



Zone 2A

Project Name: Foundation and ELS Works for Integrated Basement and Underground Road in Zone 2A of the West Kowloon Cultural District





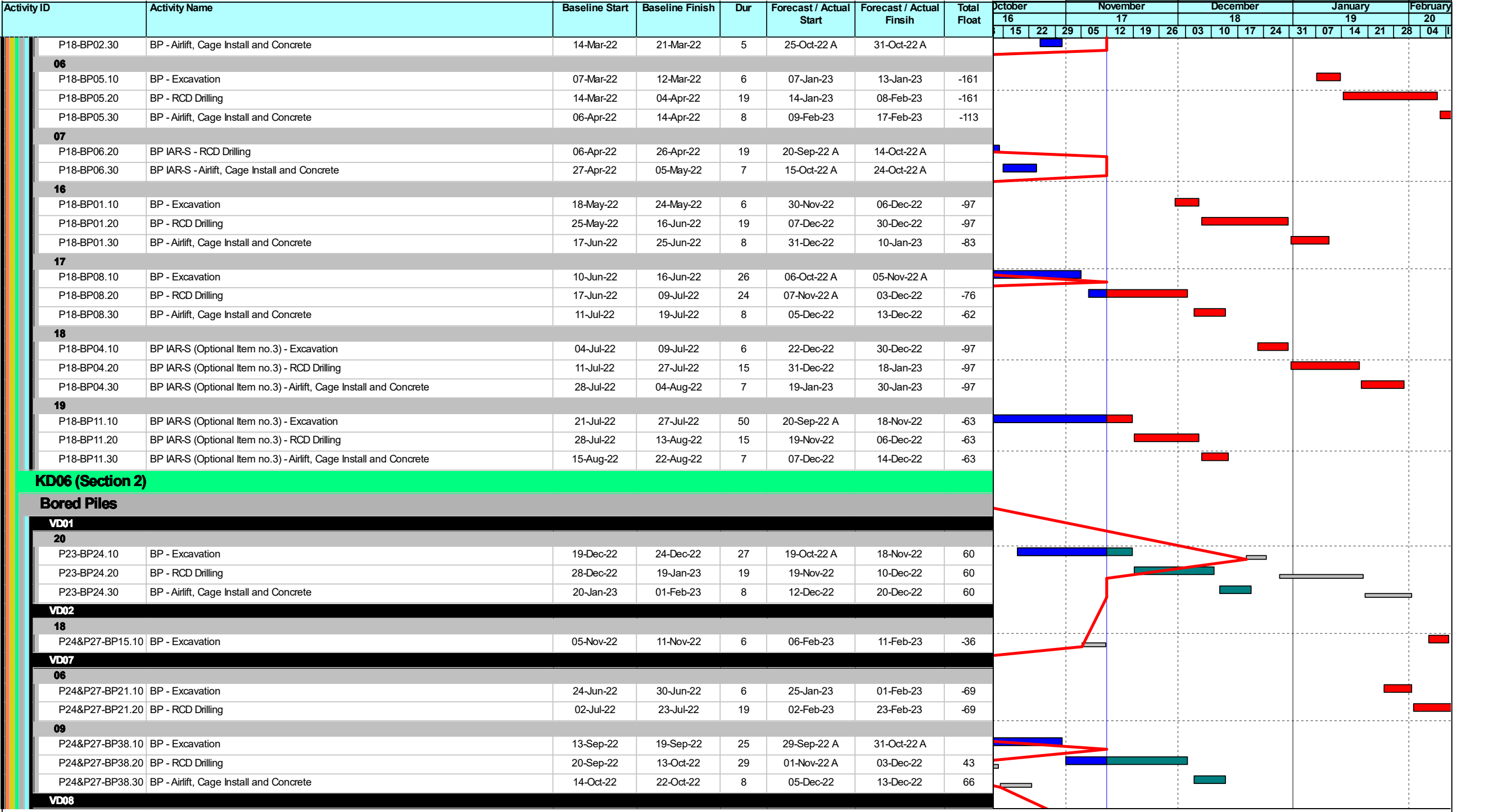

3-Month Rolling Programme

Activity Description	Duration (Cal. Day)	Start Date	Finish Date	2023																
				January				February				March				April				
				6	13	20	27	3	10	17	24	3	10	17	24	31	7	14	21	28
Zone 2A A&A Works				W139	W140	W141	W142	W143	W144	W145	W146	W147	W148	W149	W150	W151	W152	W153	W154	W155
WEK B1/F																				
Sand Removal	63	17-Dec-22	17-Feb-23																	

 - Actual
 - Remaining Works

Zone 2B & 2C



	Planned Bar		Milestone
	Critical Bar		Actual MS
	Baseline		Critical MS

West Kowloon Cultural District Authority
Piling for Integrated Basement and U/G Road in Zone 2B 2C
3 Month Rolling Programme as of 11 November 2022
Based on CMWP Rev.0

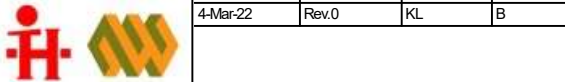
	Date	Revision	Checked	Approved
	4-Mar-22	Rev.0	KL	B

Activity ID	Activity Name	Baseline Start	Baseline Finish	Dur	Forecast / Actual Start	Forecast / Actual Finsih	Total Float	October				November				December				January				February	
								16	22	29	05	12	19	26	03	10	17	24	31	07	14	21	28	04	11

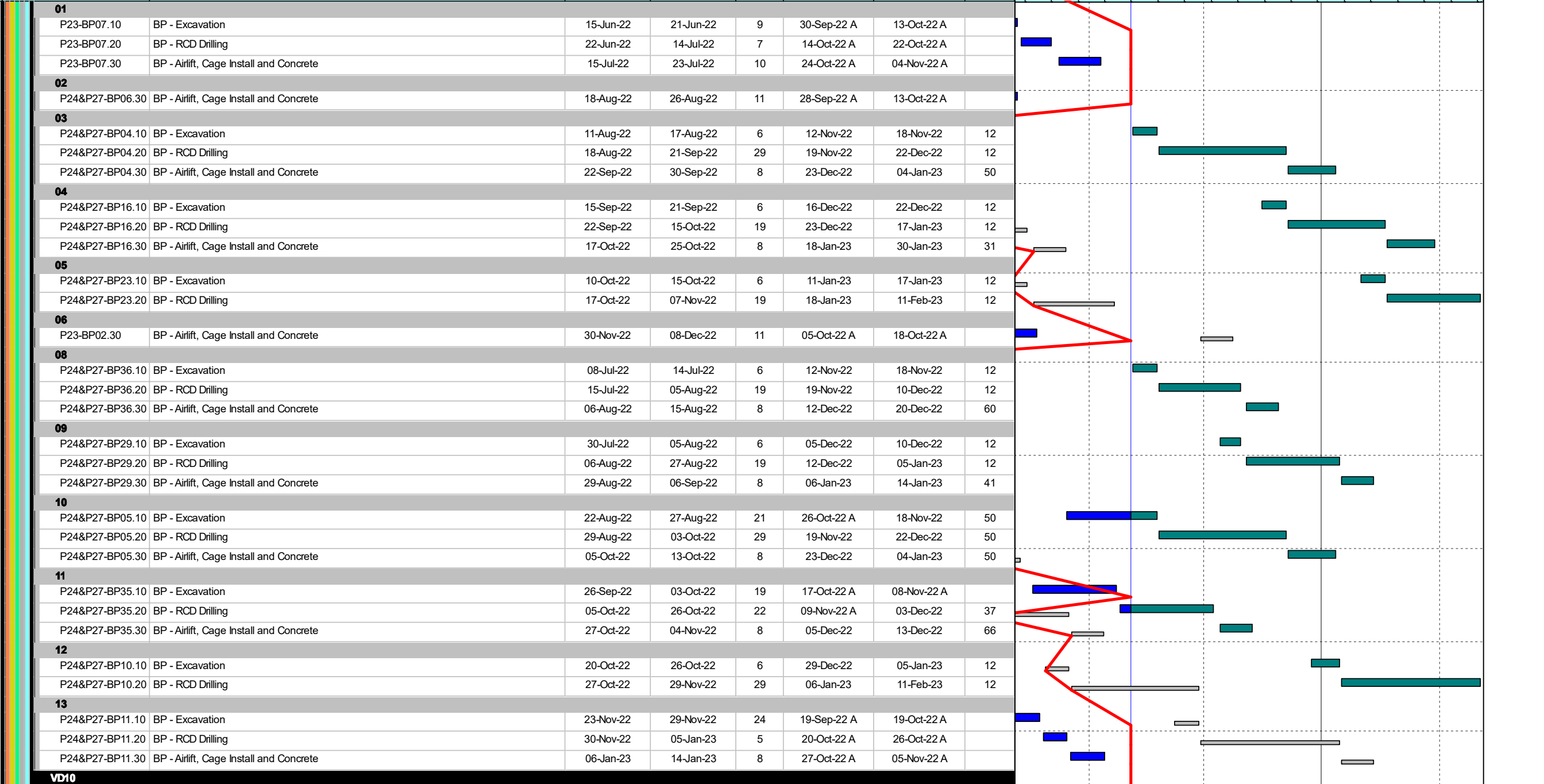

VD10

ID: 2B2C-20221111_w
 Data Date: 12-Nov-22
 Print Date: 15-Nov-22_12:58
 Page 5 of 21

■ Planned Bar	◆ Milestone
■ Critical Bar	◆ Actual MS
■ Baseline	◆ Critical MS

West Kowloon Cultural District Authority
Piling for Integrated Basement and U/G Road in Zone 2B 2C
3 Month Rolling Programme as of 11 November 2022
 Based on CMWP Rev.0

Date	Revision	Checked	Approved
4-Mar-22	Rev.0	KL	B

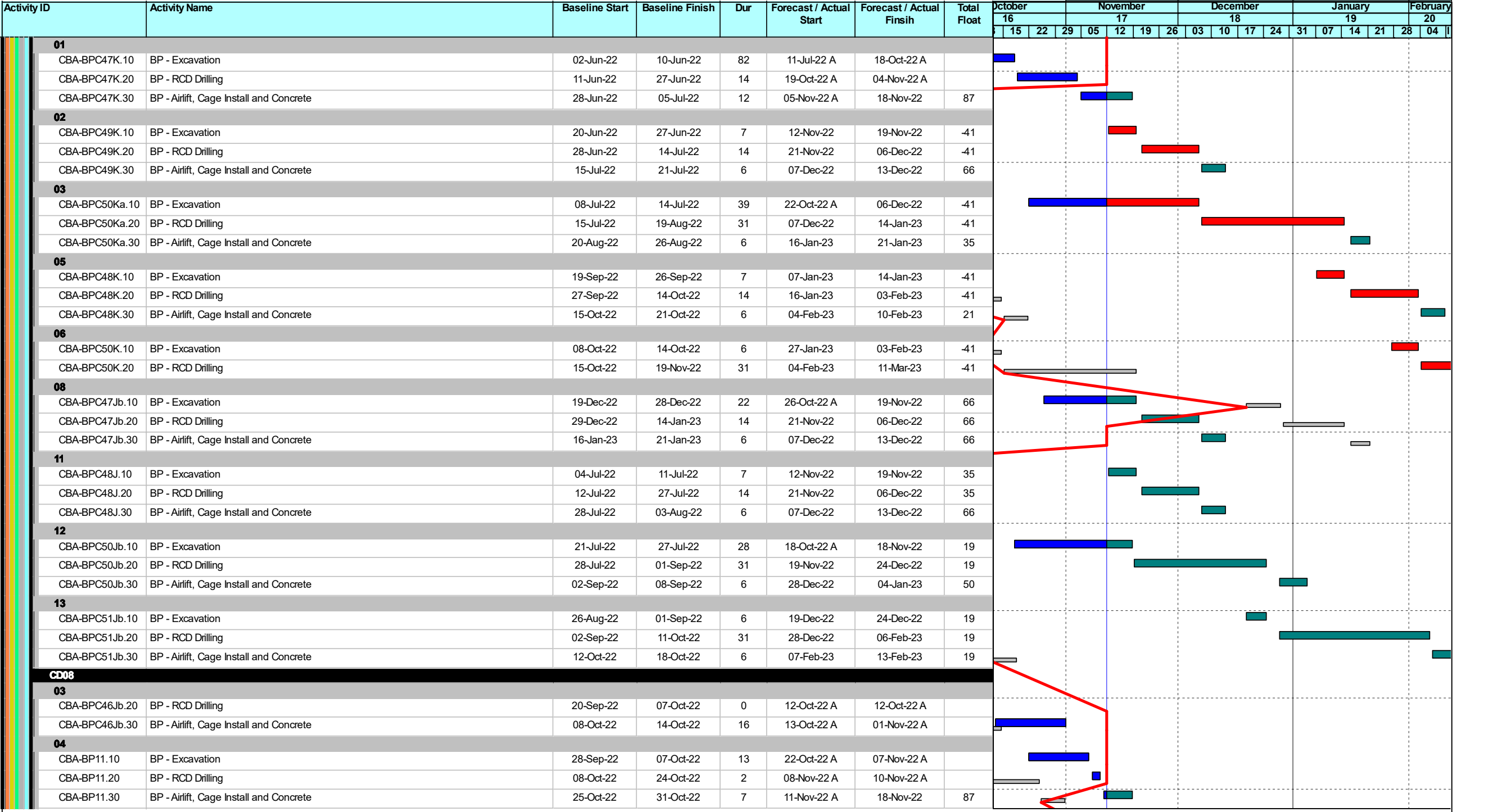

	Planned Bar		Milestone
	Critical Bar		Actual MS
	Baseline		Critical MS

West Kowloon Cultural District Authority
Piling for Integrated Basement and U/G Road in Zone 2B 2C
3 Month Rolling Programme as of 11 November 2022
 Based on CMWP Rev.0

	Date	Revision	Checked	Approved
	4-Mar-22	Rev.0	KL	B

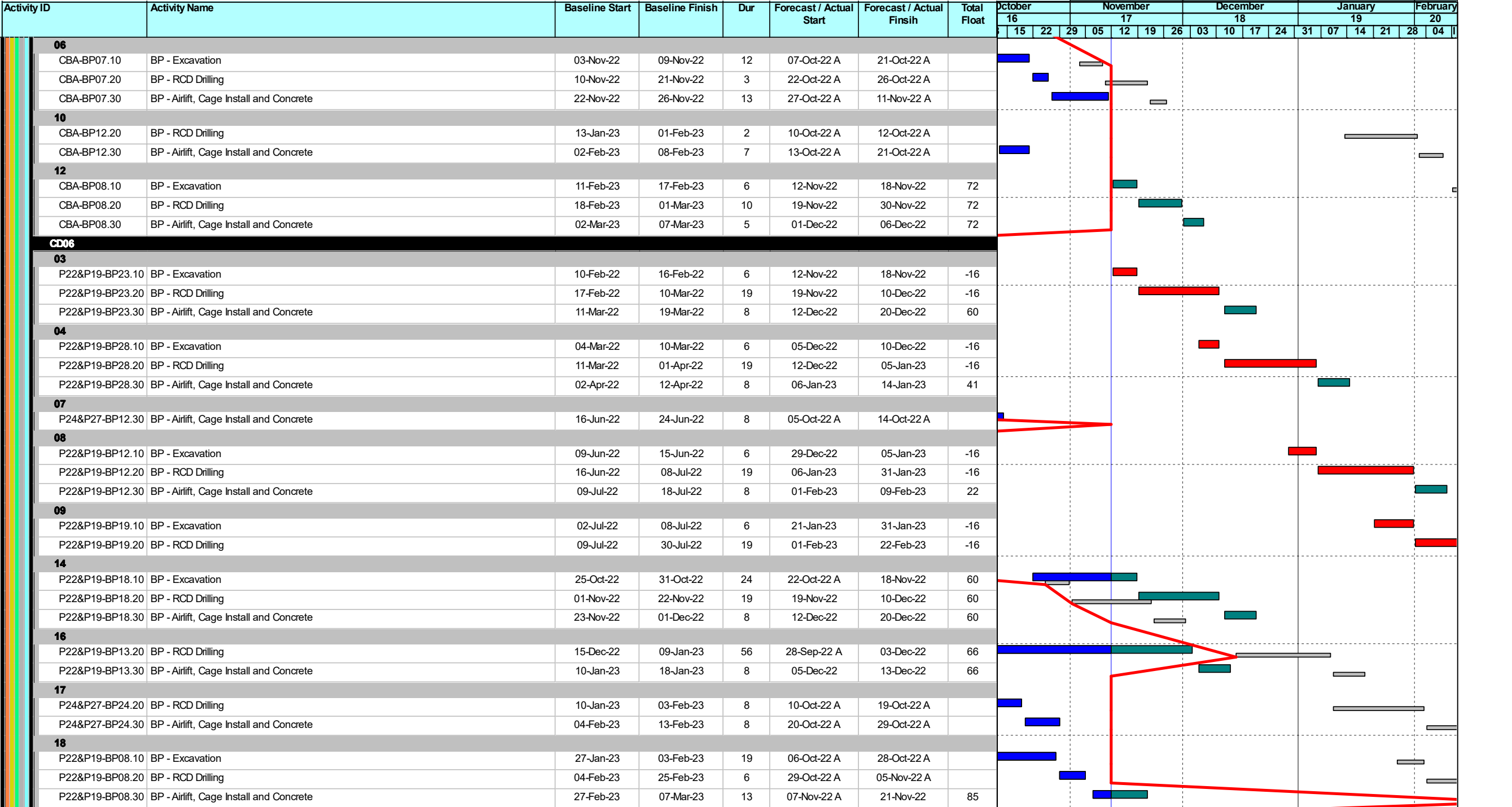

	Planned Bar		Milestone
	Critical Bar		Actual MS
	Baseline		Critical MS

West Kowloon Cultural District Authority
Piling for Integrated Basement and U/G Road in Zone 2B 2C
3 Month Rolling Programme as of 11 November 2022
 Based on CMWP Rev.0



Date	Revision	Checked	Approved
4-Mar-22	Rev.0	KL	B

Activity ID	Activity Name	Baseline Start	Baseline Finish	Dur	Forecast / Actual Start	Forecast / Actual Finsih	Total Float	October				November				December				January				February																
								16		22		29		05		12		19		26		03		10		17		24		31		07		14		21		28		04

CD05							
12							
P22&P19-BP24.10	BP - Excavation	12-Feb-22	18-Feb-22	6	30-Nov-22	06-Dec-22	-102
P22&P19-BP24.20	BP - RCD Drilling	19-Feb-22	12-Mar-22	19	07-Dec-22	30-Dec-22	-102
P22&P19-BP24.30	BP - Airlift, Cage Install and Concrete	14-Mar-22	22-Mar-22	8	31-Dec-22	10-Jan-23	45
CD03							
03							
P23-BP25.10	BP - Excavation	11-Jan-22	17-Jan-22	6	12-Nov-22	18-Nov-22	-55
P23-BP25.20	BP - RCD Drilling	18-Jan-22	11-Feb-22	19	19-Nov-22	10-Dec-22	-55
P23-BP25.30	BP - Airlift, Cage Install and Concrete	12-Feb-22	21-Feb-22	8	12-Dec-22	20-Dec-22	60
04							
P23-BP15.10	BP - Excavation	05-Feb-22	11-Feb-22	6	05-Dec-22	10-Dec-22	-55
P23-BP15.20	BP - RCD Drilling	12-Feb-22	17-Mar-22	29	12-Dec-22	17-Jan-23	-55
P23-BP15.30	BP - Airlift, Cage Install and Concrete	18-Mar-22	26-Mar-22	8	18-Jan-23	30-Jan-23	31
09							
P23-BP14.10	BP - Excavation	16-Jun-22	22-Jun-22	6	11-Jan-23	17-Jan-23	-55
P23-BP14.20	BP - RCD Drilling	23-Jun-22	15-Jul-22	19	18-Jan-23	11-Feb-23	-55
10							
P23-BP26.10	BP - Excavation	09-Jul-22	15-Jul-22	6	06-Feb-23	11-Feb-23	-55
14							
P23-BP16.10	BP - Excavation	21-Oct-22	27-Oct-22	10	18-Oct-22 A	29-Oct-22 A	
P23-BP16.20	BP - RCD Drilling	28-Oct-22	18-Nov-22	30	31-Oct-22 A	03-Dec-22	66
P23-BP16.30	BP - Airlift, Cage Install and Concrete	19-Nov-22	28-Nov-22	8	05-Dec-22	13-Dec-22	66
15							
P23-BP03.10	BP - Excavation	12-Nov-22	18-Nov-22	11	14-Oct-22 A	27-Oct-22 A	
P23-BP03.20	BP - RCD Drilling	19-Nov-22	22-Dec-22	11	28-Oct-22 A	10-Nov-22 A	
P23-BP03.30	BP - Airlift, Cage Install and Concrete	23-Dec-22	04-Jan-23	9	11-Nov-22 A	21-Nov-22	85
CD02							
06							
P23-BP27.10	BP - Excavation	23-Apr-22	29-Apr-22	6	25-Jan-23	01-Feb-23	-84
P23-BP27.20	BP - RCD Drilling	30-Apr-22	24-May-22	19	02-Feb-23	23-Feb-23	-84

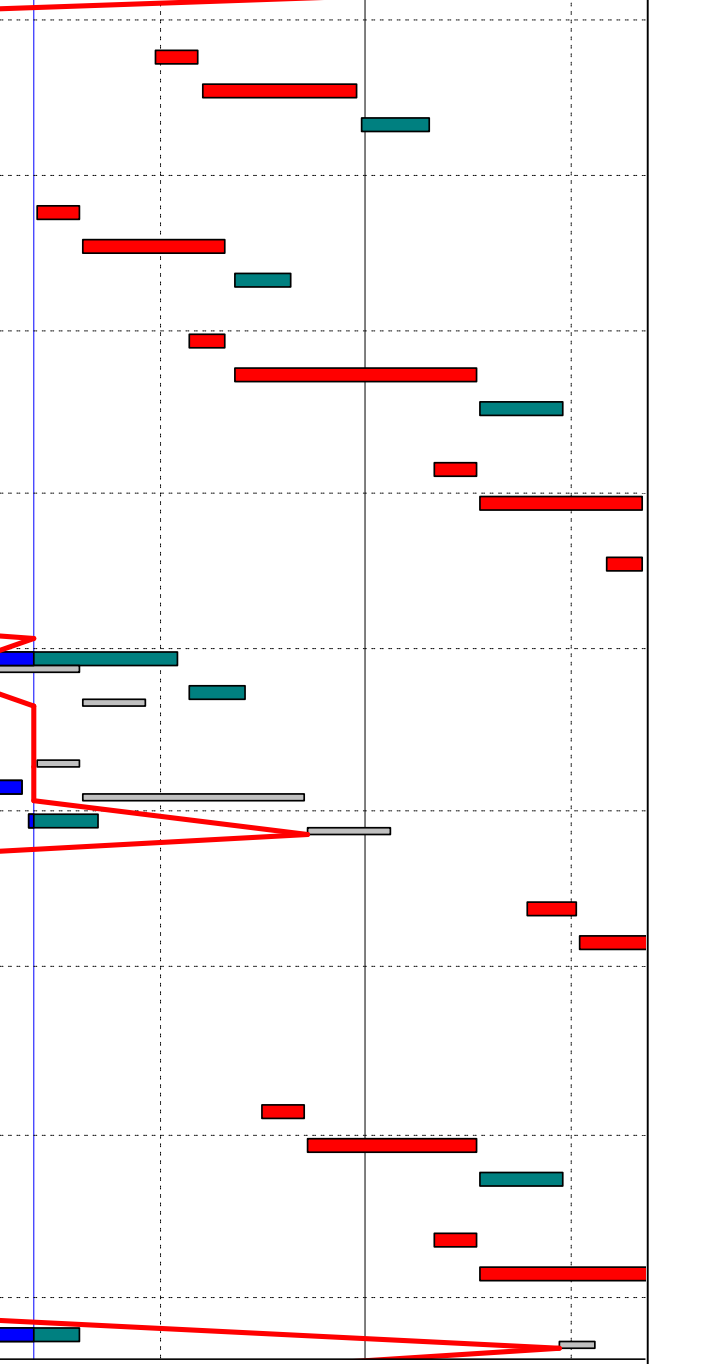

KD07 (Section 3)

Bored Piles







VD01							
05							
P26-BP11.10	BP - Excavation	19-May-22	25-May-22	6	16-Dec-22	22-Dec-22	-46
P26-BP11.20	BP - RCD Drilling	26-May-22	17-Jun-22	19	23-Dec-22	17-Jan-23	-46
P26-BP11.30	BP - Airlift, Cage Install and Concrete	18-Jun-22	27-Jun-22	8	18-Jan-23	30-Jan-23	123
08							
P26-BP06.10	BP - Excavation	22-Jul-22	28-Jul-22	6	11-Jan-23	17-Jan-23	-46
P26-BP06.20	BP - RCD Drilling	29-Jul-22	31-Aug-22	29	18-Jan-23	23-Feb-23	-46
15							
P26-BP09.10	BP - Excavation	30-Jan-23	04-Feb-23	24	22-Oct-22 A	18-Nov-22	152

	Planned Bar		Milestone
	Critical Bar		Actual MS
	Baseline		Critical MS

West Kowloon Cultural District Authority
Piling for Integrated Basement and U/G Road in Zone 2B 2C
3 Month Rolling Programme as of 11 November 2022
Based on CMWP Rev.0

	Date	Revision	Checked	Approved
	4-Mar-22	Rev.0	KL	B

Activity ID	Activity Name	Baseline Start	Baseline Finish	Dur	Forecast / Actual Start	Forecast / Actual Finsih	Total Float	October				November				December				January				February
								16				17				18				19				20
								15	22	29	05	12	19	26	03	10	17	24	31	07	14	21	28	04
01																								
P24&P27-BP25.10	BP - Excavation	18-Jan-22	24-Jan-22	6	12-Nov-22	18-Nov-22	-69																	
P24&P27-BP25.20	BP - RCD Drilling	25-Jan-22	02-Mar-22	29	19-Nov-22	22-Dec-22	-69																	
P24&P27-BP25.30	BP - Airlift, Cage Install and Concrete	03-Mar-22	11-Mar-22	8	23-Dec-22	04-Jan-23	142																	
04																								
P24&P27-BP19.10	BP - Excavation	11-Apr-22	20-Apr-22	6	16-Dec-22	22-Dec-22	-69																	
P24&P27-BP19.20	BP - RCD Drilling	21-Apr-22	26-May-22	29	23-Dec-22	01-Feb-23	-69																	
P24&P27-BP19.30	BP - Airlift, Cage Install and Concrete	27-May-22	06-Jun-22	8	02-Feb-23	10-Feb-23	113																	
05																								
P24&P27-BP31.10	BP - Excavation	20-May-22	26-May-22	6	25-Jan-23	01-Feb-23	-69																	
P24&P27-BP31.20	BP - RCD Drilling	27-May-22	30-Jun-22	29	02-Feb-23	07-Mar-23	-69																	
17																								
P28&P29-BP30.10	BP - Excavation	27-Apr-23	04-May-23	21	26-Oct-22 A	18-Nov-22	152																	
P28&P29-BP30.20	BP - RCD Drilling	05-May-23	27-May-23	19	19-Nov-22	10-Dec-22	152																	
P28&P29-BP30.30	BP - Airlift, Cage Install and Concrete	29-May-23	06-Jun-23	8	12-Dec-22	20-Dec-22	152																	
VD09																								
01																								
CBA-BPC54Jb.10	BP - Excavation	26-Feb-22	04-Mar-22	6	12-Nov-22	18-Nov-22	-8																	
CBA-BPC54Jb.20	BP - RCD Drilling	05-Mar-22	11-Apr-22	31	19-Nov-22	24-Dec-22	-8																	
CBA-BPC54Jb.30	BP - Airlift, Cage Install and Concrete	12-Apr-22	21-Apr-22	6	28-Dec-22	04-Jan-23	299																	
02																								
CBA-BPC54Ka.10	BP - Excavation	04-Apr-22	11-Apr-22	6	19-Dec-22	24-Dec-22	-8																	
CBA-BPC54Ka.20	BP - RCD Drilling	12-Apr-22	25-May-22	33	28-Dec-22	08-Feb-23	-8																	
CBA-BPC54Ka.30	BP - Airlift, Cage Install and Concrete	26-May-22	01-Jun-22	6	09-Feb-23	15-Feb-23	109																	
03																								
CBA-BPC59Ka.10	BP - Excavation	19-May-22	25-May-22	6	02-Feb-23	08-Feb-23	-8																	
CBA-BPC59Ka.20	BP - RCD Drilling	26-May-22	07-Jun-22	10	09-Feb-23	20-Feb-23	-8																	
06																								
CBA-BPC55Ja.20	BP - RCD Drilling	07-Jul-22	22-Jul-22	5	10-Oct-22 A	15-Oct-22 A																		
CBA-BPC55Ja.30	BP - Airlift, Cage Install and Concrete	23-Jul-22	29-Jul-22	29	17-Oct-22 A	18-Nov-22	179																	
12																								
CBA-BPC57Jb.10	BP - Excavation	13-Oct-22	19-Oct-22	11	29-Sep-22 A	14-Oct-22 A																		
CBA-BPC57Jb.20	BP - RCD Drilling	20-Oct-22	31-Oct-22	1	15-Oct-22 A	17-Oct-22 A																		
CBA-BPC57Jb.30	BP - Airlift, Cage Install and Concrete	01-Nov-22	05-Nov-22	12	18-Oct-22 A	01-Nov-22 A																		
16																								
CBA-BPC56Jb.10	BP - Excavation	22-Dec-22	31-Dec-22	12	15-Oct-22 A	29-Oct-22 A																		
CBA-BPC56Jb.20	BP - RCD Drilling	03-Jan-23	18-Jan-23	1	31-Oct-22 A	01-Nov-22 A																		
CBA-BPC56Jb.30	BP - Airlift, Cage Install and Concrete	19-Jan-23	27-Jan-23	15	02-Nov-22 A	18-Nov-22	179																	
20																								
CBA-BPC53Ka.10	BP - Excavation	10-May-23	16-May-23	12	13-Oct-22 A	27-Oct-22 A																		
CBA-BPC53Ka.20	BP - RCD Drilling	17-May-23	23-Jun-23	4	28-Oct-22 A	02-Nov-22 A																		
CBA-BPC53Ka.30	BP - Airlift, Cage Install and Concrete	24-Jun-23	30-Jun-23	14	03-Nov-22 A	18-Nov-22	179																	

	Planned Bar		Milestone
	Critical Bar		Actual MS
	Baseline		Critical MS

West Kowloon Cultural District Authority
Piling for Integrated Basement and U/G Road in Zone 2B 2C
3 Month Rolling Programme as of 11 November 2022
 Based on CMWP Rev.0



Date	Revision	Checked	Approved
4-Mar-22	Rev.0	KL	B

Activity ID	Activity Name	Baseline Start	Baseline Finish	Dur	Forecast / Actual Start	Forecast / Actual Finsih	Total Float	October				November				December				January		February																					
								16		22		29		05		12		19		26		03		10		17		24		31		07		14		21		28		04		11	
								16	22	29	05	12	19	26	03	10	17	24	31	07	14	21	28	04	11																		

15							
CBA-BPC52Jc.10	BP - Excavation	10-Nov-22	16-Nov-22	25	09-Sep-22 A	12-Oct-22 A	
CBA-BPC52Jc.20	BP - RCD Drilling	17-Nov-22	22-Dec-22	3	13-Oct-22 A	17-Oct-22 A	
CBA-BPC52Jc.30	BP - Airlift, Cage Install and Concrete	23-Dec-22	31-Dec-22	6	18-Oct-22 A	25-Oct-22 A	

KD08 (Section 4)

TD09							
01							
CBA-BPC54V.10	BP - Excavation	08-Apr-22	14-Apr-22	30	15-Oct-22 A	18-Nov-22	-91
CBA-BPC54V.20	BP - RCD Drilling	19-Apr-22	29-Apr-22	10	19-Nov-22	30-Nov-22	-91
CBA-BPC54V.30	BP - Airlift, Cage Install and Concrete	30-Apr-22	06-May-22	5	01-Dec-22	06-Dec-22	56

Bored Piles

VD01							
04							
P26-BP12.10	BP - Excavation	09-Apr-22	19-Apr-22	21	26-Oct-22 A	18-Nov-22	-46
P26-BP12.20	BP - RCD Drilling	20-Apr-22	25-May-22	29	19-Nov-22	22-Dec-22	-46
P26-BP12.30	BP - Airlift, Cage Install and Concrete	26-May-22	04-Jun-22	8	23-Dec-22	04-Jan-23	34

11							
P26-BP13.10	BP - Excavation	24-Oct-22	29-Oct-22	42	20-Aug-22 A	12-Oct-22 A	
P26-BP13.20	BP - RCD Drilling	31-Oct-22	02-Dec-22	7	13-Oct-22 A	21-Oct-22 A	
P26-BP13.30	BP - Airlift, Cage Install and Concrete	03-Dec-22	12-Dec-22	10	22-Oct-22 A	03-Nov-22 A	

18							
P26-BP14.10	BP - Excavation	04-Nov-22	10-Nov-22	6	16-Dec-22	22-Dec-22	15
P26-BP14.20	BP - RCD Drilling	11-Nov-22	02-Dec-22	19	23-Dec-22	17-Jan-23	15
P26-BP14.30	BP - Airlift, Cage Install and Concrete	03-Dec-22	12-Dec-22	8	18-Jan-23	30-Jan-23	15

VD03							
03							
P30-BP44.10	BP - Excavation	29-Mar-22	04-Apr-22	6	12-Nov-22	18-Nov-22	-4
P30-BP44.20	BP - RCD Drilling	06-Apr-22	14-May-22	29	19-Nov-22	22-Dec-22	-4
P30-BP44.30	BP - Airlift, Cage Install and Concrete	16-May-22	24-May-22	8	23-Dec-22	04-Jan-23	34

04							
P30-BP50.10	BP - Excavation	07-May-22	14-May-22	6	16-Dec-22	22-Dec-22	-4
P30-BP50.20	BP - RCD Drilling	16-May-22	07-Jun-22	19	23-Dec-22	17-Jan-23	-4
P30-BP50.30	BP - Airlift, Cage Install and Concrete	08-Jun-22	16-Jun-22	8	18-Jan-23	30-Jan-23	15

05							
P30-BP55.10	BP - Excavation	31-May-22	07-Jun-22	6	11-Jan-23	17-Jan-23	-4
P30-BP55.20	BP - RCD Drilling	08-Jun-22	29-Jun-22	19	18-Jan-23	11-Feb-23	-4

11							
P30-BP43.10	BP - Excavation	04-Jan-23	10-Jan-23	6	12-Nov-22	18-Nov-22	44
P30-BP43.20	BP - RCD Drilling	11-Jan-23	04-Feb-23	19	19-Nov-22	10-Dec-22	44
P30-BP43.30	BP - Airlift, Cage Install and Concrete	06-Feb-23	14-Feb-23	8	12-Dec-22	20-Dec-22	44

14							
P30-BP56.10	BP - Excavation	28-Jul-22	03-Aug-22	39	10-Sep-22 A	29-Oct-22 A	
P30-BP56.20	BP - RCD Drilling	04-Aug-22	25-Aug-22	7	31-Oct-22 A	08-Nov-22 A	

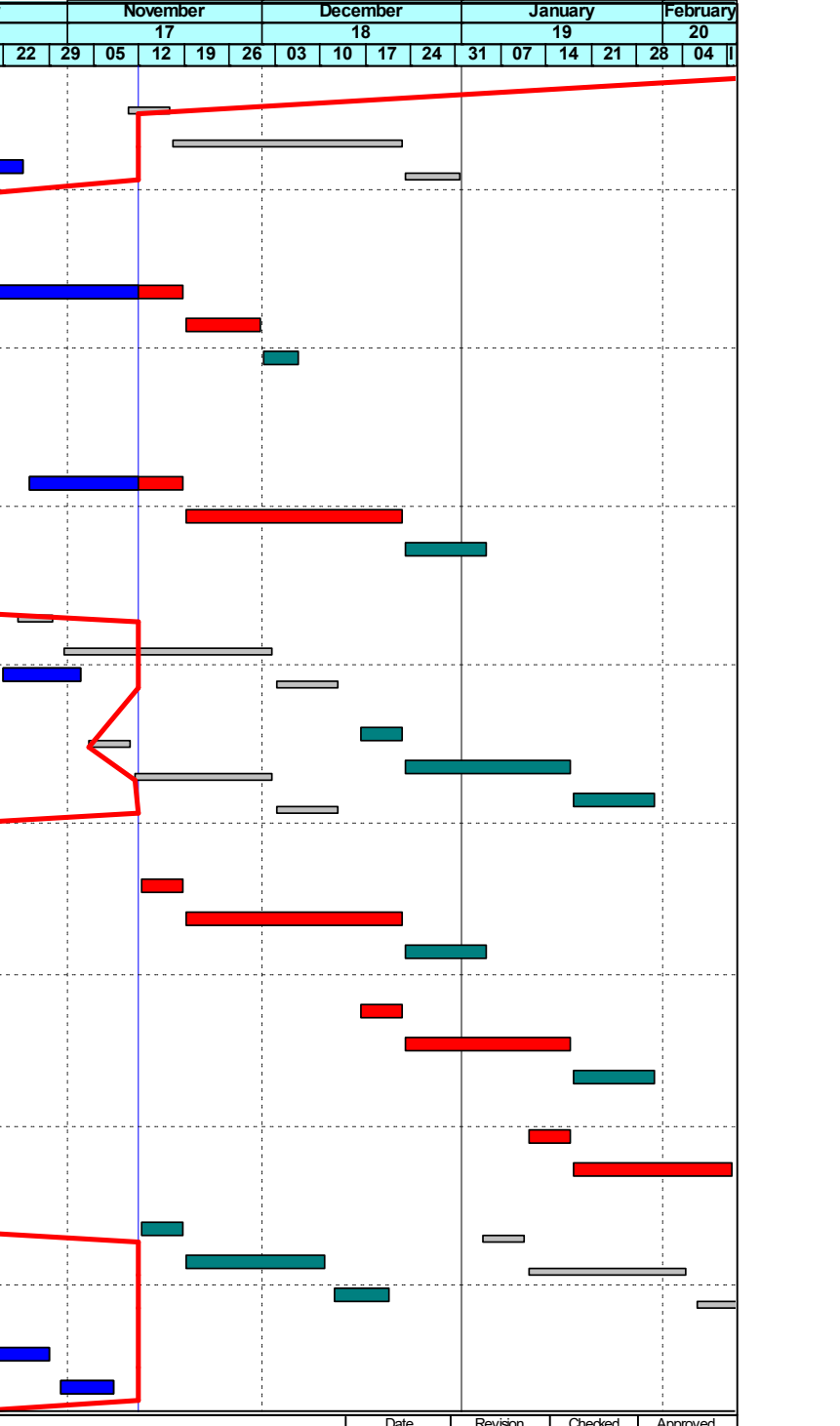

	Planned Bar		Milestone
	Critical Bar		Actual MS
	Baseline		Critical MS

West Kowloon Cultural District Authority
Piling for Integrated Basement and U/G Road in Zone 2B 2C
3 Month Rolling Programme as of 11 November 2022
 Based on CMWP Rev.0



Date	Revision	Checked	Approved
4-Mar-22	Rev.0	KL	B

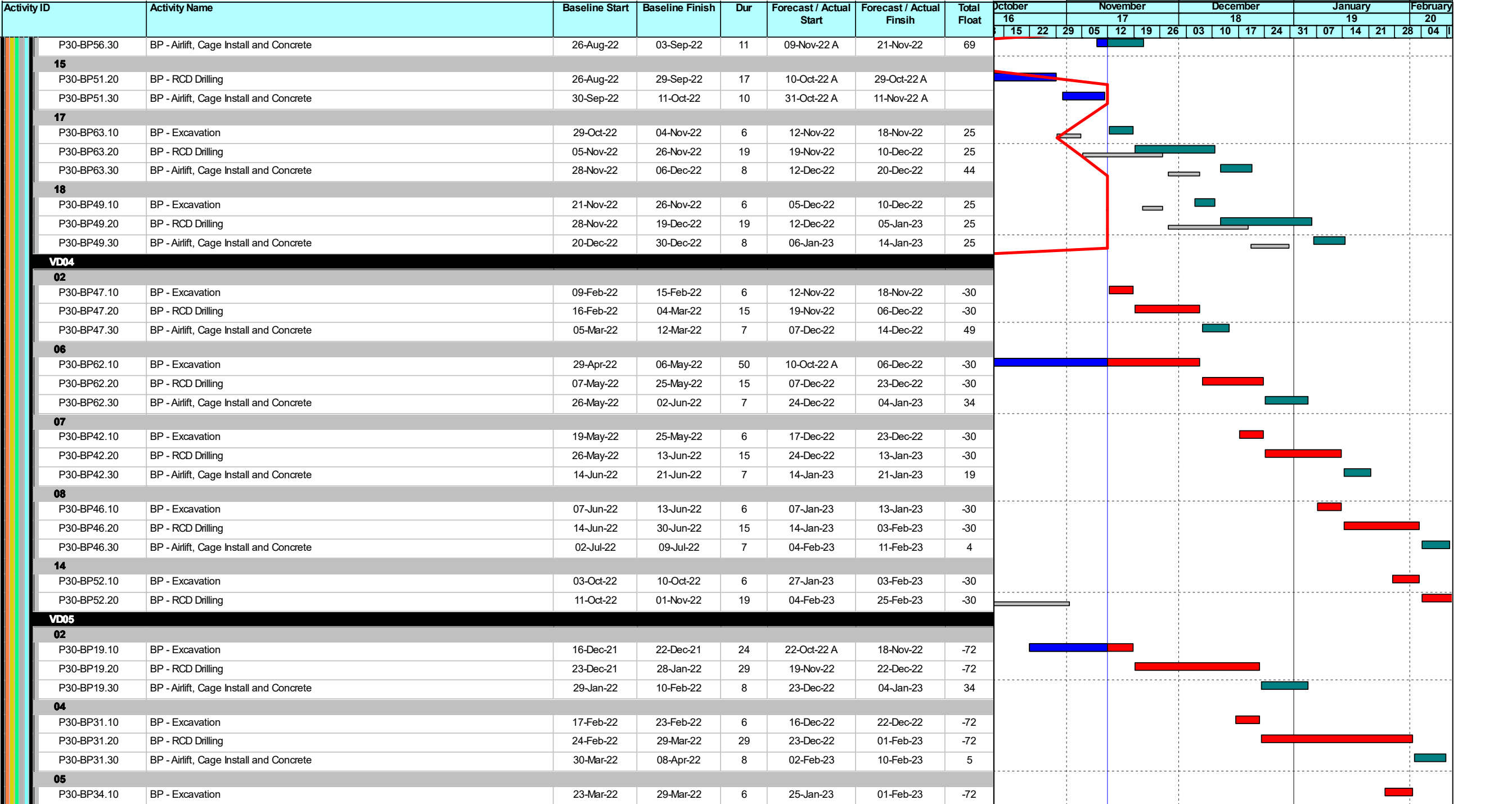

■ Planned Bar ◆ Milestone
■ Critical Bar ◆ Actual MS
■ Baseline ◆ Critical MS

West Kowloon Cultural District Authority
Piling for Integrated Basement and U/G Road in Zone 2B 2C
3 Month Rolling Programme as of 11 November 2022
Based on CMWP Rev.0



Date	Revision	Checked	Approved
4-Mar-22	Rev.0	KL	B

Activity ID	Activity Name	Baseline Start	Baseline Finish	Dur	Forecast / Actual Start	Forecast / Actual Finsih	Total Float	October				November				December				January			February		
								16	15	22	29	05	12	19	26	03	10	17	24	31	07	14	21	28	04

05								
P26-BP16.10	BP - Excavation	24-Jun-22	02-Jul-22	7	27-Jan-23	04-Feb-23	-91	
P26-BP16.20	BP - RCD Drilling	04-Jul-22	19-Jul-22	14	06-Feb-23	21-Feb-23	-91	

KD09 (Section 5)

Bored Piles

VD01								
12								
P23-BP45.10	BP - Excavation	26-Nov-22	02-Dec-22	27	05-Oct-22 A	05-Nov-22 A		
P23-BP45.20	BP - RCD Drilling	03-Dec-22	20-Dec-22	20	07-Nov-22 A	29-Nov-22	51	
P23-BP45.30	BP - Airlift, Cage Install and Concrete	21-Dec-22	30-Dec-22	7	30-Nov-22	07-Dec-22	71	

CD01								
06								
P23-BP40.30	BP - Airlift, Cage Install and Concrete	19-Mar-22	26-Mar-22	10	28-Sep-22 A	12-Oct-22 A		
15								
P23-BP52.20	BP - RCD Drilling	27-May-22	18-Jun-22	20	11-Oct-22 A	03-Nov-22 A		
P23-BP52.30	BP - Airlift, Cage Install and Concrete	20-Jun-22	28-Jun-22	5	04-Nov-22 A	10-Nov-22 A		

CD02								
02								
P23-BP37.10	BP - Excavation	21-Dec-21	29-Dec-21	6	12-Nov-22	18-Nov-22	-84	
P23-BP37.20	BP - RCD Drilling	30-Dec-21	05-Feb-22	29	19-Nov-22	22-Dec-22	-84	
P23-BP37.30	BP - Airlift, Cage Install and Concrete	07-Feb-22	15-Feb-22	8	23-Dec-22	04-Jan-23	50	

03								
P23-BP48.10	BP - Excavation	27-Jan-22	05-Feb-22	6	16-Dec-22	22-Dec-22	-84	
P23-BP48.20	BP - RCD Drilling	07-Feb-22	11-Mar-22	29	23-Dec-22	01-Feb-23	-84	
P23-BP48.30	BP - Airlift, Cage Install and Concrete	12-Mar-22	21-Mar-22	8	02-Feb-23	10-Feb-23	21	

14								
P23-BP47.10	BP - Excavation	14-Nov-22	19-Nov-22	21	26-Oct-22 A	18-Nov-22	50	
P23-BP47.20	BP - RCD Drilling	21-Nov-22	23-Dec-22	29	19-Nov-22	22-Dec-22	50	
P23-BP47.30	BP - Airlift, Cage Install and Concrete	24-Dec-22	05-Jan-23	8	23-Dec-22	04-Jan-23	50	

TD09								
03								
CBA-BPC52U.10	BP - Excavation	06-May-22	13-May-22	6	06-Dec-22	12-Dec-22	-91	
CBA-BPC52U.20	BP - RCD Drilling	14-May-22	25-May-22	10	13-Dec-22	23-Dec-22	-91	
CBA-BPC52U.30	BP - Airlift, Cage Install and Concrete	26-May-22	31-May-22	5	24-Dec-22	31-Dec-22	52	

08								
CBA-BPC52V.30	BP - Airlift, Cage Install and Concrete	29-Aug-22	02-Sep-22	5	11-Oct-22 A	17-Oct-22 A		

14								
CBA-BPC40Sa.10	BP - Excavation	24-Nov-22	01-Dec-22	22	26-Oct-22 A	19-Nov-22	66	
CBA-BPC40Sa.20	BP - RCD Drilling	02-Dec-22	17-Dec-22	14	21-Nov-22	06-Dec-22	66	
CBA-BPC40Sa.30	BP - Airlift, Cage Install and Concrete	19-Dec-22	24-Dec-22	6	07-Dec-22	13-Dec-22	66	

16								
CBA-BPC40Wa.10	BP - Excavation	29-Dec-22	06-Jan-23	24	06-Oct-22 A	03-Nov-22 A		
CBA-BPC40Wa.20	BP - RCD Drilling	07-Jan-23	25-Jan-23	0	04-Nov-22 A	04-Nov-22 A		

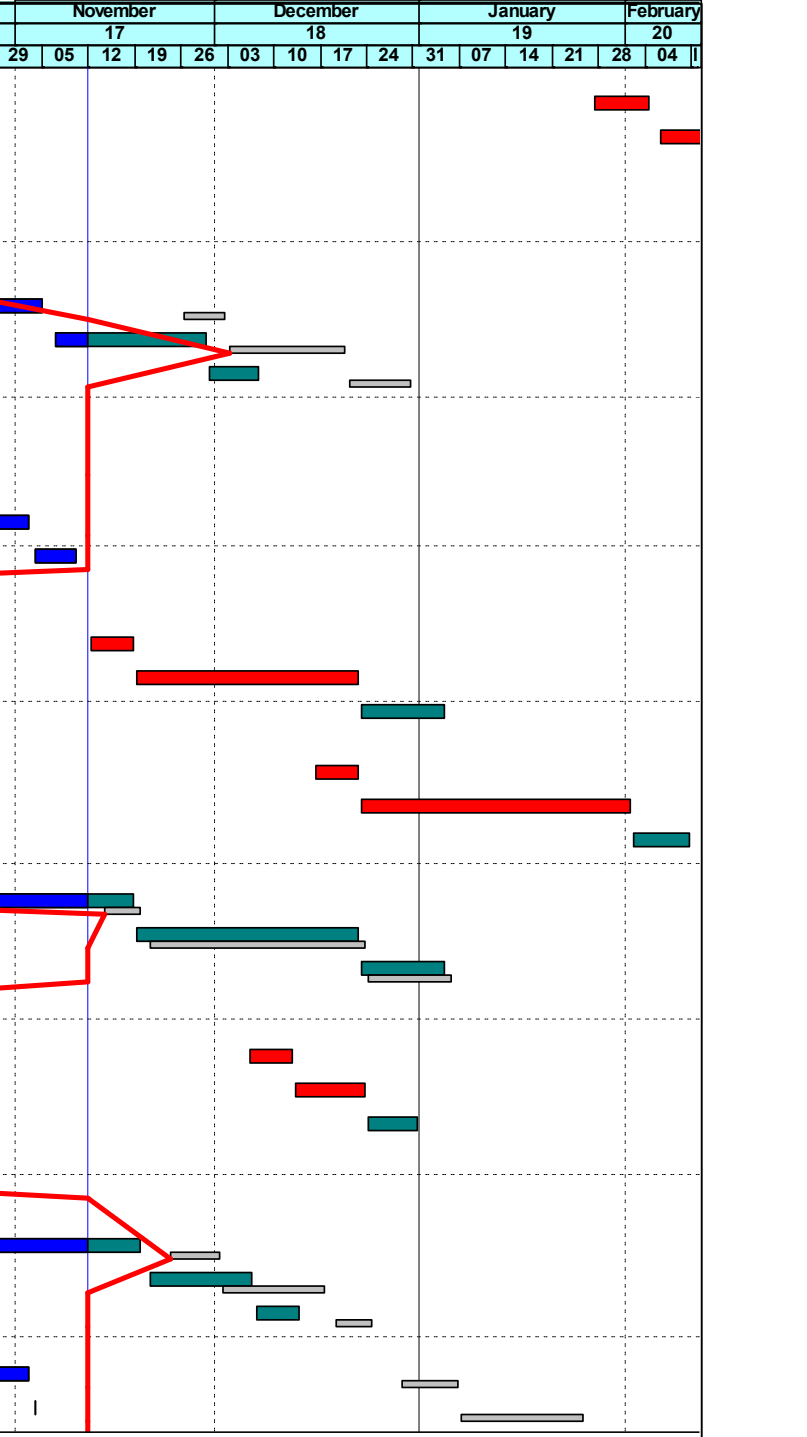

	Planned Bar		Milestone
	Critical Bar		Actual MS
	Baseline		Critical MS

West Kowloon Cultural District Authority
Piling for Integrated Basement and U/G Road in Zone 2B 2C
3 Month Rolling Programme as of 11 November 2022
 Based on CMWP Rev.0



Date	Revision	Checked	Approved
4-Mar-22	Rev.0	KL	B

Activity ID	Activity Name	Baseline Start	Baseline Finish	Dur	Forecast / Actual Start	Forecast / Actual Finish	Total Float	October				November				December				January				February	
								16	15	22	29	05	12	19	26	03	10	17	24	31	07	14	21	28	04
20																									
P18-BP35.10	BP - Excavation		28-Jun-22		05-Jul-22		20																		
P18-BP35.20	BP - RCD Drilling		06-Jul-22		22-Jul-22		15																		
P18-BP35.30	BP - Airlift, Cage Install and Concrete		23-Jul-22		30-Jul-22		7																		
21																									
P18-BP19.10	BP - Excavation		16-Jul-22		22-Jul-22		6																		
P18-BP19.20	BP - RCD Drilling		23-Jul-22		13-Aug-22		19																		
TD05																									
01																									
P18-BP48.10	BP - Excavation		20-Dec-21		28-Dec-21		6																		
P18-BP48.20	BP - RCD Drilling		29-Dec-21		15-Jan-22		15																		
P18-BP48.30	BP - Airlift, Cage Install and Concrete		17-Jan-22		24-Jan-22		7																		
02																									
P18-BP60.10	BP - Excavation		10-Jan-22		15-Jan-22		6																		
P18-BP60.20	BP - RCD Drilling		17-Jan-22		10-Feb-22		19																		
P18-BP60.30	BP - Airlift, Cage Install and Concrete		11-Feb-22		19-Feb-22		8																		
03																									
P18-BP63.10	BP - Excavation		04-Feb-22		10-Feb-22		6																		
P18-BP63.20	BP - RCD Drilling		11-Feb-22		04-Mar-22		19																		
P18-BP63.30	BP - Airlift, Cage Install and Concrete		05-Mar-22		14-Mar-22		8																		
04																									
P18-BP62.10	BP - Excavation		26-Feb-22		04-Mar-22		6																		
P18-BP62.20	BP - RCD Drilling		05-Mar-22		26-Mar-22		19																		
05																									
P18-BP61.10	BP - Excavation		21-Mar-22		26-Mar-22		6																		
17																									
P18-BP47.10	BP - Excavation		25-Jun-22		02-Jul-22		22																		
P18-BP47.20	BP - RCD Drilling		04-Jul-22		20-Jul-22		20																		
P18-BP47.30	BP - Airlift, Cage Install and Concrete		21-Jul-22		28-Jul-22		7																		
20																									
P18-BP59.10	BP - Excavation		27-Aug-22		02-Sep-22		24																		
P18-BP59.20	BP - RCD Drilling		03-Sep-22		26-Sep-22		19																		
P18-BP59.30	BP - Airlift, Cage Install and Concrete		27-Sep-22		07-Oct-22		8																		
TD04																									
05																									
P23-BP75.10	BP - Excavation		26-Jan-22		04-Feb-22		6																		
P23-BP75.20	BP - RCD Drilling		05-Feb-22		26-Feb-22		19																		
P23-BP75.30	BP - Airlift, Cage Install and Concrete		28-Feb-22		08-Mar-22		8																		
06																									
P23-BP73.20	BP - RCD Drilling		28-Feb-22		21-Mar-22		7																		
P23-BP73.30	BP - Airlift, Cage Install and Concrete		22-Mar-22		30-Mar-22		6																		
07																									
P23-BP97.10	BP - Excavation		15-Mar-22		21-Mar-22		6																		

ID: 2B2C-20221111_w
 Data Date: 12-Nov-22
 Print Date: 15-Nov-22_12:58
 Page 18 of 21

- Planned Bar
- Critical Bar
- Baseline
- ◆ Milestone
- ◆ Actual MS
- ◆ Critical MS

West Kowloon Cultural District Authority
Piling for Integrated Basement and U/G Road in Zone 2B 2C
3 Month Rolling Programme as of 11 November 2022
 Based on CMWP Rev.0



Date	Revision	Checked	Approved
4-Mar-22	Rev.0	KL	B

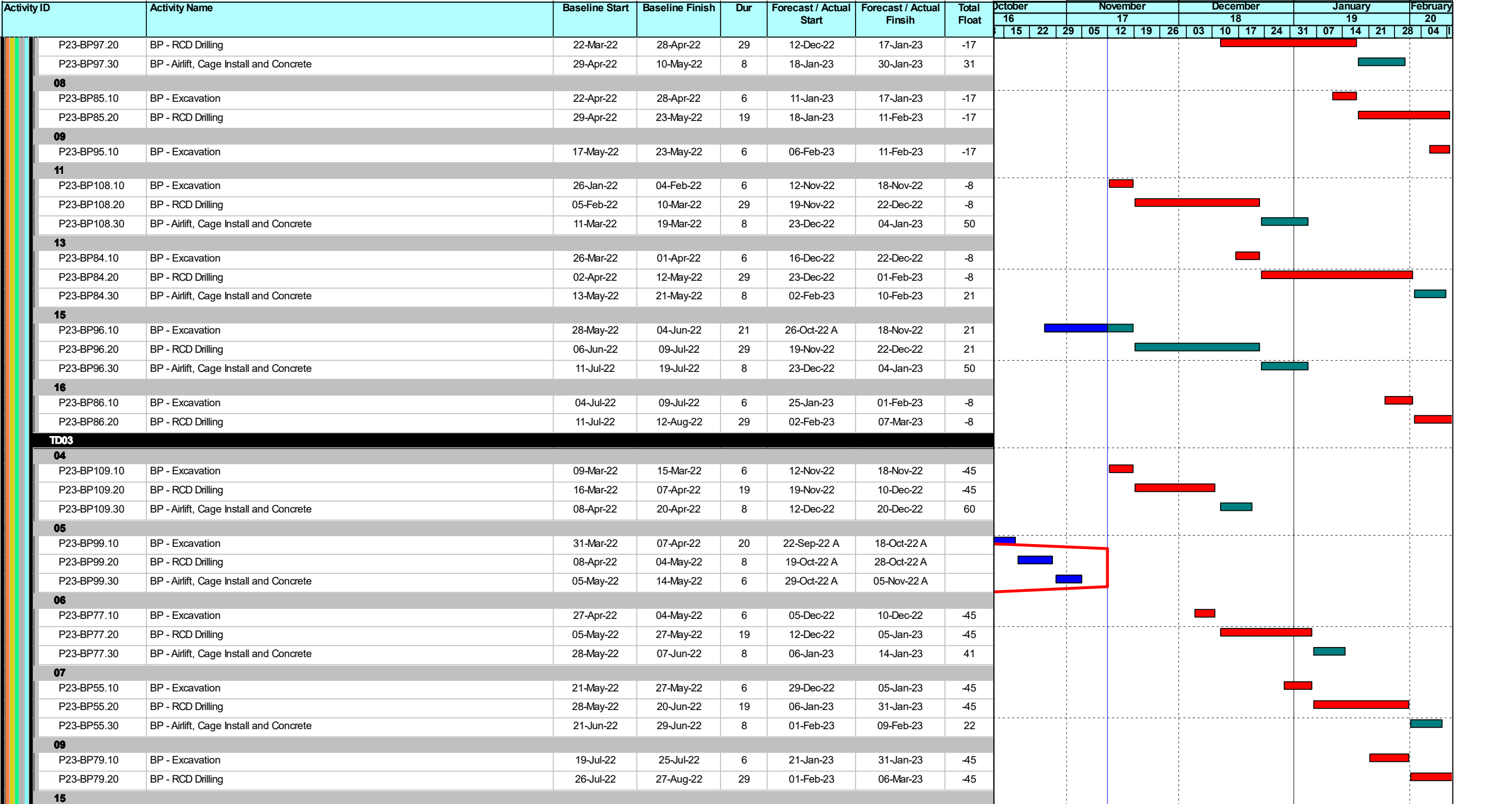

Planned Bar
 Milestone
 Critical Bar
 Actual MS
 Baseline
 Critical MS

West Kowloon Cultural District Authority
Piling for Integrated Basement and U/G Road in Zone 2B 2C
3 Month Rolling Programme as of 11 November 2022
Based on CMWP Rev.0



Date	Revision	Checked	Approved
4-Mar-22	Rev.0	KL	B

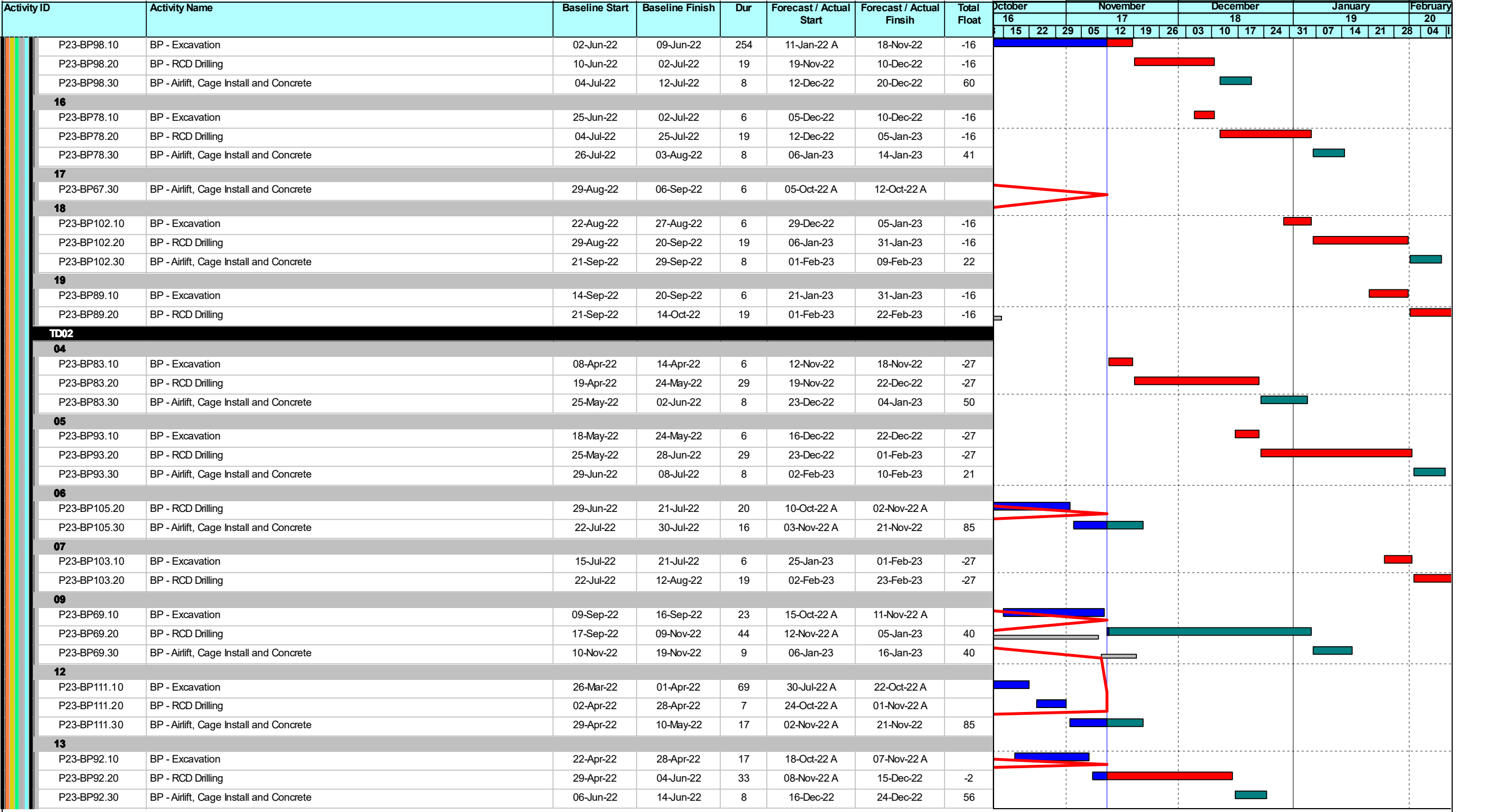

- █ Planned Bar
- █ Critical Bar
- Baseline
- ◆ Milestone
- ◆ Actual MS
- ◆ Critical MS

West Kowloon Cultural District Authority
Piling for Integrated Basement and U/G Road in Zone 2B 2C
3 Month Rolling Programme as of 11 November 2022
 Based on CMWP Rev.0

Date	Revision	Checked	Approved
4-Mar-22	Rev.0	KL	B

Activity ID	Activity Name	Baseline Start	Baseline Finish	Dur	Forecast / Actual Start	Forecast / Actual Finsih	Total Float	October				November				December				January				February	
								16				17				18				19				20	
								15	22	29	05	12	19	26	03	10	17	24	31	07	14	21	28	04	11
15																									
P23-BP80.10	BP - Excavation	04-Jul-22	09-Jul-22	6	09-Dec-22	15-Dec-22	-2																		
P23-BP80.20	BP - RCD Drilling	11-Jul-22	12-Aug-22	29	16-Dec-22	21-Jan-23	-2																		
P23-BP80.30	BP - Airlift, Cage Install and Concrete	13-Aug-22	22-Aug-22	8	25-Jan-23	03-Feb-23	27																		
17																									
P23-BP82.10	BP - Excavation	29-Aug-22	03-Sep-22	6	16-Jan-23	21-Jan-23	-2																		
P23-BP82.20	BP - RCD Drilling	05-Sep-22	11-Oct-22	29	25-Jan-23	28-Feb-23	-2																		
19																									
P23-BP104.30	BP - Airlift, Cage Install and Concrete	07-Dec-22	15-Dec-22	9	03-Oct-22 A	14-Oct-22 A																			
Pile Test																									
KD08 (Section 4) (incl. BP for KD04 (Stage 4-1) & SSHP in KD09 (Section 5))																									
SSHP																									
KD08.TS.1100	Post Construction Proof Drilling (2 Nos.)	24-Oct-22	16-Nov-22	32	31-Oct-22 A	06-Dec-22	76																		
KD08.TS.1120	Submit BA14	25-Nov-22	02-Dec-22	7	29-Nov-22	06-Dec-22	76																		
KD08.TS.1140	Selection of Pile for Static Load Test	03-Dec-22	19-Dec-22	14	07-Dec-22	22-Dec-22	76																		
KD08.TS.1160	Static Load Test of Selected Pile	20-Dec-22	07-Jan-23	14	23-Dec-22	11-Jan-23	76																		
KD08.TS.1180	Obtain BA14 Acknowledgement / Satisfaction of CA, Completion As-built Drawings, Repo	09-Jan-23	13-Feb-23	28	12-Jan-23	16-Feb-23	76																		
Attendance to Other Project Contractors (optional works item no. 2A to 2E)																									
S1.AT.0000	Attendance at Section 1 Area (optional works item no. 2A) (Duration TBC)	05-Oct-22	24-Oct-22	20	12-Nov-22	01-Dec-22	33																		
S1.AT.0020	Attendance at Section 1 Area (optional works item no. 2A) if item No. 3 is instructed (Dura	16-Aug-22	04-Sep-22	20	12-Nov-22	01-Dec-22	403																		
Tree Felling Works (optional works item no. 1A and 1B)																									
KD10 (Stage 6-1) - At Austin Rd (optional works item no. 1A)																									
B18.TR.0000	Obtain Tree Felling Permit from Client	19-Nov-21	26-Nov-21	7	02-Feb-23	09-Feb-23	9																		
B18.TR.0001	Carry Out Tree Survey	27-Nov-21	04-Jun-22	40	10-Feb-23	28-Mar-23	9																		
KD11 (Stage 6-2) - At Zone 2C Promenade (optional works item no. 1B)																									
B35.TR.0000	Obtain Tree Felling Permit from Client	19-Apr-22	26-Apr-22	7	02-Feb-23	09-Feb-23	9																		
B35.TR.0001	Carry Out Tree Survey	27-Apr-22	26-Oct-22	40	10-Feb-23	28-Mar-23	9																		

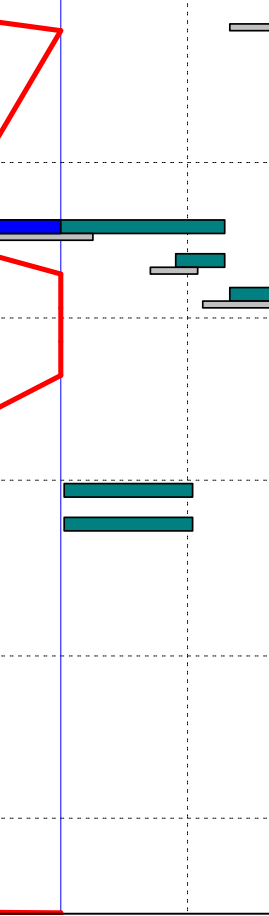

	Planned Bar		Milestone
	Critical Bar		Actual MS
	Baseline		Critical MS

Activity ID	Activity Name	Baseline Start	Baseline Finish	Dur	Forecast / Actual Start	Forecast / Actual Finsih	Total Float	November			December				January				February			March			
								17	19	26	18			17	24	31	07	14	21	28	04	11	18	25	21
								12	19	26	03	10	17	24	31	07	14	21	28	04	11	18	25	04	

Piling for Integrated Basement and U/G Road in Zone 2B & 2C

Contract Dates							
Key Dates							
KD for Zone 2B							
KD05	KD05 (Section 1) - 03 Jan 2023			03-Jan-23	0	22-Jul-23*	-200

Optional Works subjected to CA's Instruction							
CO1A	Last CAI date for Optional Works Item No.1A (within 560 Days after Commencement)			02-Feb-23	0	02-Feb-23	1
CO1B	Last CAI date for Optional Works Item No.1B (within 560 Days after Commencement)			02-Feb-23	0	02-Feb-23	1
CO2D	Last CAI date for Optional Works Item No.2D (330 Days to 580 Days after Commencement)			22-Feb-23	0	22-Feb-23	71
CO2E10	Last CAI date for Optional Works Item No.2E (330 Days to 580 Days after Commencement) (NA; item No. 3 not exercised)			22-Feb-23	0	22-Feb-23	301

Construction Stage

Pile Construction								
KD03 (Stage 3-1)								
VD09								
CBA-BPC54Ja.1i	BP - Excavation			12-Jan-23	18-Jan-23	28	11-Jul-22 A	12-Aug-22 A
CBA-BPC54Ja.2i	BP - RCD Drilling			19-Jan-23	27-Feb-23	1	13-Aug-22 A	15-Aug-22 A
CBA-BPC54Ja.3i	BP -Airlift, Cage Install and Concrete			28-Feb-23	06-Mar-23	7	16-Aug-22 A	24-Aug-22 A

KD05 (Section 1)

Bored Piles								
CD05								
P17-BP05.30	BP -Airlift, Cage Install and Concrete			31-Jan-22	10-Feb-22	7	07-Nov-22 A	15-Nov-22 A
10								
P22&P19-BP16.:	BP - RCD Drilling			20-Jun-22	12-Jul-22	70	06-Sep-22 A	30-Nov-22 A
P22&P19-BP16.:	BP -Airlift, Cage Install and Concrete			13-Jul-22	21-Jul-22	6	01-Dec-22 A	08-Dec-22 A
CD04								
05								
P17-BP16.20	BP - RCD Drilling			01-Mar-22	17-Mar-22	8	09-Nov-22 A	18-Nov-22 A
P17-BP16.30	BP -Airlift, Cage Install and Concrete			18-Mar-22	25-Mar-22	10	19-Nov-22 A	01-Dec-22 A
11								
P17-BP06.10	BP - Excavation			23-Jun-22	29-Jun-22	10	17-Nov-22 A	29-Nov-22 A
P17-BP06.20	BP - RCD Drilling			30-Jun-22	18-Jul-22	7	30-Nov-22 A	08-Dec-22 A
P17-BP06.30	BP -Airlift, Cage Install and Concrete			19-Jul-22	26-Jul-22	8	09-Dec-22 A	17-Dec-22
19								
P17-BP11.10	BP IAR-N - Excavation			19-Aug-22	25-Aug-22	13	02-Dec-22 A	16-Dec-22
TD07								
01								
P18-BP10.10	BP IAR-S - Excavation			19-Nov-21	25-Nov-21	25	04-Nov-22 A	03-Dec-22 A
P18-BP10.20	BP IAR-S - RCD Drilling			26-Nov-21	13-Dec-21	20	05-Dec-22 A	29-Dec-22
06								
P18-BP05.10	BP - Excavation			07-Mar-22	12-Mar-22	53	01-Dec-22 A	07-Feb-23
17								

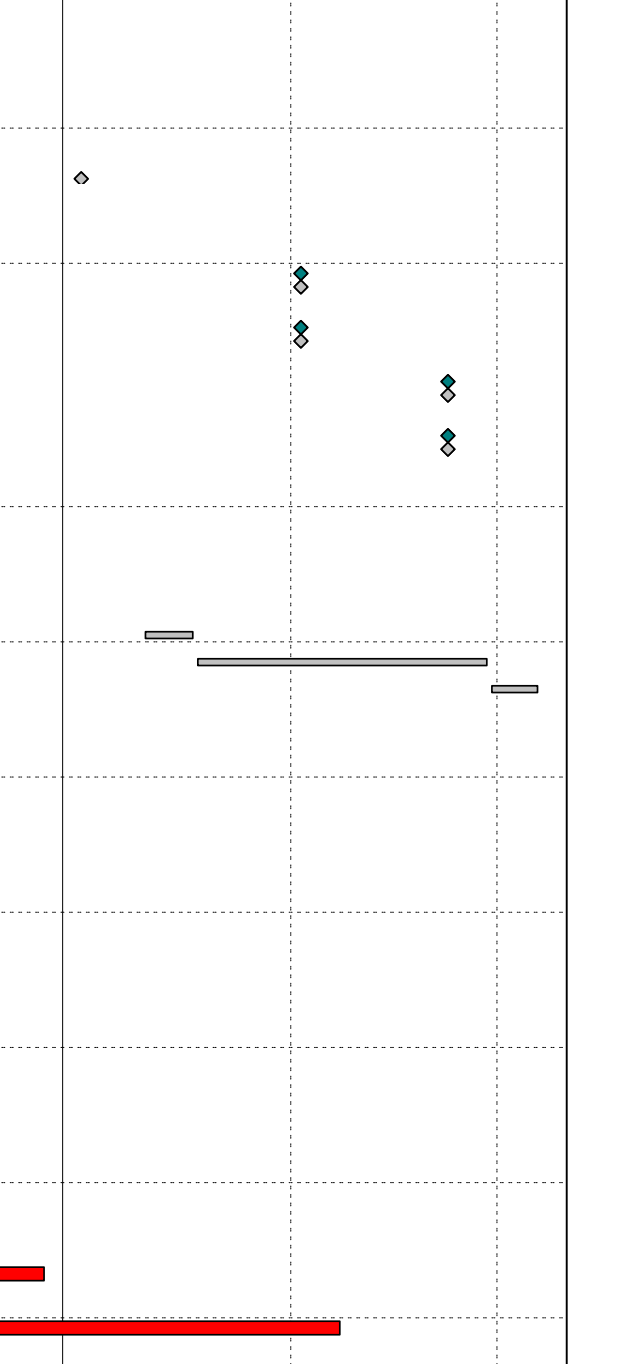

ID: 2B2C-20221210_w
 Data Date: 10-Dec-22
 Print Date: 14-Dec-22_12:32
 Page 1 of 13

■	Planned	◆	Planned MS
■	Critical	◆	Critical MS
■	Actual	◆	Actual MS

West Kowloon Cultural District Authority
Piling for Integrated Basement and U/G Road in Zone 2B 2C
3 Month Rolling Programme as of 9 December 2022
 Based on CMWP Rev.0

Date	Revision	Checked	Approved
4-Mar-22	Rev.0	KL	B

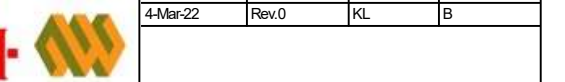

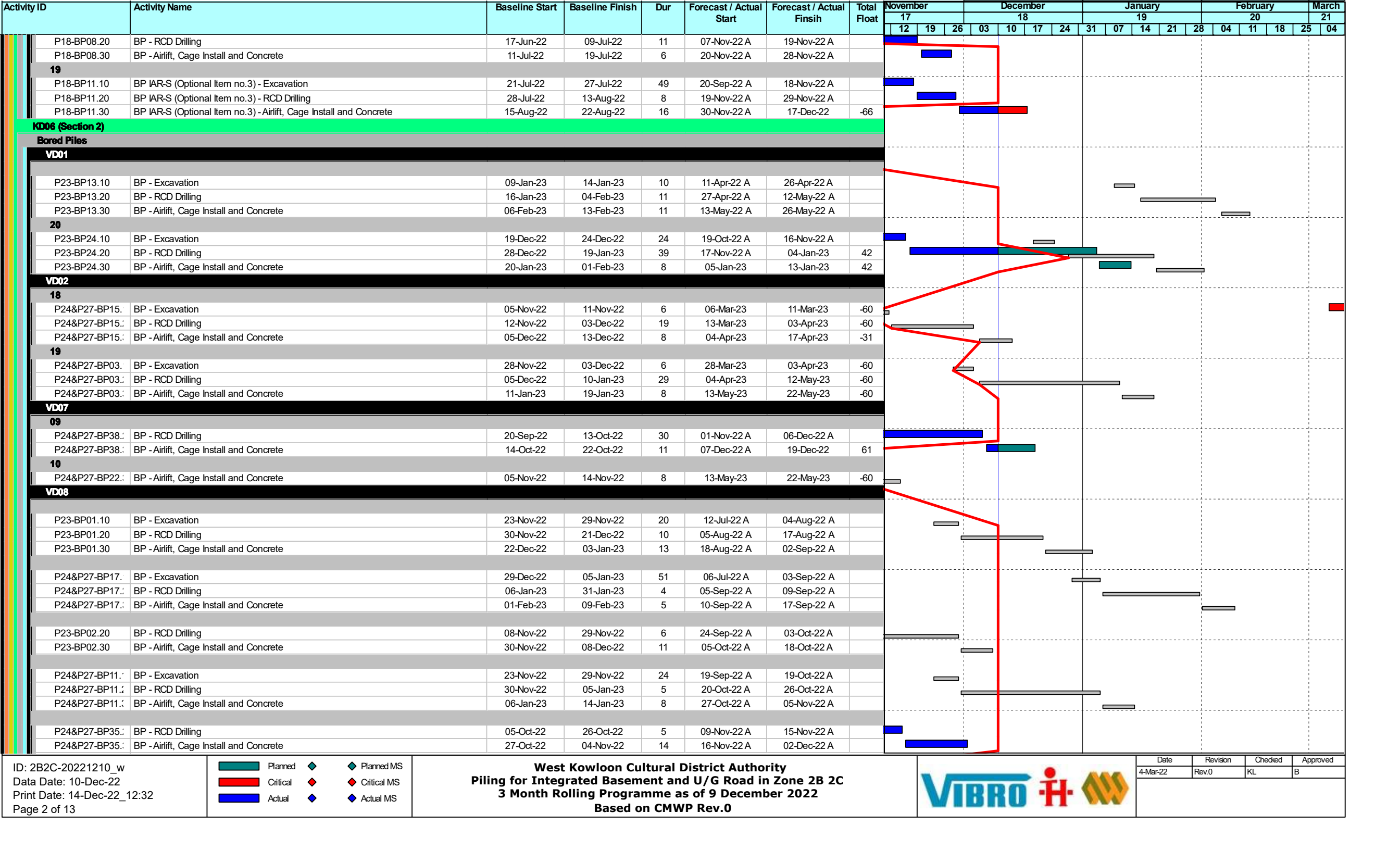

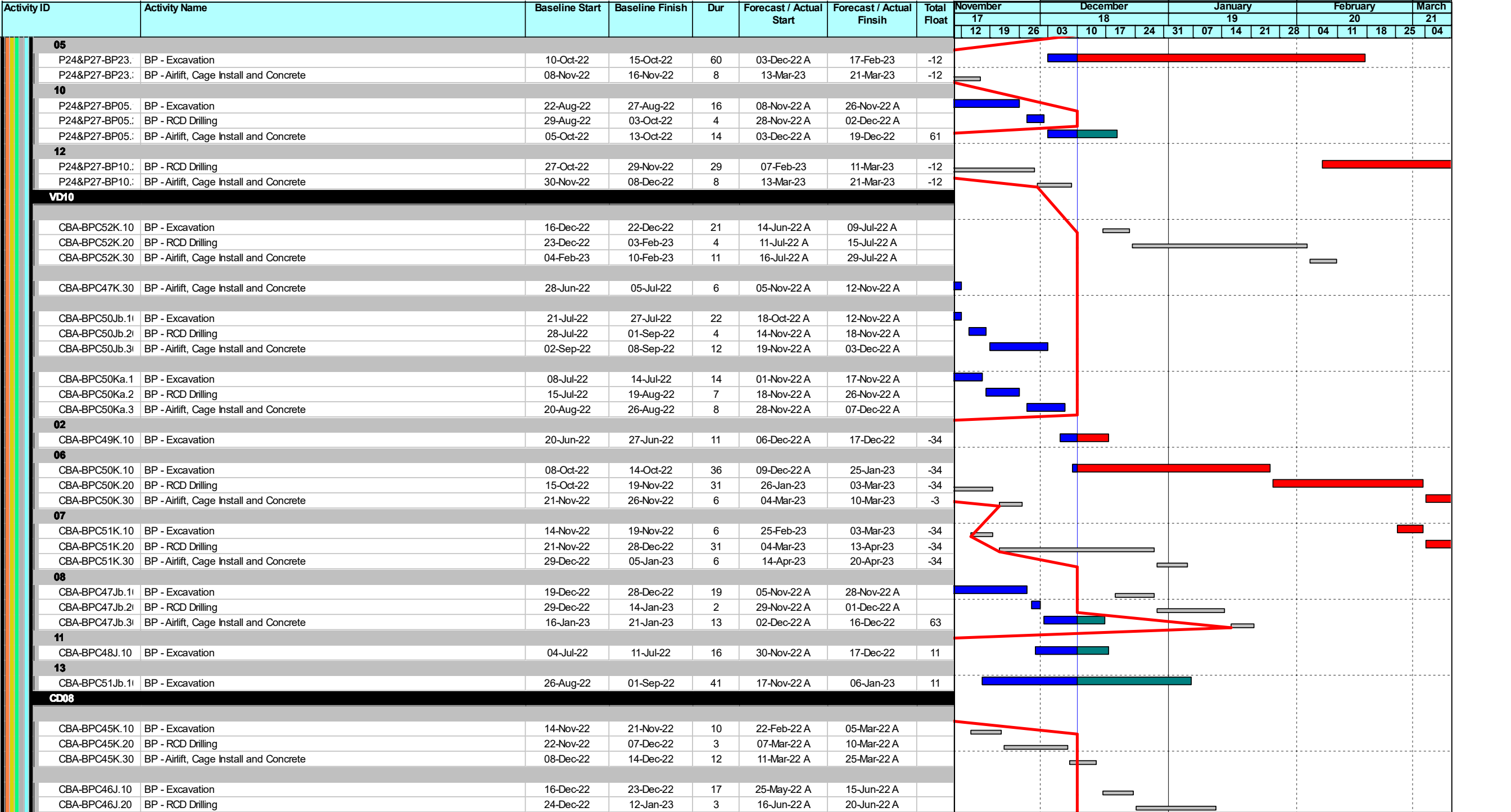





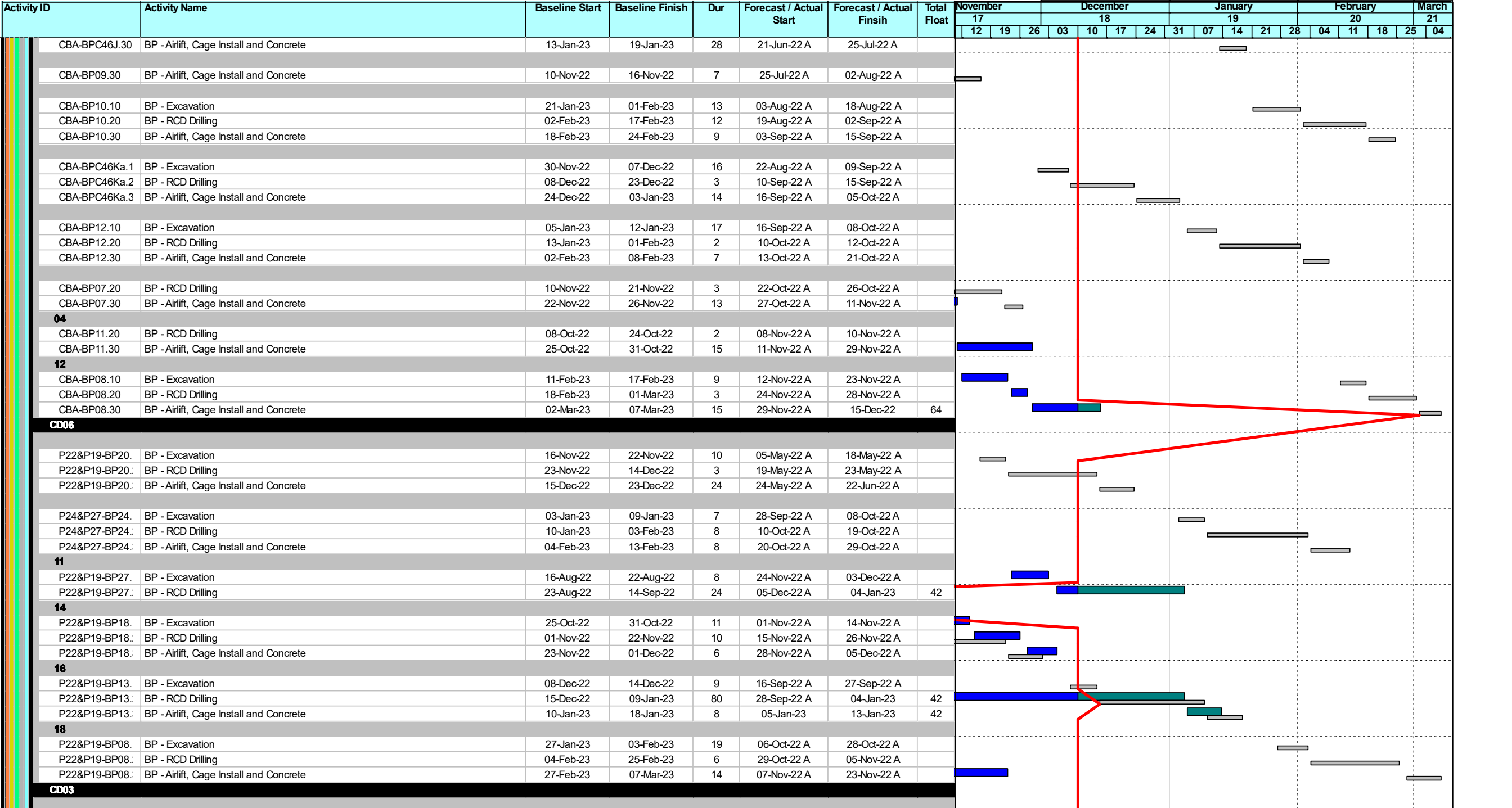

	Planned		Planned MS
	Critical		Critical MS
	Actual		Actual MS



West Kowloon Cultural District Authority
Piling for Integrated Basement and U/G Road in Zone 2B 2C
3 Month Rolling Programme as of 9 December 2022
 Based on CMWP Rev.0

		Date	Revision	Checked	Approved
		4-Mar-22	Rev.0	KL	B





	Planned		Planned MS
	Critical		Critical MS
	Actual		Actual MS



West Kowloon Cultural District Authority
Piling for Integrated Basement and U/G Road in Zone 2B 2C
3 Month Rolling Programme as of 9 December 2022
 Based on CMWP Rev.0

					
Date	Revision	Checked	Approved		
4-Mar-22	Rev.0	KL	B		







Activity ID	Activity Name	Baseline Start	Baseline Finish	Dur	Forecast / Actual Start	Forecast / Actual Finish	Total Float	November			December				January				February				March	
								17	19	26	18		17	24	31	19		28	20		25	21		
								12	19	26	03	10	17	24	31	07	14	21	28	04	11	18	25	04
P23-BP03.10	BP - Excavation	12-Nov-22	18-Nov-22	11	14-Oct-22 A	27-Oct-22 A																		
P23-BP03.20	BP - RCD Drilling	19-Nov-22	22-Dec-22	11	28-Oct-22 A	10-Nov-22 A																		
P23-BP03.30	BP - Airlift, Cage Install and Concrete	23-Dec-22	04-Jan-23	6	11-Nov-22 A	18-Nov-22 A																		
11																								
P23-BP08.10	BP - Excavation	12-Aug-22	18-Aug-22	23	21-Nov-22 A	16-Dec-22	36																	
14																								
P23-BP16.20	BP - RCD Drilling	28-Oct-22	18-Nov-22	10	31-Oct-22 A	11-Nov-22 A																		
P23-BP16.30	BP - Airlift, Cage Install and Concrete	19-Nov-22	28-Nov-22	12	12-Nov-22 A	26-Nov-22 A																		
KD07 (Section 3)																								
Bored Piles																								
VD01																								
P26-BP09.10	BP - Excavation	30-Jan-23	04-Feb-23	12	07-Nov-22 A	21-Nov-22 A																		
P26-BP09.20	BP - RCD Drilling	06-Feb-23	27-Feb-23	7	22-Nov-22 A	30-Nov-22 A																		
P26-BP09.30	BP - Airlift, Cage Install and Concrete	28-Feb-23	08-Mar-23	16	01-Dec-22 A	19-Dec-22	153																	
17																								
P26-BP07.20	BP - RCD Drilling	08-Oct-22	10-Nov-22	29	17-Dec-22	25-Jan-23	-9																	
P26-BP07.30	BP - Airlift, Cage Install and Concrete	11-Nov-22	19-Nov-22	8	26-Jan-23	04-Feb-23	118																	
VD02																								
P28&P29-BP04.:	BP - Airlift, Cage Install and Concrete	03-Nov-22	10-Nov-22	8	09-Sep-22 A	20-Sep-22 A																		
P28&P29-BP16.:	BP - RCD Drilling	03-Nov-22	19-Nov-22	4	19-Oct-22 A	24-Oct-22 A																		
P28&P29-BP16.:	BP - Airlift, Cage Install and Concrete	21-Nov-22	28-Nov-22	12	25-Oct-22 A	08-Nov-22 A																		
P24&P27-BP07.:	BP - Excavation	04-Jan-23	10-Jan-23	19	20-Oct-22 A	11-Nov-22 A																		
P24&P27-BP07.:	BP - RCD Drilling	11-Jan-23	04-Feb-23	11	12-Nov-22 A	25-Nov-22 A																		
P24&P27-BP07.:	BP - Airlift, Cage Install and Concrete	06-Feb-23	14-Feb-23	11	26-Nov-22 A	09-Dec-22 A																		
05																								
P26-BP01.10	BP - Excavation	16-May-22	21-May-22	76	26-Nov-22 A	01-Mar-23	-13																	
11																								
P26-BP02.10	BP - Excavation	14-Nov-22	19-Nov-22	6	25-May-23	01-Jun-23	-13																	
P26-BP02.20	BP - RCD Drilling	21-Nov-22	23-Dec-22	29	02-Jun-23	07-Jul-23	-13																	
P26-BP02.30	BP - Airlift, Cage Install and Concrete	24-Dec-22	05-Jan-23	8	08-Jul-23	17-Jul-23	-13																	
14																								
P28&P29-BP09.:	BP - Excavation	30-Jun-22	07-Jul-22	32	02-Dec-22 A	11-Jan-23	-60																	
17																								
P24&P27-BP13.:	BP - RCD Drilling	10-Oct-22	11-Nov-22	29	07-Feb-23	11-Mar-23	-60																	
P24&P27-BP13.:	BP - Airlift, Cage Install and Concrete	12-Nov-22	21-Nov-22	8	13-Mar-23	21-Mar-23	80																	
VD03																								
P30-BP57.20	BP - RCD Drilling	01-Nov-22	03-Dec-22	10	08-Apr-22 A	23-Apr-22 A																		
P30-BP57.30	BP - Airlift, Cage Install and Concrete	05-Dec-22	13-Dec-22	9	25-Apr-22 A	06-May-22 A																		
P30-BP65.30	BP - Airlift, Cage Install and Concrete	05-Nov-22	14-Nov-22	6	02-Sep-22 A	09-Sep-22 A																		
07																								
P30-BP70.10	BP - Excavation	28-Jul-22	03-Aug-22	22	22-Nov-22 A	16-Dec-22	102																	
12																								
P30-BP71.10	BP - Excavation	30-Jan-23	04-Feb-23	6	06-May-23	12-May-23	-13																	
P30-BP71.20	BP - RCD Drilling	06-Feb-23	28-Mar-23	44	13-May-23	06-Jul-23	-13																	
VD04																								

	Planned		Planned MS
	Critical		Critical MS
	Actual		Actual MS

West Kowloon Cultural District Authority
Piling for Integrated Basement and U/G Road in Zone 2B 2C
3 Month Rolling Programme as of 9 December 2022
 Based on CMWP Rev.0

					
Date	Revision	Checked	Approved		
4-Mar-22	Rev.0	KL	B		

Activity ID	Activity Name	Baseline Start	Baseline Finish	Dur	Forecast / Actual Start	Forecast / Actual Finsih	Total Float	November			December				January				February				March
								17			18				19				20				21
								12	19	26	03	10	17	24	31	07	14	21	28	04	11	18	25
P30-BP68.10	BP - Excavation	30-Nov-22	06-Dec-22	12	07-Jul-22 A	21-Jul-22 A																	
P30-BP68.20	BP - RCD Drilling	07-Dec-22	30-Dec-22	6	22-Jul-22 A	29-Jul-22 A																	
P30-BP68.30	BP -Airlift, Cage Install and Concrete	31-Dec-22	10-Jan-23	11	30-Jul-22 A	12-Aug-22 A																	
VD06																							
P28&P29-BP06.	BP - Excavation	16-Dec-22	22-Dec-22	20	23-Aug-22 A	16-Sep-22 A																	
P28&P29-BP06.:	BP - RCD Drilling	23-Dec-22	12-Jan-23	5	17-Sep-22 A	23-Sep-22 A																	
P28&P29-BP06.:	BP -Airlift, Cage Install and Concrete	13-Jan-23	20-Jan-23	13	24-Sep-22 A	12-Oct-22 A																	
P28&P29-BP20.	BP - Excavation	29-Nov-22	05-Dec-22	16	10-Sep-22 A	30-Sep-22 A																	
P28&P29-BP20.:	BP - RCD Drilling	06-Dec-22	22-Dec-22	3	03-Oct-22 A	07-Oct-22 A																	
P28&P29-BP20.:	BP -Airlift, Cage Install and Concrete	23-Dec-22	03-Jan-23	10	08-Oct-22 A	20-Oct-22 A																	
P28&P29-BP18.:	BP - RCD Drilling	01-Nov-22	17-Nov-22	4	07-Oct-22 A	12-Oct-22 A																	
P28&P29-BP18.:	BP -Airlift, Cage Install and Concrete	18-Nov-22	25-Nov-22	12	13-Oct-22 A	27-Oct-22 A																	
P28&P29-BP24.:	BP -Airlift, Cage Install and Concrete	06-Sep-22	14-Sep-22	16	29-Oct-22 A	17-Nov-22 A																	
P28&P29-BP22.:	BP -Airlift, Cage Install and Concrete	24-Sep-22	03-Oct-22	25	09-Nov-22 A	08-Dec-22 A																	
P28&P29-BP14.	BP - Excavation	20-Jun-22	25-Jun-22	11	29-Oct-22 A	11-Nov-22 A																	
P28&P29-BP14.:	BP - RCD Drilling	27-Jun-22	14-Jul-22	5	12-Nov-22 A	18-Nov-22 A																	
P28&P29-BP14.:	BP -Airlift, Cage Install and Concrete	15-Jul-22	22-Jul-22	10	19-Nov-22 A	01-Dec-22 A																	
17																							
P28&P29-BP25.	BP - Excavation	11-Nov-22	17-Nov-22	6	30-Dec-22	06-Jan-23	118																
P28&P29-BP25.:	BP - RCD Drilling	18-Nov-22	05-Dec-22	15	07-Jan-23	26-Jan-23	118																
P28&P29-BP25.:	BP -Airlift, Cage Install and Concrete	06-Dec-22	13-Dec-22	7	27-Jan-23	04-Feb-23	118																
20																							
P28&P29-BP19.	BP - Excavation	06-Jan-23	12-Jan-23	6	18-Nov-22 A	25-Nov-22 A																	
P28&P29-BP19.:	BP - RCD Drilling	13-Jan-23	02-Feb-23	5	26-Nov-22 A	02-Dec-22 A																	
P28&P29-BP19.:	BP -Airlift, Cage Install and Concrete	03-Feb-23	10-Feb-23	49	03-Dec-22 A	04-Feb-23	118																
VD07																							
05																							
P24&P27-BP31.	BP - Excavation	20-May-22	26-May-22	20	24-Nov-22 A	16-Dec-22	118																
11																							
P24&P27-BP26.:	BP - RCD Drilling	05-Nov-22	08-Dec-22	29	13-May-23	16-Jun-23	-64																
P24&P27-BP26.:	BP -Airlift, Cage Install and Concrete	09-Dec-22	17-Dec-22	8	17-Jun-23	27-Jun-23	3																
12																							
P28&P29-BP27.	BP - Excavation	02-Dec-22	08-Dec-22	6	10-Jun-23	16-Jun-23	-64																
P28&P29-BP27.:	BP - RCD Drilling	09-Dec-22	03-Jan-23	19	17-Jun-23	11-Jul-23	-64																
P28&P29-BP27.:	BP -Airlift, Cage Install and Concrete	04-Jan-23	12-Jan-23	8	12-Jul-23	20-Jul-23	-16																
13																							
P28&P29-BP21.	BP - Excavation	24-Dec-22	03-Jan-23	6	05-Jul-23	11-Jul-23	-64																
P28&P29-BP21.:	BP - RCD Drilling	04-Jan-23	27-Jan-23	19	12-Jul-23	02-Aug-23	-64																
P28&P29-BP21.:	BP -Airlift, Cage Install and Concrete	30-Jan-23	07-Feb-23	8	03-Aug-23	11-Aug-23	-35																
14																							
P28&P29-BP17.	BP - Excavation	19-Jan-23	27-Jan-23	6	27-Jul-23	02-Aug-23	-64																
P28&P29-BP17.:	BP - RCD Drilling	30-Jan-23	03-Mar-23	29	03-Aug-23	05-Sep-23	-64																
P28&P29-BP17.:	BP -Airlift, Cage Install and Concrete	04-Mar-23	13-Mar-23	8	06-Sep-23	14-Sep-23	-64																
15																							

	Planned		Planned MS
	Critical		Critical MS
	Actual		Actual MS

West Kowloon Cultural District Authority
Piling for Integrated Basement and U/G Road in Zone 2B 2C
3 Month Rolling Programme as of 9 December 2022
 Based on CMWP Rev.0





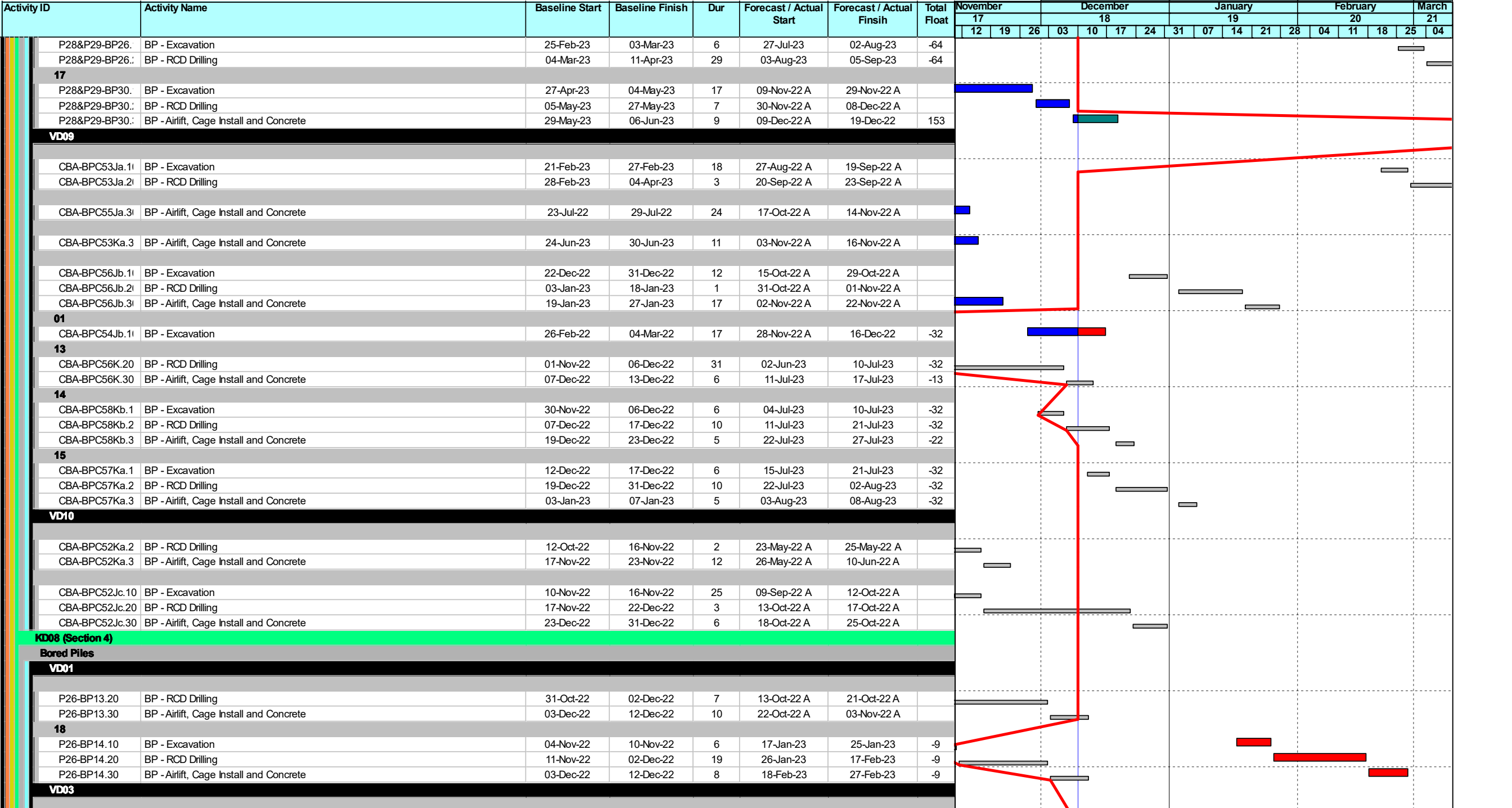



Date	Revision	Checked	Approved
4-Mar-22	Rev.0	KL	B



Activity ID	Activity Name	Baseline Start	Baseline Finish	Dur	Forecast / Actual Start	Forecast / Actual Finish	Total Float	November			December				January				February				March		
								17			18				19				20				21		
								12	19	26	03	10	17	24	31	07	14	21	28	04	11	18	25	04	
P30-BP45.10	BP - Excavation	28-Nov-22	03-Dec-22	34	14-May-22 A	24-Jun-22 A																			
P30-BP45.20	BP - RCD Drilling	05-Dec-22	10-Jan-23	37	25-Jun-22 A	09-Aug-22 A																			
P30-BP45.30	BP -Airlift, Cage Install and Concrete	11-Jan-23	19-Jan-23	16	10-Aug-22 A	29-Aug-22 A																			
03																									
P30-BP51.30	BP -Airlift, Cage Install and Concrete	30-Sep-22	11-Oct-22	10	31-Oct-22 A	11-Nov-22 A																			
11																									
P30-BP44.10	BP - Excavation	29-Mar-22	04-Apr-22	30	12-Nov-22 A	16-Dec-22	-76																		
14																									
P30-BP43.10	BP - Excavation	04-Jan-23	10-Jan-23	6	13-Apr-23	19-Apr-23	-76																		
P30-BP43.20	BP - RCD Drilling	11-Jan-23	04-Feb-23	19	20-Apr-23	12-May-23	-76																		
P30-BP43.30	BP -Airlift, Cage Install and Concrete	06-Feb-23	14-Feb-23	8	13-May-23	22-May-23	-76																		
17																									
P30-BP56.30	BP -Airlift, Cage Install and Concrete	26-Aug-22	03-Sep-22	10	09-Nov-22 A	21-Nov-22 A																			
18																									
P30-BP63.20	BP - RCD Drilling	05-Nov-22	26-Nov-22	19	17-Dec-22	11-Jan-23	1																		
P30-BP63.30	BP -Airlift, Cage Install and Concrete	28-Nov-22	06-Dec-22	8	12-Jan-23	20-Jan-23	20																		
VD04																									
P30-BP54.10	BP - Excavation	12-Jan-23	18-Jan-23	35	23-Mar-22 A	10-May-22 A																			
P30-BP54.20	BP - RCD Drilling	19-Jan-23	08-Feb-23	4	07-May-22 A	13-May-22 A																			
P30-BP54.30	BP -Airlift, Cage Install and Concrete	09-Feb-23	16-Feb-23	14	14-May-22 A	31-May-22 A																			
P30-BP53.20	BP - RCD Drilling	02-Nov-22	18-Nov-22	4	20-Jul-22 A	25-Jul-22 A																			
P30-BP53.30	BP -Airlift, Cage Install and Concrete	19-Nov-22	26-Nov-22	6	26-Jul-22 A	02-Aug-22 A																			
P30-BP61.10	BP - Excavation	22-Dec-22	30-Dec-22	23	03-Aug-22 A	30-Aug-22 A																			
P30-BP61.20	BP - RCD Drilling	31-Dec-22	18-Jan-23	21	31-Aug-22 A	26-Sep-22 A																			
P30-BP61.30	BP -Airlift, Cage Install and Concrete	19-Jan-23	30-Jan-23	8	27-Sep-22 A	08-Oct-22 A																			
06																									
P30-BP62.10	BP - Excavation	29-Apr-22	06-May-22	36	10-Oct-22 A	21-Nov-22 A																			
P30-BP62.20	BP - RCD Drilling	07-May-22	25-May-22	6	22-Nov-22 A	29-Nov-22 A																			
P30-BP62.30	BP -Airlift, Cage Install and Concrete	26-May-22	02-Jun-22	37	30-Nov-22 A	14-Jan-23	25																		
14																									
P30-BP52.30	BP -Airlift, Cage Install and Concrete	02-Nov-22	10-Nov-22	8	09-Mar-23	17-Mar-23	-25																		
16																									
P30-BP40.10	BP - Excavation	12-Nov-22	18-Nov-22	6	02-Mar-23	08-Mar-23	-39																		
P30-BP40.20	BP - RCD Drilling	19-Nov-22	06-Dec-22	15	09-Mar-23	25-Mar-23	-39																		
P30-BP40.30	BP -Airlift, Cage Install and Concrete	07-Dec-22	14-Dec-22	7	27-Mar-23	03-Apr-23	-39																		
VD05																									
P30-BP37.20	BP - RCD Drilling	27-Oct-22	17-Nov-22	9	24-Sep-22 A	07-Oct-22 A																			
P30-BP37.30	BP -Airlift, Cage Install and Concrete	18-Nov-22	26-Nov-22	7	08-Oct-22 A	17-Oct-22 A																			
P30-BP28.30	BP -Airlift, Cage Install and Concrete	31-May-22	08-Jun-22	11	05-Nov-22 A	18-Nov-22 A																			
02																									
P30-BP19.10	BP - Excavation	16-Dec-21	22-Dec-21	17	29-Oct-22 A	18-Nov-22 A																			
P30-BP19.20	BP - RCD Drilling	23-Dec-21	28-Jan-22	14	19-Nov-22 A	06-Dec-22 A																			

Activity ID	Activity Name	Baseline Start	Baseline Finish	Dur	Forecast / Actual Start	Forecast / Actual Finsih	Total Float	November			December				January				February				March
								17			18				19				20				21
								12	19	26	03	10	17	24	31	07	14	21	28	04	11	18	25
13																							
CBA-BPC53U.10	BP - Excavation	14-Nov-22	19-Nov-22	6	10-May-23	16-May-23	-86																
CBA-BPC53U.20	BP - RCD Drilling	21-Nov-22	01-Dec-22	10	17-May-23	29-May-23	-86																
CBA-BPC53U.30	BP - Airlift, Cage Install and Concrete	02-Dec-22	07-Dec-22	5	30-May-23	03-Jun-23	-86																
KD09 (Section 5)																							
Bored Piles																							
VD01																							
P23-BP46.10	BP - Excavation	26-Nov-22	02-Dec-22	16	23-Jul-22 A	11-Aug-22 A																	
P23-BP46.20	BP - RCD Drilling	03-Dec-22	24-Dec-22	33	12-Aug-22 A	21-Sep-22 A																	
P23-BP46.30	BP - Airlift, Cage Install and Concrete	28-Dec-22	06-Jan-23	7	22-Sep-22 A	30-Sep-22 A																	
P23-BP45.10	BP - Excavation	26-Nov-22	02-Dec-22	27	05-Oct-22 A	05-Nov-22 A																	
P23-BP45.20	BP - RCD Drilling	03-Dec-22	20-Dec-22	8	07-Nov-22 A	16-Nov-22 A																	
P23-BP45.30	BP - Airlift, Cage Install and Concrete	21-Dec-22	30-Dec-22	7	17-Nov-22 A	25-Nov-22 A																	
13																							
P23-BP34.10	BP - Excavation	14-Dec-22	20-Dec-22	6	25-Apr-23	02-May-23	-70																
P23-BP34.20	BP - RCD Drilling	21-Dec-22	14-Jan-23	19	03-May-23	24-May-23	-70																
P23-BP34.30	BP - Airlift, Cage Install and Concrete	16-Jan-23	26-Jan-23	8	25-May-23	03-Jun-23	-70																
CD01																							
P23-BP52.30	BP - Airlift, Cage Install and Concrete	20-Jun-22	28-Jun-22	5	04-Nov-22 A	10-Nov-22 A																	
CD02																							
P23-BP61.10	BP - Excavation	17-Dec-22	23-Dec-22	13	15-Aug-22 A	30-Aug-22 A																	
P23-BP61.20	BP - RCD Drilling	24-Dec-22	18-Jan-23	11	31-Aug-22 A	14-Sep-22 A																	
P23-BP61.30	BP - Airlift, Cage Install and Concrete	19-Jan-23	31-Jan-23	7	15-Sep-22 A	23-Sep-22 A																	
13																							
P23-BP49.10	BP - Excavation	22-Oct-22	28-Oct-22	15	14-Nov-22 A	01-Dec-22 A																	
P23-BP49.20	BP - RCD Drilling	29-Oct-22	19-Nov-22	26	02-Dec-22 A	04-Jan-23	42																
P23-BP49.30	BP - Airlift, Cage Install and Concrete	21-Nov-22	29-Nov-22	8	05-Jan-23	13-Jan-23	42																
14																							
P23-BP47.10	BP - Excavation	14-Nov-22	19-Nov-22	29	26-Oct-22 A	29-Nov-22 A																	
P23-BP47.20	BP - RCD Drilling	21-Nov-22	23-Dec-22	38	30-Nov-22 A	16-Jan-23	32																
P23-BP47.30	BP - Airlift, Cage Install and Concrete	24-Dec-22	05-Jan-23	8	17-Jan-23	27-Jan-23	32																
TD09																							
CBA-BPC40U.10	BP - Excavation	10-Dec-22	17-Dec-22	17	20-Jul-22 A	09-Aug-22 A																	
CBA-BPC40U.20	BP - RCD Drilling	19-Dec-22	06-Jan-23	1	10-Aug-22 A	11-Aug-22 A																	
CBA-BPC40U.30	BP - Airlift, Cage Install and Concrete	07-Jan-23	13-Jan-23	5	12-Aug-22 A	18-Aug-22 A																	
CBA-BPC40V.10	BP - Excavation	04-Feb-23	11-Feb-23	21	30-Aug-22 A	24-Sep-22 A																	
CBA-BPC40V.20	BP - RCD Drilling	13-Feb-23	28-Feb-23	0	26-Sep-22 A	26-Sep-22 A																	
CBA-BPC40V.30	BP - Airlift, Cage Install and Concrete	01-Mar-23	07-Mar-23	3	27-Sep-22 A	30-Sep-22 A																	
CBA-BPC40T.10	BP - Excavation	16-Jan-23	25-Jan-23	20	24-Sep-22 A	20-Oct-22 A																	
CBA-BPC40T.20	BP - RCD Drilling	26-Jan-23	11-Feb-23	0	21-Oct-22 A	21-Oct-22 A																	
CBA-BPC40T.30	BP - Airlift, Cage Install and Concrete	13-Feb-23	18-Feb-23	5	22-Oct-22 A	28-Oct-22 A																	
CBA-BPC40Wa.:	BP - Excavation	29-Dec-22	06-Jan-23	24	06-Oct-22 A	03-Nov-22 A																	
CBA-BPC40Wa.:	BP - RCD Drilling	07-Jan-23	25-Jan-23	0	04-Nov-22 A	04-Nov-22 A																	

	Planned		Planned MS
	Critical		Critical MS
	Actual		Actual MS

West Kowloon Cultural District Authority
Piling for Integrated Basement and U/G Road in Zone 2B 2C
3 Month Rolling Programme as of 9 December 2022
 Based on CMWP Rev.0

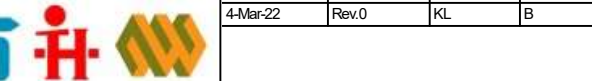
	Date	Revision	Checked	Approved
	4-Mar-22	Rev.0	KL	B

Activity ID	Activity Name	Baseline Start	Baseline Finish	Dur	Forecast / Actual Start	Forecast / Actual Finish	Total Float	November			December				January				February				March
								17			18				19				20				21
								12	19	26	03	10	17	24	31	07	14	21	28	04	11	18	25
CBA-BPC40Wa.1	BP - Airlift, Cage Install and Concrete	26-Jan-23	02-Feb-23	5	05-Nov-22 A	11-Nov-22 A																	
14																							
CBA-BPC40Sa.1	BP - Excavation	24-Nov-22	01-Dec-22	13	09-Nov-22 A	24-Nov-22 A																	
CBA-BPC40Sa.2	BP - RCD Drilling	02-Dec-22	17-Dec-22	1	25-Nov-22 A	26-Nov-22 A																	
CBA-BPC40Sa.3	BP - Airlift, Cage Install and Concrete	19-Dec-22	24-Dec-22	2	01-Dec-22 A	03-Dec-22 A																	
TD07																							
10																							
P18-BP15.20	BP IAR-S - RCD Drilling	09-Jun-22	25-Jun-22	12	27-Oct-22 A	10-Nov-22 A																	
P18-BP15.30	BP IAR-S - Airlift, Cage Install and Concrete	27-Jun-22	05-Jul-22	9	11-Nov-22 A	22-Nov-22 A																	
15																							
P18-BP18.10	BP IAR-S (Optional Item no.3) - Excavation	28-Apr-22	05-May-22	18	26-Nov-22 A	16-Dec-22	-121																
TD06																							
15																							
P18-BP25.30	BP - Airlift, Cage Install and Concrete	02-Nov-22	10-Nov-22	8	27-Apr-23	06-May-23	-47																
16																							
P18-BP32.20	BP - RCD Drilling	02-Nov-22	23-Nov-22	19	31-Mar-23	26-Apr-23	-47																
P18-BP32.30	BP - Airlift, Cage Install and Concrete	24-Nov-22	02-Dec-22	8	27-Apr-23	06-May-23	-47																
18																							
P18-BP27.10	BP - Excavation	18-May-22	24-May-22	18	16-Nov-22 A	07-Dec-22 A																	
P18-BP27.20	BP - RCD Drilling	25-May-22	11-Jun-22	38	08-Dec-22 A	26-Jan-23	-13																
20																							
P18-BP35.10	BP - Excavation	28-Jun-22	05-Jul-22	19	27-Oct-22 A	18-Nov-22 A																	
P18-BP35.20	BP - RCD Drilling	06-Jul-22	22-Jul-22	33	19-Nov-22 A	29-Dec-22	27																
TD05																							
17																							
P18-BP47.20	BP - RCD Drilling	04-Jul-22	20-Jul-22	6	07-Nov-22 A	14-Nov-22 A																	
P18-BP47.30	BP - Airlift, Cage Install and Concrete	21-Jul-22	28-Jul-22	9	15-Nov-22 A	25-Nov-22 A																	
20																							
P18-BP59.10	BP - Excavation	27-Aug-22	02-Sep-22	15	07-Nov-22 A	24-Nov-22 A																	
P18-BP59.20	BP - RCD Drilling	03-Sep-22	26-Sep-22	7	25-Nov-22 A	03-Dec-22 A																	
P18-BP59.30	BP - Airlift, Cage Install and Concrete	27-Sep-22	07-Oct-22	13	05-Dec-22 A	19-Dec-22	61																
TD04																							
09																							
P23-BP95.10	BP - Excavation	17-May-22	23-May-22	76	07-Dec-22 A	11-Mar-23	-41																
15																							
P23-BP96.10	BP - Excavation	28-May-22	04-Jun-22	14	29-Oct-22 A	15-Nov-22 A																	
P23-BP96.20	BP - RCD Drilling	06-Jun-22	09-Jul-22	7	16-Nov-22 A	24-Nov-22 A																	
P23-BP96.30	BP - Airlift, Cage Install and Concrete	11-Jul-22	19-Jul-22	8	25-Nov-22 A	05-Dec-22 A																	
TD03																							
P23-BP56.20	BP - RCD Drilling	07-Nov-22	09-Dec-22	16	23-Jul-22 A	11-Aug-22 A																	
P23-BP56.30	BP - Airlift, Cage Install and Concrete	10-Dec-22	19-Dec-22	8	12-Aug-22 A	22-Aug-22 A																	
12																							
P23-BP65.30	BP - Airlift, Cage Install and Concrete	07-Nov-22	15-Nov-22	8	24-May-23	02-Jun-23	-69																
18																							
P23-BP102.10	BP - Excavation	22-Aug-22	27-Aug-22	17	19-Nov-22 A	09-Dec-22 A																	
P23-BP102.20	BP - RCD Drilling	29-Aug-22	20-Sep-22	63	10-Dec-22 A	28-Feb-23	-21																
19																							
P23-BP89.10	BP - Excavation	14-Sep-22	20-Sep-22	15	14-Nov-22 A	01-Dec-22 A																	
P23-BP89.20	BP - RCD Drilling	21-Sep-22	14-Oct-22	6	02-Dec-22 A	09-Dec-22 A																	
P23-BP89.30	BP - Airlift, Cage Install and Concrete	15-Oct-22	24-Oct-22	8	10-Dec-22 A	19-Dec-22	61																

Activity ID	Activity Name	Baseline Start	Baseline Finish	Dur	Forecast / Actual Start	Forecast / Actual Finsih	Total Float	November			December				January				February			March	
								17	19	26	18			17	24	31	19			20			21
								12	19	26	03	10	17	24	31	07	14	21	28	04	11	18	25

20							
P23-BP66.30	BP - Airlift, Cage Install and Concrete	07-Nov-22	15-Nov-22	8	23-Mar-23	31-Mar-23	-21
TD02							
P23-BP70.10	BP - Excavation	30-Nov-22	06-Dec-22	20	19-Mar-22 A	13-Apr-22 A	
P23-BP70.20	BP - RCD Drilling	07-Dec-22	12-Jan-23	8	14-Apr-22 A	27-Apr-22 A	
P23-BP70.30	BP - Airlift, Cage Install and Concrete	13-Jan-23	21-Jan-23	7	28-Apr-22 A	07-May-22 A	
P23-BP72.20	BP - RCD Drilling	12-Oct-22	14-Nov-22	11	08-Jun-22 A	21-Jun-22 A	
P23-BP72.30	BP - Airlift, Cage Install and Concrete	15-Nov-22	23-Nov-22	12	22-Jun-22 A	07-Jul-22 A	
P23-BP104.10	BP - Excavation	08-Nov-22	14-Nov-22	32	15-Aug-22 A	22-Sep-22 A	
P23-BP104.20	BP - RCD Drilling	15-Nov-22	06-Dec-22	6	23-Sep-22 A	30-Sep-22 A	
P23-BP104.30	BP - Airlift, Cage Install and Concrete	07-Dec-22	15-Dec-22	9	03-Oct-22 A	14-Oct-22 A	
P23-BP111.30	BP - Airlift, Cage Install and Concrete	29-Apr-22	10-May-22	9	02-Nov-22 A	12-Nov-22 A	
P23-BP105.30	BP - Airlift, Cage Install and Concrete	22-Jul-22	30-Jul-22	12	03-Nov-22 A	17-Nov-22 A	
04							
P23-BP83.10	BP - Excavation	08-Apr-22	14-Apr-22	14	01-Dec-22 A	16-Dec-22	-51
09							
P23-BP69.10	BP - Excavation	09-Sep-22	16-Sep-22	23	15-Oct-22 A	11-Nov-22 A	
P23-BP69.20	BP - RCD Drilling	17-Sep-22	09-Nov-22	5	12-Nov-22 A	18-Nov-22 A	
P23-BP69.30	BP - Airlift, Cage Install and Concrete	10-Nov-22	19-Nov-22	9	19-Nov-22 A	30-Nov-22 A	
13							
P23-BP92.20	BP - RCD Drilling	29-Apr-22	04-Jun-22	22	08-Nov-22 A	03-Dec-22 A	
P23-BP92.30	BP - Airlift, Cage Install and Concrete	06-Jun-22	14-Jun-22	13	05-Dec-22 A	19-Dec-22	61

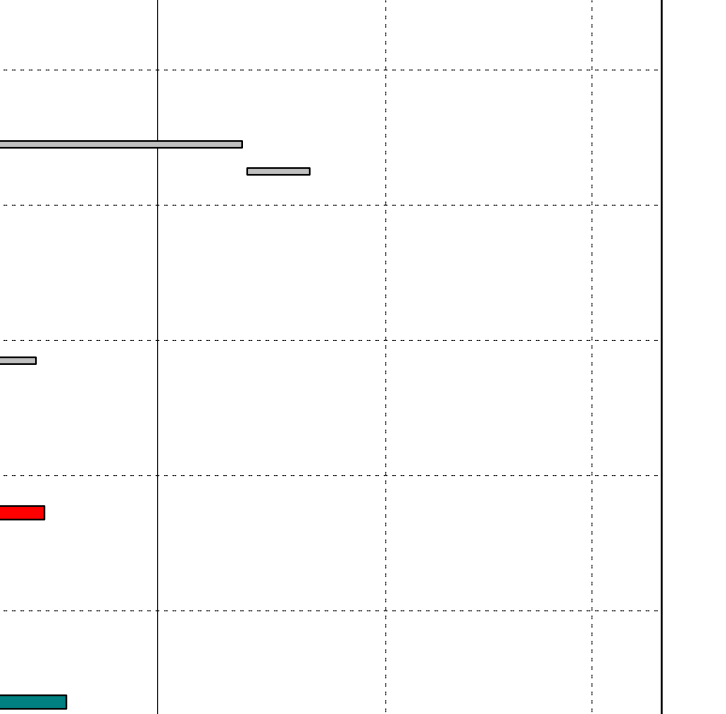

Pile Test

KD05 (Section 1) (incl. BP for KD01 (Stage 1-1))

BP							
KD05.TS.1040	Selection of Full Core by BD	27-Oct-22	11-Nov-22	14	16-May-23	01-Jun-23	-161
KD05.TS.1060	Full Core to Proof Drill	12-Nov-22	28-Nov-22	14	02-Jun-23	17-Jun-23	-161
KD05.TS.1080	Obtain BA14 Acknowledgement / Satisfaction of CA, Completion As-built Drawings, Reports & Records	29-Nov-22	03-Jan-23	28	19-Jun-23	22-Jul-23	-161

KD07 (Section 3) (incl. BP for KD03) (Stage 3-1)

BP							
KD07.TS.1000	Sonic Logging Test and Interfacing Coring	20-Feb-23	18-Jul-23	120	31-May-23	21-Oct-23	-80

KD08 (Section 4) (incl. BP for KD04 (Stage 4-1) & SSHP in KD09 (Section 5))

BP							
KD08.TS.1000	Sonic Logging Test and Interfacing Coring	10-Oct-22	04-Mar-23	292	04-Jul-22 A	27-Jun-23	-91
KD08.TS.1020	Submit BA14	06-Mar-23	13-Mar-23	7	28-Jun-23	06-Jul-23	-91
SSHP							
KD08.TS.1100	Post Construction Proof Drilling (2 Nos.)	24-Oct-22	16-Nov-22	13	31-Oct-22 A	15-Nov-22 A	

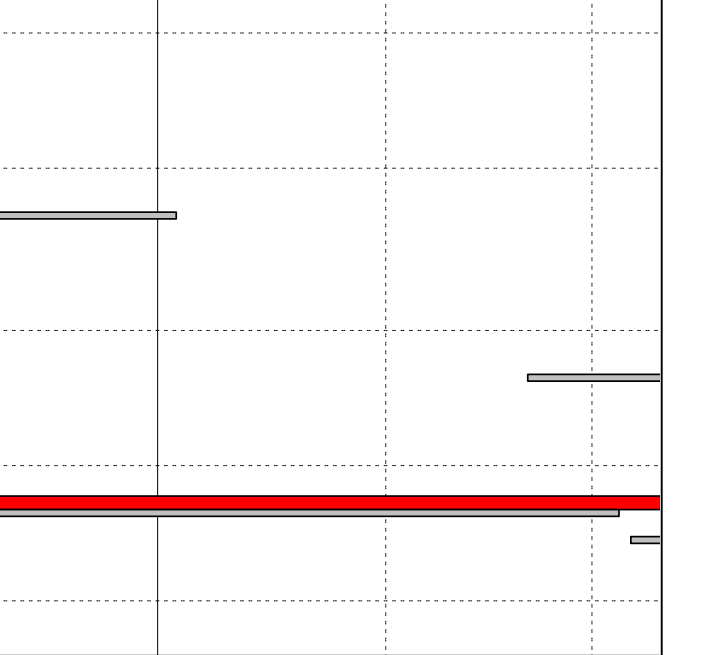

	Planned		Planned MS
	Critical		Critical MS
	Actual		Actual MS

Activity ID	Activity Name	Baseline Start	Baseline Finish	Dur	Forecast / Actual Start	Forecast / Actual Finsih	Total Float	November			December			January			February			March				
								17			18			19			20			21				
								12	19	26	03	10	17	24	31	07	14	21	28	04	11	18	25	04
KD08.TS.1120	Submit BA14	25-Nov-22	02-Dec-22	28	16-Nov-22 A	17-Dec-22	66																	
KD08.TS.1140	Selection of Pile for Static Load Test	03-Dec-22	19-Dec-22	14	19-Dec-22	06-Jan-23	66																	
KD08.TS.1160	Static Load Test of Selected Pile	20-Dec-22	07-Jan-23	14	07-Jan-23	25-Jan-23	66																	
KD08.TS.1180	Obtain BA14 Acknowledgement / Satisfaction of CA, Completion As-built Drawings, Reports & Records	09-Jan-23	13-Feb-23	28	26-Jan-23	28-Feb-23	66																	
Attendance to Other Project Contractors (optional works item no. 2A to 2E)																								
S4.AT.0000	Attendance at Section 4 Area (optional works item no. 2D) (Duration TBC)	22-Feb-23	13-Mar-23	20	22-Feb-23	13-Mar-23	71																	
S5.AT.0040	Attendance at Section 5 Area (optional works item no. 2E) if item No. 3 is instructed (Duration TBC)	22-Feb-23	13-Mar-23	20	22-Feb-23	13-Mar-23	301																	

	Planned		Planned MS
	Critical		Critical MS
	Actual		Actual MS

West Kowloon Cultural District Authority
Piling for Integrated Basement and U/G Road in Zone 2B 2C
3 Month Rolling Programme as of 9 December 2022
 Based on CMWP Rev.0

Date	Revision	Checked	Approved
4-Mar-22	Rev.0	KL	B

Activity ID	Activity Name	Baseline Start	Baseline Finish	Dur	Forecast / Actual Start	Forecast / Actual Finsih	Total Float	December				January				February				March				April
								18				19				20				21				22
								10	17	24	31	07	14	21	28	04	11	18	25	04	11	18	25	01

Piling for Integrated Basement and U/G Road in Zone 2B & 2C

Contract Dates

Optional Works subjected to CA's Instruction

Activity ID	Activity Name	Baseline Start	Baseline Finish	Dur	Forecast / Actual Start	Forecast / Actual Finsih	Total Float
CO1A	Last CAI date for Optional Works Item No.1A (within 560 Days after Commencement)	02-Feb-23		0	02-Feb-23		1
CO1B	Last CAI date for Optional Works Item No.1B (within 560 Days after Commencement)	02-Feb-23		0	02-Feb-23		1
CO2D	Last CAI date for Optional Works Item No.2D (330 Days to 580 Days after Commencement)	22-Feb-23		0	22-Feb-23		71
CO2E	Last CAI date for Optional Works Item No.2E (330 Days to 600 Days after Commencement)	14-Mar-23		0	14-Mar-23		71

Construction Stage

File Construction

KD05 (Section 1)

Bored Piles

CD04

02

Activity ID	Activity Name	Baseline Start	Baseline Finish	Dur	Forecast / Actual Start	Forecast / Actual Finsih	Total Float
P17-BP12.10	BP IAR-N - Excavation	03-Dec-22	09-Dec-22	6	07-Jan-23	13-Jan-23	-107
P17-BP12.20	BP IAR-N - RCD Drilling	10-Dec-22	29-Dec-22	15	14-Jan-23	03-Feb-23	-107
P17-BP12.30	BP IAR-N - Airlift, Cage Install and Concrete	30-Dec-22	07-Jan-23	7	04-Feb-23	11-Feb-23	-92

03

Activity ID	Activity Name	Baseline Start	Baseline Finish	Dur	Forecast / Actual Start	Forecast / Actual Finsih	Total Float
P17-BP17.10	BP IAR-N - Excavation	21-Dec-22	29-Dec-22	26	31-Dec-22 A	03-Feb-23	-107
P17-BP17.20	BP IAR-N - RCD Drilling	30-Dec-22	17-Jan-23	15	04-Feb-23	21-Mar-23	-107
P17-BP17.30	BP IAR-N - Airlift, Cage Install and Concrete	18-Jan-23	27-Jan-23	7	22-Feb-23	01-Mar-23	-107

04

Activity ID	Activity Name	Baseline Start	Baseline Finish	Dur	Forecast / Actual Start	Forecast / Actual Finsih	Total Float
P17-BP11.10	BP IAR-N - Excavation	11-Jan-23	17-Jan-23	7	02-Dec-22 A	10-Dec-22 A	
P17-BP11.20	BP IAR-N - RCD Drilling	18-Jan-23	07-Feb-23	6	12-Dec-22 A	19-Dec-22 A	
P17-BP11.30	BP IAR-N - Airlift, Cage Install and Concrete	08-Feb-23	15-Feb-23	56	20-Dec-22 A	01-Mar-23	-107

05

Activity ID	Activity Name	Baseline Start	Baseline Finish	Dur	Forecast / Actual Start	Forecast / Actual Finsih	Total Float
P17-BP13.10	BP IAR-N - Excavation	03-Feb-23	09-Feb-23	6	03-Feb-23	09-Feb-23	-104
P17-BP13.20	BP IAR-N - RCD Drilling	10-Feb-23	27-Feb-23	15	01-Feb-23	17-Feb-23	-104
P17-BP13.30	BP IAR-N - Airlift, Cage Install and Concrete	28-Feb-23	07-Mar-23	7	18-Feb-23	25-Feb-23	-104

CD05

Activity ID	Activity Name	Baseline Start	Baseline Finish	Dur	Forecast / Actual Start	Forecast / Actual Finsih	Total Float
P17-BP06.20	BP - RCD Drilling	24-Mar-23	14-Apr-23	7	30-Nov-22 A	08-Dec-22 A	
P17-BP06.30	BP - Airlift, Cage Install and Concrete	15-Apr-23	22-Apr-23	7	09-Dec-22 A	17-Dec-22 A	

02

Activity ID	Activity Name	Baseline Start	Baseline Finish	Dur	Forecast / Actual Start	Forecast / Actual Finsih	Total Float
P17-BP07.10	BP - Excavation	15-Dec-22	21-Dec-22	9	19-Dec-22 A	31-Dec-22 A	
P17-BP07.20	BP - RCD Drilling	22-Dec-22	11-Jan-23	19	03-Jan-23 A	26-Jan-23	-129
P17-BP07.30	BP - Airlift, Cage Install and Concrete	12-Jan-23	19-Jan-23	7	27-Jan-23	04-Feb-23	-129

03

Activity ID	Activity Name	Baseline Start	Baseline Finish	Dur	Forecast / Actual Start	Forecast / Actual Finsih	Total Float
P17-BP02.10	BP - Excavation	20-Jan-23	30-Jan-23	6	06-Feb-23	11-Feb-23	-129
P17-BP02.20	BP - RCD Drilling	31-Jan-23	16-Feb-23	15	13-Feb-23	01-Mar-23	-129
P17-BP02.30	BP - Airlift, Cage Install and Concrete	17-Feb-23	24-Feb-23	7	02-Mar-23	09-Mar-23	-114

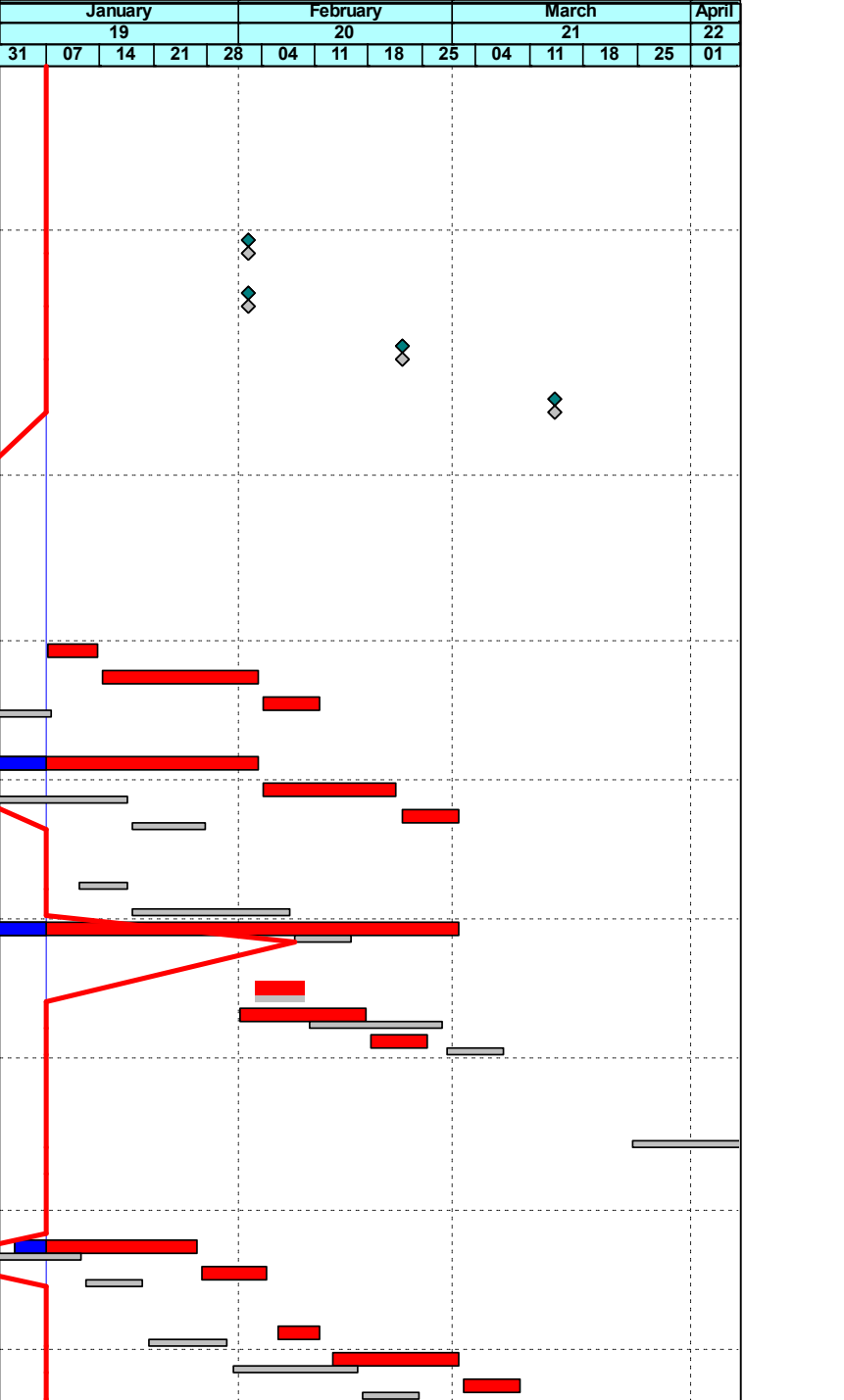

ID: 2BC-202230106_w TBC
 Data Date: 07-Jan-23
 Print Date: 11-Jan-23_10:49
 Page 1 of 16





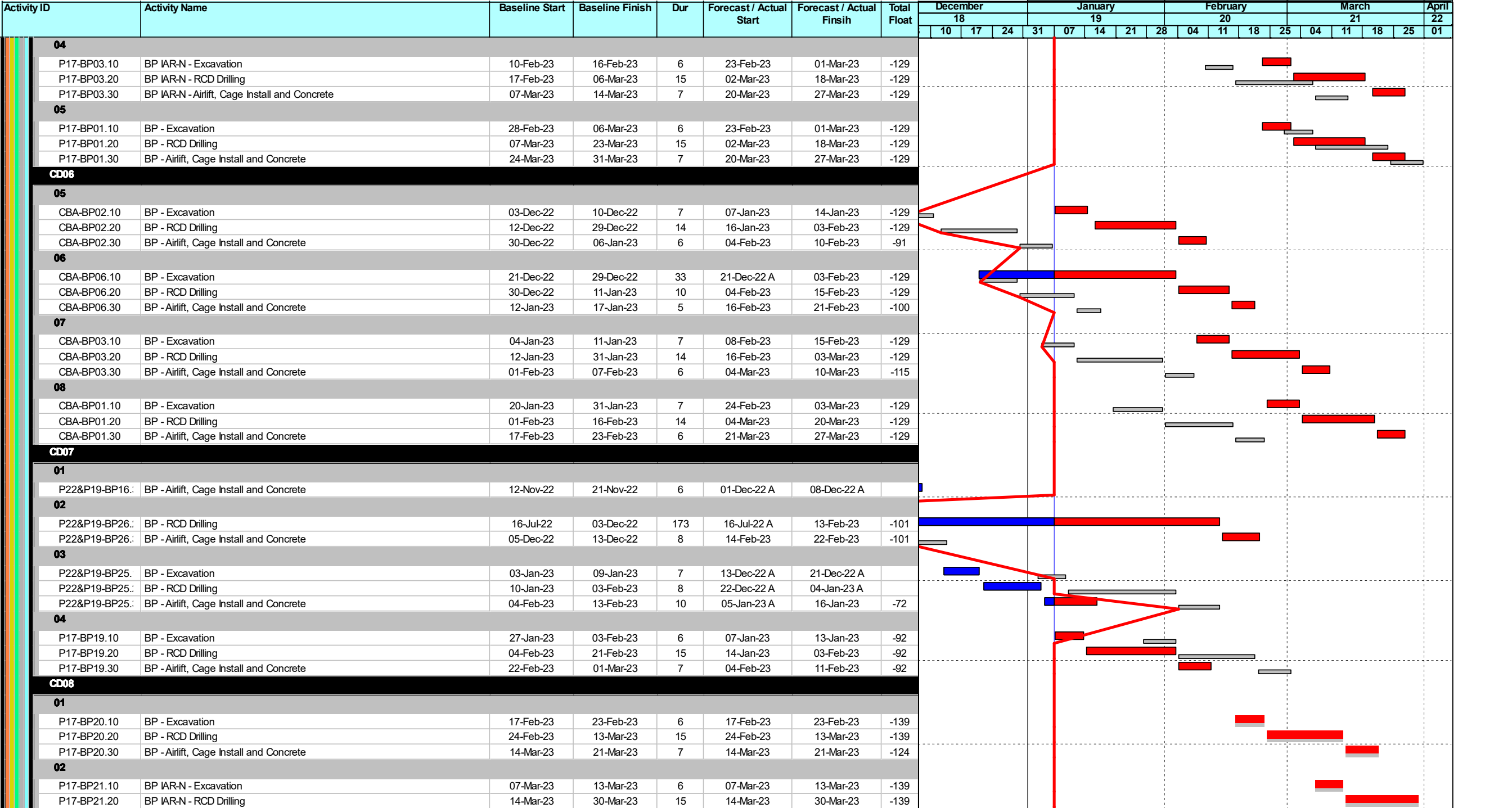

■ Planned	◆ Planned MS
■ Critical	◆ Critical MS
■ Actual	◆ Actual MS

West Kowloon Cultural District Authority
Piling for Integrated Basement and U/G Road in Zone 2B 2C
3 Month Rolling Programme as of 6 January 2023
Based on CMWP Rev.0 (3rd Draft)



Date	Revision	Checked	Approved
4-Mar-22	R0	KL	B
02-Dec-22	R03D	KL	C



	Planned		Planned MS
	Critical		Critical MS
	Actual		Actual MS

West Kowloon Cultural District Authority
Piling for Integrated Basement and U/G Road in Zone 2B 2C
3 Month Rolling Programme as of 6 January 2023
 Based on CMWP Rev.0 (3rd Draft)



Date	Revision	Checked	Approved
4-Mar-22	R0	KL	B
02-Dec-22	R03D	KL	C

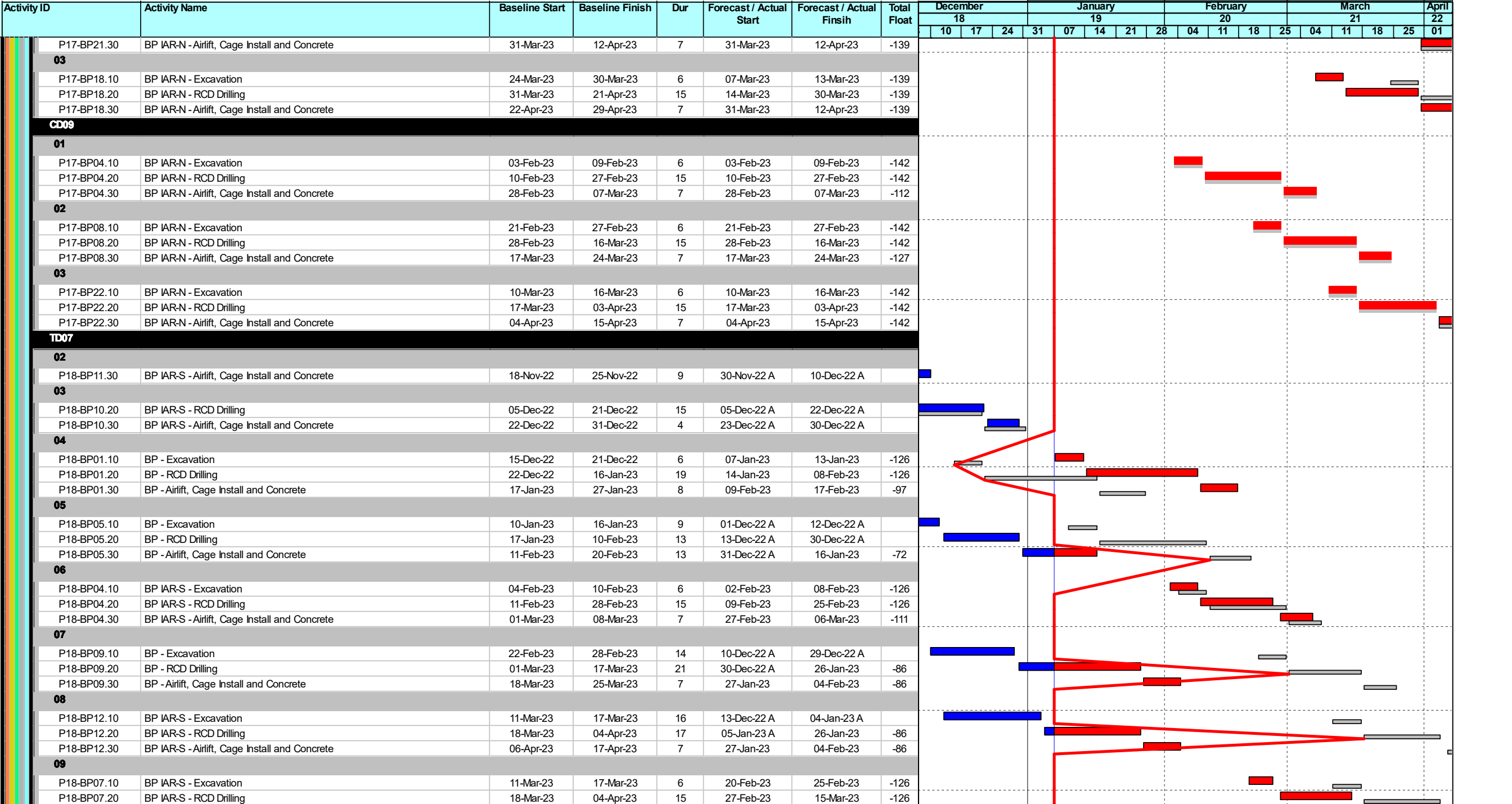

■	Planned	◆	Planned MS
■	Critical	◆	Critical MS
■	Actual	◆	Actual MS

West Kowloon Cultural District Authority
Piling for Integrated Basement and U/G Road in Zone 2B 2C
3 Month Rolling Programme as of 6 January 2023
 Based on CMWP Rev.0 (3rd Draft)

		Date	Revision	Checked	Approved
		4-Mar-22	R0	KL	B
		02-Dec-22	R03D	KL	C

Activity ID	Activity Name	Baseline Start	Baseline Finish	Dur	Forecast / Actual Start	Forecast / Actual Finsih	Total Float	December				January				February				March				April
								18				19				20				21				22
								10	17	24	31	07	14	21	28	04	11	18	25	04	11	18	25	01
P18-BP07.30	BP IAR-S - Airlift, Cage Install and Concrete	06-Apr-23	17-Apr-23	7	16-Mar-23	23-Mar-23	-126																	
TD09																								
08																								
CBA-BPC36Jb.1i	BP IAR-N - Excavation	31-Mar-23	11-Apr-23	6	02-Mar-23	08-Mar-23	-128																	
CBA-BPC36Jb.2i	BP IAR-N - RCD Drilling	12-Apr-23	22-Apr-23	10	09-Mar-23	20-Mar-23	-128																	
CBA-BPC36Jb.3i	BP IAR-N - Airlift, Cage Install and Concrete	24-Apr-23	28-Apr-23	5	21-Mar-23	25-Mar-23	-128																	
09																								
CBA-BPC36Ka.1	BP IAR-N - Excavation	31-Mar-23	11-Apr-23	6	02-Mar-23	08-Mar-23	-128																	
CBA-BPC36Ka.2	BP IAR-N - RCD Drilling	12-Apr-23	22-Apr-23	10	09-Mar-23	20-Mar-23	-128																	
CBA-BPC36Ka.3	BP IAR-N - Airlift, Cage Install and Concrete	24-Apr-23	28-Apr-23	5	21-Mar-23	25-Mar-23	-128																	
KD06 (Section 2)																								
Bored Piles																								
VD01																								
03																								
P23-BP24.20	BP - RCD Drilling	08-Nov-22	29-Nov-22	29	17-Nov-22 A	21-Dec-22 A																		
P23-BP24.30	BP - Airlift, Cage Install and Concrete	30-Nov-22	08-Dec-22	8	22-Dec-22 A	04-Jan-23 A																		
VD09																								
03																								
CBA-BPC47Jb.3i	BP - Airlift, Cage Install and Concrete	12-Dec-22	17-Dec-22	26	02-Dec-22 A	05-Jan-23 A																		
04																								
CBA-BPC50K.10	BP - Excavation	21-Dec-22	29-Dec-22	16	09-Dec-22 A	30-Dec-22 A																		
CBA-BPC50K.20	BP - RCD Drilling	30-Dec-22	08-Feb-23	3	31-Dec-22 A	05-Jan-23 A																		
CBA-BPC50K.30	BP - Airlift, Cage Install and Concrete	09-Feb-23	15-Feb-23	7	06-Jan-23 A	13-Jan-23	34																	
05																								
CBA-BPC48K.10	BP - Excavation	16-Feb-23	23-Feb-23	7	14-Jan-23	21-Jan-23	34																	
CBA-BPC48K.20	BP - RCD Drilling	24-Feb-23	11-Mar-23	14	25-Jan-23	10-Feb-23	34																	
CBA-BPC48K.30	BP - Airlift, Cage Install and Concrete	13-Mar-23	18-Mar-23	6	11-Feb-23	17-Feb-23	34																	
06																								
CBA-BPC48J.10	BP - Excavation	20-Mar-23	27-Mar-23	17	30-Nov-22 A	20-Dec-22 A																		
CBA-BPC48J.20	BP - RCD Drilling	28-Mar-23	17-Apr-23	1	21-Dec-22 A	22-Dec-22 A																		
CBA-BPC48J.30	BP - Airlift, Cage Install and Concrete	18-Apr-23	24-Apr-23	16	23-Dec-22 A	13-Jan-23	41																	
07																								
CBA-BPC49K.10	BP - Excavation	25-Apr-23	03-May-23	19	06-Dec-22 A	30-Dec-22 A																		
CBA-BPC49K.20	BP - RCD Drilling	04-May-23	19-May-23	25	31-Dec-22 A	02-Feb-23	41																	
CBA-BPC49K.30	BP - Airlift, Cage Install and Concrete	20-May-23	27-May-23	6	03-Feb-23	09-Feb-23	41																	
VD11																								
02																								
CBA-BPC50Ka.3	BP - Airlift, Cage Install and Concrete	02-Feb-23	08-Feb-23	8	28-Nov-22 A	07-Dec-22 A																		
03																								
CBA-BPC51K.10	BP - Excavation	09-Feb-23	15-Feb-23	11	31-Dec-22 A	13-Jan-23	24																	
CBA-BPC51K.20	BP - RCD Drilling	16-Feb-23	23-Mar-23	31	14-Jan-23	22-Feb-23	24																	
CBA-BPC51K.30	BP - Airlift, Cage Install and Concrete	24-Mar-23	30-Mar-23	6	23-Feb-23	01-Mar-23	24																	
04																								
CBA-BPC51Jb.1i	BP - Excavation	31-Mar-23	11-Apr-23	25	17-Nov-22 A	16-Dec-22 A																		
CBA-BPC51Jb.2i	BP - RCD Drilling	12-Apr-23	18-May-23	2	17-Dec-22 A	20-Dec-22 A																		
CBA-BPC51Jb.3i	BP - Airlift, Cage Install and Concrete	19-May-23	25-May-23	6	21-Dec-22 A	30-Dec-22 A																		

ID: 2BC-202230106_w TBC
 Data Date: 07-Jan-23
 Print Date: 11-Jan-23_10:49
 Page 4 of 16

	Planned		Planned MS
	Critical		Critical MS
	Actual		Actual MS

West Kowloon Cultural District Authority
Piling for Integrated Basement and U/G Road in Zone 2B 2C
3 Month Rolling Programme as of 6 January 2023
Based on CMWP Rev.0 (3rd Draft)



Date	Revision	Checked	Approved
4-Mar-22	R0	KL	B
02-Dec-22	R03D	KL	C

Activity ID	Activity Name	Baseline Start	Baseline Finish	Dur	Forecast / Actual Start	Forecast / Actual Finsih	Total Float	December				January				February				March				April
								18				19				20				21				22
								10	17	24	31	07	14	21	28	04	11	18	25	04	11	18	25	01

VD14							
02							
P24&P27-BP38.:	BP - Airlift, Cage Install and Concrete	18-Nov-22	26-Nov-22	11	07-Dec-22 A	20-Dec-22 A	
03							
P24&P27-BP23.:	BP - Excavation	09-Dec-22	15-Dec-22	13	03-Dec-22 A	19-Dec-22 A	
P24&P27-BP23.:	BP - RCD Drilling	16-Dec-22	10-Jan-23	9	20-Dec-22 A	03-Jan-23 A	
P24&P27-BP23.:	BP - Airlift, Cage Install and Concrete	11-Jan-23	19-Jan-23	11	04-Jan-23 A	16-Jan-23	59
04							
P24&P27-BP33.:	BP - Excavation	04-Jan-23	10-Jan-23	6	07-Jan-23	13-Jan-23	-61
P24&P27-BP33.:	BP - RCD Drilling	11-Jan-23	04-Feb-23	19	14-Jan-23	08-Feb-23	-61
P24&P27-BP33.:	BP - Airlift, Cage Install and Concrete	06-Feb-23	14-Feb-23	8	09-Feb-23	17-Feb-23	34
05							
P24&P27-BP15.:	BP - Excavation	30-Jan-23	04-Feb-23	6	02-Feb-23	08-Feb-23	-61
P24&P27-BP15.:	BP - RCD Drilling	06-Feb-23	27-Feb-23	19	09-Feb-23	02-Mar-23	-61
P24&P27-BP15.:	BP - Airlift, Cage Install and Concrete	28-Feb-23	08-Mar-23	8	03-Mar-23	11-Mar-23	15
06							
P24&P27-BP22.:	BP - Excavation	21-Feb-23	27-Feb-23	6	24-Feb-23	02-Mar-23	-61
P24&P27-BP22.:	BP - RCD Drilling	28-Feb-23	21-Mar-23	19	03-Mar-23	24-Mar-23	-61
P24&P27-BP22.:	BP - Airlift, Cage Install and Concrete	22-Mar-23	30-Mar-23	8	25-Mar-23	03-Apr-23	-4
07							
P24&P27-BP16.:	BP - Excavation	15-Mar-23	21-Mar-23	6	18-Mar-23	24-Mar-23	-61
P24&P27-BP16.:	BP - RCD Drilling	22-Mar-23	17-Apr-23	19	25-Mar-23	20-Apr-23	-61

VD15							
03							
P24&P27-BP05.:	BP - Airlift, Cage Install and Concrete	23-Dec-22	04-Jan-23	10	03-Dec-22 A	15-Dec-22 A	
05							
P24&P27-BP29.:	BP - Excavation	20-Jan-23	30-Jan-23	6	14-Feb-23	20-Feb-23	-53
P24&P27-BP29.:	BP - RCD Drilling	31-Jan-23	21-Feb-23	19	21-Feb-23	14-Mar-23	-53
P24&P27-BP29.:	BP - Airlift, Cage Install and Concrete	22-Feb-23	02-Mar-23	8	15-Mar-23	23-Mar-23	5
06							
P24&P27-BP03.:	BP - Excavation	15-Feb-23	21-Feb-23	6	08-Mar-23	14-Mar-23	-53
P24&P27-BP03.:	BP - RCD Drilling	22-Feb-23	27-Mar-23	29	15-Mar-23	21-Apr-23	-53
08							
P24&P27-BP04.:	BP - Excavation	28-Apr-23	05-May-23	22	16-Dec-22 A	13-Jan-23	24
P24&P27-BP04.:	BP - RCD Drilling	06-May-23	09-Jun-23	29	14-Jan-23	20-Feb-23	24
P24&P27-BP04.:	BP - Airlift, Cage Install and Concrete	10-Jun-23	19-Jun-23	8	21-Feb-23	01-Mar-23	24

CD01							
02							
P23-BP14.10	BP - Excavation	03-Dec-22	09-Dec-22	6	07-Jan-23	13-Jan-23	-73
P23-BP14.20	BP - RCD Drilling	10-Dec-22	04-Jan-23	19	14-Jan-23	08-Feb-23	-73
P23-BP14.30	BP - Airlift, Cage Install and Concrete	05-Jan-23	13-Jan-23	8	09-Feb-23	17-Feb-23	34
04							
P23-BP09.10	BP - Excavation	20-Jan-23	30-Jan-23	6	24-Feb-23	02-Mar-23	-73
P23-BP09.20	BP - RCD Drilling	31-Jan-23	21-Feb-23	19	03-Mar-23	24-Mar-23	-73
P23-BP09.30	BP - Airlift, Cage Install and Concrete	22-Feb-23	02-Mar-23	8	25-Mar-23	03-Apr-23	-4
05							
P23-BP26.10	BP - Excavation	15-Feb-23	21-Feb-23	6	18-Mar-23	24-Mar-23	-73

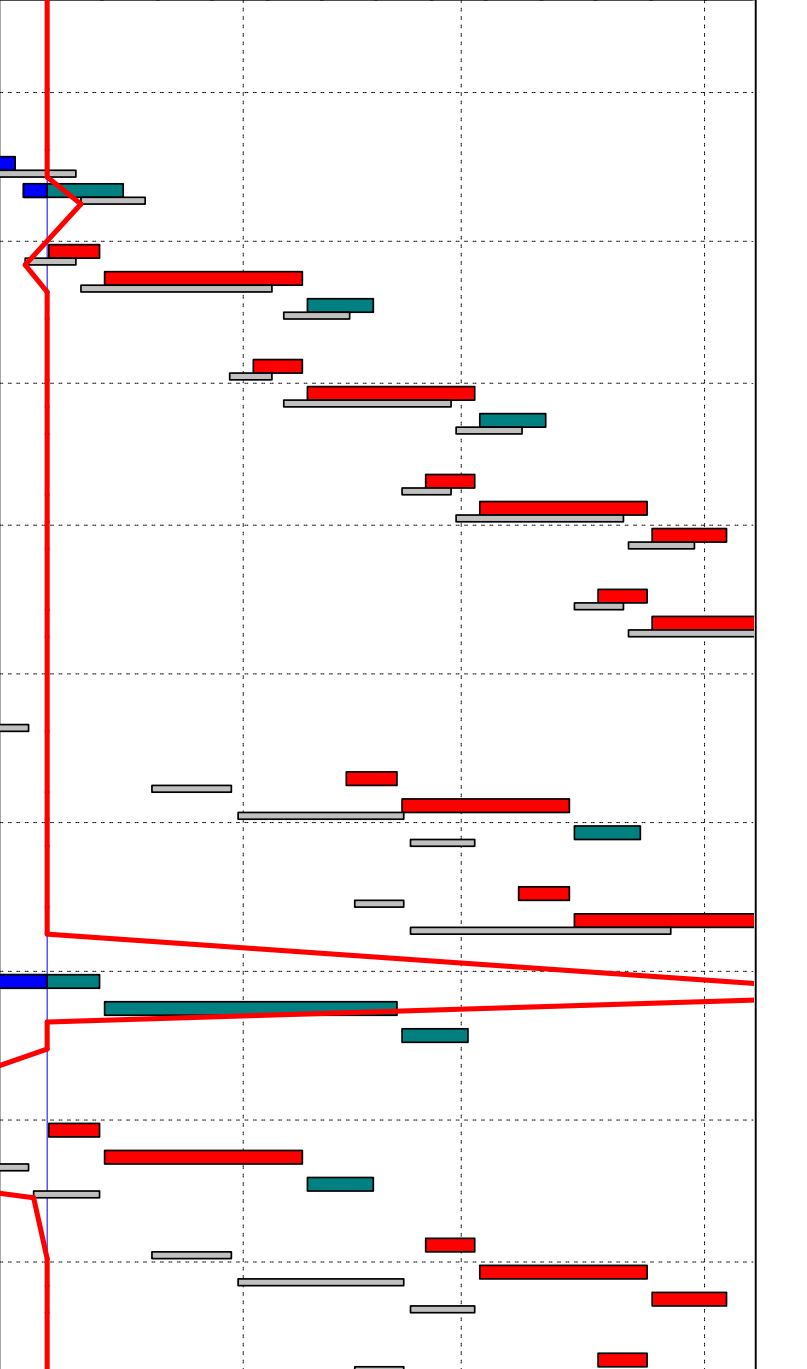





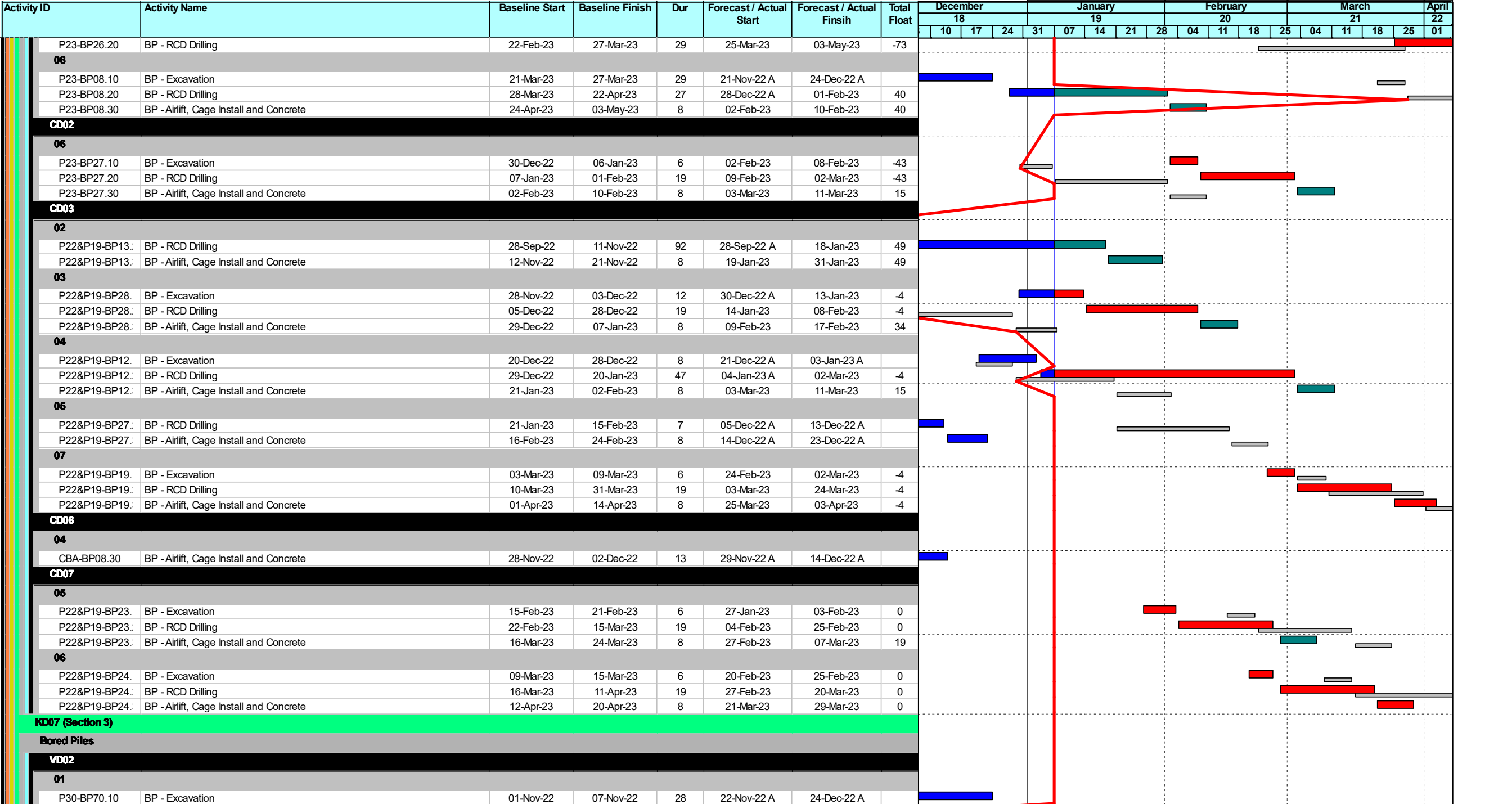

	Planned		Planned MS
	Critical		Critical MS
	Actual		Actual MS

West Kowloon Cultural District Authority
Piling for Integrated Basement and U/G Road in Zone 2B 2C
3 Month Rolling Programme as of 6 January 2023
Based on CMWP Rev.0 (3rd Draft)

Date	Revision	Checked	Approved
4-Mar-22	R0	KL	B
02-Dec-22	R03D	KL	C



	Planned		Planned MS
	Critical		Critical MS
	Actual		Actual MS

West Kowloon Cultural District Authority
Piling for Integrated Basement and U/G Road in Zone 2B 2C
3 Month Rolling Programme as of 6 January 2023
Based on CMWP Rev.0 (3rd Draft)

	Date	Revision	Checked	Approved
	4-Mar-22	R0	KL	B
	02-Dec-22	R03D	KL	C

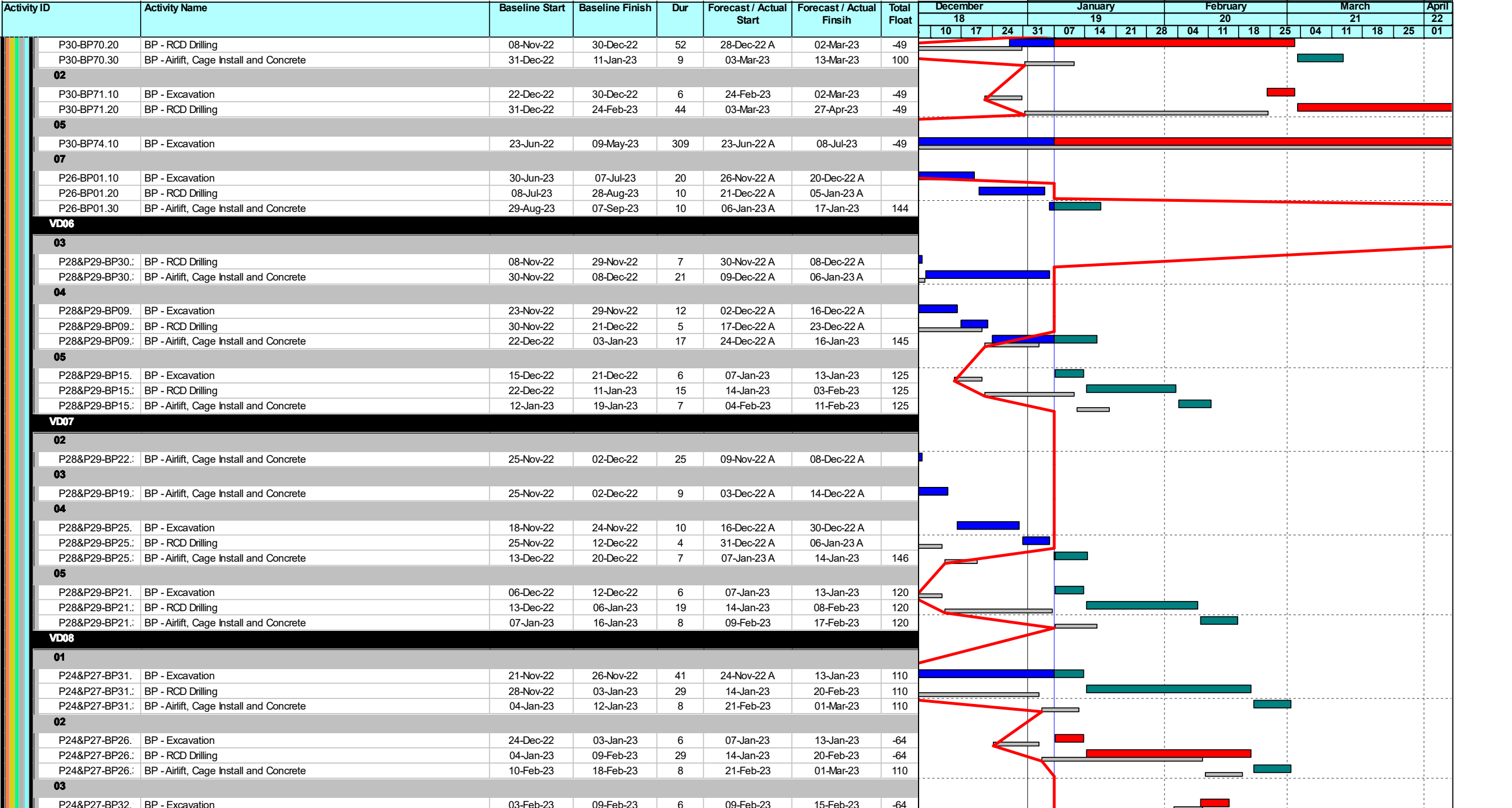





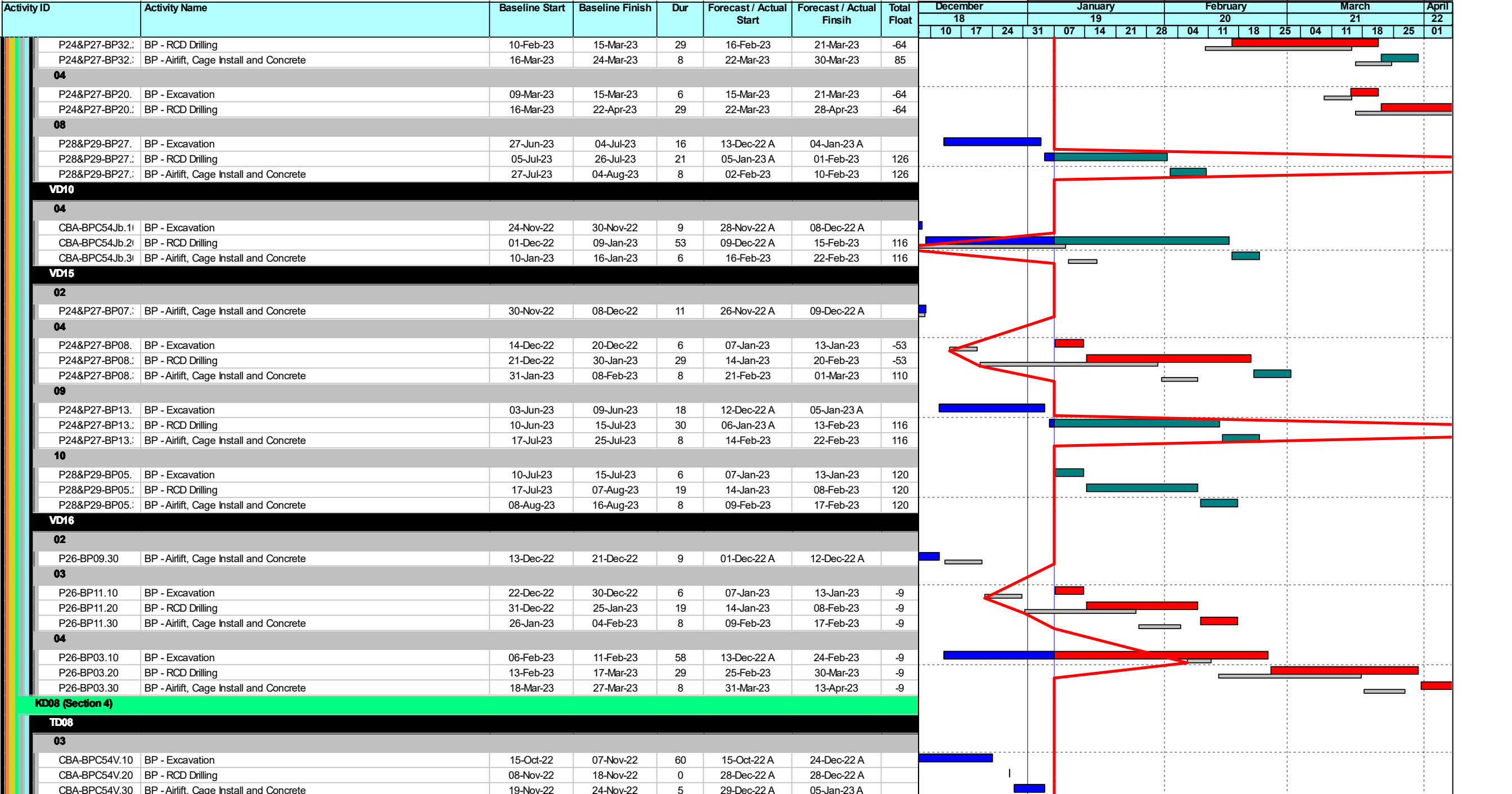

	Planned		Planned MS
	Critical		Critical MS
	Actual		Actual MS

West Kowloon Cultural District Authority
Piling for Integrated Basement and U/G Road in Zone 2B 2C
3 Month Rolling Programme as of 6 January 2023
Based on CMWP Rev.0 (3rd Draft)



Date	Revision	Checked	Approved
4-Mar-22	R0	KL	B
02-Dec-22	R03D	KL	C



	Planned		Planned MS
	Critical		Critical MS
	Actual		Actual MS

West Kowloon Cultural District Authority
Piling for Integrated Basement and U/G Road in Zone 2B 2C
3 Month Rolling Programme as of 6 January 2023
Based on CMWP Rev.0 (3rd Draft)



Date	Revision	Checked	Approved
4-Mar-22	R0	KL	B
02-Dec-22	R03D	KL	C

Activity ID	Activity Name	Baseline Start	Baseline Finish	Dur	Forecast / Actual Start	Forecast / Actual Finsih	Total Float	December 18				January 19				February 20				March 21				April 22
								10	17	24	31	07	14	21	28	04	11	18	25	04	11	18	25	01

Bored Piles							
VD01							
04							
P26-BP12.10	BP - Excavation	01-Nov-22	07-Nov-22	37	04-Nov-22 A	17-Dec-22 A	
P26-BP12.20	BP - RCD Drilling	08-Nov-22	10-Dec-22	43	19-Dec-22 A	13-Feb-23	-25
P26-BP12.30	BP - Airlift, Cage Install and Concrete	12-Dec-22	20-Dec-22	8	14-Feb-23	22-Feb-23	13
06							
P26-BP14.10	BP - Excavation	01-Apr-23	12-Apr-23	6	01-Apr-23	12-Apr-23	-52
VD03							
01							
P30-BP62.30	BP - Airlift, Cage Install and Concrete	25-Nov-22	02-Dec-22	11	30-Nov-22 A	13-Dec-22 A	
02							
P30-BP34.10	BP - Excavation	01-Dec-22	07-Dec-22	6	07-Jan-23	13-Jan-23	-62
P30-BP34.20	BP - RCD Drilling	08-Dec-22	24-Dec-22	15	14-Jan-23	03-Feb-23	-62
P30-BP34.30	BP - Airlift, Cage Install and Concrete	28-Dec-22	05-Jan-23	7	04-Feb-23	11-Feb-23	22
03							
P30-BP52.10	BP - Excavation	19-Dec-22	24-Dec-22	6	27-Jan-23	03-Feb-23	-62
P30-BP52.20	BP - RCD Drilling	28-Dec-22	19-Jan-23	19	04-Feb-23	25-Feb-23	-62
P30-BP52.30	BP - Airlift, Cage Install and Concrete	20-Jan-23	01-Feb-23	8	27-Feb-23	07-Mar-23	2
04							
P30-BP46.10	BP - Excavation	13-Jan-23	19-Jan-23	6	20-Feb-23	25-Feb-23	-62
P30-BP46.20	BP - RCD Drilling	20-Jan-23	09-Feb-23	15	27-Feb-23	15-Mar-23	-62
P30-BP46.30	BP - Airlift, Cage Install and Concrete	10-Feb-23	17-Feb-23	7	16-Mar-23	23-Mar-23	-12
05							
P30-BP47.10	BP - Excavation	03-Feb-23	09-Feb-23	6	09-Mar-23	15-Mar-23	-62
P30-BP47.20	BP - RCD Drilling	10-Feb-23	27-Feb-23	15	16-Mar-23	01-Apr-23	-62
P30-BP47.30	BP - Airlift, Cage Install and Concrete	28-Feb-23	07-Mar-23	7	03-Apr-23	14-Apr-23	-27
06							
P30-BP40.10	BP - Excavation	21-Feb-23	27-Feb-23	6	27-Mar-23	01-Apr-23	-62
P30-BP40.20	BP - RCD Drilling	28-Feb-23	16-Mar-23	15	03-Apr-23	24-Apr-23	-62
VD04							
02							
P30-BP19.30	BP - Airlift, Cage Install and Concrete	12-Dec-22	20-Dec-22	14	07-Dec-22 A	23-Dec-22 A	
03							
P30-BP29.20	BP - RCD Drilling	16-Dec-22	05-Jan-23	16	05-Dec-22 A	23-Dec-22 A	
P30-BP29.30	BP - Airlift, Cage Install and Concrete	06-Jan-23	13-Jan-23	8	24-Dec-22 A	06-Jan-23 A	
04							
P30-BP25.10	BP - Excavation	29-Dec-22	05-Jan-23	15	24-Dec-22 A	13-Jan-23	-61
P30-BP25.20	BP - RCD Drilling	06-Jan-23	31-Jan-23	19	14-Jan-23	08-Feb-23	-61
P30-BP25.30	BP - Airlift, Cage Install and Concrete	01-Feb-23	09-Feb-23	8	09-Feb-23	17-Feb-23	17
05							
P30-BP36.10	BP - Excavation	21-Jan-23	31-Jan-23	6	02-Feb-23	08-Feb-23	-61
P30-BP36.20	BP - RCD Drilling	01-Feb-23	17-Feb-23	15	09-Feb-23	25-Feb-23	-61
P30-BP36.30	BP - Airlift, Cage Install and Concrete	18-Feb-23	25-Feb-23	7	27-Feb-23	06-Mar-23	3
06							
P30-BP31.10	BP - Excavation	11-Feb-23	17-Feb-23	6	20-Feb-23	25-Feb-23	-61

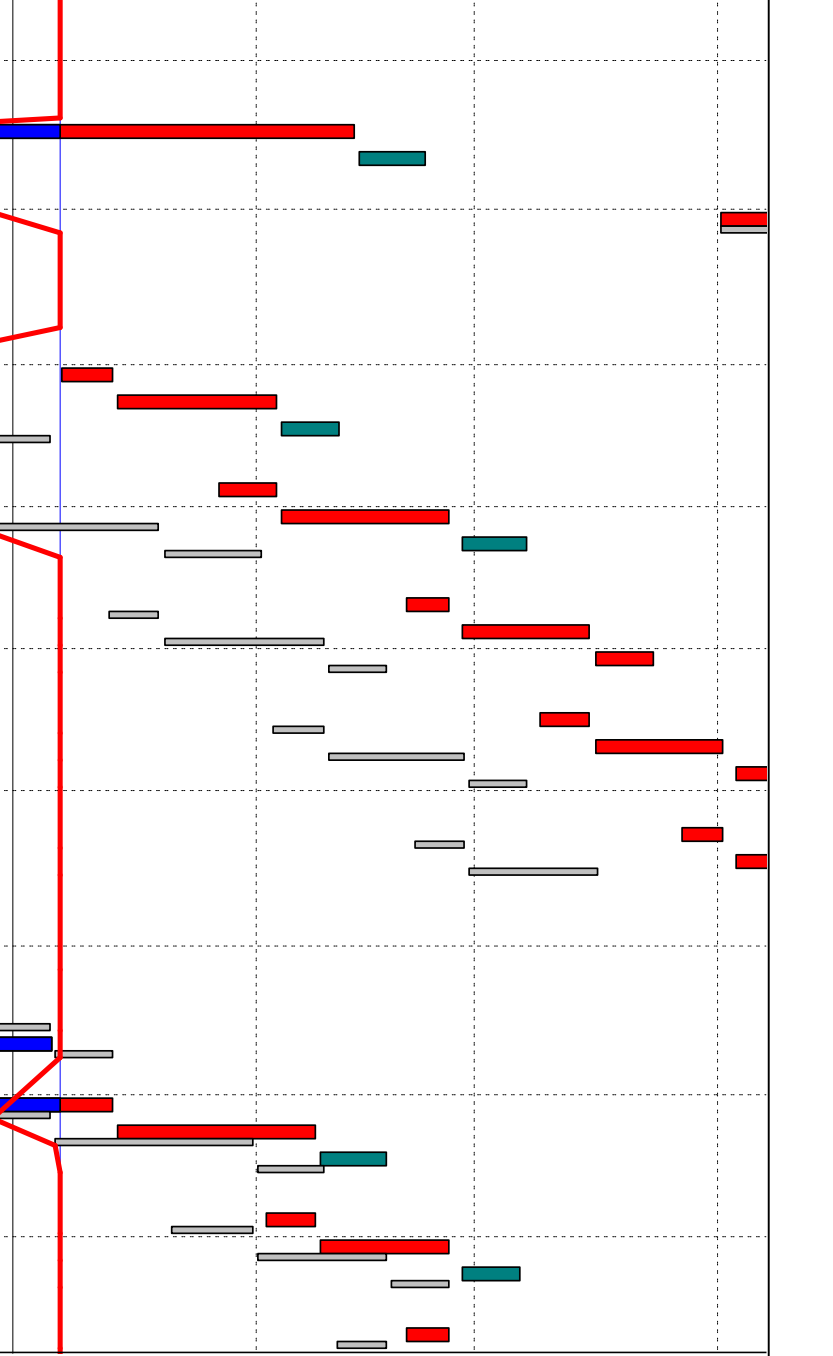

ID: 2BC-202230106_w TBC
 Data Date: 07-Jan-23
 Print Date: 11-Jan-23_10:49
 Page 9 of 16





	Planned		Planned MS
	Critical		Critical MS
	Actual		Actual MS

West Kowloon Cultural District Authority
Piling for Integrated Basement and U/G Road in Zone 2B 2C
3 Month Rolling Programme as of 6 January 2023
Based on CMWP Rev.0 (3rd Draft)

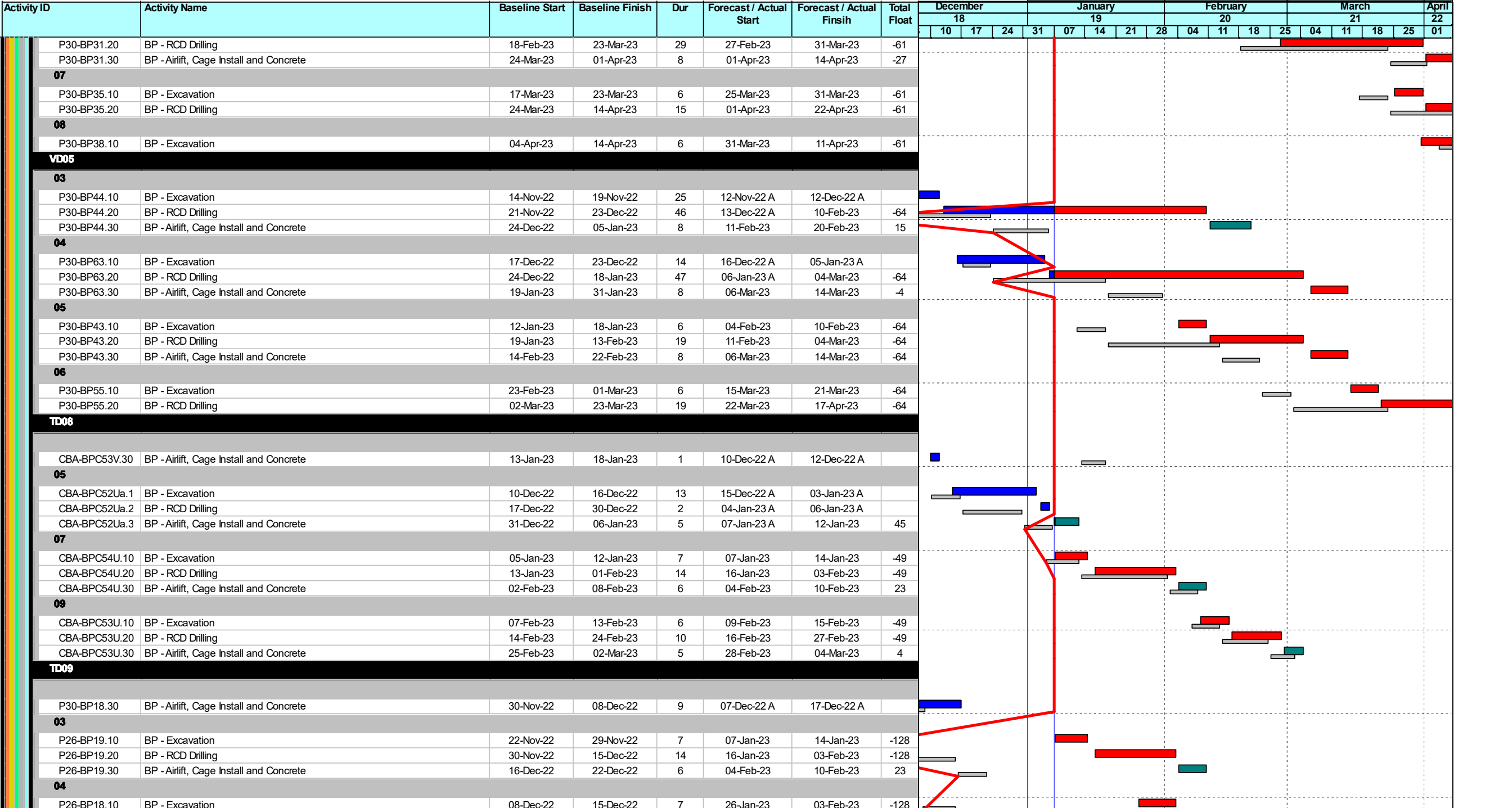

Date	Revision	Checked	Approved
4-Mar-22	R0	KL	B
02-Dec-22	R03D	KL	C



	Planned		Planned MS
	Critical		Critical MS
	Actual		Actual MS

West Kowloon Cultural District Authority
Piling for Integrated Basement and U/G Road in Zone 2B 2C
3 Month Rolling Programme as of 6 January 2023
Based on CMWP Rev.0 (3rd Draft)



Date	Revision	Checked	Approved
4-Mar-22	R0	KL	B
02-Dec-22	R03D	KL	C

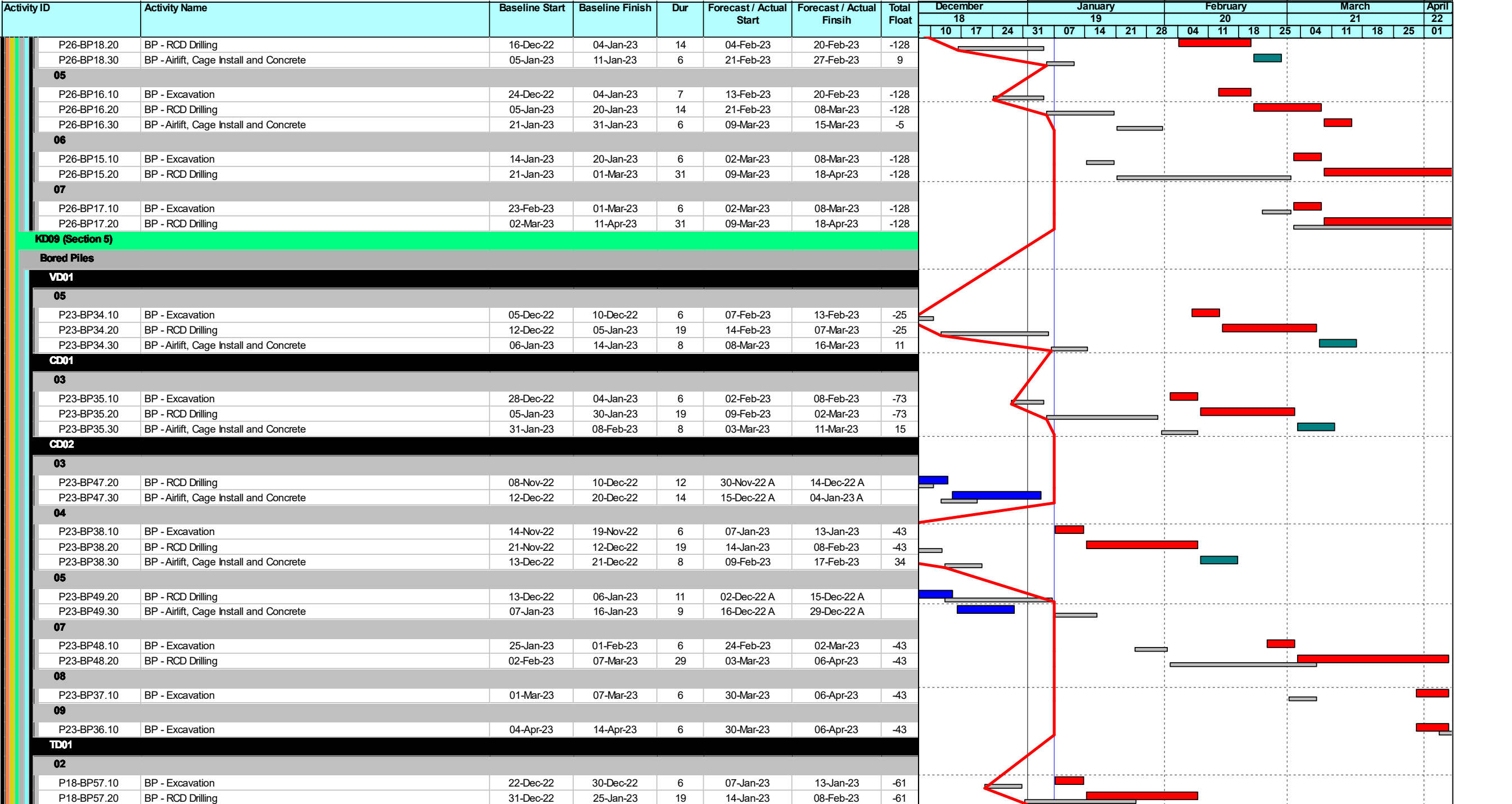

	Planned		Planned MS
	Critical		Critical MS
	Actual		Actual MS

West Kowloon Cultural District Authority
Piling for Integrated Basement and U/G Road in Zone 2B 2C
3 Month Rolling Programme as of 6 January 2023
 Based on CMWP Rev.0 (3rd Draft)



Date	Revision	Checked	Approved
4-Mar-22	R0	KL	B
02-Dec-22	R03D	KL	C

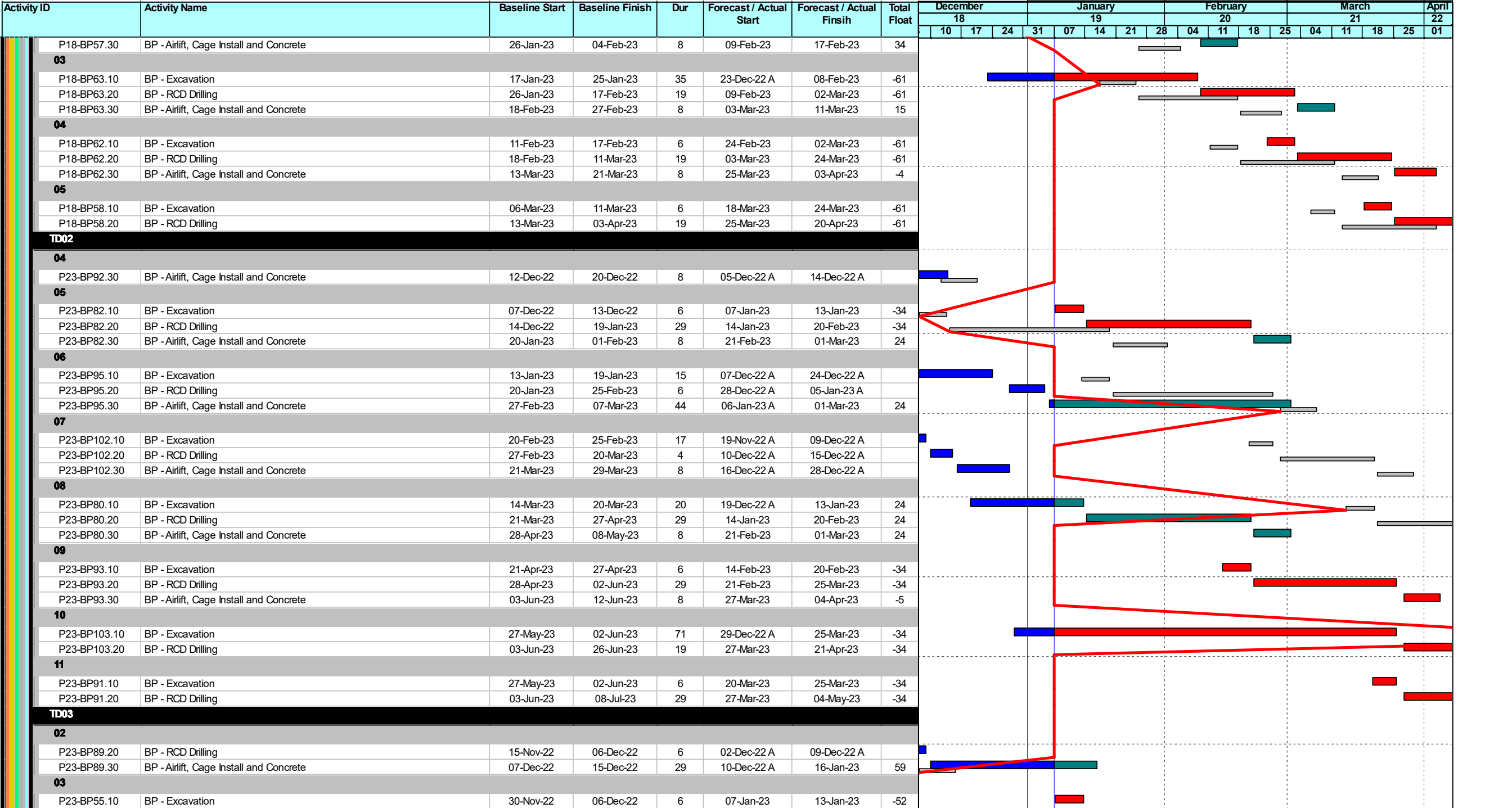

ID: 2BC-202230106_w TBC
 Data Date: 07-Jan-23
 Print Date: 11-Jan-23_10:49
 Page 12 of 16

	Planned		Planned MS
	Critical		Critical MS
	Actual		Actual MS





West Kowloon Cultural District Authority
Piling for Integrated Basement and U/G Road in Zone 2B 2C
3 Month Rolling Programme as of 6 January 2023
Based on CMWP Rev.0 (3rd Draft)

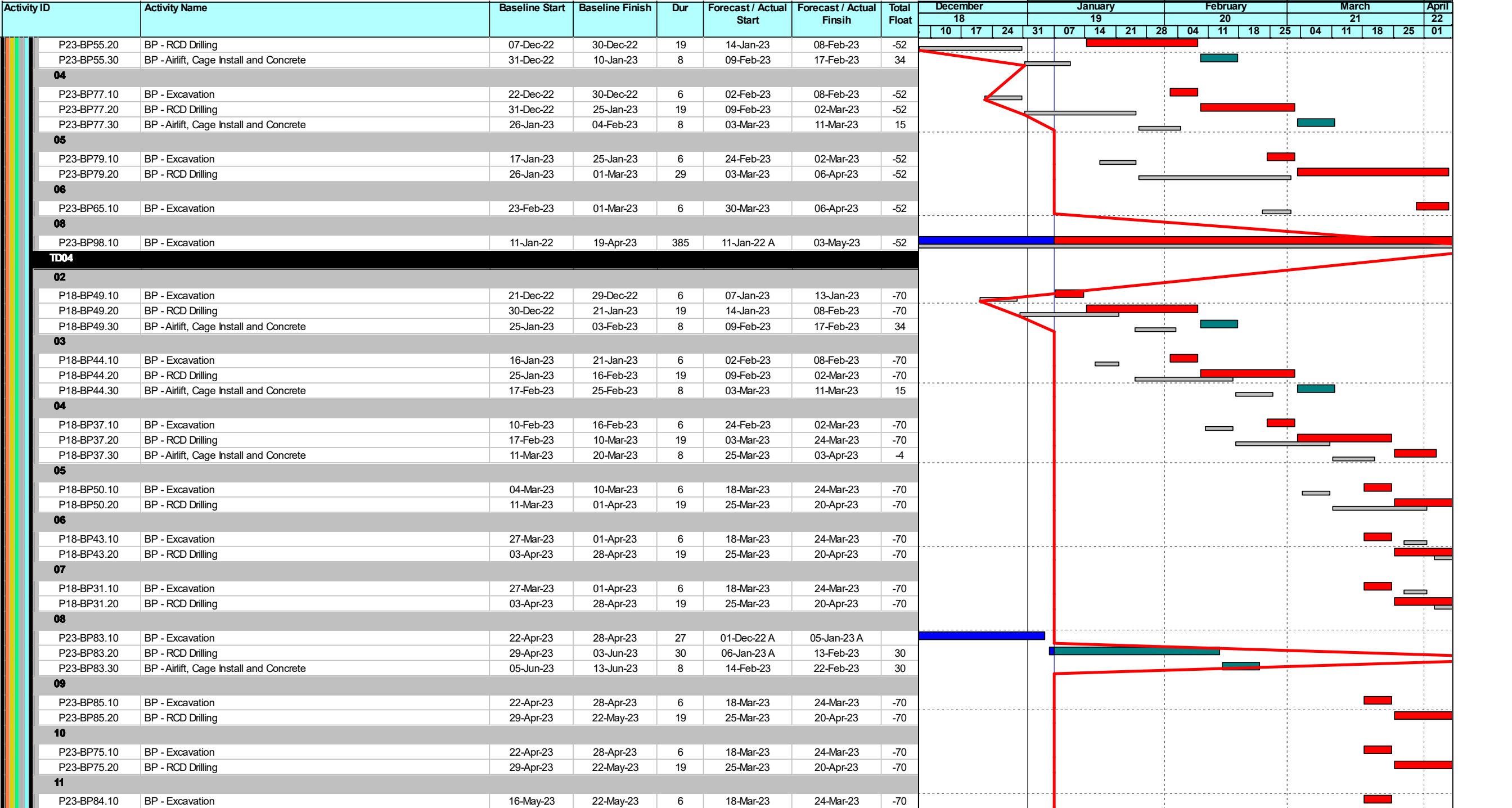

Date	Revision	Checked	Approved
4-Mar-22	R0	KL	B
02-Dec-22	R03D	KL	C



ID: 2BC-202230106_w TBC
 Data Date: 07-Jan-23
 Print Date: 11-Jan-23_10:49
 Page 13 of 16

	Planned		Planned MS
	Critical		Critical MS
	Actual		Actual MS

West Kowloon Cultural District Authority
Piling for Integrated Basement and U/G Road in Zone 2B 2C
3 Month Rolling Programme as of 6 January 2023
Based on CMWP Rev.0 (3rd Draft)



Date	Revision	Checked	Approved
4-Mar-22	R0	KL	B
02-Dec-22	R03D	KL	C

Activity ID	Activity Name	Baseline Start	Baseline Finish	Dur	Forecast / Actual Start	Forecast / Actual Finish	Total Float	December				January				February				March				April
								18				19				20				21				22
								10	17	24	31	07	14	21	28	04	11	18	25	04	11	18	25	01

P23-BP84.20	BP - RCD Drilling	23-May-23	27-Jun-23	29	25-Mar-23	03-May-23	-70
TD05							
02							
P18-BP59.30	BP - Airlift, Cage Install and Concrete	03-Jan-23	11-Jan-23	10	05-Dec-22 A	16-Dec-22 A	
03							
P18-BP30.10	BP - Excavation	23-Dec-22	31-Dec-22	6	07-Jan-23	13-Jan-23	-68
P18-BP30.20	BP - RCD Drilling	03-Jan-23	19-Jan-23	15	14-Jan-23	03-Feb-23	-68
P18-BP30.30	BP - Airlift, Cage Install and Concrete	20-Jan-23	31-Jan-23	7	04-Feb-23	11-Feb-23	39
04							
P18-BP42.10	BP - Excavation	13-Jan-23	19-Jan-23	6	27-Jan-23	03-Feb-23	-68
P18-BP42.20	BP - RCD Drilling	20-Jan-23	09-Feb-23	15	04-Feb-23	21-Feb-23	-68
P18-BP42.30	BP - Airlift, Cage Install and Concrete	10-Feb-23	17-Feb-23	7	22-Feb-23	01-Mar-23	24
05							
P18-BP54.10	BP - Excavation	03-Feb-23	09-Feb-23	6	15-Feb-23	21-Feb-23	-68
P18-BP54.20	BP - RCD Drilling	10-Feb-23	03-Mar-23	19	22-Feb-23	15-Mar-23	-68
P18-BP54.30	BP - Airlift, Cage Install and Concrete	04-Mar-23	13-Mar-23	8	16-Mar-23	24-Mar-23	4
06							
P18-BP64.10	BP - Excavation	25-Feb-23	03-Mar-23	6	09-Mar-23	15-Mar-23	-68
P18-BP64.20	BP - RCD Drilling	04-Mar-23	25-Mar-23	19	16-Mar-23	11-Apr-23	-68
07							
P18-BP36.10	BP - Excavation	20-Mar-23	25-Mar-23	6	31-Mar-23	11-Apr-23	-68
08							
P18-BP48.10	BP - Excavation	11-Apr-23	17-Apr-23	21	02-Dec-22 A	29-Dec-22 A	
P18-BP48.20	BP - RCD Drilling	18-Apr-23	05-May-23	21	30-Dec-22 A	26-Jan-23	45
P18-BP48.30	BP - Airlift, Cage Install and Concrete	06-May-23	13-May-23	7	27-Jan-23	04-Feb-23	45
TD06							
02							
P18-BP35.20	BP - RCD Drilling	08-Nov-22	24-Nov-22	17	19-Nov-22 A	09-Dec-22 A	
P18-BP35.30	BP - Airlift, Cage Install and Concrete	25-Nov-22	02-Dec-22	9	10-Dec-22 A	21-Dec-22 A	
03							
P18-BP23.10	BP IAR-S - Excavation	26-Nov-22	02-Dec-22	6	07-Jan-23	13-Jan-23	-55
P18-BP23.20	BP IAR-S - RCD Drilling	03-Dec-22	20-Dec-22	15	14-Jan-23	03-Feb-23	-55
P18-BP23.30	BP IAR-S - Airlift, Cage Install and Concrete	23-Dec-22	03-Jan-23	7	07-Feb-23	14-Feb-23	37
04							
P18-BP27.10	BP - Excavation	14-Dec-22	20-Dec-22	18	16-Nov-22 A	07-Dec-22 A	
P18-BP27.20	BP - RCD Drilling	21-Dec-22	10-Jan-23	13	08-Dec-22 A	23-Dec-22 A	
P18-BP27.30	BP - Airlift, Cage Install and Concrete	11-Jan-23	18-Jan-23	6	24-Dec-22 A	04-Jan-23 A	
05							
P18-BP17.10	BP IAR-S - Excavation	04-Jan-23	10-Jan-23	6	27-Jan-23	03-Feb-23	-55
P18-BP17.20	BP IAR-S - RCD Drilling	11-Jan-23	31-Jan-23	15	04-Feb-23	21-Feb-23	-55
P18-BP17.30	BP IAR-S - Airlift, Cage Install and Concrete	01-Feb-23	08-Feb-23	7	22-Feb-23	01-Mar-23	24
06							
P18-BP29.10	BP - Excavation	21-Jan-23	31-Jan-23	6	15-Feb-23	21-Feb-23	-55
P18-BP29.20	BP - RCD Drilling	01-Feb-23	17-Feb-23	15	22-Feb-23	10-Mar-23	-55
P18-BP29.30	BP - Airlift, Cage Install and Concrete	18-Feb-23	25-Feb-23	7	11-Mar-23	18-Mar-23	9
07							
P18-BP33.10	BP - Excavation	11-Feb-23	17-Feb-23	6	04-Mar-23	10-Mar-23	-55

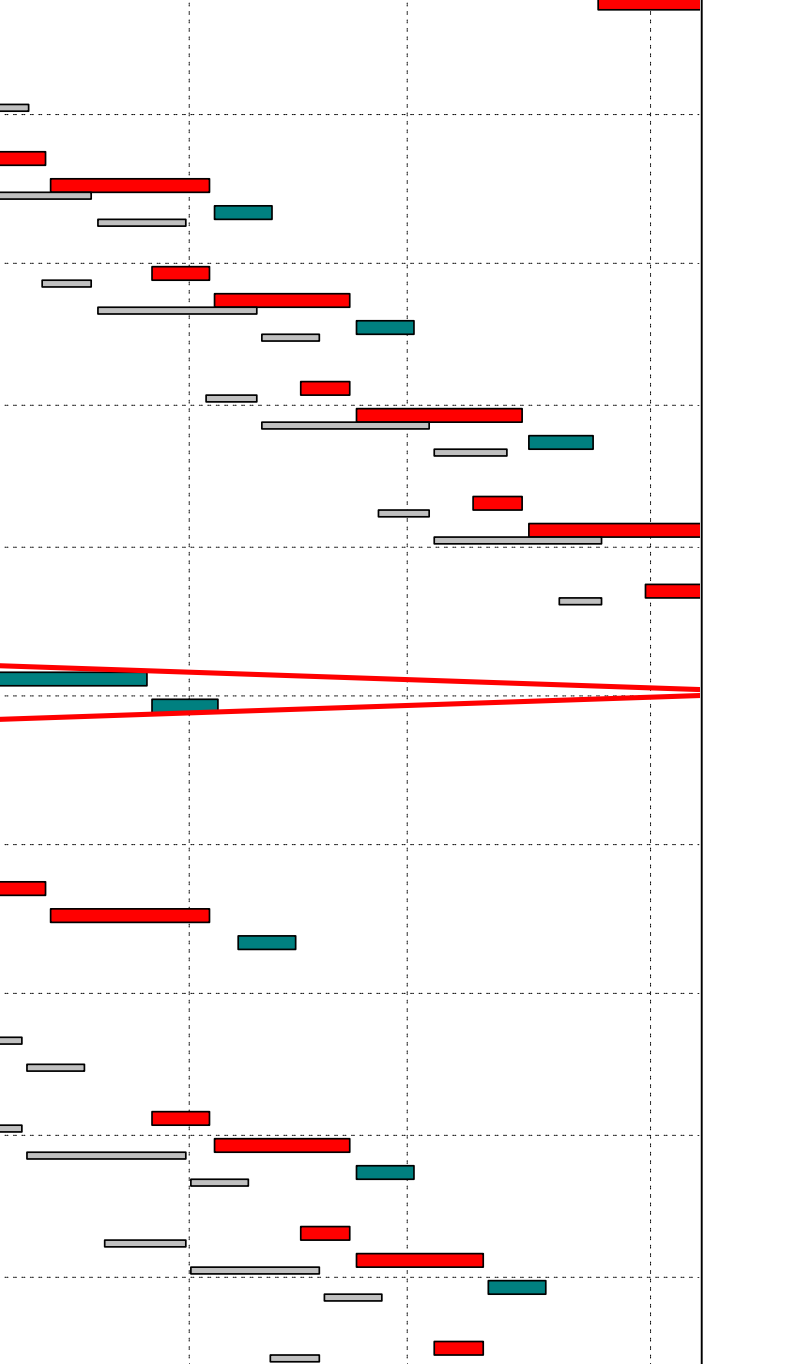

Planned	Planned MS
Critical	Critical MS
Actual	Actual MS

West Kowloon Cultural District Authority
Piling for Integrated Basement and U/G Road in Zone 2B 2C
3 Month Rolling Programme as of 6 January 2023
 Based on CMWP Rev.0 (3rd Draft)

Date	Revision	Checked	Approved
4-Mar-22	R0	KL	B
02-Dec-22	R03D	KL	C

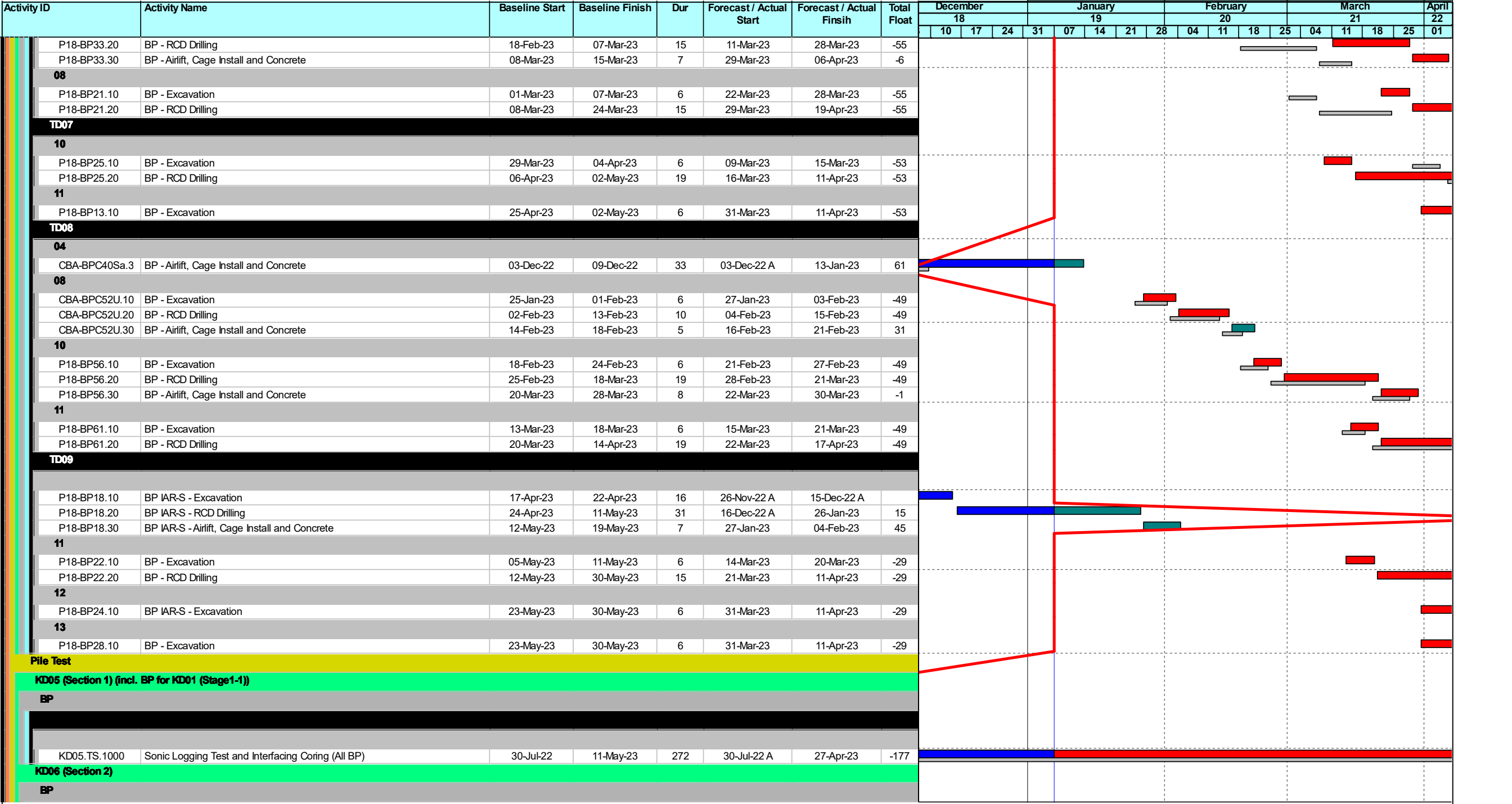





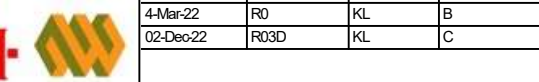

	Planned		Planned MS
	Critical		Critical MS
	Actual		Actual MS

West Kowloon Cultural District Authority
Piling for Integrated Basement and U/G Road in Zone 2B 2C
3 Month Rolling Programme as of 6 January 2023
 Based on CMWP Rev.0 (3rd Draft)

Date	Revision	Checked	Approved
4-Mar-22	R0	KL	B
02-Dec-22	R03D	KL	C



Activity ID	Activity Name	Baseline Start	Baseline Finish	Dur	Forecast / Actual Start	Forecast / Actual Finsih	Total Float	December				January				February				March				April
								18				19				20				21				22
								10	17	24	31	07	14	21	28	04	11	18	25	04	11	18	25	01
KD06.TS.1000	Sonic Logging Test and Interfacing Coring (All BP)	27-Jul-22	12-Jul-23	351	27-Jul-22 A	12-Jul-23	-93																	
KD07 (Section 3) (incl. BP for KD03) (Stage 3-1)																								
BP																								
KD07.TS.1000	Sonic Logging Test and Interfacing Coring (All BP)	14-Jun-23	11-Oct-23	306	10-Dec-22 A	11-Oct-23	-74																	
KD08 (Section 4) (incl. BP for KD04 (Stage 4-1) & SSHP in KD09 (Section 5))																								
BP																								
KD08.TS.1000	Sonic Logging Test and Interfacing Coring (All BP)	04-Jul-22	11-Jun-23	343	04-Jul-22 A	11-Jun-23	-82																	
SSHP																								
KD08.TS.1120	Submit BA14	15-Nov-22	21-Nov-22	7	07-Jan-23	13-Jan-23	73																	
KD08.TS.1140	Selection of Pile for Static Load Test	22-Nov-22	05-Dec-22	14	14-Jan-23	27-Jan-23	73																	
KD08.TS.1160	Static Load Test of Selected Pile	06-Dec-22	19-Dec-22	14	28-Jan-23	10-Feb-23	73																	
KD08.TS.1180	Obtain BA14 Acknowledgement / Satisfaction of CA, Completion As-built Drawings, Reports & Records	20-Dec-22	16-Jan-23	28	11-Feb-23	10-Mar-23	73																	
KD09 (Section 5) (incl. BP for KD02 (Stage 5-1))																								
BP																								
KD09.TS.1000	Sonic Logging Test and Interfacing Coring (All BP)	23-May-22	12-Aug-23	413	23-May-22 A	09-Jul-23	-90																	
Attendance to Other Project Contractors (optional works item no. 2A to 2E)																								
S4.AT.0000	Attendance at Section 4 Area (optional works item no. 2D) (Duration TBC)	22-Feb-23	13-Mar-23	20	22-Feb-23	13-Mar-23	71																	
S5.AT.0000	Attendance at Section 5 Area (optional works item no. 2E) (Duration TBC)	14-Mar-23	02-Apr-23	20	14-Mar-23	02-Apr-23	71																	

	Planned		Planned MS
	Critical		Critical MS
	Actual		Actual MS

West Kowloon Cultural District Authority
Piling for Integrated Basement and U/G Road in Zone 2B 2C
3 Month Rolling Programme as of 6 January 2023
 Based on CMWP Rev.0 (3rd Draft)



Date	Revision	Checked	Approved
4-Mar-22	R0	KL	B
02-Dec-22	R03D	KL	C