

Zone 2A

Project Name: Foundation and ELS Works for Integrated Basement and Underground Road in Zone 2A of the West Kowloon Cultural District

3-Month Rolling Programme

Activity Description	Duration (Cal. Day)	Start Date	Finish Date	2022															
				August				September				October				November			
				5	12	19	26	2	9	16	23	30	7	14	21	28	4	11	18
W117	W118	W119	W120	W121	W122	W123	W124	W125	W126	W127	W128	W129	W130	W131	W132	W133			
Zone 2A-1 Foundation, ELS Works and Blinding to Formation (KD01)																			
ELS (Stage 1) - Grouting / Pipe Pile Works																			
King Post (8/64 Nos Completed) & Erection of Steel Column for Working Platform (11/41 Nos completed)(Temporary suspended as per CA)	NA	15-May-21	NA																
Stage 2 grouting (323/323 Nos Completed)	331	28-Sep-21	24-Aug-22																
Pumping Test																			
Installation of Pump Wells (24/24 Nos completed)	15	4-Jun-22	18-Jun-22																
Pumping Test	14	27-Aug-22	9-Sep-22																
Zone 2A-2 Foundation, ELS Works and Blinding to Formation (KD02)																			
ELS (Stage 1) - Grouting / Pipe Pile Works																			
King Post (0/86 Nos Completed) & Erection of Steel Column for Working Platform (0/65 Nos Completed)(Temporary suspended as per CA)	NA	NA	NA																
Pipe Pile Construction (461/461 Nos Completed)	533	17-Nov-20	3-May-22																
Stage 2 grouting (472/472 Nos Completed)	250	2-Oct-21	8-Jun-22																
Pumping Test																			
Installation of Pump Wells (90/90 Nos completed)	62	11-Apr-22	11-Jun-22																
Baseline Monitoring	1	4-Jul-22	4-Jul-22																
Pumping Test	14	5-Jul-22	18-Jul-22																

- Actual
- Remaining Works
- Critical Remaining Works

Project Name: Foundation and ELS Works for Integrated Basement and Underground Road in Zone 2A of the West Kowloon Cultural District

3-Month Rolling Programme

Activity Description	Duration (Cal. Day)	Start Date	Finish Date	2022															
				September					October				November				December		
				2	9	16	23	30	7	14	21	28	4	11	18	25	2	9	16
W121	W122	W123	W124	W125	W126	W127	W128	W129	W130	W131	W132	W133	W134	W135	W136	W137			
Zone 2A-1 Foundation, ELS Works and Blinding to Formation (KD01)																			
Hoarding Modification																			
Hoarding Modification	41	20-Sep-22	30-Oct-22																
BA14 Submission																			
Prepare and Submit BA14	1	6-Sep-22	6-Sep-22																
BD Acknowledgement of BA14	29	20-Sep-22	18-Oct-22																
Zone 2A-2 Foundation, ELS Works and Blinding to Formation (KD02)																			
BA14 Submission																			
BD Acknowledgement of BA14	29	27-Sep-22	25-Oct-22																

- Actual
- Remaining Works
- Critical Remaining Works

Zone 2B & 2C

Activity ID	Activity Name	Baseline Start	Baseline Finish	Dur	Forecast / Actual Start	Forecast / Actual Finsih	Total Float	Activity % Complete	August				September				October				November		
									14				15				16				17		
									23	30	06	13	20	27	03	10	17	24	01	08	15	22	29

Piling for Integrated Basement and U/G Road in Zone 2B & 2C

Contract Dates								
Key Dates								
KD for Zone 2B								
KD03	KD03 (Stage 3-1) - 26 Aug 2022	26-Aug-22	0	25-Aug-22*	1	0%		
KD for Zone 2C								
KD04	KD04 (Stage 4-1) - 26 Aug 2022	25-Aug-22	0	26-Aug-22*	0	0%		
Optional Works subjected to CA's Instruction								
CO2A	Last CAI date for Optional Works Item No.2A (330 Days to 440 Days after Commencement)	05-Oct-22	0	05-Oct-22	71	0%		
CO2A10	Last CAI date for Optional Works Item No.2A (330 Days to 390 Days after Commencement) if item No. 3 is instructed	16-Aug-22	0	20-Aug-22	487	0%		
Access Dates of Site Portion								
270 days after Commencement								
ACB35	Access to Site Portion B35 (To be agreed with the Zone 2A contractor)	18-Apr-22	0	20-Aug-22	-25	0%		
Mobilization Stage								
Site Mobilization Works								
Pre-Construction Works before Piling Commencement								
MOBP.10.1300	Trial Pit for Drillholes & Removal of Existing Substructures / Ground Slab [503 nos]	19-Aug-21	30-Apr-22	381	19-Aug-21 A	03-Sep-22	492	98%
End of Mobilization								
MOBP.99.1080	End of Mobilization Stage	18-May-22	0	03-Sep-22	492	0%		
Construction Stage								
Pile Construction								
Predrilling								
PD.1080	Predrilling for BP in KD05 [76 nos.]	30-Sep-21	30-Mar-22	287	30-Sep-21 A	25-Aug-22	-89	90%

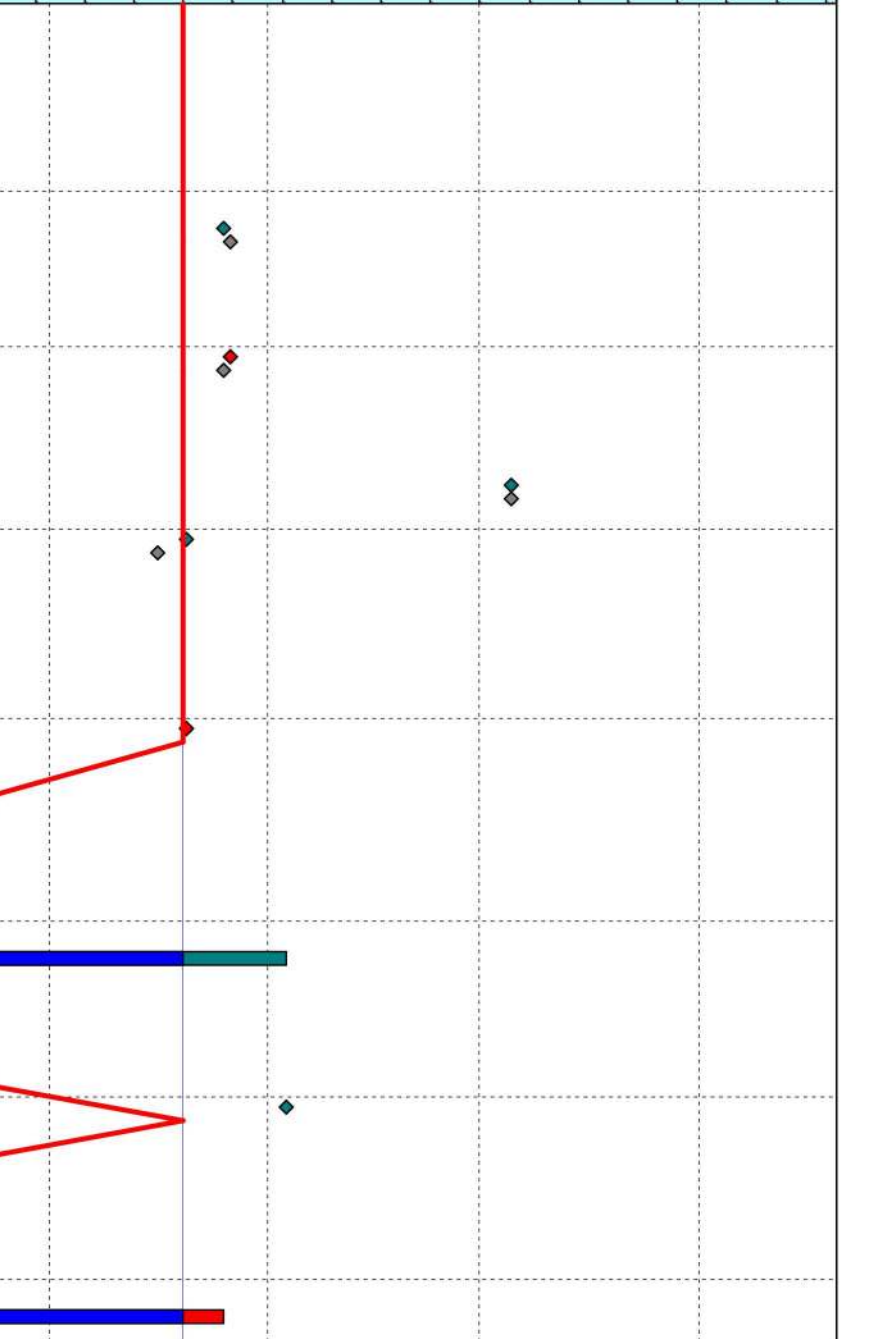

ID: 2B2C-20220819_w
 Data Date: 20-Aug-22
 Print Date: 23-Aug-22_10:37
 Page 1 of 24

	Planned Bar		Milestone
	Critical Bar		Critical MS
	Baseline		Baseline MS

West Kowloon Cultural District Authority
Piling for Integrated Basement and U/G Road in Zone 2B 2C
3 Month Rolling Programme as of 19 August 2022
 Based on CMWP Rev.0



Date	Revision	Checked	Approved
4-Mar-22	Rev.0	KL	B

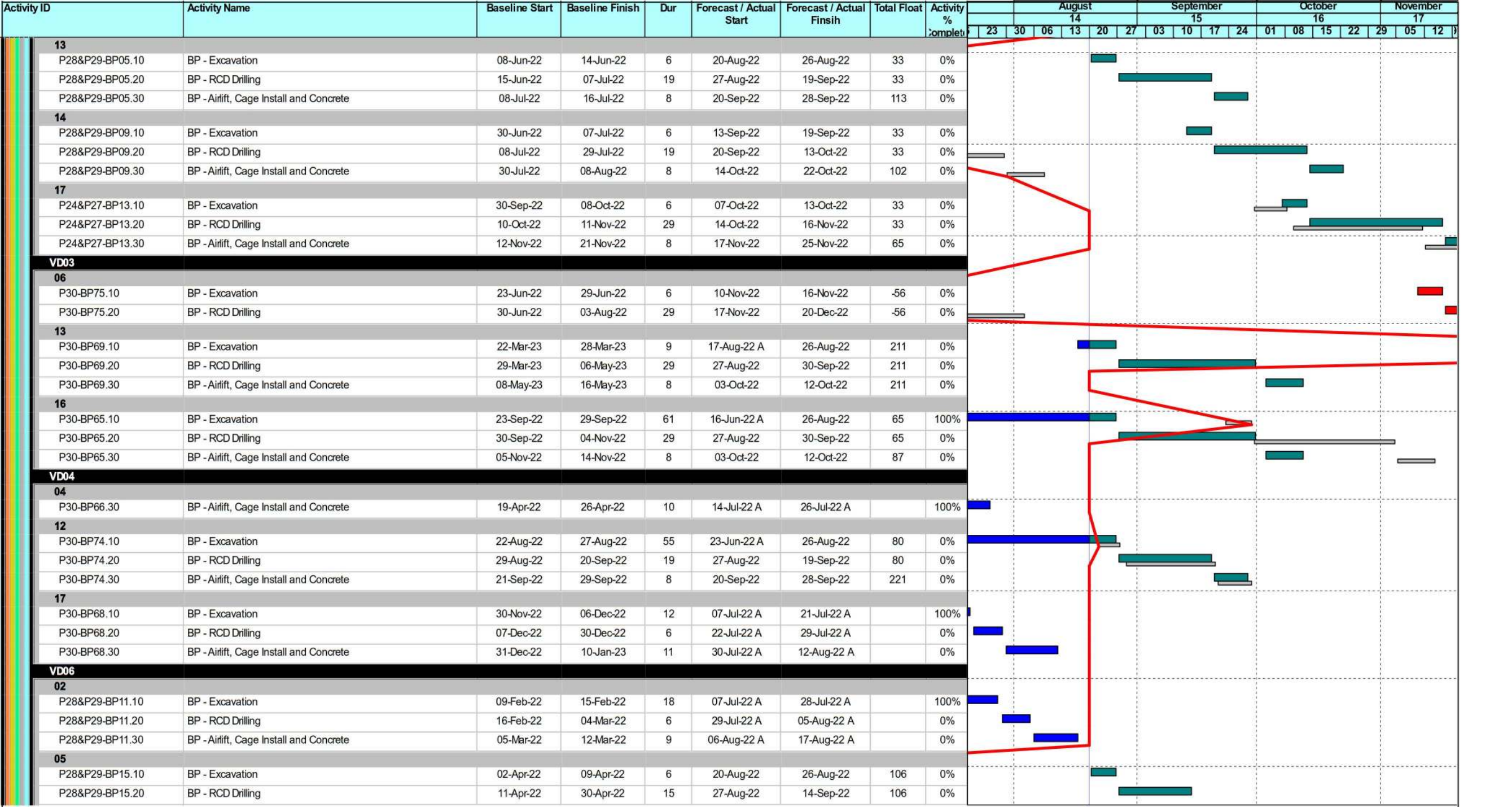

	Planned Bar		Milestone
	Critical Bar		Critical MS
	Baseline		Baseline MS

West Kowloon Cultural District Authority
Piling for Integrated Basement and U/G Road in Zone 2B 2C
3 Month Rolling Programme as of 19 August 2022
 Based on CMWP Rev.0



Date	Revision	Checked	Approved
4-Mar-22	Rev.0	KL	B

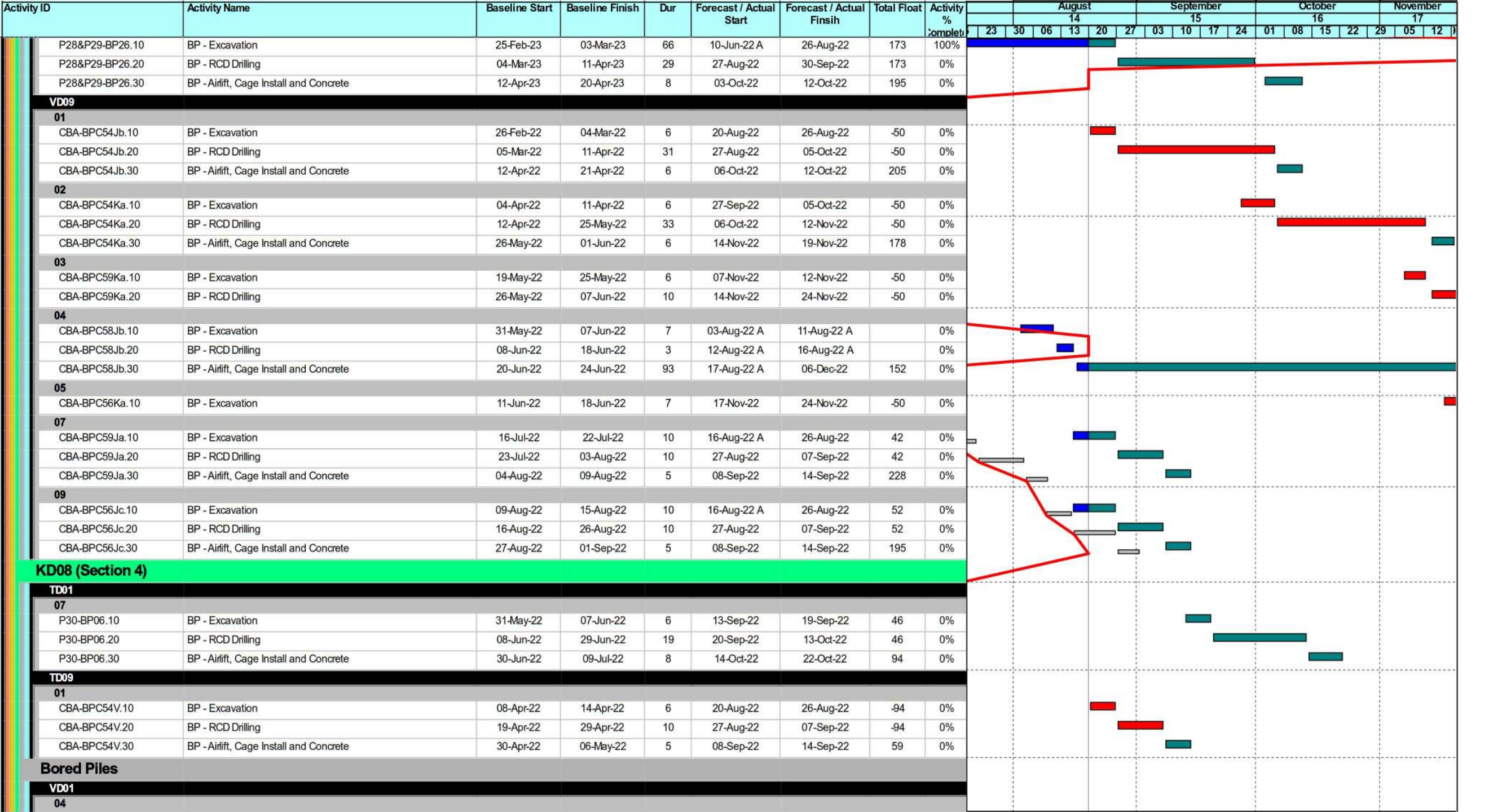

	Planned Bar		Milestone
	Critical Bar		Critical MS
	Baseline		Baseline MS



Date	Revision	Checked	Approved
4-Mar-22	Rev.0	KL	B

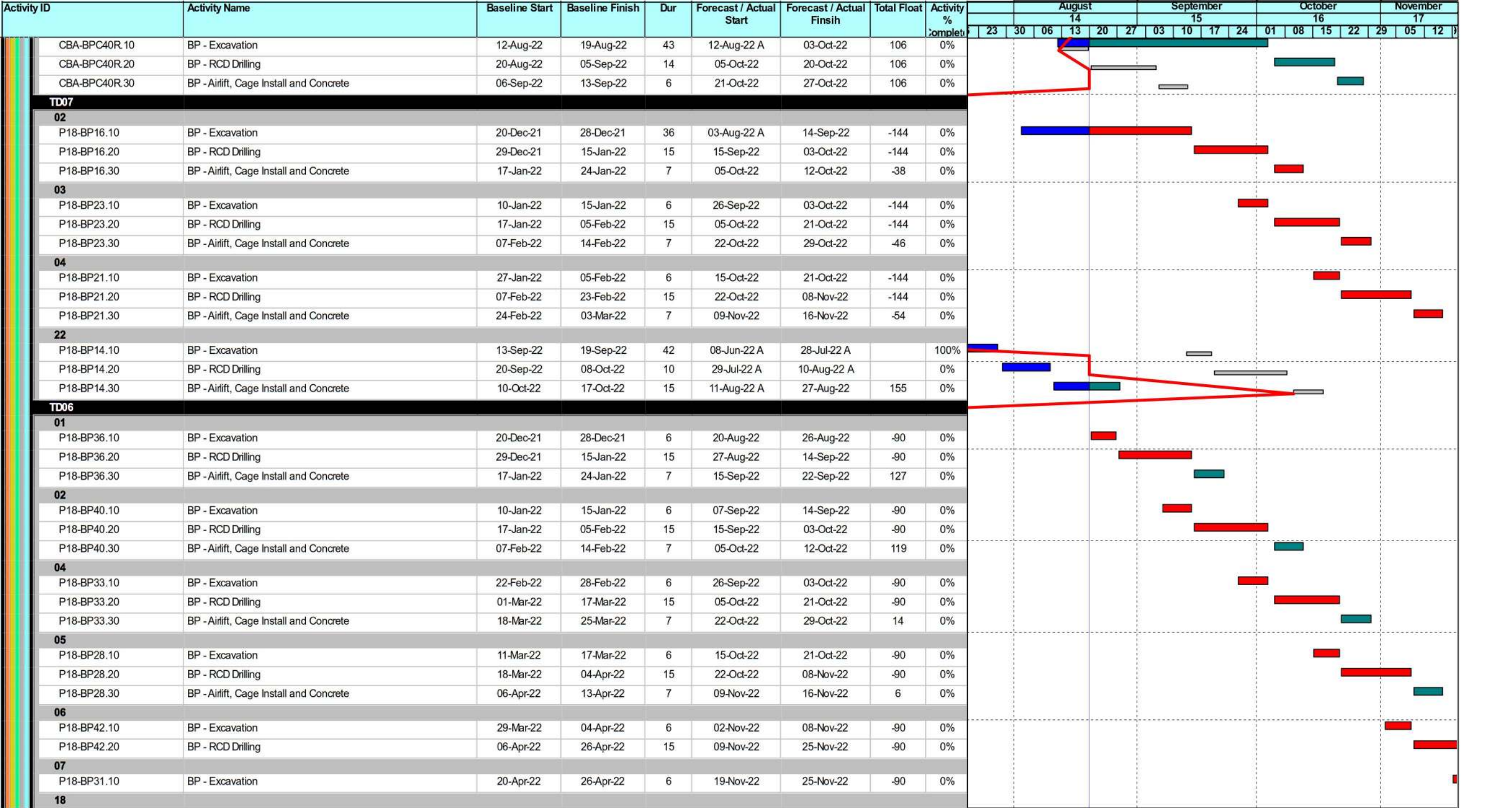

	Planned Bar		Milestone
	Critical Bar		Critical MS
	Baseline		Baseline MS

West Kowloon Cultural District Authority
Piling for Integrated Basement and U/G Road in Zone 2B 2C
3 Month Rolling Programme as of 19 August 2022
 Based on CMWP Rev.0



Date	Revision	Checked	Approved
4-Mar-22	Rev.0	KL	B

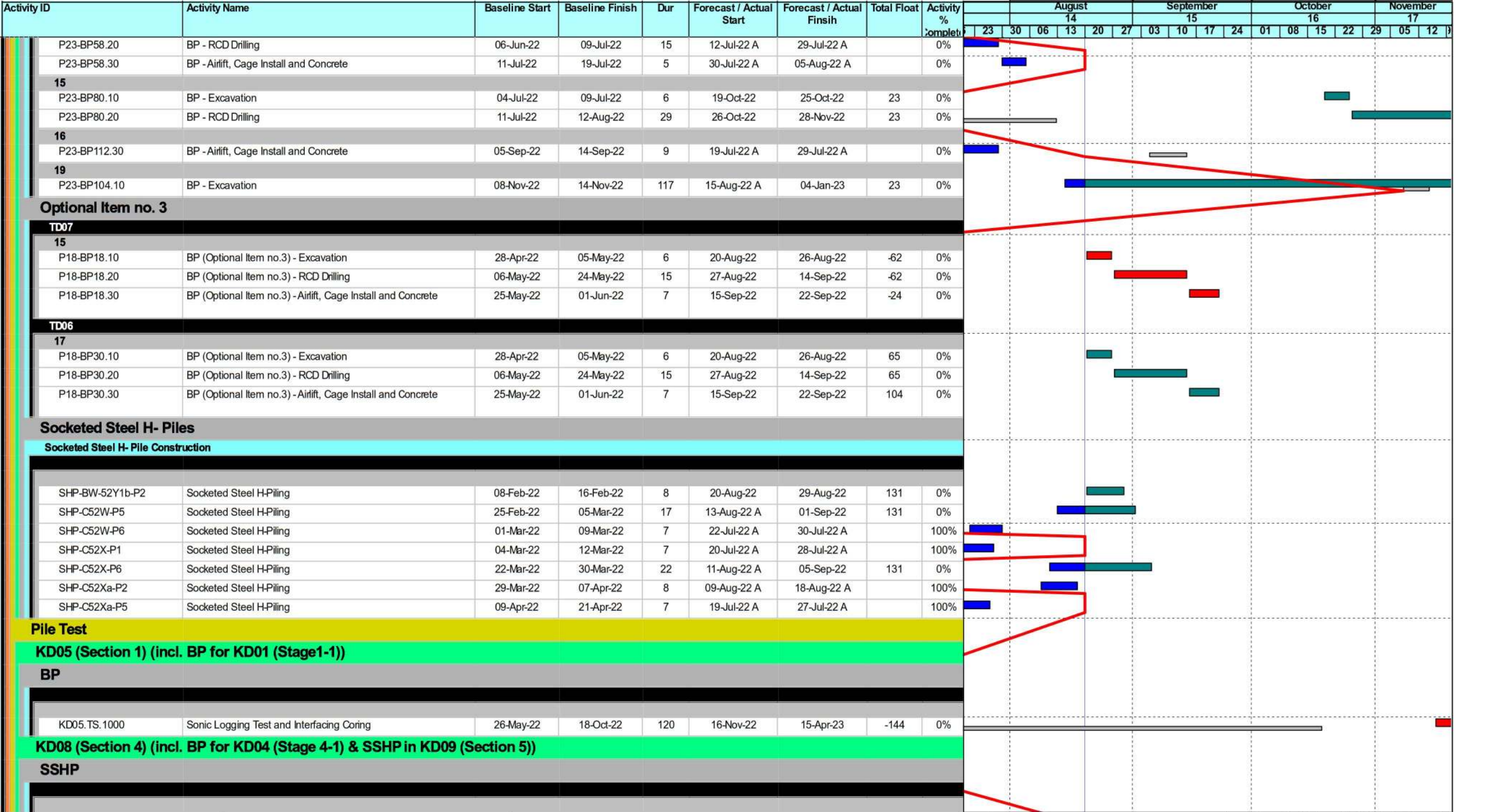

	Planned Bar		Milestone
	Critical Bar		Critical MS
	Baseline		Baseline MS

West Kowloon Cultural District Authority
Piling for Integrated Basement and U/G Road in Zone 2B 2C
3 Month Rolling Programme as of 19 August 2022
 Based on CMWP Rev.0



Date	Revision	Checked	Approved
4-Mar-22	Rev.0	KL	B

Activity ID	Activity Name	Baseline Start	Baseline Finish	Dur	Forecast / Actual Start	Forecast / Actual Finsih	Total Float	September				October				November			December	
								15				16				17			18	
								20	27	03	10	17	24	01	08	15	22	29	05	12



ID: 2B2C-20220916_w
 Data Date: 17-Sep-22
 Print Date: 19-Sep-22_14:08
 Page 1 of 19

	Planned Bar		Milestone
	Critical Bar		Critical MS
	Baseline		Baseline MS

West Kowloon Cultural District Authority
Piling for Integrated Basement and U/G Road in Zone 2B 2C
3 Month Rolling Programme as of 16 Sep 2022
 Based on CMWP Rev.0



Date	Revision	Checked	Approved
4-Mar-22	Rev.0	KL	B

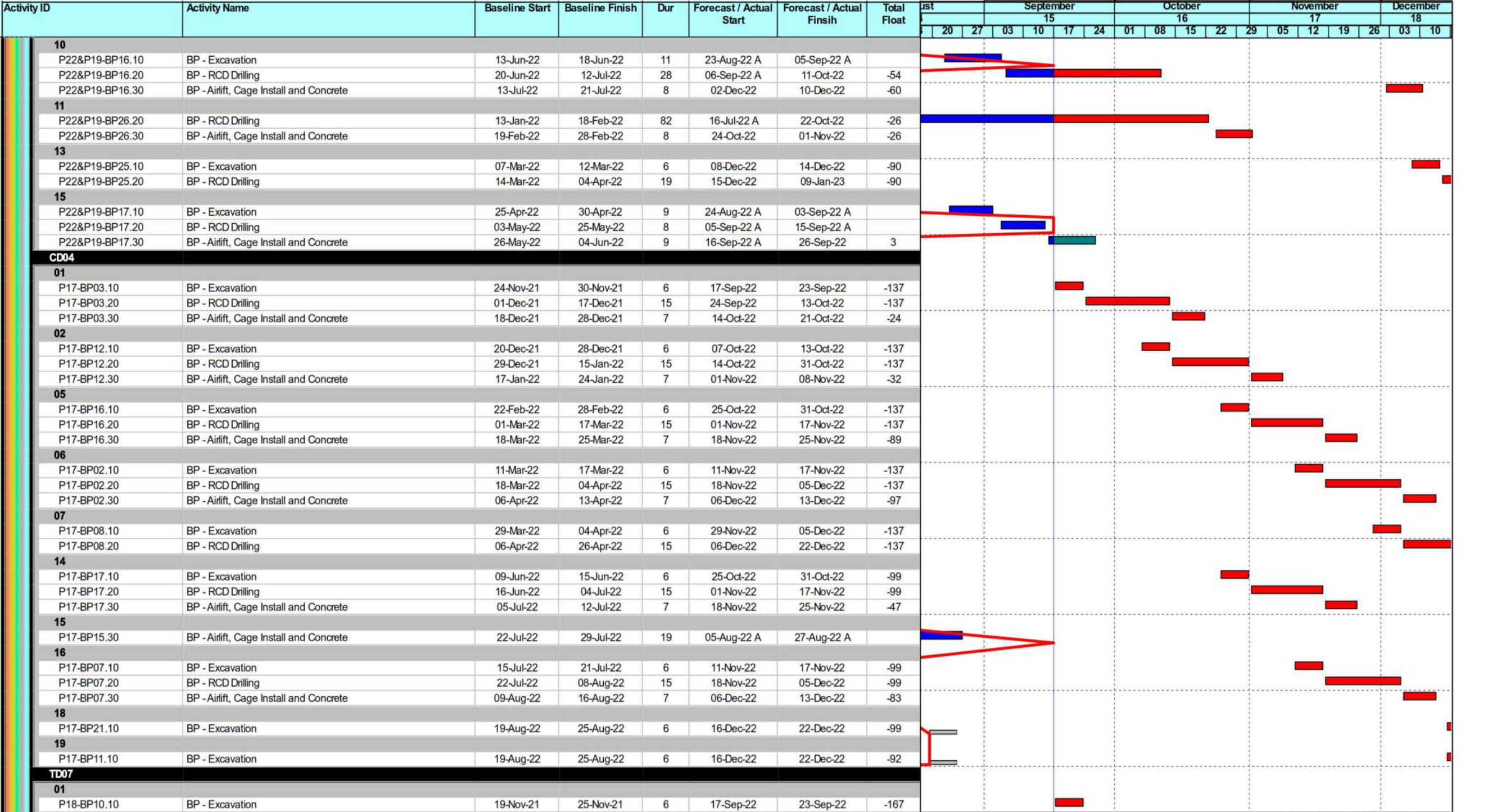





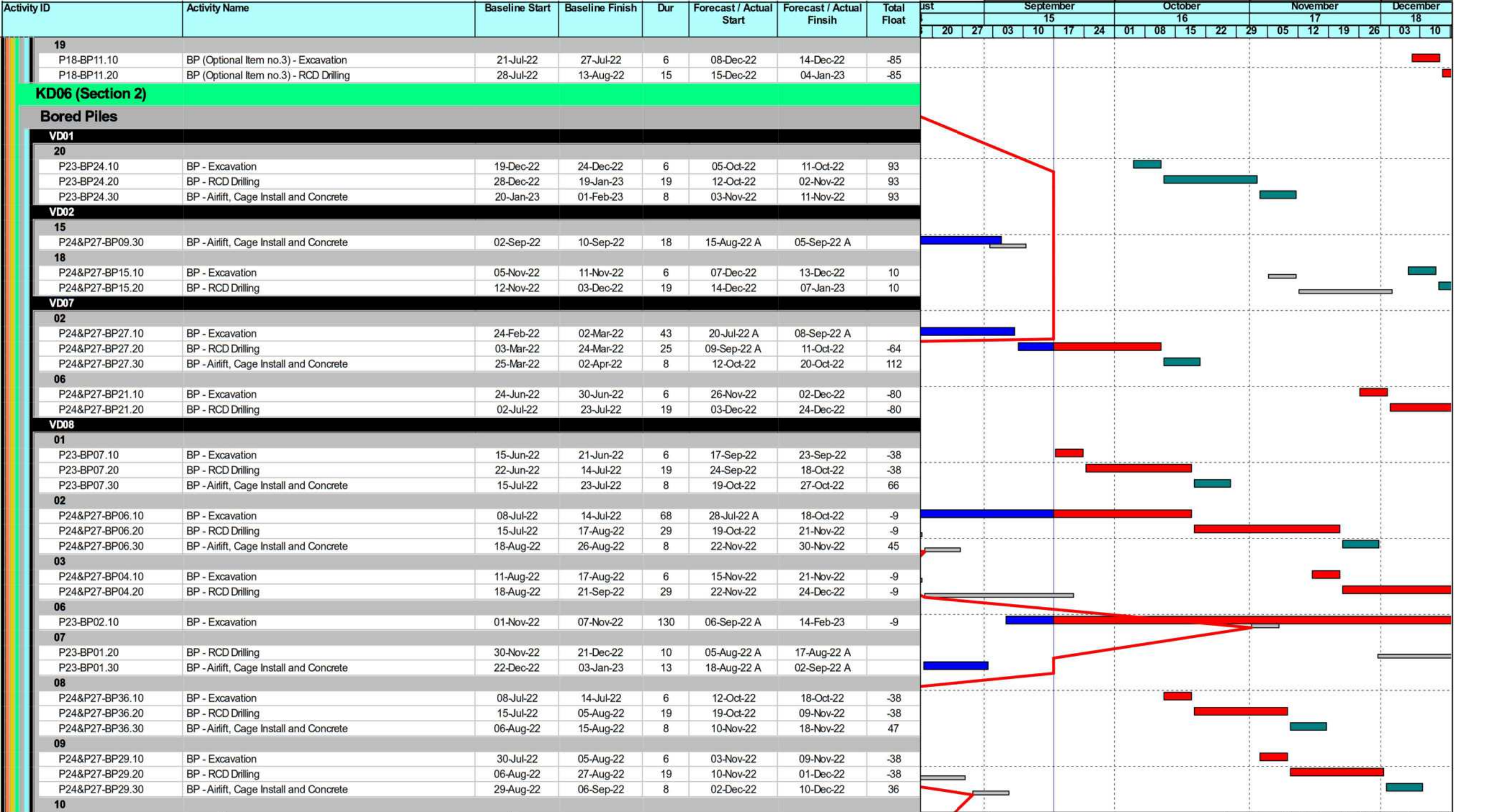

	Planned Bar		Milestone
	Critical Bar		Critical MS
	Baseline		Baseline MS

West Kowloon Cultural District Authority
Piling for Integrated Basement and U/G Road in Zone 2B 2C
3 Month Rolling Programme as of 16 Sep 2022
 Based on CMWP Rev.0



Date	Revision	Checked	Approved
4-Mar-22	Rev.0	KL	B



	Planned Bar		Milestone
	Critical Bar		Critical MS
	Baseline		Baseline MS

West Kowloon Cultural District Authority
Piling for Integrated Basement and U/G Road in Zone 2B 2C
3 Month Rolling Programme as of 16 Sep 2022
 Based on CMWP Rev.0



Date	Revision	Checked	Approved
4-Mar-22	Rev.0	KL	B

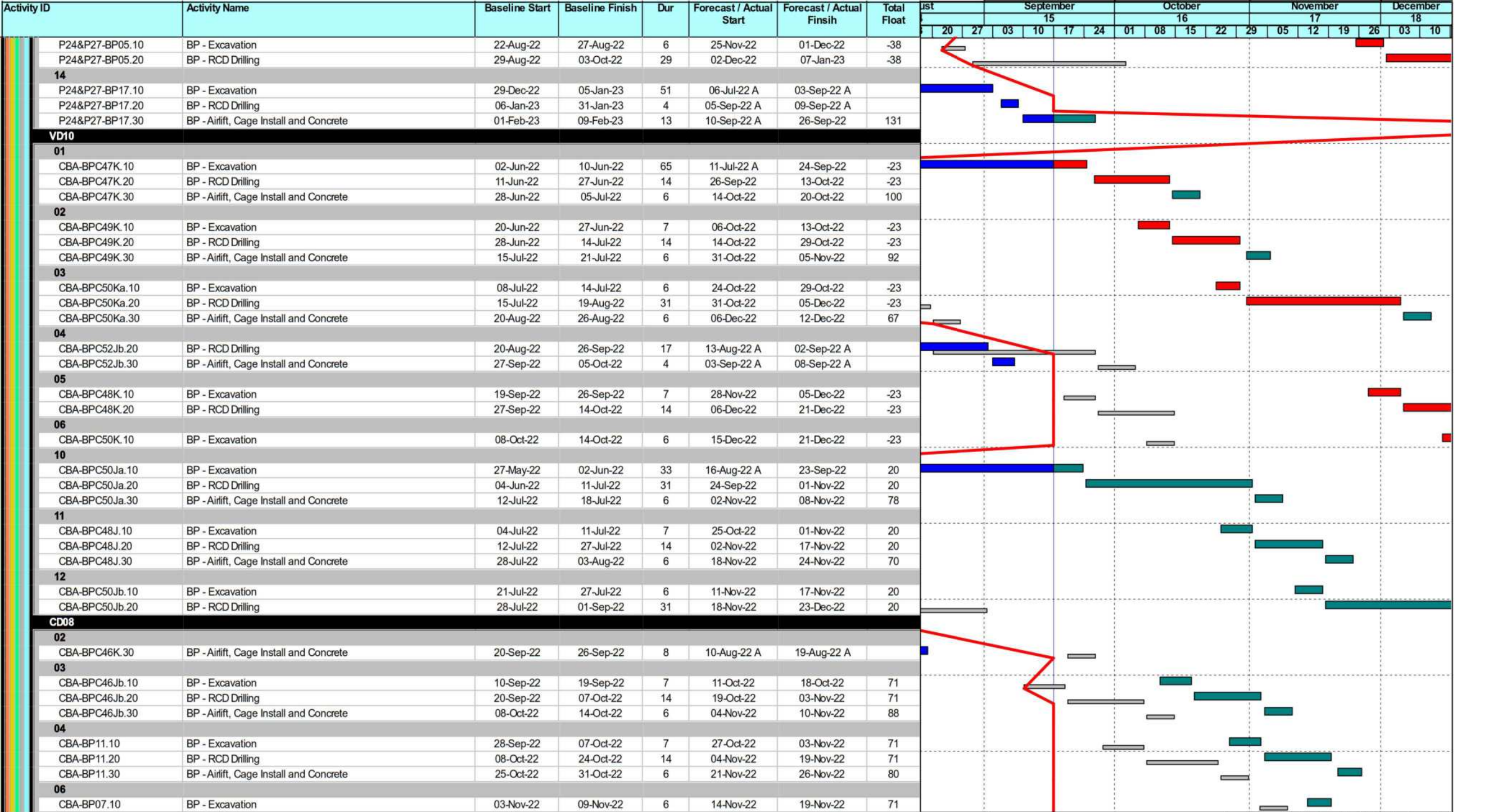

	Planned Bar		Milestone
	Critical Bar		Critical MS
	Baseline		Baseline MS

West Kowloon Cultural District Authority
Piling for Integrated Basement and U/G Road in Zone 2B 2C
3 Month Rolling Programme as of 16 Sep 2022
 Based on CMWP Rev.0



Date	Revision	Checked	Approved
4-Mar-22	Rev.0	KL	B

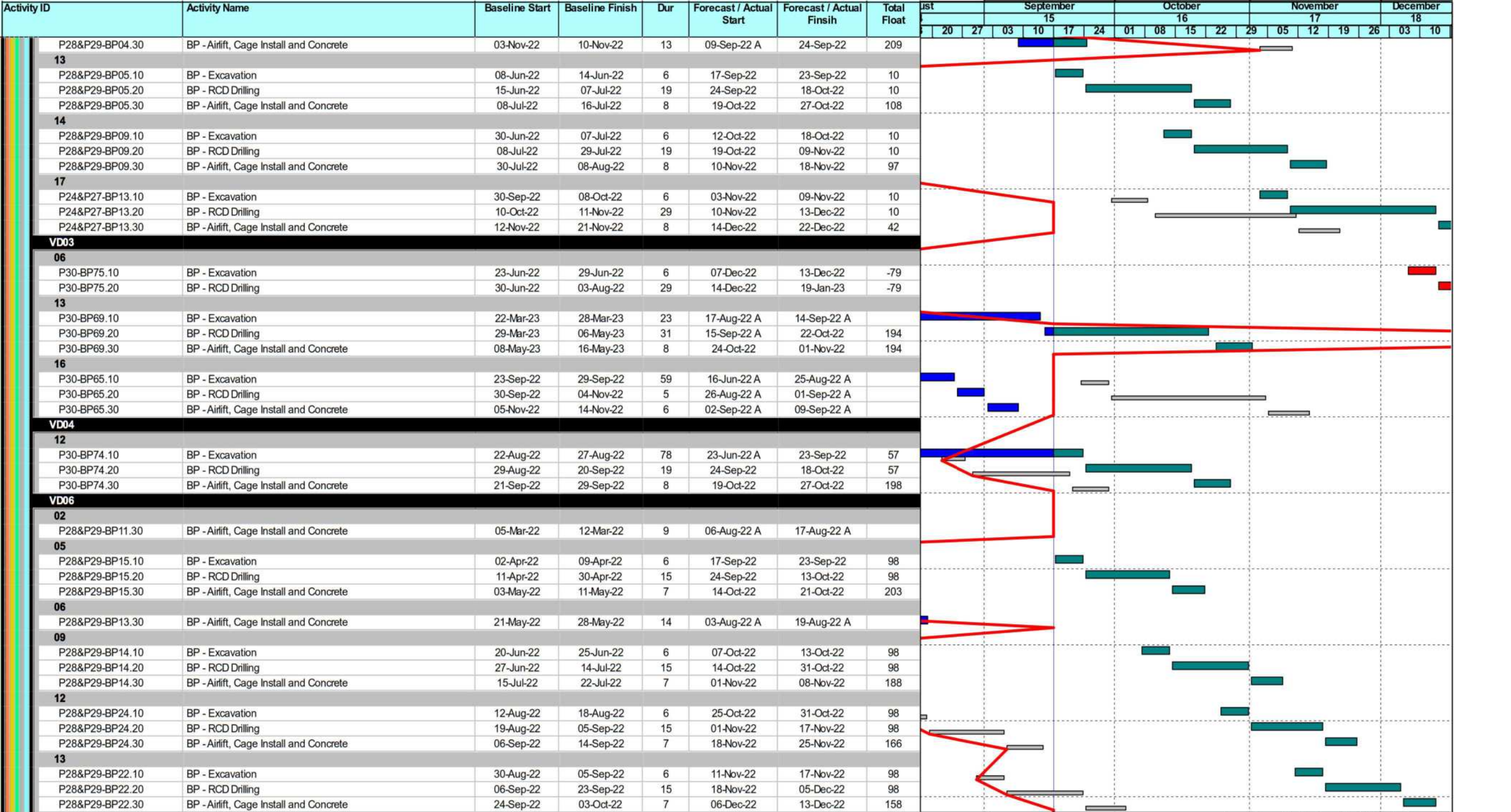

	Planned Bar		Milestone
	Critical Bar		Critical MS
	Baseline		Baseline MS

West Kowloon Cultural District Authority
Piling for Integrated Basement and U/G Road in Zone 2B 2C
3 Month Rolling Programme as of 16 Sep 2022
 Based on CMWP Rev.0



Date	Revision	Checked	Approved
4-Mar-22	Rev.0	KL	B

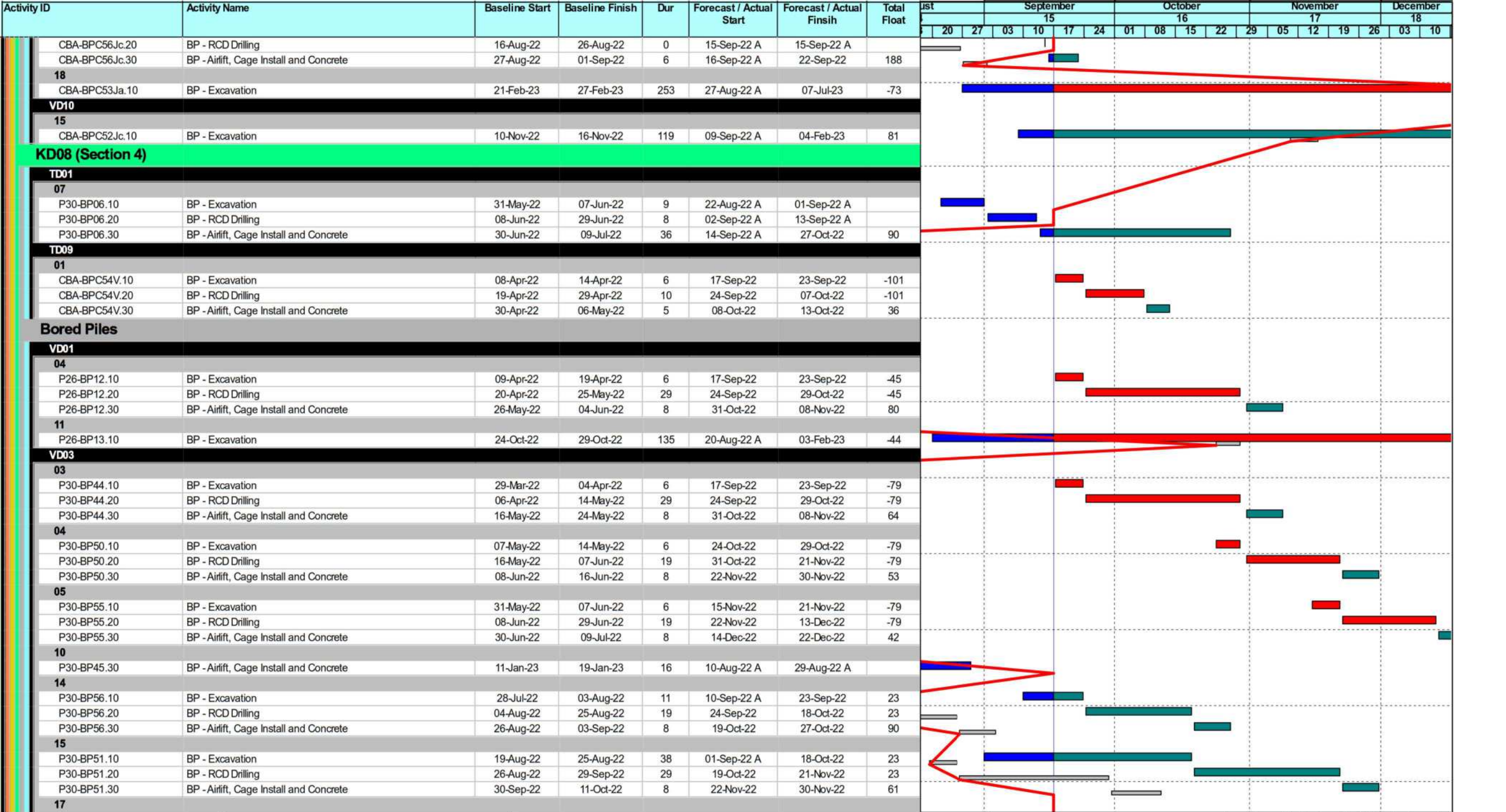

	Planned Bar		Milestone
	Critical Bar		Critical MS
	Baseline		Baseline MS

West Kowloon Cultural District Authority
Piling for Integrated Basement and U/G Road in Zone 2B 2C
3 Month Rolling Programme as of 16 Sep 2022
 Based on CMWP Rev.0



Date	Revision	Checked	Approved
4-Mar-22	Rev.0	KL	B

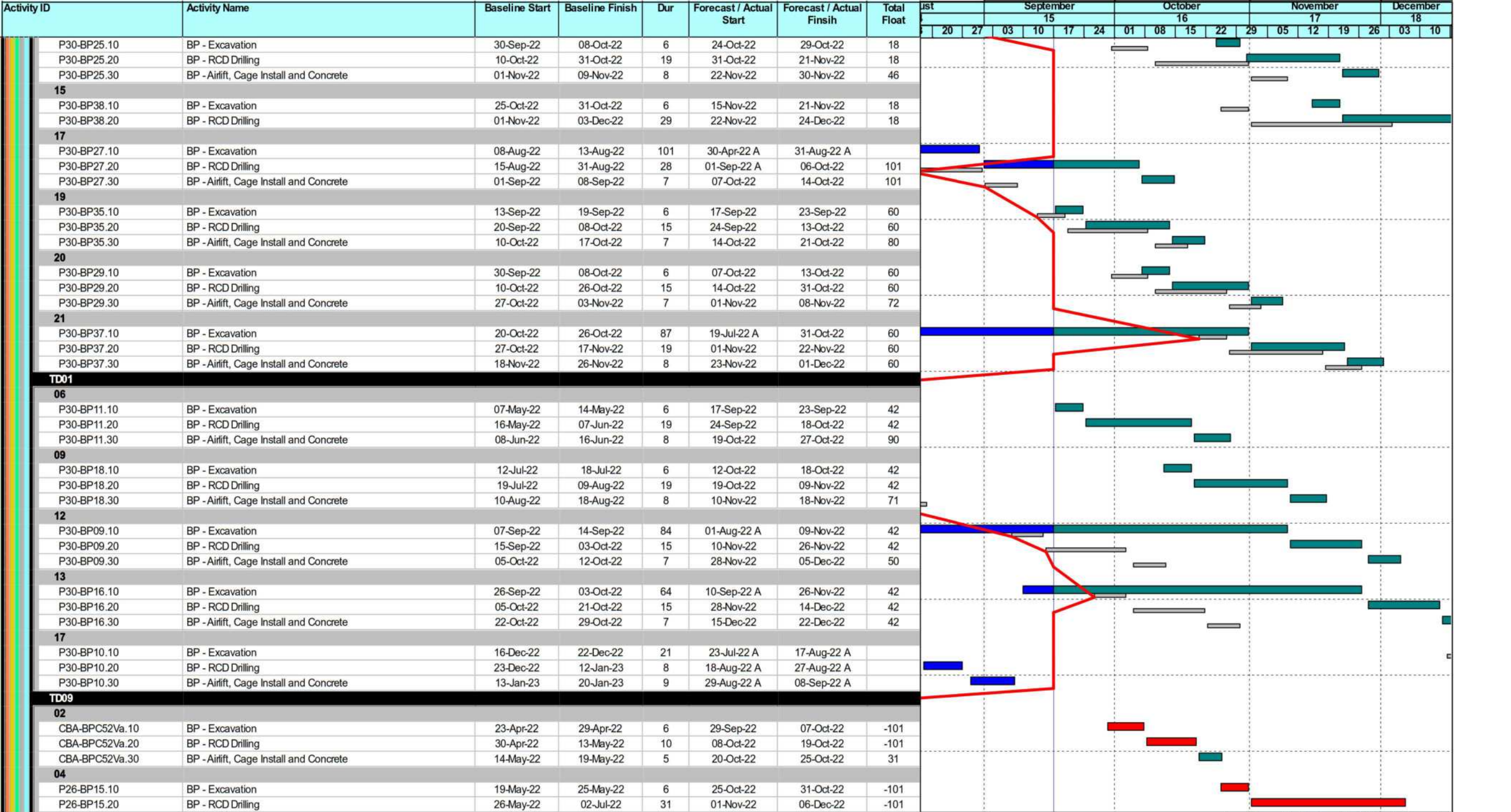

Planned Bar	Milestone
Critical Bar	Critical MS
Baseline	Baseline MS

West Kowloon Cultural District Authority
Piling for Integrated Basement and U/G Road in Zone 2B 2C
3 Month Rolling Programme as of 16 Sep 2022
 Based on CMWP Rev.0



Date	Revision	Checked	Approved
4-Mar-22	Rev.0	KL	B

Activity ID	Activity Name	Baseline Start	Baseline Finish	Dur	Forecast / Actual Start	Forecast / Actual Finsih	Total Float	September				October				November				December	
								15				16				17				18	
								20	27	03	10	17	24	01	08	15	22	29	05	12	19
P26-BP15.30	BP - Airlift, Cage Install and Concrete	04-Jul-22	09-Jul-22	6	07-Dec-22	13-Dec-22	0														
05																					
P26-BP16.10	BP - Excavation	24-Jun-22	02-Jul-22	7	29-Nov-22	06-Dec-22	-101														
P26-BP16.20	BP - RCD Drilling	04-Jul-22	19-Jul-22	14	07-Dec-22	22-Dec-22	-101														
06																					
CBA-BPC54U.10	BP - Excavation	12-Jul-22	19-Jul-22	7	15-Dec-22	22-Dec-22	-101														

Socketed Steel H- Piles

Socketed Steel H- Pile Construction

Activity ID	Activity Name	Baseline Start	Baseline Finish	Dur	Forecast / Actual Start	Forecast / Actual Finsih	Total Float
SHP-BW-52Y1a-P2	Socketed Steel H-Piling	21-Apr-22	30-Apr-22	8	30-Aug-22 A	08-Sep-22 A	
SHP-BW-53Y1-P2	Socketed Steel H-Piling	30-Apr-22	12-May-22	8	01-Sep-22 A	10-Sep-22 A	
SHP-BW-54Y1b-P2	Socketed Steel H-Piling	12-May-22	21-May-22	9	18-Aug-22 A	29-Aug-22 A	
SHP-C52Wa-P6	Socketed Steel H-Piling	10-Jun-22	20-Jun-22	10	22-Aug-22 A	02-Sep-22 A	
SHP-C52Xb-P6	Socketed Steel H-Piling	09-Jul-22	19-Jul-22	8	08-Aug-22 A	17-Aug-22 A	
SHP-C52Xc-P2	Socketed Steel H-Piling	19-Jul-22	28-Jul-22	7	26-Aug-22 A	03-Sep-22 A	
SHP-C52Xc-P5	Socketed Steel H-Piling	02-Aug-22	11-Aug-22	19	05-Sep-22 A	27-Sep-22	110
SHP-C53W-P1	Socketed Steel H-Piling	11-Aug-22	20-Aug-22	13	16-Aug-22 A	31-Aug-22 A	
SHP-C53Xa-P2	Socketed Steel H-Piling	20-Oct-22	29-Oct-22	26	07-Sep-22 A	10-Oct-22	110
SHP-C53Xa-P5	Socketed Steel H-Piling	07-Jul-22	16-Jul-22	8	03-Sep-22 A	14-Sep-22 A	
SHP-C54Wa-P6	Socketed Steel H-Piling	15-Aug-22	24-Aug-22	25	29-Jul-22 A	27-Aug-22 A	

KD09 (Section 5)

Bored Piles

VD01							
19							
P23-BP46.20	BP - RCD Drilling	03-Dec-22	24-Dec-22	49	12-Aug-22 A	11-Oct-22	93
P23-BP46.30	BP - Airlift, Cage Install and Concrete	28-Dec-22	06-Jan-23	8	12-Oct-22	20-Oct-22	104
CD01							
06							
P23-BP40.10	BP - Excavation	23-Feb-22	01-Mar-22	9	01-Sep-22 A	13-Sep-22 A	
P23-BP40.20	BP - RCD Drilling	02-Mar-22	18-Mar-22	18	14-Sep-22 A	06-Oct-22	117
P23-BP40.30	BP - Airlift, Cage Install and Concrete	19-Mar-22	26-Mar-22	7	07-Oct-22	14-Oct-22	117
15							
P23-BP52.10	BP - Excavation	20-May-22	26-May-22	6	17-Sep-22	23-Sep-22	-8
P23-BP52.20	BP - RCD Drilling	27-May-22	18-Jun-22	19	24-Sep-22	18-Oct-22	-8
P23-BP52.30	BP - Airlift, Cage Install and Concrete	20-Jun-22	28-Jun-22	8	19-Oct-22	27-Oct-22	-8
CD02							
02							
P23-BP37.10	BP - Excavation	21-Dec-21	29-Dec-21	6	17-Sep-22	23-Sep-22	-67
P23-BP37.20	BP - RCD Drilling	30-Dec-21	05-Feb-22	29	24-Sep-22	29-Oct-22	-67
P23-BP37.30	BP - Airlift, Cage Install and Concrete	07-Feb-22	15-Feb-22	8	31-Oct-22	08-Nov-22	88
03							
P23-BP48.10	BP - Excavation	27-Jan-22	05-Feb-22	6	24-Oct-22	29-Oct-22	-67
P23-BP48.20	BP - RCD Drilling	07-Feb-22	11-Mar-22	29	31-Oct-22	02-Dec-22	-67
P23-BP48.30	BP - Airlift, Cage Install and Concrete	12-Mar-22	21-Mar-22	8	03-Dec-22	12-Dec-22	67
15							
P23-BP61.10	BP - Excavation	17-Dec-22	23-Dec-22	13	15-Aug-22 A	30-Aug-22 A	
P23-BP61.20	BP - RCD Drilling	24-Dec-22	18-Jan-23	11	31-Aug-22 A	14-Sep-22 A	
P23-BP61.30	BP - Airlift, Cage Install and Concrete	19-Jan-23	31-Jan-23	10	15-Sep-22 A	26-Sep-22	131

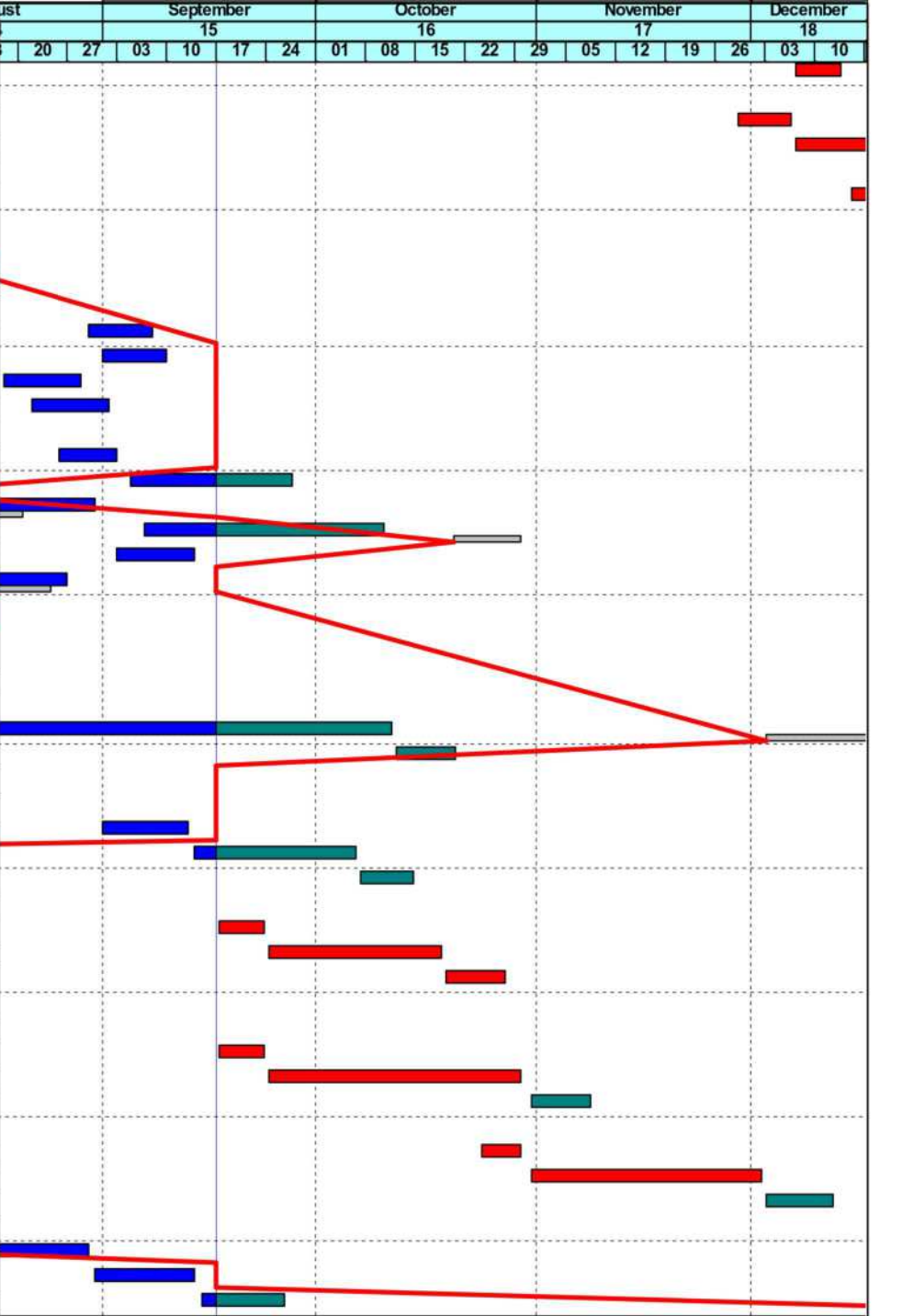

	Planned Bar		Milestone
	Critical Bar		Critical MS
	Baseline		Baseline MS

West Kowloon Cultural District Authority
Piling for Integrated Basement and U/G Road in Zone 2B 2C
3 Month Rolling Programme as of 16 Sep 2022
 Based on CMWP Rev.0



Date	Revision	Checked	Approved
4-Mar-22	Rev.0	KL	B

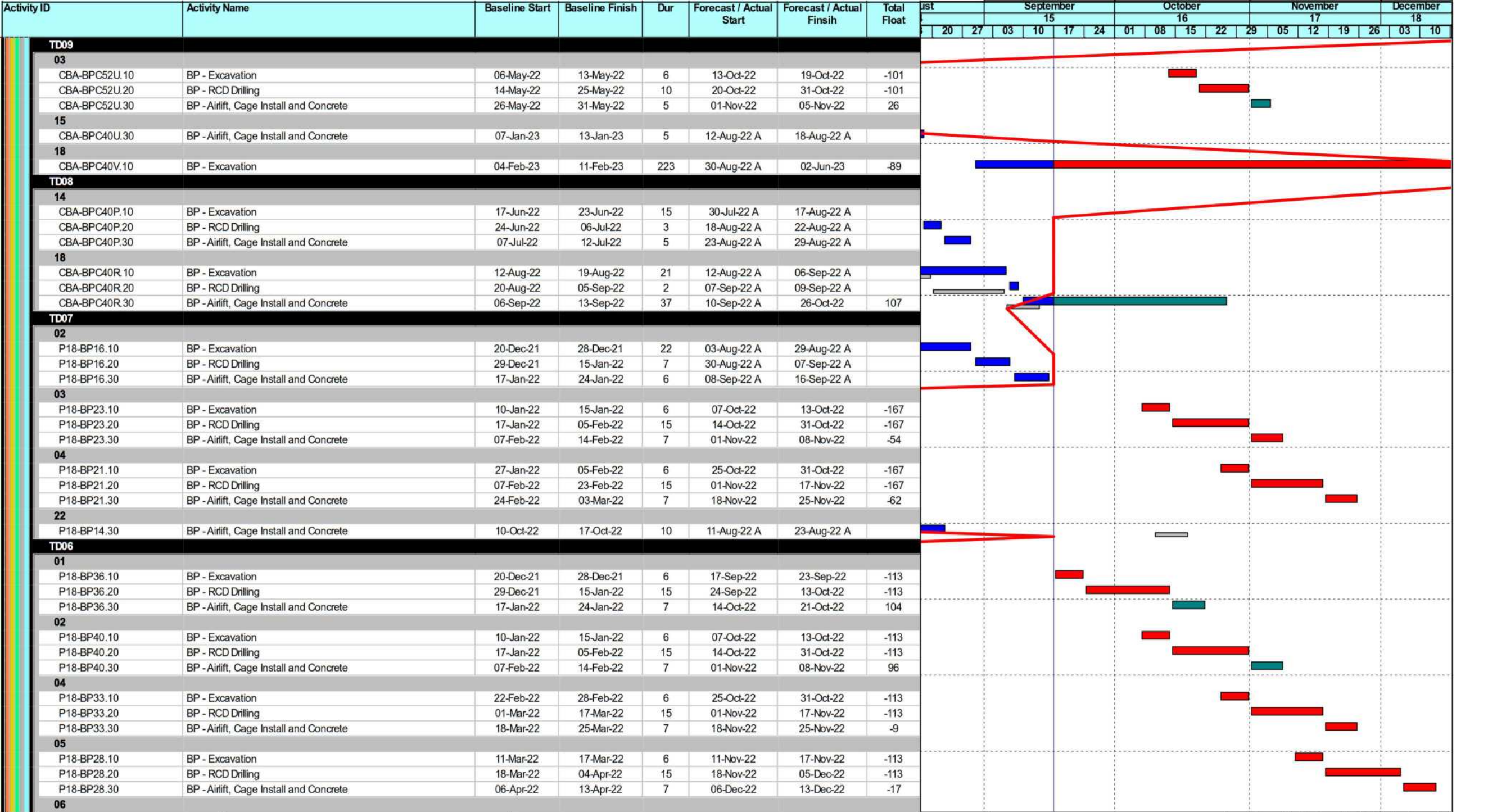

Planned Bar	Milestone
Critical Bar	Critical MS
Baseline	Baseline MS

West Kowloon Cultural District Authority
Piling for Integrated Basement and U/G Road in Zone 2B 2C
3 Month Rolling Programme as of 16 Sep 2022
 Based on CMWP Rev.0



Date	Revision	Checked	Approved
4-Mar-22	Rev.0	KL	B

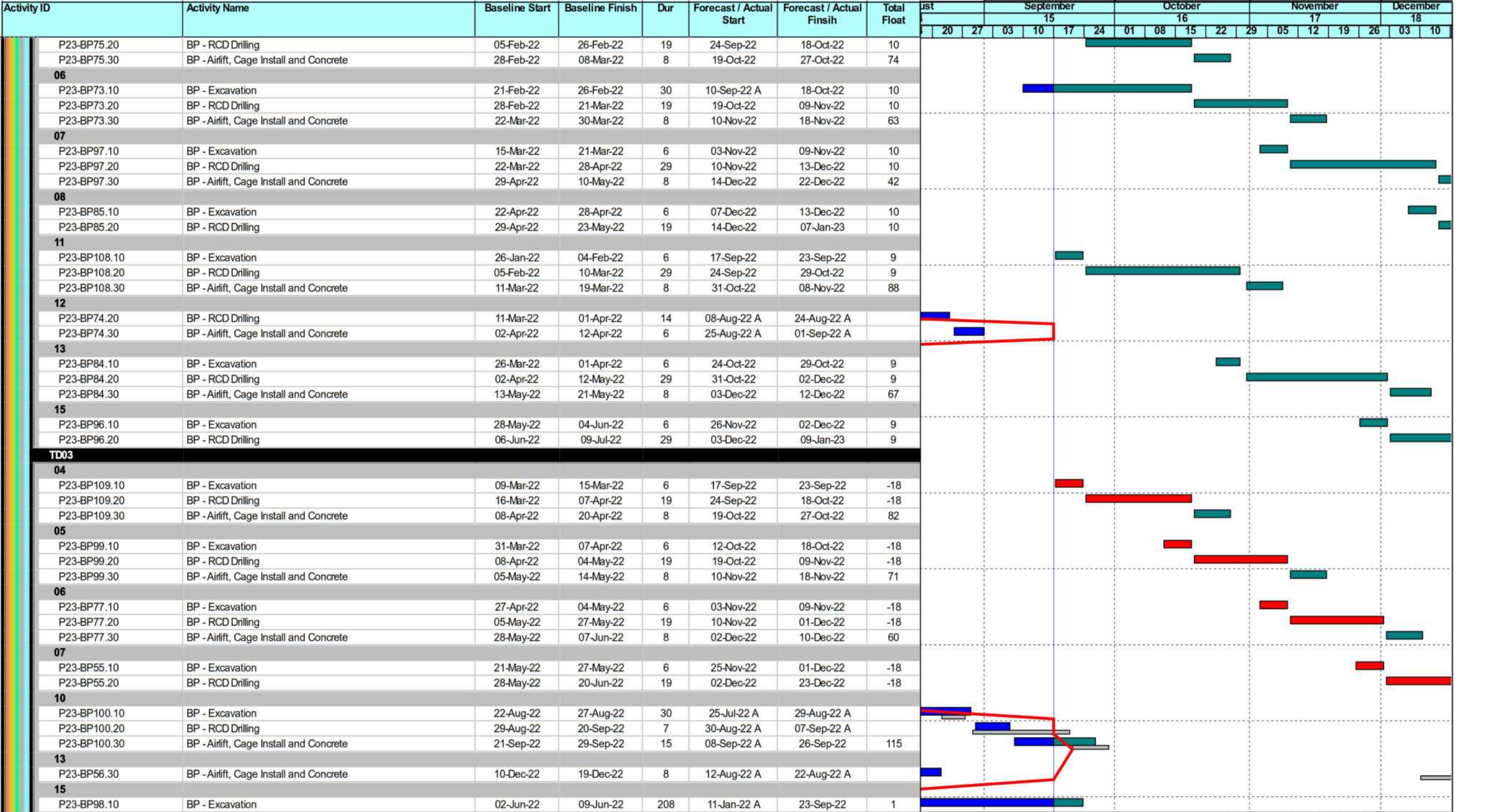

Planned Bar	Milestone
Critical Bar	Critical MS
Baseline	Baseline MS

West Kowloon Cultural District Authority
Piling for Integrated Basement and U/G Road in Zone 2B 2C
3 Month Rolling Programme as of 16 Sep 2022
 Based on CMWP Rev.0



Date	Revision	Checked	Approved
4-Mar-22	Rev.0	KL	B

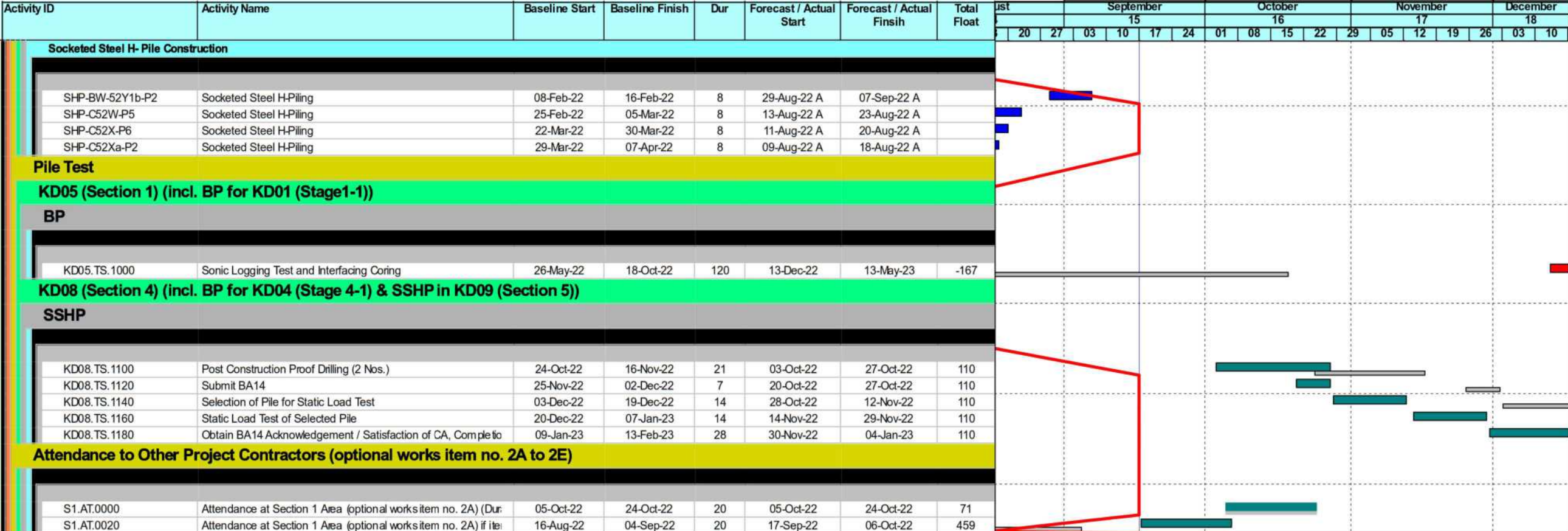

	Planned Bar		Milestone
	Critical Bar		Critical MS
	Baseline		Baseline MS

West Kowloon Cultural District Authority
Piling for Integrated Basement and U/G Road in Zone 2B 2C
3 Month Rolling Programme as of 16 Sep 2022
 Based on CMWP Rev.0



Date	Revision	Checked	Approved
4-Mar-22	Rev.0	KL	B

Activity ID	Activity Name	Baseline Start	Baseline Finish	Dur	Forecast / Actual Start	Forecast / Actual Finsih	Total Float	Activity % comple	October				November				December			January		
									24	01	08	15	22	29	05	12	19	26	03	10	17	24

Piling for Integrated Basement and U/G Road in Zone 2B & 2C

Contract Dates

Optional Works subjected to CA's Instruction

CO2A	Last CAI date for Optional Works Item No.2A (330 Days to 440 Days after Commencement)	05-Oct-22		0	05-Oct-22 A			100%
------	---	-----------	--	---	-------------	--	--	------

Access Dates of Site Portion

60 days after Commencement

ACB40	Access to Site Portion B40	20-Sep-21		0	18-Oct-22 A			100%
-------	----------------------------	-----------	--	---	-------------	--	--	------

120 days after Commencement

ACB18	Access to Site Portion B18	19-Nov-21		0	28-Sep-22 A			100%
-------	----------------------------	-----------	--	---	-------------	--	--	------

150 days after Commencement

ACB01	Access to Site Portion B01	19-Dec-21		0	18-Oct-22 A			100%
ACB34	Access to Site Portion B34	19-Dec-21		0	18-Oct-22 A			100%

270 days after Commencement

ACB35	Access to Site Portion B35 (To be agreed with the Zone 2A contractor)	18-Apr-22		0	15-Oct-22 A			100%
-------	---	-----------	--	---	-------------	--	--	------

Mobilization Stage

Site Mobilization Works

Pre-Construction Works before Piling Commencement

MOBP.10.1300	Trial Pit for Drillholes & Removal of Existing Substructures / Ground Slab [520 nos]	19-Aug-21	30-Apr-22	407	19-Aug-21 A	30-Sep-22 A		98%
--------------	--	-----------	-----------	-----	-------------	-------------	--	-----

End of Mobilization

MOBP.99.1080	End of Mobilization Stage		18-May-22	0		07-Oct-22 A		100%
--------------	---------------------------	--	-----------	---	--	-------------	--	------

Construction Stage

Impact Assessment for Works Along Zone 2A ELS

IAR.N.1000	IAR-N Submission and Approval of Impact Assessment Report (North Portion)			13	20-Sep-22 A	03-Oct-22 A		100%
IAR.N.2350	IAR-N Submission and Approval of Method Statment for Drainage Diversion (North Portion)			20	13-Sep-22 A	03-Oct-22 A		100%
IAR.S.1000	IAR-S Submission and Approval of Impact Assessment Report (South Portion)			81	30-Aug-22 A	18-Nov-22	416	0%

Drainage Diversion Works (North Portion)

SD42 - 1200mm Dia. Drainage Pipe - SD103B

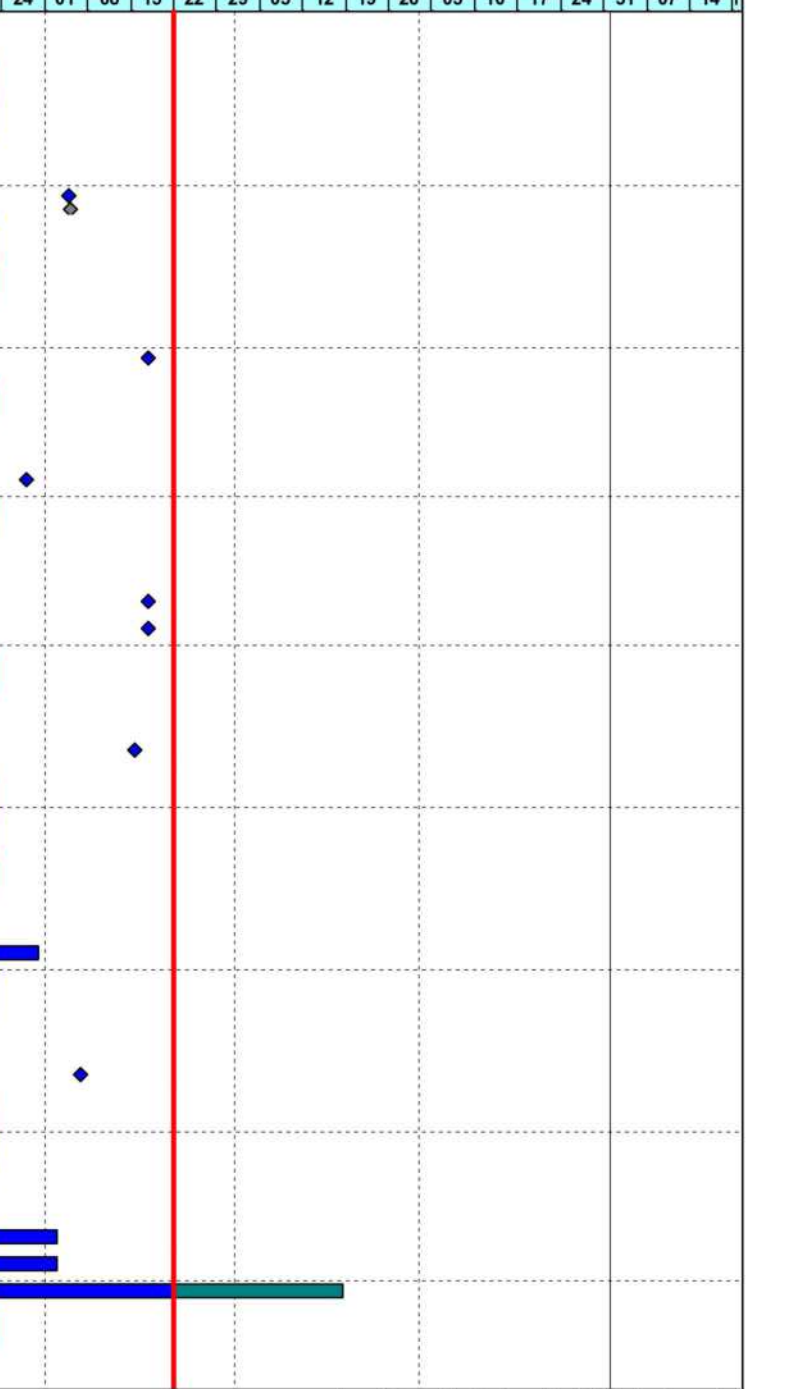

ID: 2B2C-20221021_bw
 Data Date: 22-Oct-22
 Print Date: 21-Oct-22_17:13
 Page 1 of 19

	Planned Bar		Milestone
	Critical Bar		Actual MS
	Baseline		Critical MS

West Kowloon Cultural District Authority
Piling for Integrated Basement and U/G Road in Zone 2B 2C
3 Month Rolling Programme as of 21 October 2022
 Based on CMWP Rev.0



Date	Revision	Checked	Approved
4-Mar-22	Rev.0	KL	B

Activity ID	Activity Name	Baseline Start	Baseline Finish	Dur	Forecast / Actual Start	Forecast / Actual Finsih	Total Float	Activity % complet	October 16				November 17				December 18				January 19						
									24	01	08	15	22	29	05	12	19	26	03	10	17	24	31	07	14		
									Gantt Chart																		
12																											
P17-BP22.10	BP IAR-N (Optional Item no.3) - Excavation	03-May-22	10-May-22	6	22-Oct-22	28-Oct-22	-135	0%	[Gantt Bar]																		
P17-BP22.20	BP IAR-N (Optional Item no.3) - RCD Drilling	11-May-22	27-May-22	15	29-Oct-22	15-Nov-22	-135	0%	[Gantt Bar]																		
P17-BP22.30	BP IAR-N (Optional Item no.3) - Airlift, Cage Install and Concrete	28-May-22	06-Jun-22	7	16-Nov-22	23-Nov-22	-45	0%	[Gantt Bar]																		
13																											
P17-BP18.10	BP IAR-N (Optional Item no.3) - Excavation	21-May-22	27-May-22	6	09-Nov-22	15-Nov-22	-135	0%	[Gantt Bar]																		
P17-BP18.20	BP IAR-N (Optional Item no.3) - RCD Drilling	28-May-22	15-Jun-22	15	16-Nov-22	02-Dec-22	-135	0%	[Gantt Bar]																		
P17-BP18.30	BP IAR-N (Optional Item no.3) - Airlift, Cage Install and Concrete	16-Jun-22	23-Jun-22	7	03-Dec-22	10-Dec-22	-60	0%	[Gantt Bar]																		
14																											
P17-BP17.10	BP IAR-N - Excavation	09-Jun-22	15-Jun-22	6	26-Nov-22	02-Dec-22	-135	0%	[Gantt Bar]																		
P17-BP17.20	BP IAR-N - RCD Drilling	16-Jun-22	04-Jul-22	15	03-Dec-22	20-Dec-22	-135	0%	[Gantt Bar]																		
P17-BP17.30	BP IAR-N - Airlift, Cage Install and Concrete	05-Jul-22	12-Jul-22	7	21-Dec-22	30-Dec-22	-75	0%	[Gantt Bar]																		
16																											
P17-BP07.10	BP - Excavation	15-Jul-22	21-Jul-22	6	14-Dec-22	20-Dec-22	-135	0%	[Gantt Bar]																		
P17-BP07.20	BP - RCD Drilling	22-Jul-22	08-Aug-22	15	21-Dec-22	10-Jan-23	-135	0%	[Gantt Bar]																		
P17-BP07.30	BP - Airlift, Cage Install and Concrete	09-Aug-22	16-Aug-22	7	11-Jan-23	18-Jan-23	-90	0%	[Gantt Bar]																		
17																											
P17-BP04.10	BP IAR-N (Optional Item no.3) - Excavation	02-Aug-22	08-Aug-22	6	04-Jan-23	10-Jan-23	-135	0%	[Gantt Bar]																		
P17-BP04.20	BP IAR-N (Optional Item no.3) - RCD Drilling	09-Aug-22	25-Aug-22	15	11-Jan-23	31-Jan-23	-135	0%	[Gantt Bar]																		
18																											
P17-BP21.10	BP IAR-N - Excavation	19-Aug-22	25-Aug-22	6	21-Jan-23	31-Jan-23	-135	0%	[Gantt Bar]																		
TD08																											
10																											
CBA-BPC36Jb.1	BP IAR-N (Optional Item no.3) - Excavation	28-Apr-22	05-May-22	6	22-Oct-22	28-Oct-22	-48	0%	[Gantt Bar]																		
CBA-BPC36Jb.2	BP IAR-N (Optional Item no.3) - RCD Drilling	06-May-22	18-May-22	10	29-Oct-22	09-Nov-22	-48	0%	[Gantt Bar]																		
CBA-BPC36Jb.3	BP IAR-N (Optional Item no.3) - Airlift, Cage Install and Concrete	19-May-22	24-May-22	5	10-Nov-22	15-Nov-22	-38	0%	[Gantt Bar]																		
12																											
CBA-BPC36Ka.1	BP IAR-N (Optional Item no.3) - Excavation	24-May-22	30-May-22	6	03-Nov-22	09-Nov-22	-48	0%	[Gantt Bar]																		
CBA-BPC36Ka.2	BP IAR-N (Optional Item no.3) - RCD Drilling	31-May-22	11-Jun-22	10	10-Nov-22	21-Nov-22	-48	0%	[Gantt Bar]																		
CBA-BPC36Ka.3	BP IAR-N (Optional Item no.3) - Airlift, Cage Install and Concrete	13-Jun-22	17-Jun-22	5	22-Nov-22	26-Nov-22	-48	0%	[Gantt Bar]																		
TD07																											
01																											
P18-BP10.10	BP IAR-S - Excavation	19-Nov-21	25-Nov-21	6	22-Oct-22	28-Oct-22	-158	0%	[Gantt Bar]																		
P18-BP10.20	BP IAR-S - RCD Drilling	26-Nov-21	13-Dec-21	15	29-Oct-22	15-Nov-22	-158	0%	[Gantt Bar]																		
P18-BP10.30	BP IAR-S - Airlift, Cage Install and Concrete	14-Dec-21	21-Dec-21	7	16-Nov-22	23-Nov-22	-45	0%	[Gantt Bar]																		
05																											
P18-BP02.10	BP - Excavation	17-Feb-22	23-Feb-22	13	20-Sep-22 A	07-Oct-22 A		0%	[Gantt Bar]																		
P18-BP02.20	BP - RCD Drilling	24-Feb-22	12-Mar-22	27	08-Oct-22 A	08-Nov-22	-122	0%	[Gantt Bar]																		
P18-BP02.30	BP - Airlift, Cage Install and Concrete	14-Mar-22	21-Mar-22	7	09-Nov-22	16-Nov-22	-39	0%	[Gantt Bar]																		
06																											
P18-BP05.10	BP - Excavation	07-Mar-22	12-Mar-22	6	14-Dec-22	20-Dec-22	-158	0%	[Gantt Bar]																		
P18-BP05.20	BP - RCD Drilling	14-Mar-22	04-Apr-22	19	21-Dec-22	14-Jan-23	-158	0%	[Gantt Bar]																		
P18-BP05.30	BP - Airlift, Cage Install and Concrete	06-Apr-22	14-Apr-22	8	16-Jan-23	26-Jan-23	-95	0%	[Gantt Bar]																		
07																											
P18-BP06.20	BP IAR-S - RCD Drilling	06-Apr-22	26-Apr-22	19	20-Sep-22 A	14-Oct-22 A		0%	[Gantt Bar]																		
P18-BP06.30	BP IAR-S - Airlift, Cage Install and Concrete	27-Apr-22	05-May-22	13	15-Oct-22 A	29-Oct-22	-24	0%	[Gantt Bar]																		
16																											
P18-BP01.10	BP - Excavation	18-May-22	24-May-22	6	09-Nov-22	15-Nov-22	-98	0%	[Gantt Bar]																		
P18-BP01.20	BP - RCD Drilling	25-May-22	16-Jun-22	19	16-Nov-22	07-Dec-22	-98	0%	[Gantt Bar]																		
P18-BP01.30	BP - Airlift, Cage Install and Concrete	17-Jun-22	25-Jun-22	8	08-Dec-22	16-Dec-22	-65	0%	[Gantt Bar]																		
17																											

	Planned Bar		Milestone
	Critical Bar		Actual MS
	Baseline		Critical MS

West Kowloon Cultural District Authority
Piling for Integrated Basement and U/G Road in Zone 2B 2C
3 Month Rolling Programme as of 21 October 2022
 Based on CMWP Rev.0



Date	Revision	Checked	Approved
4-Mar-22	Rev.0	KL	B

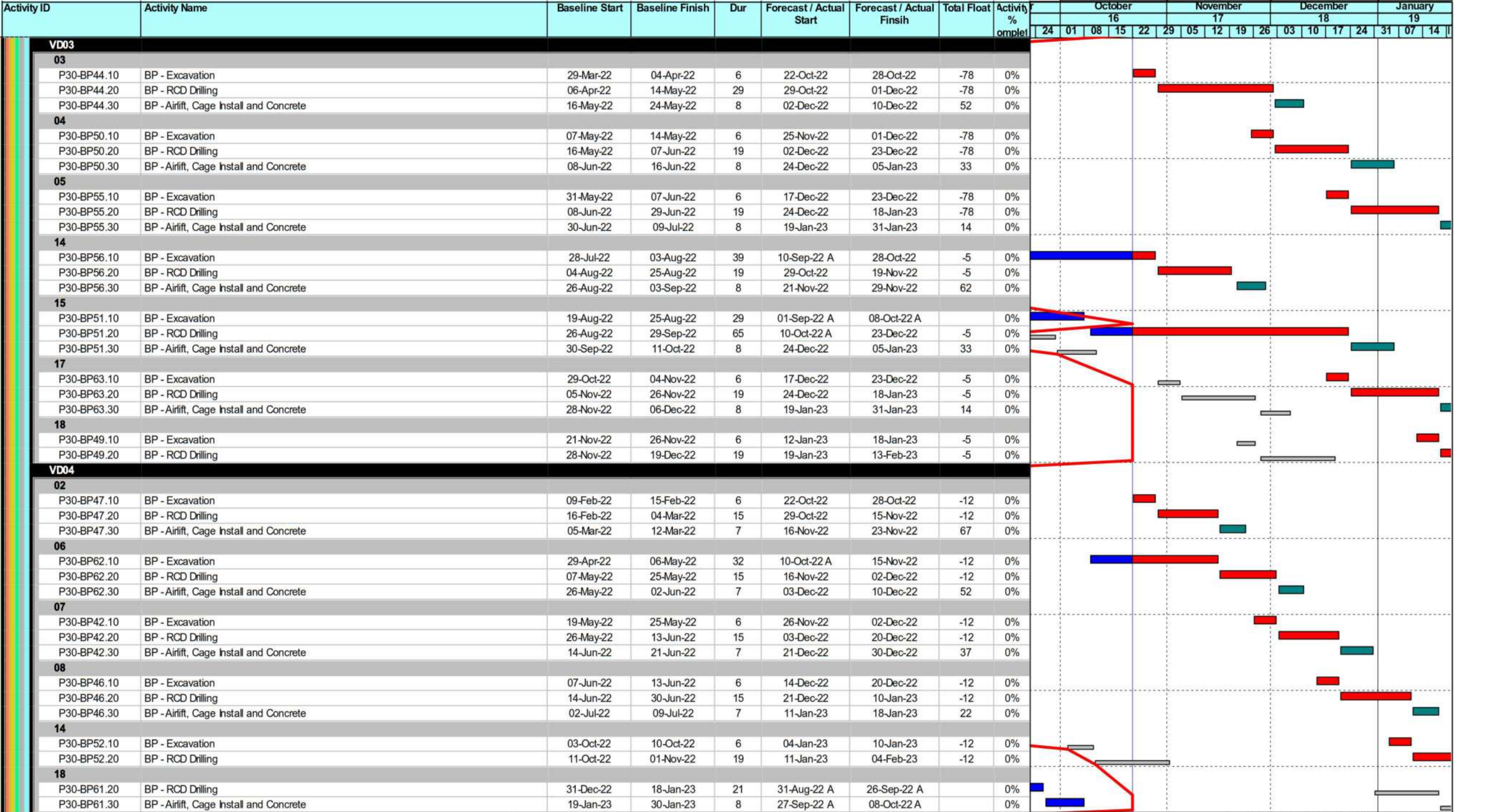

ID: 2B2C-20221021_bw
 Data Date: 22-Oct-22
 Print Date: 21-Oct-22_17:13
 Page 12 of 19

	Planned Bar		Milestone
	Critical Bar		Actual MS
	Baseline		Critical MS

West Kowloon Cultural District Authority
Piling for Integrated Basement and U/G Road in Zone 2B 2C
3 Month Rolling Programme as of 21 October 2022
 Based on CMWP Rev.0



Date	Revision	Checked	Approved
4-Mar-22	Rev.0	KL	B

Activity ID	Activity Name	Baseline Start	Baseline Finish	Dur	Forecast / Actual Start	Forecast / Actual Finsih	Total Float	Activity % omplet	October				November				December				January		
									16				17				18				19		
									24	01	08	15	22	29	05	12	19	26	03	10	17	24	31
VD05																							
02																							
P30-BP19.10	BP - Excavation	16-Dec-21	22-Dec-21	6	22-Oct-22	28-Oct-22	-54	0%															
P30-BP19.20	BP - RCD Drilling	23-Dec-21	28-Jan-22	29	29-Oct-22	01-Dec-22	-54	0%															
P30-BP19.30	BP -Airlift, Cage Instal and Concrete	29-Jan-22	10-Feb-22	8	02-Dec-22	10-Dec-22	52	0%															
04																							
P30-BP31.10	BP - Excavation	17-Feb-22	23-Feb-22	6	25-Nov-22	01-Dec-22	-54	0%															
P30-BP31.20	BP - RCD Drilling	24-Feb-22	29-Mar-22	29	02-Dec-22	07-Jan-23	-54	0%															
P30-BP31.30	BP -Airlift, Cage Instal and Concrete	30-Mar-22	08-Apr-22	8	09-Jan-23	17-Jan-23	23	0%															
05																							
P30-BP34.10	BP - Excavation	23-Mar-22	29-Mar-22	6	31-Dec-22	07-Jan-23	-54	0%															
P30-BP34.20	BP - RCD Drilling	30-Mar-22	20-Apr-22	15	09-Jan-23	27-Jan-23	-54	0%															
07																							
P30-BP28.10	BP - Excavation	05-May-22	12-May-22	28	24-Sep-22 A	28-Oct-22	67	0%															
P30-BP28.20	BP - RCD Drilling	13-May-22	30-May-22	15	29-Oct-22	15-Nov-22	67	0%															
P30-BP28.30	BP -Airlift, Cage Instal and Concrete	31-May-22	08-Jun-22	7	16-Nov-22	23-Nov-22	67	0%															
10																							
P30-BP32.10	BP - Excavation	05-Jul-22	11-Jul-22	115	10-May-22 A	24-Sep-22 A		100%															
P30-BP32.20	BP - RCD Drilling	12-Jul-22	13-Aug-22	15	26-Sep-22 A	15-Oct-22 A		0%															
P30-BP32.30	BP -Airlift, Cage Instal and Concrete	15-Aug-22	23-Aug-22	13	17-Oct-22 A	31-Oct-22	87	0%															
14																							
P30-BP25.10	BP - Excavation	30-Sep-22	08-Oct-22	6	19-Jan-23	27-Jan-23	-54	0%															
17																							
P30-BP27.30	BP -Airlift, Cage Instal and Concrete	01-Sep-22	08-Sep-22	4	19-Sep-22 A	23-Sep-22 A		0%															
19																							
P30-BP35.10	BP - Excavation	13-Sep-22	19-Sep-22	6	22-Oct-22	28-Oct-22	52	0%															
P30-BP35.20	BP - RCD Drilling	20-Sep-22	08-Oct-22	15	29-Oct-22	15-Nov-22	52	0%															
P30-BP35.30	BP -Airlift, Cage Instal and Concrete	10-Oct-22	17-Oct-22	7	16-Nov-22	23-Nov-22	67	0%															
20																							
P30-BP29.10	BP - Excavation	30-Sep-22	08-Oct-22	6	09-Nov-22	15-Nov-22	52	0%															
P30-BP29.20	BP - RCD Drilling	10-Oct-22	26-Oct-22	15	16-Nov-22	02-Dec-22	52	0%															
P30-BP29.30	BP -Airlift, Cage Instal and Concrete	27-Oct-22	03-Nov-22	7	03-Dec-22	10-Dec-22	52	0%															
21																							
P30-BP37.10	BP - Excavation	20-Oct-22	26-Oct-22	56	19-Jul-22 A	23-Sep-22 A		0%															
P30-BP37.20	BP - RCD Drilling	27-Oct-22	17-Nov-22	9	24-Sep-22 A	07-Oct-22 A		0%															
P30-BP37.30	BP -Airlift, Cage Instal and Concrete	18-Nov-22	26-Nov-22	7	08-Oct-22 A	17-Oct-22 A		0%															
TD01																							
06																							
P30-BP11.10	BP - Excavation	07-May-22	14-May-22	27	26-Sep-22 A	28-Oct-22	29	0%															
P30-BP11.20	BP - RCD Drilling	16-May-22	07-Jun-22	19	29-Oct-22	19-Nov-22	29	0%															
P30-BP11.30	BP -Airlift, Cage Instal and Concrete	08-Jun-22	16-Jun-22	8	21-Nov-22	29-Nov-22	62	0%															
09																							
P30-BP18.10	BP - Excavation	12-Jul-22	18-Jul-22	6	14-Nov-22	19-Nov-22	29	0%															
P30-BP18.20	BP - RCD Drilling	19-Jul-22	09-Aug-22	19	21-Nov-22	12-Dec-22	29	0%															
P30-BP18.30	BP -Airlift, Cage Instal and Concrete	10-Aug-22	18-Aug-22	8	13-Dec-22	21-Dec-22	43	0%															
12																							
P30-BP09.20	BP - RCD Drilling	15-Sep-22	03-Oct-22	18	19-Sep-22 A	12-Oct-22 A		0%															
P30-BP09.30	BP -Airlift, Cage Instal and Concrete	05-Oct-22	12-Oct-22	15	13-Oct-22 A	29-Oct-22	88	0%															
13																							
P30-BP16.10	BP - Excavation	26-Sep-22	03-Oct-22	77	10-Sep-22 A	12-Dec-22	29	0%															
P30-BP16.20	BP - RCD Drilling	05-Oct-22	21-Oct-22	15	13-Dec-22	31-Dec-22	29	0%															

	Planned Bar		Milestone
	Critical Bar		Actual MS
	Baseline		Critical MS

West Kowloon Cultural District Authority
Piling for Integrated Basement and U/G Road in Zone 2B 2C
3 Month Rolling Programme as of 21 October 2022
 Based on CMWP Rev.0



Date	Revision	Checked	Approved
4-Mar-22	Rev.0	KL	B

