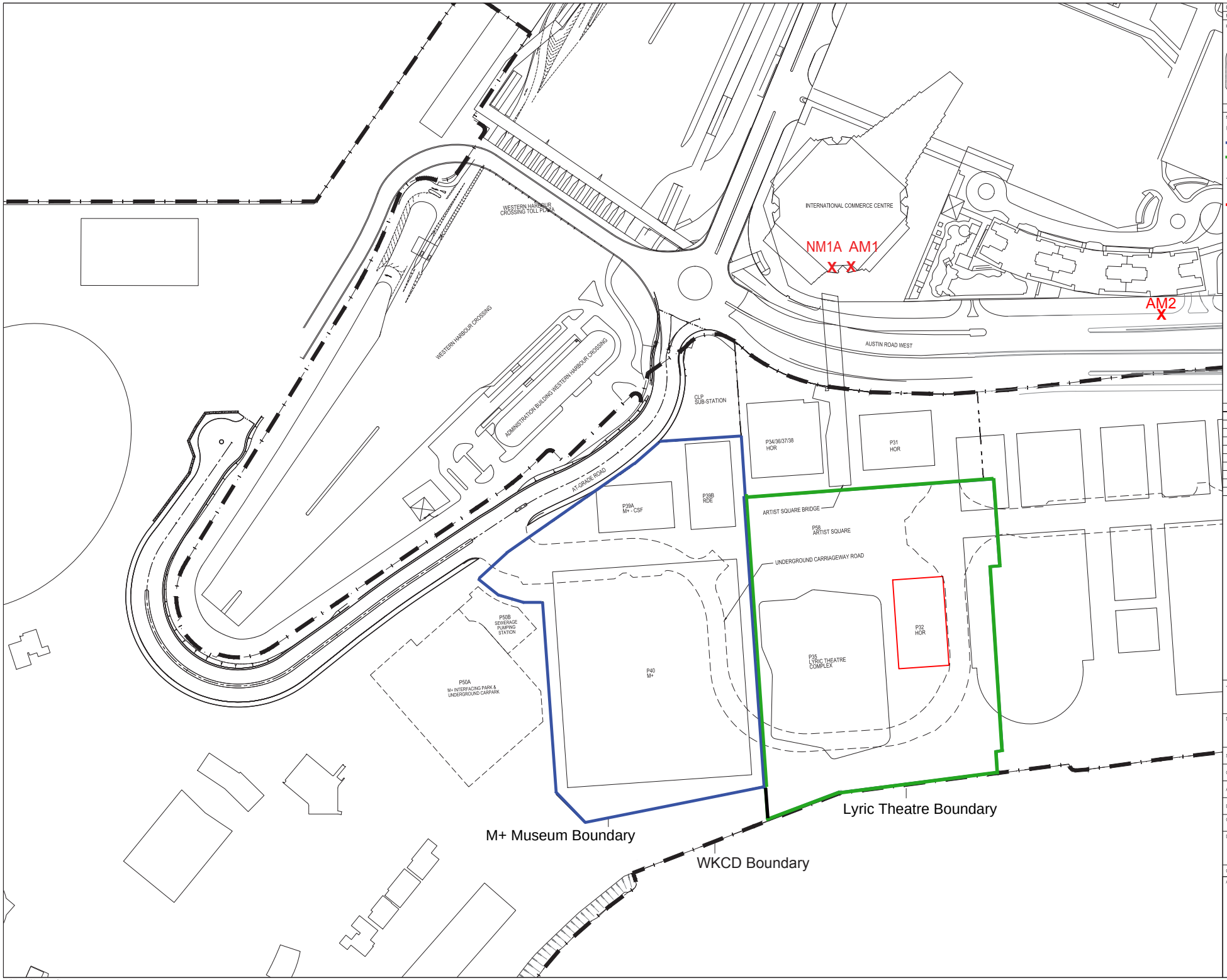

B.D. REF:
F.S.D. REF:

KEY PLAN

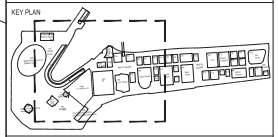

KEY PLAN

NOTES:

- WKCD BOUNDARY
- M+ MUSEUM BOUNDARY
- LYRIC THEATRE BOUNDARY
- BOUNDARY OF UNDERPASS ROAD SERVING THE PLANNED WKCD
- AREA HANDED OVER TO SUN HUNG KAI PROPERTIES
- X CONSTRUCTION AIR/NOISE MONITORING STATIONS

REMARKS 1:

THE AIR MONITORING STATION AM2B HAS BEEN RELOCATED TO THE ALTERNATIVE MONITORING STATION AM2 AT THE G/F OF HARBOURSIDE ON 1 JUNE 2021

REMARKS 2:

THE SITE P32 (DELINEATED IN RED) WAS HANDED OVER TO SUN HUNG KAI PROPERTIES ON 31 JANUARY 2023.

REV.	DATE	DESCRIPTION	INITIAL

JOB TITLE: **M+ MUSEUM FOR VISUAL CULTURE (MAIN CONTRACT WORKS) & LYRIC THEATRE COMPLEX**

DRAWING TITLE: **PROPOSED LOCATIONS OF CONSTRUCTION AIR/NOISE MONITORING STATIONS**

SCALE	1:100	PRINTED	A1
CHECKED		DATE	
APPROVED		DATE	
DRAWN		DATE	
CONTRACT NO.	-		
DRAWING NO.	**FIGURE 1**	REV.	XA

CAD REF NAME: XXXXX-AUT-PMS-DWG-P00-L000-0000-XXX.dwg

AUTHORITY

westKowloon
西九文化區

A1 (841mm x 594mm) Sheet Size