

**Zone 2A**



**Zone 2B & 2C**













Activity ID	Activity Name	Baseline Start	Baseline Finish	Dur	Forecast / Actual Start	Forecast / Actual Finish	Total Float	October				November				December				January			February													
								16		22		29		05		12		19		26		03		10		17		24		31		07	14	21	28	04
								15	22	29	05	12	19	26	03	10	17	24	31	07	14	21	28	04												

<b>01</b>							
CBA-BPC47K.10	BP - Excavation	02-Jun-22	10-Jun-22	82	11-Jul-22 A	18-Oct-22 A	
CBA-BPC47K.20	BP - RCD Drilling	11-Jun-22	27-Jun-22	14	19-Oct-22 A	04-Nov-22 A	
CBA-BPC47K.30	BP - Airlift, Cage Install and Concrete	28-Jun-22	05-Jul-22	12	05-Nov-22 A	18-Nov-22	87
<b>02</b>							
CBA-BPC49K.10	BP - Excavation	20-Jun-22	27-Jun-22	7	12-Nov-22	19-Nov-22	-41
CBA-BPC49K.20	BP - RCD Drilling	28-Jun-22	14-Jul-22	14	21-Nov-22	06-Dec-22	-41
CBA-BPC49K.30	BP - Airlift, Cage Install and Concrete	15-Jul-22	21-Jul-22	6	07-Dec-22	13-Dec-22	66
<b>03</b>							
CBA-BPC50Ka.10	BP - Excavation	08-Jul-22	14-Jul-22	39	22-Oct-22 A	06-Dec-22	-41
CBA-BPC50Ka.20	BP - RCD Drilling	15-Jul-22	19-Aug-22	31	07-Dec-22	14-Jan-23	-41
CBA-BPC50Ka.30	BP - Airlift, Cage Install and Concrete	20-Aug-22	26-Aug-22	6	16-Jan-23	21-Jan-23	35
<b>05</b>							
CBA-BPC48K.10	BP - Excavation	19-Sep-22	26-Sep-22	7	07-Jan-23	14-Jan-23	-41
CBA-BPC48K.20	BP - RCD Drilling	27-Sep-22	14-Oct-22	14	16-Jan-23	03-Feb-23	-41
CBA-BPC48K.30	BP - Airlift, Cage Install and Concrete	15-Oct-22	21-Oct-22	6	04-Feb-23	10-Feb-23	21
<b>06</b>							
CBA-BPC50K.10	BP - Excavation	08-Oct-22	14-Oct-22	6	27-Jan-23	03-Feb-23	-41
CBA-BPC50K.20	BP - RCD Drilling	15-Oct-22	19-Nov-22	31	04-Feb-23	11-Mar-23	-41
<b>08</b>							
CBA-BPC47Jb.10	BP - Excavation	19-Dec-22	28-Dec-22	22	26-Oct-22 A	19-Nov-22	66
CBA-BPC47Jb.20	BP - RCD Drilling	29-Dec-22	14-Jan-23	14	21-Nov-22	06-Dec-22	66
CBA-BPC47Jb.30	BP - Airlift, Cage Install and Concrete	16-Jan-23	21-Jan-23	6	07-Dec-22	13-Dec-22	66
<b>11</b>							
CBA-BPC48J.10	BP - Excavation	04-Jul-22	11-Jul-22	7	12-Nov-22	19-Nov-22	35
CBA-BPC48J.20	BP - RCD Drilling	12-Jul-22	27-Jul-22	14	21-Nov-22	06-Dec-22	35
CBA-BPC48J.30	BP - Airlift, Cage Install and Concrete	28-Jul-22	03-Aug-22	6	07-Dec-22	13-Dec-22	66
<b>12</b>							
CBA-BPC50Jb.10	BP - Excavation	21-Jul-22	27-Jul-22	28	18-Oct-22 A	18-Nov-22	19
CBA-BPC50Jb.20	BP - RCD Drilling	28-Jul-22	01-Sep-22	31	19-Nov-22	24-Dec-22	19
CBA-BPC50Jb.30	BP - Airlift, Cage Install and Concrete	02-Sep-22	08-Sep-22	6	28-Dec-22	04-Jan-23	50
<b>13</b>							
CBA-BPC51Jb.10	BP - Excavation	26-Aug-22	01-Sep-22	6	19-Dec-22	24-Dec-22	19
CBA-BPC51Jb.20	BP - RCD Drilling	02-Sep-22	11-Oct-22	31	28-Dec-22	06-Feb-23	19
CBA-BPC51Jb.30	BP - Airlift, Cage Install and Concrete	12-Oct-22	18-Oct-22	6	07-Feb-23	13-Feb-23	19
<b>CD08</b>							
<b>03</b>							
CBA-BPC46Jb.20	BP - RCD Drilling	20-Sep-22	07-Oct-22	0	12-Oct-22 A	12-Oct-22 A	
CBA-BPC46Jb.30	BP - Airlift, Cage Install and Concrete	08-Oct-22	14-Oct-22	16	13-Oct-22 A	01-Nov-22 A	
<b>04</b>							
CBA-BP11.10	BP - Excavation	28-Sep-22	07-Oct-22	13	22-Oct-22 A	07-Nov-22 A	
CBA-BP11.20	BP - RCD Drilling	08-Oct-22	24-Oct-22	2	08-Nov-22 A	10-Nov-22 A	
CBA-BP11.30	BP - Airlift, Cage Install and Concrete	25-Oct-22	31-Oct-22	7	11-Nov-22 A	18-Nov-22	87

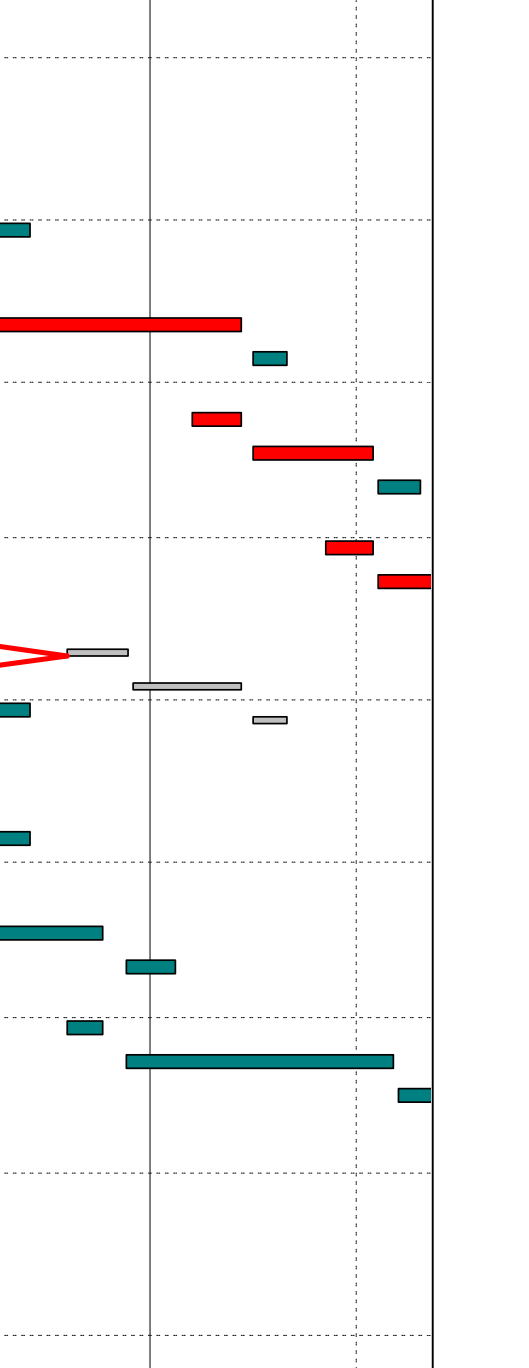

	Planned Bar		Milestone
	Critical Bar		Actual MS
	Baseline		Critical MS

**West Kowloon Cultural District Authority**  
**Piling for Integrated Basement and U/G Road in Zone 2B 2C**  
**3 Month Rolling Programme as of 11 November 2022**  
 Based on CMWP Rev.0

	Date	Revision	Checked	Approved
	4-Mar-22	Rev.0	KL	B

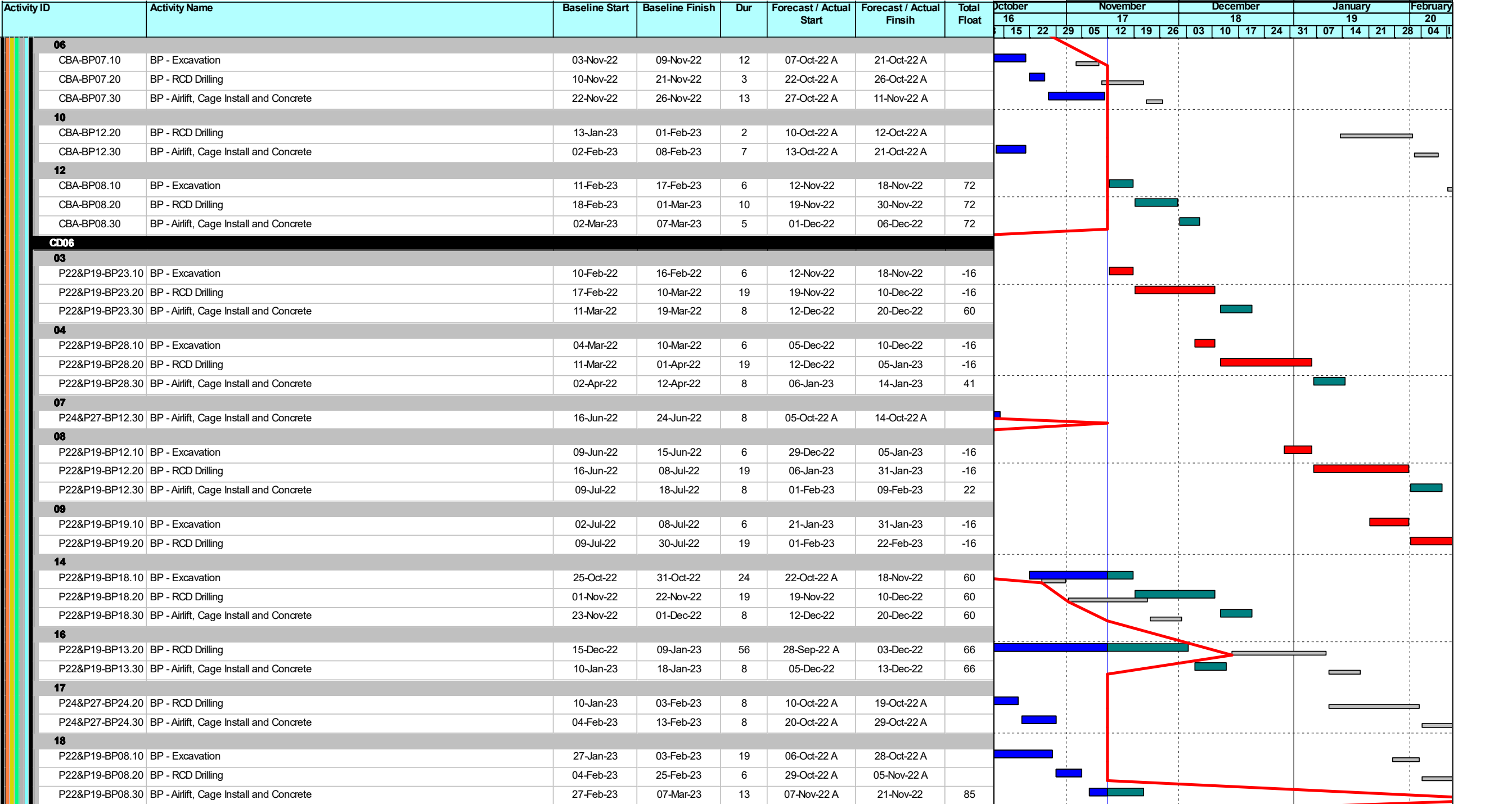

	Planned Bar		Milestone
	Critical Bar		Actual MS
	Baseline		Critical MS

**West Kowloon Cultural District Authority**  
**Piling for Integrated Basement and U/G Road in Zone 2B 2C**  
**3 Month Rolling Programme as of 11 November 2022**  
 Based on CMWP Rev.0



Date	Revision	Checked	Approved
4-Mar-22	Rev.0	KL	B

Activity ID	Activity Name	Baseline Start	Baseline Finish	Dur	Forecast / Actual Start	Forecast / Actual Finsih	Total Float	October				November				December				January			February																							
								16		22		29		05		12		19		26		03		10		17		24		31		07		14		21		28		04						
								16	17	18	19	20	21	22	23	24	25	26	27	28	29	30	31	01	02	03	04	05	06	07	08	09	10	11	12	13	14	15	16	17	18	19	20	21	22	23

CD05							
12							
P22&P19-BP24.10	BP - Excavation	12-Feb-22	18-Feb-22	6	30-Nov-22	06-Dec-22	-102
P22&P19-BP24.20	BP - RCD Drilling	19-Feb-22	12-Mar-22	19	07-Dec-22	30-Dec-22	-102
P22&P19-BP24.30	BP - Airlift, Cage Install and Concrete	14-Mar-22	22-Mar-22	8	31-Dec-22	10-Jan-23	45
CD03							
03							
P23-BP25.10	BP - Excavation	11-Jan-22	17-Jan-22	6	12-Nov-22	18-Nov-22	-55
P23-BP25.20	BP - RCD Drilling	18-Jan-22	11-Feb-22	19	19-Nov-22	10-Dec-22	-55
P23-BP25.30	BP - Airlift, Cage Install and Concrete	12-Feb-22	21-Feb-22	8	12-Dec-22	20-Dec-22	60
04							
P23-BP15.10	BP - Excavation	05-Feb-22	11-Feb-22	6	05-Dec-22	10-Dec-22	-55
P23-BP15.20	BP - RCD Drilling	12-Feb-22	17-Mar-22	29	12-Dec-22	17-Jan-23	-55
P23-BP15.30	BP - Airlift, Cage Install and Concrete	18-Mar-22	26-Mar-22	8	18-Jan-23	30-Jan-23	31
09							
P23-BP14.10	BP - Excavation	16-Jun-22	22-Jun-22	6	11-Jan-23	17-Jan-23	-55
P23-BP14.20	BP - RCD Drilling	23-Jun-22	15-Jul-22	19	18-Jan-23	11-Feb-23	-55
10							
P23-BP26.10	BP - Excavation	09-Jul-22	15-Jul-22	6	06-Feb-23	11-Feb-23	-55
14							
P23-BP16.10	BP - Excavation	21-Oct-22	27-Oct-22	10	18-Oct-22 A	29-Oct-22 A	
P23-BP16.20	BP - RCD Drilling	28-Oct-22	18-Nov-22	30	31-Oct-22 A	03-Dec-22	66
P23-BP16.30	BP - Airlift, Cage Install and Concrete	19-Nov-22	28-Nov-22	8	05-Dec-22	13-Dec-22	66
15							
P23-BP03.10	BP - Excavation	12-Nov-22	18-Nov-22	11	14-Oct-22 A	27-Oct-22 A	
P23-BP03.20	BP - RCD Drilling	19-Nov-22	22-Dec-22	11	28-Oct-22 A	10-Nov-22 A	
P23-BP03.30	BP - Airlift, Cage Install and Concrete	23-Dec-22	04-Jan-23	9	11-Nov-22 A	21-Nov-22	85
CD02							
06							
P23-BP27.10	BP - Excavation	23-Apr-22	29-Apr-22	6	25-Jan-23	01-Feb-23	-84
P23-BP27.20	BP - RCD Drilling	30-Apr-22	24-May-22	19	02-Feb-23	23-Feb-23	-84

**KD07 (Section 3)**

**Bored Piles**

VD01							
05							
P26-BP11.10	BP - Excavation	19-May-22	25-May-22	6	16-Dec-22	22-Dec-22	-46
P26-BP11.20	BP - RCD Drilling	26-May-22	17-Jun-22	19	23-Dec-22	17-Jan-23	-46
P26-BP11.30	BP - Airlift, Cage Install and Concrete	18-Jun-22	27-Jun-22	8	18-Jan-23	30-Jan-23	123
08							
P26-BP06.10	BP - Excavation	22-Jul-22	28-Jul-22	6	11-Jan-23	17-Jan-23	-46
P26-BP06.20	BP - RCD Drilling	29-Jul-22	31-Aug-22	29	18-Jan-23	23-Feb-23	-46
15							
P26-BP09.10	BP - Excavation	30-Jan-23	04-Feb-23	24	22-Oct-22 A	18-Nov-22	152

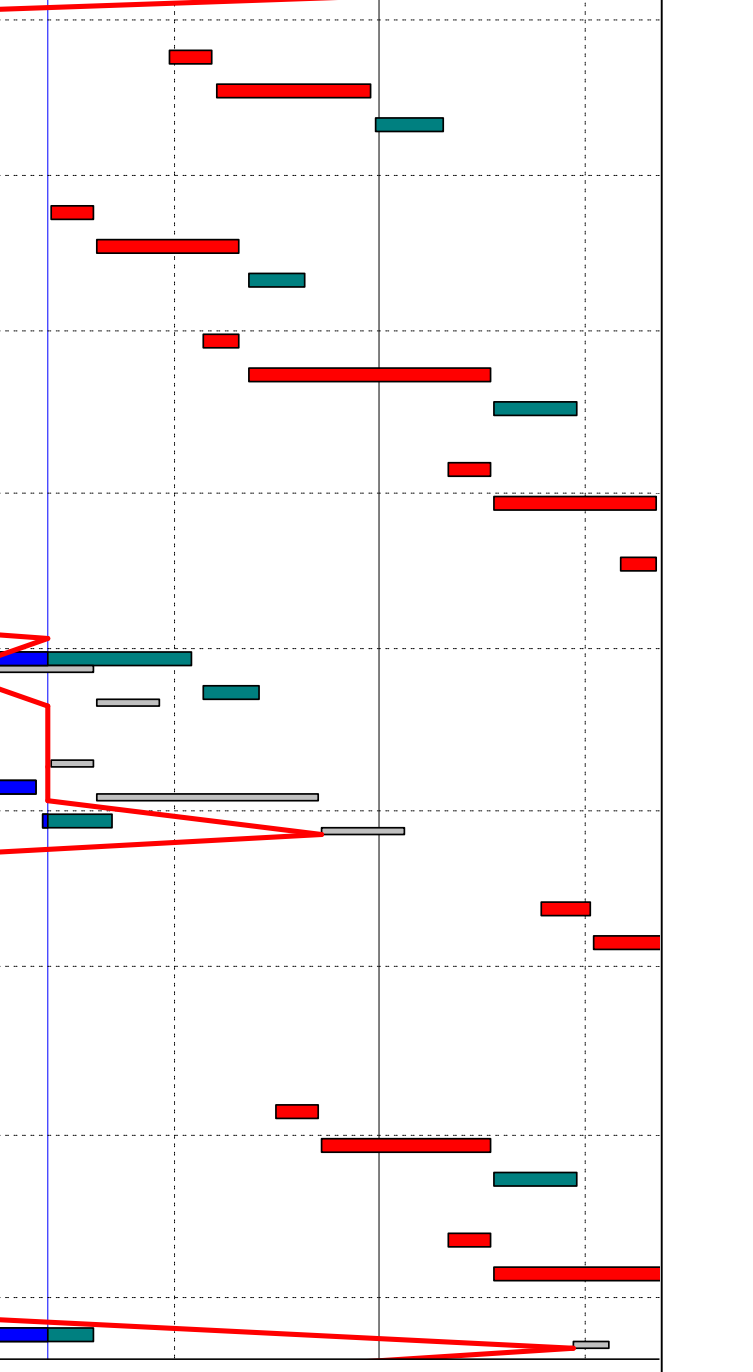

	Planned Bar		Milestone
	Critical Bar		Actual MS
	Baseline		Critical MS

**West Kowloon Cultural District Authority**  
**Piling for Integrated Basement and U/G Road in Zone 2B 2C**  
**3 Month Rolling Programme as of 11 November 2022**  
 Based on CMWP Rev.0

	Date	Revision	Checked	Approved
	4-Mar-22	Rev.0	KL	B

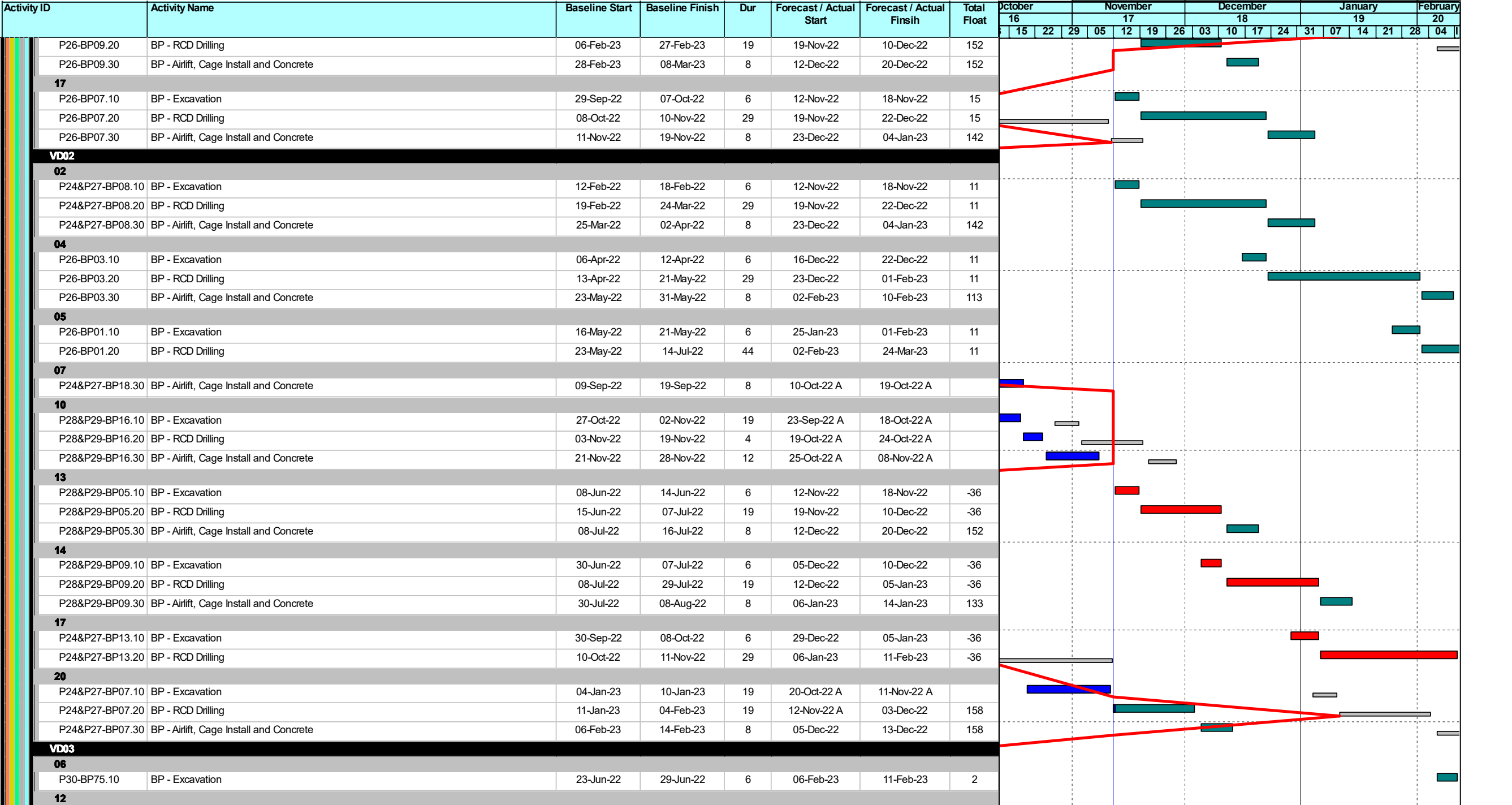

- Planned Bar
- Critical Bar
- Baseline
- Milestone
- Actual MS
- Critical MS

**West Kowloon Cultural District Authority**  
**Piling for Integrated Basement and U/G Road in Zone 2B 2C**  
**3 Month Rolling Programme as of 11 November 2022**  
 Based on CMWP Rev.0



Date	Revision	Checked	Approved
4-Mar-22	Rev.0	KL	B

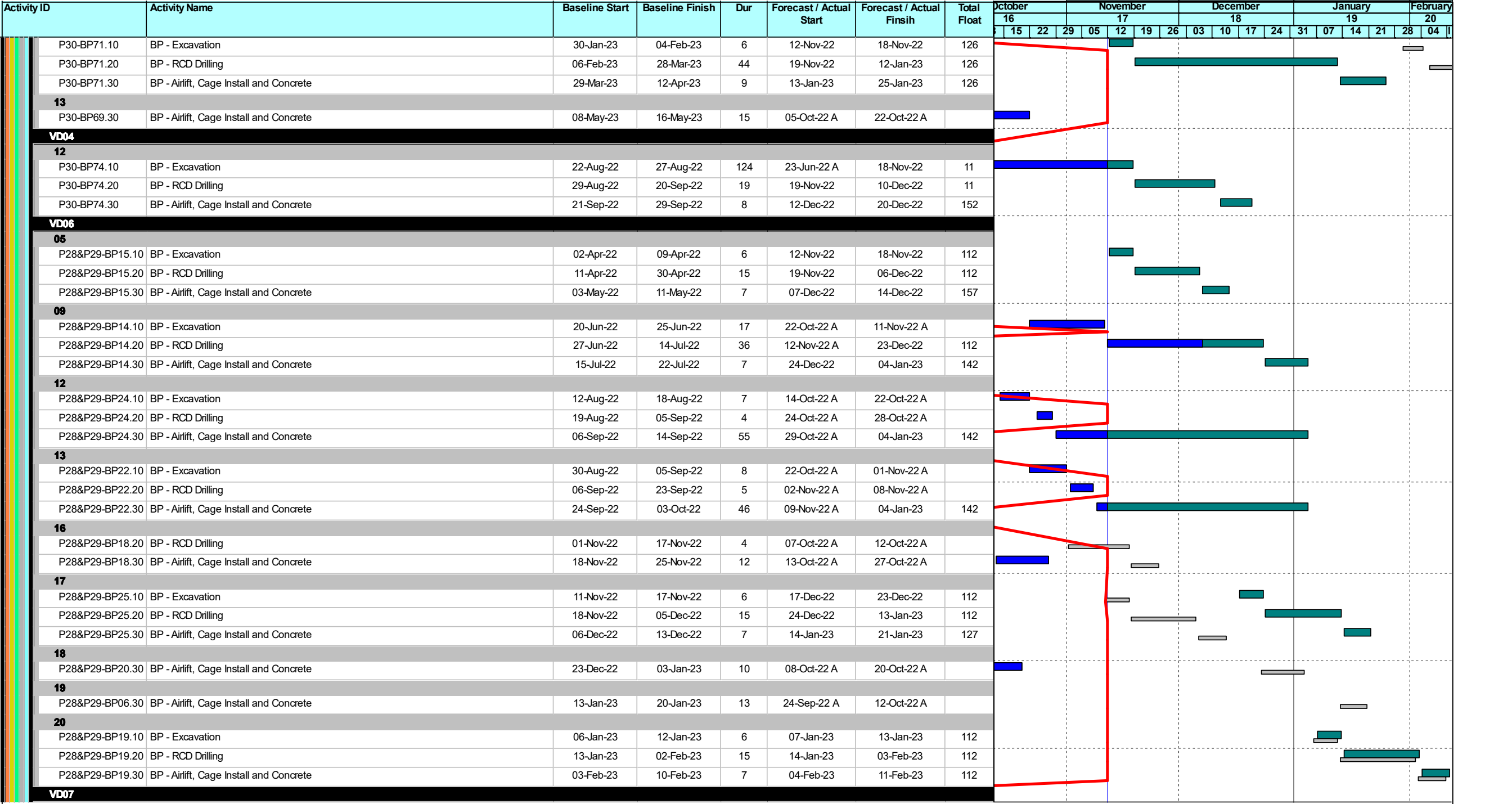



	Planned Bar		Milestone
	Critical Bar		Actual MS
	Baseline		Critical MS

**West Kowloon Cultural District Authority**  
**Piling for Integrated Basement and U/G Road in Zone 2B 2C**  
**3 Month Rolling Programme as of 11 November 2022**  
**Based on CMWP Rev.0**

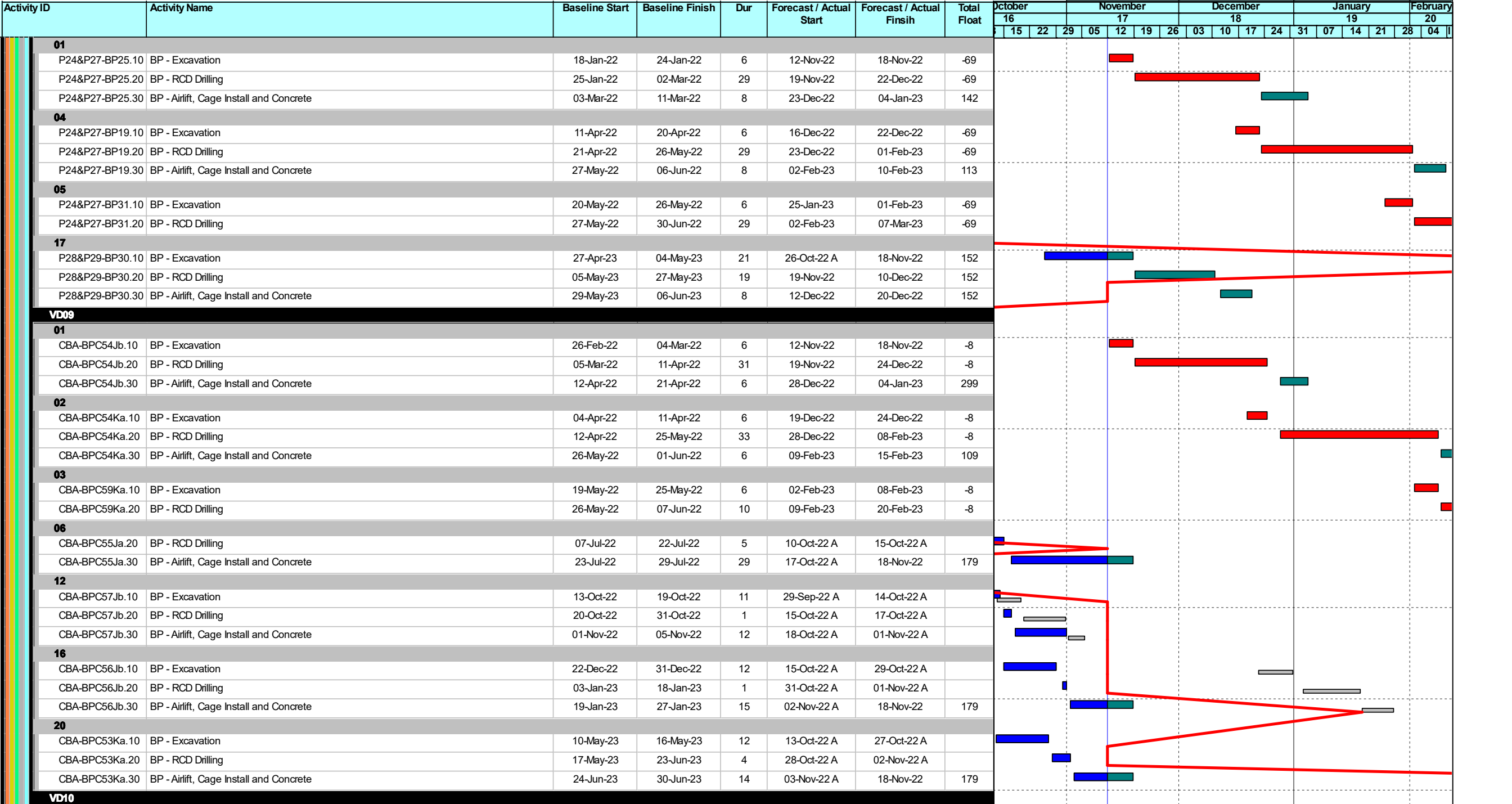

Date	Revision	Checked	Approved
4-Mar-22	Rev.0	KL	B



	Planned Bar		Milestone
	Critical Bar		Critical MS
	Baseline		Critical MS

**West Kowloon Cultural District Authority**  
**Piling for Integrated Basement and U/G Road in Zone 2B 2C**  
**3 Month Rolling Programme as of 11 November 2022**  
 Based on CMWP Rev.0



Date	Revision	Checked	Approved
4-Mar-22	Rev.0	KL	B

Activity ID	Activity Name	Baseline Start	Baseline Finish	Dur	Forecast / Actual Start	Forecast / Actual Finsih	Total Float	October				November				December				January		February																					
								16		22		29		05		12		19		26		03		10		17		24		31		07		14		21		28		04		11	
								16	22	29	05	12	19	26	03	10	17	24	31	07	14	21	28	04	11																		

15							
CBA-BPC52Jc.10	BP - Excavation	10-Nov-22	16-Nov-22	25	09-Sep-22 A	12-Oct-22 A	
CBA-BPC52Jc.20	BP - RCD Drilling	17-Nov-22	22-Dec-22	3	13-Oct-22 A	17-Oct-22 A	
CBA-BPC52Jc.30	BP - Airlift, Cage Install and Concrete	23-Dec-22	31-Dec-22	6	18-Oct-22 A	25-Oct-22 A	

**KD08 (Section 4)**

TD09							
01							
CBA-BPC54V.10	BP - Excavation	08-Apr-22	14-Apr-22	30	15-Oct-22 A	18-Nov-22	-91
CBA-BPC54V.20	BP - RCD Drilling	19-Apr-22	29-Apr-22	10	19-Nov-22	30-Nov-22	-91
CBA-BPC54V.30	BP - Airlift, Cage Install and Concrete	30-Apr-22	06-May-22	5	01-Dec-22	06-Dec-22	56

**Bored Piles**

VD01							
04							
P26-BP12.10	BP - Excavation	09-Apr-22	19-Apr-22	21	26-Oct-22 A	18-Nov-22	-46
P26-BP12.20	BP - RCD Drilling	20-Apr-22	25-May-22	29	19-Nov-22	22-Dec-22	-46
P26-BP12.30	BP - Airlift, Cage Install and Concrete	26-May-22	04-Jun-22	8	23-Dec-22	04-Jan-23	34

11							
P26-BP13.10	BP - Excavation	24-Oct-22	29-Oct-22	42	20-Aug-22 A	12-Oct-22 A	
P26-BP13.20	BP - RCD Drilling	31-Oct-22	02-Dec-22	7	13-Oct-22 A	21-Oct-22 A	
P26-BP13.30	BP - Airlift, Cage Install and Concrete	03-Dec-22	12-Dec-22	10	22-Oct-22 A	03-Nov-22 A	

18							
P26-BP14.10	BP - Excavation	04-Nov-22	10-Nov-22	6	16-Dec-22	22-Dec-22	15
P26-BP14.20	BP - RCD Drilling	11-Nov-22	02-Dec-22	19	23-Dec-22	17-Jan-23	15
P26-BP14.30	BP - Airlift, Cage Install and Concrete	03-Dec-22	12-Dec-22	8	18-Jan-23	30-Jan-23	15

VD03							
03							
P30-BP44.10	BP - Excavation	29-Mar-22	04-Apr-22	6	12-Nov-22	18-Nov-22	-4
P30-BP44.20	BP - RCD Drilling	06-Apr-22	14-May-22	29	19-Nov-22	22-Dec-22	-4
P30-BP44.30	BP - Airlift, Cage Install and Concrete	16-May-22	24-May-22	8	23-Dec-22	04-Jan-23	34

04							
P30-BP50.10	BP - Excavation	07-May-22	14-May-22	6	16-Dec-22	22-Dec-22	-4
P30-BP50.20	BP - RCD Drilling	16-May-22	07-Jun-22	19	23-Dec-22	17-Jan-23	-4
P30-BP50.30	BP - Airlift, Cage Install and Concrete	08-Jun-22	16-Jun-22	8	18-Jan-23	30-Jan-23	15

05							
P30-BP55.10	BP - Excavation	31-May-22	07-Jun-22	6	11-Jan-23	17-Jan-23	-4
P30-BP55.20	BP - RCD Drilling	08-Jun-22	29-Jun-22	19	18-Jan-23	11-Feb-23	-4

11							
P30-BP43.10	BP - Excavation	04-Jan-23	10-Jan-23	6	12-Nov-22	18-Nov-22	44
P30-BP43.20	BP - RCD Drilling	11-Jan-23	04-Feb-23	19	19-Nov-22	10-Dec-22	44
P30-BP43.30	BP - Airlift, Cage Install and Concrete	06-Feb-23	14-Feb-23	8	12-Dec-22	20-Dec-22	44

14							
P30-BP56.10	BP - Excavation	28-Jul-22	03-Aug-22	39	10-Sep-22 A	29-Oct-22 A	
P30-BP56.20	BP - RCD Drilling	04-Aug-22	25-Aug-22	7	31-Oct-22 A	08-Nov-22 A	

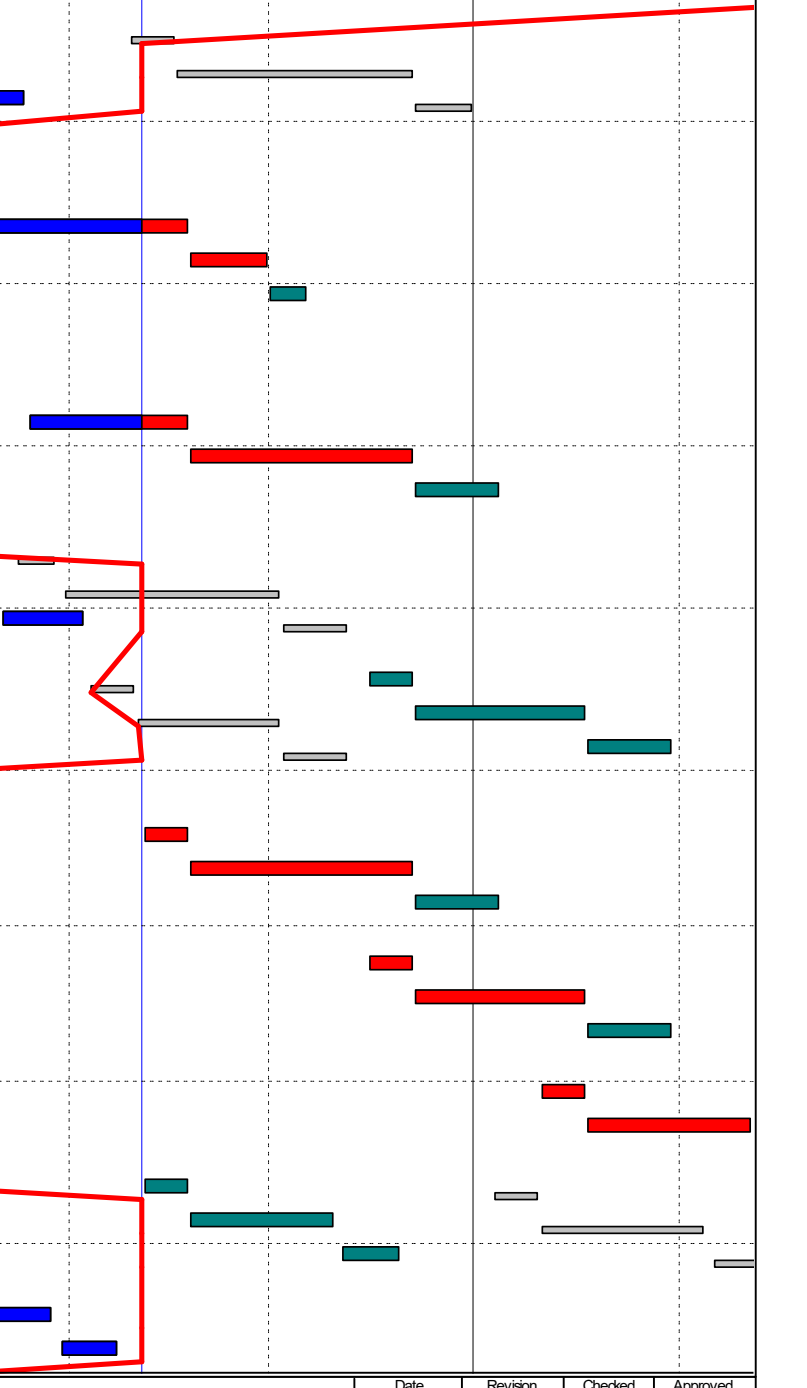





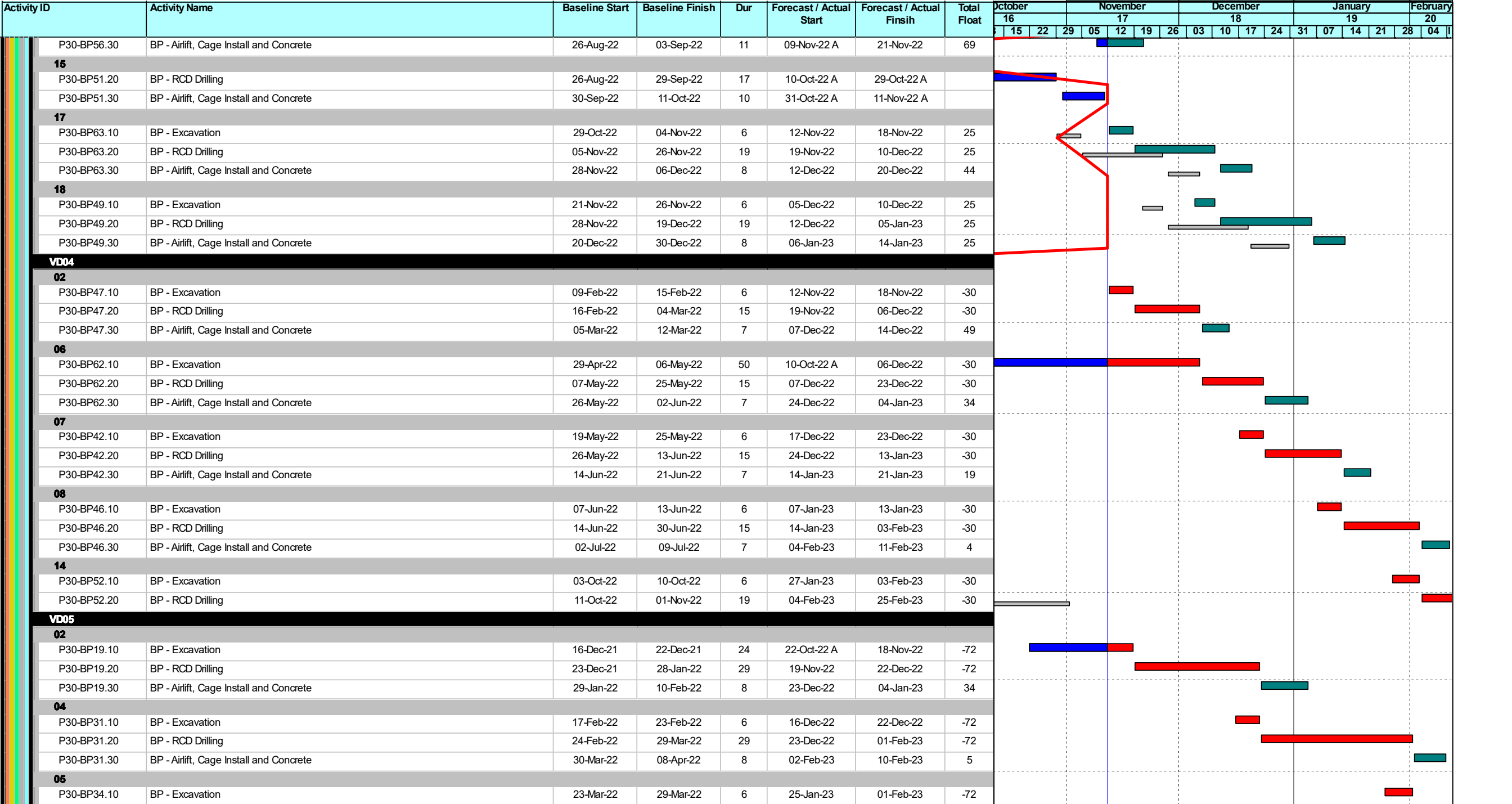

	Planned Bar		Milestone
	Critical Bar		Actual MS
	Baseline		Critical MS

**West Kowloon Cultural District Authority**  
**Piling for Integrated Basement and U/G Road in Zone 2B 2C**  
**3 Month Rolling Programme as of 11 November 2022**  
 Based on CMWP Rev.0



Date	Revision	Checked	Approved
4-Mar-22	Rev.0	KL	B

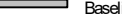

	Planned Bar		Milestone
	Critical Bar		Actual MS
	Baseline		Critical MS

**West Kowloon Cultural District Authority**  
**Piling for Integrated Basement and U/G Road in Zone 2B 2C**  
**3 Month Rolling Programme as of 11 November 2022**  
 Based on CMWP Rev.0

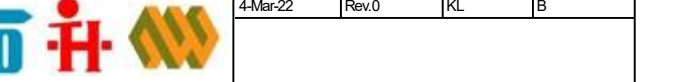
	Date	Revision	Checked	Approved
	4-Mar-22	Rev.0	KL	B



Activity ID	Activity Name	Baseline Start	Baseline Finish	Dur	Forecast / Actual Start	Forecast / Actual Finish	Total Float	October				November				December				January				February															
								16		22		29		05		12		19		26		03		10		17		24		31	07		14		21		28	04	11
P30-BP34.20	BP - RCD Drilling	30-Mar-22	20-Apr-22	15	02-Feb-23	18-Feb-23	-72																																
<b>07</b>																																							
P30-BP28.10	BP - Excavation	05-May-22	12-May-22	25	24-Sep-22 A	26-Oct-22 A																																	
P30-BP28.20	BP - RCD Drilling	13-May-22	30-May-22	7	27-Oct-22 A	04-Nov-22 A																																	
P30-BP28.30	BP - Airlift, Cage Install and Concrete	31-May-22	08-Jun-22	13	05-Nov-22 A	19-Nov-22	70																																
<b>10</b>																																							
P30-BP32.20	BP - RCD Drilling	12-Jul-22	13-Aug-22	15	26-Sep-22 A	15-Oct-22 A																																	
P30-BP32.30	BP - Airlift, Cage Install and Concrete	15-Aug-22	23-Aug-22	10	17-Oct-22 A	28-Oct-22 A																																	
<b>19</b>																																							
P30-BP35.10	BP - Excavation	13-Sep-22	19-Sep-22	6	12-Nov-22	18-Nov-22	34																																
P30-BP35.20	BP - RCD Drilling	20-Sep-22	08-Oct-22	15	19-Nov-22	06-Dec-22	34																																
P30-BP35.30	BP - Airlift, Cage Install and Concrete	10-Oct-22	17-Oct-22	7	07-Dec-22	14-Dec-22	49																																
<b>20</b>																																							
P30-BP29.10	BP - Excavation	30-Sep-22	08-Oct-22	6	30-Nov-22	06-Dec-22	34																																
P30-BP29.20	BP - RCD Drilling	10-Oct-22	26-Oct-22	15	07-Dec-22	23-Dec-22	34																																
P30-BP29.30	BP - Airlift, Cage Install and Concrete	27-Oct-22	03-Nov-22	7	24-Dec-22	04-Jan-23	34																																
<b>21</b>																																							
P30-BP37.30	BP - Airlift, Cage Install and Concrete	18-Nov-22	26-Nov-22	7	08-Oct-22 A	17-Oct-22 A																																	
<b>TD01</b>																																							
<b>06</b>																																							
P30-BP11.10	BP - Excavation	07-May-22	14-May-22	25	26-Sep-22 A	27-Oct-22 A																																	
P30-BP11.20	BP - RCD Drilling	16-May-22	07-Jun-22	7	28-Oct-22 A	05-Nov-22 A																																	
P30-BP11.30	BP - Airlift, Cage Install and Concrete	08-Jun-22	16-Jun-22	13	07-Nov-22 A	21-Nov-22	69																																
<b>09</b>																																							
P30-BP18.10	BP - Excavation	12-Jul-22	18-Jul-22	6	12-Nov-22	18-Nov-22	44																																
P30-BP18.20	BP - RCD Drilling	19-Jul-22	09-Aug-22	19	19-Nov-22	10-Dec-22	44																																
P30-BP18.30	BP - Airlift, Cage Install and Concrete	10-Aug-22	18-Aug-22	8	12-Dec-22	20-Dec-22	44																																
<b>12</b>																																							
P30-BP09.20	BP - RCD Drilling	15-Sep-22	03-Oct-22	18	19-Sep-22 A	12-Oct-22 A																																	
P30-BP09.30	BP - Airlift, Cage Install and Concrete	05-Oct-22	12-Oct-22	8	13-Oct-22 A	22-Oct-22 A																																	
<b>13</b>																																							
P30-BP16.10	BP - Excavation	26-Sep-22	03-Oct-22	34	10-Sep-22 A	24-Oct-22 A																																	
P30-BP16.20	BP - RCD Drilling	05-Oct-22	21-Oct-22	4	25-Oct-22 A	29-Oct-22 A																																	
P30-BP16.30	BP - Airlift, Cage Install and Concrete	22-Oct-22	29-Oct-22	8	31-Oct-22 A	09-Nov-22 A																																	
<b>TD09</b>																																							
<b>02</b>																																							
CBA-BPC52Va.10	BP - Excavation	23-Apr-22	29-Apr-22	38	18-Oct-22 A	30-Nov-22	-91																																
CBA-BPC52Va.20	BP - RCD Drilling	30-Apr-22	13-May-22	10	01-Dec-22	12-Dec-22	-91																																
CBA-BPC52Va.30	BP - Airlift, Cage Install and Concrete	14-May-22	19-May-22	5	13-Dec-22	17-Dec-22	46																																
<b>04</b>																																							
P26-BP15.10	BP - Excavation	19-May-22	25-May-22	6	17-Dec-22	23-Dec-22	-91																																
P26-BP15.20	BP - RCD Drilling	26-May-22	02-Jul-22	31	24-Dec-22	04-Feb-23	-91																																
P26-BP15.30	BP - Airlift, Cage Install and Concrete	04-Jul-22	09-Jul-22	6	06-Feb-23	11-Feb-23	4																																

ID: 2B2C-20221111\_w  
 Data Date: 12-Nov-22  
 Print Date: 15-Nov-22\_12:58  
 Page 14 of 21



**West Kowloon Cultural District Authority**  
**Piling for Integrated Basement and U/G Road in Zone 2B 2C**  
**3 Month Rolling Programme as of 11 November 2022**  
 Based on CMWP Rev.0

Date	Revision	Checked	Approved
4-Mar-22	Rev.0	KL	B

Activity ID	Activity Name	Baseline Start	Baseline Finish	Dur	Forecast / Actual Start	Forecast / Actual Finsih	Total Float	October				November				December				January				February																								
								16		22		29		05		12		19		26		03		10		17		24		31		07		14		21		28		04								
								16	22	29	05	12	19	26	03	10	17	24	31	07	14	21	28	04	11	18	25	01	08	15	22	29	05	12	19	26	02	09	16	23	30	06	13	20	27	03	10	17

<b>05</b>									
P26-BP16.10	BP - Excavation	24-Jun-22	02-Jul-22	7	27-Jan-23	04-Feb-23	-91		
P26-BP16.20	BP - RCD Drilling	04-Jul-22	19-Jul-22	14	06-Feb-23	21-Feb-23	-91		

**KD09 (Section 5)**

**Bored Piles**

<b>VD01</b>									
<b>12</b>									
P23-BP45.10	BP - Excavation	26-Nov-22	02-Dec-22	27	05-Oct-22 A	05-Nov-22 A			
P23-BP45.20	BP - RCD Drilling	03-Dec-22	20-Dec-22	20	07-Nov-22 A	29-Nov-22	51		
P23-BP45.30	BP - Airlift, Cage Install and Concrete	21-Dec-22	30-Dec-22	7	30-Nov-22	07-Dec-22	71		

<b>CD01</b>									
<b>06</b>									
P23-BP40.30	BP - Airlift, Cage Install and Concrete	19-Mar-22	26-Mar-22	10	28-Sep-22 A	12-Oct-22 A			
<b>15</b>									
P23-BP52.20	BP - RCD Drilling	27-May-22	18-Jun-22	20	11-Oct-22 A	03-Nov-22 A			
P23-BP52.30	BP - Airlift, Cage Install and Concrete	20-Jun-22	28-Jun-22	5	04-Nov-22 A	10-Nov-22 A			

<b>CD02</b>									
<b>02</b>									
P23-BP37.10	BP - Excavation	21-Dec-21	29-Dec-21	6	12-Nov-22	18-Nov-22	-84		
P23-BP37.20	BP - RCD Drilling	30-Dec-21	05-Feb-22	29	19-Nov-22	22-Dec-22	-84		
P23-BP37.30	BP - Airlift, Cage Install and Concrete	07-Feb-22	15-Feb-22	8	23-Dec-22	04-Jan-23	50		

<b>03</b>									
P23-BP48.10	BP - Excavation	27-Jan-22	05-Feb-22	6	16-Dec-22	22-Dec-22	-84		
P23-BP48.20	BP - RCD Drilling	07-Feb-22	11-Mar-22	29	23-Dec-22	01-Feb-23	-84		
P23-BP48.30	BP - Airlift, Cage Install and Concrete	12-Mar-22	21-Mar-22	8	02-Feb-23	10-Feb-23	21		

<b>14</b>									
P23-BP47.10	BP - Excavation	14-Nov-22	19-Nov-22	21	26-Oct-22 A	18-Nov-22	50		
P23-BP47.20	BP - RCD Drilling	21-Nov-22	23-Dec-22	29	19-Nov-22	22-Dec-22	50		
P23-BP47.30	BP - Airlift, Cage Install and Concrete	24-Dec-22	05-Jan-23	8	23-Dec-22	04-Jan-23	50		

<b>TD09</b>									
<b>03</b>									
CBA-BPC52U.10	BP - Excavation	06-May-22	13-May-22	6	06-Dec-22	12-Dec-22	-91		
CBA-BPC52U.20	BP - RCD Drilling	14-May-22	25-May-22	10	13-Dec-22	23-Dec-22	-91		
CBA-BPC52U.30	BP - Airlift, Cage Install and Concrete	26-May-22	31-May-22	5	24-Dec-22	31-Dec-22	52		

<b>08</b>									
CBA-BPC52V.30	BP - Airlift, Cage Install and Concrete	29-Aug-22	02-Sep-22	5	11-Oct-22 A	17-Oct-22 A			

<b>14</b>									
CBA-BPC40Sa.10	BP - Excavation	24-Nov-22	01-Dec-22	22	26-Oct-22 A	19-Nov-22	66		
CBA-BPC40Sa.20	BP - RCD Drilling	02-Dec-22	17-Dec-22	14	21-Nov-22	06-Dec-22	66		
CBA-BPC40Sa.30	BP - Airlift, Cage Install and Concrete	19-Dec-22	24-Dec-22	6	07-Dec-22	13-Dec-22	66		

<b>16</b>									
CBA-BPC40Wa.10	BP - Excavation	29-Dec-22	06-Jan-23	24	06-Oct-22 A	03-Nov-22 A			
CBA-BPC40Wa.20	BP - RCD Drilling	07-Jan-23	25-Jan-23	0	04-Nov-22 A	04-Nov-22 A			

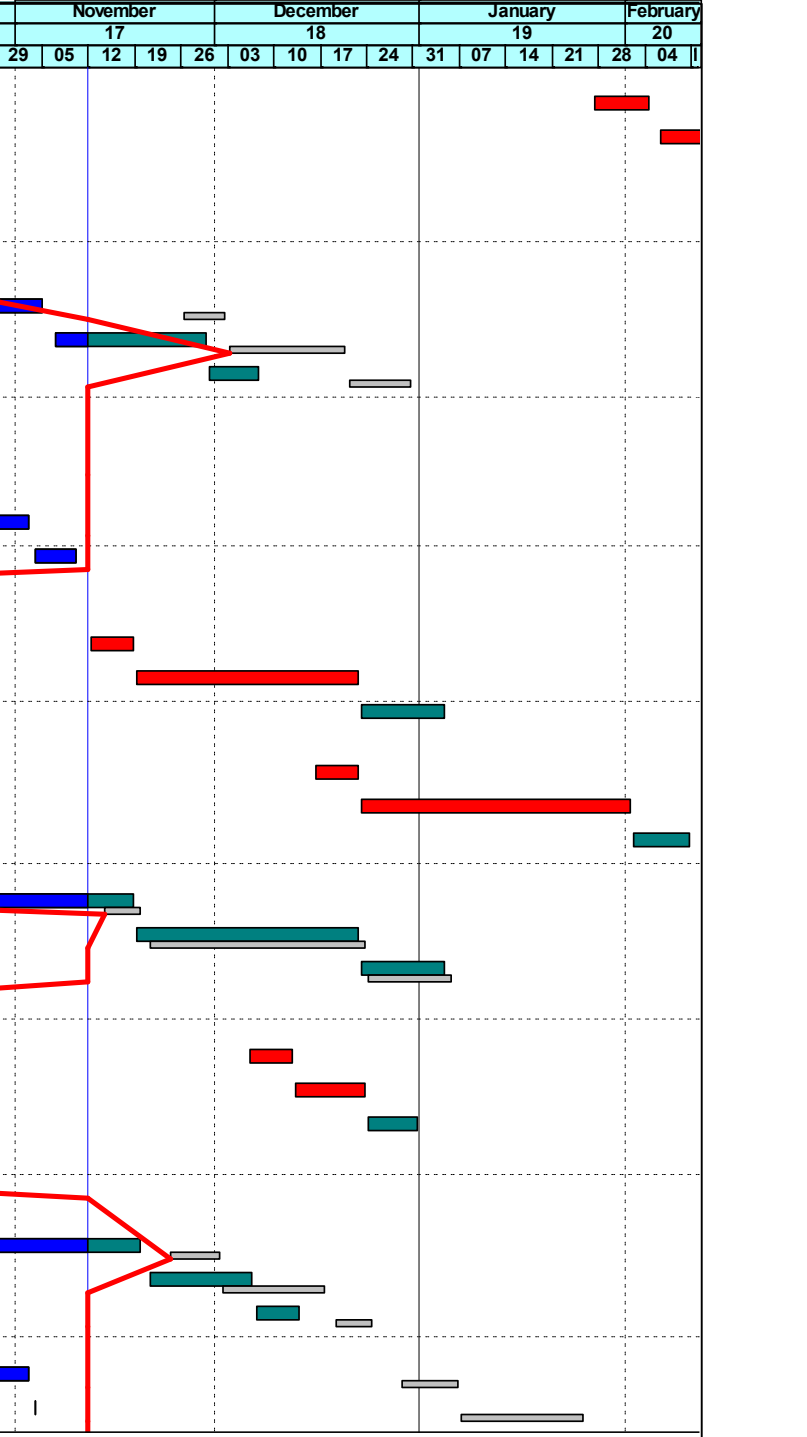

	Planned Bar		Milestone
	Critical Bar		Actual MS
	Baseline		Critical MS

**West Kowloon Cultural District Authority**  
**Piling for Integrated Basement and U/G Road in Zone 2B 2C**  
**3 Month Rolling Programme as of 11 November 2022**  
 Based on CMWP Rev.0



Date	Revision	Checked	Approved
4-Mar-22	Rev.0	KL	B





Activity ID	Activity Name	Baseline Start	Baseline Finish	Dur	Forecast / Actual Start	Forecast / Actual Finsih	Total Float	October				November				December				January				February																	
								16		22		29		05		12		19		26		03		10		17		24		31		07		14		21		28		04	
<b>20</b>																																									
P18-BP35.10	BP - Excavation		28-Jun-22	05-Jul-22	20	27-Oct-22 A	18-Nov-22	45																																	
P18-BP35.20	BP - RCD Drilling		06-Jul-22	22-Jul-22	15	19-Nov-22	06-Dec-22	45																																	
P18-BP35.30	BP - Airlift, Cage Install and Concrete		23-Jul-22	30-Jul-22	7	07-Dec-22	14-Dec-22	65																																	
<b>21</b>																																									
P18-BP19.10	BP - Excavation		16-Jul-22	22-Jul-22	6	12-Jan-23	18-Jan-23	11																																	
P18-BP19.20	BP - RCD Drilling		23-Jul-22	13-Aug-22	19	19-Jan-23	13-Feb-23	11																																	
<b>TD05</b>																																									
<b>01</b>																																									
P18-BP48.10	BP - Excavation		20-Dec-21	28-Dec-21	6	12-Nov-22	18-Nov-22	-125																																	
P18-BP48.20	BP - RCD Drilling		29-Dec-21	15-Jan-22	15	19-Nov-22	06-Dec-22	-125																																	
P18-BP48.30	BP - Airlift, Cage Install and Concrete		17-Jan-22	24-Jan-22	7	07-Dec-22	14-Dec-22	65																																	
<b>02</b>																																									
P18-BP60.10	BP - Excavation		10-Jan-22	15-Jan-22	6	30-Nov-22	06-Dec-22	-125																																	
P18-BP60.20	BP - RCD Drilling		17-Jan-22	10-Feb-22	19	07-Dec-22	30-Dec-22	-125																																	
P18-BP60.30	BP - Airlift, Cage Install and Concrete		11-Feb-22	19-Feb-22	8	31-Dec-22	10-Jan-23	45																																	
<b>03</b>																																									
P18-BP63.10	BP - Excavation		04-Feb-22	10-Feb-22	6	22-Dec-22	30-Dec-22	-125																																	
P18-BP63.20	BP - RCD Drilling		11-Feb-22	04-Mar-22	19	31-Dec-22	25-Jan-23	-125																																	
P18-BP63.30	BP - Airlift, Cage Install and Concrete		05-Mar-22	14-Mar-22	8	26-Jan-23	04-Feb-23	26																																	
<b>04</b>																																									
P18-BP62.10	BP - Excavation		26-Feb-22	04-Mar-22	6	17-Jan-23	25-Jan-23	-125																																	
P18-BP62.20	BP - RCD Drilling		05-Mar-22	26-Mar-22	19	26-Jan-23	17-Feb-23	-125																																	
<b>05</b>																																									
P18-BP61.10	BP - Excavation		21-Mar-22	26-Mar-22	6	11-Feb-23	17-Feb-23	-125																																	
<b>17</b>																																									
P18-BP47.10	BP - Excavation		25-Jun-22	02-Jul-22	22	11-Oct-22 A	05-Nov-22 A																																		
P18-BP47.20	BP - RCD Drilling		04-Jul-22	20-Jul-22	20	07-Nov-22 A	29-Nov-22	32																																	
P18-BP47.30	BP - Airlift, Cage Install and Concrete		21-Jul-22	28-Jul-22	7	30-Nov-22	07-Dec-22	71																																	
<b>20</b>																																									
P18-BP59.10	BP - Excavation		27-Aug-22	02-Sep-22	24	22-Oct-22 A	18-Nov-22	60																																	
P18-BP59.20	BP - RCD Drilling		03-Sep-22	26-Sep-22	19	19-Nov-22	10-Dec-22	60																																	
P18-BP59.30	BP - Airlift, Cage Install and Concrete		27-Sep-22	07-Oct-22	8	12-Dec-22	20-Dec-22	60																																	
<b>TD04</b>																																									
<b>05</b>																																									
P23-BP75.10	BP - Excavation		26-Jan-22	04-Feb-22	6	12-Nov-22	18-Nov-22	-17																																	
P23-BP75.20	BP - RCD Drilling		05-Feb-22	26-Feb-22	19	19-Nov-22	10-Dec-22	-17																																	
P23-BP75.30	BP - Airlift, Cage Install and Concrete		28-Feb-22	08-Mar-22	8	12-Dec-22	20-Dec-22	60																																	
<b>06</b>																																									
P23-BP73.20	BP - RCD Drilling		28-Feb-22	21-Mar-22	7	11-Oct-22 A	19-Oct-22 A																																		
P23-BP73.30	BP - Airlift, Cage Install and Concrete		22-Mar-22	30-Mar-22	6	20-Oct-22 A	27-Oct-22 A																																		
<b>07</b>																																									
P23-BP97.10	BP - Excavation		15-Mar-22	21-Mar-22	6	05-Dec-22	10-Dec-22	-17																																	

ID: 2B2C-20221111\_w  
 Data Date: 12-Nov-22  
 Print Date: 15-Nov-22\_12:58  
 Page 18 of 21

■ Planned Bar    ◆ Milestone  
■ Critical Bar    ◆ Actual MS  
 Baseline    ◆ Critical MS

**West Kowloon Cultural District Authority**  
**Piling for Integrated Basement and U/G Road in Zone 2B 2C**  
**3 Month Rolling Programme as of 11 November 2022**  
**Based on CMWP Rev.0**





Date	Revision	Checked	Approved
4-Mar-22	Rev.0	KL	B

Activity ID	Activity Name	Baseline Start	Baseline Finish	Dur	Forecast / Actual Start	Forecast / Actual Finish	Total Float	October				November				December				January				February			
								16				17				18				19				20			
								15	22	29	05	12	19	26	03	10	17	24	31	07	14	21	28	04			
P23-BP97.20	BP - RCD Drilling	22-Mar-22	28-Apr-22	29	12-Dec-22	17-Jan-23	-17																				
P23-BP97.30	BP - Airlift, Cage Install and Concrete	29-Apr-22	10-May-22	8	18-Jan-23	30-Jan-23	31																				
<b>08</b>																											
P23-BP85.10	BP - Excavation	22-Apr-22	28-Apr-22	6	11-Jan-23	17-Jan-23	-17																				
P23-BP85.20	BP - RCD Drilling	29-Apr-22	23-May-22	19	18-Jan-23	11-Feb-23	-17																				
<b>09</b>																											
P23-BP95.10	BP - Excavation	17-May-22	23-May-22	6	06-Feb-23	11-Feb-23	-17																				
<b>11</b>																											
P23-BP108.10	BP - Excavation	26-Jan-22	04-Feb-22	6	12-Nov-22	18-Nov-22	-8																				
P23-BP108.20	BP - RCD Drilling	05-Feb-22	10-Mar-22	29	19-Nov-22	22-Dec-22	-8																				
P23-BP108.30	BP - Airlift, Cage Install and Concrete	11-Mar-22	19-Mar-22	8	23-Dec-22	04-Jan-23	50																				
<b>13</b>																											
P23-BP84.10	BP - Excavation	26-Mar-22	01-Apr-22	6	16-Dec-22	22-Dec-22	-8																				
P23-BP84.20	BP - RCD Drilling	02-Apr-22	12-May-22	29	23-Dec-22	01-Feb-23	-8																				
P23-BP84.30	BP - Airlift, Cage Install and Concrete	13-May-22	21-May-22	8	02-Feb-23	10-Feb-23	21																				
<b>15</b>																											
P23-BP96.10	BP - Excavation	28-May-22	04-Jun-22	21	26-Oct-22 A	18-Nov-22	21																				
P23-BP96.20	BP - RCD Drilling	06-Jun-22	09-Jul-22	29	19-Nov-22	22-Dec-22	21																				
P23-BP96.30	BP - Airlift, Cage Install and Concrete	11-Jul-22	19-Jul-22	8	23-Dec-22	04-Jan-23	50																				
<b>16</b>																											
P23-BP86.10	BP - Excavation	04-Jul-22	09-Jul-22	6	25-Jan-23	01-Feb-23	-8																				
P23-BP86.20	BP - RCD Drilling	11-Jul-22	12-Aug-22	29	02-Feb-23	07-Mar-23	-8																				
<b>TD03</b>																											
<b>04</b>																											
P23-BP109.10	BP - Excavation	09-Mar-22	15-Mar-22	6	12-Nov-22	18-Nov-22	-45																				
P23-BP109.20	BP - RCD Drilling	16-Mar-22	07-Apr-22	19	19-Nov-22	10-Dec-22	-45																				
P23-BP109.30	BP - Airlift, Cage Install and Concrete	08-Apr-22	20-Apr-22	8	12-Dec-22	20-Dec-22	60																				
<b>05</b>																											
P23-BP99.10	BP - Excavation	31-Mar-22	07-Apr-22	20	22-Sep-22 A	18-Oct-22 A																					
P23-BP99.20	BP - RCD Drilling	08-Apr-22	04-May-22	8	19-Oct-22 A	28-Oct-22 A																					
P23-BP99.30	BP - Airlift, Cage Install and Concrete	05-May-22	14-May-22	6	29-Oct-22 A	05-Nov-22 A																					
<b>06</b>																											
P23-BP77.10	BP - Excavation	27-Apr-22	04-May-22	6	05-Dec-22	10-Dec-22	-45																				
P23-BP77.20	BP - RCD Drilling	05-May-22	27-May-22	19	12-Dec-22	05-Jan-23	-45																				
P23-BP77.30	BP - Airlift, Cage Install and Concrete	28-May-22	07-Jun-22	8	06-Jan-23	14-Jan-23	41																				
<b>07</b>																											
P23-BP55.10	BP - Excavation	21-May-22	27-May-22	6	29-Dec-22	05-Jan-23	-45																				
P23-BP55.20	BP - RCD Drilling	28-May-22	20-Jun-22	19	06-Jan-23	31-Jan-23	-45																				
P23-BP55.30	BP - Airlift, Cage Install and Concrete	21-Jun-22	29-Jun-22	8	01-Feb-23	09-Feb-23	22																				
<b>09</b>																											
P23-BP79.10	BP - Excavation	19-Jul-22	25-Jul-22	6	21-Jan-23	31-Jan-23	-45																				
P23-BP79.20	BP - RCD Drilling	26-Jul-22	27-Aug-22	29	01-Feb-23	06-Mar-23	-45																				
<b>15</b>																											

	Planned Bar		Milestone
	Critical Bar		Actual MS
	Baseline		Critical MS

**West Kowloon Cultural District Authority**  
**Piling for Integrated Basement and U/G Road in Zone 2B 2C**  
**3 Month Rolling Programme as of 11 November 2022**  
 Based on CMWP Rev.0

	Date	Revision	Checked	Approved
	4-Mar-22	Rev.0	KL	B

Activity ID	Activity Name	Baseline Start	Baseline Finish	Dur	Forecast / Actual Start	Forecast / Actual Finish	Total Float	October				November				December				January			February								
								16	22	29	05	12	19	26	03	10	17	24	31	07	14	21	28	04							
P23-BP98.10	BP - Excavation	02-Jun-22	09-Jun-22	254	11-Jan-22 A	18-Nov-22	-16																								
P23-BP98.20	BP - RCD Drilling	10-Jun-22	02-Jul-22	19	19-Nov-22	10-Dec-22	-16																								
P23-BP98.30	BP - Airlift, Cage Install and Concrete	04-Jul-22	12-Jul-22	8	12-Dec-22	20-Dec-22	60																								
<b>16</b>																															
P23-BP78.10	BP - Excavation	25-Jun-22	02-Jul-22	6	05-Dec-22	10-Dec-22	-16																								
P23-BP78.20	BP - RCD Drilling	04-Jul-22	25-Jul-22	19	12-Dec-22	05-Jan-23	-16																								
P23-BP78.30	BP - Airlift, Cage Install and Concrete	26-Jul-22	03-Aug-22	8	06-Jan-23	14-Jan-23	41																								
<b>17</b>																															
P23-BP67.30	BP - Airlift, Cage Install and Concrete	29-Aug-22	06-Sep-22	6	05-Oct-22 A	12-Oct-22 A																									
<b>18</b>																															
P23-BP102.10	BP - Excavation	22-Aug-22	27-Aug-22	6	29-Dec-22	05-Jan-23	-16																								
P23-BP102.20	BP - RCD Drilling	29-Aug-22	20-Sep-22	19	06-Jan-23	31-Jan-23	-16																								
P23-BP102.30	BP - Airlift, Cage Install and Concrete	21-Sep-22	29-Sep-22	8	01-Feb-23	09-Feb-23	22																								
<b>19</b>																															
P23-BP89.10	BP - Excavation	14-Sep-22	20-Sep-22	6	21-Jan-23	31-Jan-23	-16																								
P23-BP89.20	BP - RCD Drilling	21-Sep-22	14-Oct-22	19	01-Feb-23	22-Feb-23	-16																								
<b>TD02</b>																															
<b>04</b>																															
P23-BP83.10	BP - Excavation	08-Apr-22	14-Apr-22	6	12-Nov-22	18-Nov-22	-27																								
P23-BP83.20	BP - RCD Drilling	19-Apr-22	24-May-22	29	19-Nov-22	22-Dec-22	-27																								
P23-BP83.30	BP - Airlift, Cage Install and Concrete	25-May-22	02-Jun-22	8	23-Dec-22	04-Jan-23	50																								
<b>05</b>																															
P23-BP93.10	BP - Excavation	18-May-22	24-May-22	6	16-Dec-22	22-Dec-22	-27																								
P23-BP93.20	BP - RCD Drilling	25-May-22	28-Jun-22	29	23-Dec-22	01-Feb-23	-27																								
P23-BP93.30	BP - Airlift, Cage Install and Concrete	29-Jun-22	08-Jul-22	8	02-Feb-23	10-Feb-23	21																								
<b>06</b>																															
P23-BP105.20	BP - RCD Drilling	29-Jun-22	21-Jul-22	20	10-Oct-22 A	02-Nov-22 A																									
P23-BP105.30	BP - Airlift, Cage Install and Concrete	22-Jul-22	30-Jul-22	16	03-Nov-22 A	21-Nov-22	85																								
<b>07</b>																															
P23-BP103.10	BP - Excavation	15-Jul-22	21-Jul-22	6	25-Jan-23	01-Feb-23	-27																								
P23-BP103.20	BP - RCD Drilling	22-Jul-22	12-Aug-22	19	02-Feb-23	23-Feb-23	-27																								
<b>09</b>																															
P23-BP69.10	BP - Excavation	09-Sep-22	16-Sep-22	23	15-Oct-22 A	11-Nov-22 A																									
P23-BP69.20	BP - RCD Drilling	17-Sep-22	09-Nov-22	44	12-Nov-22 A	05-Jan-23	40																								
P23-BP69.30	BP - Airlift, Cage Install and Concrete	10-Nov-22	19-Nov-22	9	06-Jan-23	16-Jan-23	40																								
<b>12</b>																															
P23-BP111.10	BP - Excavation	26-Mar-22	01-Apr-22	69	30-Jul-22 A	22-Oct-22 A																									
P23-BP111.20	BP - RCD Drilling	02-Apr-22	28-Apr-22	7	24-Oct-22 A	01-Nov-22 A																									
P23-BP111.30	BP - Airlift, Cage Install and Concrete	29-Apr-22	10-May-22	17	02-Nov-22 A	21-Nov-22	85																								
<b>13</b>																															
P23-BP92.10	BP - Excavation	22-Apr-22	28-Apr-22	17	18-Oct-22 A	07-Nov-22 A																									
P23-BP92.20	BP - RCD Drilling	29-Apr-22	04-Jun-22	33	08-Nov-22 A	15-Dec-22	-2																								
P23-BP92.30	BP - Airlift, Cage Install and Concrete	06-Jun-22	14-Jun-22	8	16-Dec-22	24-Dec-22	56																								
ID: 2B2C-20221111_w Data Date: 12-Nov-22 Print Date: 15-Nov-22_12:58 Page 20 of 21																<b>West Kowloon Cultural District Authority</b> <b>Piling for Integrated Basement and U/G Road in Zone 2B 2C</b> <b>3 Month Rolling Programme as of 11 November 2022</b> <b>Based on CMWP Rev.0</b>												Date 4-Mar-22 Revision Rev.0 Checked KL Approved B			

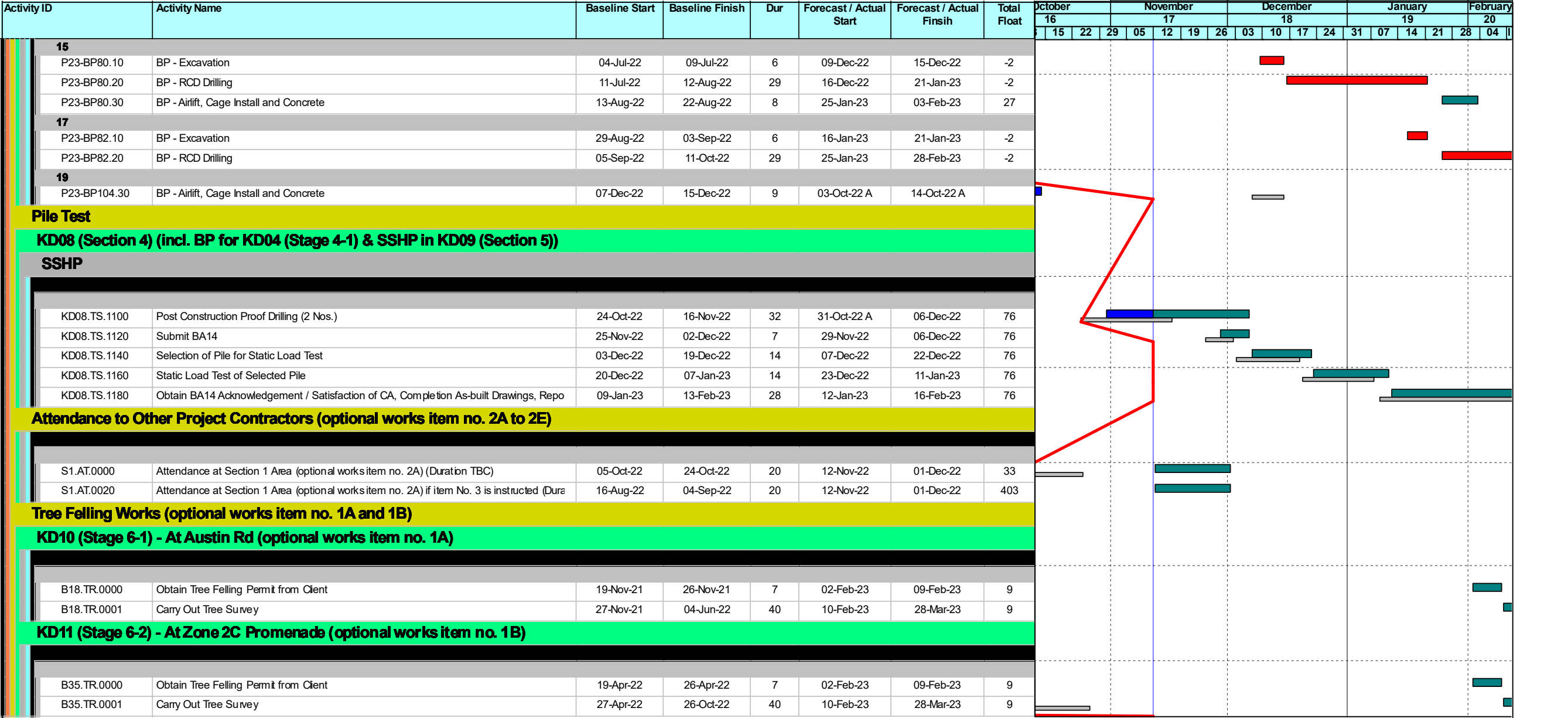

	Planned Bar		Milestone
	Critical Bar		Actual MS
	Baseline		Critical MS

**West Kowloon Cultural District Authority**  
**Piling for Integrated Basement and U/G Road in Zone 2B 2C**  
**3 Month Rolling Programme as of 11 November 2022**  
**Based on CMWP Rev.0**

Date	Revision	Checked	Approved			
4-Mar-22	Rev.0	KL	B			