

Zone 2A

Project Name: Foundation and ELS Works for Integrated Basement and Underground Road in Zone 2A of the West Kowloon Cultural District

3-Month Rolling Programme

Activity Description	Duration (Cal. Day)	Start Date	Finish Date	2022												2023			
				October				November				December				January			
				7	14	21	28	4	11	18	25	2	9	16	23	30	6	13	20
W126	W127	W128	W129	W130	W131	W132	W133	W134	W135	W136	W137	W138	W139	W140	W141	W142			
Zone 2A-1 Foundation, ELS Works and Blinding to Formation (KD01)																			
BA14 Submission																			
BD Acknowledgement of BA14	29	20-Sep-22	18-Oct-22	■	■	■	■												
Hoarding Modification																			
Hoarding Modification	41	20-Sep-22	30-Oct-22	■	■	■	■	■											
Site Works before Handover																			
Site Clearance	23	1-Nov-22	23-Nov-22					■	■	■									
Zone 2A-2 Foundation, ELS Works and Blinding to Formation (KD02)																			
BA14 Submission																			
BD Acknowledgement of BA14	29	27-Sep-22	25-Oct-22	■	■	■	■												
Site Works before Handover																			
Site Clearance	23	1-Nov-22	23-Nov-22					■	■	■									

- - Actual
- - Remaining Works
- - Critical Remaining Works

Zone 2B & 2C

Activity ID	Activity Name	Baseline Start	Baseline Finish	Dur	Forecast / Actual Start	Forecast / Actual Finsih	Total Float	Activity % comple	October				November				December			January		
									24	01	08	15	22	29	05	12	19	26	03	10	17	24

Piling for Integrated Basement and U/G Road in Zone 2B & 2C

Contract Dates

Optional Works subjected to CA's Instruction

CO2A	Last CAI date for Optional Works Item No.2A (330 Days to 440 Days after Commencement)	05-Oct-22		0	05-Oct-22 A			100%														
------	---	-----------	--	---	-------------	--	--	------	--	--	--	--	--	--	--	--	--	--	--	--	--	--

Access Dates of Site Portion

60 days after Commencement

ACB40	Access to Site Portion B40	20-Sep-21		0	18-Oct-22 A			100%														
-------	----------------------------	-----------	--	---	-------------	--	--	------	--	--	--	--	--	--	--	--	--	--	--	--	--	--

120 days after Commencement

ACB18	Access to Site Portion B18	19-Nov-21		0	28-Sep-22 A			100%														
-------	----------------------------	-----------	--	---	-------------	--	--	------	--	--	--	--	--	--	--	--	--	--	--	--	--	--

150 days after Commencement

ACB01	Access to Site Portion B01	19-Dec-21		0	18-Oct-22 A			100%														
ACB34	Access to Site Portion B34	19-Dec-21		0	18-Oct-22 A			100%														

270 days after Commencement

ACB35	Access to Site Portion B35 (To be agreed with the Zone 2A contractor)	18-Apr-22		0	15-Oct-22 A			100%														
-------	---	-----------	--	---	-------------	--	--	------	--	--	--	--	--	--	--	--	--	--	--	--	--	--

Mobilization Stage

Site Mobilization Works

Pre-Construction Works before Piling Commencement

MOBP.10.1300	Trial Pit for Drillholes & Removal of Existing Substructures / Ground Slab [520 nos]	19-Aug-21	30-Apr-22	407	19-Aug-21 A	30-Sep-22 A		98%														
--------------	--	-----------	-----------	-----	-------------	-------------	--	-----	--	--	--	--	--	--	--	--	--	--	--	--	--	--

End of Mobilization

MOBP.99.1080	End of Mobilization Stage		18-May-22	0		07-Oct-22 A		100%														
--------------	---------------------------	--	-----------	---	--	-------------	--	------	--	--	--	--	--	--	--	--	--	--	--	--	--	--

Construction Stage

Impact Assessment for Works Along Zone 2A ELS

IAR.N.1000	IAR-N Submission and Approval of Impact Assessment Report (North Portion)			13	20-Sep-22 A	03-Oct-22 A		100%														
IAR.N.2350	IAR-N Submission and Approval of Method Statment for Drainage Diversion (North Portion)			20	13-Sep-22 A	03-Oct-22 A		100%														
IAR.S.1000	IAR-S Submission and Approval of Impact Assessment Report (South Portion)			81	30-Aug-22 A	18-Nov-22	416	0%														

Drainage Diversion Works (North Portion)

SD42 - 1200mm Dia. Drainage Pipe - SD103B

ID: 2B2C-20221021_bw Data Date: 22-Oct-22 Print Date: 21-Oct-22_17:13 Page 1 of 19		West Kowloon Cultural District Authority Piling for Integrated Basement and U/G Road in Zone 2B 2C 3 Month Rolling Programme as of 21 October 2022 Based on CMWP Rev.0		Date	Revision	Checked	Approved
				4-Mar-22	Rev.0	KL	B

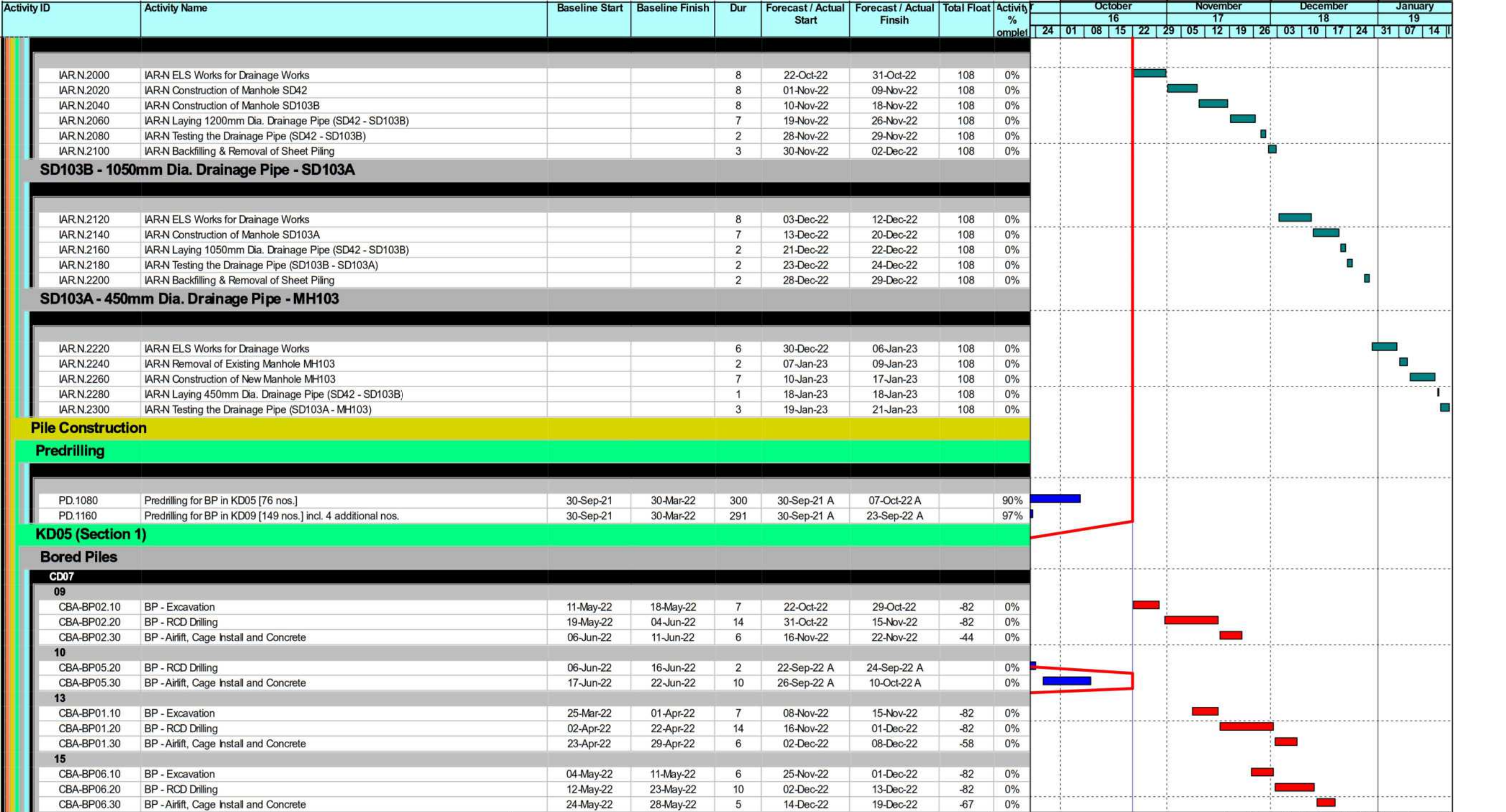

	Planned Bar		Milestone
	Critical Bar		Actual MS
	Baseline		Critical MS

West Kowloon Cultural District Authority
Piling for Integrated Basement and U/G Road in Zone 2B 2C
3 Month Rolling Programme as of 21 October 2022
 Based on CMWP Rev.0



Date	Revision	Checked	Approved
4-Mar-22	Rev.0	KL	B

Activity ID	Activity Name	Baseline Start	Baseline Finish	Dur	Forecast / Actual Start	Forecast / Actual Finsih	Total Float	Activity % omplet	October 16				November 17				December 18				January 19						
									24	01	08	15	22	29	05	12	19	26	03	10	17	24	31	07	14		
									Gantt Chart																		
16																											
CBA-BP03.10	BP - Excavation	16-May-22	23-May-22	7	06-Dec-22	13-Dec-22	-82	0%																			
CBA-BP03.20	BP - RCD Drilling	24-May-22	09-Jun-22	14	14-Dec-22	31-Dec-22	-82	0%																			
CBA-BP03.30	BP -Airlift, Cage Instal and Concrete	10-Jun-22	16-Jun-22	6	03-Jan-23	09-Jan-23	-82	0%																			
CD05																											
03																											
P17-BP05.10	BP - Excavation	06-Jan-22	12-Jan-22	15	12-Oct-22 A	28-Oct-22	-99	0%																			
P17-BP05.20	BP - RCD Drilling	13-Jan-22	29-Jan-22	15	29-Oct-22	15-Nov-22	-99	0%																			
P17-BP05.30	BP -Airlift, Cage Instal and Concrete	31-Jan-22	10-Feb-22	7	16-Nov-22	23-Nov-22	-45	0%																			
08																											
P17-BP01.10	BP - Excavation	30-Apr-22	07-May-22	6	09-Nov-22	15-Nov-22	-99	0%																			
P17-BP01.20	BP - RCD Drilling	10-May-22	26-May-22	15	16-Nov-22	02-Dec-22	-99	0%																			
P17-BP01.30	BP -Airlift, Cage Instal and Concrete	27-May-22	04-Jun-22	7	03-Dec-22	10-Dec-22	-60	0%																			
09																											
P17-BP09.10	BP - Excavation	20-May-22	26-May-22	8	22-Sep-22 A	03-Oct-22 A		0%																			
P17-BP09.20	BP - RCD Drilling	27-May-22	18-Jun-22	8	05-Oct-22 A	14-Oct-22 A		0%																			
P17-BP09.30	BP -Airlift, Cage Instal and Concrete	20-Jun-22	28-Jun-22	14	15-Oct-22 A	31-Oct-22	-25	0%																			
10																											
P22&P19-BP16.:	BP - RCD Drilling	20-Jun-22	12-Jul-22	56	06-Sep-22 A	12-Nov-22	-82	0%																			
P22&P19-BP16.:	BP -Airlift, Cage Instal and Concrete	13-Jul-22	21-Jul-22	8	14-Nov-22	22-Nov-22	-44	0%																			
11																											
P22&P19-BP26.:	BP - RCD Drilling	13-Jan-22	18-Feb-22	110	16-Jul-22 A	24-Nov-22	-54	0%																			
P22&P19-BP26.:	BP -Airlift, Cage Instal and Concrete	19-Feb-22	28-Feb-22	8	25-Nov-22	03-Dec-22	-54	0%																			
13																											
P22&P19-BP25.:	BP - Excavation	07-Mar-22	12-Mar-22	6	19-Dec-22	24-Dec-22	-99	0%																			
P22&P19-BP25.:	BP - RCD Drilling	14-Mar-22	04-Apr-22	19	28-Dec-22	19-Jan-23	-99	0%																			
P22&P19-BP25.:	BP -Airlift, Cage Instal and Concrete	06-Apr-22	14-Apr-22	8	20-Jan-23	01-Feb-23	-99	0%																			
15																											
P22&P19-BP17.:	BP -Airlift, Cage Instal and Concrete	26-May-22	04-Jun-22	11	16-Sep-22 A	29-Sep-22 A		0%																			
CD04																											
01																											
P17-BP03.10	BP IAR-N - Excavation	24-Nov-21	30-Nov-21	6	22-Oct-22	28-Oct-22	-161	0%																			
P17-BP03.20	BP IAR-N - RCD Drilling	01-Dec-21	17-Dec-21	15	29-Oct-22	15-Nov-22	-161	0%																			
P17-BP03.30	BP IAR-N -Airlift, Cage Instal and Concrete	18-Dec-21	28-Dec-21	7	16-Nov-22	23-Nov-22	-45	0%																			
02																											
P17-BP12.10	BP IAR-N - Excavation	20-Dec-21	28-Dec-21	6	09-Nov-22	15-Nov-22	-161	0%																			
P17-BP12.20	BP IAR-N - RCD Drilling	29-Dec-21	15-Jan-22	15	16-Nov-22	02-Dec-22	-161	0%																			
P17-BP12.30	BP IAR-N -Airlift, Cage Instal and Concrete	17-Jan-22	24-Jan-22	7	03-Dec-22	10-Dec-22	-60	0%																			
05																											
P17-BP16.10	BP - Excavation	22-Feb-22	28-Feb-22	6	26-Nov-22	02-Dec-22	-161	0%																			
P17-BP16.20	BP - RCD Drilling	01-Mar-22	17-Mar-22	15	03-Dec-22	20-Dec-22	-161	0%																			
P17-BP16.30	BP -Airlift, Cage Instal and Concrete	18-Mar-22	25-Mar-22	7	21-Dec-22	30-Dec-22	-75	0%																			
06																											
P17-BP02.10	BP - Excavation	11-Mar-22	17-Mar-22	6	14-Dec-22	20-Dec-22	-161	0%																			
P17-BP02.20	BP - RCD Drilling	18-Mar-22	04-Apr-22	15	21-Dec-22	10-Jan-23	-161	0%																			
P17-BP02.30	BP -Airlift, Cage Instal and Concrete	06-Apr-22	13-Apr-22	7	11-Jan-23	18-Jan-23	-90	0%																			
07																											
P17-BP08.10	BP IAR-N - Excavation	29-Mar-22	04-Apr-22	6	04-Jan-23	10-Jan-23	-161	0%																			
P17-BP08.20	BP IAR-N - RCD Drilling	06-Apr-22	26-Apr-22	15	11-Jan-23	31-Jan-23	-161	0%																			
08																											
P17-BP13.10	BP IAR-N (Optional Item no.3) - Excavation	28-Apr-22	05-May-22	6	21-Jan-23	31-Jan-23	-161	0%																			

ID: 2B2C-20221021_bw
 Data Date: 22-Oct-22
 Print Date: 21-Oct-22_17:13
 Page 3 of 19

Planned Bar	Milestone
Critical Bar	Actual MS
Baseline	Critical MS

West Kowloon Cultural District Authority
Piling for Integrated Basement and U/G Road in Zone 2B 2C
3 Month Rolling Programme as of 21 October 2022
 Based on CMWP Rev.0



Date	Revision	Checked	Approved
4-Mar-22	Rev.0	KL	B

Activity ID	Activity Name	Baseline Start	Baseline Finish	Dur	Forecast / Actual Start	Forecast / Actual Finsih	Total Float	Activity % complet	October 16				November 17				December 18				January 19						
									24	01	08	15	22	29	05	12	19	26	03	10	17	24	31	07	14		
									Gantt Chart																		
12																											
P17-BP22.10	BP IAR-N (Optional Item no.3) - Excavation	03-May-22	10-May-22	6	22-Oct-22	28-Oct-22	-135	0%	[Gantt Bar]																		
P17-BP22.20	BP IAR-N (Optional Item no.3) - RCD Drilling	11-May-22	27-May-22	15	29-Oct-22	15-Nov-22	-135	0%	[Gantt Bar]																		
P17-BP22.30	BP IAR-N (Optional Item no.3) - Airlift, Cage Install and Concrete	28-May-22	06-Jun-22	7	16-Nov-22	23-Nov-22	-45	0%	[Gantt Bar]																		
13																											
P17-BP18.10	BP IAR-N (Optional Item no.3) - Excavation	21-May-22	27-May-22	6	09-Nov-22	15-Nov-22	-135	0%	[Gantt Bar]																		
P17-BP18.20	BP IAR-N (Optional Item no.3) - RCD Drilling	28-May-22	15-Jun-22	15	16-Nov-22	02-Dec-22	-135	0%	[Gantt Bar]																		
P17-BP18.30	BP IAR-N (Optional Item no.3) - Airlift, Cage Install and Concrete	16-Jun-22	23-Jun-22	7	03-Dec-22	10-Dec-22	-60	0%	[Gantt Bar]																		
14																											
P17-BP17.10	BP IAR-N - Excavation	09-Jun-22	15-Jun-22	6	26-Nov-22	02-Dec-22	-135	0%	[Gantt Bar]																		
P17-BP17.20	BP IAR-N - RCD Drilling	16-Jun-22	04-Jul-22	15	03-Dec-22	20-Dec-22	-135	0%	[Gantt Bar]																		
P17-BP17.30	BP IAR-N - Airlift, Cage Install and Concrete	05-Jul-22	12-Jul-22	7	21-Dec-22	30-Dec-22	-75	0%	[Gantt Bar]																		
16																											
P17-BP07.10	BP - Excavation	15-Jul-22	21-Jul-22	6	14-Dec-22	20-Dec-22	-135	0%	[Gantt Bar]																		
P17-BP07.20	BP - RCD Drilling	22-Jul-22	08-Aug-22	15	21-Dec-22	10-Jan-23	-135	0%	[Gantt Bar]																		
P17-BP07.30	BP - Airlift, Cage Install and Concrete	09-Aug-22	16-Aug-22	7	11-Jan-23	18-Jan-23	-90	0%	[Gantt Bar]																		
17																											
P17-BP04.10	BP IAR-N (Optional Item no.3) - Excavation	02-Aug-22	08-Aug-22	6	04-Jan-23	10-Jan-23	-135	0%	[Gantt Bar]																		
P17-BP04.20	BP IAR-N (Optional Item no.3) - RCD Drilling	09-Aug-22	25-Aug-22	15	11-Jan-23	31-Jan-23	-135	0%	[Gantt Bar]																		
18																											
P17-BP21.10	BP IAR-N - Excavation	19-Aug-22	25-Aug-22	6	21-Jan-23	31-Jan-23	-135	0%	[Gantt Bar]																		
TD08																											
10																											
CBA-BPC36Jb.1	BP IAR-N (Optional Item no.3) - Excavation	28-Apr-22	05-May-22	6	22-Oct-22	28-Oct-22	-48	0%	[Gantt Bar]																		
CBA-BPC36Jb.2	BP IAR-N (Optional Item no.3) - RCD Drilling	06-May-22	18-May-22	10	29-Oct-22	09-Nov-22	-48	0%	[Gantt Bar]																		
CBA-BPC36Jb.3	BP IAR-N (Optional Item no.3) - Airlift, Cage Install and Concrete	19-May-22	24-May-22	5	10-Nov-22	15-Nov-22	-38	0%	[Gantt Bar]																		
12																											
CBA-BPC36Ka.1	BP IAR-N (Optional Item no.3) - Excavation	24-May-22	30-May-22	6	03-Nov-22	09-Nov-22	-48	0%	[Gantt Bar]																		
CBA-BPC36Ka.2	BP IAR-N (Optional Item no.3) - RCD Drilling	31-May-22	11-Jun-22	10	10-Nov-22	21-Nov-22	-48	0%	[Gantt Bar]																		
CBA-BPC36Ka.3	BP IAR-N (Optional Item no.3) - Airlift, Cage Install and Concrete	13-Jun-22	17-Jun-22	5	22-Nov-22	26-Nov-22	-48	0%	[Gantt Bar]																		
TD07																											
01																											
P18-BP10.10	BP IAR-S - Excavation	19-Nov-21	25-Nov-21	6	22-Oct-22	28-Oct-22	-158	0%	[Gantt Bar]																		
P18-BP10.20	BP IAR-S - RCD Drilling	26-Nov-21	13-Dec-21	15	29-Oct-22	15-Nov-22	-158	0%	[Gantt Bar]																		
P18-BP10.30	BP IAR-S - Airlift, Cage Install and Concrete	14-Dec-21	21-Dec-21	7	16-Nov-22	23-Nov-22	-45	0%	[Gantt Bar]																		
05																											
P18-BP02.10	BP - Excavation	17-Feb-22	23-Feb-22	13	20-Sep-22 A	07-Oct-22 A		0%	[Gantt Bar]																		
P18-BP02.20	BP - RCD Drilling	24-Feb-22	12-Mar-22	27	08-Oct-22 A	08-Nov-22	-122	0%	[Gantt Bar]																		
P18-BP02.30	BP - Airlift, Cage Install and Concrete	14-Mar-22	21-Mar-22	7	09-Nov-22	16-Nov-22	-39	0%	[Gantt Bar]																		
06																											
P18-BP05.10	BP - Excavation	07-Mar-22	12-Mar-22	6	14-Dec-22	20-Dec-22	-158	0%	[Gantt Bar]																		
P18-BP05.20	BP - RCD Drilling	14-Mar-22	04-Apr-22	19	21-Dec-22	14-Jan-23	-158	0%	[Gantt Bar]																		
P18-BP05.30	BP - Airlift, Cage Install and Concrete	06-Apr-22	14-Apr-22	8	16-Jan-23	26-Jan-23	-95	0%	[Gantt Bar]																		
07																											
P18-BP06.20	BP IAR-S - RCD Drilling	06-Apr-22	26-Apr-22	19	20-Sep-22 A	14-Oct-22 A		0%	[Gantt Bar]																		
P18-BP06.30	BP IAR-S - Airlift, Cage Install and Concrete	27-Apr-22	05-May-22	13	15-Oct-22 A	29-Oct-22	-24	0%	[Gantt Bar]																		
16																											
P18-BP01.10	BP - Excavation	18-May-22	24-May-22	6	09-Nov-22	15-Nov-22	-98	0%	[Gantt Bar]																		
P18-BP01.20	BP - RCD Drilling	25-May-22	16-Jun-22	19	16-Nov-22	07-Dec-22	-98	0%	[Gantt Bar]																		
P18-BP01.30	BP - Airlift, Cage Install and Concrete	17-Jun-22	25-Jun-22	8	08-Dec-22	16-Dec-22	-65	0%	[Gantt Bar]																		
17																											

	Planned Bar		Milestone
	Critical Bar		Actual MS
	Baseline		Critical MS

West Kowloon Cultural District Authority
Piling for Integrated Basement and U/G Road in Zone 2B 2C
3 Month Rolling Programme as of 21 October 2022
 Based on CMWP Rev.0



Date	Revision	Checked	Approved
4-Mar-22	Rev.0	KL	B

Activity ID	Activity Name	Baseline Start	Baseline Finish	Dur	Forecast / Actual Start	Forecast / Actual Finsih	Total Float	Activity % complet	October					November				December				January						
									16					17				18				19						
									24	01	08	15	22	29	05	12	19	26	03	10	17	24	31	07	14	21		
P18-BP08.10	BP - Excavation	10-Jun-22	16-Jun-22	54	06-Oct-22 A	07-Dec-22	-98	0%																				
P18-BP08.20	BP - RCD Drilling	17-Jun-22	09-Jul-22	19	08-Dec-22	31-Dec-22	-98	0%																				
P18-BP08.30	BP -Airlift, Cage Instal and Concrete	11-Jul-22	19-Jul-22	8	03-Jan-23	11-Jan-23	-84	0%																				
18																												
P18-BP04.10	BP IAR-S (Optional Item no.3) - Excavation	04-Jul-22	09-Jul-22	6	23-Dec-22	31-Dec-22	-98	0%																				
P18-BP04.20	BP IAR-S (Optional Item no.3) - RCD Drilling	11-Jul-22	27-Jul-22	15	03-Jan-23	19-Jan-23	-98	0%																				
P18-BP04.30	BP IAR-S (Optional Item no.3) -Airlift, Cage Install and Concrete	28-Jul-22	04-Aug-22	7	20-Jan-23	31-Jan-23	-98	0%																				
19																												
P18-BP11.10	BP IAR-S (Optional Item no.3) - Excavation	21-Jul-22	27-Jul-22	32	20-Sep-22 A	28-Oct-22	-45	0%																				
P18-BP11.20	BP IAR-S (Optional Item no.3) - RCD Drilling	28-Jul-22	13-Aug-22	15	29-Oct-22	15-Nov-22	-45	0%																				
P18-BP11.30	BP IAR-S (Optional Item no.3) -Airlift, Cage Install and Concrete	15-Aug-22	22-Aug-22	7	16-Nov-22	23-Nov-22	-45	0%																				

KD06 (Section 2)

Bored Piles

VD01																												
20																												
P23-BP24.10	BP - Excavation	19-Dec-22	24-Dec-22	6	22-Oct-22	28-Oct-22	78	0%																				
P23-BP24.20	BP - RCD Drilling	28-Dec-22	19-Jan-23	19	29-Oct-22	19-Nov-22	78	0%																				
P23-BP24.30	BP -Airlift, Cage Instal and Concrete	20-Jan-23	01-Feb-23	8	21-Nov-22	29-Nov-22	78	0%																				
VD02																												
18																												
P24&P27-BP15.	BP - Excavation	05-Nov-22	11-Nov-22	6	12-Jan-23	18-Jan-23	-18	0%																				
P24&P27-BP15.:	BP - RCD Drilling	12-Nov-22	03-Dec-22	19	19-Jan-23	13-Feb-23	-18	0%																				
VD07																												
02																												
P24&P27-BP27.:	BP -Airlift, Cage Instal and Concrete	25-Mar-22	02-Apr-22	7	19-Sep-22 A	27-Sep-22 A		0%																				
06																												
P24&P27-BP21.	BP - Excavation	24-Jun-22	30-Jun-22	6	31-Dec-22	07-Jan-23	-79	0%																				
P24&P27-BP21.:	BP - RCD Drilling	02-Jul-22	23-Jul-22	19	09-Jan-23	02-Feb-23	-79	0%																				
09																												
P24&P27-BP38.	BP - Excavation	13-Sep-22	19-Sep-22	24	29-Sep-22 A	28-Oct-22	27	0%																				
P24&P27-BP38.:	BP - RCD Drilling	20-Sep-22	13-Oct-22	19	29-Oct-22	19-Nov-22	27	0%																				
P24&P27-BP38.:	BP -Airlift, Cage Instal and Concrete	14-Oct-22	22-Oct-22	8	21-Nov-22	29-Nov-22	78	0%																				
VD08																												
01																												
P23-BP07.10	BP - Excavation	15-Jun-22	21-Jun-22	9	30-Sep-22 A	13-Oct-22 A		0%																				
P23-BP07.20	BP - RCD Drilling	22-Jun-22	14-Jul-22	26	14-Oct-22 A	12-Nov-22	-31	0%																				
P23-BP07.30	BP -Airlift, Cage Instal and Concrete	15-Jul-22	23-Jul-22	8	14-Nov-22	22-Nov-22	84	0%																				
02																												
P24&P27-BP06.:	BP - RCD Drilling	15-Jul-22	17-Aug-22	5	21-Sep-22 A	27-Sep-22 A		0%																				
P24&P27-BP06.:	BP -Airlift, Cage Instal and Concrete	18-Aug-22	26-Aug-22	11	28-Sep-22 A	13-Oct-22 A		0%																				
03																												
P24&P27-BP04.	BP - Excavation	11-Aug-22	17-Aug-22	6	07-Nov-22	12-Nov-22	17	0%																				
P24&P27-BP04.:	BP - RCD Drilling	18-Aug-22	21-Sep-22	29	14-Nov-22	16-Dec-22	17	0%																				
P24&P27-BP04.:	BP -Airlift, Cage Instal and Concrete	22-Sep-22	30-Sep-22	8	17-Dec-22	28-Dec-22	55	0%																				
04																												
P24&P27-BP16.	BP - Excavation	15-Sep-22	21-Sep-22	6	10-Dec-22	16-Dec-22	17	0%																				
P24&P27-BP16.:	BP - RCD Drilling	22-Sep-22	15-Oct-22	19	17-Dec-22	11-Jan-23	17	0%																				
P24&P27-BP16.:	BP -Airlift, Cage Instal and Concrete	17-Oct-22	25-Oct-22	8	12-Jan-23	20-Jan-23	36	0%																				
05																												
P24&P27-BP23.	BP - Excavation	10-Oct-22	15-Oct-22	6	05-Jan-23	11-Jan-23	17	0%																				

	Planned Bar		Milestone
	Critical Bar		Actual MS
	Baseline		Critical MS

West Kowloon Cultural District Authority
Piling for Integrated Basement and U/G Road in Zone 2B 2C
3 Month Rolling Programme as of 21 October 2022
Based on CMWP Rev.0



Date	Revision	Checked	Approved
4-Mar-22	Rev.0	KL	B

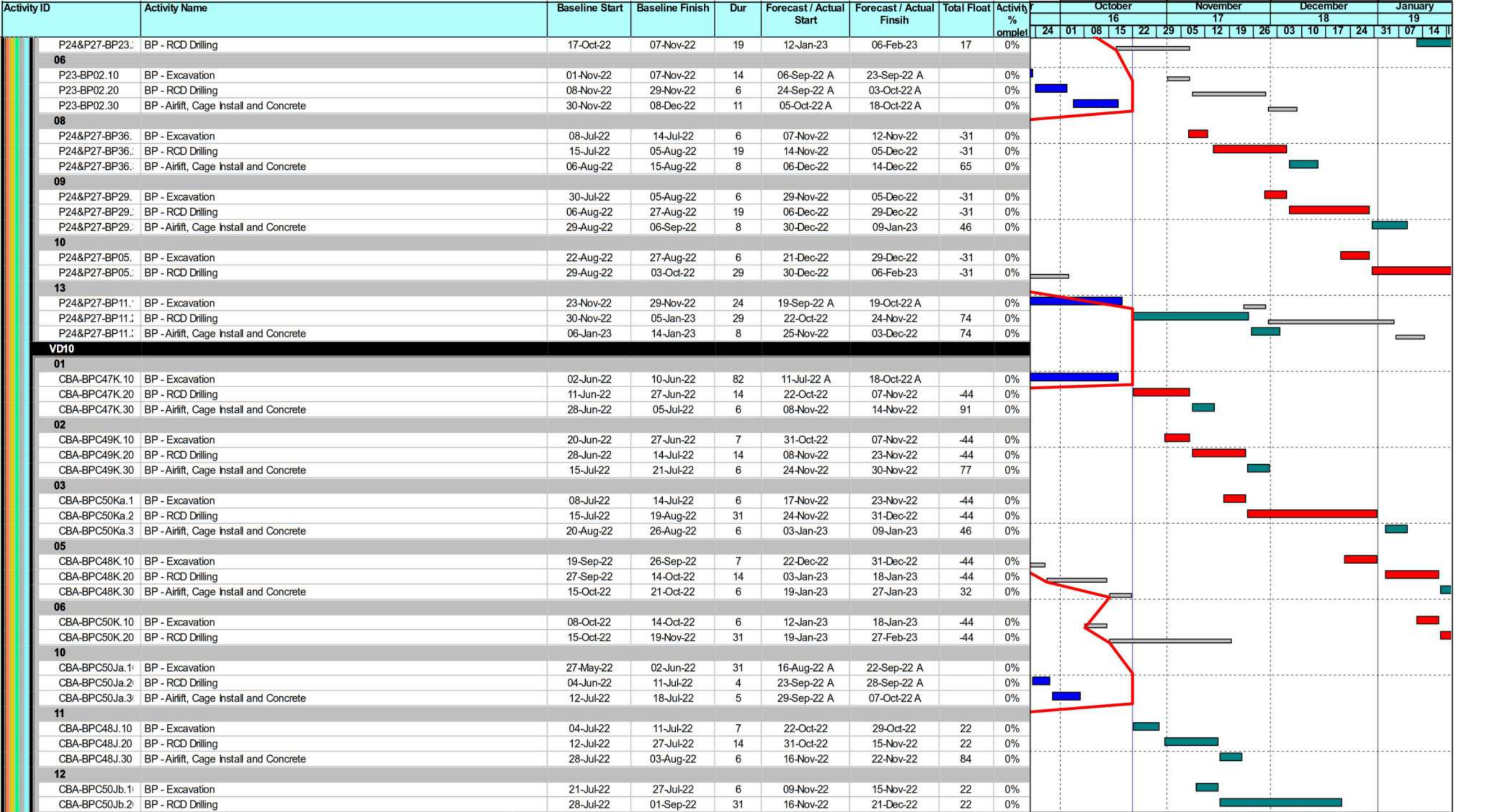

ID: 2B2C-20221021_bw
 Data Date: 22-Oct-22
 Print Date: 21-Oct-22_17:13
 Page 6 of 19





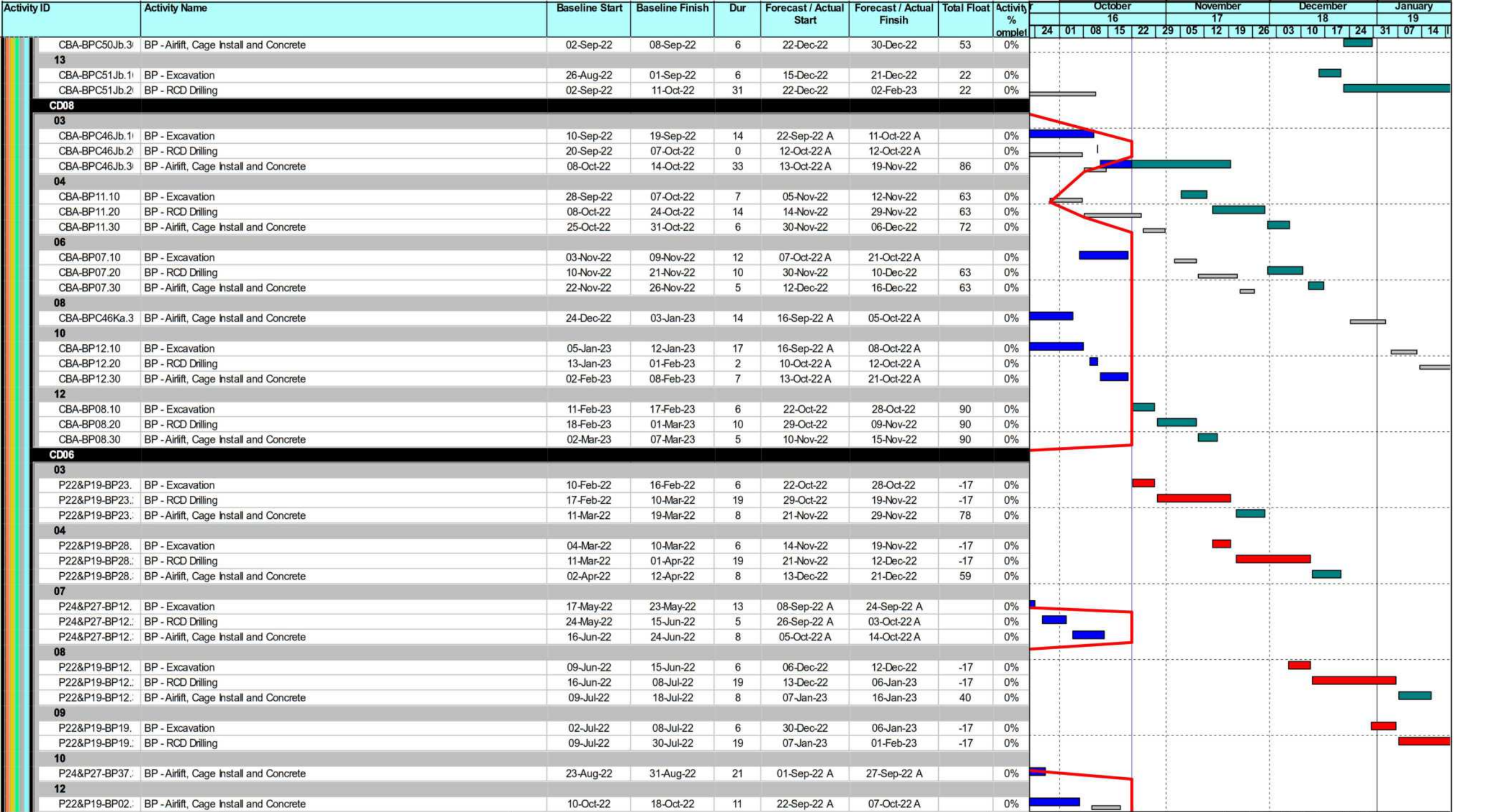

	Planned Bar		Milestone
	Critical Bar		Actual MS
	Baseline		Critical MS

West Kowloon Cultural District Authority
Piling for Integrated Basement and U/G Road in Zone 2B 2C
3 Month Rolling Programme as of 21 October 2022
Based on CMWP Rev.0



Date	Revision	Checked	Approved
4-Mar-22	Rev.0	KL	B



	Planned Bar		Milestone
	Critical Bar		Actual MS
	Baseline		Critical MS

West Kowloon Cultural District Authority
Piling for Integrated Basement and U/G Road in Zone 2B 2C
3 Month Rolling Programme as of 21 October 2022
 Based on CMWP Rev.0



Date	Revision	Checked	Approved
4-Mar-22	Rev.0	KL	B

Activity ID	Activity Name	Baseline Start	Baseline Finish	Dur	Forecast / Actual Start	Forecast / Actual Finsih	Total Float	Activity % omplet	October				November				December				January			
									16				17				18				19			
									24	01	08	15	22	29	05	12	19	26	03	10	17	24	31	07
16																								
P22&P19-BP13.	BP - Excavation	08-Dec-22	14-Dec-22	9	16-Sep-22 A	27-Sep-22 A		0%																
P22&P19-BP13.:	BP - RCD Drilling	15-Dec-22	09-Jan-23	38	28-Sep-22 A	12-Nov-22	84	0%																
P22&P19-BP13.:	BP -Airlift, Cage Instal and Concrete	10-Jan-23	18-Jan-23	8	14-Nov-22	22-Nov-22	84	0%																
17																								
P24&P27-BP24.	BP - Excavation	03-Jan-23	09-Jan-23	7	28-Sep-22 A	08-Oct-22 A		0%																
P24&P27-BP24.:	BP - RCD Drilling	10-Jan-23	03-Feb-23	8	10-Oct-22 A	19-Oct-22 A		0%																
P24&P27-BP24.:	BP -Airlift, Cage Instal and Concrete	04-Feb-23	13-Feb-23	10	20-Oct-22 A	31-Oct-22	103	0%																
18																								
P22&P19-BP08.	BP - Excavation	27-Jan-23	03-Feb-23	20	06-Oct-22 A	28-Oct-22	78	0%																
P22&P19-BP08.:	BP - RCD Drilling	04-Feb-23	25-Feb-23	19	29-Oct-22	19-Nov-22	78	0%																
P22&P19-BP08.:	BP -Airlift, Cage Instal and Concrete	27-Feb-23	07-Mar-23	8	21-Nov-22	29-Nov-22	78	0%																
CD05																								
12																								
P22&P19-BP24.	BP - Excavation	12-Feb-22	18-Feb-22	6	26-Nov-22	02-Dec-22	-99	0%																
P22&P19-BP24.:	BP - RCD Drilling	19-Feb-22	12-Mar-22	19	03-Dec-22	24-Dec-22	-99	0%																
P22&P19-BP24.:	BP -Airlift, Cage Instal and Concrete	14-Mar-22	22-Mar-22	8	28-Dec-22	06-Jan-23	48	0%																
CD03																								
03																								
P23-BP25.10	BP - Excavation	11-Jan-22	17-Jan-22	6	22-Oct-22	28-Oct-22	-56	0%																
P23-BP25.20	BP - RCD Drilling	18-Jan-22	11-Feb-22	19	29-Oct-22	19-Nov-22	-56	0%																
P23-BP25.30	BP -Airlift, Cage Instal and Concrete	12-Feb-22	21-Feb-22	8	21-Nov-22	29-Nov-22	78	0%																
04																								
P23-BP15.10	BP - Excavation	05-Feb-22	11-Feb-22	6	14-Nov-22	19-Nov-22	-56	0%																
P23-BP15.20	BP - RCD Drilling	12-Feb-22	17-Mar-22	29	21-Nov-22	23-Dec-22	-56	0%																
P23-BP15.30	BP -Airlift, Cage Instal and Concrete	18-Mar-22	26-Mar-22	8	24-Dec-22	05-Jan-23	49	0%																
09																								
P23-BP14.10	BP - Excavation	16-Jun-22	22-Jun-22	6	17-Dec-22	23-Dec-22	-56	0%																
P23-BP14.20	BP - RCD Drilling	23-Jun-22	15-Jul-22	19	24-Dec-22	18-Jan-23	-56	0%																
P23-BP14.30	BP -Airlift, Cage Instal and Concrete	16-Jul-22	25-Jul-22	8	19-Jan-23	31-Jan-23	30	0%																
10																								
P23-BP26.10	BP - Excavation	09-Jul-22	15-Jul-22	6	12-Jan-23	18-Jan-23	-56	0%																
P23-BP26.20	BP - RCD Drilling	16-Jul-22	18-Aug-22	29	19-Jan-23	24-Feb-23	-56	0%																
15																								
P23-BP03.10	BP - Excavation	12-Nov-22	18-Nov-22	13	14-Oct-22 A	28-Oct-22	68	0%																
P23-BP03.20	BP - RCD Drilling	19-Nov-22	22-Dec-22	29	29-Oct-22	01-Dec-22	68	0%																
P23-BP03.30	BP -Airlift, Cage Instal and Concrete	23-Dec-22	04-Jan-23	8	02-Dec-22	10-Dec-22	68	0%																
CD02																								
06																								
P23-BP27.10	BP - Excavation	23-Apr-22	29-Apr-22	6	31-Dec-22	07-Jan-23	-95	0%																
P23-BP27.20	BP - RCD Drilling	30-Apr-22	24-May-22	19	09-Jan-23	02-Feb-23	-95	0%																
CD07 (Section 3)																								
Bored Piles																								
VD01																								
05																								
P26-BP11.10	BP - Excavation	19-May-22	25-May-22	6	25-Nov-22	01-Dec-22	-73	0%																
P26-BP11.20	BP - RCD Drilling	26-May-22	17-Jun-22	19	02-Dec-22	23-Dec-22	-73	0%																
P26-BP11.30	BP -Airlift, Cage Instal and Concrete	18-Jun-22	27-Jun-22	8	24-Dec-22	05-Jan-23	141	0%																
08																								
P26-BP06.10	BP - Excavation	22-Jul-22	28-Jul-22	6	17-Dec-22	23-Dec-22	-73	0%																

Planned Bar	Milestone
Critical Bar	Actual MS
Baseline	Critical MS

West Kowloon Cultural District Authority
Piling for Integrated Basement and U/G Road in Zone 2B 2C
3 Month Rolling Programme as of 21 October 2022
 Based on CMWP Rev.0



Date	Revision	Checked	Approved
4-Mar-22	Rev.0	KL	B

Activity ID	Activity Name	Baseline Start	Baseline Finish	Dur	Forecast / Actual Start	Forecast / Actual Finsih	Total Float	Activity % omplet	October					November				December			January			
									16					17				18			19			
									24	01	08	15	22	29	05	12	19	26	03	10	17	24	31	07
P26-BP06.20	BP - RCD Drilling	29-Jul-22	31-Aug-22	29	24-Dec-22	02-Feb-23	-73	0%																
VD02																								
02																								
P24&P27-BP08.	BP - Excavation	12-Feb-22	18-Feb-22	6	22-Oct-22	28-Oct-22	29	0%																
P24&P27-BP08.:	BP - RCD Drilling	19-Feb-22	24-Mar-22	29	29-Oct-22	01-Dec-22	29	0%																
P24&P27-BP08.:	BP -Airlift, Cage Instal and Concrete	25-Mar-22	02-Apr-22	8	02-Dec-22	10-Dec-22	160	0%																
04																								
P26-BP03.10	BP - Excavation	06-Apr-22	12-Apr-22	6	25-Nov-22	01-Dec-22	29	0%																
P26-BP03.20	BP - RCD Drilling	13-Apr-22	21-May-22	29	02-Dec-22	07-Jan-23	29	0%																
P26-BP03.30	BP -Airlift, Cage Instal and Concrete	23-May-22	31-May-22	8	09-Jan-23	17-Jan-23	131	0%																
05																								
P26-BP01.10	BP - Excavation	16-May-22	21-May-22	6	31-Dec-22	07-Jan-23	29	0%																
P26-BP01.20	BP - RCD Drilling	23-May-22	14-Jul-22	44	09-Jan-23	03-Mar-23	29	0%																
07																								
P24&P27-BP18.	BP - Excavation	11-Aug-22	17-Aug-22	17	09-Sep-22 A	30-Sep-22 A		0%																
P24&P27-BP18.:	BP - RCD Drilling	18-Aug-22	08-Sep-22	4	03-Oct-22 A	08-Oct-22 A		0%																
P24&P27-BP18.:	BP -Airlift, Cage Instal and Concrete	09-Sep-22	19-Sep-22	8	10-Oct-22 A	19-Oct-22 A		0%																
10																								
P28&P29-BP16.	BP - Excavation	27-Oct-22	02-Nov-22	19	23-Sep-22 A	18-Oct-22 A		0%																
P28&P29-BP16.:	BP - RCD Drilling	03-Nov-22	19-Nov-22	15	22-Oct-22	08-Nov-22	151	0%																
P28&P29-BP16.:	BP -Airlift, Cage Instal and Concrete	21-Nov-22	28-Nov-22	7	09-Nov-22	16-Nov-22	181	0%																
13																								
P28&P29-BP05.	BP - Excavation	08-Jun-22	14-Jun-22	6	22-Oct-22	28-Oct-22	-18	0%																
P28&P29-BP05.:	BP - RCD Drilling	15-Jun-22	07-Jul-22	19	29-Oct-22	19-Nov-22	-18	0%																
P28&P29-BP05.:	BP -Airlift, Cage Instal and Concrete	08-Jul-22	16-Jul-22	8	21-Nov-22	29-Nov-22	170	0%																
14																								
P28&P29-BP09.	BP - Excavation	30-Jun-22	07-Jul-22	6	14-Nov-22	19-Nov-22	-18	0%																
P28&P29-BP09.:	BP - RCD Drilling	08-Jul-22	29-Jul-22	19	21-Nov-22	12-Dec-22	-18	0%																
P28&P29-BP09.:	BP -Airlift, Cage Instal and Concrete	30-Jul-22	08-Aug-22	8	13-Dec-22	21-Dec-22	151	0%																
17																								
P24&P27-BP13.	BP - Excavation	30-Sep-22	08-Oct-22	6	06-Dec-22	12-Dec-22	-18	0%																
P24&P27-BP13.:	BP - RCD Drilling	10-Oct-22	11-Nov-22	29	13-Dec-22	18-Jan-23	-18	0%																
P24&P27-BP13.:	BP -Airlift, Cage Instal and Concrete	12-Nov-22	21-Nov-22	8	19-Jan-23	31-Jan-23	122	0%																
VD03																								
06																								
P30-BP75.10	BP - Excavation	23-Jun-22	29-Jun-22	6	12-Jan-23	18-Jan-23	-78	0%																
P30-BP75.20	BP - RCD Drilling	30-Jun-22	03-Aug-22	29	19-Jan-23	24-Feb-23	-78	0%																
13																								
P30-BP69.20	BP - RCD Drilling	29-Mar-23	06-May-23	14	15-Sep-22 A	03-Oct-22 A		0%																
P30-BP69.30	BP -Airlift, Cage Instal and Concrete	08-May-23	16-May-23	23	05-Oct-22 A	31-Oct-22	195	0%																
VD04																								
12																								
P30-BP74.10	BP - Excavation	22-Aug-22	27-Aug-22	106	23-Jun-22 A	28-Oct-22	29	0%																
P30-BP74.20	BP - RCD Drilling	29-Aug-22	20-Sep-22	19	29-Oct-22	19-Nov-22	29	0%																
P30-BP74.30	BP -Airlift, Cage Instal and Concrete	21-Sep-22	29-Sep-22	8	21-Nov-22	29-Nov-22	170	0%																
VD06																								
05																								
P28&P29-BP15.	BP - Excavation	02-Apr-22	09-Apr-22	6	22-Oct-22	28-Oct-22	100	0%																
P28&P29-BP15.:	BP - RCD Drilling	11-Apr-22	30-Apr-22	15	29-Oct-22	15-Nov-22	100	0%																
P28&P29-BP15.:	BP -Airlift, Cage Instal and Concrete	03-May-22	11-May-22	7	16-Nov-22	23-Nov-22	175	0%																
09																								

- Planned Bar
- Critical Bar
- Baseline
- Milestone
- Actual MS
- Critical MS

West Kowloon Cultural District Authority
Piling for Integrated Basement and U/G Road in Zone 2B 2C
3 Month Rolling Programme as of 21 October 2022
Based on CMWP Rev.0



Date	Revision	Checked	Approved
4-Mar-22	Rev.0	KL	B

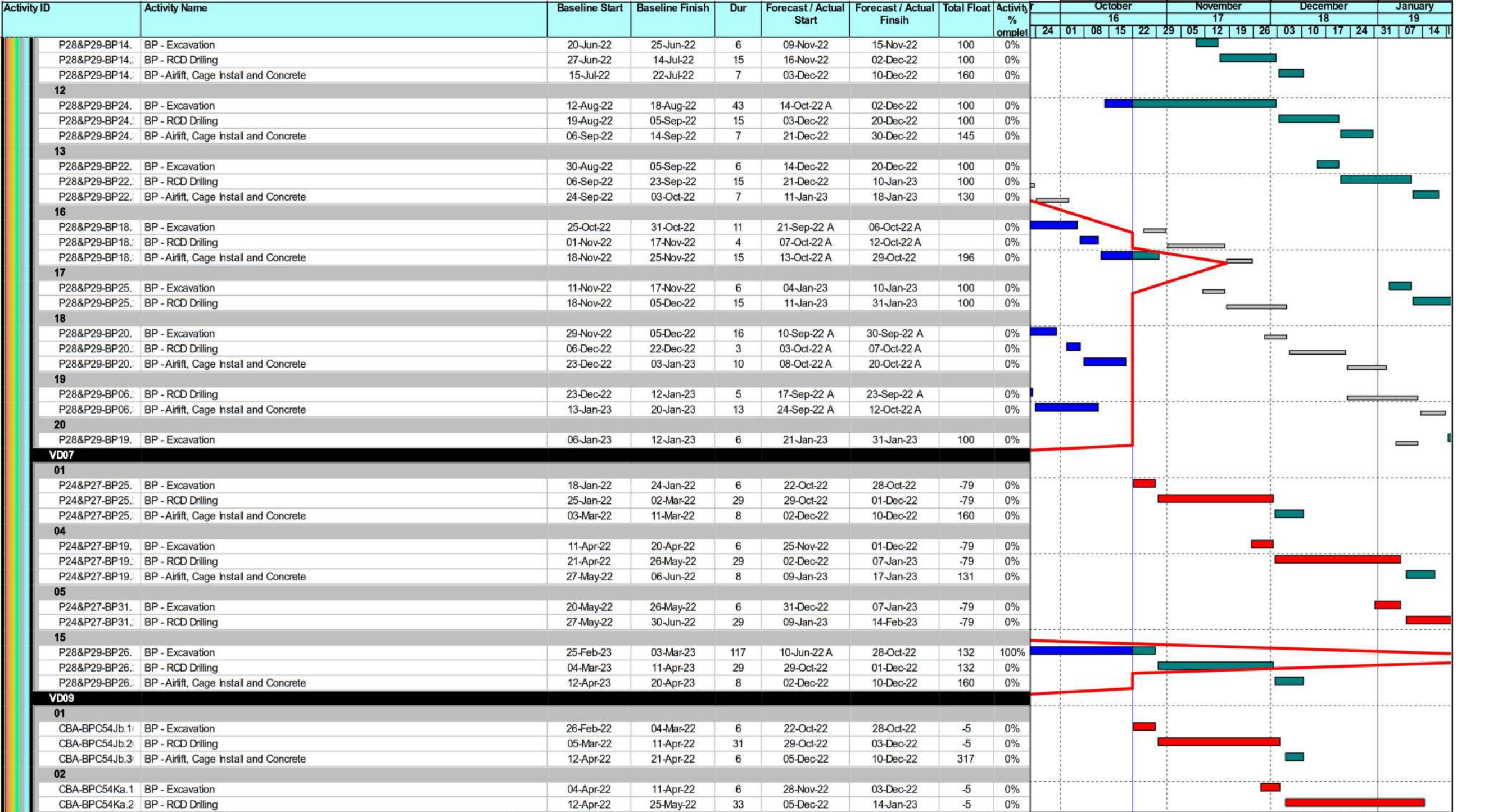

- Planned Bar
- Critical Bar
- Baseline
- Milestone
- Actual MS
- Critical MS

West Kowloon Cultural District Authority
Piling for Integrated Basement and U/G Road in Zone 2B 2C
3 Month Rolling Programme as of 21 October 2022
 Based on CMWP Rev.0



Date	Revision	Checked	Approved
4-Mar-22	Rev.0	KL	B

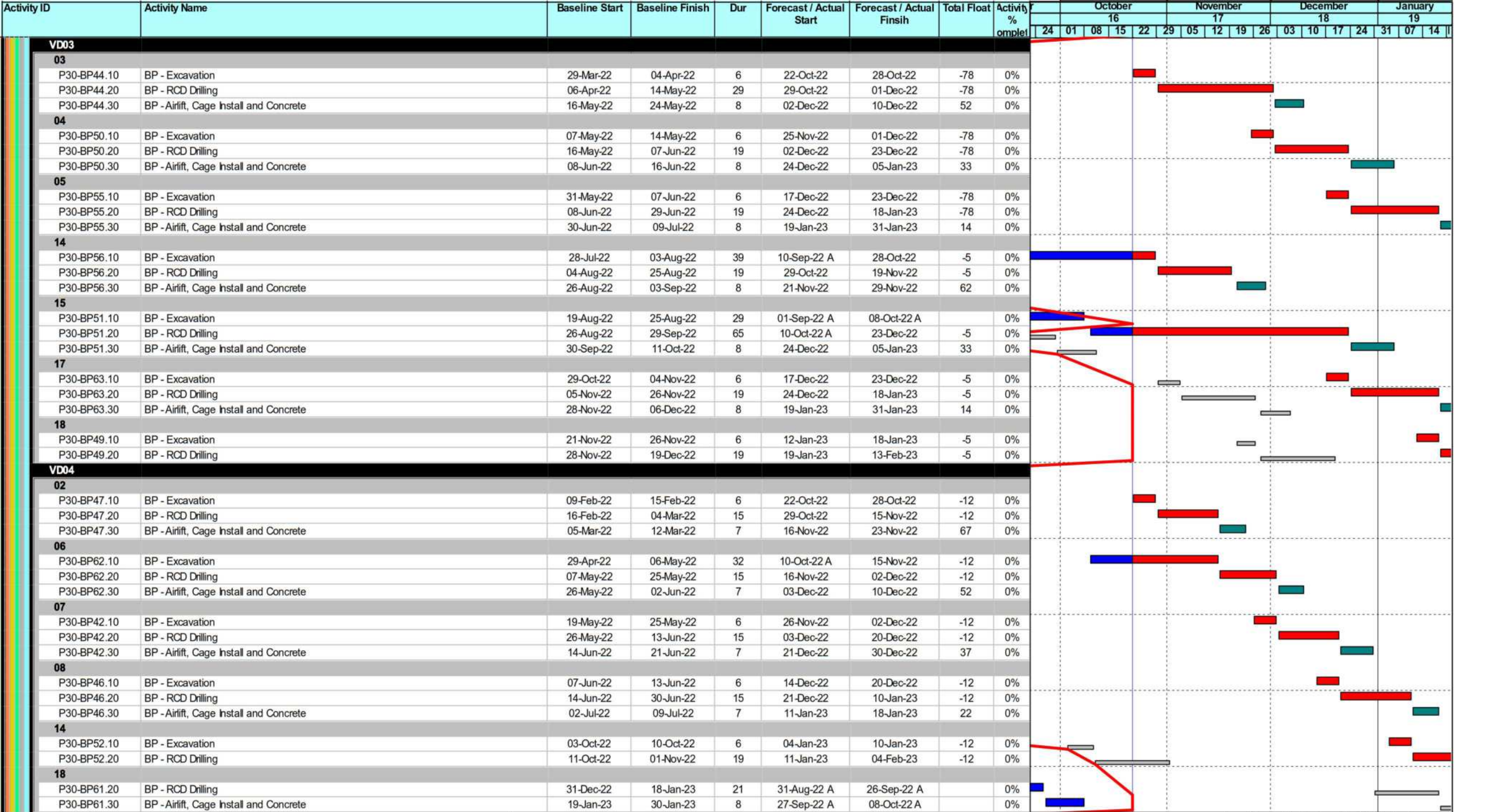

Planned Bar	Milestone
Critical Bar	Actual MS
Baseline	Critical MS

West Kowloon Cultural District Authority
Piling for Integrated Basement and U/G Road in Zone 2B 2C
3 Month Rolling Programme as of 21 October 2022
 Based on CMWP Rev.0



Date	Revision	Checked	Approved
4-Mar-22	Rev.0	KL	B

Activity ID	Activity Name	Baseline Start	Baseline Finish	Dur	Forecast / Actual Start	Forecast / Actual Finsih	Total Float	Activity % omplet	October				November				December				January		
									16				17				18				19		
									24	01	08	15	22	29	05	12	19	26	03	10	17	24	31
VD05																							
02																							
P30-BP19.10	BP - Excavation	16-Dec-21	22-Dec-21	6	22-Oct-22	28-Oct-22	-54	0%															
P30-BP19.20	BP - RCD Drilling	23-Dec-21	28-Jan-22	29	29-Oct-22	01-Dec-22	-54	0%															
P30-BP19.30	BP -Airlift, Cage Instal and Concrete	29-Jan-22	10-Feb-22	8	02-Dec-22	10-Dec-22	52	0%															
04																							
P30-BP31.10	BP - Excavation	17-Feb-22	23-Feb-22	6	25-Nov-22	01-Dec-22	-54	0%															
P30-BP31.20	BP - RCD Drilling	24-Feb-22	29-Mar-22	29	02-Dec-22	07-Jan-23	-54	0%															
P30-BP31.30	BP -Airlift, Cage Instal and Concrete	30-Mar-22	08-Apr-22	8	09-Jan-23	17-Jan-23	23	0%															
05																							
P30-BP34.10	BP - Excavation	23-Mar-22	29-Mar-22	6	31-Dec-22	07-Jan-23	-54	0%															
P30-BP34.20	BP - RCD Drilling	30-Mar-22	20-Apr-22	15	09-Jan-23	27-Jan-23	-54	0%															
07																							
P30-BP28.10	BP - Excavation	05-May-22	12-May-22	28	24-Sep-22 A	28-Oct-22	67	0%															
P30-BP28.20	BP - RCD Drilling	13-May-22	30-May-22	15	29-Oct-22	15-Nov-22	67	0%															
P30-BP28.30	BP -Airlift, Cage Instal and Concrete	31-May-22	08-Jun-22	7	16-Nov-22	23-Nov-22	67	0%															
10																							
P30-BP32.10	BP - Excavation	05-Jul-22	11-Jul-22	115	10-May-22 A	24-Sep-22 A		100%															
P30-BP32.20	BP - RCD Drilling	12-Jul-22	13-Aug-22	15	26-Sep-22 A	15-Oct-22 A		0%															
P30-BP32.30	BP -Airlift, Cage Instal and Concrete	15-Aug-22	23-Aug-22	13	17-Oct-22 A	31-Oct-22	87	0%															
14																							
P30-BP25.10	BP - Excavation	30-Sep-22	08-Oct-22	6	19-Jan-23	27-Jan-23	-54	0%															
17																							
P30-BP27.30	BP -Airlift, Cage Instal and Concrete	01-Sep-22	08-Sep-22	4	19-Sep-22 A	23-Sep-22 A		0%															
19																							
P30-BP35.10	BP - Excavation	13-Sep-22	19-Sep-22	6	22-Oct-22	28-Oct-22	52	0%															
P30-BP35.20	BP - RCD Drilling	20-Sep-22	08-Oct-22	15	29-Oct-22	15-Nov-22	52	0%															
P30-BP35.30	BP -Airlift, Cage Instal and Concrete	10-Oct-22	17-Oct-22	7	16-Nov-22	23-Nov-22	67	0%															
20																							
P30-BP29.10	BP - Excavation	30-Sep-22	08-Oct-22	6	09-Nov-22	15-Nov-22	52	0%															
P30-BP29.20	BP - RCD Drilling	10-Oct-22	26-Oct-22	15	16-Nov-22	02-Dec-22	52	0%															
P30-BP29.30	BP -Airlift, Cage Instal and Concrete	27-Oct-22	03-Nov-22	7	03-Dec-22	10-Dec-22	52	0%															
21																							
P30-BP37.10	BP - Excavation	20-Oct-22	26-Oct-22	56	19-Jul-22 A	23-Sep-22 A		0%															
P30-BP37.20	BP - RCD Drilling	27-Oct-22	17-Nov-22	9	24-Sep-22 A	07-Oct-22 A		0%															
P30-BP37.30	BP -Airlift, Cage Instal and Concrete	18-Nov-22	26-Nov-22	7	08-Oct-22 A	17-Oct-22 A		0%															
TD01																							
06																							
P30-BP11.10	BP - Excavation	07-May-22	14-May-22	27	26-Sep-22 A	28-Oct-22	29	0%															
P30-BP11.20	BP - RCD Drilling	16-May-22	07-Jun-22	19	29-Oct-22	19-Nov-22	29	0%															
P30-BP11.30	BP -Airlift, Cage Instal and Concrete	08-Jun-22	16-Jun-22	8	21-Nov-22	29-Nov-22	62	0%															
09																							
P30-BP18.10	BP - Excavation	12-Jul-22	18-Jul-22	6	14-Nov-22	19-Nov-22	29	0%															
P30-BP18.20	BP - RCD Drilling	19-Jul-22	09-Aug-22	19	21-Nov-22	12-Dec-22	29	0%															
P30-BP18.30	BP -Airlift, Cage Instal and Concrete	10-Aug-22	18-Aug-22	8	13-Dec-22	21-Dec-22	43	0%															
12																							
P30-BP09.20	BP - RCD Drilling	15-Sep-22	03-Oct-22	18	19-Sep-22 A	12-Oct-22 A		0%															
P30-BP09.30	BP -Airlift, Cage Instal and Concrete	05-Oct-22	12-Oct-22	15	13-Oct-22 A	29-Oct-22	88	0%															
13																							
P30-BP16.10	BP - Excavation	26-Sep-22	03-Oct-22	77	10-Sep-22 A	12-Dec-22	29	0%															
P30-BP16.20	BP - RCD Drilling	05-Oct-22	21-Oct-22	15	13-Dec-22	31-Dec-22	29	0%															

	Planned Bar		Milestone
	Critical Bar		Actual MS
	Baseline		Critical MS

West Kowloon Cultural District Authority
Piling for Integrated Basement and U/G Road in Zone 2B 2C
3 Month Rolling Programme as of 21 October 2022
 Based on CMWP Rev.0



Date	Revision	Checked	Approved
4-Mar-22	Rev.0	KL	B

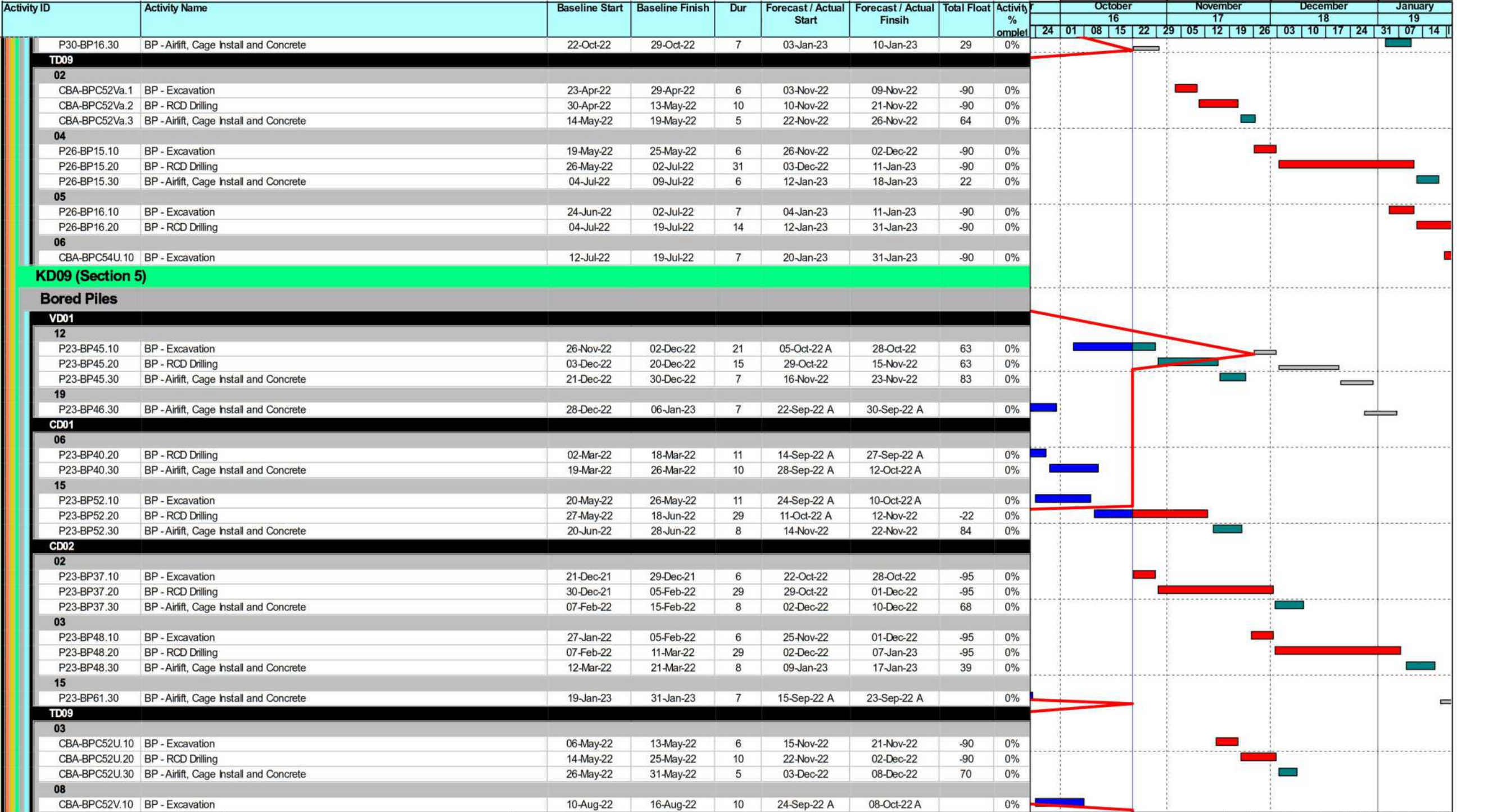

ID: 2B2C-20221021_bw
 Data Date: 22-Oct-22
 Print Date: 21-Oct-22_17:13
 Page 14 of 19

■ Planned Bar ◆ Milestone
■ Critical Bar ◆ Actual MS
 Baseline ◆ Critical MS

West Kowloon Cultural District Authority
Piling for Integrated Basement and U/G Road in Zone 2B 2C
3 Month Rolling Programme as of 21 October 2022
Based on CMWP Rev.0



Date	Revision	Checked	Approved
4-Mar-22	Rev.0	KL	B

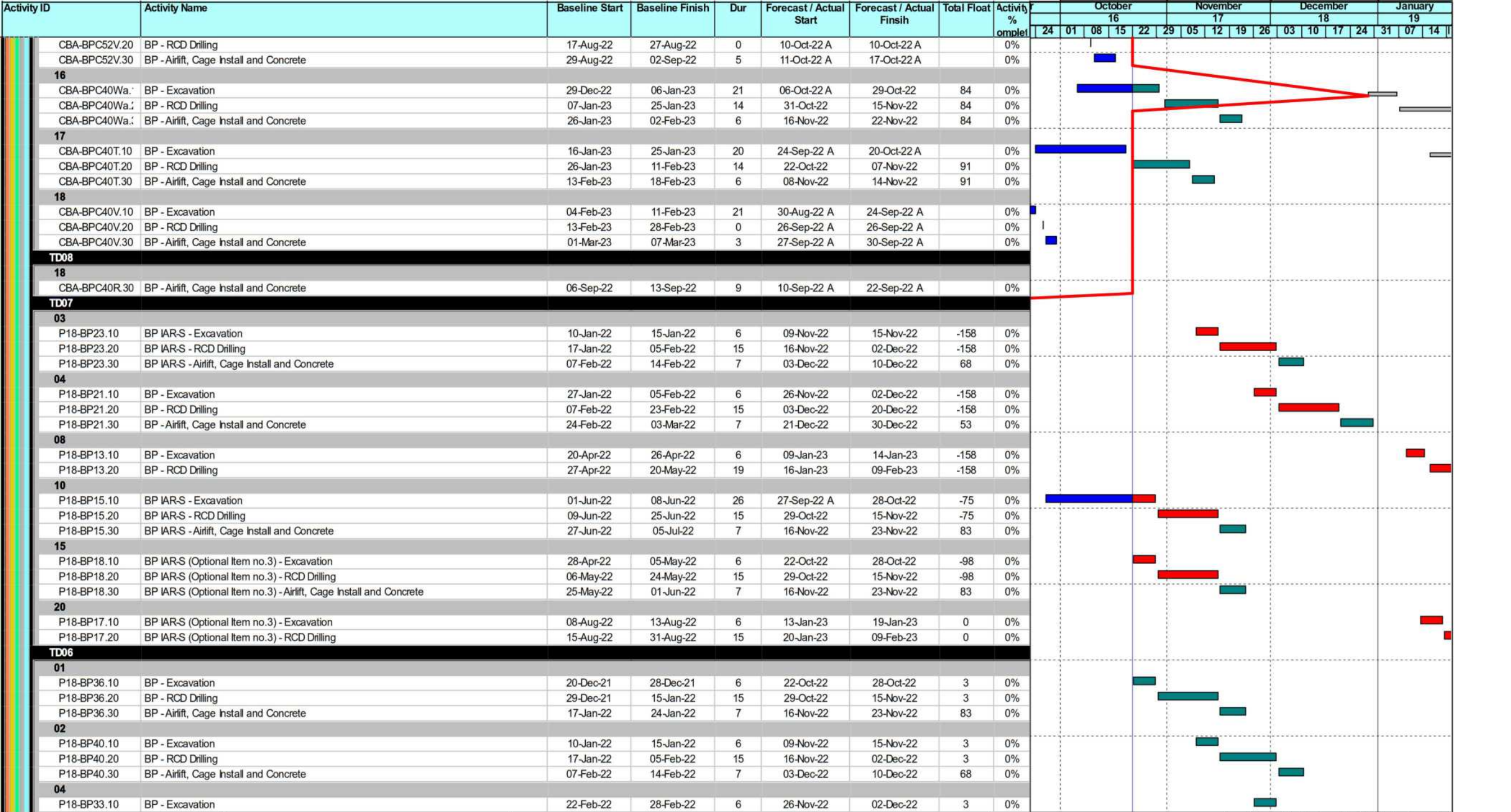

	Planned Bar		Milestone
	Critical Bar		Actual MS
	Baseline		Critical MS

West Kowloon Cultural District Authority
Piling for Integrated Basement and U/G Road in Zone 2B 2C
3 Month Rolling Programme as of 21 October 2022
Based on CMWP Rev.0



Date	Revision	Checked	Approved
4-Mar-22	Rev.0	KL	B

Activity ID	Activity Name	Baseline Start	Baseline Finish	Dur	Forecast / Actual Start	Forecast / Actual Finsih	Total Float	Activity % omplet	October				November				December				January					
									16				17				18				19					
									24	01	08	15	22	29	05	12	19	26	03	10	17	24	31	07	14	
13																										
P23-BP84.10	BP - Excavation	26-Mar-22	01-Apr-22	6	25-Nov-22	01-Dec-22	-19	0%																		
P23-BP84.20	BP - RCD Drilling	02-Apr-22	12-May-22	29	02-Dec-22	07-Jan-23	-19	0%																		
P23-BP84.30	BP -Airlift, Cage Instal and Concrete	13-May-22	21-May-22	8	09-Jan-23	17-Jan-23	39	0%																		
15																										
P23-BP96.10	BP - Excavation	28-May-22	04-Jun-22	6	31-Dec-22	07-Jan-23	-19	0%																		
P23-BP96.20	BP - RCD Drilling	06-Jun-22	09-Jul-22	29	09-Jan-23	14-Feb-23	-19	0%																		
TD03																										
04																										
P23-BP109.10	BP - Excavation	09-Mar-22	15-Mar-22	6	22-Oct-22	28-Oct-22	-46	0%																		
P23-BP109.20	BP - RCD Drilling	16-Mar-22	07-Apr-22	19	29-Oct-22	19-Nov-22	-46	0%																		
P23-BP109.30	BP -Airlift, Cage Instal and Concrete	08-Apr-22	20-Apr-22	8	21-Nov-22	29-Nov-22	78	0%																		
05																										
P23-BP99.10	BP - Excavation	31-Mar-22	07-Apr-22	20	22-Sep-22 A	18-Oct-22 A		0%																		
P23-BP99.20	BP - RCD Drilling	08-Apr-22	04-May-22	19	21-Nov-22	12-Dec-22	-46	0%																		
P23-BP99.30	BP -Airlift, Cage Instal and Concrete	05-May-22	14-May-22	8	13-Dec-22	21-Dec-22	59	0%																		
06																										
P23-BP77.10	BP - Excavation	27-Apr-22	04-May-22	6	06-Dec-22	12-Dec-22	-46	0%																		
P23-BP77.20	BP - RCD Drilling	05-May-22	27-May-22	19	13-Dec-22	06-Jan-23	-46	0%																		
P23-BP77.30	BP -Airlift, Cage Instal and Concrete	28-May-22	07-Jun-22	8	07-Jan-23	16-Jan-23	40	0%																		
07																										
P23-BP55.10	BP - Excavation	21-May-22	27-May-22	6	30-Dec-22	06-Jan-23	-46	0%																		
P23-BP55.20	BP - RCD Drilling	28-May-22	20-Jun-22	19	07-Jan-23	01-Feb-23	-46	0%																		
15																										
P23-BP98.10	BP - Excavation	02-Jun-22	09-Jun-22	236	11-Jan-22 A	28-Oct-22	2	100%																		
P23-BP98.20	BP - RCD Drilling	10-Jun-22	02-Jul-22	19	29-Oct-22	19-Nov-22	2	0%																		
P23-BP98.30	BP -Airlift, Cage Instal and Concrete	04-Jul-22	12-Jul-22	8	21-Nov-22	29-Nov-22	78	0%																		
16																										
P23-BP78.10	BP - Excavation	25-Jun-22	02-Jul-22	6	14-Nov-22	19-Nov-22	2	0%																		
P23-BP78.20	BP - RCD Drilling	04-Jul-22	25-Jul-22	19	21-Nov-22	12-Dec-22	2	0%																		
P23-BP78.30	BP -Airlift, Cage Instal and Concrete	26-Jul-22	03-Aug-22	8	13-Dec-22	21-Dec-22	59	0%																		
17																										
P23-BP67.20	BP - RCD Drilling	26-Jul-22	27-Aug-22	10	20-Sep-22 A	03-Oct-22 A		0%																		
P23-BP67.30	BP -Airlift, Cage Instal and Concrete	29-Aug-22	06-Sep-22	6	05-Oct-22 A	12-Oct-22 A		0%																		
18																										
P23-BP102.10	BP - Excavation	22-Aug-22	27-Aug-22	6	06-Dec-22	12-Dec-22	2	0%																		
P23-BP102.20	BP - RCD Drilling	29-Aug-22	20-Sep-22	19	13-Dec-22	06-Jan-23	2	0%																		
P23-BP102.30	BP -Airlift, Cage Instal and Concrete	21-Sep-22	29-Sep-22	8	07-Jan-23	16-Jan-23	40	0%																		
19																										
P23-BP89.10	BP - Excavation	14-Sep-22	20-Sep-22	6	30-Dec-22	06-Jan-23	2	0%																		
P23-BP89.20	BP - RCD Drilling	21-Sep-22	14-Oct-22	19	07-Jan-23	01-Feb-23	2	0%																		
TD02																										
03																										
P23-BP71.20	BP - RCD Drilling	11-Mar-22	14-Apr-22	5	20-Sep-22 A	26-Sep-22 A		0%																		
P23-BP71.30	BP -Airlift, Cage Instal and Concrete	19-Apr-22	27-Apr-22	4	27-Sep-22 A	03-Oct-22 A		0%																		
04																										
P23-BP83.10	BP - Excavation	08-Apr-22	14-Apr-22	6	22-Oct-22	28-Oct-22	-54	0%																		
P23-BP83.20	BP - RCD Drilling	19-Apr-22	24-May-22	29	29-Oct-22	01-Dec-22	-54	0%																		
P23-BP83.30	BP -Airlift, Cage Instal and Concrete	25-May-22	02-Jun-22	8	02-Dec-22	10-Dec-22	68	0%																		
05																										
P23-BP93.10	BP - Excavation	18-May-22	24-May-22	6	25-Nov-22	01-Dec-22	-54	0%																		

 Planned Bar
 Critical Bar
 Baseline
 Milestone
 Actual MS
 Critical MS

West Kowloon Cultural District Authority
Piling for Integrated Basement and U/G Road in Zone 2B 2C
3 Month Rolling Programme as of 21 October 2022
Based on CMWP Rev.0



Date	Revision	Checked	Approved
4-Mar-22	Rev.0	KL	B

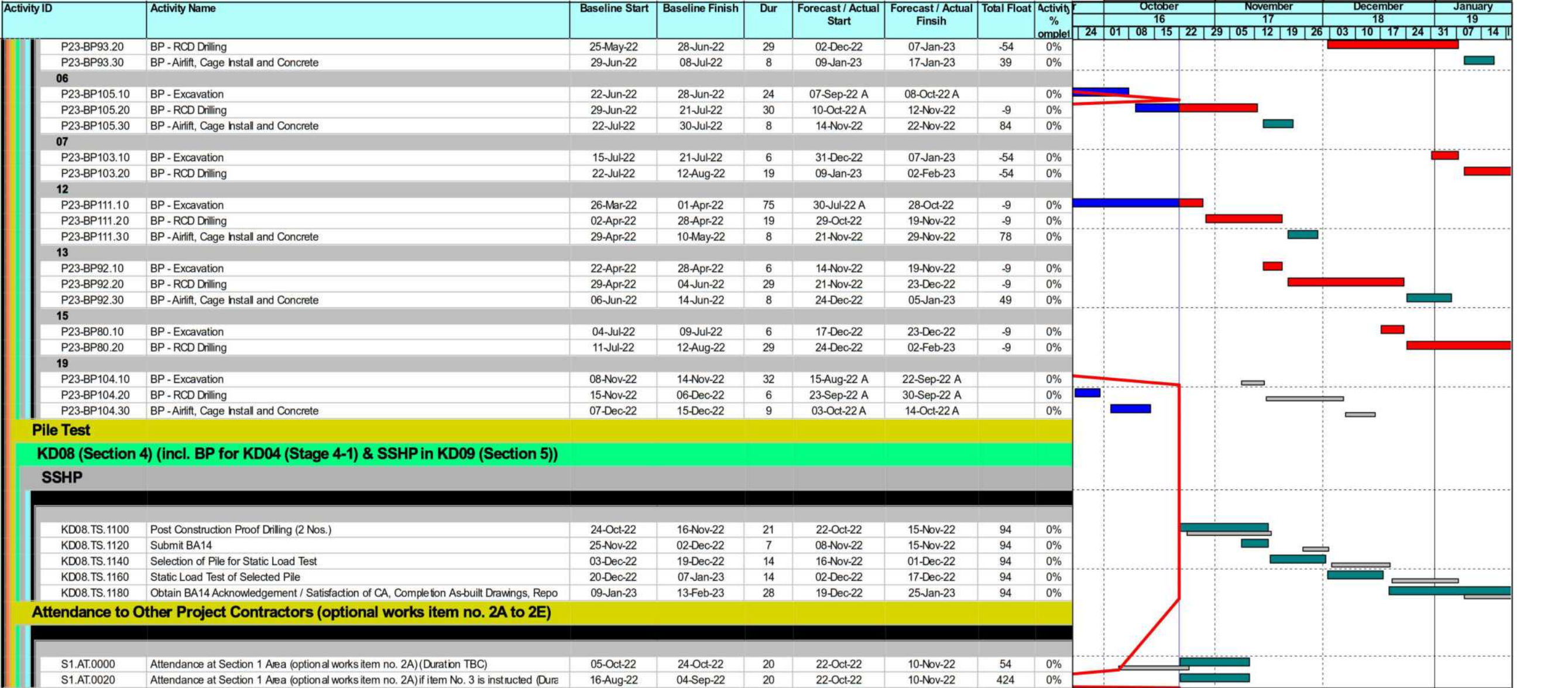

	Planned Bar		Milestone
	Critical Bar		Actual MS
	Baseline		Critical MS

West Kowloon Cultural District Authority
Piling for Integrated Basement and U/G Road in Zone 2B 2C
3 Month Rolling Programme as of 21 October 2022
 Based on CMWP Rev.0



Date	Revision	Checked	Approved
4-Mar-22	Rev.0	KL	B