

Zone 2A

Project Name: Foundation and ELS Works for Integrated Basement and Underground Road in Zone 2A of the West Kowloon Cultural District

3-Month Rolling Programme

Activity Description	Duration (Cal. Day)	Start Date	Finish Date	2022															
				September					October				November				December		
				2	9	16	23	30	7	14	21	28	4	11	18	25	2	9	16
Zone 2A-1 Foundation, ELS Works and Blinding to Formation (KD01)																			
Hoarding Modification																			
Hoarding Modification	41	20-Sep-22	30-Oct-22																
BA14 Submission																			
Prepare and Submit BA14	1	6-Sep-22	6-Sep-22																
BD Acknowledgement of BA14	29	20-Sep-22	18-Oct-22																
Zone 2A-2 Foundation, ELS Works and Blinding to Formation (KD02)																			
BA14 Submission																			
BD Acknowledgement of BA14	29	27-Sep-22	25-Oct-22																

- Actual
- Remaining Works
- Critical Remaining Works

Zone 2B & 2C

Activity ID	Activity Name	Baseline Start	Baseline Finish	Dur	Forecast / Actual Start	Forecast / Actual Finsih	Total Float	September				October				November			December	
								15				16				17			18	
								20	27	03	10	17	24	01	08	15	22	29	05	12

Piling for Integrated Basement and U/G Road in Zone 2B & 2C

Contract Dates

Key Dates

KD for Zone 2B

KD03	KD03 (Stage 3-1) - 26 Aug 2022	26-Aug-22	0	26-Aug-22 A
------	--------------------------------	-----------	---	-------------

KD for Zone 2C

KD04	KD04 (Stage 4-1) - 26 Aug 2022	25-Aug-22	0	26-Aug-22 A
------	--------------------------------	-----------	---	-------------

Optional Works subjected to CA's Instruction

CO2A	Last CAI date for Optional Works Item No.2A (330 Days to 440	05-Oct-22	0	05-Oct-22	71
------	--	-----------	---	-----------	----

Access Dates of Site Portion

270 days after Commencement

ACB35	Access to Site Portion B35 (To be agreed with the Zone 2A con	18-Apr-22	0	17-Sep-22	-32
-------	---	-----------	---	-----------	-----

Mobilization Stage

Site Mobilization Works

Pre-Construction Works before Piling Commencement

MOBP.10.1300	Trial Pit for Drillholes & Removal of Existing Substructures / Gro	19-Aug-21	30-Apr-22	409	19-Aug-21 A	01-Oct-22	464
--------------	--	-----------	-----------	-----	-------------	-----------	-----

End of Mobilization

MOBP.99.1080	End of Mobilization Stage	18-May-22	0	01-Oct-22	464
--------------	---------------------------	-----------	---	-----------	-----

Construction Stage

Pile Construction

Predrilling

PD.1080	Predrilling for BP in KD05 [76 nos.]	30-Sep-21	30-Mar-22	290	30-Sep-21 A	07-Oct-22	-112
PD.1160	Predrilling for BP in KD09 [149 nos.] incl. 4 additional nos.	30-Sep-21	30-Mar-22	290	30-Sep-21 A	07-Oct-22	17

KD03 (Stage 3-1)

VD09

17	CBA-BPC54Ja.30	BP - Airlift, Cage Install and Concrete	28-Feb-23	06-Mar-23	7	16-Aug-22 A	24-Aug-22 A
----	----------------	---	-----------	-----------	---	-------------	-------------

KD05 (Section 1)

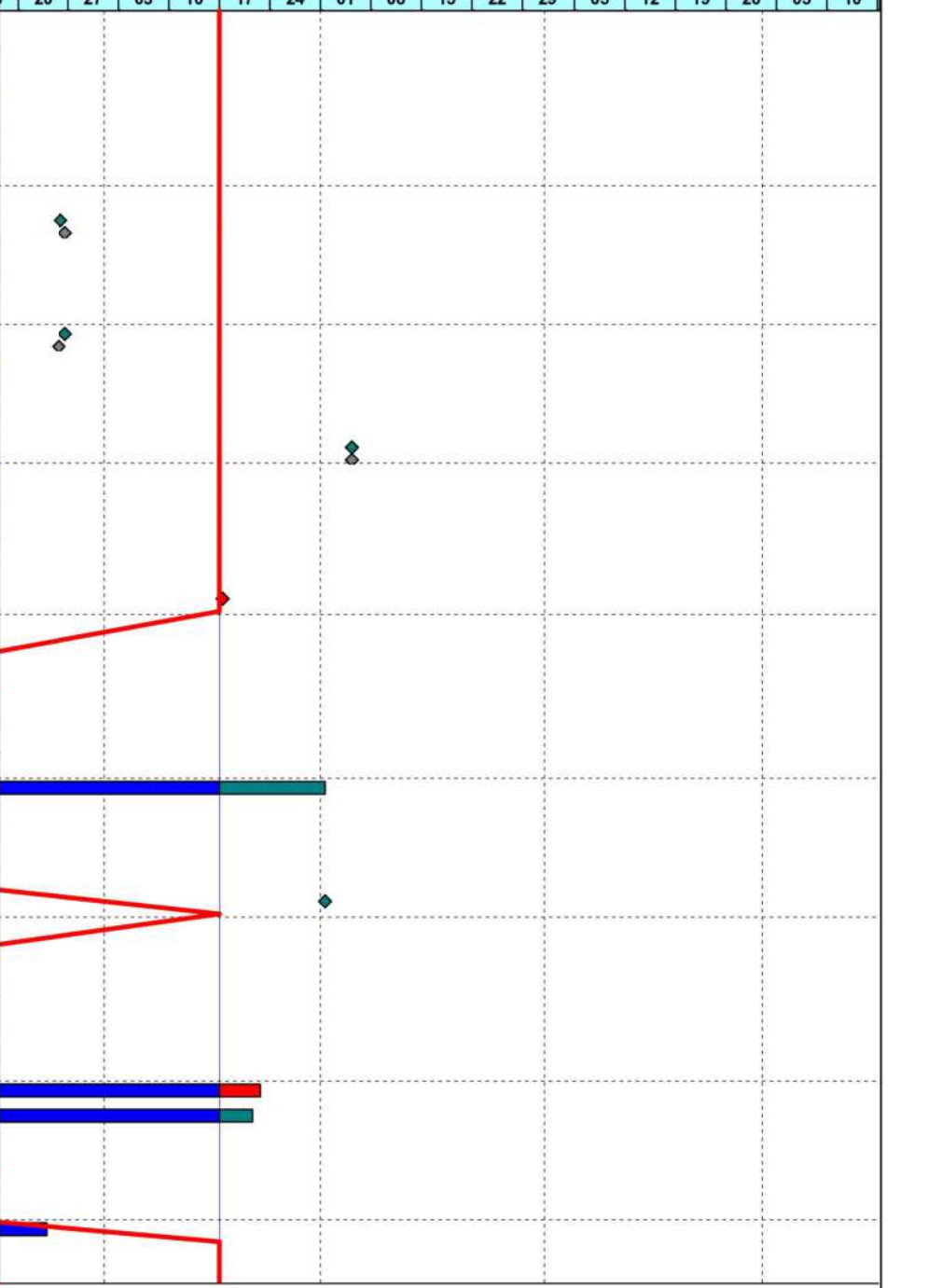

	Planned Bar		Milestone
	Critical Bar		Critical MS
	Baseline		Baseline MS

West Kowloon Cultural District Authority
Piling for Integrated Basement and U/G Road in Zone 2B 2C
3 Month Rolling Programme as of 16 Sep 2022
 Based on CMWP Rev.0



Date	Revision	Checked	Approved
4-Mar-22	Rev.0	KL	B

Activity ID	Activity Name	Baseline Start	Baseline Finish	Dur	Forecast / Actual Start	Forecast / Actual Finsih	Total Float	2022													
								September			October				November		December				
								15	17	24	01	08	15	22	29	05	12	19	26	03	10
Bored Piles																					
CD01																					
03																					
P23-BP20.20	BP - RCD Drilling	18-Jan-22	07-Feb-22	14	02-Aug-22 A	18-Aug-22 A															
P23-BP20.30	BP - Airlift, Cage Install and Concrete	08-Feb-22	15-Feb-22	10	19-Aug-22 A	31-Aug-22 A															
CD07																					
05																					
CBA-BPC42K.20	BP - RCD Drilling	22-Mar-22	01-Apr-22	8	10-Aug-22 A	19-Aug-22 A															
CBA-BPC42K.30	BP - Airlift, Cage Install and Concrete	02-Apr-22	08-Apr-22	13	20-Aug-22 A	05-Sep-22 A															
09																					
CBA-BP02.10	BP - Excavation	11-May-22	18-May-22	7	17-Sep-22	24-Sep-22	-40														
CBA-BP02.20	BP - RCD Drilling	19-May-22	04-Jun-22	14	26-Sep-22	13-Oct-22	-40														
CBA-BP02.30	BP - Airlift, Cage Install and Concrete	06-Jun-22	11-Jun-22	6	14-Oct-22	20-Oct-22	-21														
10																					
CBA-BP05.10	BP - Excavation	28-May-22	04-Jun-22	30	06-Sep-22 A	13-Oct-22	-40														
CBA-BP05.20	BP - RCD Drilling	06-Jun-22	16-Jun-22	10	14-Oct-22	25-Oct-22	-40														
CBA-BP05.30	BP - Airlift, Cage Install and Concrete	17-Jun-22	22-Jun-22	5	26-Oct-22	31-Oct-22	-25														
12																					
CBA-BPC42Jb.10	BP - Excavation	22-Jun-22	28-Jun-22	48	07-Jul-22 A	01-Sep-22 A															
CBA-BPC42Jb.20	BP - RCD Drilling	29-Jun-22	11-Jul-22	9	02-Sep-22 A	14-Sep-22 A															
CBA-BPC42Jb.30	BP - Airlift, Cage Install and Concrete	12-Jul-22	16-Jul-22	7	15-Sep-22 A	22-Sep-22	6														
13																					
CBA-BP01.10	BP - Excavation	25-Mar-22	01-Apr-22	7	18-Oct-22	25-Oct-22	-40														
CBA-BP01.20	BP - RCD Drilling	02-Apr-22	22-Apr-22	14	26-Oct-22	10-Nov-22	-40														
CBA-BP01.30	BP - Airlift, Cage Install and Concrete	23-Apr-22	29-Apr-22	6	11-Nov-22	17-Nov-22	-40														
15																					
CBA-BP06.10	BP - Excavation	04-May-22	11-May-22	6	17-Sep-22	23-Sep-22	-25														
CBA-BP06.20	BP - RCD Drilling	12-May-22	23-May-22	10	24-Sep-22	07-Oct-22	-25														
CBA-BP06.30	BP - Airlift, Cage Install and Concrete	24-May-22	28-May-22	5	08-Oct-22	13-Oct-22	-16														
16																					
CBA-BP03.10	BP - Excavation	16-May-22	23-May-22	7	28-Sep-22	07-Oct-22	-25														
CBA-BP03.20	BP - RCD Drilling	24-May-22	09-Jun-22	14	08-Oct-22	24-Oct-22	-25														
CBA-BP03.30	BP - Airlift, Cage Install and Concrete	10-Jun-22	16-Jun-22	6	25-Oct-22	31-Oct-22	-25														
CD05																					
03																					
P17-BP05.10	BP - Excavation	06-Jan-22	12-Jan-22	6	17-Sep-22	23-Sep-22	-90														
P17-BP05.20	BP - RCD Drilling	13-Jan-22	29-Jan-22	15	24-Sep-22	13-Oct-22	-90														
P17-BP05.30	BP - Airlift, Cage Install and Concrete	31-Jan-22	10-Feb-22	7	14-Oct-22	21-Oct-22	-17														
06																					
P22&P19-BP15.10	BP - Excavation	12-Mar-22	18-Mar-22	14	15-Aug-22 A	31-Aug-22 A															
P22&P19-BP15.20	BP - RCD Drilling	19-Mar-22	11-Apr-22	7	01-Sep-22 A	09-Sep-22 A															
P22&P19-BP15.30	BP - Airlift, Cage Install and Concrete	12-Apr-22	23-Apr-22	34	10-Sep-22 A	22-Oct-22	-18														
08																					
P17-BP01.10	BP - Excavation	30-Apr-22	07-May-22	6	07-Oct-22	13-Oct-22	-90														
P17-BP01.20	BP - RCD Drilling	10-May-22	26-May-22	15	14-Oct-22	31-Oct-22	-90														
P17-BP01.30	BP - Airlift, Cage Install and Concrete	27-May-22	04-Jun-22	7	01-Nov-22	08-Nov-22	-48														
09																					
P17-BP09.10	BP - Excavation	20-May-22	26-May-22	6	25-Oct-22	31-Oct-22	-90														
P17-BP09.20	BP - RCD Drilling	27-May-22	18-Jun-22	19	01-Nov-22	22-Nov-22	-90														
P17-BP09.30	BP - Airlift, Cage Install and Concrete	20-Jun-22	28-Jun-22	8	23-Nov-22	01-Dec-22	-60														





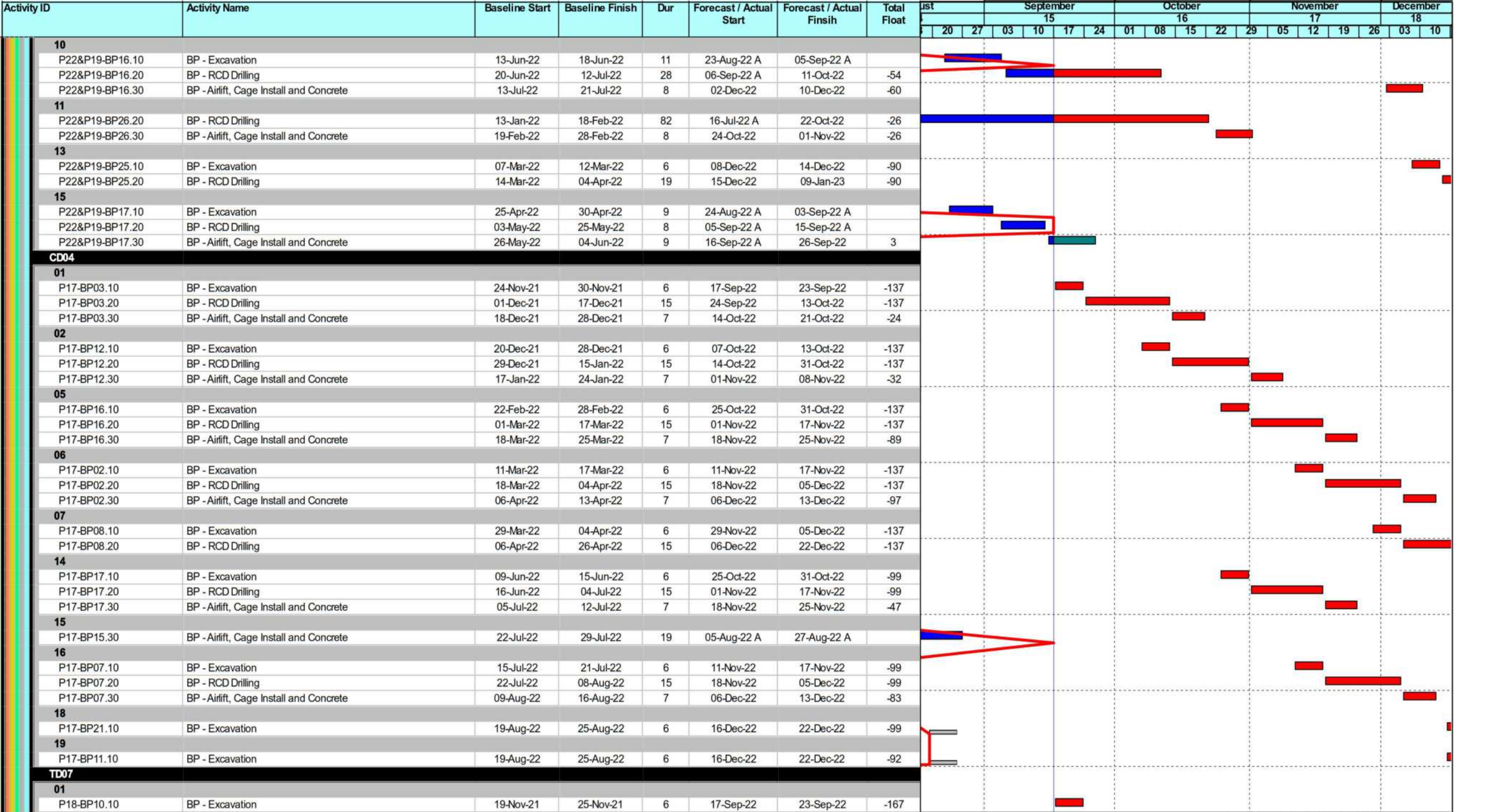

	Planned Bar		Milestone
	Critical Bar		Critical MS
	Baseline		Baseline MS

West Kowloon Cultural District Authority
Piling for Integrated Basement and U/G Road in Zone 2B 2C
3 Month Rolling Programme as of 16 Sep 2022
 Based on CMWP Rev.0



Date	Revision	Checked	Approved
4-Mar-22	Rev.0	KL	B



	Planned Bar		Milestone
	Critical Bar		Critical MS
	Baseline		Baseline MS

West Kowloon Cultural District Authority
Piling for Integrated Basement and U/G Road in Zone 2B 2C
3 Month Rolling Programme as of 16 Sep 2022
 Based on CMWP Rev.0



Date	Revision	Checked	Approved
4-Mar-22	Rev.0	KL	B

Activity ID	Activity Name	Baseline Start	Baseline Finish	Dur	Forecast / Actual Start	Forecast / Actual Finsih	Total Float	September							October				November			December						
								15		16		17			18		19		20		01		02		03		04	
								20	27	03	10	17	24	01	08	15	22	29	05	12	19	26	03	10				
P18-BP10.20	BP - RCD Drilling	26-Nov-21	13-Dec-21	15	24-Sep-22	13-Oct-22	-167																					
P18-BP10.30	BP - Airlift, Cage Install and Concrete	14-Dec-21	21-Dec-21	7	14-Oct-22	21-Oct-22	-46																					
05																												
P18-BP02.10	BP - Excavation	17-Feb-22	23-Feb-22	6	11-Nov-22	17-Nov-22	-167																					
P18-BP02.20	BP - RCD Drilling	24-Feb-22	12-Mar-22	15	18-Nov-22	05-Dec-22	-167																					
P18-BP02.30	BP - Airlift, Cage Install and Concrete	14-Mar-22	21-Mar-22	7	06-Dec-22	13-Dec-22	-70																					
06																												
P18-BP05.10	BP - Excavation	07-Mar-22	12-Mar-22	6	29-Nov-22	05-Dec-22	-167																					
P18-BP05.20	BP - RCD Drilling	14-Mar-22	04-Apr-22	19	06-Dec-22	29-Dec-22	-167																					
12																												
P18-BP03.10	BP - Excavation	08-Jul-22	14-Jul-22	18	27-Jul-22 A	17-Aug-22 A																						
P18-BP03.20	BP - RCD Drilling	15-Jul-22	01-Aug-22	15	18-Aug-22 A	05-Sep-22 A																						
P18-BP03.30	BP - Airlift, Cage Install and Concrete	02-Aug-22	09-Aug-22	16	06-Sep-22 A	24-Sep-22	-10																					
16																												
P18-BP01.10	BP - Excavation	18-May-22	24-May-22	6	07-Oct-22	13-Oct-22	-85																					
P18-BP01.20	BP - RCD Drilling	25-May-22	16-Jun-22	19	14-Oct-22	04-Nov-22	-85																					
P18-BP01.30	BP - Airlift, Cage Install and Concrete	17-Jun-22	25-Jun-22	8	05-Nov-22	14-Nov-22	-59																					
17																												
P18-BP08.10	BP - Excavation	10-Jun-22	16-Jun-22	6	29-Oct-22	04-Nov-22	-85																					
P18-BP08.20	BP - RCD Drilling	17-Jun-22	09-Jul-22	19	05-Nov-22	26-Nov-22	-85																					
P18-BP08.30	BP - Airlift, Cage Install and Concrete	11-Jul-22	19-Jul-22	8	28-Nov-22	06-Dec-22	-70																					
Optional Item no. 3																												
CD04																												
08																												
P17-BP13.10	BP (Optional Item no.3) - Excavation	28-Apr-22	05-May-22	6	16-Dec-22	22-Dec-22	-137																					
12																												
P17-BP22.10	BP (Optional Item no.3) - Excavation	03-May-22	10-May-22	6	17-Sep-22	23-Sep-22	-99																					
P17-BP22.20	BP (Optional Item no.3) - RCD Drilling	11-May-22	27-May-22	15	24-Sep-22	13-Oct-22	-99																					
P17-BP22.30	BP (Optional Item no.3) - Airlift, Cage Install and Concrete	28-May-22	06-Jun-22	7	14-Oct-22	21-Oct-22	-31																					
13																												
P17-BP18.10	BP (Optional Item no.3) - Excavation	21-May-22	27-May-22	6	07-Oct-22	13-Oct-22	-99																					
P17-BP18.20	BP (Optional Item no.3) - RCD Drilling	28-May-22	15-Jun-22	15	14-Oct-22	31-Oct-22	-99																					
P17-BP18.30	BP (Optional Item no.3) - Airlift, Cage Install and Concrete	16-Jun-22	23-Jun-22	7	01-Nov-22	08-Nov-22	-39																					
17																												
P17-BP04.10	BP (Optional Item no.3) - Excavation	02-Aug-22	08-Aug-22	6	29-Nov-22	05-Dec-22	-99																					
P17-BP04.20	BP (Optional Item no.3) - RCD Drilling	09-Aug-22	25-Aug-22	15	06-Dec-22	22-Dec-22	-99																					
TD08																												
10																												
CBA-BPC36Jb.10	BP (Optional Item no.3) - Excavation	28-Apr-22	05-May-22	6	17-Sep-22	23-Sep-22	-20																					
CBA-BPC36Jb.20	BP (Optional Item no.3) - RCD Drilling	06-May-22	18-May-22	10	24-Sep-22	07-Oct-22	-20																					
CBA-BPC36Jb.30	BP (Optional Item no.3) - Airlift, Cage Install and Concrete	19-May-22	24-May-22	5	08-Oct-22	13-Oct-22	-15																					
12																												
CBA-BPC36Ka.10	BP (Optional Item no.3) - Excavation	24-May-22	30-May-22	6	29-Sep-22	07-Oct-22	-20																					
CBA-BPC36Ka.20	BP (Optional Item no.3) - RCD Drilling	31-May-22	11-Jun-22	10	08-Oct-22	19-Oct-22	-20																					
CBA-BPC36Ka.30	BP (Optional Item no.3) - Airlift, Cage Install and Concrete	13-Jun-22	17-Jun-22	5	20-Oct-22	25-Oct-22	-20																					
TD07																												
18																												
P18-BP04.10	BP (Optional Item no.3) - Excavation	04-Jul-22	09-Jul-22	6	21-Nov-22	26-Nov-22	-85																					
P18-BP04.20	BP (Optional Item no.3) - RCD Drilling	11-Jul-22	27-Jul-22	15	28-Nov-22	14-Dec-22	-85																					
P18-BP04.30	BP (Optional Item no.3) - Airlift, Cage Install and Concrete	28-Jul-22	04-Aug-22	7	15-Dec-22	22-Dec-22	-77																					

	Planned Bar		Milestone
	Critical Bar		Critical MS
	Baseline		Baseline MS

West Kowloon Cultural District Authority
Piling for Integrated Basement and U/G Road in Zone 2B 2C
3 Month Rolling Programme as of 16 Sep 2022
 Based on CMWP Rev.0



Date	Revision	Checked	Approved
4-Mar-22	Rev.0	KL	B

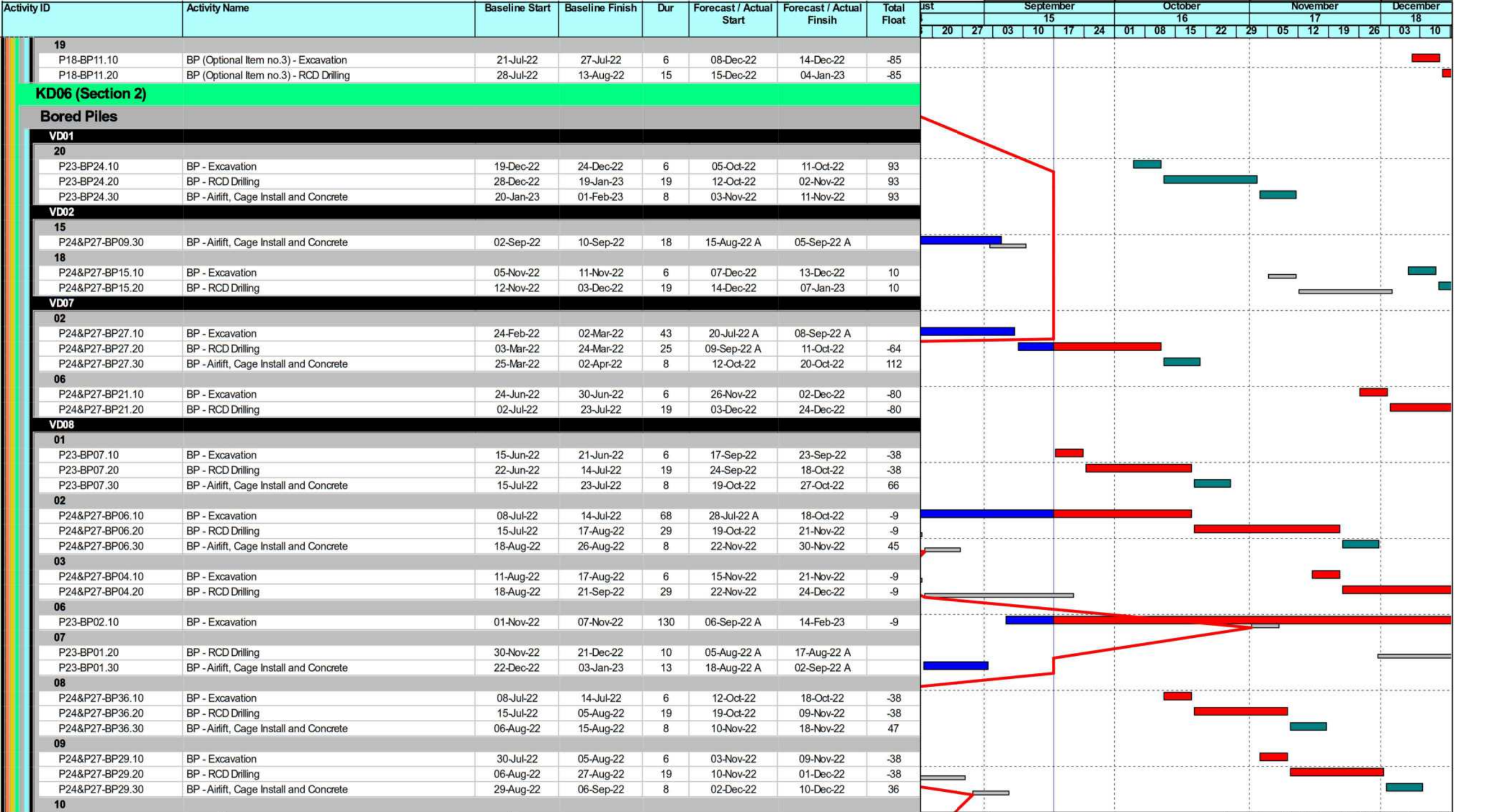

	Planned Bar		Milestone
	Critical Bar		Critical MS
	Baseline		Baseline MS

West Kowloon Cultural District Authority
Piling for Integrated Basement and U/G Road in Zone 2B 2C
3 Month Rolling Programme as of 16 Sep 2022
 Based on CMWP Rev.0



Date	Revision	Checked	Approved
4-Mar-22	Rev.0	KL	B

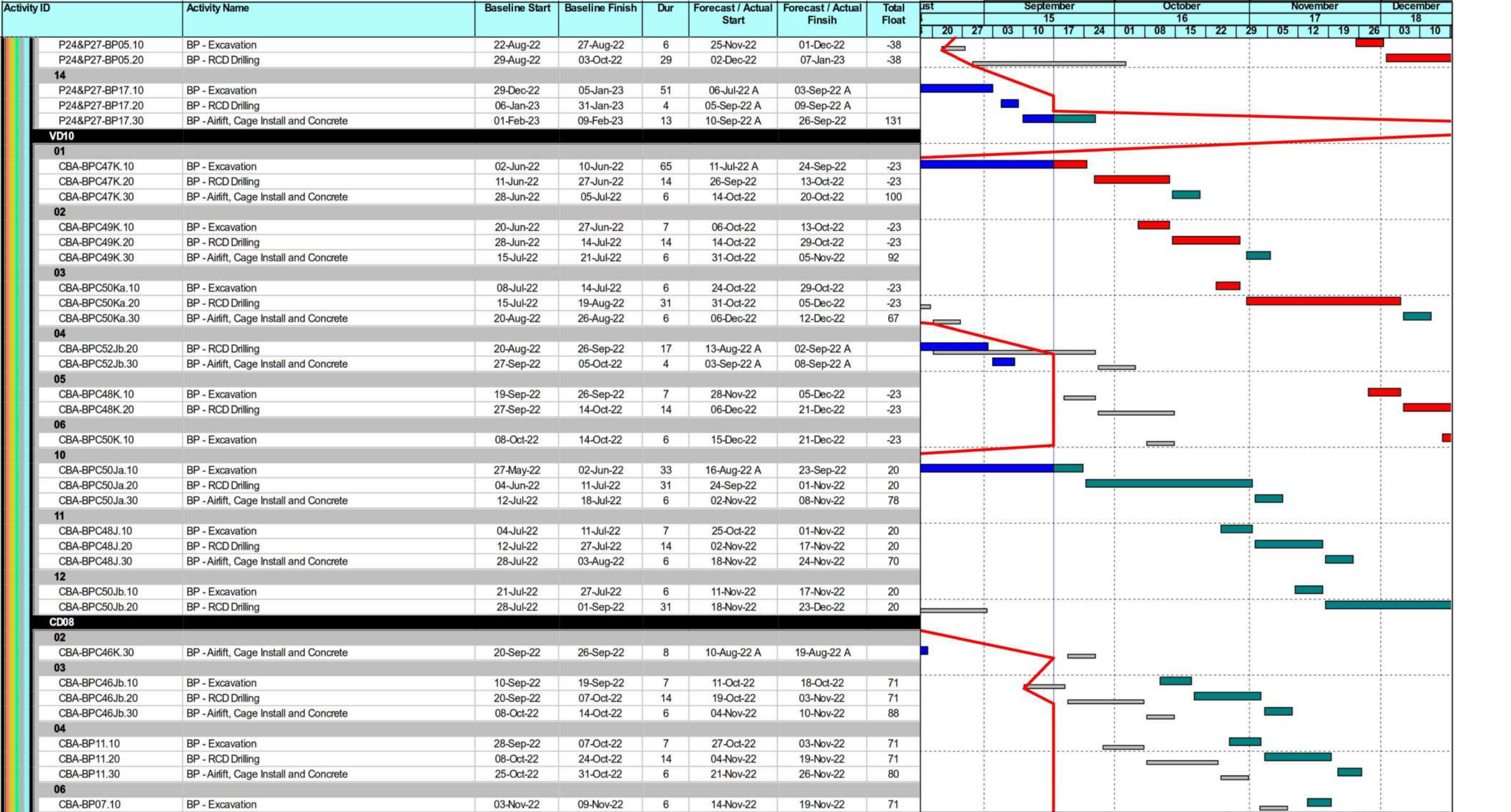

ID: 2B2C-20220916_w
 Data Date: 17-Sep-22
 Print Date: 19-Sep-22_14:08
 Page 6 of 19

	Planned Bar		Milestone
	Critical Bar		Critical MS
	Baseline		Baseline MS

West Kowloon Cultural District Authority
Piling for Integrated Basement and U/G Road in Zone 2B 2C
3 Month Rolling Programme as of 16 Sep 2022
 Based on CMWP Rev.0



Date	Revision	Checked	Approved
4-Mar-22	Rev.0	KL	B

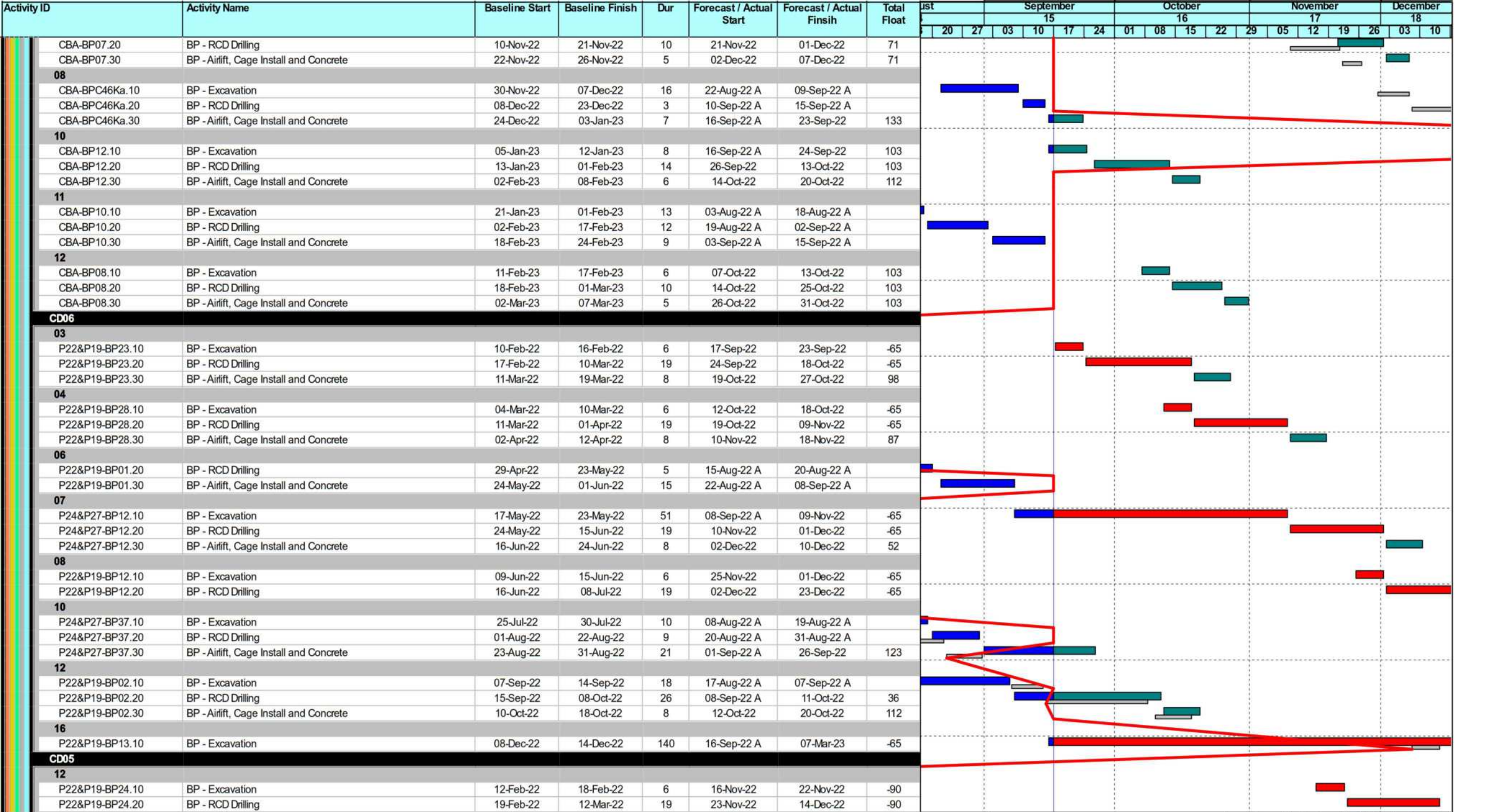

Planned Bar	Milestone
Critical Bar	Critical MS
Baseline	Baseline MS

West Kowloon Cultural District Authority
Piling for Integrated Basement and U/G Road in Zone 2B 2C
3 Month Rolling Programme as of 16 Sep 2022
 Based on CMWP Rev.0



Date	Revision	Checked	Approved
4-Mar-22	Rev.0	KL	B

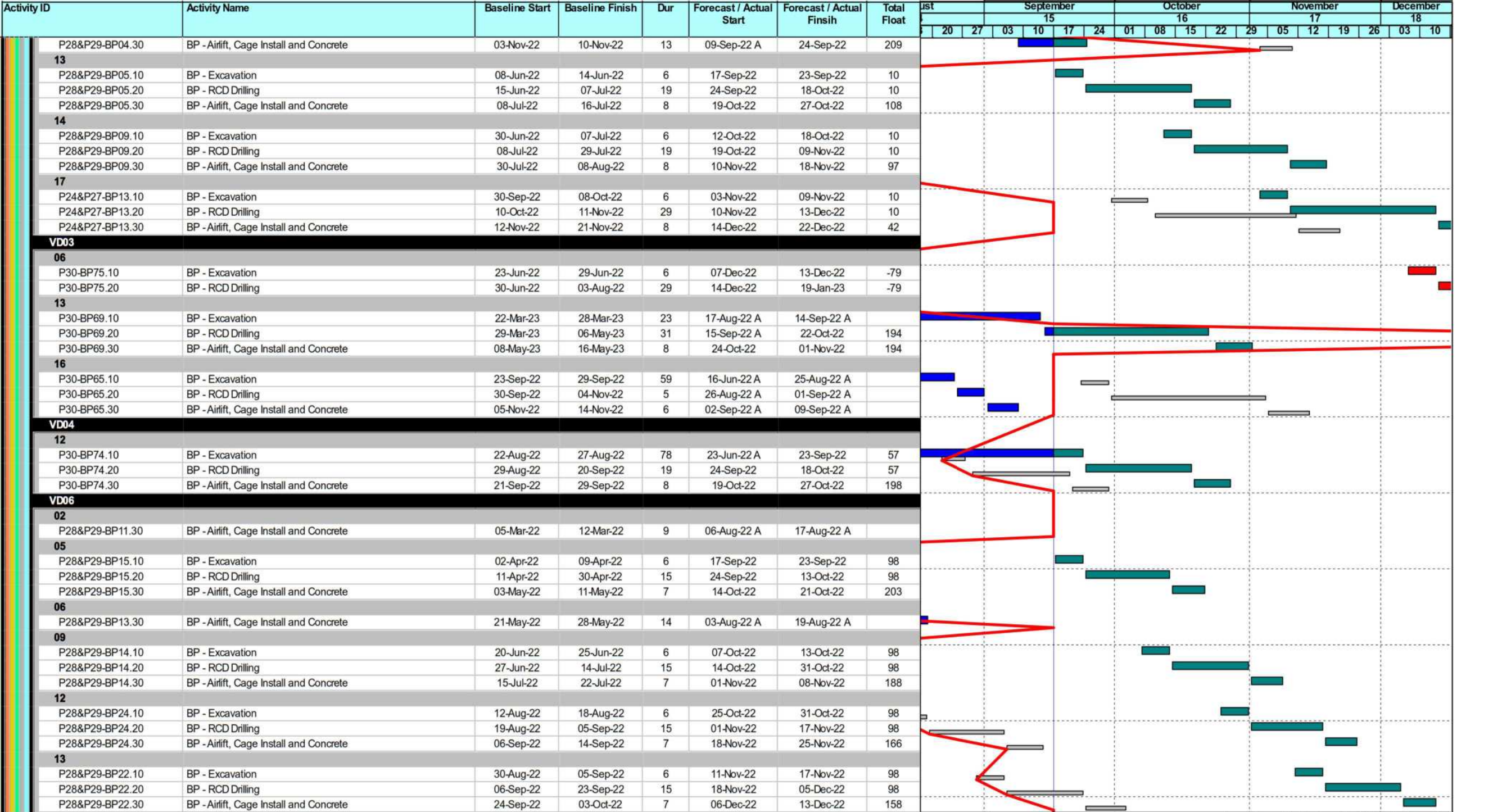

	Planned Bar		Milestone
	Critical Bar		Critical MS
	Baseline		Baseline MS

West Kowloon Cultural District Authority
Piling for Integrated Basement and U/G Road in Zone 2B 2C
3 Month Rolling Programme as of 16 Sep 2022
 Based on CMWP Rev.0



Date	Revision	Checked	Approved
4-Mar-22	Rev.0	KL	B

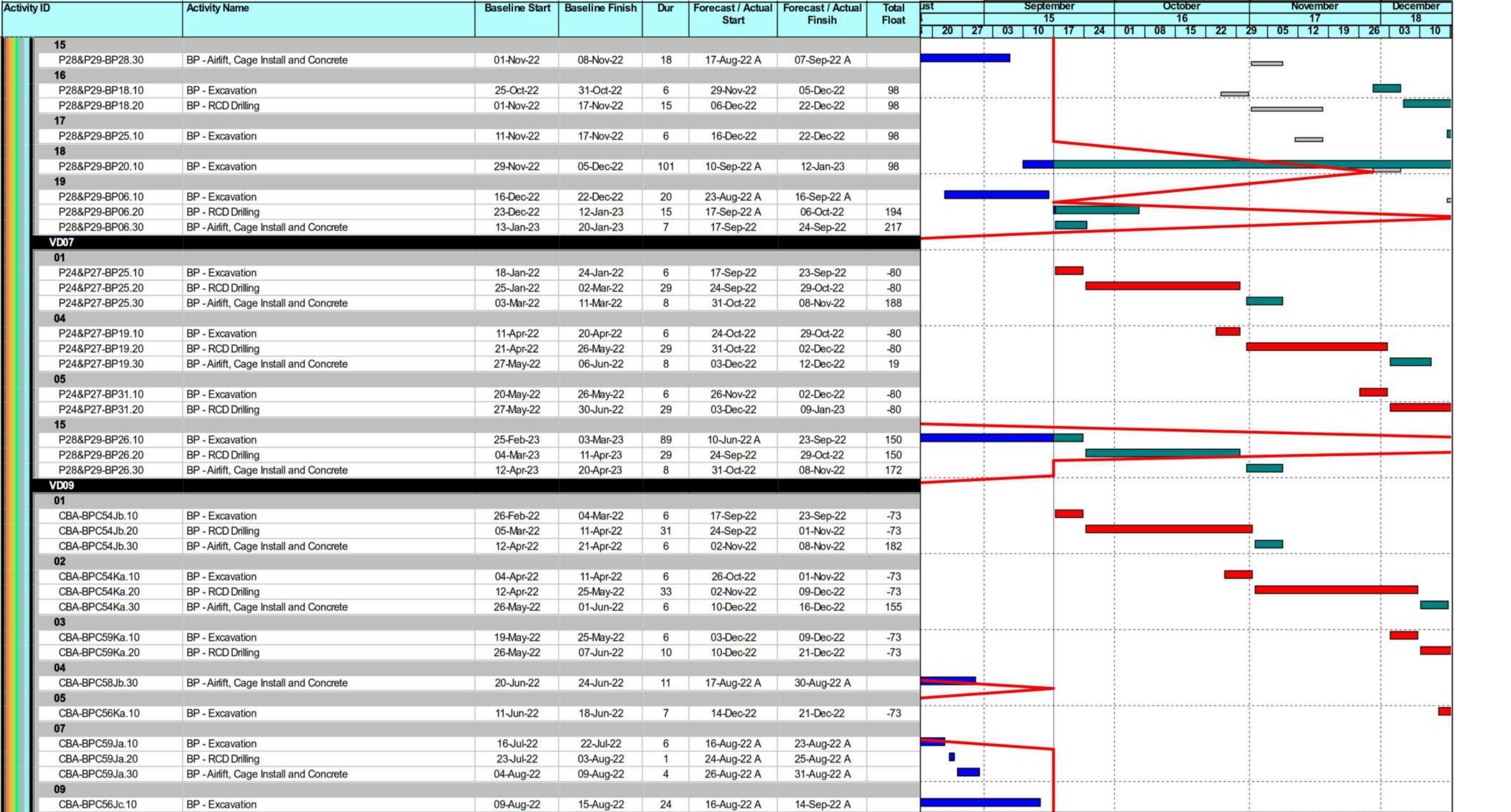

ID: 2B2C-20220916_w
 Data Date: 17-Sep-22
 Print Date: 19-Sep-22_14:08
 Page 10 of 19





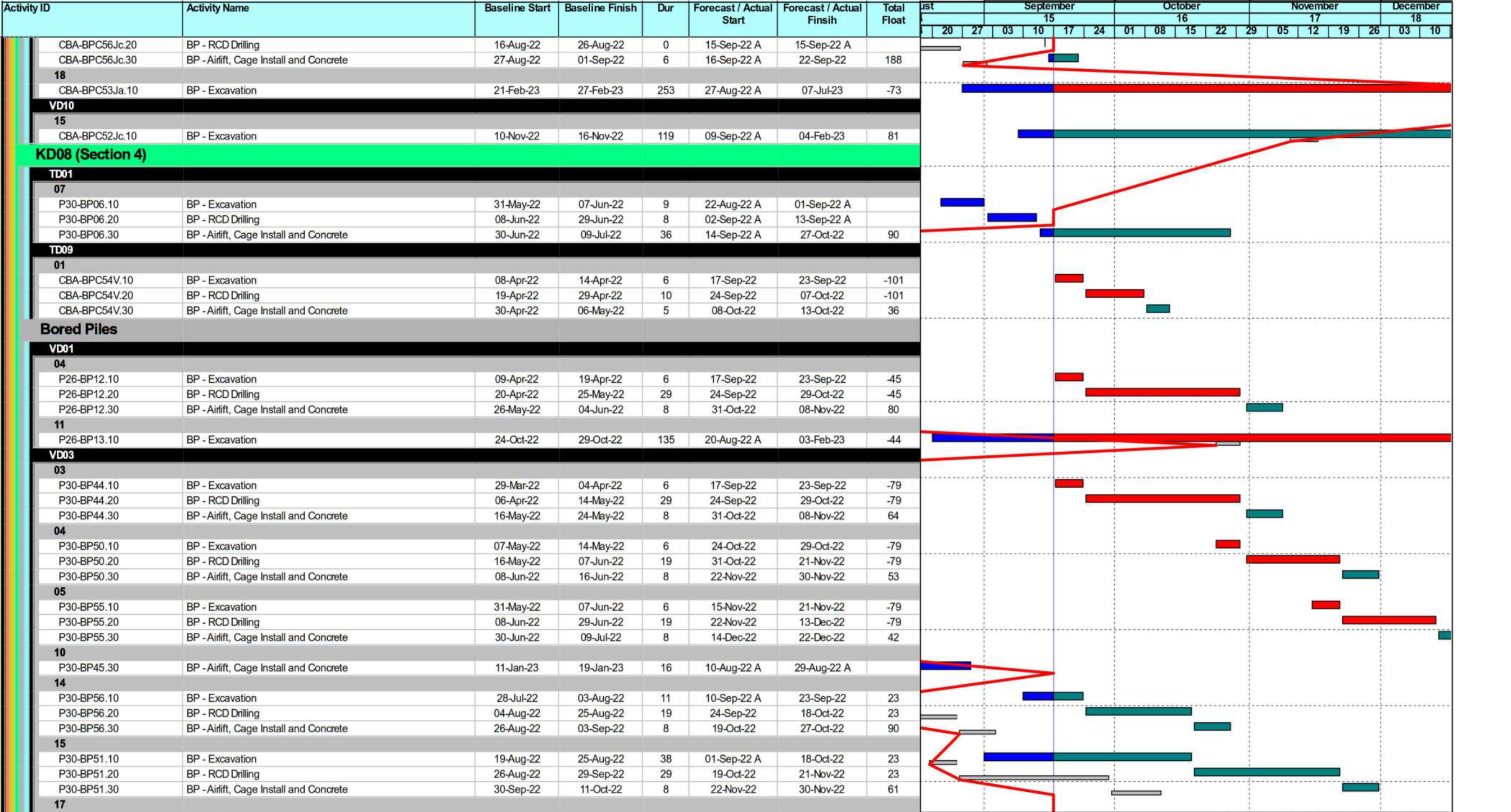

	Planned Bar		Milestone
	Critical Bar		Critical MS
	Baseline		Baseline MS

West Kowloon Cultural District Authority
Piling for Integrated Basement and U/G Road in Zone 2B 2C
3 Month Rolling Programme as of 16 Sep 2022
 Based on CMWP Rev.0



Date	Revision	Checked	Approved
4-Mar-22	Rev.0	KL	B



	Planned Bar		Milestone
	Critical Bar		Critical MS
	Baseline		Baseline MS

West Kowloon Cultural District Authority
Piling for Integrated Basement and U/G Road in Zone 2B 2C
3 Month Rolling Programme as of 16 Sep 2022
 Based on CMWP Rev.0



Date	Revision	Checked	Approved
4-Mar-22	Rev.0	KL	B

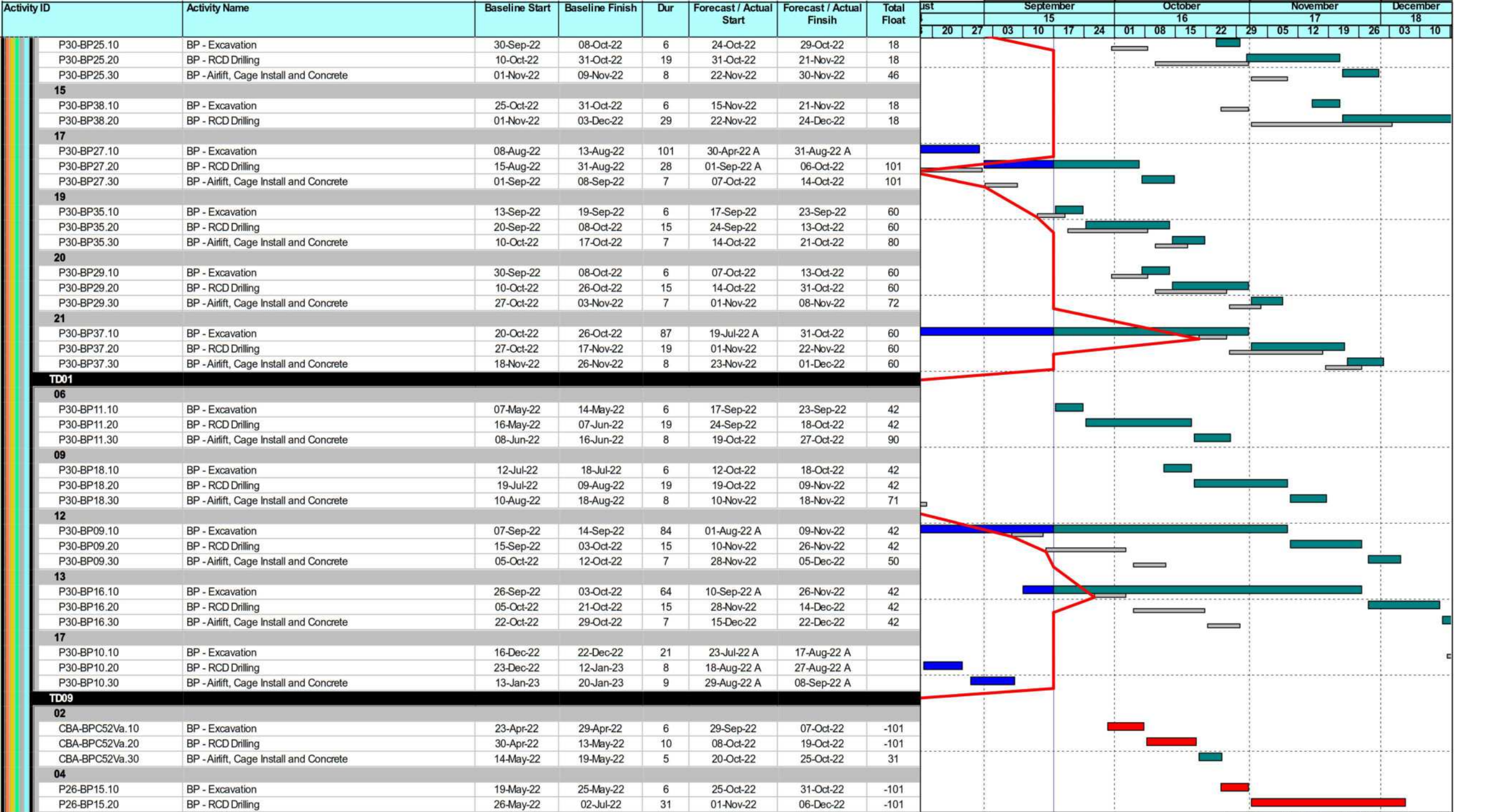

	Planned Bar		Milestone
	Critical Bar		Critical MS
	Baseline		Baseline MS

West Kowloon Cultural District Authority
Piling for Integrated Basement and U/G Road in Zone 2B 2C
3 Month Rolling Programme as of 16 Sep 2022
 Based on CMWP Rev.0



Date	Revision	Checked	Approved
4-Mar-22	Rev.0	KL	B

Activity ID	Activity Name	Baseline Start	Baseline Finish	Dur	Forecast / Actual Start	Forecast / Actual Finsih	Total Float	September				October				November				December	
								15				16				17				18	
								20	27	03	10	17	24	01	08	15	22	29	05	12	19
P26-BP15.30	BP - Airlift, Cage Install and Concrete	04-Jul-22	09-Jul-22	6	07-Dec-22	13-Dec-22	0														
05																					
P26-BP16.10	BP - Excavation	24-Jun-22	02-Jul-22	7	29-Nov-22	06-Dec-22	-101														
P26-BP16.20	BP - RCD Drilling	04-Jul-22	19-Jul-22	14	07-Dec-22	22-Dec-22	-101														
06																					
CBA-BPC54U.10	BP - Excavation	12-Jul-22	19-Jul-22	7	15-Dec-22	22-Dec-22	-101														

Socketed Steel H- Piles

Socketed Steel H- Pile Construction

Activity ID	Activity Name	Baseline Start	Baseline Finish	Dur	Forecast / Actual Start	Forecast / Actual Finsih	Total Float
SHP-BW-52Y1a-P2	Socketed Steel H-Piling	21-Apr-22	30-Apr-22	8	30-Aug-22 A	08-Sep-22 A	
SHP-BW-53Y1-P2	Socketed Steel H-Piling	30-Apr-22	12-May-22	8	01-Sep-22 A	10-Sep-22 A	
SHP-BW-54Y1b-P2	Socketed Steel H-Piling	12-May-22	21-May-22	9	18-Aug-22 A	29-Aug-22 A	
SHP-C52Wa-P6	Socketed Steel H-Piling	10-Jun-22	20-Jun-22	10	22-Aug-22 A	02-Sep-22 A	
SHP-C52Xb-P6	Socketed Steel H-Piling	09-Jul-22	19-Jul-22	8	08-Aug-22 A	17-Aug-22 A	
SHP-C52Xc-P2	Socketed Steel H-Piling	19-Jul-22	28-Jul-22	7	26-Aug-22 A	03-Sep-22 A	
SHP-C52Xc-P5	Socketed Steel H-Piling	02-Aug-22	11-Aug-22	19	05-Sep-22 A	27-Sep-22 A	110
SHP-C53W-P1	Socketed Steel H-Piling	11-Aug-22	20-Aug-22	13	16-Aug-22 A	31-Aug-22 A	
SHP-C53Xa-P2	Socketed Steel H-Piling	20-Oct-22	29-Oct-22	26	07-Sep-22 A	10-Oct-22 A	110
SHP-C53Xa-P5	Socketed Steel H-Piling	07-Jul-22	16-Jul-22	8	03-Sep-22 A	14-Sep-22 A	
SHP-C54Wa-P6	Socketed Steel H-Piling	15-Aug-22	24-Aug-22	25	29-Jul-22 A	27-Aug-22 A	

KD09 (Section 5)

Bored Piles

VD01							
19							
P23-BP46.20	BP - RCD Drilling	03-Dec-22	24-Dec-22	49	12-Aug-22 A	11-Oct-22	93
P23-BP46.30	BP - Airlift, Cage Install and Concrete	28-Dec-22	06-Jan-23	8	12-Oct-22	20-Oct-22	104
CD01							
06							
P23-BP40.10	BP - Excavation	23-Feb-22	01-Mar-22	9	01-Sep-22 A	13-Sep-22 A	
P23-BP40.20	BP - RCD Drilling	02-Mar-22	18-Mar-22	18	14-Sep-22 A	06-Oct-22	117
P23-BP40.30	BP - Airlift, Cage Install and Concrete	19-Mar-22	26-Mar-22	7	07-Oct-22	14-Oct-22	117
15							
P23-BP52.10	BP - Excavation	20-May-22	26-May-22	6	17-Sep-22	23-Sep-22	-8
P23-BP52.20	BP - RCD Drilling	27-May-22	18-Jun-22	19	24-Sep-22	18-Oct-22	-8
P23-BP52.30	BP - Airlift, Cage Install and Concrete	20-Jun-22	28-Jun-22	8	19-Oct-22	27-Oct-22	-8
CD02							
02							
P23-BP37.10	BP - Excavation	21-Dec-21	29-Dec-21	6	17-Sep-22	23-Sep-22	-67
P23-BP37.20	BP - RCD Drilling	30-Dec-21	05-Feb-22	29	24-Sep-22	29-Oct-22	-67
P23-BP37.30	BP - Airlift, Cage Install and Concrete	07-Feb-22	15-Feb-22	8	31-Oct-22	08-Nov-22	88
03							
P23-BP48.10	BP - Excavation	27-Jan-22	05-Feb-22	6	24-Oct-22	29-Oct-22	-67
P23-BP48.20	BP - RCD Drilling	07-Feb-22	11-Mar-22	29	31-Oct-22	02-Dec-22	-67
P23-BP48.30	BP - Airlift, Cage Install and Concrete	12-Mar-22	21-Mar-22	8	03-Dec-22	12-Dec-22	67
15							
P23-BP61.10	BP - Excavation	17-Dec-22	23-Dec-22	13	15-Aug-22 A	30-Aug-22 A	
P23-BP61.20	BP - RCD Drilling	24-Dec-22	18-Jan-23	11	31-Aug-22 A	14-Sep-22 A	
P23-BP61.30	BP - Airlift, Cage Install and Concrete	19-Jan-23	31-Jan-23	10	15-Sep-22 A	26-Sep-22	131

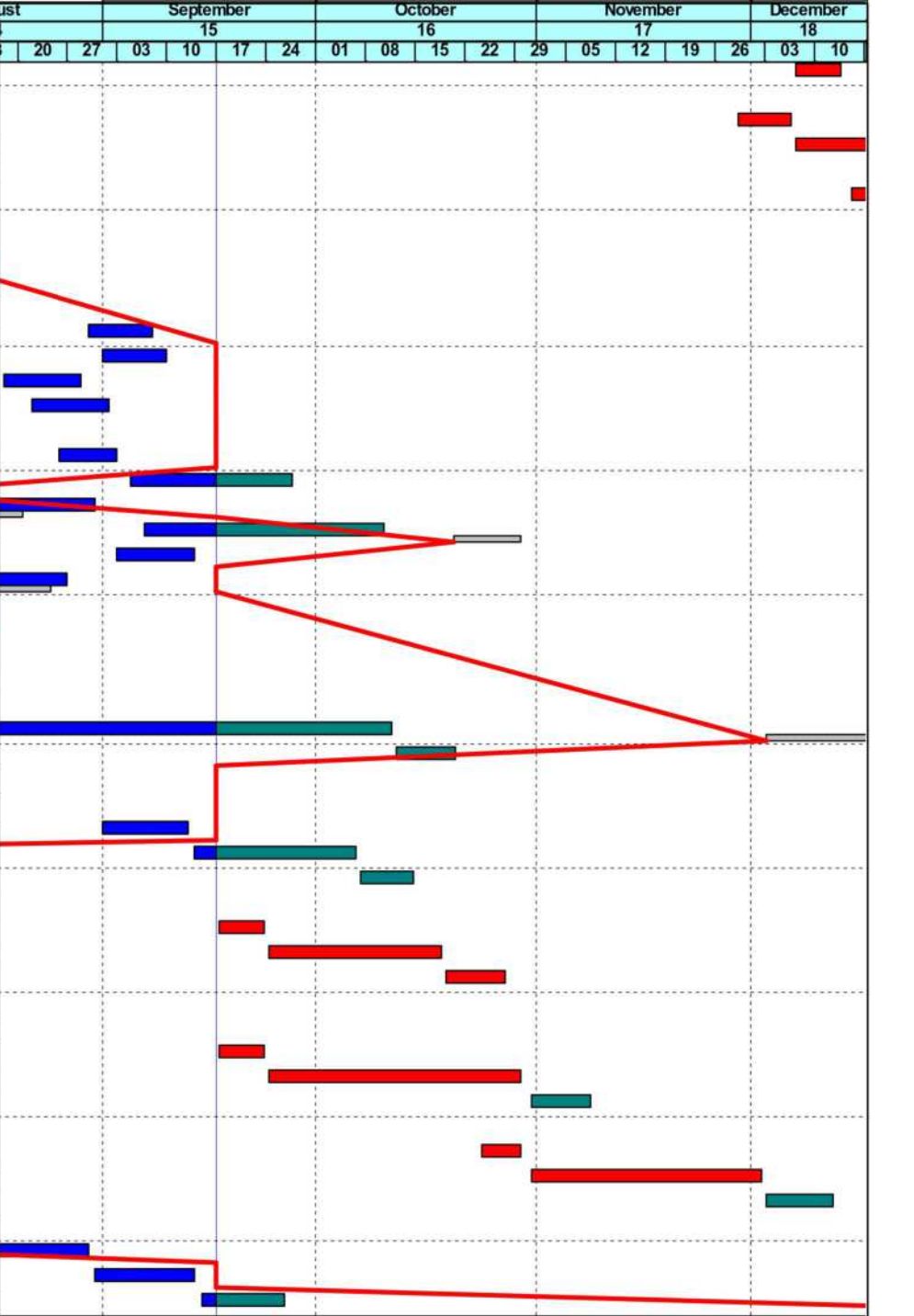

	Planned Bar		Milestone
	Critical Bar		Critical MS
	Baseline		Baseline MS

West Kowloon Cultural District Authority
Piling for Integrated Basement and U/G Road in Zone 2B 2C
3 Month Rolling Programme as of 16 Sep 2022
 Based on CMWP Rev.0



Date	Revision	Checked	Approved
4-Mar-22	Rev.0	KL	B

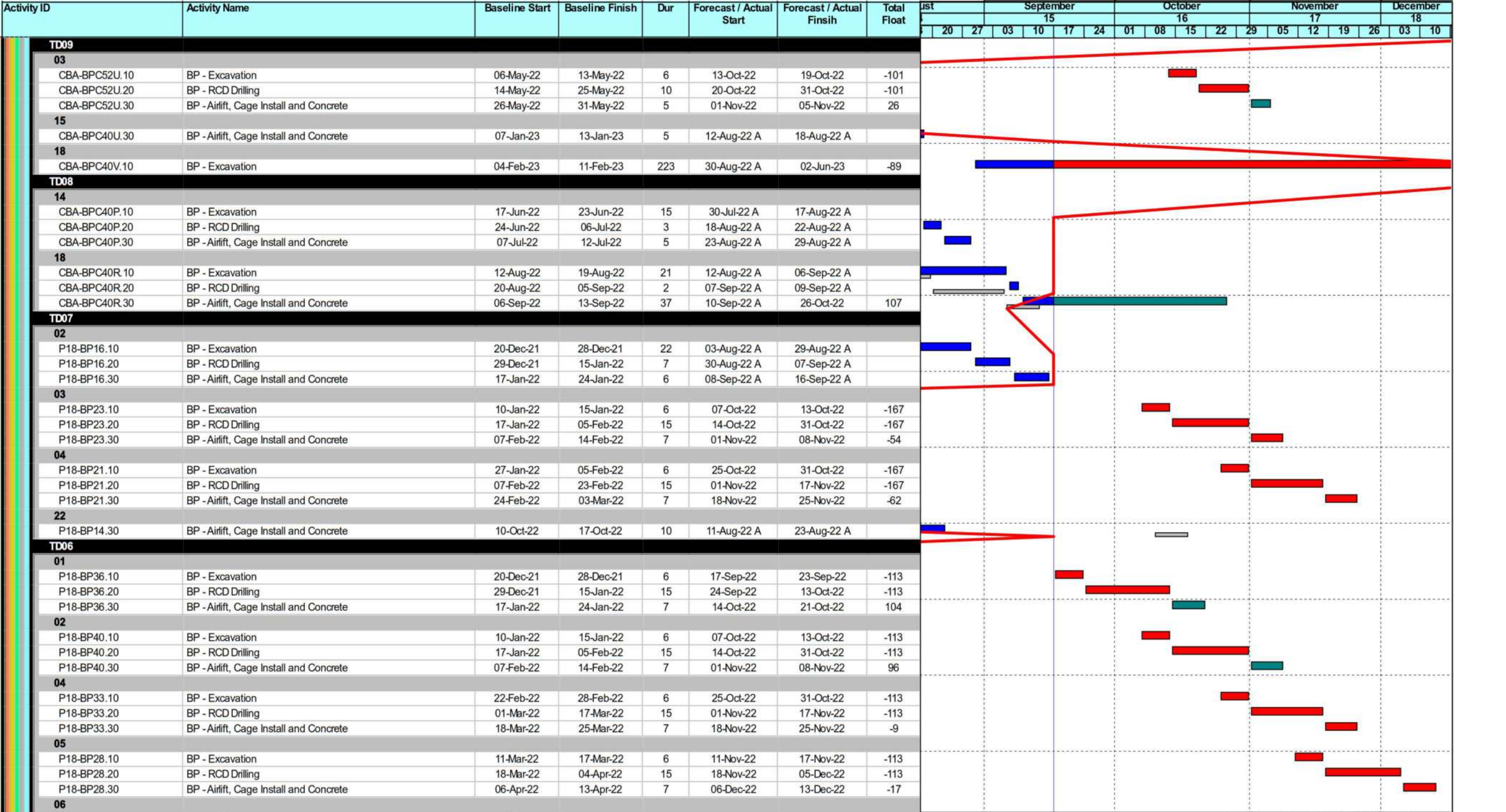

Planned Bar	Milestone
Critical Bar	Critical MS
Baseline	Baseline MS

West Kowloon Cultural District Authority
Piling for Integrated Basement and U/G Road in Zone 2B 2C
3 Month Rolling Programme as of 16 Sep 2022
 Based on CMWP Rev.0



Date	Revision	Checked	Approved
4-Mar-22	Rev.0	KL	B

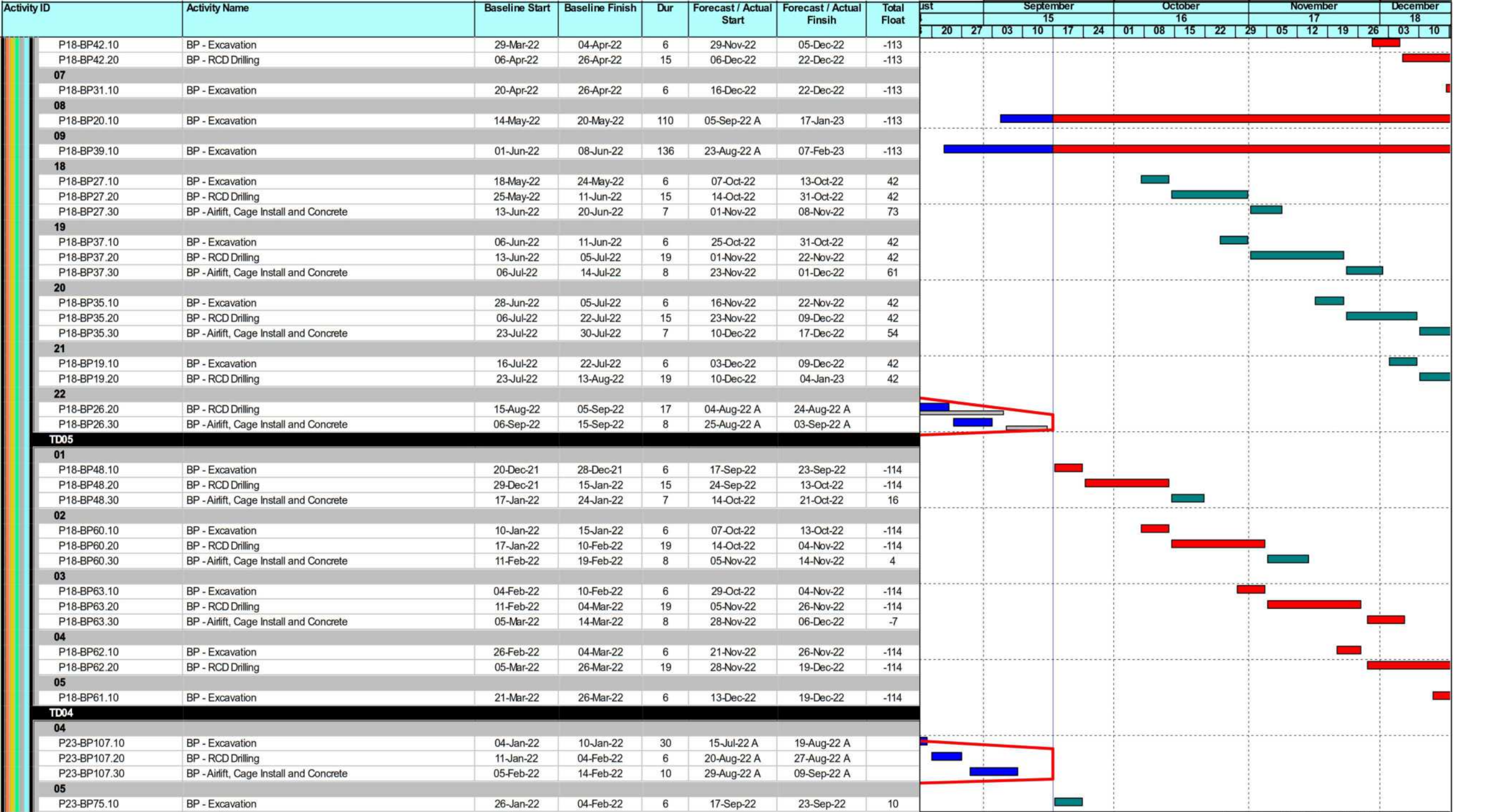

ID: 2B2C-20220916_w
 Data Date: 17-Sep-22
 Print Date: 19-Sep-22_14:08
 Page 16 of 19

	Planned Bar		Milestone
	Critical Bar		Critical MS
	Baseline		Baseline MS

West Kowloon Cultural District Authority
Piling for Integrated Basement and U/G Road in Zone 2B 2C
3 Month Rolling Programme as of 16 Sep 2022
 Based on CMWP Rev.0



Date	Revision	Checked	Approved
4-Mar-22	Rev.0	KL	B

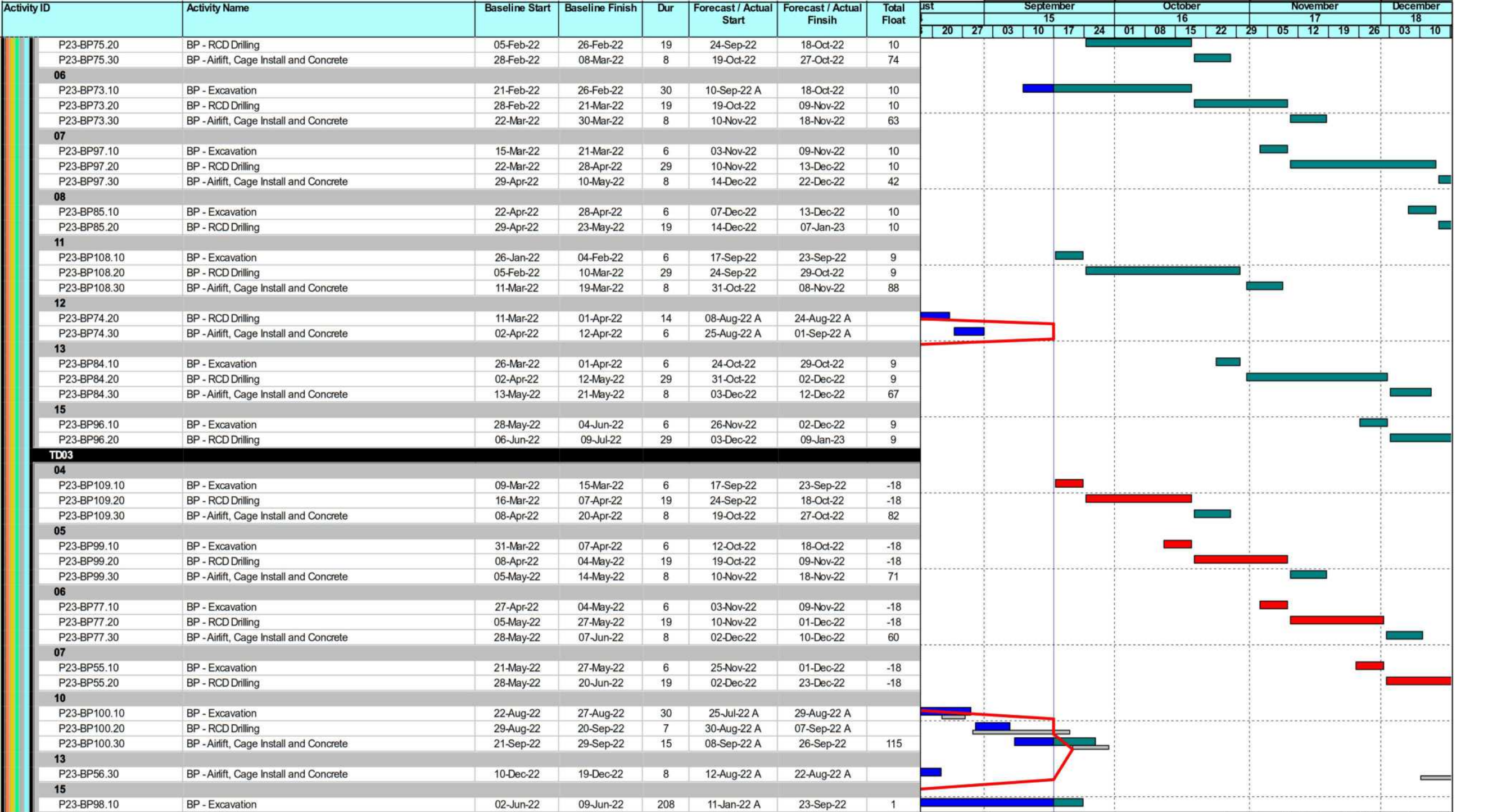

Planned Bar	Milestone
Critical Bar	Critical MS
Baseline	Baseline MS

West Kowloon Cultural District Authority
Piling for Integrated Basement and U/G Road in Zone 2B 2C
3 Month Rolling Programme as of 16 Sep 2022
 Based on CMWP Rev.0



Date	Revision	Checked	Approved
4-Mar-22	Rev.0	KL	B

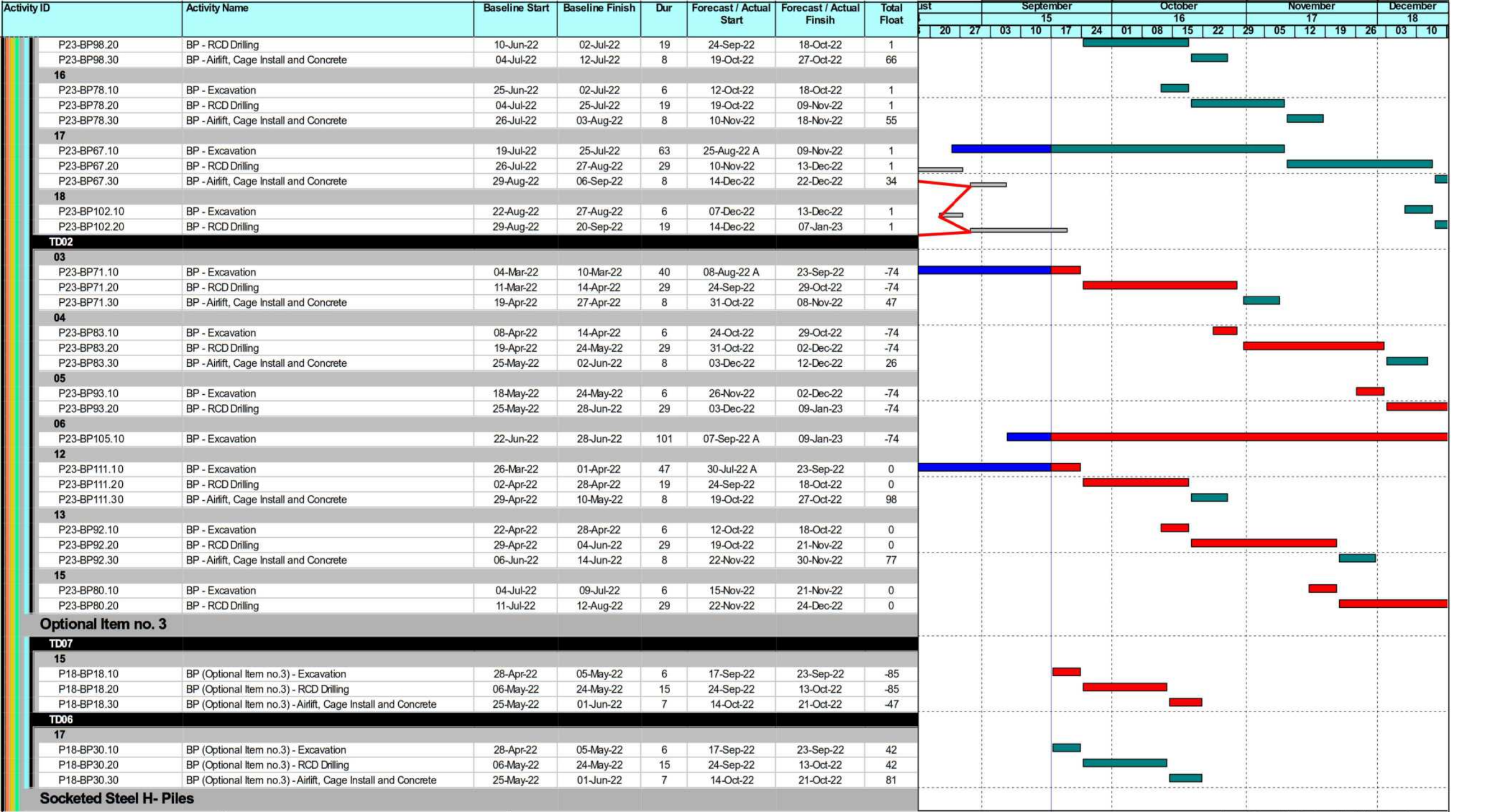

Planned Bar
 Critical Bar
 Baseline
 Milestone
 Critical MS
 Baseline MS

West Kowloon Cultural District Authority
Piling for Integrated Basement and U/G Road in Zone 2B 2C
3 Month Rolling Programme as of 16 Sep 2022
Based on CMWP Rev.0



Date	Revision	Checked	Approved
4-Mar-22	Rev.0	KL	B

