

Zone 2A

Project Name: Foundation and ELS Works for Integrated Basement and Underground Road in Zone 2A of the West Kowloon Cultural District

3-Month Rolling Programme

Activity Description	Duration (Cal. Day)	Start Date	Finish Date	2022																
				August				September					October				November			
				5	12	19	26	2	9	16	23	30	7	14	21	28	4	11	18	25
				W117	W118	W119	W120	W121	W122	W123	W124	W125	W126	W127	W128	W129	W130	W131	W132	W133
Zone 2A-1 Foundation, ELS Works and Blinding to Formation (KD01)																				
ELS (Stage 1) - Grouting / Pipe Pile Works																				
King Post (8/64 Nos Completed) & Erection of Steel Column for Working Platform (11/41 Nos completed)(Temporary suspended as per CA)				NA		15-May-21	NA													
Stage 2 grouting (323/323 Nos Completed)				331		28-Sep-21	24-Aug-22													
Pumping Test																				
Installation of Pump Wells (24/24 Nos completed)				15		4-Jun-22	18-Jun-22													
Pumping Test				14		27-Aug-22	9-Sep-22													
Zone 2A-2 Foundation, ELS Works and Blinding to Formation (KD02)																				
ELS (Stage 1) - Grouting / Pipe Pile Works																				
King Post (0/86 Nos Completed) & Erection of Steel Column for Working Platform (0/65 Nos Completed)(Temporary suspended as per CA)				NA		NA	NA													
Pipe Pile Construction (461/461 Nos Completed)				533		17-Nov-20	3-May-22													
Stage 2 grouting (472/472 Nos Completed)				250		2-Oct-21	8-Jun-22													
Pumping Test																				
Installation of Pump Wells (90/90 Nos completed)				62		11-Apr-22	11-Jun-22													
Baseline Monitoring				1		4-Jul-22	4-Jul-22													
Pumping Test				14		5-Jul-22	18-Jul-22													

- Actual
- Remaining Works
- Critical Remaining Works

Zone 2B & 2C

[illegible]

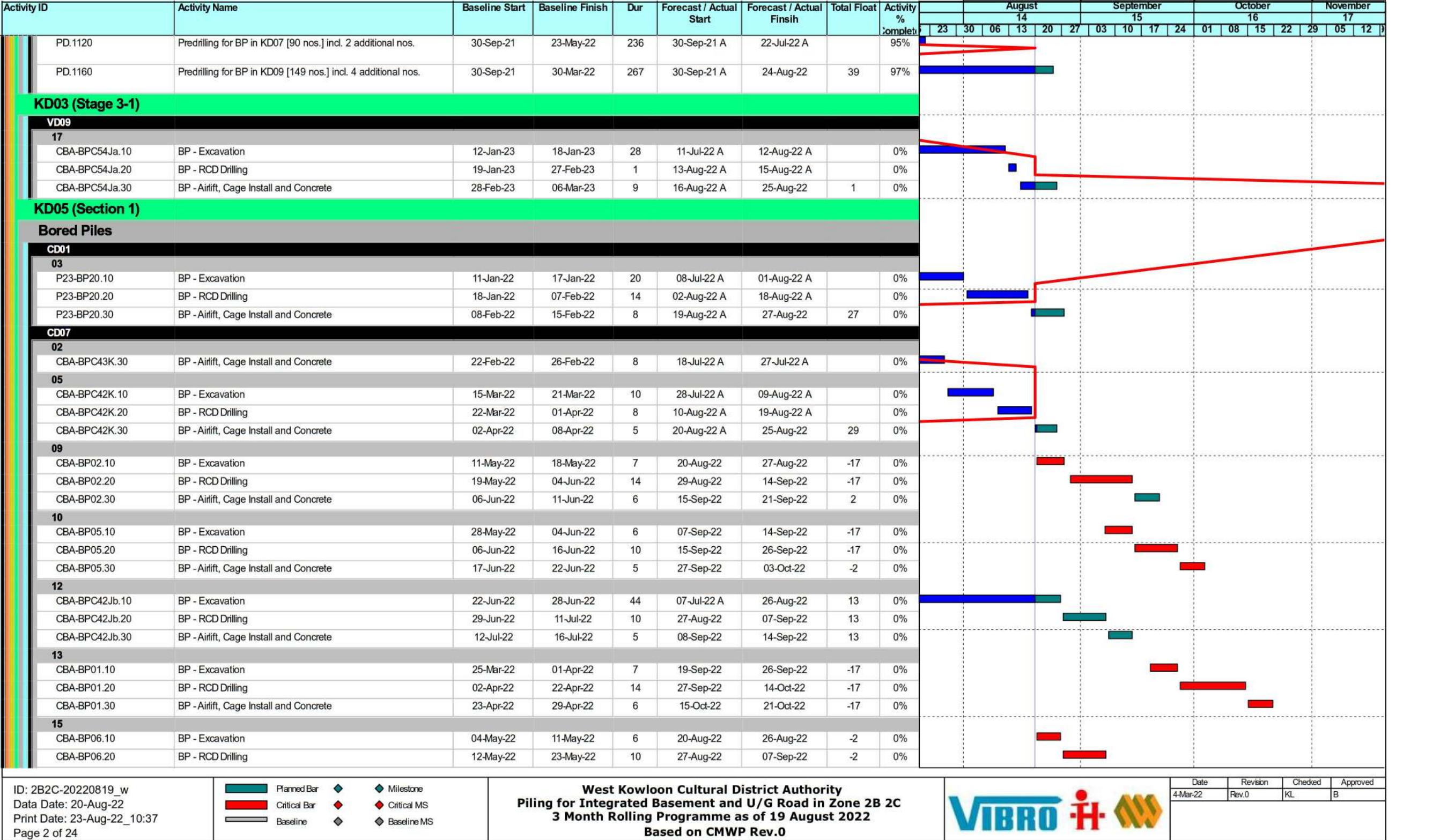

ID: B2C-20220819_w Data Date: 20-Aug-22 Print Date: 23-Aug-22_10:37 Page 3 of 24	<div><div></div>Planned Bar</div> <div><div></div>Critical Bar</div> <div><div></div>Baseline</div> <div><div></div>Milestone</div> <div><div></div>Critical MS</div> <div><div></div>Baseline MS</div>	<div>West Kowloon Cultural District Authority</div> <div>Piling for Integrated Basement and U/G Road in Zone 2B 2C</div> <div>3 Month Rolling Programme as of 19 August 2022</div> <div>Based on CMWP Rev.0</div>	<div><div>VIBRO</div><div></div><div></div></div>	Date	Revision	Checked	Approved
				4-Mar-22	Rev.0	KL	B

ID: 2B2C-20220819_w
Data Date: 20-Aug-22
Print Date: 23-Aug-22_10:37
Page 4 of 24

Planned Bar

Critical Bar

Baseline

Milestone

Critical MS

Baseline MS

West Kowloon Cultural District Authority
Piling for Integrated Basement and U/G Road in Zone 2B 2C
3 Month Rolling Programme as of 19 August 2022
Based on CMWP Rev.0

VIBRO





Date	Revision	Checked	Approved
4-Mar-22	Rev.0	KL	B

Activity ID	Activity Name	Baseline Start	Baseline Finish	Dur	Forecast / Actual Start	Forecast / Actual Finsih	Total Float	Activity % Complete	August						September				October				November																																																																		
									14						15				16				17																																																																		
									23	30	06	13	20	27	03	10	17	24	01	08	15	22	29	05	12																																																																
	P18-BP03.10	BP - Excavation	08-Jul-22	14-Jul-22	18	27-Jul-22 A	17-Aug-22 A		0%																																																																																
	P18-BP03.20	BP - RCD Drilling	15-Jul-22	01-Aug-22	17	18-Aug-22 A	06-Sep-22	-10	0%																																																																																
	P18-BP03.30	BP - Airlift, Cage Install and Concrete	02-Aug-22	09-Aug-22	7	07-Sep-22	15-Sep-22	-2	0%																																																																																
16																																																																																									
	P18-BP01.10	BP - Excavation	18-May-22	24-May-22	6	07-Sep-22	14-Sep-22	-62	0%																																																																																
	P18-BP01.20	BP - RCD Drilling	25-May-22	16-Jun-22	19	15-Sep-22	08-Oct-22	-62	0%																																																																																
	P18-BP01.30	BP - Airlift, Cage Install and Concrete	17-Jun-22	25-Jun-22	8	10-Oct-22	18-Oct-22	-36	0%																																																																																
17																																																																																									
	P18-BP08.10	BP - Excavation	10-Jun-22	16-Jun-22	6	30-Sep-22	08-Oct-22	-62	0%																																																																																
	P18-BP08.20	BP - RCD Drilling	17-Jun-22	09-Jul-22	19	10-Oct-22	31-Oct-22	-62	0%																																																																																
	P18-BP08.30	BP - Airlift, Cage Install and Concrete	11-Jul-22	19-Jul-22	8	01-Nov-22	09-Nov-22	-47	0%																																																																																
Optional Item no. 3																																																																																									
CD04																																																																																									
08																																																																																									
	P17-BP13.10	BP (Optional Item no.3) - Excavation	28-Apr-22	05-May-22	6	19-Nov-22	25-Nov-22	-114	0%																																																																																
12																																																																																									
	P17-BP22.10	BP (Optional Item no.3) - Excavation	03-May-22	10-May-22	6	20-Aug-22	26-Aug-22	-76	0%																																																																																
	P17-BP22.20	BP (Optional Item no.3) - RCD Drilling	11-May-22	27-May-22	15	27-Aug-22	14-Sep-22	-76	0%																																																																																
	P17-BP22.30	BP (Optional Item no.3) - Airlift, Cage Install and Concrete	28-May-22	06-Jun-22	7	15-Sep-22	22-Sep-22	-8	0%																																																																																
13																																																																																									
	P17-BP18.10	BP (Optional Item no.3) - Excavation	21-May-22	27-May-22	6	07-Sep-22	14-Sep-22	-76	0%																																																																																
	P17-BP18.20	BP (Optional Item no.3) - RCD Drilling	28-May-22	15-Jun-22	15	15-Sep-22	03-Oct-22	-76	0%																																																																																
	P17-BP18.30	BP (Optional Item no.3) - Airlift, Cage Install and Concrete	16-Jun-22	23-Jun-22	7	05-Oct-22	12-Oct-22	-16	0%																																																																																
17																																																																																									
	P17-BP04.10	BP (Optional Item no.3) - Excavation	02-Aug-22	08-Aug-22	6	02-Nov-22	08-Nov-22	-76	0%																																																																																
	P17-BP04.20	BP (Optional Item no.3) - RCD Drilling	09-Aug-22	25-Aug-22	15	09-Nov-22	25-Nov-22	-76	0%																																																																																
TD08																																																																																									
10																																																																																									
	CBA-BPC36Jb.10	BP (Optional Item no.3) - Excavation	28-Apr-22	05-May-22	6	20-Aug-22	26-Aug-22	3	0%																																																																																
	CBA-BPC36Jb.20	BP (Optional Item no.3) - RCD Drilling	06-May-22	18-May-22	10	27-Aug-22	07-Sep-22	3	0%																																																																																
	CBA-BPC36Jb.30	BP (Optional Item no.3) - Airlift, Cage Install and Concrete	19-May-22	24-May-22	5	08-Sep-22	14-Sep-22	8	0%																																																																																
12																																																																																									
	CBA-BPC36Ka.10	BP (Optional Item no.3) - Excavation	24-May-22	30-May-22	6	01-Sep-22	07-Sep-22	3	0%																																																																																
	CBA-BPC36Ka.20	BP (Optional Item no.3) - RCD Drilling	31-May-22	11-Jun-22	10	08-Sep-22	20-Sep-22	3	0%																																																																																
	CBA-BPC36Ka.30	BP (Optional Item no.3) - Airlift, Cage Install and Concrete	13-Jun-22	17-Jun-22	5	21-Sep-22	26-Sep-22	3	0%																																																																																
TD07																																																																																									
18																																																																																									
	P18-BP04.10	BP (Optional Item no.3) - Excavation	04-Jul-22	09-Jul-22	6	25-Oct-22	31-Oct-22	-62	0%																																																																																
	P18-BP04.20	BP (Optional Item no.3) - RCD Drilling	11-Jul-22	27-Jul-22	15	01-Nov-22	17-Nov-22	-62	0%																																																																																
	P18-BP04.30	BP (Optional Item no.3) - Airlift, Cage Install and Concrete	28-Jul-22	04-Aug-22	7	18-Nov-22	25-Nov-22	-54	0%																																																																																
ID: 2B2C-20220819_w										Planned Bar										Milestone										West Kowloon Cultural District Authority										VIBRO										Date										Revision										Checked										Approved									
Data Date: 20-Aug-22										Critical Bar										Critical MS										Piling for Integrated Basement and U/G Road in Zone 2B 2C										4-Mar-22										Rev.0										KL										B																			
Print Date: 23-Aug-22_10:37										Baseline										Baseline MS										3 Month Rolling Programme as of 19 August 2022																																																											
Page 5 of 24																														Based on CMWP Rev.0																																																											

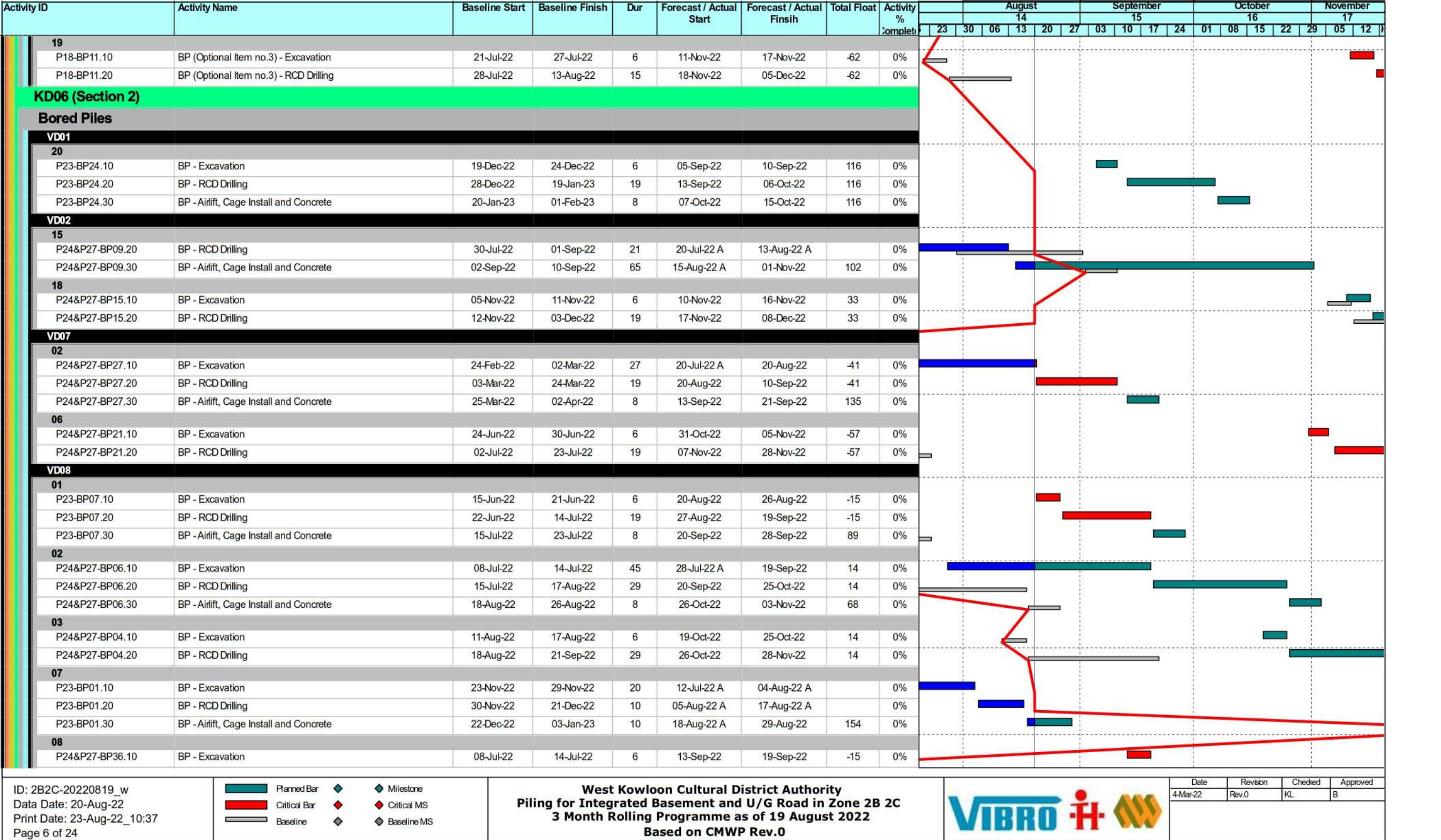

ID: 2B2C-20220819_w

Data Date: 20-Aug-22

Print Date: 23-Aug-22_10:37

Page 7 of 24

	Planned Bar		Milestone
	Critical Bar		Critical MS
	Baseline		Baseline MS

West Kowloon Cultural District Authority

Piling for Integrated Basement and U/G Road in Zone 2B 2C

3 Month Rolling Programme as of 19 August 2022

Based on CMWP Rev.0

Date	Revision	Checked	Approved
4-Mar-22	Rev.0	KL	B

ID: 2B2C-20220819_w
Data Date: 20-Aug-22
Print Date: 23-Aug-22_10:37
Page 8 of 24

Planned Bar

Critical Bar

Baseline

Milestone

Critical MS

Baseline MS

West Kowloon Cultural District Authority

Piling for Integrated Basement and U/G Road in Zone 2B 2C

3 Month Rolling Programme as of 19 August 2022

Based on CMWP Rev.0

VIBRO





Date	Revision	Checked	Approved
4-Mar-22	Rev.0	KL	B

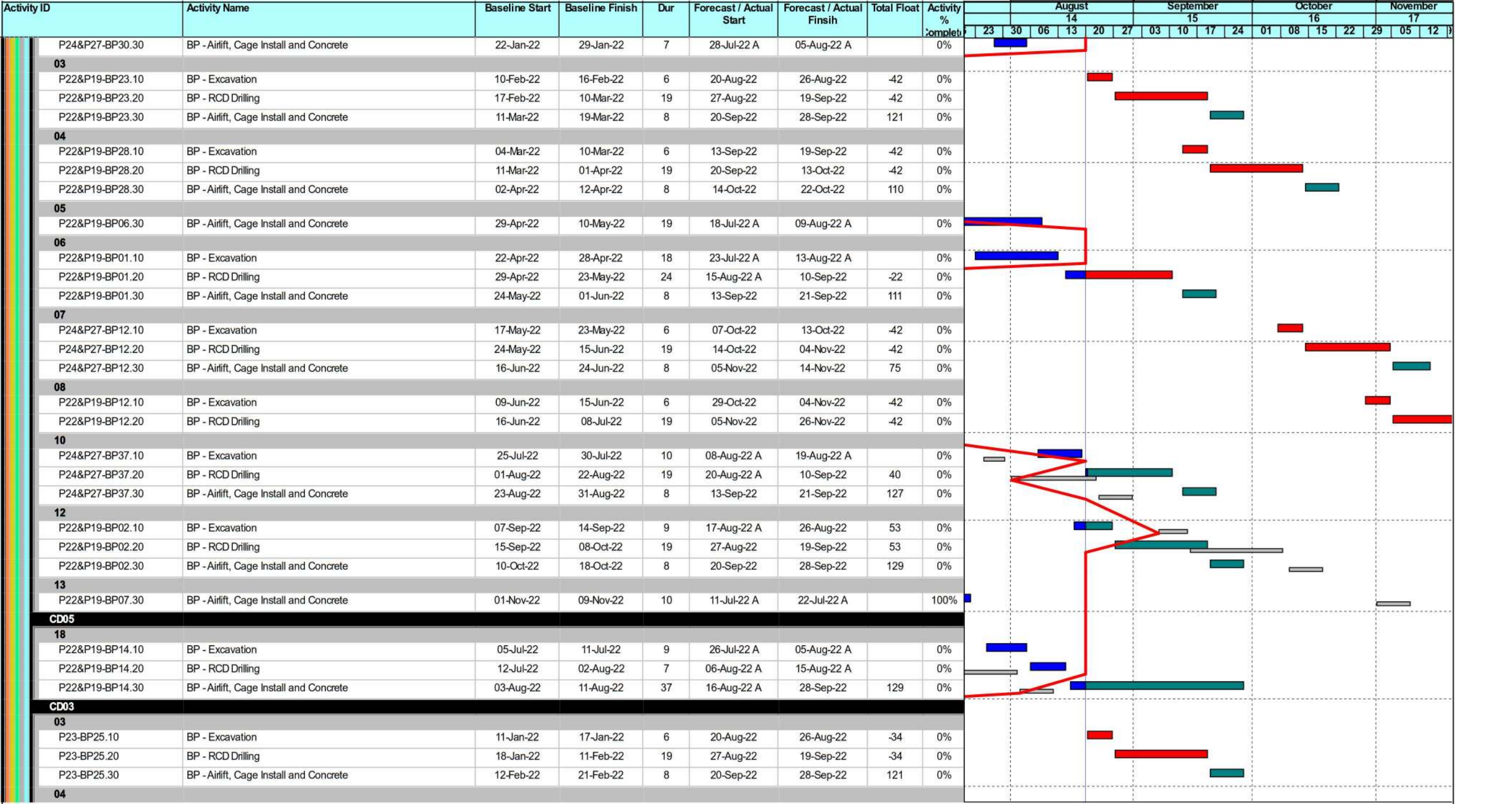

Planned Bar

Critical Bar

Baseline

Milestone

Critical MS

Baseline MS

West Kowloon Cultural District Authority

Piling for Integrated Basement and U/G Road in Zone 2B 2C









3 Month Rolling Programme as of 19 August 2022

Based on CMWP Rev.0



Date	Revision	Checked	Approved
4-Mar-22	Rev.0	KL	B

Activity ID	Activity Name	Baseline Start	Baseline Finish	Dur	Forecast / Actual Start	Forecast / Actual Finsih	Total Float	Activity % Complete	August				September				October				November																																						
									14				15				16				17																																						
									23	30	06	13	20	27	03	10	17	24	01	08	15	22	29	05	12																																		
	P23-BP15.10	BP - Excavation	05-Feb-22	11-Feb-22	6	13-Sep-22	19-Sep-22	-34	0%																																																		
	P23-BP15.20	BP - RCD Drilling	12-Feb-22	17-Mar-22	29	20-Sep-22	25-Oct-22	-34	0%																																																		
	P23-BP15.30	BP - Airlift, Cage Install and Concrete	18-Mar-22	26-Mar-22	8	26-Oct-22	03-Nov-22	100	0%																																																		
09																																																											
	P23-BP14.10	BP - Excavation	16-Jun-22	22-Jun-22	6	19-Oct-22	25-Oct-22	-34	0%																																																		
	P23-BP14.20	BP - RCD Drilling	23-Jun-22	15-Jul-22	19	26-Oct-22	16-Nov-22	-34	0%																																																		
	P23-BP14.30	BP - Airlift, Cage Install and Concrete	16-Jul-22	25-Jul-22	8	17-Nov-22	25-Nov-22	57	0%																																																		
10																																																											
	P23-BP26.10	BP - Excavation	09-Jul-22	15-Jul-22	6	10-Nov-22	16-Nov-22	-34	0%																																																		
	P23-BP26.20	BP - RCD Drilling	16-Jul-22	18-Aug-22	29	17-Nov-22	20-Dec-22	-34	0%																																																		
CD02																																																											
06																																																											
	P23-BP27.10	BP - Excavation	23-Apr-22	29-Apr-22	6	31-Oct-22	05-Nov-22	-44	0%																																																		
	P23-BP27.20	BP - RCD Drilling	30-Apr-22	24-May-22	19	07-Nov-22	28-Nov-22	-44	0%																																																		
KD07 (Section 3)																																																											
Bored Piles																																																											
VD01																																																											
05																																																											
	P26-BP11.10	BP - Excavation	19-May-22	25-May-22	6	24-Sep-22	30-Sep-22	-22	0%																																																		
	P26-BP11.20	BP - RCD Drilling	26-May-22	17-Jun-22	19	03-Oct-22	25-Oct-22	-22	0%																																																		
	P26-BP11.30	BP - Airlift, Cage Install and Concrete	18-Jun-22	27-Jun-22	8	26-Oct-22	03-Nov-22	192	0%																																																		
08																																																											
	P26-BP06.10	BP - Excavation	22-Jul-22	28-Jul-22	6	19-Oct-22	25-Oct-22	-22	0%																																																		
	P26-BP06.20	BP - RCD Drilling	29-Jul-22	31-Aug-22	29	26-Oct-22	28-Nov-22	-22	0%																																																		
10																																																											
	P26-BP10.20	BP - RCD Drilling	08-Oct-22	29-Oct-22	60	17-May-22 A	28-Jul-22 A		100%																																																		
	P26-BP10.30	BP - Airlift, Cage Install and Concrete	31-Oct-22	08-Nov-22	15	29-Jul-22 A	16-Aug-22 A		0%																																																		
VD02																																																											
02																																																											
	P24&P27-BP08.10	BP - Excavation	12-Feb-22	18-Feb-22	6	20-Aug-22	26-Aug-22	46	0%																																																		
	P24&P27-BP08.20	BP - RCD Drilling	19-Feb-22	24-Mar-22	29	27-Aug-22	30-Sep-22	46	0%																																																		
	P24&P27-BP08.30	BP - Airlift, Cage Install and Concrete	25-Mar-22	02-Apr-22	8	03-Oct-22	12-Oct-22	211	0%																																																		
04																																																											
	P26-BP03.10	BP - Excavation	06-Apr-22	12-Apr-22	6	24-Sep-22	30-Sep-22	46	0%																																																		
	P26-BP03.20	BP - RCD Drilling	13-Apr-22	21-May-22	29	03-Oct-22	05-Nov-22	46	0%																																																		
	P26-BP03.30	BP - Airlift, Cage Install and Concrete	23-May-22	31-May-22	8	07-Nov-22	15-Nov-22	157	0%																																																		
05																																																											
	P26-BP01.10	BP - Excavation	16-May-22	21-May-22	6	31-Oct-22	05-Nov-22	46	0%																																																		
	P26-BP01.20	BP - RCD Drilling	23-May-22	14-Jul-22	44	07-Nov-22	29-Dec-22	46	0%																																																		
09																																																											
	P28&P29-BP04.10	BP - Excavation	10-Oct-22	15-Oct-22	25	29-Jul-22 A	26-Aug-22	181	0%																																																		
	P28&P29-BP04.20	BP - RCD Drilling	17-Oct-22	02-Nov-22	15	27-Aug-22	14-Sep-22	181	0%																																																		
	P28&P29-BP04.30	BP - Airlift, Cage Install and Concrete	03-Nov-22	10-Nov-22	7	15-Sep-22	22-Sep-22	211	0%																																																		
ID: 2B2C-20220819_w										West Kowloon Cultural District Authority										Date										Revision										Checked										Approved									
Data Date: 20-Aug-22										Piling for Integrated Basement and U/G Road in Zone 2B 2C										4-Mar-22										Rev.0										KL										B									
Print Date: 23-Aug-22_10:37										3 Month Rolling Programme as of 19 August 2022										VIBRO																																							
Page 10 of 24										Based on CMWP Rev.0																																																	

ID: B2B2C-20220819_w Data Date: 20-Aug-22 Print Date: 23-Aug-22_10:37 Page 12 of 24	 Planned Bar  Critical Bar  Baseline  Milestone  Critical MS  Baseline MS	<p align="center"> West Kowloon Cultural District Authority Piling for Integrated Basement and U/G Road in Zone 2B 2C 3 Month Rolling Programme as of 19 August 2022 Based on CMWP Rev.0 </p>	  	Date	Revision	Checked	Approved
				4-Mar-22	Rev.0	KL	B

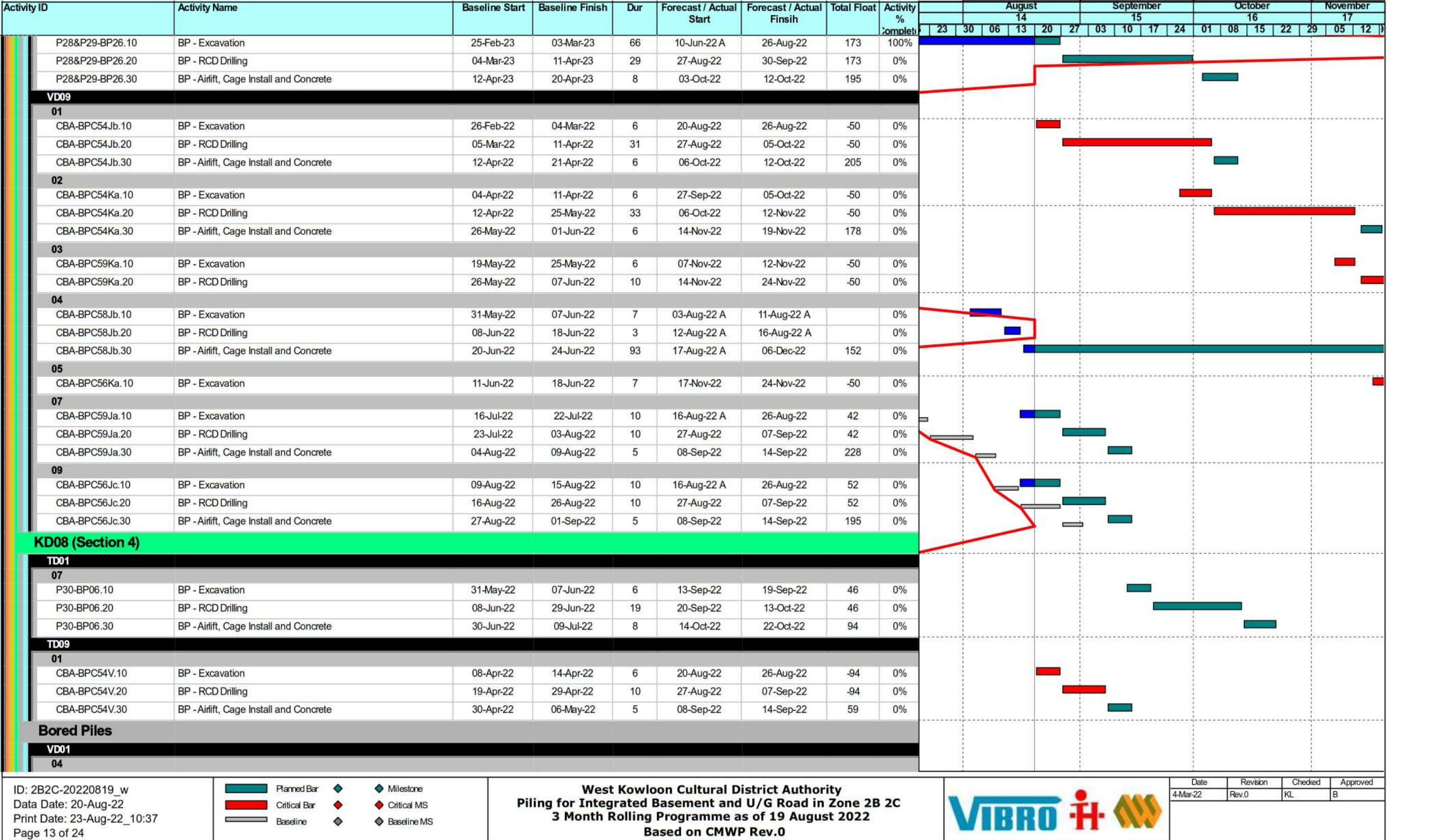

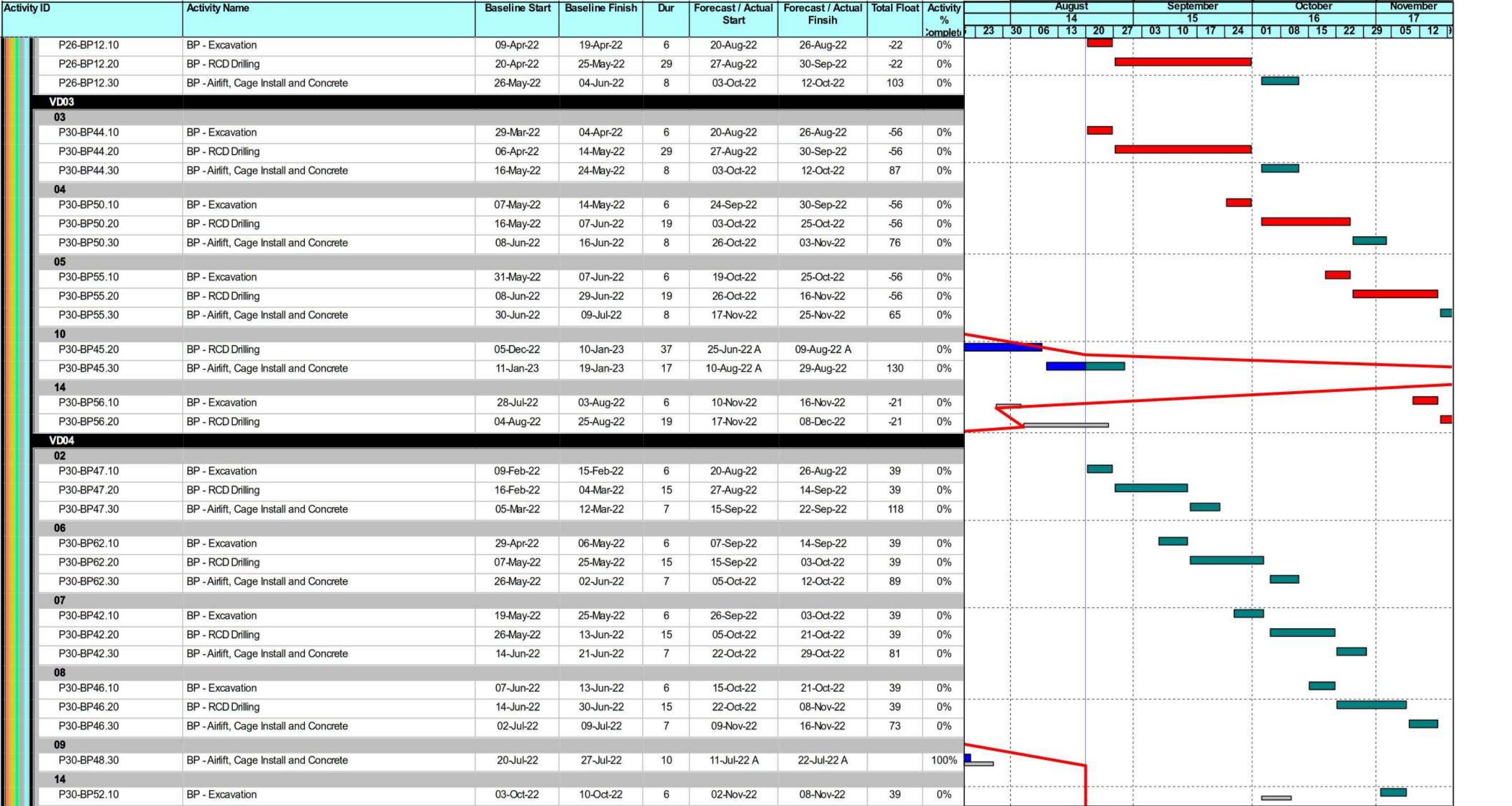

Planned Bar

Critical Bar

Baseline

Milestone

Critical MS

Baseline MS

West Kowloon Cultural District Authority









Piling for Integrated Basement and U/G Road in Zone 2B 2C



3 Month Rolling Programme as of 19 August 2022

Based on CMWP Rev.0



Date	Revision	Checked	Approved
4-Mar-22	Rev.0	KL	B

ID: B2C-20220819_w Data Date: 20-Aug-22 Print Date: 23-Aug-22_10:37 Page 15 of 24	 Planned Bar  Critical Bar  Baseline	 Milestone  Critical MS  Baseline MS	West Kowloon Cultural District Authority Piling for Integrated Basement and U/G Road in Zone 2B 2C 3 Month Rolling Programme as of 19 August 2022 Based on CMWP Rev.0	  	Date	Revision	Checked	Approved
					4-Mar-22	Rev.0	KL	B

ID: 2B2C-20220819_w Data Date: 20-Aug-22 Print Date: 23-Aug-22_10:37 Page 16 of 24	<div><div><div></div><div>Planned Bar</div></div><div><div></div><div>Critical Bar</div></div><div><div></div><div>Baseline</div></div><div><div></div><div>Milestone</div></div><div><div></div><div>Critical MS</div></div><div><div></div><div>Baseline MS</div></div></div>	<div>West Kowloon Cultural District Authority</div> <div>Piling for Integrated Basement and U/G Road in Zone 2B 2C</div> <div>3 Month Rolling Programme as of 19 August 2022</div> <div>Based on CMWP Rev.0</div>	<div><div>VIBRO</div><div></div><div></div></div>	<table><tr><td>Date</td><td>Revision</td><td>Checked</td><td>Approved</td></tr><tr><td>4-Mar-22</td><td>Rev.0</td><td>KL</td><td>B</td></tr></table>	Date	Revision	Checked	Approved	4-Mar-22	Rev.0	KL	B
Date	Revision	Checked	Approved									
4-Mar-22	Rev.0	KL	B									

[illegible]

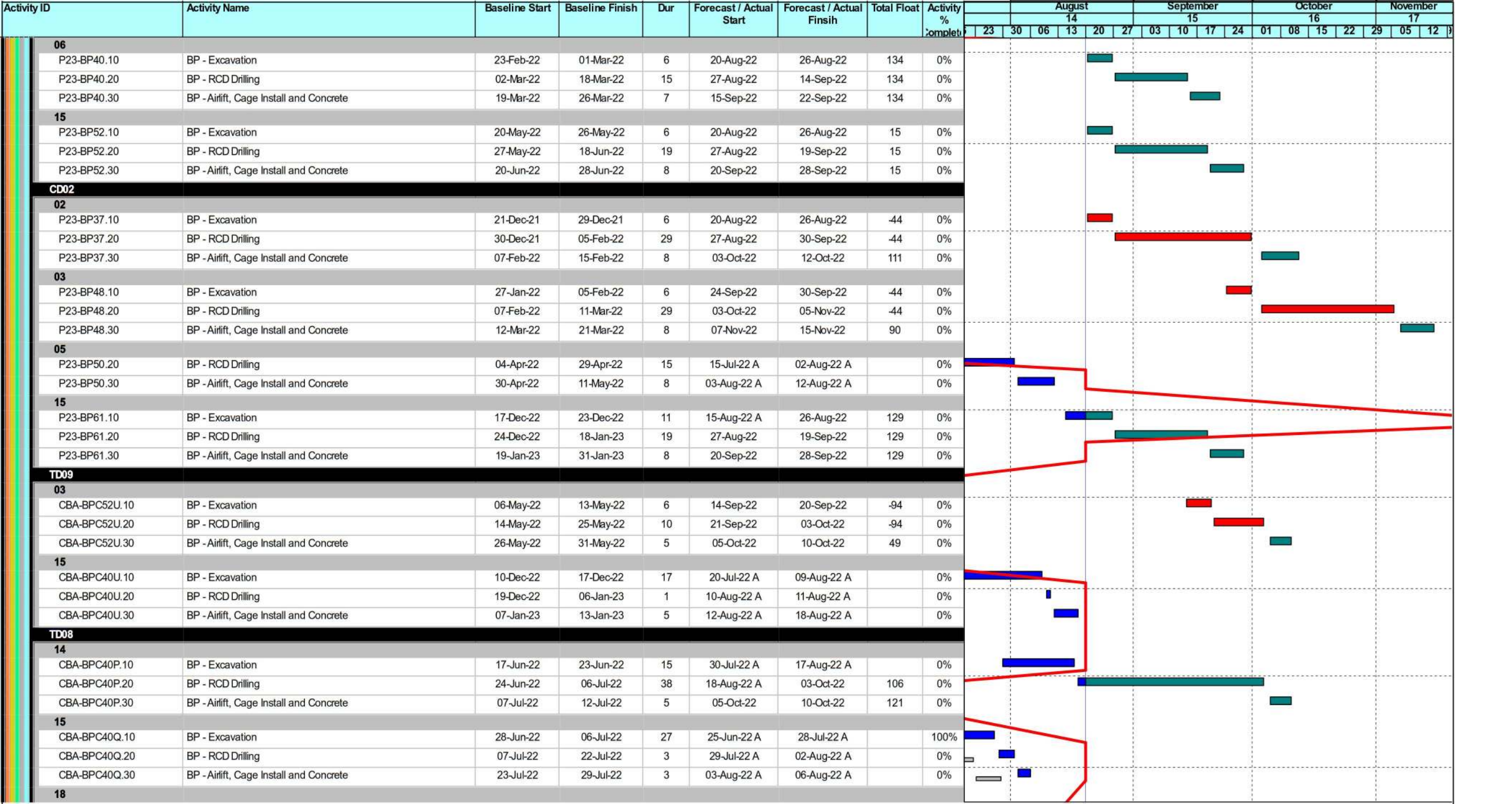

Planned Bar

Critical Bar

Baseline

Milestone

Critical MS

Baseline MS

West Kowloon Cultural District Authority









Piling for Integrated Basement and U/G Road in Zone 2B 2C









3 Month Rolling Programme as of 19 August 2022









Based on CMWP Rev.0











Date	Revision	Checked	Approved
4-Mar-22	Rev.0	KL	B

ID: B2C-20220819_w Data Date: 20-Aug-22 Print Date: 23-Aug-22_10:37 Page 19 of 24	 Planned Bar  Critical Bar  Baseline  Milestone  Critical MS  Baseline MS	West Kowloon Cultural District Authority Piling for Integrated Basement and U/G Road in Zone 2B 2C 3 Month Rolling Programme as of 19 August 2022 Based on CMWP Rev.0	  	Date	Revision	Checked	Approved
				4-Mar-22	Rev.0	KL	B

ID: B2C-20220819_w Data Date: 20-Aug-22 Print Date: 23-Aug-22_10:37 Page 20 of 24	 Planned Bar  Critical Bar  Baseline  Milestone  Critical MS  Baseline MS	West Kowloon Cultural District Authority Piling for Integrated Basement and U/G Road in Zone 2B 2C 3 Month Rolling Programme as of 19 August 2022 Based on CMWP Rev.0	  	Date	Revision	Checked	Approved
				4-Mar-22	Rev.0	KL	B

ID: 2B2C-20220819_w Data Date: 20-Aug-22 Print Date: 23-Aug-22_10:37 Page 21 of 24	 Planned Bar  Critical Bar  Baseline  Milestone  Critical MS  Baseline MS	<p align="center"> West Kowloon Cultural District Authority Piling for Integrated Basement and U/G Road in Zone 2B 2C 3 Month Rolling Programme as of 19 August 2022 Based on CMWP Rev.0 </p>	  	Date	Revision	Checked	Approved
				4-Mar-22	Rev.0	KL	B

ID: 2B2C-20220819_w Data Date: 20-Aug-22 Print Date: 23-Aug-22_10:37 Page 22 of 24	 Planned Bar	 Milestone	West Kowloon Cultural District Authority Piling for Integrated Basement and U/G Road in Zone 2B 2C 3 Month Rolling Programme as of 19 August 2022 Based on CMWP Rev.0	  	Date	Revision	Checked	Approved
	 Critical Bar	 Critical MS			4-Mar-22	Rev.0	KL	B
	 Baseline	 Baseline MS						

Activity ID	Activity Name	Baseline Start	Baseline Finish	Dur	Forecast / Actual Start	Forecast / Actual Finsih	Total Float	Activity % Complete	August				September				October				November							
									14				15				16				17							
									23	30	06	13	20	27	03	10	17	24	01	08	15	22	29	05	12			
	P23-BP58.20	BP - RCD Drilling	06-Jun-22	09-Jul-22	15	12-Jul-22 A	29-Jul-22 A		0%																			
	P23-BP58.30	BP - Airlift, Cage Install and Concrete	11-Jul-22	19-Jul-22	5	30-Jul-22 A	05-Aug-22 A		0%																			
	15																											
	P23-BP80.10	BP - Excavation	04-Jul-22	09-Jul-22	6	19-Oct-22	25-Oct-22	23	0%																			
	P23-BP80.20	BP - RCD Drilling	11-Jul-22	12-Aug-22	29	26-Oct-22	28-Nov-22	23	0%																			
	16																											
	P23-BP112.30	BP - Airlift, Cage Install and Concrete	05-Sep-22	14-Sep-22	9	19-Jul-22 A	29-Jul-22 A		0%																			
	19																											
	P23-BP104.10	BP - Excavation	08-Nov-22	14-Nov-22	117	15-Aug-22 A	04-Jan-23	23	0%																			
	Optional Item no. 3																											
	TD07																											
	15																											
	P18-BP18.10	BP (Optional Item no.3) - Excavation	28-Apr-22	05-May-22	6	20-Aug-22	26-Aug-22	-62	0%																			
	P18-BP18.20	BP (Optional Item no.3) - RCD Drilling	06-May-22	24-May-22	15	27-Aug-22	14-Sep-22	-62	0%																			
	P18-BP18.30	BP (Optional Item no.3) - Airlift, Cage Install and Concrete	25-May-22	01-Jun-22	7	15-Sep-22	22-Sep-22	-24	0%																			
TD06																												
17																												
P18-BP30.10	BP (Optional Item no.3) - Excavation	28-Apr-22	05-May-22	6	20-Aug-22	26-Aug-22	65	0%																				
P18-BP30.20	BP (Optional Item no.3) - RCD Drilling	06-May-22	24-May-22	15	27-Aug-22	14-Sep-22	65	0%																				
P18-BP30.30	BP (Optional Item no.3) - Airlift, Cage Install and Concrete	25-May-22	01-Jun-22	7	15-Sep-22	22-Sep-22	104	0%																				
Socketed Steel H- Piles																												
Socketed Steel H- Pile Construction																												
SHP-BW-52Y1b-P2	Socketed Steel H-Piling	08-Feb-22	16-Feb-22	8	20-Aug-22	29-Aug-22	131	0%																				
SHP-C52W-P5	Socketed Steel H-Piling	25-Feb-22	05-Mar-22	17	13-Aug-22 A	01-Sep-22	131	0%																				
SHP-C52W-P6	Socketed Steel H-Piling	01-Mar-22	09-Mar-22	7	22-Jul-22 A	30-Jul-22 A		100%																				
SHP-C52X-P1	Socketed Steel H-Piling	04-Mar-22	12-Mar-22	7	20-Jul-22 A	28-Jul-22 A		100%																				
SHP-C52X-P6	Socketed Steel H-Piling	22-Mar-22	30-Mar-22	22	11-Aug-22 A	05-Sep-22	131	0%																				
SHP-C52Xa-P2	Socketed Steel H-Piling	29-Mar-22	07-Apr-22	8	09-Aug-22 A	18-Aug-22 A		100%																				
SHP-C52Xa-P5	Socketed Steel H-Piling	09-Apr-22	21-Apr-22	7	19-Jul-22 A	27-Jul-22 A		100%																				
Pile Test																												
KD05 (Section 1) (incl. BP for KD01 (Stage1-1))																												
BP																												
KD05.TS.1000	Sonic Logging Test and Interfacing Coring	26-May-22	18-Oct-22	120	16-Nov-22	15-Apr-23	-144	0%																				
KD08 (Section 4) (incl. BP for KD04 (Stage 4-1) & SSHP in KD09 (Section 5))																												
SSHP																												
ID: 2B2C-20220819_w									<div><div></div><div></div><div></div></div> <div><div></div><div></div><div></div></div>										Date	Revision	Checked	Approved						
Data Date: 20-Aug-22																			4-Mar-22	Rev.0	KL	B						
Print Date: 23-Aug-22_10:37																												
Page 23 of 24																												
<div><div></div><div></div><div></div></div> <div><div></div><div></div><div></div></div>									West Kowloon Cultural District Authority Piling for Integrated Basement and U/G Road in Zone 2B 2C 3 Month Rolling Programme as of 19 August 2022 Based on CMWP Rev.0																			

Activity ID	Activity Name	Baseline Start	Baseline Finish	Dur	Forecast / Actual Start	Forecast / Actual Finsih	Total Float	Activity % Complete	August							September				October				November			
									14							15				16				17			
									23	30	06	13	20	27	03	10	17	24	01	08	15	22	29	05	12		
	KD08.TS.1100	Post Construction Proof Drilling (2 Nos.)	24-Oct-22	16-Nov-22	21	13-Oct-22	05-Nov-22	102	0%																		
	KD08.TS.1120	Submit BA14	25-Nov-22	02-Dec-22	7	29-Oct-22	05-Nov-22	102	0%																		
	KD08.TS.1140	Selection of Pile for Static Load Test	03-Dec-22	19-Dec-22	14	07-Nov-22	22-Nov-22	102	0%																		
Attendance to Other Project Contractors (optional works item no. 2A to 2E)																											
	S1.AT.0000	Attendance at Section 1 Area (optional works item no. 2A) (Duration TBC)	05-Oct-22	24-Oct-22	20	05-Oct-22	24-Oct-22	71	0%																		
	S1.AT.0020	Attendance at Section 1 Area (optional works item no. 2A) if item No. 3 is instructed (Duration TBC)	16-Aug-22	04-Sep-22	20	20-Aug-22	08-Sep-22	487	0%																		

ID: 2B2C-20220819_w

Data Date: 20-Aug-22

Print Date: 23-Aug-22_10:37

Page 24 of 24

Planned Bar

Critical Bar

Baseline

Milestone

Critical MS

Baseline MS

West Kowloon Cultural District Authority

Piling for Integrated Basement and U/G Road in Zone 2B 2C

3 Month Rolling Programme as of 19 August 2022

Based on CMWP Rev.0

VIBRO

Date

Revision

Checked

Approved

4-Mar-22

Rev.0

KL

B