

Zone 2A

Project Name: Foundation and ELS Works for Integrated Basement and Underground Road in Zone 2A of the West Kowloon Cultural District

3-Month Rolling Programme

Activity Description	Duration (Cal. Day)	Start Date	Finish Date	2022												
				June				July				August				September
				3	10	17	24	1	8	15	22	29	5	12	19	26
W108	W109	W110	W111	W112	W113	W114	W115	W116	W117	W118	W119	W120	W121	W122	W123	
Zone 2A-1 Foundation, ELS Works and Blinding to Formation (KD01)																
ELS (Stage 1) - Grouting / Pipe Pile Works																
King Post (8/64 Nos Completed) & Erection of Steel Column for Working Platform (11/41 Nos completed)	472	15-May-21	29-Aug-22													
Stage 2 grouting (293/323 Nos Completed)	347	28-Sep-21	9-Sep-22													
Pumping Test																
Installation of Pump Wells (17/24 Nos completed)	60	4-Jun-22	2-Aug-22													
Zone 2A-2 Foundation, ELS Works and Blinding to Formation (KD02)																
ELS (Stage 1) - Grouting / Pipe Pile Works																
King Post (0/86 Nos Completed) & Erection of Steel Column for Working Platform (0/65 Nos Completed)	181	4-Jun-22	1-Dec-22													
Pipe Pile Construction (461/461 Nos Completed)	533	17-Nov-20	3-May-22													
Stage 2 grouting (472/472 Nos Completed)	250	2-Oct-21	8-Jun-22													
Pumping Test																
Installation of Pump Wells (90/90 Nos completed)	62	11-Apr-22	11-Jun-22													
Baseline Monitoring	1	21-Jun-22	21-Jun-22													
Pumping Test	14	22-Jun-22	5-Jul-22													

- - Actual
- - Remaining Works
- - Critical Remaining Works

Zone 2B & 2C

Activity ID	Activity Name	Baseline Start	Baseline Finish	Dur	Forecast / Actual Start	Forecast / Actual Finsih	Total Float	Activity % Complete	June			July			August			September	
									21	28	04	11	18	25	02	09	16	23	30

Piling for Integrated Basement and U/G Road in Zone 2B & 2C

Contract Dates

Key Dates

KD for Zone 2B

Activity ID	Activity Name	Baseline Start	Baseline Finish	Dur	Forecast / Actual Start	Forecast / Actual Finsih	Total Float	Activity % Complete
KD01	KD01 (Stage 1-1) - 18 May 2022		18-May-22	0		25-Jun-22*	-33	0%
KD03	KD03 (Stage 3-1) - 26 Aug 2022		26-Aug-22	0		16-Sep-22*	-21	0%

KD for Zone 2C

Activity ID	Activity Name	Baseline Start	Baseline Finish	Dur	Forecast / Actual Start	Forecast / Actual Finsih	Total Float	Activity % Complete
KD04	KD04 (Stage 4-1) - 26 Aug 2022		25-Aug-22	0		26-Aug-22*	0	0%

Optional Works subjected to CA's Instruction

Activity ID	Activity Name	Baseline Start	Baseline Finish	Dur	Forecast / Actual Start	Forecast / Actual Finsih	Total Float	Activity % Complete
CO2A10	Last CAI date for Optional Works Item No.2A (330 Days to 390 Days after Commencement) if item No. 3 is	16-Aug-22		0	16-Aug-22		71	0%

Access Dates of Site Portion

270 days after Commencement

Activity ID	Activity Name	Baseline Start	Baseline Finish	Dur	Forecast / Actual Start	Forecast / Actual Finsih	Total Float	Activity % Complete
ACB35	Access to Site Portion B35 (To be agreed with the Zone 2A contractor)	18-Apr-22		0	18-Jun-22		-9	0%

Mobilization Stage

Site Mobilization Works

Pre-Construction Works before Piling Commencement

Activity ID	Activity Name	Baseline Start	Baseline Finish	Dur	Forecast / Actual Start	Forecast / Actual Finsih	Total Float	Activity % Complete
MOBP.10.1300	Trial Pit for Drillholes & Removal of Existing Substructures / Ground Slab [503 nos]	19-Aug-21	30-Apr-22	318	19-Aug-21 A	02-Jul-22	85	97%

End of Mobilization

Activity ID	Activity Name	Baseline Start	Baseline Finish	Dur	Forecast / Actual Start	Forecast / Actual Finsih	Total Float	Activity % Complete
MOBP.99.1080	End of Mobilization Stage		18-May-22	0		01-Sep-22*	24	0%

Construction Stage

Pile Construction

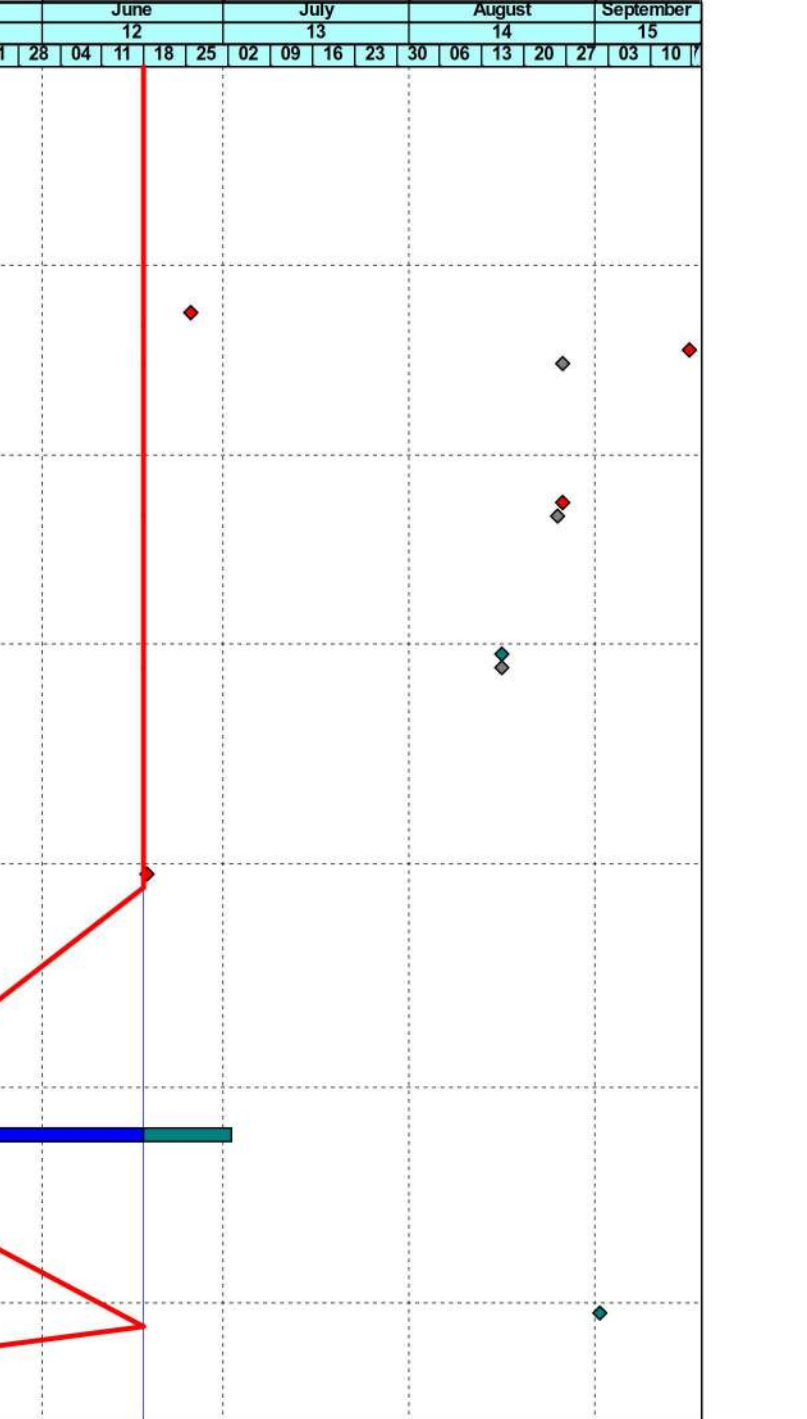

	Planned Bar		Milestone
	Critical Bar		Critical MS
	Baseline		Baseline MS



Date	Revision	Checked	Approved
4-Mar-22	Rev.0	KL	B

Activity ID	Activity Name	Baseline Start	Baseline Finish	Dur	Forecast / Actual Start	Forecast / Actual Finsih	Total Float	Activity % Complete	June			July			August			September	
									21	28	04	11	18	25	02	09	16	23	30
Initial Mobilization																			
MO.1010	Initial Mobilization for Predrilling of BP (CCD / KD05 / KD01)	23-Jul-21	07-Sep-21	275	23-Jul-21 A	27-Jun-22	-27	80%											
MO.1020	Initial Mobilization for Predrilling of BP (CCE / KD06)	23-Jul-21	07-Sep-21	249	23-Jul-21 A	27-May-22 A		50%											
MO.1030	Initial Mobilization for Predrilling of BP (CCF / KD07 / KD03)	23-Jul-21	07-Sep-21	307	23-Jul-21 A	04-Aug-22	19	85%											
MO.1050	Initial Mobilization for Predrilling of BP (CCH / KD09 / KD02)	23-Jul-21	07-Sep-21	277	23-Jul-21 A	29-Jun-22	99	60%											
Predrilling																			
PD.1080	Predrilling for BP in KD05 [76 nos.]	30-Sep-21	30-Mar-22	217	30-Sep-21 A	27-Jun-22	-39	58%											
PD.1100	Predrilling for BP in KD06 [95 nos.] incl. 5 additional nos.	30-Sep-21	23-May-22	196	30-Sep-21 A	04-Jun-22 A		55%											
PD.1120	Predrilling for BP in KD07 [90 nos.] incl. 2 additional nos.	30-Sep-21	23-May-22	258	30-Sep-21 A	04-Aug-22	150	85%											
PD.1160	Predrilling for BP in KD09 [149 nos.] incl. 4 additional nos.	30-Sep-21	30-Mar-22	200	30-Sep-21 A	29-Jun-22	86	70%											
KD01 (Stage 1-1)																			
Bored Piles																			
CD07																			
07																			
CBA-BPC41Jb.10	BP - Excavation	13-Apr-22	22-Apr-22	11	13-May-22 A	26-May-22 A		100%											
CBA-BPC41Jb.20	BP - RCD Drilling	23-Apr-22	05-May-22	4	27-May-22 A	01-Jun-22 A		100%											
CBA-BPC41Jb.30	BP - Airlift, Cage Install and Concrete	06-May-22	12-May-22	12	02-Jun-22 A	17-Jun-22 A		100%											
14																			
CBA-BP04.10	BP - Excavation	12-Apr-22	22-Apr-22	12	20-May-22 A	04-Jun-22 A		100%											
CBA-BP04.20	BP - RCD Drilling	23-Apr-22	11-May-22	2	06-Jun-22 A	08-Jun-22 A		100%											
CBA-BP04.30	BP - Airlift, Cage Install and Concrete	12-May-22	18-May-22	15	09-Jun-22 A	25-Jun-22	-33	0%											
CD05																			
05																			
P22&P19-BP21.30	BP - Airlift, Cage Install and Concrete	19-Mar-22	28-Mar-22	25	20-Apr-22 A	21-May-22 A		100%											
KD03 (Stage 3-1)																			
Bored Piles																			
VD06																			

	Planned Bar		Milestone
	Critical Bar		Critical MS
	Baseline		Baseline MS



Date	Revision	Checked	Approved
4-Mar-22	Rev.0	KL	B

Activity ID	Activity Name	Baseline Start	Baseline Finish	Dur	Forecast / Actual Start	Forecast / Actual Finsih	Total Float	Activity % Complete	June		July		August		September	
									21	28	04	11	18	25	02	09
11																
P28&P29-BP10.10	BP - Excavation			20	19-May-22 A	13-Jun-22 A		100%								
P28&P29-BP10.20	BP - RCD Drilling			19	14-Jun-22 A	06-Jul-22	37	100%								
P28&P29-BP10.30	BP - Airlift, Cage Install and Concrete			7	07-Jul-22	14-Jul-22	37	0%								
VD09																
01																
CBA-BPC54Jb.10	BP - Excavation	26-Feb-22	04-Mar-22	6	18-Jun-22	24-Jun-22	-58	0%								
CBA-BPC54Jb.20	BP - RCD Drilling	05-Mar-22	11-Apr-22	31	25-Jun-22	01-Aug-22	-58	0%								
CBA-BPC54Jb.30	BP - Airlift, Cage Install and Concrete	12-Apr-22	21-Apr-22	6	02-Aug-22	08-Aug-22	10	0%								
02																
CBA-BPC54Ka.10	BP - Excavation	04-Apr-22	11-Apr-22	6	26-Jul-22	01-Aug-22	-58	0%								
CBA-BPC54Ka.20	BP - RCD Drilling	12-Apr-22	25-May-22	33	02-Aug-22	08-Sep-22	-58	0%								
CBA-BPC54Ka.30	BP - Airlift, Cage Install and Concrete	26-May-22	01-Jun-22	6	09-Sep-22	16-Sep-22	-17	0%								
KD04 (Stage 4-1)																
Bored Piles																
TD01																
07																
P30-BP06.10	BP - Excavation	31-May-22	07-Jun-22	6	12-Jul-22	18-Jul-22	7	0%								
P30-BP06.20	BP - RCD Drilling	08-Jun-22	29-Jun-22	19	19-Jul-22	09-Aug-22	7	0%								
P30-BP06.30	BP - Airlift, Cage Install and Concrete	30-Jun-22	09-Jul-22	8	10-Aug-22	18-Aug-22	7	0%								
TD09																
01																
CBA-BPC54V.10	BP - Excavation	08-Apr-22	14-Apr-22	6	18-Jun-22	24-Jun-22	-55	0%								
CBA-BPC54V.20	BP - RCD Drilling	19-Apr-22	29-Apr-22	10	25-Jun-22	07-Jul-22	-55	0%								
CBA-BPC54V.30	BP - Airlift, Cage Install and Concrete	30-Apr-22	06-May-22	5	08-Jul-22	13-Jul-22	38	0%								
KD05 (Section 1)																
MO.1060	Initial Mobilization for BP (CCD / KD05 / KD01)	15-Sep-21	15-Nov-21	208	22-Oct-21 A	07-Jul-22	148	80%								
Bored Piles																
CD01																
03																
P23-BP20.10	BP - Excavation	11-Jan-22	17-Jan-22	6	18-Jun-22	24-Jun-22	59	0%								
P23-BP20.20	BP - RCD Drilling	18-Jan-22	07-Feb-22	15	25-Jun-22	13-Jul-22	59	0%								
P23-BP20.30	BP - Airlift, Cage Install and Concrete	08-Feb-22	15-Feb-22	7	14-Jul-22	21-Jul-22	59	0%								
16																

ID: 2B2C-20220618_bw
 Data Date: 18-Jun-22
 Print Date: 20-Jun-22_11:57
 Page 3 of 30

	Planned Bar		Milestone
	Critical Bar		Critical MS
	Baseline		Baseline MS

West Kowloon Cultural District Authority
Piling for Integrated Basement and U/G Road in Zone 2B 2C
3 Month Rolling Programme as of 17 June 2022
Based on CMWP Rev.0

Date	Revision	Checked	Approved
4-Mar-22	Rev.0	KL	B

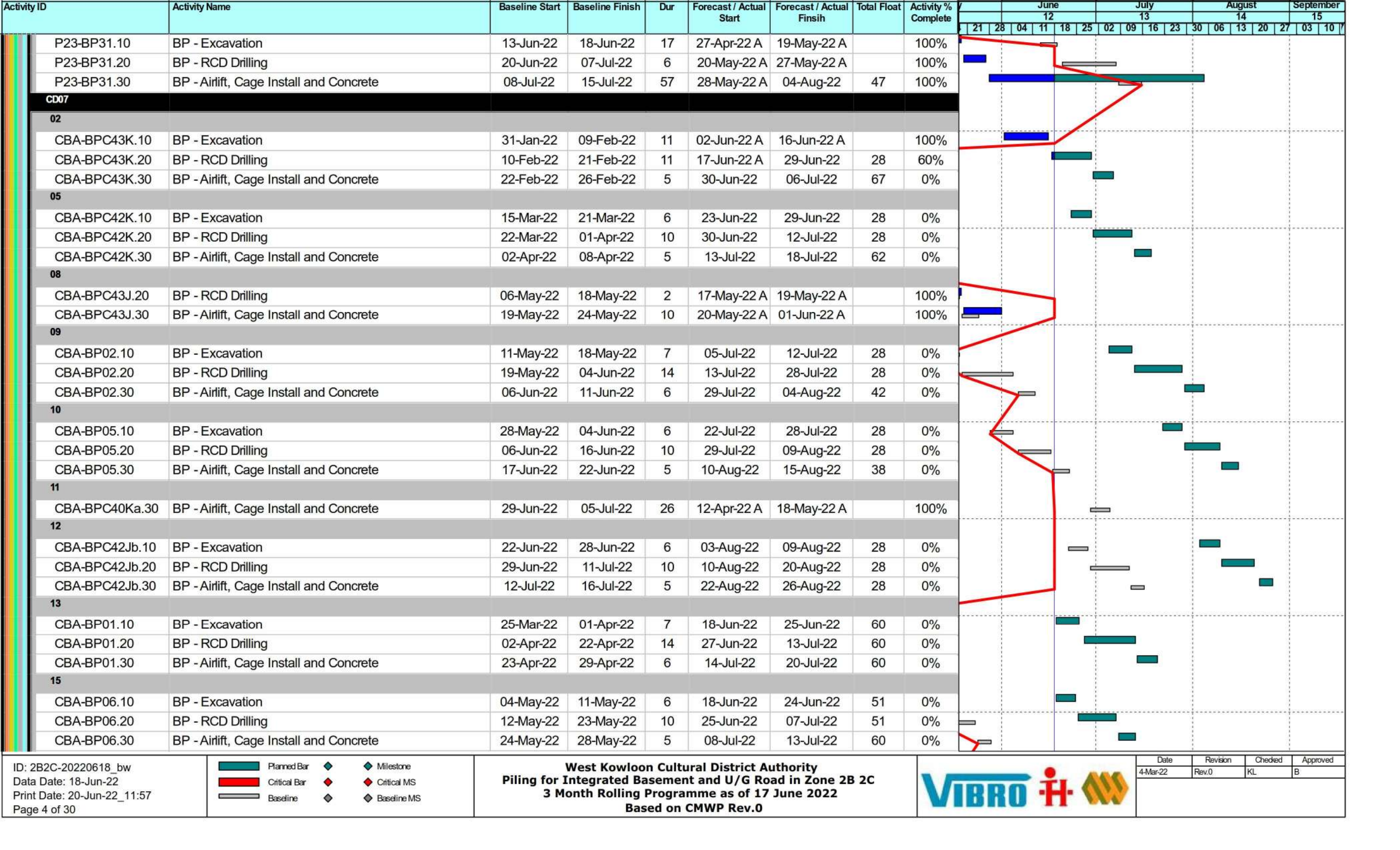

	Planned Bar		Milestone
	Critical Bar		Critical MS
	Baseline		Baseline MS

West Kowloon Cultural District Authority
Piling for Integrated Basement and U/G Road in Zone 2B 2C
3 Month Rolling Programme as of 17 June 2022
 Based on CMWP Rev.0



Date	Revision	Checked	Approved
4-Mar-22	Rev.0	KL	B

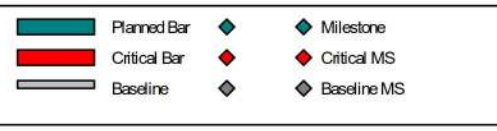
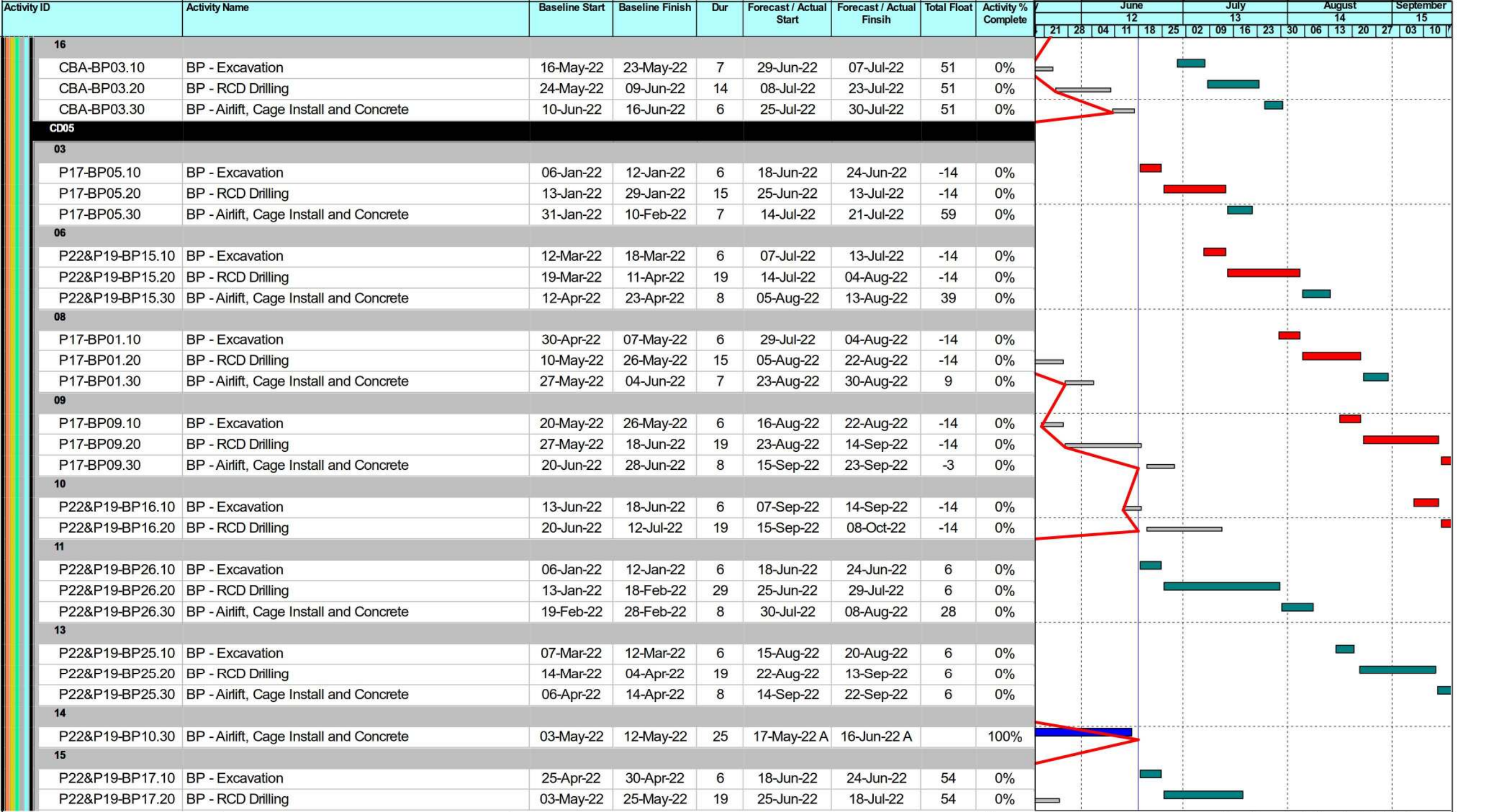

West Kowloon Cultural District Authority
Piling for Integrated Basement and U/G Road in Zone 2B 2C
3 Month Rolling Programme as of 17 June 2022
 Based on CMWP Rev.0



Date	Revision	Checked	Approved
4-Mar-22	Rev.0	KL	B

Activity ID	Activity Name	Baseline Start	Baseline Finish	Dur	Forecast / Actual Start	Forecast / Actual Finsih	Total Float	Activity % Complete	June				July				August				September							
									21	28	04	11	18	25	02	09	16	23	30	06	13	20	27	03	10			
P22&P19-BP17.30	BP - Airlift, Cage Install and Concrete	26-May-22	04-Jun-22	8	19-Jul-22	27-Jul-22	54	0%																				
CD04																												
01																												
P17-BP03.10	BP - Excavation	24-Nov-21	30-Nov-21	6	18-Jun-22	24-Jun-22	-61	0%																				
P17-BP03.20	BP - RCD Drilling	01-Dec-21	17-Dec-21	15	25-Jun-22	13-Jul-22	-61	0%																				
P17-BP03.30	BP - Airlift, Cage Install and Concrete	18-Dec-21	28-Dec-21	7	14-Jul-22	21-Jul-22	52	0%																				
02																												
P17-BP12.10	BP - Excavation	20-Dec-21	28-Dec-21	6	07-Jul-22	13-Jul-22	-61	0%																				
P17-BP12.20	BP - RCD Drilling	29-Dec-21	15-Jan-22	15	14-Jul-22	30-Jul-22	-61	0%																				
P17-BP12.30	BP - Airlift, Cage Install and Concrete	17-Jan-22	24-Jan-22	7	01-Aug-22	08-Aug-22	44	0%																				
04																												
P17-BP14.10	BP - Excavation	27-Jan-22	05-Feb-22	14	17-May-22 A	02-Jun-22 A		100%																				
P17-BP14.20	BP - RCD Drilling	07-Feb-22	28-Feb-22	7	04-Jun-22 A	13-Jun-22 A		100%																				
P17-BP14.30	BP - Airlift, Cage Install and Concrete	01-Mar-22	09-Mar-22	12	14-Jun-22 A	27-Jun-22	30	100%																				
05																												
P17-BP16.10	BP - Excavation	22-Feb-22	28-Feb-22	6	25-Jul-22	30-Jul-22	-61	0%																				
P17-BP16.20	BP - RCD Drilling	01-Mar-22	17-Mar-22	15	01-Aug-22	17-Aug-22	-61	0%																				
P17-BP16.30	BP - Airlift, Cage Install and Concrete	18-Mar-22	25-Mar-22	7	18-Aug-22	25-Aug-22	-13	0%																				
06																												
P17-BP02.10	BP - Excavation	11-Mar-22	17-Mar-22	6	11-Aug-22	17-Aug-22	-61	0%																				
P17-BP02.20	BP - RCD Drilling	18-Mar-22	04-Apr-22	15	18-Aug-22	03-Sep-22	-61	0%																				
P17-BP02.30	BP - Airlift, Cage Install and Concrete	06-Apr-22	13-Apr-22	7	05-Sep-22	13-Sep-22	-21	0%																				
07																												
P17-BP08.10	BP - Excavation	29-Mar-22	04-Apr-22	6	29-Aug-22	03-Sep-22	-61	0%																				
P17-BP08.20	BP - RCD Drilling	06-Apr-22	26-Apr-22	15	05-Sep-22	22-Sep-22	-61	0%																				
14																												
P17-BP17.10	BP - Excavation	09-Jun-22	15-Jun-22	6	25-Jul-22	30-Jul-22	-38	0%																				
P17-BP17.20	BP - RCD Drilling	16-Jun-22	04-Jul-22	15	01-Aug-22	17-Aug-22	-38	0%																				
P17-BP17.30	BP - Airlift, Cage Install and Concrete	05-Jul-22	12-Jul-22	7	18-Aug-22	25-Aug-22	-6	0%																				
15																												
P17-BP15.10	BP - Excavation	27-Jun-22	04-Jul-22	6	11-Aug-22	17-Aug-22	-38	0%																				
P17-BP15.20	BP - RCD Drilling	05-Jul-22	21-Jul-22	15	18-Aug-22	03-Sep-22	-38	0%																				
P17-BP15.30	BP - Airlift, Cage Install and Concrete	22-Jul-22	29-Jul-22	7	05-Sep-22	13-Sep-22	-14	0%																				
16																												
P17-BP07.10	BP - Excavation	15-Jul-22	21-Jul-22	6	29-Aug-22	03-Sep-22	-38	0%																				
P17-BP07.20	BP - RCD Drilling	22-Jul-22	08-Aug-22	15	05-Sep-22	22-Sep-22	-38	0%																				
TD08																												







	Planned Bar		Milestone
	Critical Bar		Critical MS
	Baseline		Baseline MS

West Kowloon Cultural District Authority
Piling for Integrated Basement and U/G Road in Zone 2B 2C
3 Month Rolling Programme as of 17 June 2022
 Based on CMWP Rev.0



Date	Revision	Checked	Approved
4-Mar-22	Rev.0	KL	B

Activity ID	Activity Name	Baseline Start	Baseline Finish	Dur	Forecast / Actual Start	Forecast / Actual Finsih	Total Float	Activity % Complete	June			July			August			September							
									21	28	04	11	18	25	02	09	16	23	30	06	13	20	27	03	10
05																									
CBA-BPC400.10	BP - Excavation	08-Jan-22	14-Jan-22	6	18-Jun-22	24-Jun-22	66	0%																	
CBA-BPC400.20	BP - RCD Drilling	15-Jan-22	26-Jan-22	10	25-Jun-22	07-Jul-22	66	0%																	
CBA-BPC400.30	BP - Airlift, Cage Install and Concrete	27-Jan-22	04-Feb-22	5	08-Jul-22	13-Jul-22	66	0%																	
07																									
CBA-BPC38Jb.10	BP - Excavation	04-Feb-22	10-Feb-22	14	03-May-22 A	20-May-22 A		100%																	
CBA-BPC38Jb.20	BP - RCD Drilling	11-Feb-22	22-Feb-22	10	21-May-22 A	02-Jun-22 A		100%																	
CBA-BPC38Jb.30	BP - Airlift, Cage Install and Concrete	23-Feb-22	28-Feb-22	3	04-Jun-22 A	08-Jun-22 A		100%																	
11																									
CBA-BPC40Na.10	BP - Excavation	12-May-22	18-May-22	20	13-May-22 A	07-Jun-22 A		100%																	
CBA-BPC40Na.20	BP - RCD Drilling	19-May-22	30-May-22	3	08-Jun-22 A	11-Jun-22 A		100%																	
CBA-BPC40Na.30	BP - Airlift, Cage Install and Concrete	31-May-22	06-Jun-22	4	13-Jun-22 A	17-Jun-22 A		100%																	
13																									
CBA-BPC39K.30	BP - Airlift, Cage Install and Concrete	24-Jun-22	29-Jun-22	2	18-May-22 A	20-May-22 A		100%																	
TD07																									
01																									
P18-BP10.10	BP - Excavation	19-Nov-21	25-Nov-21	6	18-Jun-22	24-Jun-22	-121	0%																	
P18-BP10.20	BP - RCD Drilling	26-Nov-21	13-Dec-21	15	25-Jun-22	13-Jul-22	-121	0%																	
P18-BP10.30	BP - Airlift, Cage Install and Concrete	14-Dec-21	21-Dec-21	7	14-Jul-22	21-Jul-22	-34	0%																	
05																									
P18-BP02.10	BP - Excavation	17-Feb-22	23-Feb-22	6	29-Aug-22	03-Sep-22	-121	0%																	
P18-BP02.20	BP - RCD Drilling	24-Feb-22	12-Mar-22	15	05-Sep-22	22-Sep-22	-121	0%																	
06																									
P18-BP05.10	BP - Excavation	07-Mar-22	12-Mar-22	6	16-Sep-22	22-Sep-22	-121	0%																	
16																									
P18-BP01.10	BP - Excavation	18-May-22	24-May-22	6	07-Jul-22	13-Jul-22	-9	0%																	
P18-BP01.20	BP - RCD Drilling	25-May-22	16-Jun-22	19	14-Jul-22	04-Aug-22	-9	0%																	
P18-BP01.30	BP - Airlift, Cage Install and Concrete	17-Jun-22	25-Jun-22	8	05-Aug-22	13-Aug-22	17	0%																	
17																									
P18-BP08.10	BP - Excavation	10-Jun-22	16-Jun-22	6	29-Jul-22	04-Aug-22	-9	0%																	
P18-BP08.20	BP - RCD Drilling	17-Jun-22	09-Jul-22	19	05-Aug-22	26-Aug-22	-9	0%																	
P18-BP08.30	BP - Airlift, Cage Install and Concrete	11-Jul-22	19-Jul-22	8	27-Aug-22	05-Sep-22	6	0%																	
Optional Item no. 3																									
CD04																									
08																									
P17-BP13.10	BP (Optional Item no.3) - Excavation	28-Apr-22	05-May-22	6	16-Sep-22	22-Sep-22	-61	0%																	
12																									

 Planned Bar	 Milestone
 Critical Bar	 Critical MS
 Baseline	 Baseline MS

West Kowloon Cultural District Authority
Piling for Integrated Basement and U/G Road in Zone 2B 2C
3 Month Rolling Programme as of 17 June 2022
Based on CMWP Rev.0



Date	Revision	Checked	Approved
4-Mar-22	Rev.0	KL	B

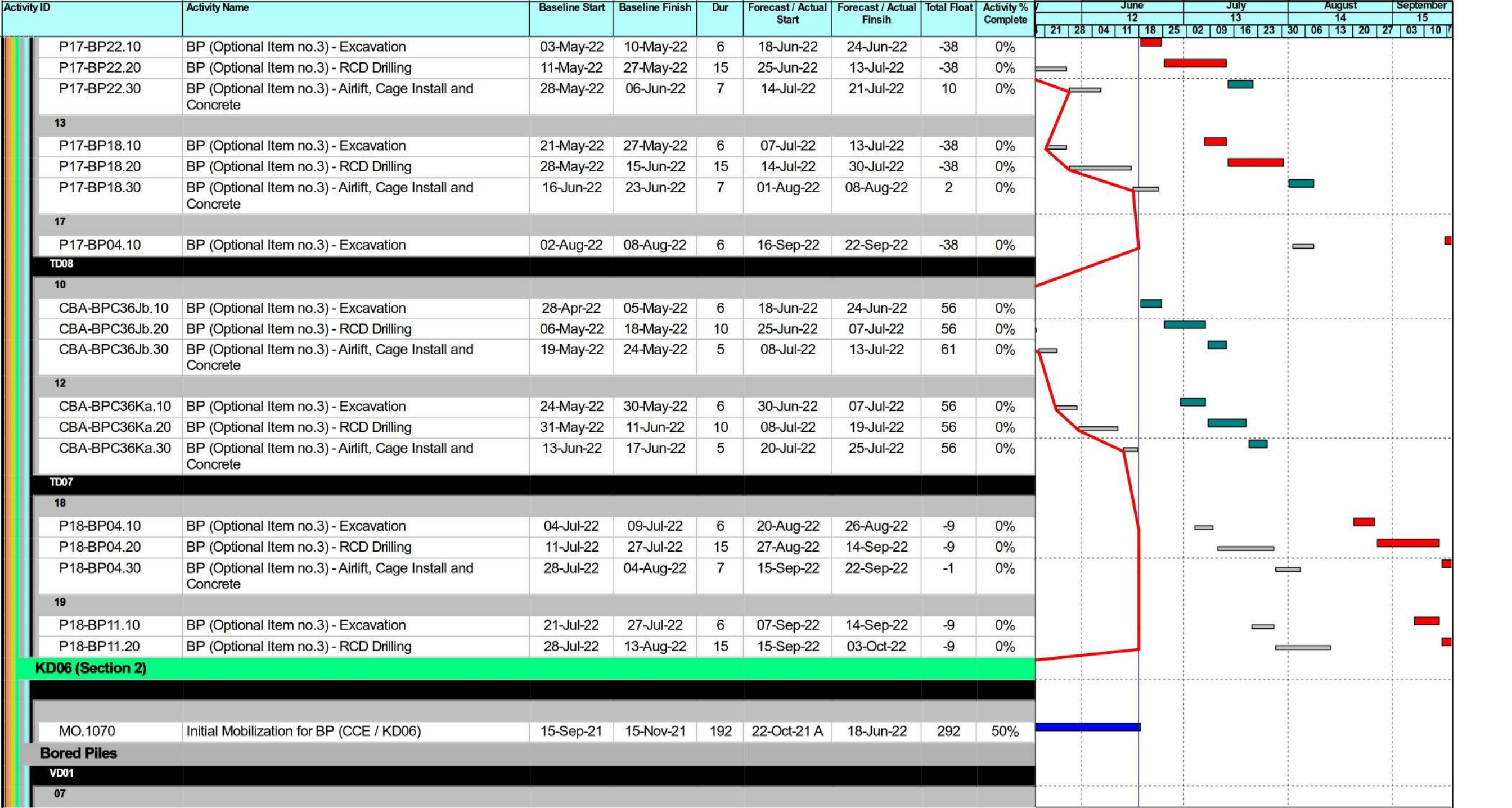

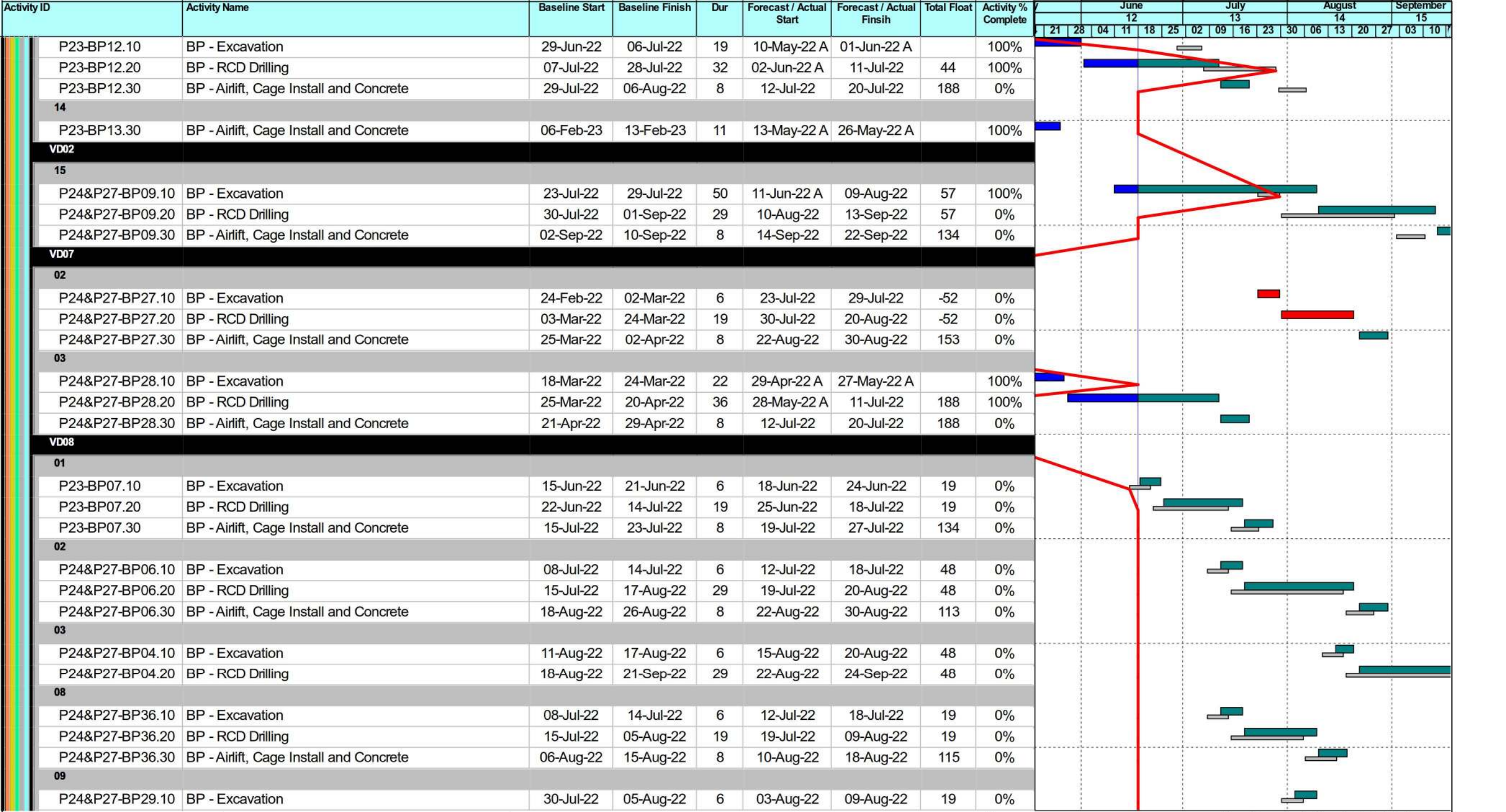

	Planned Bar		Milestone
	Critical Bar		Critical MS
	Baseline		Baseline MS

West Kowloon Cultural District Authority
Piling for Integrated Basement and U/G Road in Zone 2B 2C
3 Month Rolling Programme as of 17 June 2022
 Based on CMWP Rev.0



Date	Revision	Checked	Approved
4-Mar-22	Rev.0	KL	B

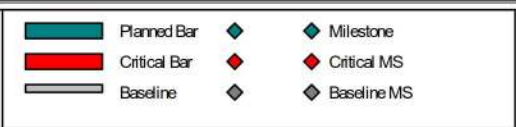
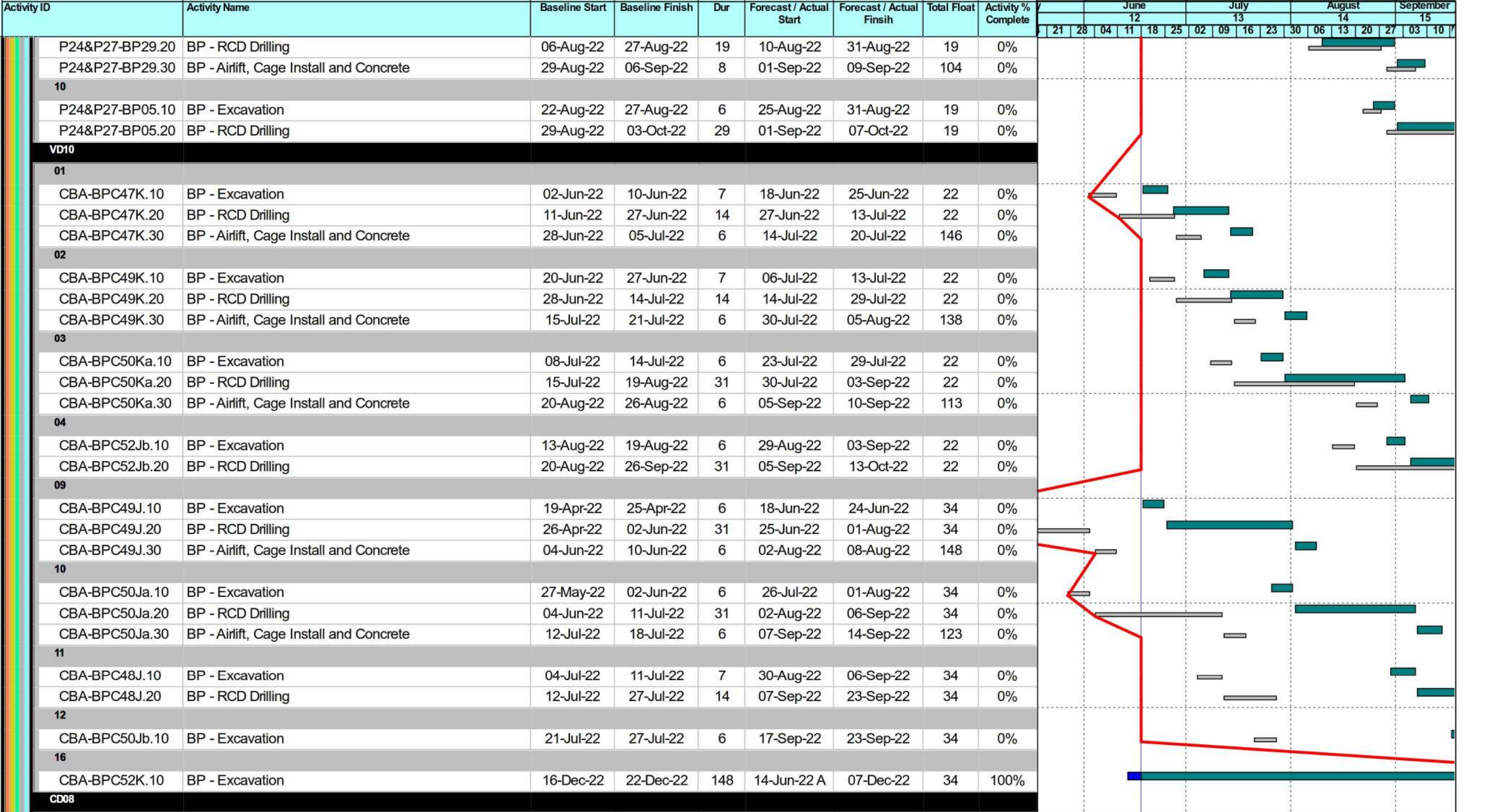

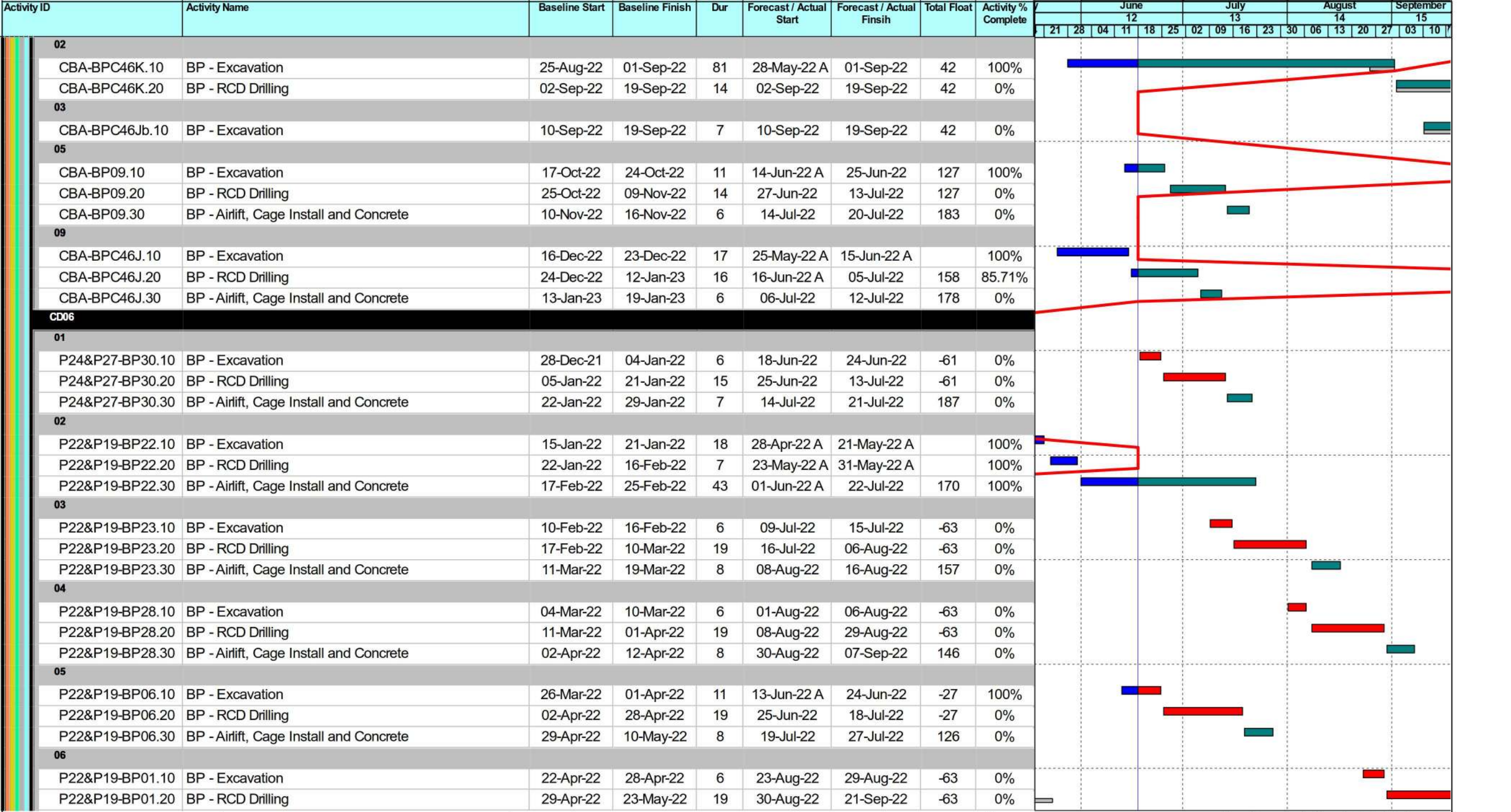

	Planned Bar		Milestone
	Critical Bar		Critical MS
	Baseline		Baseline MS

West Kowloon Cultural District Authority
Piling for Integrated Basement and U/G Road in Zone 2B 2C
3 Month Rolling Programme as of 17 June 2022
 Based on CMWP Rev.0



Date	Revision	Checked	Approved
4-Mar-22	Rev.0	KL	B

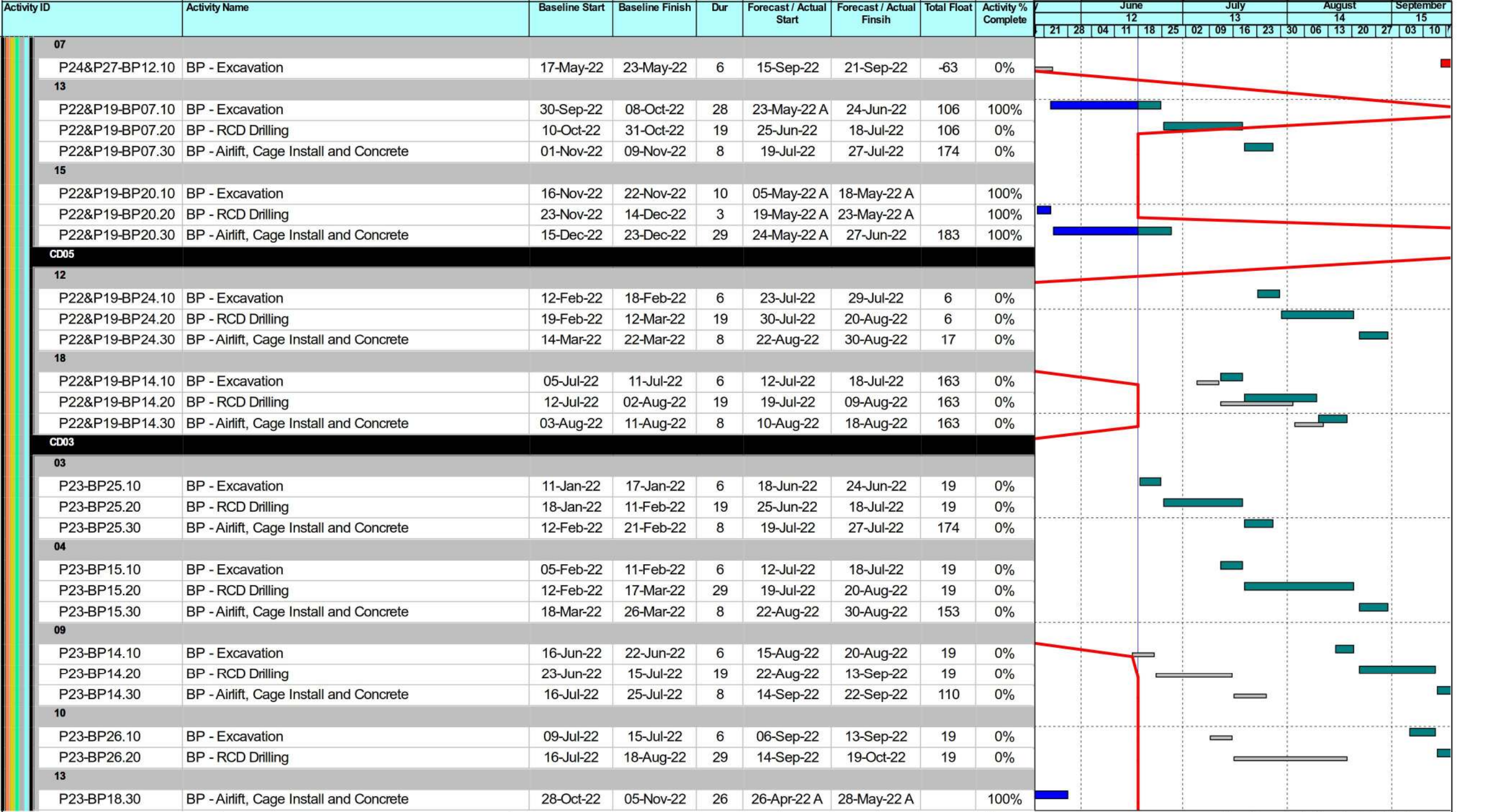

	Planned Bar		Milestone
	Critical Bar		Critical MS
	Baseline		Baseline MS

West Kowloon Cultural District Authority
Piling for Integrated Basement and U/G Road in Zone 2B 2C
3 Month Rolling Programme as of 17 June 2022
 Based on CMWP Rev.0



Date	Revision	Checked	Approved
4-Mar-22	Rev.0	KL	B

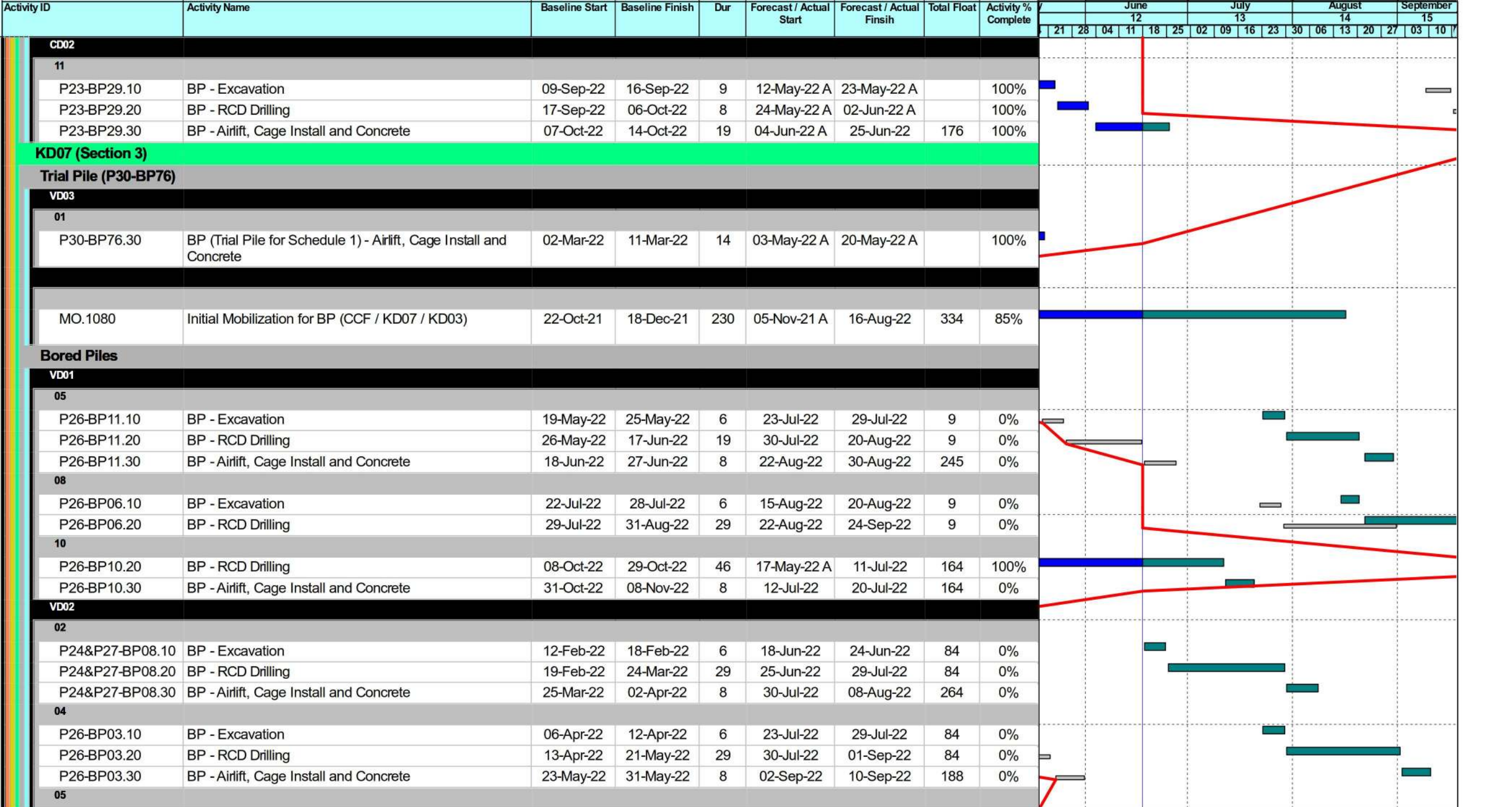

	Planned Bar		Milestone
	Critical Bar		Critical MS
	Baseline		Baseline MS

West Kowloon Cultural District Authority
Piling for Integrated Basement and U/G Road in Zone 2B 2C
3 Month Rolling Programme as of 17 June 2022
 Based on CMWP Rev.0



Date	Revision	Checked	Approved
4-Mar-22	Rev.0	KL	B

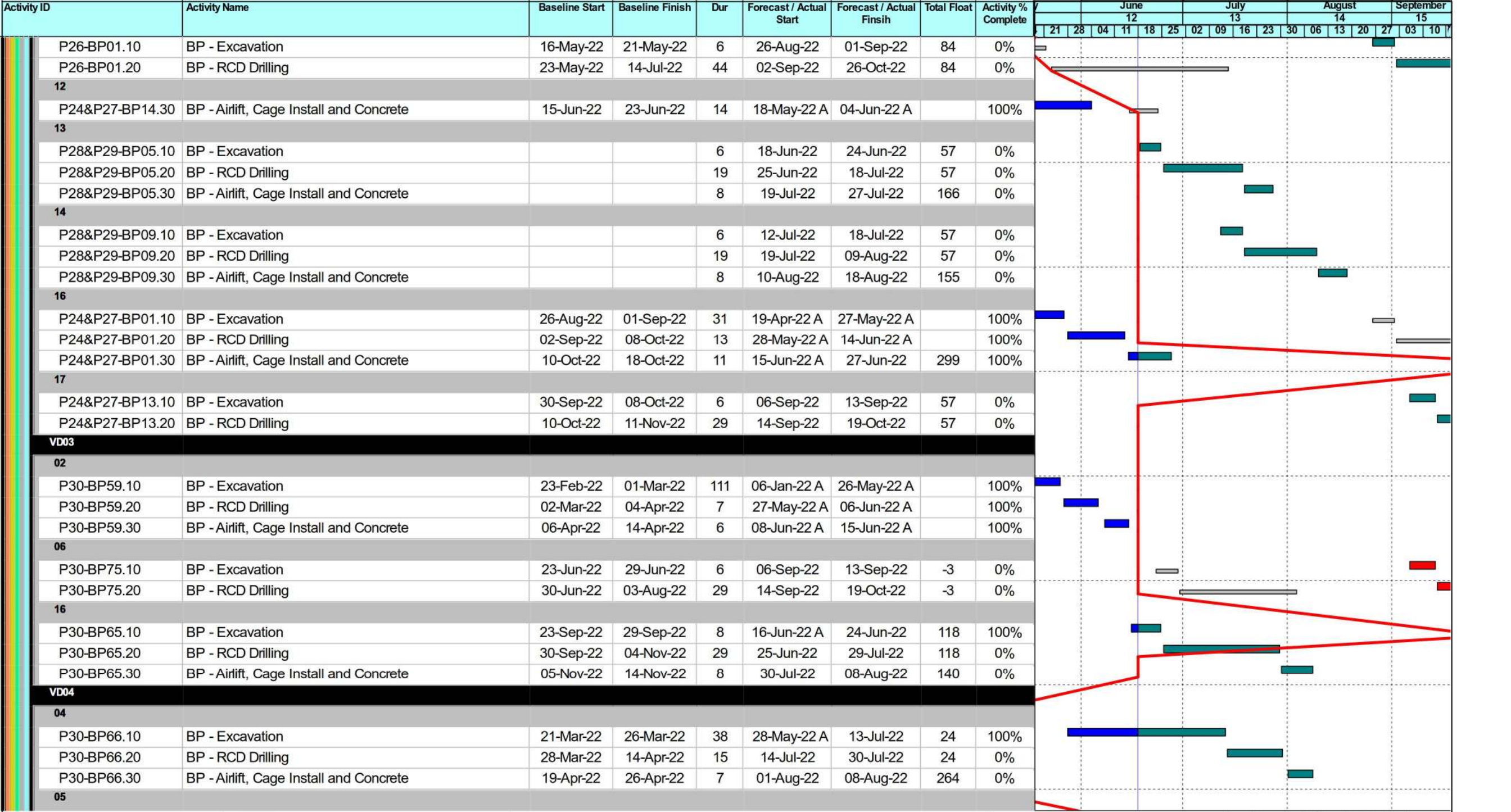





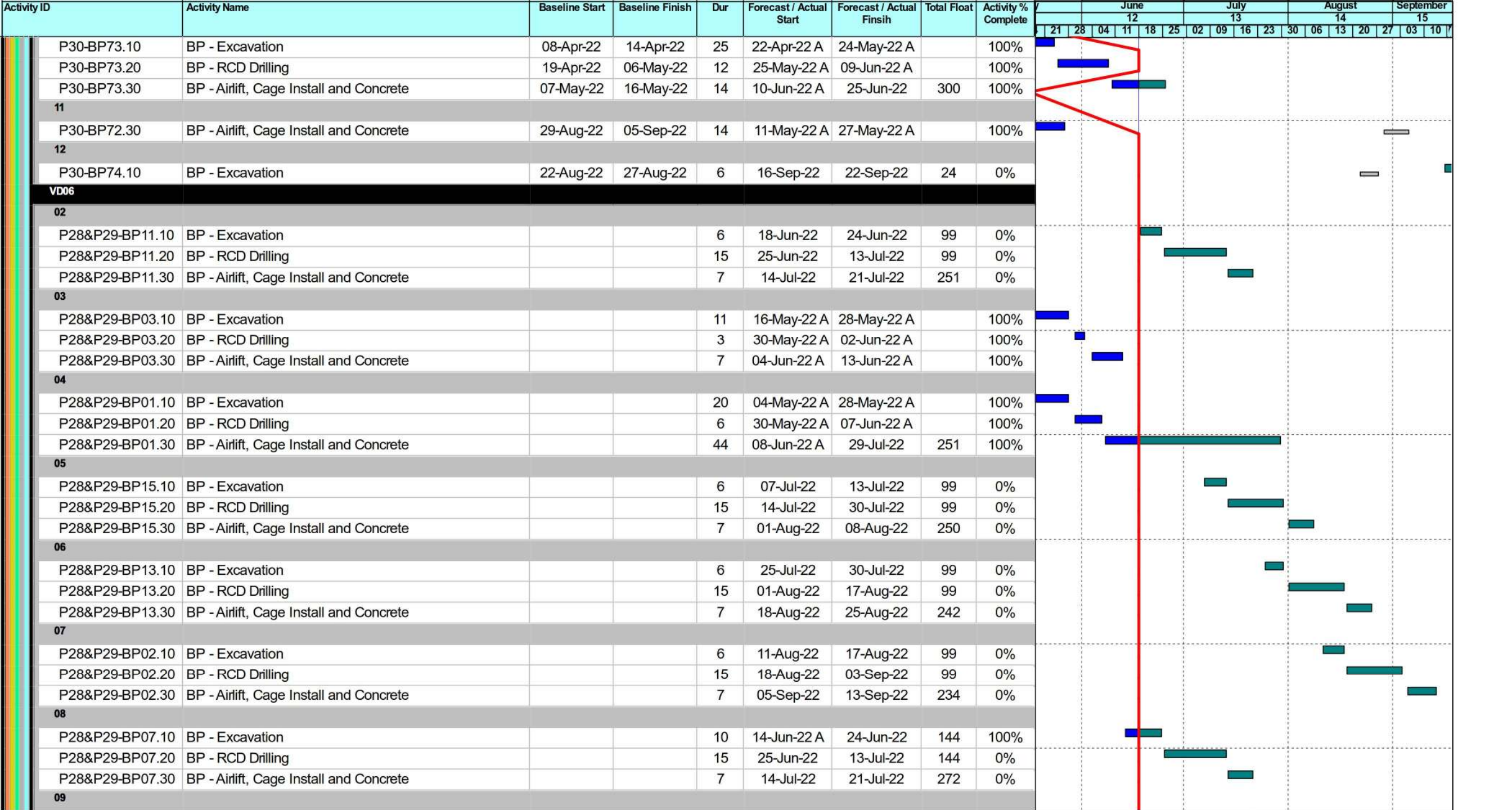

	Planned Bar		Milestone
	Critical Bar		Critical MS
	Baseline		Baseline MS

West Kowloon Cultural District Authority
Piling for Integrated Basement and U/G Road in Zone 2B 2C
3 Month Rolling Programme as of 17 June 2022
 Based on CMWP Rev.0



Date	Revision	Checked	Approved
4-Mar-22	Rev.0	KL	B



	Planned Bar		Milestone
	Critical Bar		Critical MS
	Baseline		Baseline MS

West Kowloon Cultural District Authority
Piling for Integrated Basement and U/G Road in Zone 2B 2C
3 Month Rolling Programme as of 17 June 2022
Based on CMWP Rev.0



Date	Revision	Checked	Approved
4-Mar-22	Rev.0	KL	B

Activity ID	Activity Name	Baseline Start	Baseline Finish	Dur	Forecast / Actual Start	Forecast / Actual Finsih	Total Float	Activity % Complete	June							July				August				September				
									21 28 04 11 18 25 02 09 16 23 30 06 13 20 27 03 10							13 13 13 13				14 14 14 14				15 15 15				
									21	28	04	11	18	25	02	09	16	23	30	06	13	20	27	03	10	17		
P28&P29-BP14.10	BP - Excavation			6	29-Aug-22	03-Sep-22	99	0%																				
P28&P29-BP14.20	BP - RCD Drilling			15	05-Sep-22	22-Sep-22	99	0%																				
10																												
P28&P29-BP12.30	BP - Airlift, Cage Install and Concrete			12	16-May-22 A	30-May-22 A		100%																				
12																												
P28&P29-BP24.10	BP - Excavation			6	16-Sep-22	22-Sep-22	99	0%																				
14																												
P28&P29-BP31.10	BP - Excavation			13	31-May-22 A	16-Jun-22 A		100%																				
P28&P29-BP31.20	BP - RCD Drilling			16	17-Jun-22 A	06-Jul-22	195	40%																				
P28&P29-BP31.30	BP - Airlift, Cage Install and Concrete			7	07-Jul-22	14-Jul-22	243	0%																				
VD07																												
01																												
P24&P27-BP25.10	BP - Excavation	18-Jan-22	24-Jan-22	6	18-Jun-22	24-Jun-22	-52	0%																				
P24&P27-BP25.20	BP - RCD Drilling	25-Jan-22	02-Mar-22	29	25-Jun-22	29-Jul-22	-52	0%																				
P24&P27-BP25.30	BP - Airlift, Cage Install and Concrete	03-Mar-22	11-Mar-22	8	30-Jul-22	08-Aug-22	164	0%																				
04																												
P24&P27-BP19.10	BP - Excavation	11-Apr-22	20-Apr-22	6	15-Aug-22	20-Aug-22	-52	0%																				
P24&P27-BP19.20	BP - RCD Drilling	21-Apr-22	26-May-22	29	22-Aug-22	24-Sep-22	-52	0%																				
15																												
P28&P29-BP26.10	BP - Excavation			13	10-Jun-22 A	24-Jun-22	226	100%																				
P28&P29-BP26.20	BP - RCD Drilling			29	25-Jun-22	29-Jul-22	226	0%																				
P28&P29-BP26.30	BP - Airlift, Cage Install and Concrete			8	30-Jul-22	08-Aug-22	248	0%																				
VD09																												
03																												
CBA-BPC59Ka.10	BP - Excavation	19-May-22	25-May-22	6	02-Sep-22	08-Sep-22	-58	0%																				
CBA-BPC59Ka.20	BP - RCD Drilling	26-May-22	07-Jun-22	10	09-Sep-22	21-Sep-22	-58	0%																				
04																												
CBA-BPC58Jb.10	BP - Excavation	31-May-22	07-Jun-22	6	15-Sep-22	21-Sep-22	-58	0%																				
19																												
CBA-BPC54K.10	BP - Excavation	29-Mar-23	04-Apr-23	18	23-May-22 A	14-Jun-22 A		100%																				
CBA-BPC54K.20	BP - RCD Drilling	06-Apr-23	16-May-23	34	15-Jun-22 A	25-Jul-22	239	58.06%																				
CBA-BPC54K.30	BP - Airlift, Cage Install and Concrete	17-May-23	23-May-23	6	26-Jul-22	01-Aug-22	264	0%																				
VD10																												
14																												
CBA-BPC52Ka.10	BP - Excavation	05-Oct-22	11-Oct-22	46	22-Mar-22 A	21-May-22 A		100%																				
CBA-BPC52Ka.20	BP - RCD Drilling	12-Oct-22	16-Nov-22	2	23-May-22 A	25-May-22 A		100%																				
CBA-BPC52Ka.30	BP - Airlift, Cage Install and Concrete	17-Nov-22	23-Nov-22	12	26-May-22 A	10-Jun-22 A		100%																				

- Planned Bar
- Critical Bar
- Baseline
- Milestone
- Critical MS
- Baseline MS

West Kowloon Cultural District Authority
Piling for Integrated Basement and U/G Road in Zone 2B 2C
3 Month Rolling Programme as of 17 June 2022
Based on CMWP Rev.0



Date	Revision	Checked	Approved
4-Mar-22	Rev.0	KL	B

Activity ID	Activity Name	Baseline Start	Baseline Finish	Dur	Forecast / Actual Start	Forecast / Actual Finsih	Total Float	Activity % Complete	June			July			August			September	
									21	28	04	11	18	25	02	09	16	23	30

KD08 (Section 4)

Trial Pile (P30-BP15)

MO.1090

MO.1090	Initial Mobilization for BP (CCG / KD08 / KD04)	15-Sep-21	15-Nov-21	230	05-Nov-21 A	16-Aug-22	226	90%
---------	---	-----------	-----------	-----	-------------	-----------	-----	-----

Bored Piles

VD01

04

P26-BP12.10	BP - Excavation	09-Apr-22	19-Apr-22	6	18-Jun-22	24-Jun-22	9	0%
P26-BP12.20	BP - RCD Drilling	20-Apr-22	25-May-22	29	25-Jun-22	29-Jul-22	9	0%
P26-BP12.30	BP - Airlift, Cage Install and Concrete	26-May-22	04-Jun-22	8	30-Jul-22	08-Aug-22	156	0%

VD03

03

P30-BP44.10	BP - Excavation	29-Mar-22	04-Apr-22	6	18-Jun-22	24-Jun-22	-3	0%
P30-BP44.20	BP - RCD Drilling	06-Apr-22	14-May-22	29	25-Jun-22	29-Jul-22	-3	0%
P30-BP44.30	BP - Airlift, Cage Install and Concrete	16-May-22	24-May-22	8	30-Jul-22	08-Aug-22	140	0%

04

P30-BP50.10	BP - Excavation	07-May-22	14-May-22	6	23-Jul-22	29-Jul-22	-3	0%
P30-BP50.20	BP - RCD Drilling	16-May-22	07-Jun-22	19	30-Jul-22	20-Aug-22	-3	0%
P30-BP50.30	BP - Airlift, Cage Install and Concrete	08-Jun-22	16-Jun-22	8	22-Aug-22	30-Aug-22	129	0%

05

P30-BP55.10	BP - Excavation	31-May-22	07-Jun-22	6	15-Aug-22	20-Aug-22	-3	0%
P30-BP55.20	BP - RCD Drilling	08-Jun-22	29-Jun-22	19	22-Aug-22	13-Sep-22	-3	0%
P30-BP55.30	BP - Airlift, Cage Install and Concrete	30-Jun-22	09-Jul-22	8	14-Sep-22	22-Sep-22	118	0%

10

P30-BP45.10	BP - Excavation	28-Nov-22	03-Dec-22	29	14-May-22 A	18-Jun-22	144	100%
P30-BP45.20	BP - RCD Drilling	05-Dec-22	10-Jan-23	29	18-Jun-22	22-Jul-22	144	0%
P30-BP45.30	BP - Airlift, Cage Install and Concrete	11-Jan-23	19-Jan-23	8	23-Jul-22	01-Aug-22	154	0%

VD04

01

P30-BP41.10	BP - Excavation	19-Jan-22	25-Jan-22	78	10-Feb-22 A	19-May-22 A		100%
P30-BP41.20	BP - RCD Drilling	26-Jan-22	15-Feb-22	4	20-May-22 A	25-May-22 A		100%
P30-BP41.30	BP - Airlift, Cage Install and Concrete	16-Feb-22	23-Feb-22	10	26-May-22 A	08-Jun-22 A		100%

02

P30-BP47.10	BP - Excavation	09-Feb-22	15-Feb-22	6	18-Jun-22	24-Jun-22	24	0%
P30-BP47.20	BP - RCD Drilling	16-Feb-22	04-Mar-22	15	25-Jun-22	13-Jul-22	24	0%

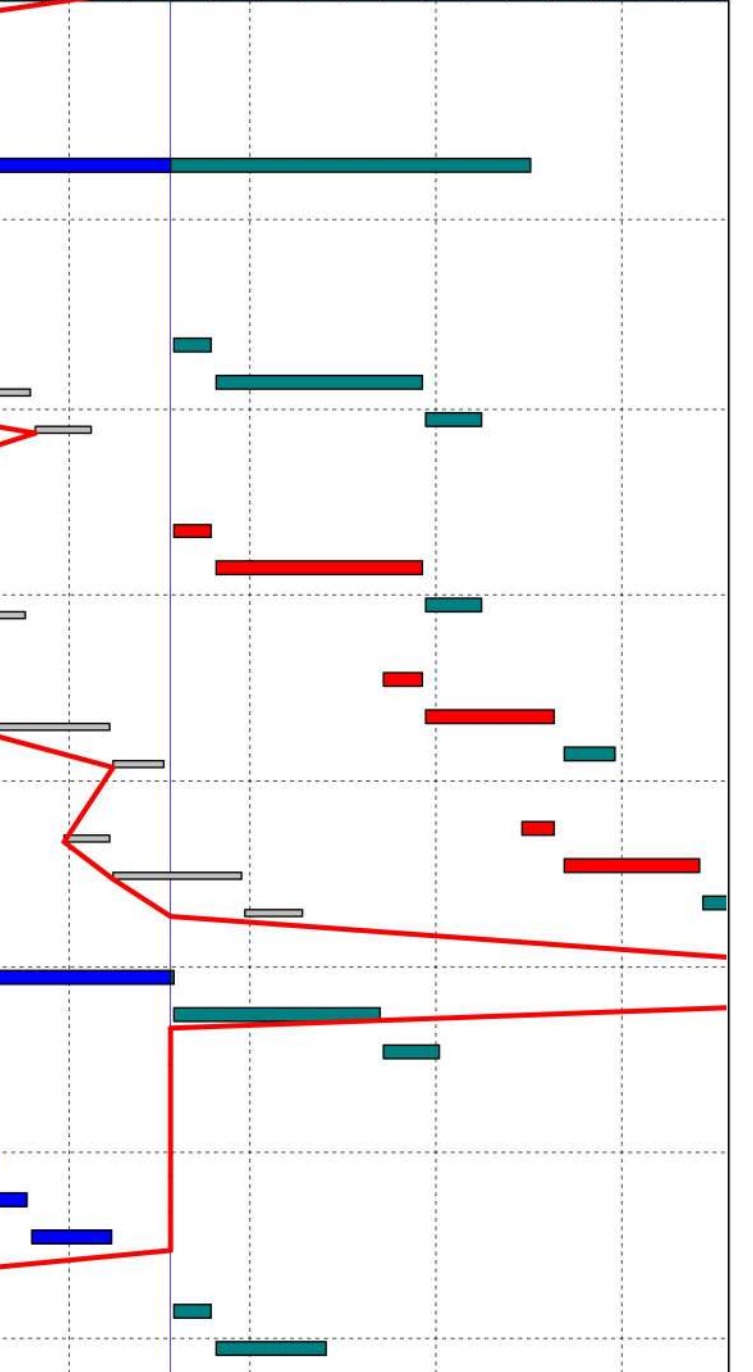

	Planned Bar		Milestone
	Critical Bar		Critical MS
	Baseline		Baseline MS

West Kowloon Cultural District Authority
Piling for Integrated Basement and U/G Road in Zone 2B 2C
3 Month Rolling Programme as of 17 June 2022
 Based on CMWP Rev.0



Date	Revision	Checked	Approved
4-Mar-22	Rev.0	KL	B

Activity ID	Activity Name	Baseline Start	Baseline Finish	Dur	Forecast / Actual Start	Forecast / Actual Finsih	Total Float	Activity % Complete	June				July				August				September		
									21	28	04	11	18	25	02	09	16	23	30	06	13	20	27
P30-BP47.30	BP - Airlift, Cage Install and Concrete	05-Mar-22	12-Mar-22	7	14-Jul-22	21-Jul-22	171	0%															
06																							
P30-BP62.10	BP - Excavation	29-Apr-22	06-May-22	6	25-Jul-22	30-Jul-22	24	0%															
P30-BP62.20	BP - RCD Drilling	07-May-22	25-May-22	15	01-Aug-22	17-Aug-22	24	0%															
P30-BP62.30	BP - Airlift, Cage Install and Concrete	26-May-22	02-Jun-22	7	18-Aug-22	25-Aug-22	127	0%															
07																							
P30-BP42.10	BP - Excavation	19-May-22	25-May-22	6	11-Aug-22	17-Aug-22	24	0%															
P30-BP42.20	BP - RCD Drilling	26-May-22	13-Jun-22	15	18-Aug-22	03-Sep-22	24	0%															
P30-BP42.30	BP - Airlift, Cage Install and Concrete	14-Jun-22	21-Jun-22	7	05-Sep-22	13-Sep-22	119	0%															
08																							
P30-BP46.10	BP - Excavation	07-Jun-22	13-Jun-22	6	29-Aug-22	03-Sep-22	24	0%															
P30-BP46.20	BP - RCD Drilling	14-Jun-22	30-Jun-22	15	05-Sep-22	22-Sep-22	24	0%															
09																							
P30-BP48.10	BP - Excavation	24-Jun-22	30-Jun-22	14	09-Jun-22 A	24-Jun-22	84	100%															
P30-BP48.20	BP - RCD Drilling	02-Jul-22	19-Jul-22	15	25-Jun-22	13-Jul-22	84	0%															
P30-BP48.30	BP - Airlift, Cage Install and Concrete	20-Jul-22	27-Jul-22	7	14-Jul-22	21-Jul-22	171	0%															
15																							
P30-BP53.10	BP - Excavation	26-Oct-22	01-Nov-22	17	06-Jun-22 A	24-Jun-22	122	100%															
P30-BP53.20	BP - RCD Drilling	02-Nov-22	18-Nov-22	15	25-Jun-22	13-Jul-22	122	0%															
19																							
P30-BP54.30	BP - Airlift, Cage Install and Concrete	09-Feb-23	16-Feb-23	14	14-May-22 A	31-May-22 A		100%															
VD05																							
02																							
P30-BP19.10	BP - Excavation	16-Dec-21	22-Dec-21	6	18-Jun-22	24-Jun-22	20	0%															
P30-BP19.20	BP - RCD Drilling	23-Dec-21	28-Jan-22	29	25-Jun-22	29-Jul-22	20	0%															
P30-BP19.30	BP - Airlift, Cage Install and Concrete	29-Jan-22	10-Feb-22	8	30-Jul-22	08-Aug-22	156	0%															
03																							
P30-BP24.30	BP - Airlift, Cage Install and Concrete	24-Feb-22	04-Mar-22	9	12-May-22 A	23-May-22 A		100%															
04																							
P30-BP31.10	BP - Excavation	17-Feb-22	23-Feb-22	6	23-Jul-22	29-Jul-22	20	0%															
P30-BP31.20	BP - RCD Drilling	24-Feb-22	29-Mar-22	29	30-Jul-22	01-Sep-22	20	0%															
P30-BP31.30	BP - Airlift, Cage Install and Concrete	30-Mar-22	08-Apr-22	8	02-Sep-22	10-Sep-22	120	0%															
05																							
P30-BP34.10	BP - Excavation	23-Mar-22	29-Mar-22	6	26-Aug-22	01-Sep-22	20	0%															
P30-BP34.20	BP - RCD Drilling	30-Mar-22	20-Apr-22	15	02-Sep-22	20-Sep-22	20	0%															
07																							
P30-BP28.10	BP - Excavation	05-May-22	12-May-22	6	14-Sep-22	20-Sep-22	20	0%															

 Planned Bar  Critical Bar  Baseline
 Milestone  Critical MS  Baseline MS

West Kowloon Cultural District Authority
Piling for Integrated Basement and U/G Road in Zone 2B 2C
3 Month Rolling Programme as of 17 June 2022
Based on CMWP Rev.0



Date	Revision	Checked	Approved
4-Mar-22	Rev.0	KL	B

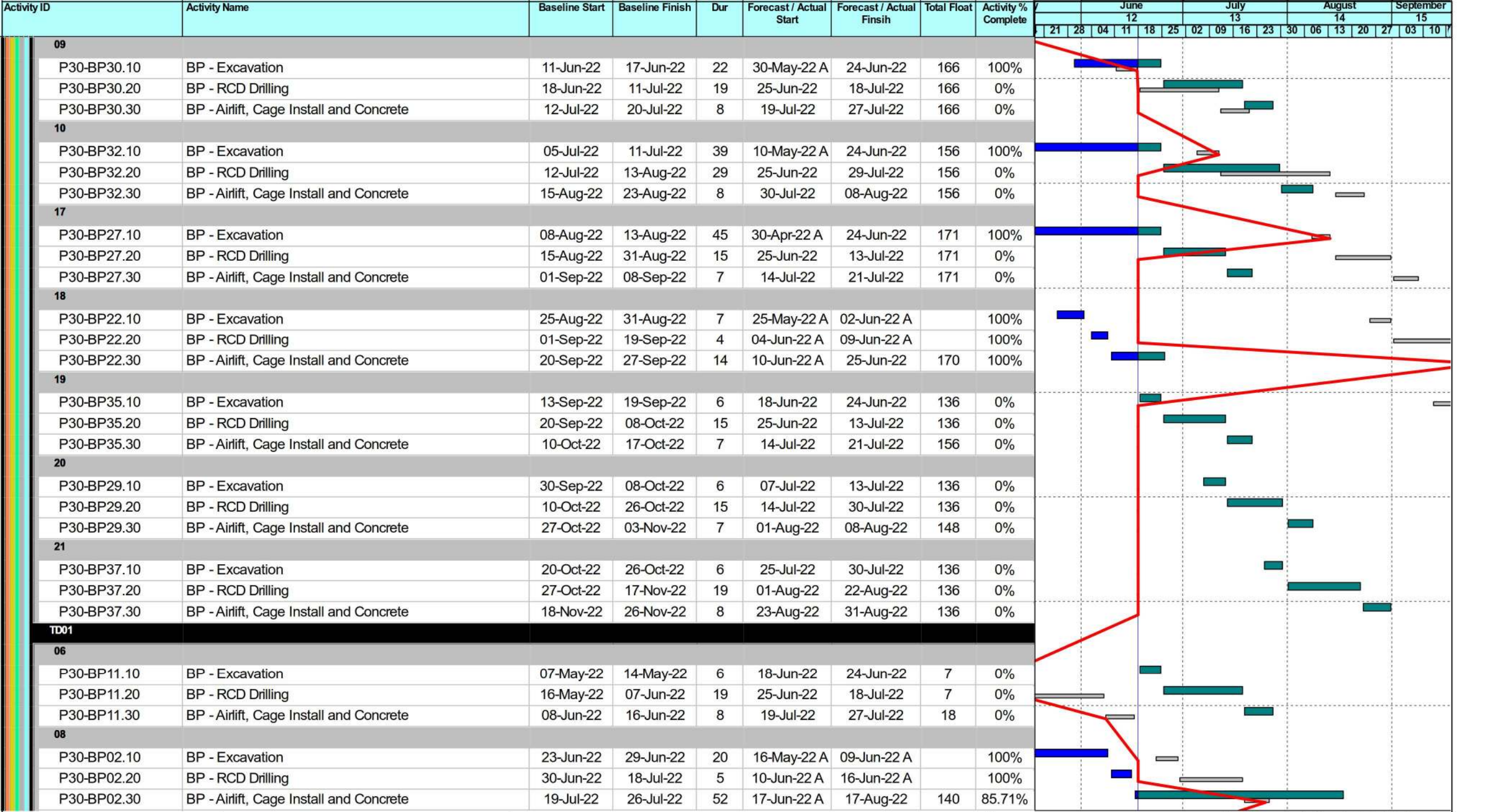





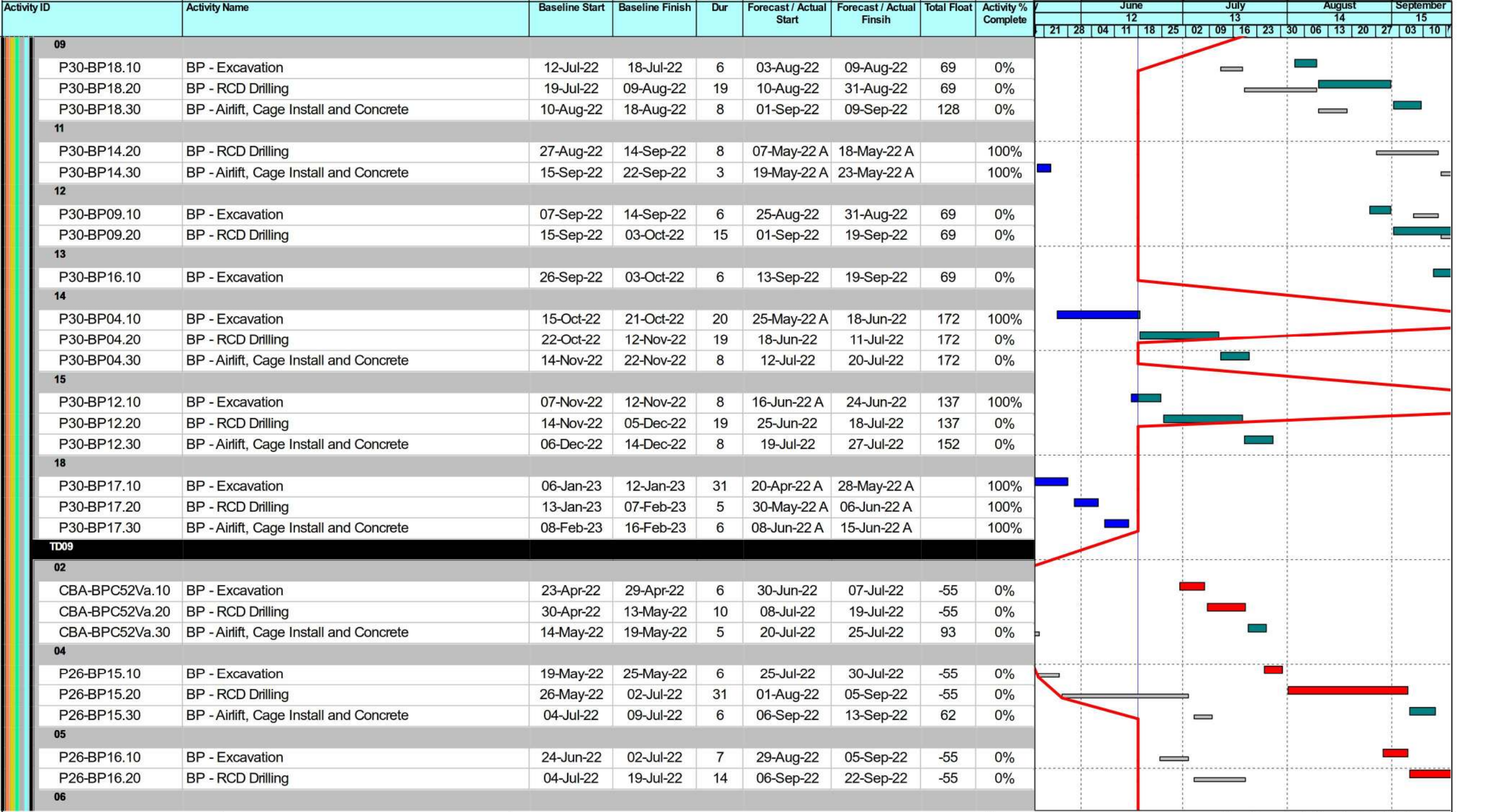

	Planned Bar		Milestone
	Critical Bar		Critical MS
	Baseline		Baseline MS

West Kowloon Cultural District Authority
Piling for Integrated Basement and U/G Road in Zone 2B 2C
3 Month Rolling Programme as of 17 June 2022
 Based on CMWP Rev.0



Date	Revision	Checked	Approved
4-Mar-22	Rev.0	KL	B



	Planned Bar		Milestone
	Critical Bar		Critical MS
	Baseline		Baseline MS

West Kowloon Cultural District Authority
Piling for Integrated Basement and U/G Road in Zone 2B 2C
3 Month Rolling Programme as of 17 June 2022
 Based on CMWP Rev.0



Date	Revision	Checked	Approved
4-Mar-22	Rev.0	KL	B

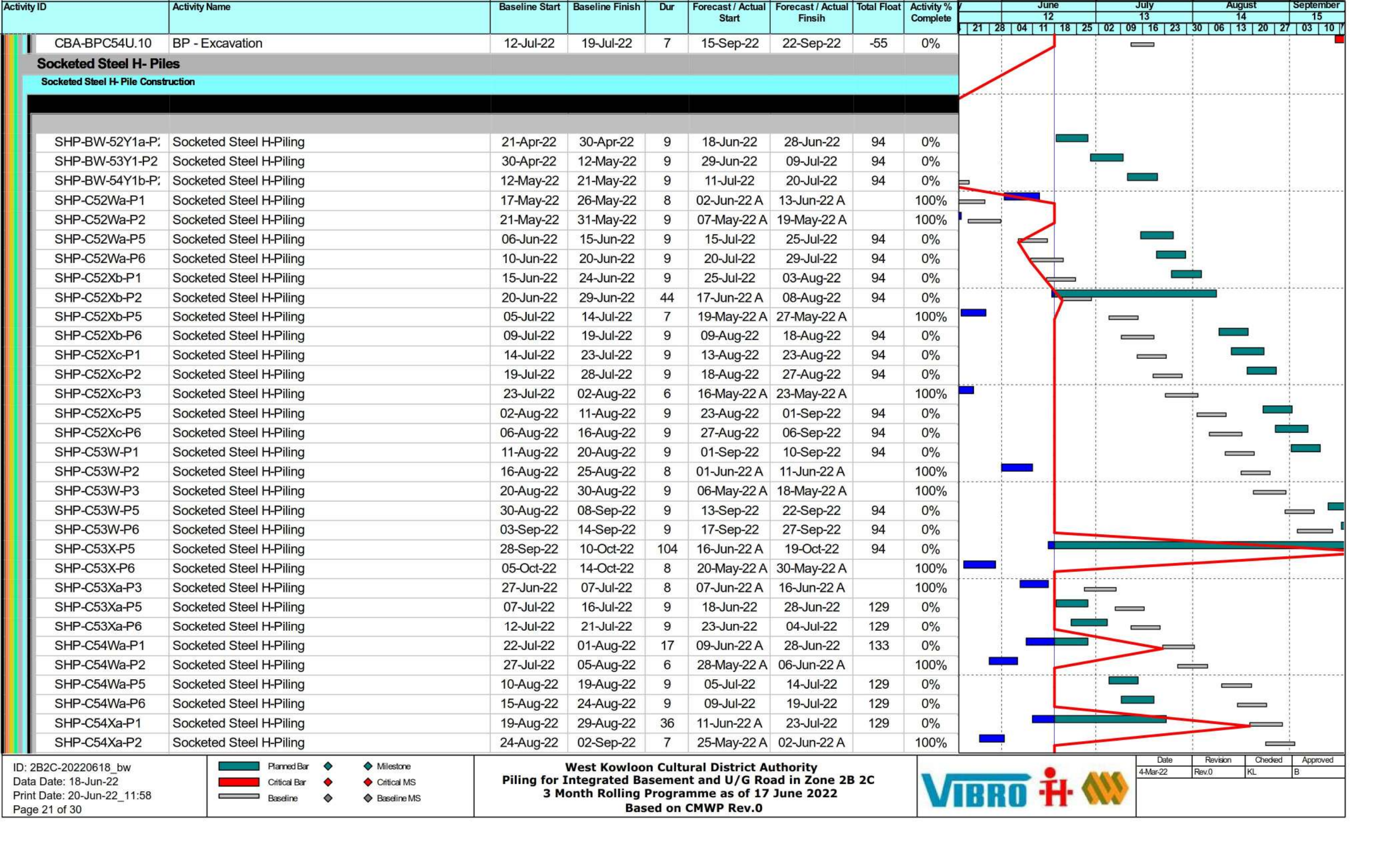

	Planned Bar		Milestone
	Critical Bar		Critical MS
	Baseline		Baseline MS

West Kowloon Cultural District Authority
Piling for Integrated Basement and U/G Road in Zone 2B 2C
3 Month Rolling Programme as of 17 June 2022
 Based on CMWP Rev.0



Date	Revision	Checked	Approved
4-Mar-22	Rev.0	KL	B

Activity ID	Activity Name	Baseline Start	Baseline Finish	Dur	Forecast / Actual Start	Forecast / Actual Finsih	Total Float	Activity % Complete	June		July		August		September										
									21	28	04	11	18	25	02	09	16	23	30	06	13	20	27	03	10
SHP-C54Xa-P5	Socketed Steel H-Piling	07-Sep-22	17-Sep-22	9	25-Jul-22	03-Aug-22	129	0%																	
SHP-C54Xa-P6	Socketed Steel H-Piling	13-Sep-22	22-Sep-22	9	29-Jul-22	08-Aug-22	129	0%																	
SHP-C54Xb-P1	Socketed Steel H-Piling	17-Sep-22	27-Sep-22	9	03-Aug-22	12-Aug-22	129	0%																	
SHP-C54Xb-P2	Socketed Steel H-Piling	22-Sep-22	03-Oct-22	55	14-Jun-22 A	17-Aug-22	129	0%																	
SHP-C54Xb-P5	Socketed Steel H-Piling	08-Oct-22	18-Oct-22	9	18-Aug-22	27-Aug-22	129	0%																	
SHP-C54Xb-P6	Socketed Steel H-Piling	13-Oct-22	22-Oct-22	7	23-May-22 A	31-May-22 A		100%																	
KD09 (Section 5)																									
Trial Piles (P23-BP68)																									
MO.1100	Initial Mobilization for BP (CCH / KD09 / KD02)	15-Sep-21	15-Nov-21	242	22-Oct-21 A	16-Aug-22	242	60%																	
Bored Piles																									
CD01																									
05																									
P23-BP53.10	BP - Excavation	28-Jan-22	07-Feb-22	6	07-Jul-22	13-Jul-22	153	0%																	
P23-BP53.20	BP - RCD Drilling	08-Feb-22	01-Mar-22	19	14-Jul-22	04-Aug-22	153	0%																	
P23-BP53.30	BP - Airlift, Cage Install and Concrete	02-Mar-22	10-Mar-22	8	05-Aug-22	13-Aug-22	160	0%																	
06																									
P23-BP40.10	BP - Excavation	23-Feb-22	01-Mar-22	6	29-Jul-22	04-Aug-22	153	0%																	
P23-BP40.20	BP - RCD Drilling	02-Mar-22	18-Mar-22	15	05-Aug-22	22-Aug-22	153	0%																	
P23-BP40.30	BP - Airlift, Cage Install and Concrete	19-Mar-22	26-Mar-22	7	23-Aug-22	30-Aug-22	153	0%																	
09																									
P23-BP64.30	BP - Airlift, Cage Install and Concrete	27-May-22	06-Jun-22	24	06-May-22 A	06-Jun-22 A		100%																	
10																									
P23-BP62.10	BP - Excavation	20-May-22	26-May-22	52	04-Apr-22 A	11-Jun-22 A		100%																	
P23-BP62.20	BP - RCD Drilling	27-May-22	18-Jun-22	24	13-Jun-22 A	11-Jul-22	188	100%																	
P23-BP62.30	BP - Airlift, Cage Install and Concrete	20-Jun-22	28-Jun-22	8	12-Jul-22	20-Jul-22	188	0%																	
11																									
P23-BP41.30	BP - Airlift, Cage Install and Concrete	08-Jul-22	15-Jul-22	16	12-May-22 A	31-May-22 A		100%																	
15																									
P23-BP52.10	BP - Excavation	20-May-22	26-May-22	6	18-Jun-22	24-Jun-22	47	0%																	
P23-BP52.20	BP - RCD Drilling	27-May-22	18-Jun-22	19	25-Jun-22	18-Jul-22	47	0%																	
P23-BP52.30	BP - Airlift, Cage Install and Concrete	20-Jun-22	28-Jun-22	8	19-Jul-22	27-Jul-22	47	0%																	
CD02																									
02																									
P23-BP37.10	BP - Excavation	21-Dec-21	29-Dec-21	6	18-Jun-22	24-Jun-22	-29	0%																	

	Planned Bar		Milestone
	Critical Bar		Critical MS
	Baseline		Baseline MS

West Kowloon Cultural District Authority
Piling for Integrated Basement and U/G Road in Zone 2B 2C
3 Month Rolling Programme as of 17 June 2022
 Based on CMWP Rev.0



Date	Revision	Checked	Approved
4-Mar-22	Rev.0	KL	B

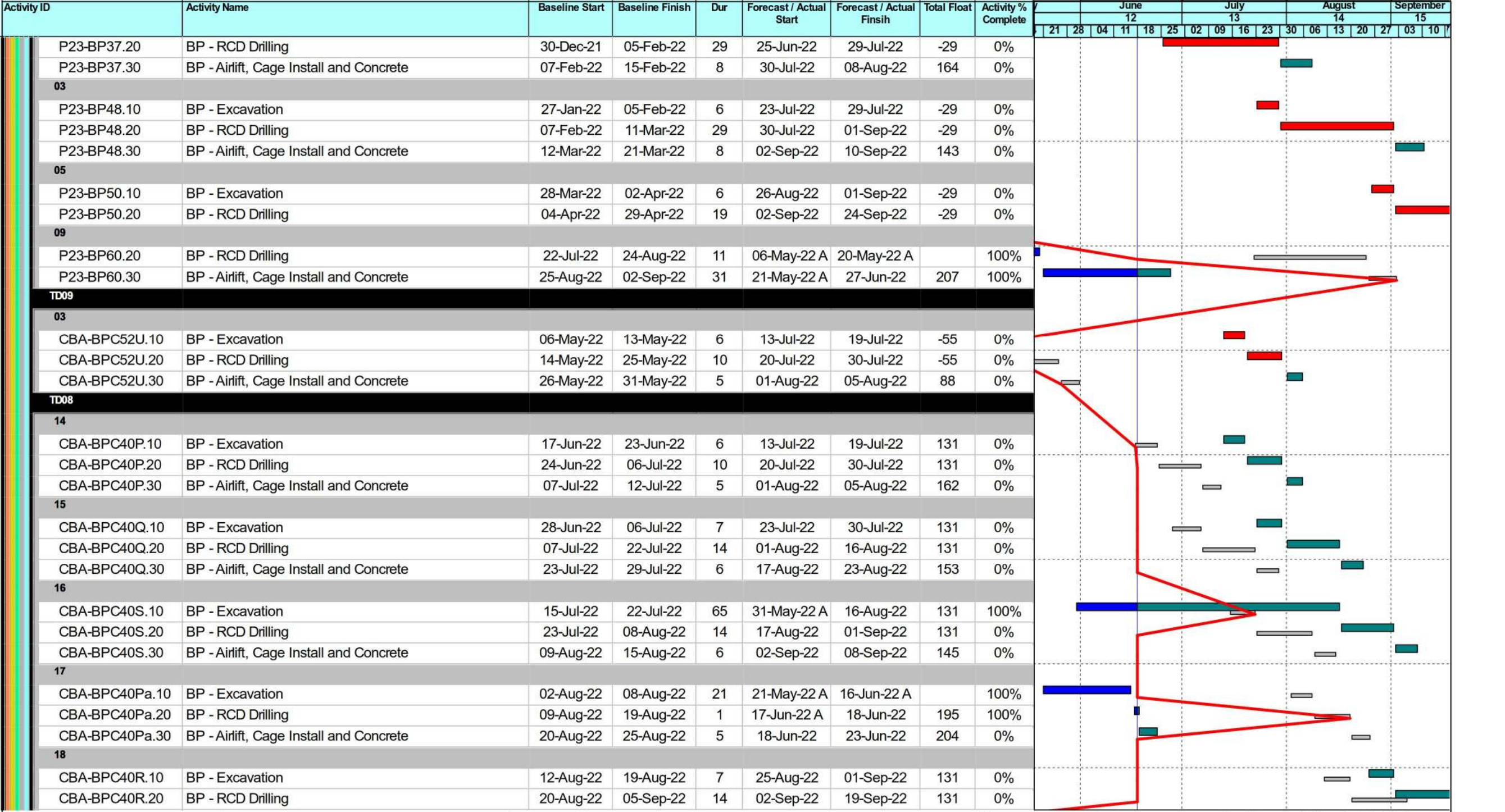







■ Planned Bar
 ■ Critical Bar
 Baseline
 ◆ Milestone
 ◆ Critical MS
 ◆ Baseline MS

West Kowloon Cultural District Authority
Piling for Integrated Basement and U/G Road in Zone 2B 2C
3 Month Rolling Programme as of 17 June 2022
Based on CMWP Rev.0



Date	Revision	Checked	Approved
4-Mar-22	Rev.0	KL	B

Activity ID	Activity Name	Baseline Start	Baseline Finish	Dur	Forecast / Actual Start	Forecast / Actual Finsih	Total Float	Activity % Complete	June		July		August		September										
									21	28	04	11	18	25	02	09	16	23	30	06	13	20	27	03	10
									Gantt Chart																
TD07																									
02																									
P18-BP16.10	BP - Excavation	20-Dec-21	28-Dec-21	6	07-Jul-22	13-Jul-22	-121	0%																	
P18-BP16.20	BP - RCD Drilling	29-Dec-21	15-Jan-22	15	14-Jul-22	30-Jul-22	-121	0%																	
P18-BP16.30	BP - Airlift, Cage Install and Concrete	17-Jan-22	24-Jan-22	7	01-Aug-22	08-Aug-22	-42	0%																	
03																									
P18-BP23.10	BP - Excavation	10-Jan-22	15-Jan-22	6	25-Jul-22	30-Jul-22	-121	0%																	
P18-BP23.20	BP - RCD Drilling	17-Jan-22	05-Feb-22	15	01-Aug-22	17-Aug-22	-121	0%																	
P18-BP23.30	BP - Airlift, Cage Install and Concrete	07-Feb-22	14-Feb-22	7	18-Aug-22	25-Aug-22	-50	0%																	
04																									
P18-BP21.10	BP - Excavation	27-Jan-22	05-Feb-22	6	11-Aug-22	17-Aug-22	-121	0%																	
P18-BP21.20	BP - RCD Drilling	07-Feb-22	23-Feb-22	15	18-Aug-22	03-Sep-22	-121	0%																	
P18-BP21.30	BP - Airlift, Cage Install and Concrete	24-Feb-22	03-Mar-22	7	05-Sep-22	13-Sep-22	-58	0%																	
22																									
P18-BP14.10	BP - Excavation	13-Sep-22	19-Sep-22	15	08-Jun-22 A	24-Jun-22	187	100%																	
P18-BP14.20	BP - RCD Drilling	20-Sep-22	08-Oct-22	15	25-Jun-22	13-Jul-22	187	0%																	
P18-BP14.30	BP - Airlift, Cage Install and Concrete	10-Oct-22	17-Oct-22	7	14-Jul-22	21-Jul-22	187	0%																	
TD06																									
01																									
P18-BP36.10	BP - Excavation	20-Dec-21	28-Dec-21	6	18-Jun-22	24-Jun-22	-48	0%																	
P18-BP36.20	BP - RCD Drilling	29-Dec-21	15-Jan-22	15	25-Jun-22	13-Jul-22	-48	0%																	
P18-BP36.30	BP - Airlift, Cage Install and Concrete	17-Jan-22	24-Jan-22	7	14-Jul-22	21-Jul-22	180	0%																	
02																									
P18-BP40.10	BP - Excavation	10-Jan-22	15-Jan-22	6	07-Jul-22	13-Jul-22	-48	0%																	
P18-BP40.20	BP - RCD Drilling	17-Jan-22	05-Feb-22	15	14-Jul-22	30-Jul-22	-48	0%																	
P18-BP40.30	BP - Airlift, Cage Install and Concrete	07-Feb-22	14-Feb-22	7	01-Aug-22	08-Aug-22	172	0%																	
03																									
P18-BP38.10	BP - Excavation	27-Jan-22	05-Feb-22	27	12-May-22 A	14-Jun-22 A		100%																	
P18-BP38.20	BP - RCD Drilling	07-Feb-22	28-Feb-22	22	15-Jun-22 A	11-Jul-22	-31	94.74%																	
P18-BP38.30	BP - Airlift, Cage Install and Concrete	01-Mar-22	09-Mar-22	8	12-Jul-22	20-Jul-22	91	0%																	
04																									
P18-BP33.10	BP - Excavation	22-Feb-22	28-Feb-22	6	25-Jul-22	30-Jul-22	-48	0%																	
P18-BP33.20	BP - RCD Drilling	01-Mar-22	17-Mar-22	15	01-Aug-22	17-Aug-22	-48	0%																	
P18-BP33.30	BP - Airlift, Cage Install and Concrete	18-Mar-22	25-Mar-22	7	18-Aug-22	25-Aug-22	67	0%																	
05																									
P18-BP28.10	BP - Excavation	11-Mar-22	17-Mar-22	6	11-Aug-22	17-Aug-22	-48	0%																	
P18-BP28.20	BP - RCD Drilling	18-Mar-22	04-Apr-22	15	18-Aug-22	03-Sep-22	-48	0%																	

	Planned Bar		Milestone
	Critical Bar		Critical MS
	Baseline		Baseline MS

West Kowloon Cultural District Authority
Piling for Integrated Basement and U/G Road in Zone 2B 2C
3 Month Rolling Programme as of 17 June 2022
 Based on CMWP Rev.0



Date	Revision	Checked	Approved
4-Mar-22	Rev.0	KL	B

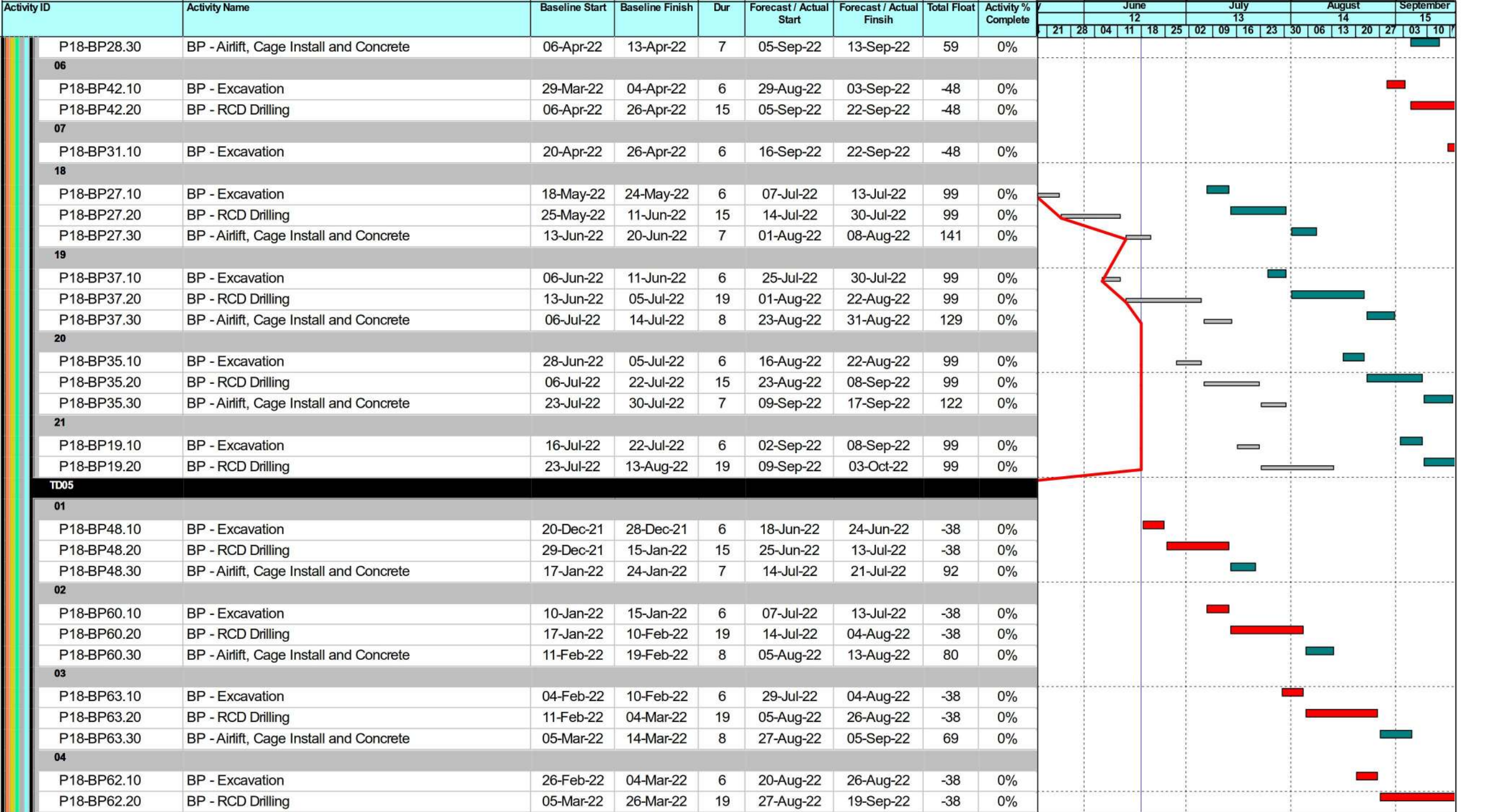

Planned Bar	Milestone
Critical Bar	Critical MS
Baseline	Baseline MS

West Kowloon Cultural District Authority
Piling for Integrated Basement and U/G Road in Zone 2B 2C
3 Month Rolling Programme as of 17 June 2022
Based on CMWP Rev.0



Date	Revision	Checked	Approved
4-Mar-22	Rev.0	KL	B

Activity ID	Activity Name	Baseline Start	Baseline Finish	Dur	Forecast / Actual Start	Forecast / Actual Finsih	Total Float	Activity % Complete	June		July			August			September	
									21	28	04	11	18	25	02	09	16	23
05																		
P18-BP61.10	BP - Excavation	21-Mar-22	26-Mar-22	6	13-Sep-22	19-Sep-22	-38	0%										
TD04																		
04																		
P23-BP107.10	BP - Excavation	04-Jan-22	10-Jan-22	6	18-Jun-22	24-Jun-22	67	0%										
P23-BP107.20	BP - RCD Drilling	11-Jan-22	04-Feb-22	19	25-Jun-22	18-Jul-22	67	0%										
P23-BP107.30	BP - Airlift, Cage Install and Concrete	05-Feb-22	14-Feb-22	8	19-Jul-22	27-Jul-22	142	0%										
05																		
P23-BP75.10	BP - Excavation	26-Jan-22	04-Feb-22	6	12-Jul-22	18-Jul-22	67	0%										
P23-BP75.20	BP - RCD Drilling	05-Feb-22	26-Feb-22	19	19-Jul-22	09-Aug-22	67	0%										
P23-BP75.30	BP - Airlift, Cage Install and Concrete	28-Feb-22	08-Mar-22	8	10-Aug-22	18-Aug-22	131	0%										
06																		
P23-BP73.10	BP - Excavation	21-Feb-22	26-Feb-22	6	03-Aug-22	09-Aug-22	67	0%										
P23-BP73.20	BP - RCD Drilling	28-Feb-22	21-Mar-22	19	10-Aug-22	31-Aug-22	67	0%										
P23-BP73.30	BP - Airlift, Cage Install and Concrete	22-Mar-22	30-Mar-22	8	01-Sep-22	09-Sep-22	120	0%										
07																		
P23-BP97.10	BP - Excavation	15-Mar-22	21-Mar-22	6	25-Aug-22	31-Aug-22	67	0%										
P23-BP97.20	BP - RCD Drilling	22-Mar-22	28-Apr-22	29	01-Sep-22	07-Oct-22	67	0%										
11																		
P23-BP108.10	BP - Excavation	26-Jan-22	04-Feb-22	6	18-Jun-22	24-Jun-22	47	0%										
P23-BP108.20	BP - RCD Drilling	05-Feb-22	10-Mar-22	29	25-Jun-22	29-Jul-22	47	0%										
P23-BP108.30	BP - Airlift, Cage Install and Concrete	11-Mar-22	19-Mar-22	8	30-Jul-22	08-Aug-22	156	0%										
12																		
P23-BP74.10	BP - Excavation	04-Mar-22	10-Mar-22	6	23-Jul-22	29-Jul-22	47	0%										
P23-BP74.20	BP - RCD Drilling	11-Mar-22	01-Apr-22	19	30-Jul-22	20-Aug-22	47	0%										
P23-BP74.30	BP - Airlift, Cage Install and Concrete	02-Apr-22	12-Apr-22	8	22-Aug-22	30-Aug-22	145	0%										
13																		
P23-BP84.10	BP - Excavation	26-Mar-22	01-Apr-22	6	15-Aug-22	20-Aug-22	47	0%										
P23-BP84.20	BP - RCD Drilling	02-Apr-22	12-May-22	29	22-Aug-22	24-Sep-22	47	0%										
14																		
P23-BP106.10	BP - Excavation	05-May-22	12-May-22	33	23-Apr-22 A	04-Jun-22 A		100%										
P23-BP106.20	BP - RCD Drilling	13-May-22	04-Jun-22	9	06-Jun-22 A	16-Jun-22 A		100%										
P23-BP106.30	BP - Airlift, Cage Install and Concrete	06-Jun-22	14-Jun-22	9	17-Jun-22 A	27-Jun-22	207	75%										
17																		
P23-BP116.10	BP - Excavation	06-Aug-22	12-Aug-22	26	14-May-22 A	15-Jun-22 A		100%										
P23-BP116.20	BP - RCD Drilling	13-Aug-22	03-Sep-22	21	16-Jun-22 A	11-Jul-22	169	63.16%										
P23-BP116.30	BP - Airlift, Cage Install and Concrete	05-Sep-22	14-Sep-22	8	12-Jul-22	20-Jul-22	180	0%										

Planned Bar	Milestone
Critical Bar	Critical MS
Baseline	Baseline MS

West Kowloon Cultural District Authority
Piling for Integrated Basement and U/G Road in Zone 2B 2C
3 Month Rolling Programme as of 17 June 2022
 Based on CMWP Rev.0



Date	Revision	Checked	Approved
4-Mar-22	Rev.0	KL	B

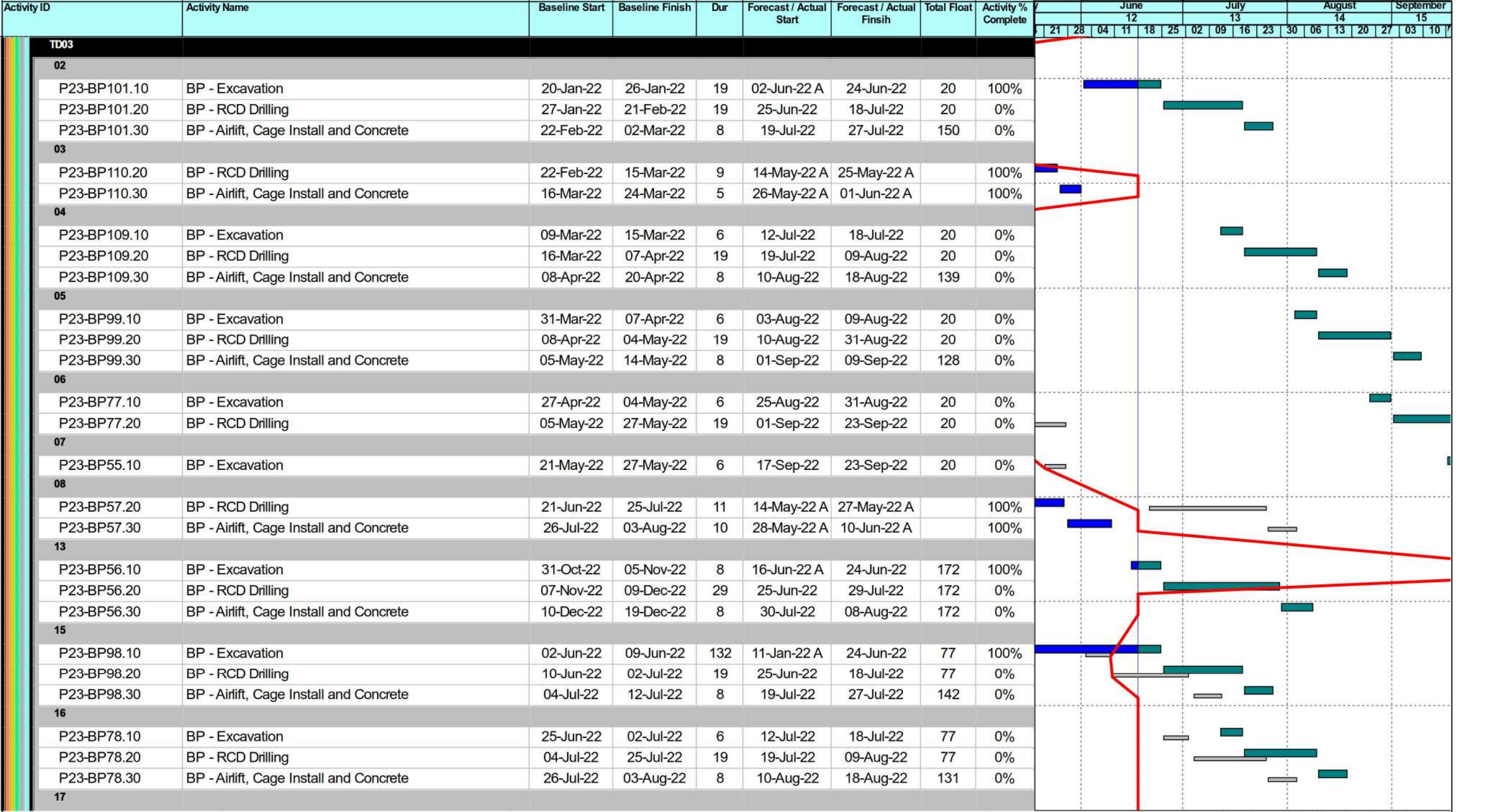

	Planned Bar		Milestone
	Critical Bar		Critical MS
	Baseline		Baseline MS

West Kowloon Cultural District Authority
Piling for Integrated Basement and U/G Road in Zone 2B 2C
3 Month Rolling Programme as of 17 June 2022
 Based on CMWP Rev.0



Date	Revision	Checked	Approved
4-Mar-22	Rev.0	KL	B

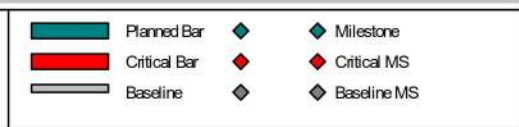
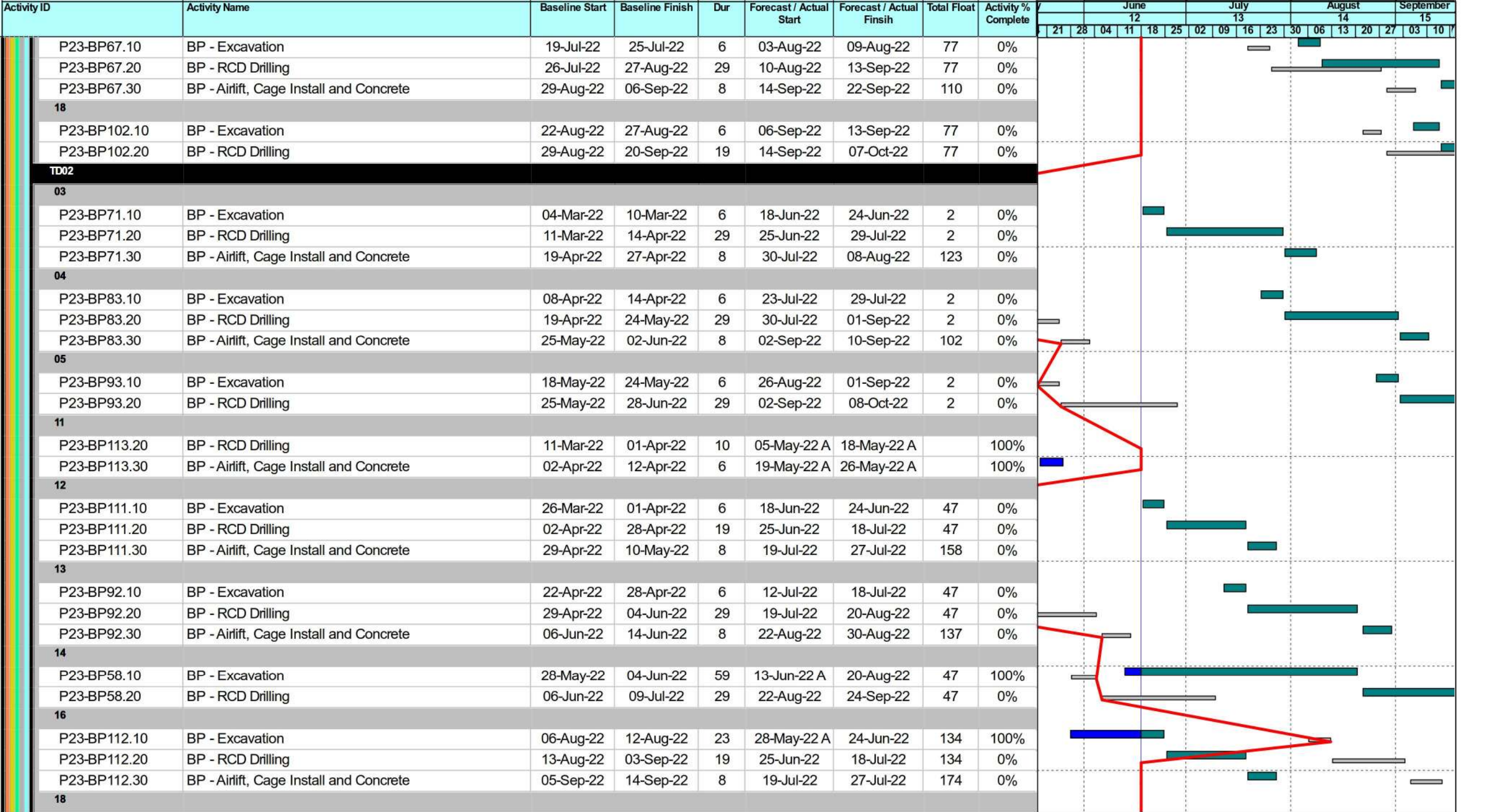

West Kowloon Cultural District Authority
Piling for Integrated Basement and U/G Road in Zone 2B 2C
3 Month Rolling Programme as of 17 June 2022
 Based on CMWP Rev.0



Date	Revision	Checked	Approved
4-Mar-22	Rev.0	KL	B

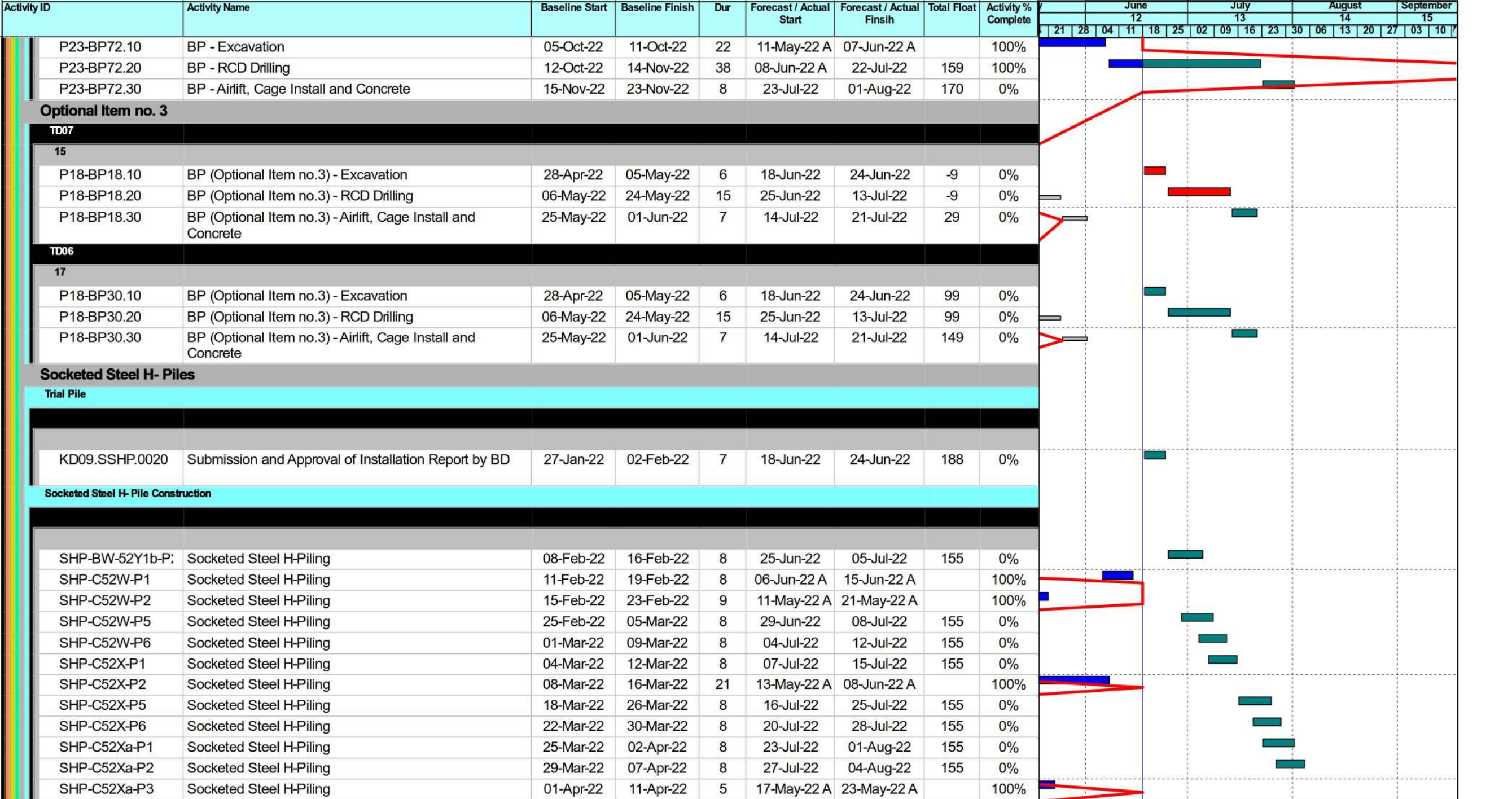







	Planned Bar		Milestone
	Critical Bar		Critical MS
	Baseline		Baseline MS

West Kowloon Cultural District Authority
Piling for Integrated Basement and U/G Road in Zone 2B 2C
3 Month Rolling Programme as of 17 June 2022
 Based on CMWP Rev.0



Date	Revision	Checked	Approved
4-Mar-22	Rev.0	KL	B

Activity ID	Activity Name	Baseline Start	Baseline Finish	Dur	Forecast / Actual Start	Forecast / Actual Finsih	Total Float	Activity % Complete	June		July			August			September	
									12		13			14			15	
									21	28	04	11	18	25	02	09	16	23
SHP-C52Xa-P5	Socketed Steel H-Piling	09-Apr-22	21-Apr-22	8	30-Jul-22	08-Aug-22	155	0%										
Attendance to Other Project Contractors (optional works item no. 2A to 2E)																		
S1.AT.0020	Attendance at Section 1 Area (optional works item no. 2A) if item No. 3 is instructed (Duration TBC)	16-Aug-22	04-Sep-22	20	16-Aug-22	04-Sep-22	71	0%										

	Planned Bar		Milestone
	Critical Bar		Critical MS
	Baseline		Baseline MS



Date	Revision	Checked	Approved
4-Mar-22	Rev.0	KL	B