

**Zone 2A**

Project Name: Foundation and ELS Works for Integrated Basement and Underground Road in Zone 2A of the West Kowloon Cultural District

3-Month Rolling Programme

Activity Description	Duration (Cal. Day)	Start Date	Finish Date	2022															
				April					May				June				July		
				1	8	15	22	29	6	13	20	27	3	10	17	24	1	8	15
W99	W100	W101	W102	W103	W104	W105	W106	W107	W108	W109	W110	W111	W112	W113	W114	W115			
<b>Zone 2A-1 Foundation, ELS Works and Blinding to Formation (KD01)</b>																			
<b>ELS (Stage 1) - Grouting / Pipe Pile Works</b>																			
King Post (8/64 Nos Completed) & Erection of Steel Column for Working Platform (11/41 Nos completed)	446	15-May-21	3-Aug-22	█					█										
Stage 2 grouting (221/314 Nos Completed)	345	28-Sep-21	7-Sep-22	█					█										
<b>Pumping Test</b>																			
Installation of Pump Wells (0/24 Nos completed)	61	4-Jun-22	3-Aug-22											█					
<b>Zone 2A-2 Foundation, ELS Works and Blinding to Formation (KD02)</b>																			
<b>ELS (Stage 1) - Grouting / Pipe Pile Works</b>																			
King Post (0/86 Nos Completed) & Erection of Steel Column for Working Platform (0/65 Nos Completed)	185	23-Apr-22	24-Oct-22						█										
Pipe Pile Construction (452/461 Nos Completed)	540	17-Nov-20	10-May-22	█					█										
Stage 2 grouting (405/475 Nos Completed)	292	2-Oct-21	20-Jul-22	█					█										
<b>Pumping Test</b>																			
Installation of Pump Wells (3/102 Nos completed)	57	11-Apr-22	6-Jun-22						█										
Baseline Monitoring	1	7-Jun-22	7-Jun-22											█					
Pumping Test	14	21-Jul-22	3-Aug-22											█					

- █ - Actual
- █ - Remaining Works
- █ - Critical Remaining Works

**Zone 2B & 2C**

Activity ID	Activity Name	CMWP Rev.0 Start	CMWP Rev.0 Finish	Dur	Forecast / Actual Start	Forecast / Actual Finsih	Total Float	Activity % Complete	April				May				June				July			
									1				2				3				4			
									25	01	08	15	22	29	06	13	20	27	03	10	17	24	01	08

## Piling for Integrated Basement and U/G Road in Zone 2B & 2C

Contract Dates									
Key Dates									
KD for Zone 2B									
KD01	KD01 (Stage 1-1) - 300 days after Commencement (18 May 2022)		18-May-22	0		24-Jun-22*	-37	0%	
Optional Works subjected to CA's Instruction									
CO3A	Last CAI date for Optional Works Item No.3 (within 280 Days after Commencement)	28-Apr-22		0	28-Apr-22		2	0%	
Access Dates of Site Portion									
120 days after Commencement									
ACB10	Access to Site Portion B10	19-Nov-21		0	23-Apr-22		-93	0%	
270 days after Commencement									
ACB12	Access to Site Portion B12	18-Apr-22		0	23-Apr-22		24	0%	
ACB35	Access to Site Portion B35 (To be agreed with the Zone 2A contractor)	18-Apr-22		0	23-Apr-22		24	0%	
Mobilization Stage									
Site Mobilization Works									
Pre-Construction Works before Piling Commencement									
MOBP.10.1300	Trial Pit for Drillholes & Removal of Existing Substructures / Ground Slab [503 nos]	19-Aug-21	30-Apr-22	262	19-Aug-21 A	07-May-22	130	87%	
Construction Stage									
Pile Construction									
Predrilling									
PD.1000	Predrilling for BP in KD01 [8 nos.]	30-Sep-21	30-Mar-22	143	30-Sep-21 A	25-Mar-22 A		100%	
PD.1040	Predrilling for BP in KD03 [5 nos.]	20-Oct-21	06-May-22	128	20-Oct-21 A	25-Mar-22 A		100%	
PD.1080	Predrilling for BP in KD05 [76 nos.]	30-Sep-21	30-Mar-22	172	30-Sep-21 A	03-May-22	6	58%	
PD.1100	Predrilling for BP in KD06 [95 nos.] incl. 5 additional nos.	30-Sep-21	23-May-22	203	30-Sep-21 A	11-Jun-22	103	55%	
PD.1120	Predrilling for BP in KD07 [90 nos.] incl. 2 additional nos.	30-Sep-21	23-May-22	200	30-Sep-21 A	11-Jun-22	195	85%	
PD.1160	Predrilling for BP in KD09 [149 nos.] incl. 4 additional nos.	30-Sep-21	30-Mar-22	175	30-Sep-21 A	05-May-22	131	70%	

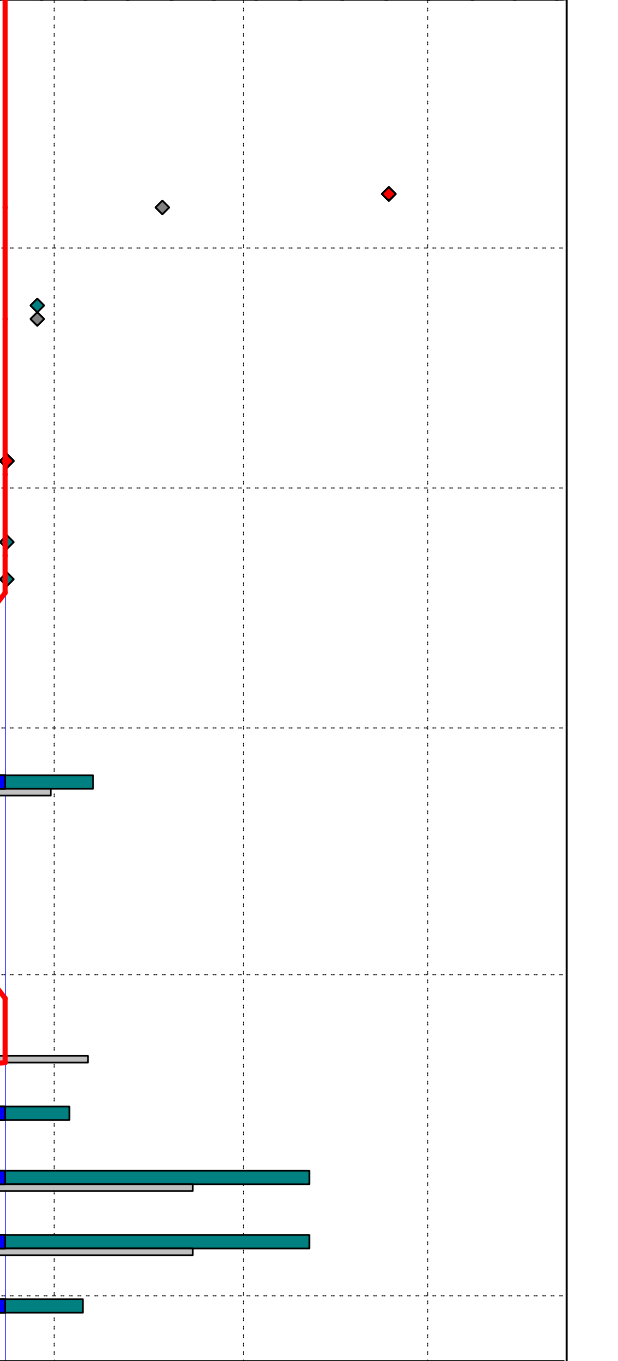

	Planned Bar		Milestone
	Critical Bar		Critical MS
	Baseline		Baseline MS

**West Kowloon Cultural District Authority**  
**Piling for Integrated Basement and U/G Road in Zone 2B 2C**  
**3 Month Rolling Programme as of 22 Apr 2022**  
 Based on CMWP Rev.0

	Date	Revision	Checked	Approved
	4-Mar-22	Rev.0	KL	B

Activity ID	Activity Name	CMWP Rev.0 Start	CMWP Rev.0 Finish	Dur	Forecast / Actual Start	Forecast / Actual Finsih	Total Float	Activity % Complete	April				May				June				July			
									1				2				3				4			
									25	01	08	15	22	29	06	13	20	27	03	10	17	24	01	08

**KD01 (Stage 1-1)**

**Bored Piles**

CBA-BP04.10	BP - Excavation	12-Apr-22	22-Apr-22	7	12-May-22	19-May-22	-21	0%
CBA-BP04.20	BP - RCD Drilling	23-Apr-22	11-May-22	14	20-May-22	06-Jun-22	-21	0%
CBA-BP04.30	BP - Airlift, Cage Install and Concrete	12-May-22	18-May-22	6	07-Jun-22	13-Jun-22	-21	0%
CBA-BPC41Jb.10	BP - Excavation	13-Apr-22	22-Apr-22	6	31-May-22	07-Jun-22	-31	0%
CBA-BPC41Jb.20	BP - RCD Drilling	23-Apr-22	05-May-22	10	08-Jun-22	18-Jun-22	-31	0%
CBA-BPC41Jb.30	BP - Airlift, Cage Install and Concrete	06-May-22	12-May-22	5	20-Jun-22	24-Jun-22	-31	0%
P22&P19-BP11.10	BP - Excavation	24-Jan-22	29-Jan-22	8	17-Mar-22 A	26-Mar-22 A		100%
P22&P19-BP11.20	BP - RCD Drilling	31-Jan-22	24-Feb-22	8	28-Mar-22 A	07-Apr-22 A		100%
P22&P19-BP11.30	BP - Airlift, Cage Install and Concrete	25-Feb-22	05-Mar-22	39	08-Apr-22 A	28-May-22	-9	0%
P22&P19-BP21.10	BP - Excavation	18-Feb-22	24-Feb-22	15	22-Mar-22 A	09-Apr-22 A		100%
P22&P19-BP21.20	BP - RCD Drilling	25-Feb-22	18-Mar-22	4	11-Apr-22 A	19-Apr-22 A		100%
P22&P19-BP21.30	BP - Airlift, Cage Install and Concrete	19-Mar-22	28-Mar-22	11	20-Apr-22 A	03-May-22	12	0%

**KD02 (Stage 5-1)**

**Bored Piles**

P23-BP117.10	BP - Excavation	03-Dec-21	09-Dec-21	80	10-Jan-22 A	21-Apr-22 A		100%
P23-BP117.20	BP - RCD Drilling	10-Dec-21	10-Jan-22	25	22-Apr-22 A	23-May-22	36	0%
P23-BP117.30	BP - Airlift, Cage Install and Concrete	20-Jan-22	28-Jan-22	8	24-May-22	01-Jun-22	180	0%

**KD03 (Stage 3-1)**

**Bored Piles**

CBA-BPC54Jb.10	BP - Excavation	26-Feb-22	04-Mar-22	6	23-Apr-22	29-Apr-22	-44	0%
CBA-BPC54Jb.20	BP - RCD Drilling	05-Mar-22	11-Apr-22	31	30-Apr-22	08-Jun-22	-44	0%
CBA-BPC54Jb.30	BP - Airlift, Cage Install and Concrete	12-Apr-22	21-Apr-22	6	09-Jun-22	15-Jun-22	55	0%
CBA-BPC54Ka.10	BP - Excavation	04-Apr-22	11-Apr-22	6	28-Jun-22	05-Jul-22	-66	0%
CBA-BPC54Ka.20	BP - RCD Drilling	12-Apr-22	25-May-22	33	06-Jul-22	12-Aug-22	-66	0%
P28&29-BP08.10	BP - Excavation	18-Mar-22	24-Mar-22	24	21-Mar-22 A	22-Apr-22 A		100%
P28&29-BP08.20	BP - RCD Drilling	25-Mar-22	12-Apr-22	15	23-Apr-22	12-May-22	82	0%
P28&29-BP08.30	BP - Airlift, Cage Install and Concrete	13-Apr-22	23-Apr-22	7	13-May-22	20-May-22	82	0%

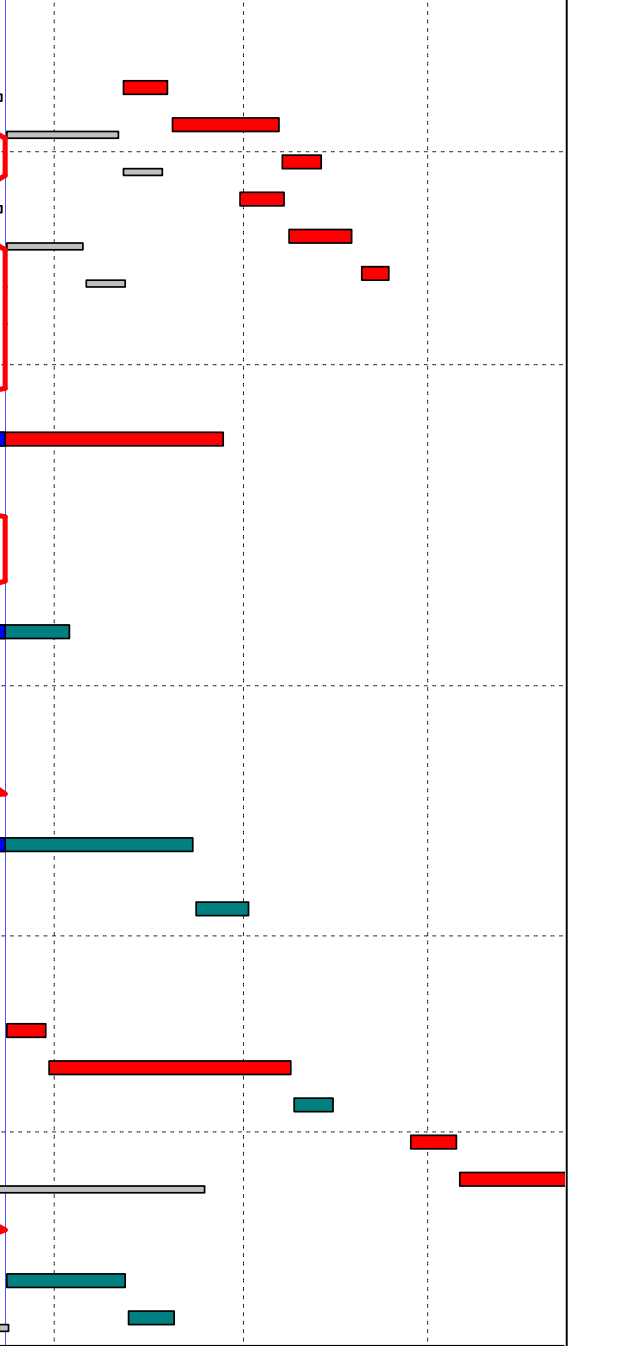

	Planned Bar		Milestone
	Critical Bar		Critical MS
	Baseline		Baseline MS

**West Kowloon Cultural District Authority**  
**Piling for Integrated Basement and U/G Road in Zone 2B 2C**  
**3 Month Rolling Programme as of 22 Apr 2022**  
 Based on CMWP Rev.0

	Date	Revision	Checked	Approved
	4-Mar-22	Rev.0	KL	B

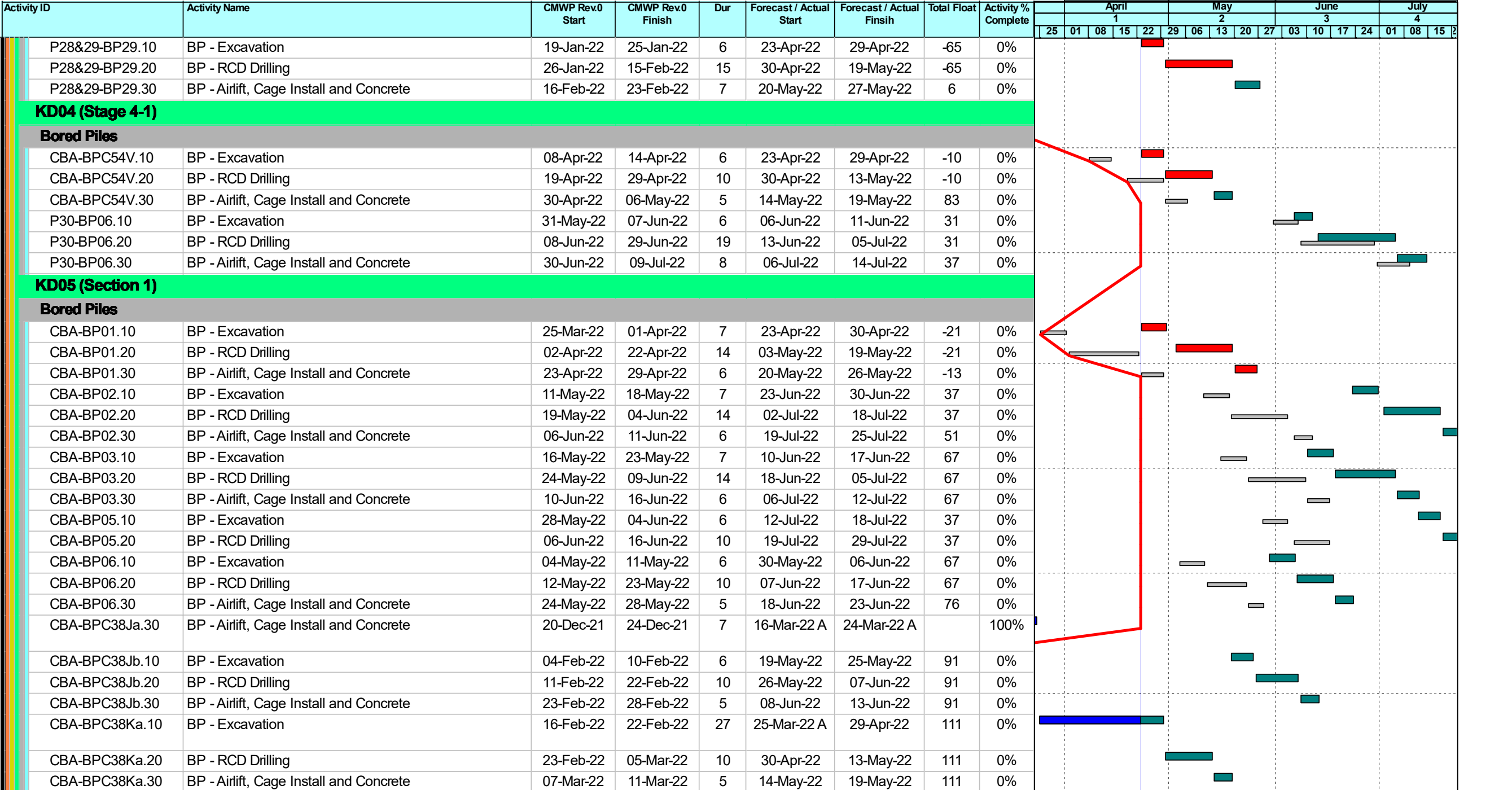

	Planned Bar		Milestone
	Critical Bar		Critical MS
	Baseline		Baseline MS

**West Kowloon Cultural District Authority**  
**Piling for Retained Basement and U/G Road in Zone 2B 2C**  
**3 Month Rolling Programme as of 22 Apr 2022**  
 Based on CMWP Rev.0

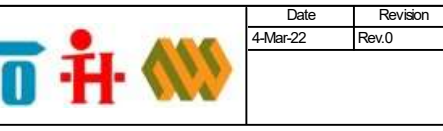

Date	Revision	Checked	Approved
4-Mar-22	Rev.0	KL	B

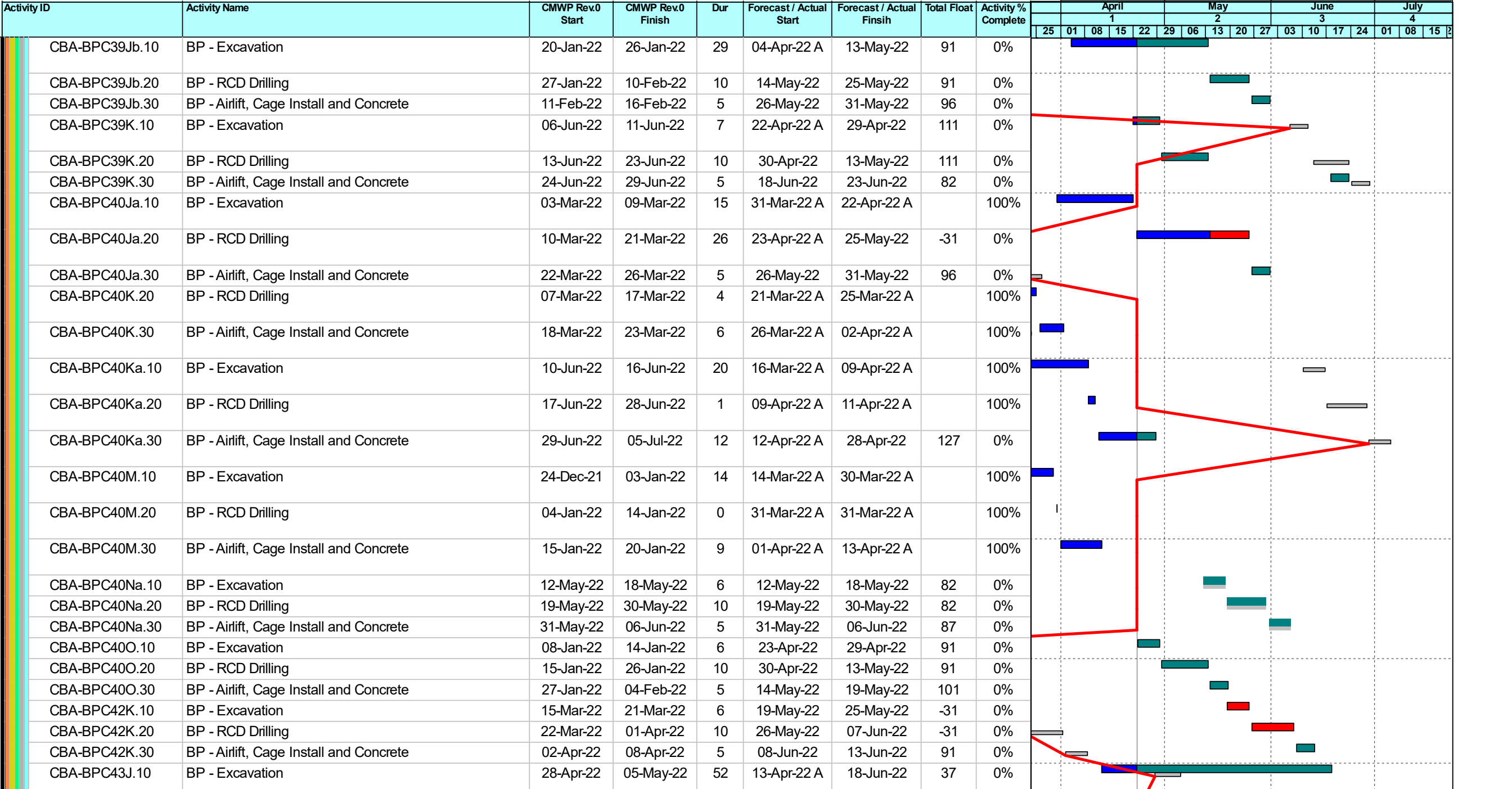

ID: 2B2C-20220422\_bw  
 Data Date: 23-Apr-22  
 Print Date: 25-Apr-22\_14:33  
 Page 4 of 21



**West Kowloon Cultural District Authority**  
**Piling for Integrated Basement and U/G Road in Zone 2B 2C**  
**3 Month Rolling Programme as of 22 Apr 2022**  
 Based on CMWP Rev.0

Date	Revision	Checked	Approved
4-Mar-22	Rev.0	KL	B

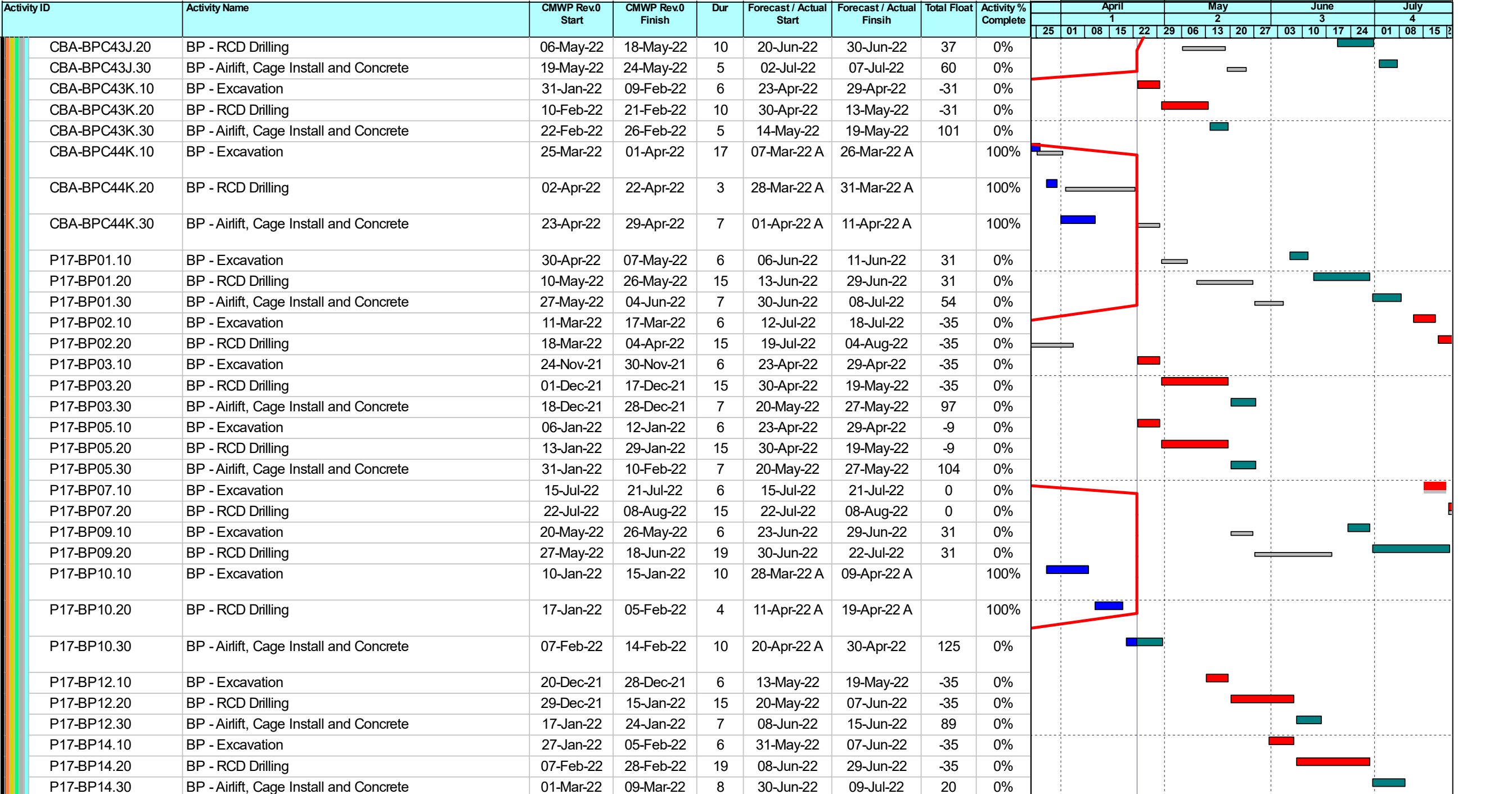

	Planned Bar		Milestone
	Critical Bar		Critical MS
	Baseline		Baseline MS

**West Kowloon Cultural District Authority**  
**Piling for Integrated Basement and U/G Road in Zone 2B 2C**  
**3 Month Rolling Programme as of 22 Apr 2022**  
 Based on CMWP Rev.0

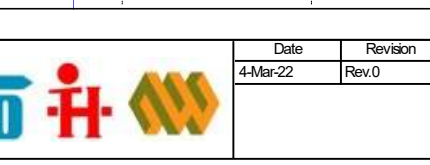

Date	Revision	Checked	Approved
4-Mar-22	Rev.0	KL	B



Activity ID	Activity Name	CMWP Rev.0 Start	CMWP Rev.0 Finish	Dur	Forecast / Actual Start	Forecast / Actual Finsih	Total Float	Activity % Complete	April			May			June			July		
									1			2			3			4		
									25	01	08	15	22	29	06	13	20	27	03	10
P17-BP15.10	BP - Excavation	27-Jun-22	04-Jul-22	6	27-Jun-22	04-Jul-22	0	0%												
P17-BP15.20	BP - RCD Drilling	05-Jul-22	21-Jul-22	15	05-Jul-22	21-Jul-22	0	0%												
P17-BP15.30	BP - Airlift, Cage Install and Concrete	22-Jul-22	29-Jul-22	7	22-Jul-22	29-Jul-22	24	0%												
P17-BP16.10	BP - Excavation	22-Feb-22	28-Feb-22	6	23-Jun-22	29-Jun-22	-35	0%												
P17-BP16.20	BP - RCD Drilling	01-Mar-22	17-Mar-22	15	30-Jun-22	18-Jul-22	-35	0%												
P17-BP16.30	BP - Airlift, Cage Install and Concrete	18-Mar-22	25-Mar-22	7	19-Jul-22	26-Jul-22	13	0%												
P17-BP17.10	BP - Excavation	09-Jun-22	15-Jun-22	6	09-Jun-22	15-Jun-22	0	0%												
P17-BP17.20	BP - RCD Drilling	16-Jun-22	04-Jul-22	15	16-Jun-22	04-Jul-22	0	0%												
P17-BP17.30	BP - Airlift, Cage Install and Concrete	05-Jul-22	12-Jul-22	7	05-Jul-22	12-Jul-22	32	0%												
P18-BP01.10	BP - Excavation	18-May-22	24-May-22	6	18-May-22	24-May-22	32	0%												
P18-BP01.20	BP - RCD Drilling	25-May-22	16-Jun-22	19	25-May-22	16-Jun-22	32	0%												
P18-BP01.30	BP - Airlift, Cage Install and Concrete	17-Jun-22	25-Jun-22	8	17-Jun-22	25-Jun-22	58	0%												
P18-BP02.10	BP - Excavation	17-Feb-22	23-Feb-22	6	07-Jul-22	13-Jul-22	-76	0%												
P18-BP02.20	BP - RCD Drilling	24-Feb-22	12-Mar-22	15	14-Jul-22	30-Jul-22	-76	0%												
P18-BP08.10	BP - Excavation	10-Jun-22	16-Jun-22	6	10-Jun-22	16-Jun-22	32	0%												
P18-BP08.20	BP - RCD Drilling	17-Jun-22	09-Jul-22	19	17-Jun-22	09-Jul-22	32	0%												
P18-BP08.30	BP - Airlift, Cage Install and Concrete	11-Jul-22	19-Jul-22	8	11-Jul-22	19-Jul-22	47	0%												
P18-BP10.10	BP - Excavation	19-Nov-21	25-Nov-21	6	23-Apr-22	29-Apr-22	-76	0%												
P18-BP10.20	BP - RCD Drilling	26-Nov-21	13-Dec-21	15	30-Apr-22	19-May-22	-76	0%												
P18-BP10.30	BP - Airlift, Cage Install and Concrete	14-Dec-21	21-Dec-21	7	20-May-22	27-May-22	11	0%												
P22&P19-BP10.10	BP - Excavation	29-Mar-22	04-Apr-22	7	22-Apr-22 A	29-Apr-22	80	0%												
P22&P19-BP10.20	BP - RCD Drilling	06-Apr-22	30-Apr-22	19	30-Apr-22	24-May-22	80	0%												
P22&P19-BP10.30	BP - Airlift, Cage Install and Concrete	03-May-22	12-May-22	8	25-May-22	02-Jun-22	99	0%												
P22&P19-BP15.10	BP - Excavation	12-Mar-22	18-Mar-22	6	13-May-22	19-May-22	31	0%												
P22&P19-BP15.20	BP - RCD Drilling	19-Mar-22	11-Apr-22	19	20-May-22	11-Jun-22	31	0%												
P22&P19-BP15.30	BP - Airlift, Cage Install and Concrete	12-Apr-22	23-Apr-22	8	13-Jun-22	21-Jun-22	84	0%												
P22&P19-BP16.10	BP - Excavation	13-Jun-22	18-Jun-22	6	16-Jul-22	22-Jul-22	31	0%												
P22&P19-BP17.10	BP - Excavation	25-Apr-22	30-Apr-22	6	18-May-22	24-May-22	80	0%												
P22&P19-BP17.20	BP - RCD Drilling	03-May-22	25-May-22	19	25-May-22	16-Jun-22	80	0%												
P22&P19-BP17.30	BP - Airlift, Cage Install and Concrete	26-May-22	04-Jun-22	8	17-Jun-22	25-Jun-22	80	0%												
P22&P19-BP25.10	BP - Excavation	07-Mar-22	12-Mar-22	6	22-Jun-22	28-Jun-22	51	0%												
P22&P19-BP25.20	BP - RCD Drilling	14-Mar-22	04-Apr-22	19	29-Jun-22	21-Jul-22	51	0%												
P22&P19-BP25.30	BP - Airlift, Cage Install and Concrete	06-Apr-22	14-Apr-22	8	22-Jul-22	30-Jul-22	51	0%												
P22&P19-BP26.10	BP - Excavation	06-Jan-22	12-Jan-22	6	23-Apr-22	29-Apr-22	51	0%												
P22&P19-BP26.20	BP - RCD Drilling	13-Jan-22	18-Feb-22	29	30-Apr-22	06-Jun-22	51	0%												
P22&P19-BP26.30	BP - Airlift, Cage Install and Concrete	19-Feb-22	28-Feb-22	8	07-Jun-22	15-Jun-22	73	0%												

Activity ID	Activity Name	CMWP Rev.0 Start	CMWP Rev.0 Finish	Dur	Forecast / Actual Start	Forecast / Actual Finish	Total Float	Activity % Complete	April				May				June				July							
									1				2				3				4							
									25	01	08	15	22	29	06	13	20	27	03	10	17	24	01	08	15	22		
P23-BP20.10	BP - Excavation	11-Jan-22	17-Jan-22	6	23-Apr-22	29-Apr-22	104	0%	[Gantt Chart: Planned Bar (green) from 22/04 to 29/04]																			
P23-BP20.20	BP - RCD Drilling	18-Jan-22	07-Feb-22	15	30-Apr-22	19-May-22	104	0%	[Gantt Chart: Planned Bar (green) from 29/04 to 19/05]																			
P23-BP20.30	BP - Airlift, Cage Install and Concrete	08-Feb-22	15-Feb-22	7	20-May-22	27-May-22	104	0%	[Gantt Chart: Planned Bar (green) from 20/05 to 27/05]																			
P23-BP21.20	BP - RCD Drilling	08-Jul-22	25-Jul-22	7	19-Mar-22 A	28-Mar-22 A		100%	[Gantt Chart: Baseline (grey) from 19/03 to 28/03, 100% complete]																			
P23-BP21.30	BP - Airlift, Cage Install and Concrete	26-Jul-22	02-Aug-22	16	29-Mar-22 A	21-Apr-22 A		100%	[Gantt Chart: Baseline (grey) from 29/03 to 21/04, 100% complete]																			
P23-BP31.10	BP - Excavation	13-Jun-22	18-Jun-22	6	18-May-22	24-May-22	85	0%	[Gantt Chart: Planned Bar (green) from 24/05 to 24/05]																			
P23-BP31.20	BP - RCD Drilling	20-Jun-22	07-Jul-22	15	25-May-22	11-Jun-22	85	0%	[Gantt Chart: Planned Bar (green) from 27/05 to 11/06]																			
P23-BP31.30	BP - Airlift, Cage Install and Concrete	08-Jul-22	15-Jul-22	7	13-Jun-22	20-Jun-22	85	0%	[Gantt Chart: Planned Bar (green) from 17/06 to 20/06]																			
<b>Optional Item no. 3</b>																												
CBA-BPC36Jb.10	BP (Optional Item no.3) - Excavation	28-Apr-22	05-May-22	6	28-Apr-22	05-May-22	82	0%	[Gantt Chart: Planned Bar (green) from 28/04 to 05/05]																			
CBA-BPC36Jb.20	BP (Optional Item no.3) - RCD Drilling	06-May-22	18-May-22	10	06-May-22	18-May-22	82	0%	[Gantt Chart: Planned Bar (green) from 06/05 to 18/05]																			
CBA-BPC36Jb.30	BP (Optional Item no.3) - Airlift, Cage Install and Concrete	19-May-22	24-May-22	5	19-May-22	24-May-22	92	0%	[Gantt Chart: Planned Bar (green) from 19/05 to 24/05]																			
CBA-BPC36Ka.10	BP (Optional Item no.3) - Excavation	24-May-22	30-May-22	6	24-May-22	30-May-22	82	0%	[Gantt Chart: Planned Bar (green) from 24/05 to 30/05]																			
CBA-BPC36Ka.20	BP (Optional Item no.3) - RCD Drilling	31-May-22	11-Jun-22	10	31-May-22	11-Jun-22	82	0%	[Gantt Chart: Planned Bar (green) from 31/05 to 11/06]																			
CBA-BPC36Ka.30	BP (Optional Item no.3) - Airlift, Cage Install and Concrete	13-Jun-22	17-Jun-22	5	13-Jun-22	17-Jun-22	82	0%	[Gantt Chart: Planned Bar (green) from 13/06 to 17/06]																			
P17-BP18.10	BP (Optional Item no.3) - Excavation	21-May-22	27-May-22	6	21-May-22	27-May-22	0	0%	[Gantt Chart: Critical Bar (red) from 21/05 to 27/05]																			
P17-BP18.20	BP (Optional Item no.3) - RCD Drilling	28-May-22	15-Jun-22	15	28-May-22	15-Jun-22	0	0%	[Gantt Chart: Critical Bar (red) from 28/05 to 15/06]																			
P17-BP18.30	BP (Optional Item no.3) - Airlift, Cage Install and Concrete	16-Jun-22	23-Jun-22	7	16-Jun-22	23-Jun-22	40	0%	[Gantt Chart: Planned Bar (green) from 16/06 to 23/06]																			
P17-BP22.10	BP (Optional Item no.3) - Excavation	03-May-22	10-May-22	6	03-May-22	10-May-22	0	0%	[Gantt Chart: Critical Bar (red) from 03/05 to 10/05]																			
P17-BP22.20	BP (Optional Item no.3) - RCD Drilling	11-May-22	27-May-22	15	11-May-22	27-May-22	0	0%	[Gantt Chart: Critical Bar (red) from 11/05 to 27/05]																			
P17-BP22.30	BP (Optional Item no.3) - Airlift, Cage Install and Concrete	28-May-22	06-Jun-22	7	28-May-22	06-Jun-22	48	0%	[Gantt Chart: Planned Bar (green) from 28/05 to 06/06]																			
P18-BP04.10	BP (Optional Item no.3) - Excavation	04-Jul-22	09-Jul-22	6	04-Jul-22	09-Jul-22	32	0%	[Gantt Chart: Planned Bar (green) from 04/07 to 09/07]																			
P18-BP04.20	BP (Optional Item no.3) - RCD Drilling	11-Jul-22	27-Jul-22	15	11-Jul-22	27-Jul-22	32	0%	[Gantt Chart: Planned Bar (green) from 11/07 to 27/07]																			
P18-BP11.10	BP (Optional Item no.3) - Excavation	21-Jul-22	27-Jul-22	6	21-Jul-22	27-Jul-22	32	0%	[Gantt Chart: Planned Bar (green) from 21/07 to 27/07]																			
<b>KD06 (Section 2)</b>																												
<b>Bored Piles</b>																												
CBA-BPC45K.30	BP - Airlift, Cage Install and Concrete	08-Dec-22	14-Dec-22	12	11-Mar-22 A	25-Mar-22 A		100%	[Gantt Chart: Baseline (grey) from 11/03 to 25/03, 100% complete]																			
CBA-BPC47K.10	BP - Excavation	02-Jun-22	10-Jun-22	7	02-Jun-22	10-Jun-22	35	0%	[Gantt Chart: Planned Bar (green) from 02/06 to 10/06]																			
CBA-BPC47K.20	BP - RCD Drilling	11-Jun-22	27-Jun-22	14	11-Jun-22	27-Jun-22	35	0%	[Gantt Chart: Planned Bar (green) from 11/06 to 27/06]																			
CBA-BPC47K.30	BP - Airlift, Cage Install and Concrete	28-Jun-22	05-Jul-22	6	28-Jun-22	05-Jul-22	159	0%	[Gantt Chart: Planned Bar (green) from 28/06 to 05/07]																			
CBA-BPC48J.10	BP - Excavation	04-Jul-22	11-Jul-22	7	08-Jul-22	15-Jul-22	48	0%	[Gantt Chart: Planned Bar (green) from 08/07 to 15/07]																			

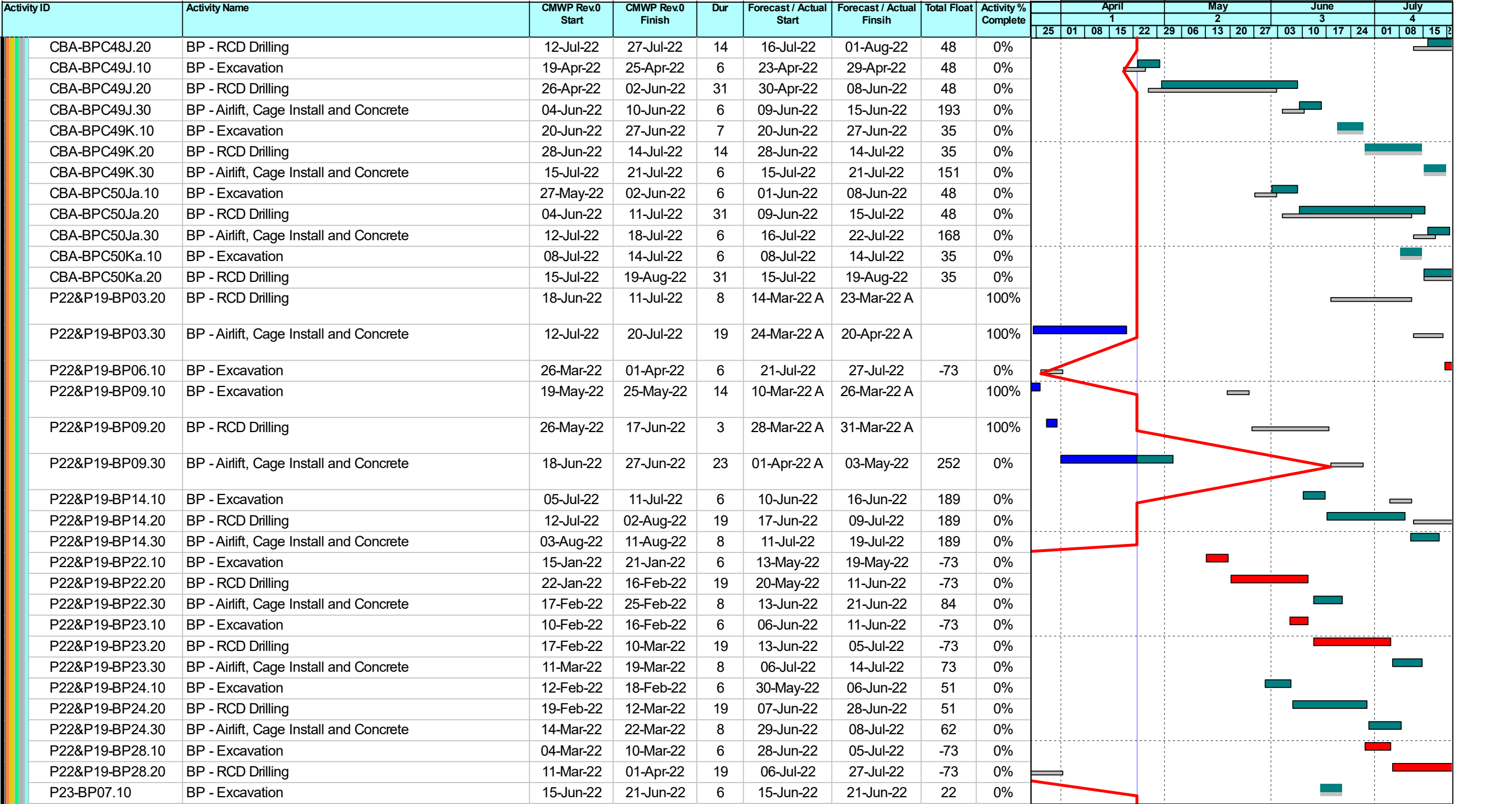

ID: 2B2C-20220422\_bw  
Data Date: 23-Apr-22  
Print Date: 25-Apr-22\_14:33  
Page 8 of 21

- Planned Bar
- Critical Bar
- Baseline
- Milestone
- Critical MS
- Baseline MS

**West Kowloon Cultural District Authority**  
**Piling for Integrated Basement and U/G Road in Zone 2B 2C**  
**3 Month Rolling Programme as of 22 Apr 2022**  
**Based on CMWP Rev.0**

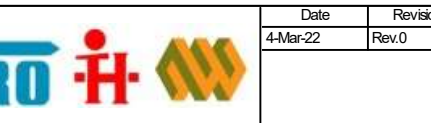

Date	Revision	Checked	Approved
4-Mar-22	Rev.0	KL	B

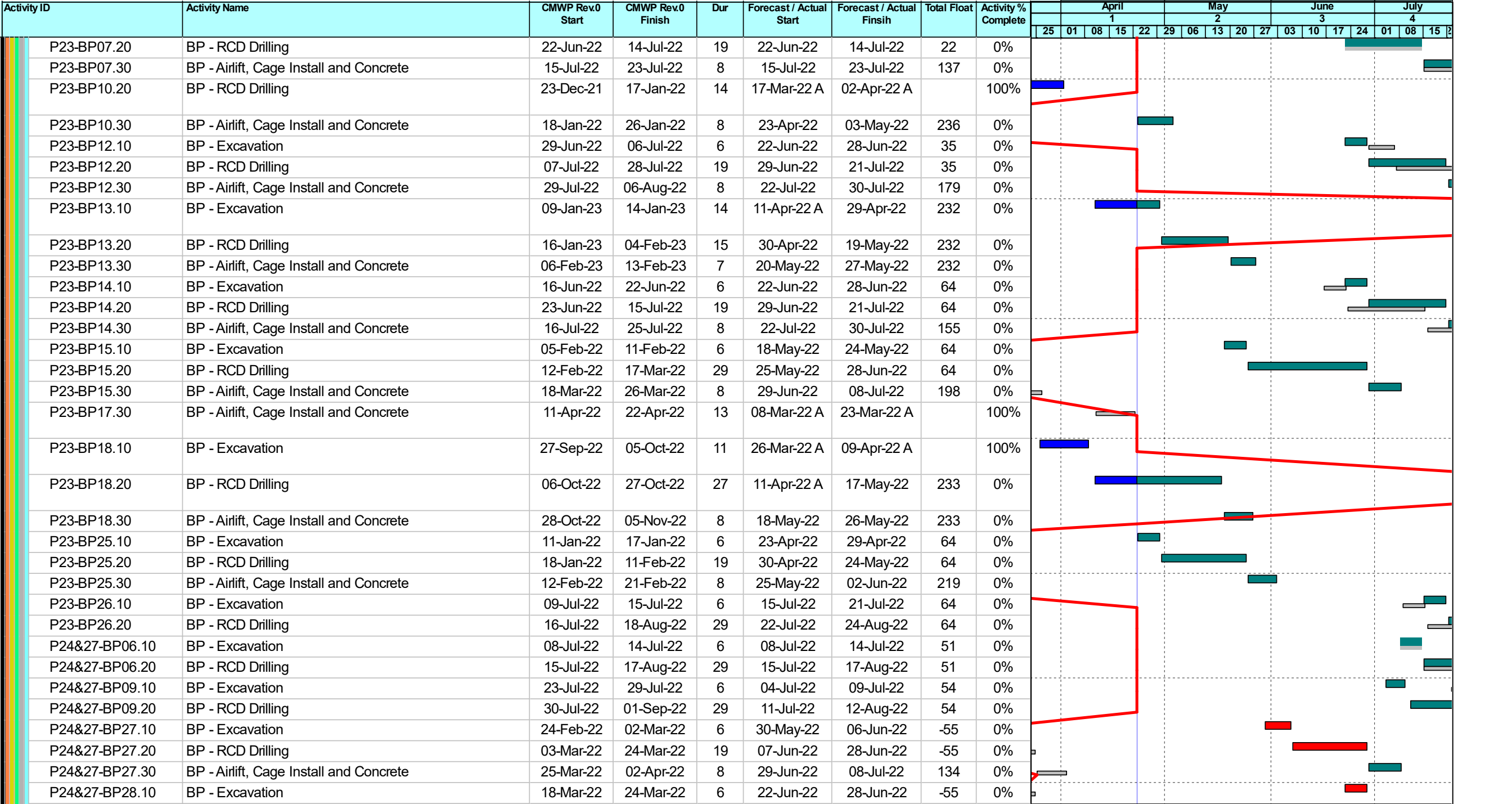

- Planned Bar
- Critical Bar
- Baseline
- Milestone
- Critical MS
- Baseline MS

**West Kowloon Cultural District Authority**  
**Piling for Integrated Basement and U/G Road in Zone 2B 2C**  
**3 Month Rolling Programme as of 22 Apr 2022**  
**Based on CMWP Rev.0**



Date	Revision	Checked	Approved
4-Mar-22	Rev.0	KL	B

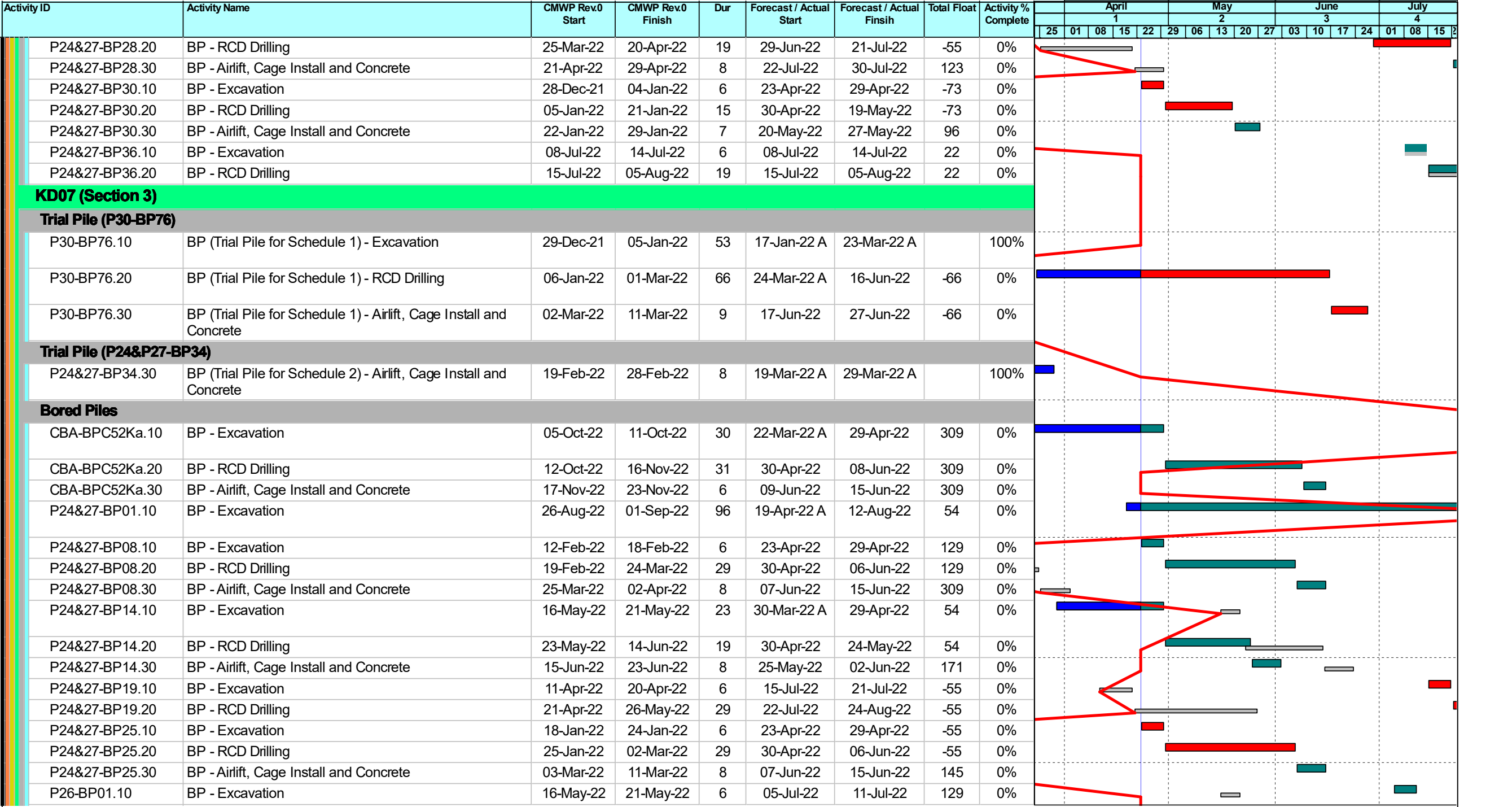

Planned Bar	Milestone
Critical Bar	Critical MS
Baseline	Baseline MS

**West Kowloon Cultural District Authority**  
**Piling for Integrated Basement and U/G Road in Zone 2B 2C**  
**3 Month Rolling Programme as of 22 Apr 2022**  
 Based on CMWP Rev.0



Date	Revision	Checked	Approved
4-Mar-22	Rev.0	KL	B

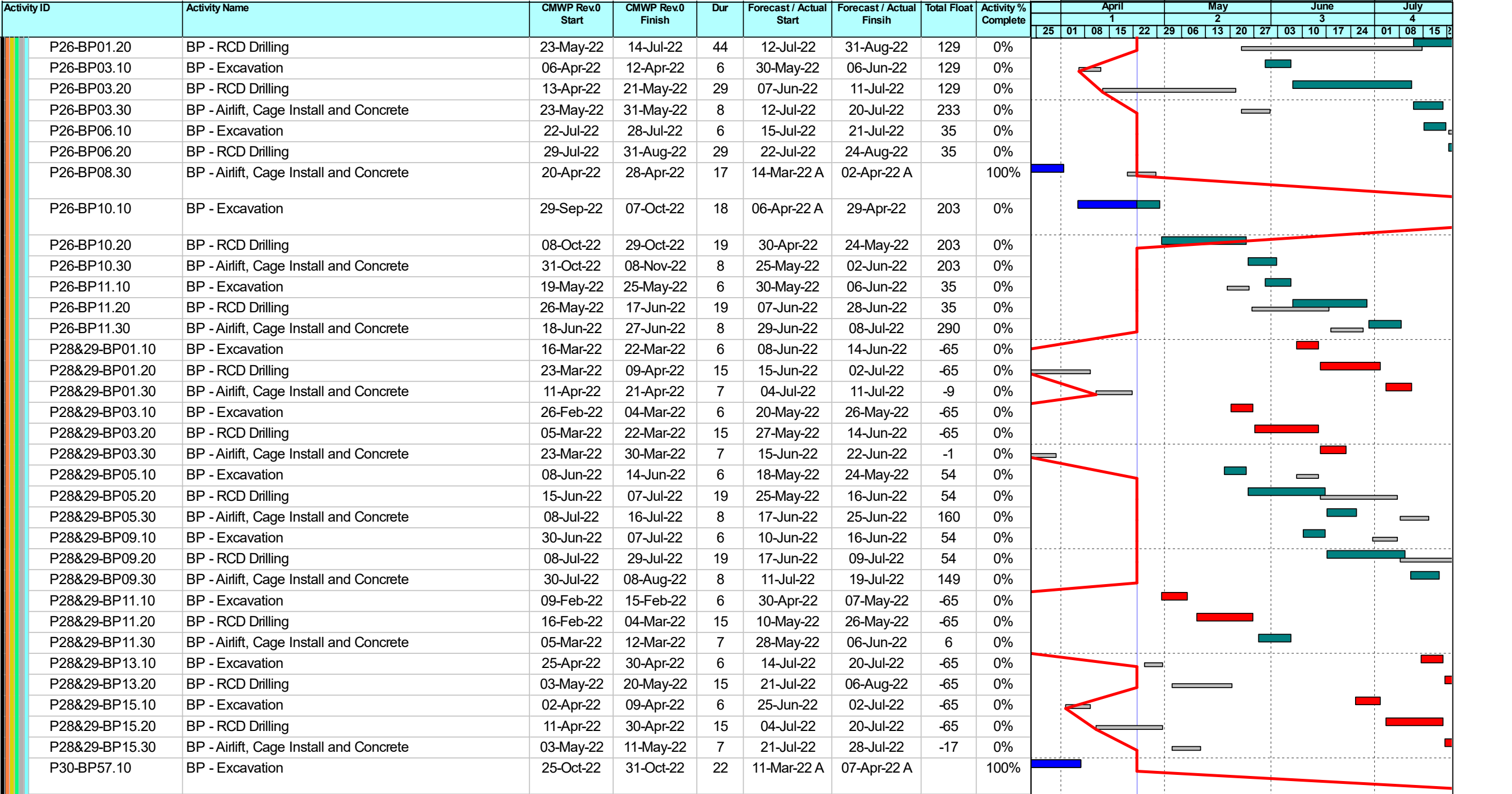

Planned Bar   
 Milestone  
 Critical Bar   
 Critical MS  
 Baseline   
 Baseline MS

**West Kowloon Cultural District Authority**  
**Piling for Integrated Basement and U/G Road in Zone 2B 2C**  
**3 Month Rolling Programme as of 22 Apr 2022**  
**Based on CMWP Rev.0**

Date	Revision	Checked	Approved
4-Mar-22	Rev.0	KL	B

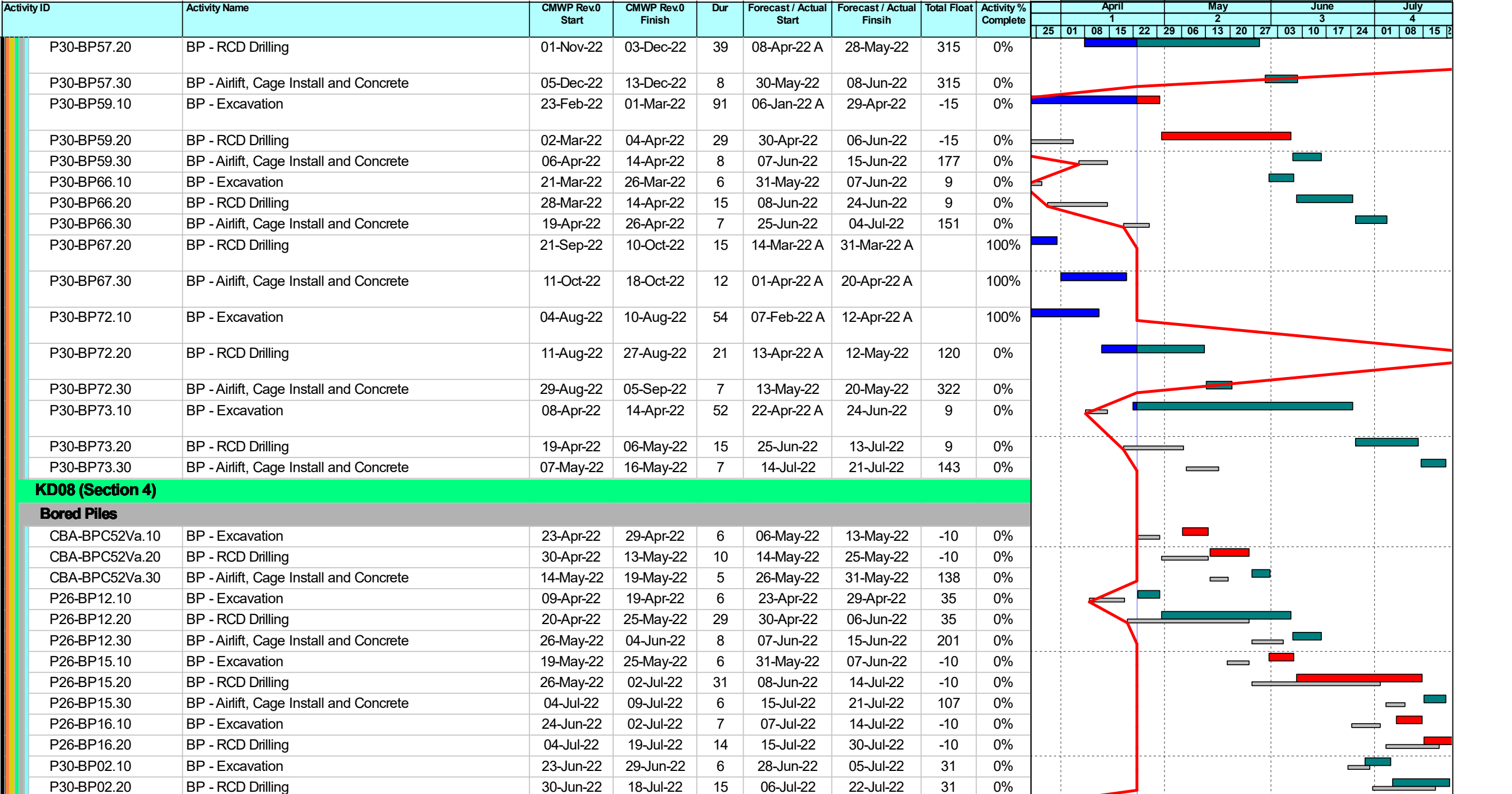

	Planned Bar		Milestone
	Critical Bar		Critical MS
	Baseline		Baseline MS

**West Kowloon Cultural District Authority**  
**Piling for Integrated Basement and U/G Road in Zone 2B 2C**  
**3 Month Rolling Programme as of 22 Apr 2022**  
**Based on CMWP Rev.0**

Date	Revision	Checked	Approved
4-Mar-22	Rev.0	KL	B

Activity ID	Activity Name	CMWP Rev.0 Start	CMWP Rev.0 Finish	Dur	Forecast / Actual Start	Forecast / Actual Finsih	Total Float	Activity % Complete	April				May				June				July			
									1		2		3		4		1		2		3		4	
									25	01	08	15	22	29	06	13	20	27	03	10	17	24	01	08
P30-BP03.10	BP - Excavation	10-Mar-22	16-Mar-22	16	08-Apr-22 A	29-Apr-22	31	0%																
P30-BP03.20	BP - RCD Drilling	17-Mar-22	02-Apr-22	15	30-Apr-22	19-May-22	31	0%																
P30-BP03.30	BP - Airlift, Cage Install and Concrete	04-Apr-22	12-Apr-22	7	20-May-22	27-May-22	45	0%																
P30-BP07.10	BP - Excavation	03-Aug-22	09-Aug-22	9	23-Mar-22 A	02-Apr-22 A		100%																
P30-BP07.20	BP - RCD Drilling	10-Aug-22	26-Aug-22	4	04-Apr-22 A	09-Apr-22 A		100%																
P30-BP07.30	BP - Airlift, Cage Install and Concrete	27-Aug-22	03-Sep-22	15	11-Apr-22 A	30-Apr-22	237	0%																
P30-BP11.10	BP - Excavation	07-May-22	14-May-22	6	13-May-22	19-May-22	31	0%																
P30-BP11.20	BP - RCD Drilling	16-May-22	07-Jun-22	19	20-May-22	11-Jun-22	31	0%																
P30-BP11.30	BP - Airlift, Cage Install and Concrete	08-Jun-22	16-Jun-22	8	13-Jun-22	21-Jun-22	48	0%																
P30-BP17.10	BP - Excavation	06-Jan-23	12-Jan-23	37	20-Apr-22 A	04-Jun-22	183	0%																
P30-BP17.20	BP - RCD Drilling	13-Jan-23	07-Feb-23	19	06-Jun-22	27-Jun-22	183	0%																
P30-BP17.30	BP - Airlift, Cage Install and Concrete	08-Feb-23	16-Feb-23	8	28-Jun-22	07-Jul-22	183	0%																
P30-BP18.10	BP - Excavation	12-Jul-22	18-Jul-22	6	16-Jul-22	22-Jul-22	31	0%																
P30-BP19.10	BP - Excavation	16-Dec-21	22-Dec-21	6	23-Apr-22	29-Apr-22	-19	0%																
P30-BP19.20	BP - RCD Drilling	23-Dec-21	28-Jan-22	29	30-Apr-22	06-Jun-22	-19	0%																
P30-BP19.30	BP - Airlift, Cage Install and Concrete	29-Jan-22	10-Feb-22	8	07-Jun-22	15-Jun-22	178	0%																
P30-BP24.10	BP - Excavation	22-Jan-22	28-Jan-22	44	09-Apr-22 A	06-Jun-22	-19	0%																
P30-BP24.20	BP - RCD Drilling	29-Jan-22	23-Feb-22	19	07-Jun-22	28-Jun-22	-19	0%																
P30-BP24.30	BP - Airlift, Cage Install and Concrete	24-Feb-22	04-Mar-22	8	29-Jun-22	08-Jul-22	167	0%																
P30-BP26.10	BP - Excavation	08-Aug-22	13-Aug-22	15	15-Mar-22 A	01-Apr-22 A		100%																
P30-BP26.20	BP - RCD Drilling	15-Aug-22	31-Aug-22	9	02-Apr-22 A	14-Apr-22 A		100%																
P30-BP26.30	BP - Airlift, Cage Install and Concrete	01-Sep-22	08-Sep-22	11	19-Apr-22 A	30-Apr-22	237	0%																
P30-BP31.10	BP - Excavation	17-Feb-22	23-Feb-22	6	22-Jun-22	28-Jun-22	-19	0%																
P30-BP31.20	BP - RCD Drilling	24-Feb-22	29-Mar-22	29	29-Jun-22	02-Aug-22	-19	0%																
P30-BP33.20	BP - RCD Drilling	21-Apr-22	10-May-22	17	08-Mar-22 A	28-Mar-22 A		100%																
P30-BP33.30	BP - Airlift, Cage Install and Concrete	11-May-22	18-May-22	8	29-Mar-22 A	08-Apr-22 A		100%																
P30-BP41.10	BP - Excavation	19-Jan-22	25-Jan-22	64	10-Feb-22 A	29-Apr-22	9	0%																
P30-BP41.20	BP - RCD Drilling	26-Jan-22	15-Feb-22	15	30-Apr-22	19-May-22	9	0%																

Planned Bar	Milestone
Critical Bar	Critical MS
Baseline	Baseline MS

**West Kowloon Cultural District Authority**  
**Piling for Integrated Basement and U/G Road in Zone 2B 2C**  
**3 Month Rolling Programme as of 22 Apr 2022**  
 Based on CMWP Rev.0

Date	Revision	Checked	Approved
4-Mar-22	Rev.0	KL	B



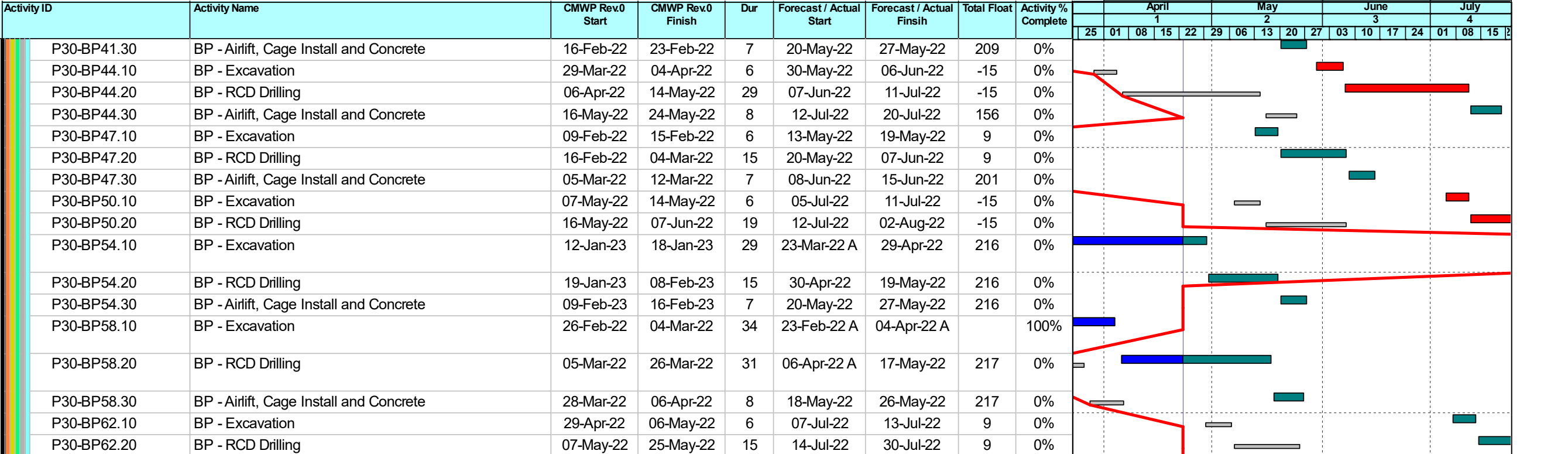

**Socketed Steel H- Piles**

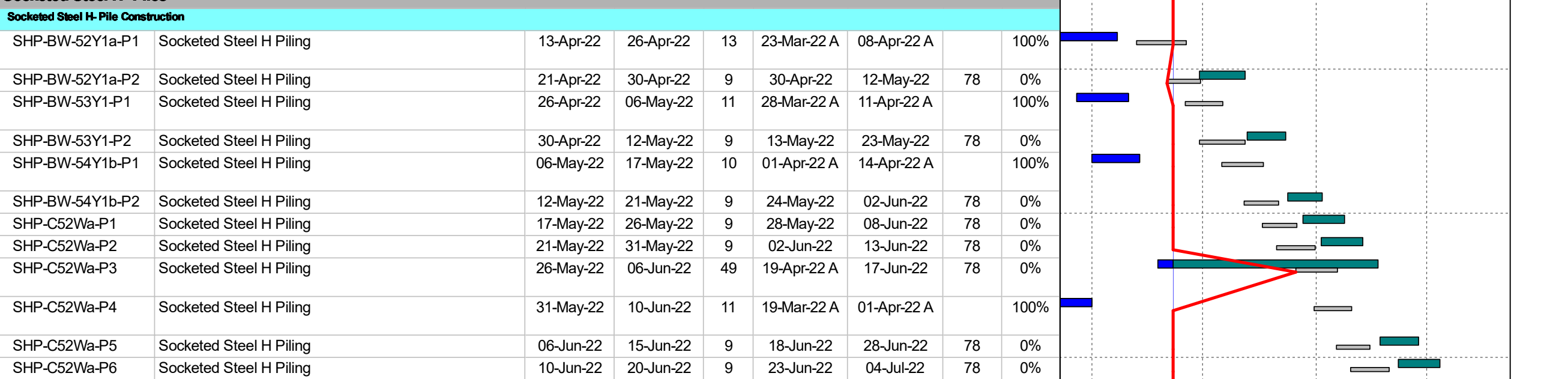

Planned Bar   
 Milestone  
 Critical Bar   
 Critical MS  
 Baseline   
 Baseline MS

**West Kowloon Cultural District Authority**  
**Piling for Integrated Basement and U/G Road in Zone 2B 2C**  
**3 Month Rolling Programme as of 22 Apr 2022**  
**Based on CMWP Rev.0**

Date	Revision	Checked	Approved
4-Mar-22	Rev.0	KL	B

Activity ID	Activity Name	CMWP Rev.0 Start	CMWP Rev.0 Finish	Dur	Forecast / Actual Start	Forecast / Actual Finsih	Total Float	Activity % Complete	April		May			June			July			
									1		2		3			4				
									25	01	08	15	22	29	06	13	20	27	03	10
SHP-C52Xb-P1	Socketed Steel H Piling	15-Jun-22	24-Jun-22	9	28-Jun-22	08-Jul-22	78	0%												
SHP-C52Xb-P2	Socketed Steel H Piling	20-Jun-22	29-Jun-22	9	04-Jul-22	13-Jul-22	78	0%												
SHP-C52Xb-P3	Socketed Steel H Piling	24-Jun-22	05-Jul-22	9	08-Jul-22	18-Jul-22	78	0%												
SHP-C52Xb-P4	Socketed Steel H Piling	29-Jun-22	09-Jul-22	12	22-Mar-22 A	06-Apr-22 A		100%												
SHP-C52Xb-P5	Socketed Steel H Piling	05-Jul-22	14-Jul-22	9	19-Jul-22	28-Jul-22	78	0%												
SHP-C52Xc-P4	Socketed Steel H Piling	28-Jul-22	06-Aug-22	15	13-Apr-22 A	04-May-22	169	0%												
SHP-C53W-P4	Socketed Steel H Piling	25-Aug-22	03-Sep-22	16	12-Apr-22 A	04-May-22	194	0%												
SHP-C53X-P4	Socketed Steel H Piling	23-Sep-22	05-Oct-22	12	25-Mar-22 A	09-Apr-22 A		100%												
SHP-C53Xa-P3	Socketed Steel H Piling	27-Jun-22	07-Jul-22	9	27-Jun-22	07-Jul-22	75	0%												
SHP-C53Xa-P4	Socketed Steel H Piling	02-Jul-22	12-Jul-22	10	30-Mar-22 A	12-Apr-22 A		100%												
SHP-C53Xa-P5	Socketed Steel H Piling	07-Jul-22	16-Jul-22	9	08-Jul-22	18-Jul-22	75	0%												
SHP-C53Xa-P6	Socketed Steel H Piling	12-Jul-22	21-Jul-22	9	13-Jul-22	22-Jul-22	75	0%												
SHP-C54Wa-P4	Socketed Steel H Piling	05-Aug-22	15-Aug-22	18	09-Apr-22 A	04-May-22	162	0%												
SHP-C54Xa-P4	Socketed Steel H Piling	02-Sep-22	13-Sep-22	20	07-Apr-22 A	04-May-22	486	0%												
SHP-C54Xb-P4	Socketed Steel H Piling	03-Oct-22	13-Oct-22	12	04-Apr-22 A	22-Apr-22 A		100%												

**KD09 (Section 5)**

**Trial Piles (P23-BP68)**

P23-BP68.30	BP (Trial Pile for Schedule 4) - Airlift, Cage Install and Concrete	27-Jan-22	08-Feb-22	8	22-Mar-22 A	31-Mar-22 A		100%	
-------------	---	-----------	-----------	---	-------------	-------------	--	------	--

**Bored Piles**

CBA-BPC40P.10	BP - Excavation	17-Jun-22	23-Jun-22	6	06-Jun-22	11-Jun-22	152	0%	
CBA-BPC40P.20	BP - RCD Drilling	24-Jun-22	06-Jul-22	10	13-Jun-22	23-Jun-22	152	0%	
CBA-BPC40P.30	BP - Airlift, Cage Install and Concrete	07-Jul-22	12-Jul-22	5	24-Jun-22	29-Jun-22	182	0%	
CBA-BPC40Pa.10	BP - Excavation	02-Aug-22	08-Aug-22	6	21-Jul-22	27-Jul-22	152	0%	
CBA-BPC40Q.10	BP - Excavation	28-Jun-22	06-Jul-22	7	16-Jun-22	23-Jun-22	152	0%	
CBA-BPC40Q.20	BP - RCD Drilling	07-Jul-22	22-Jul-22	14	24-Jun-22	11-Jul-22	152	0%	
CBA-BPC40Q.30	BP - Airlift, Cage Install and Concrete	23-Jul-22	29-Jul-22	6	12-Jul-22	18-Jul-22	173	0%	
CBA-BPC40S.10	BP - Excavation	15-Jul-22	22-Jul-22	7	04-Jul-22	11-Jul-22	152	0%	
CBA-BPC40S.20	BP - RCD Drilling	23-Jul-22	08-Aug-22	14	12-Jul-22	27-Jul-22	152	0%	
CBA-BPC52U.10	BP - Excavation	06-May-22	13-May-22	6	19-May-22	25-May-22	-10	0%	
CBA-BPC52U.20	BP - RCD Drilling	14-May-22	25-May-22	10	26-May-22	07-Jun-22	-10	0%	

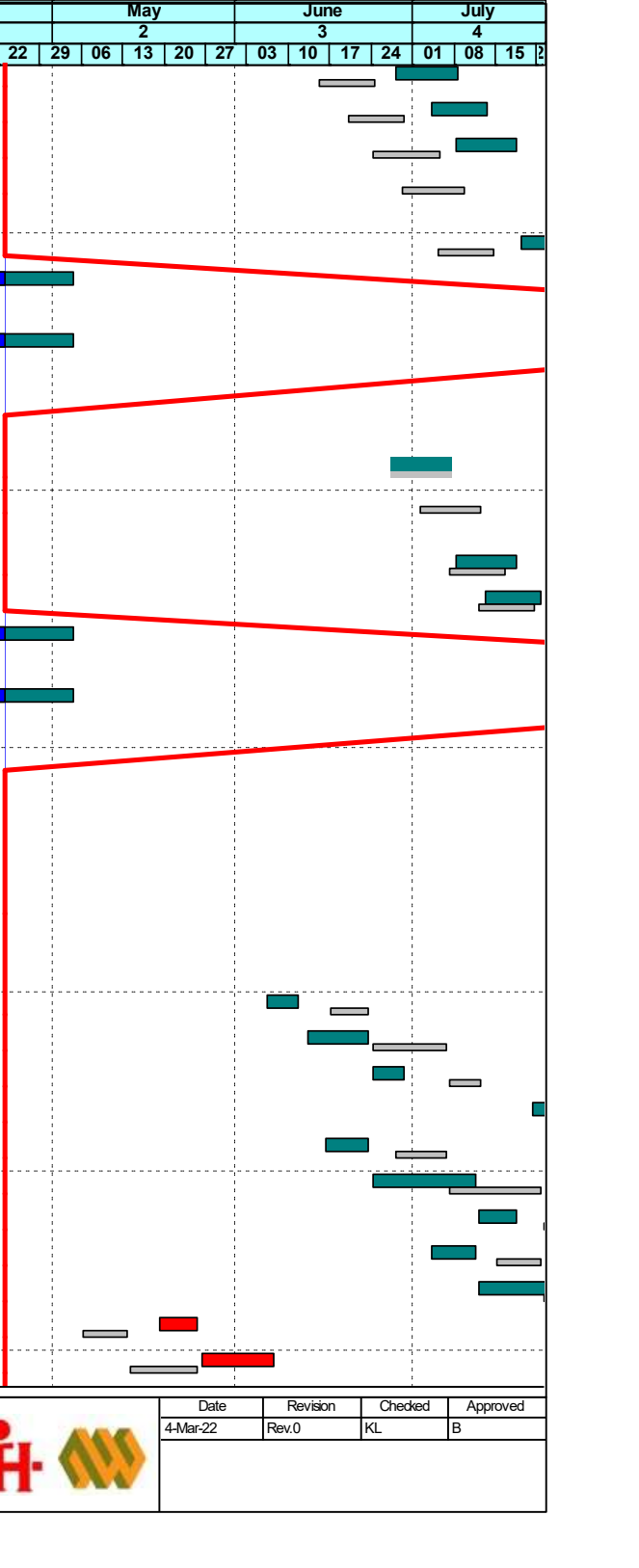

ID: 2B2C-20220422\_bw  
 Data Date: 23-Apr-22  
 Print Date: 25-Apr-22\_14:33  
 Page 15 of 21

	Planned Bar		Milestone
	Critical Bar		Critical MS
	Baseline		Baseline MS

**West Kowloon Cultural District Authority**  
**Piling for Integrated Basement and U/G Road in Zone 2B 2C**  
**3 Month Rolling Programme as of 22 Apr 2022**  
**Based on CMWP Rev.0**

	Date	Revision	Checked	Approved
	4-Mar-22	Rev.0	KL	B

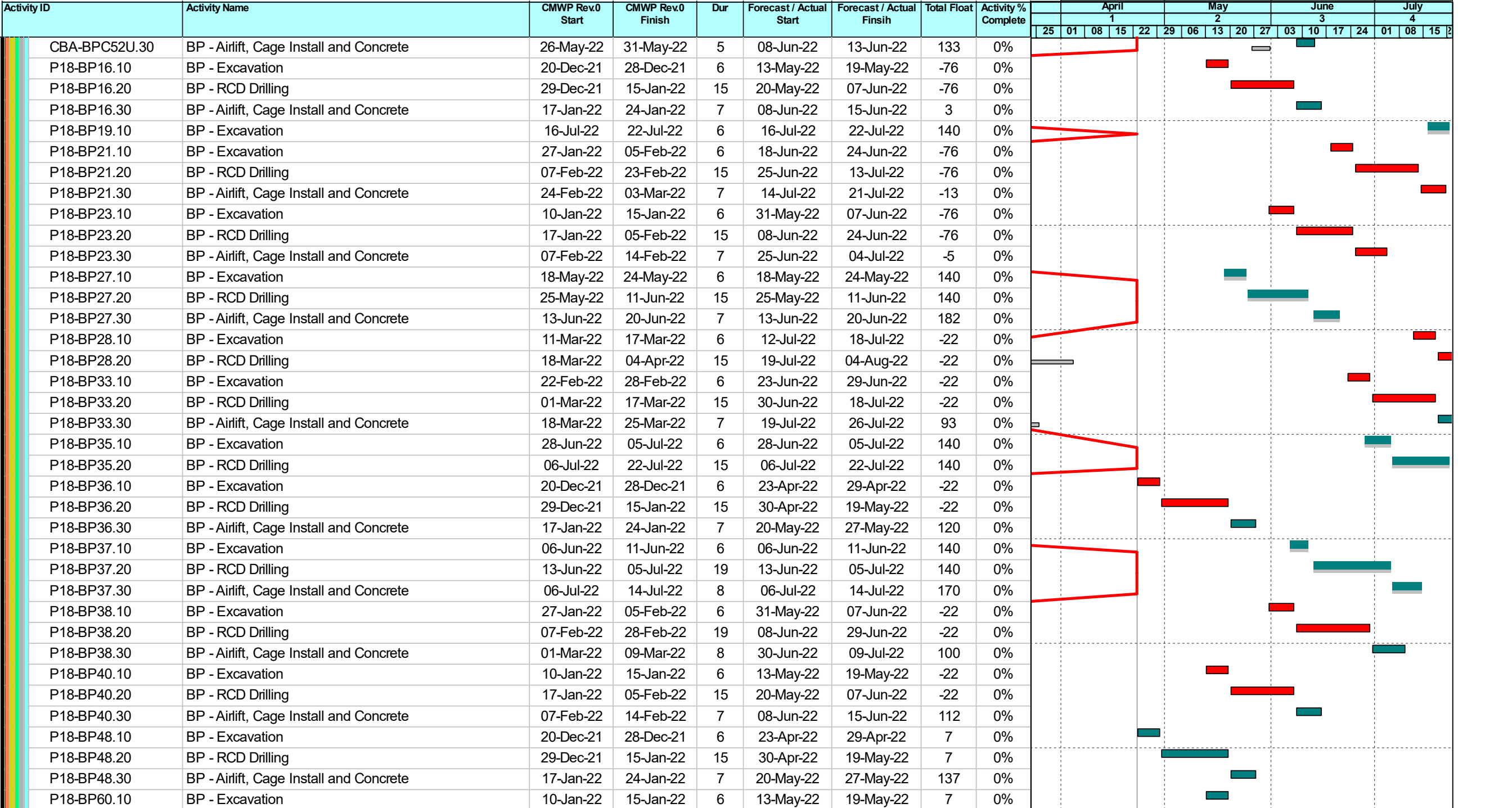

	Planned Bar		Milestone
	Critical Bar		Critical MS
	Baseline		Baseline MS

**West Kowloon Cultural District Authority**  
**Piling for Integrated Basement and U/G Road in Zone 2B 2C**  
**3 Month Rolling Programme as of 22 Apr 2022**  
 Based on CMWP Rev.0



Date	Revision	Checked	Approved
4-Mar-22	Rev.0	KL	B

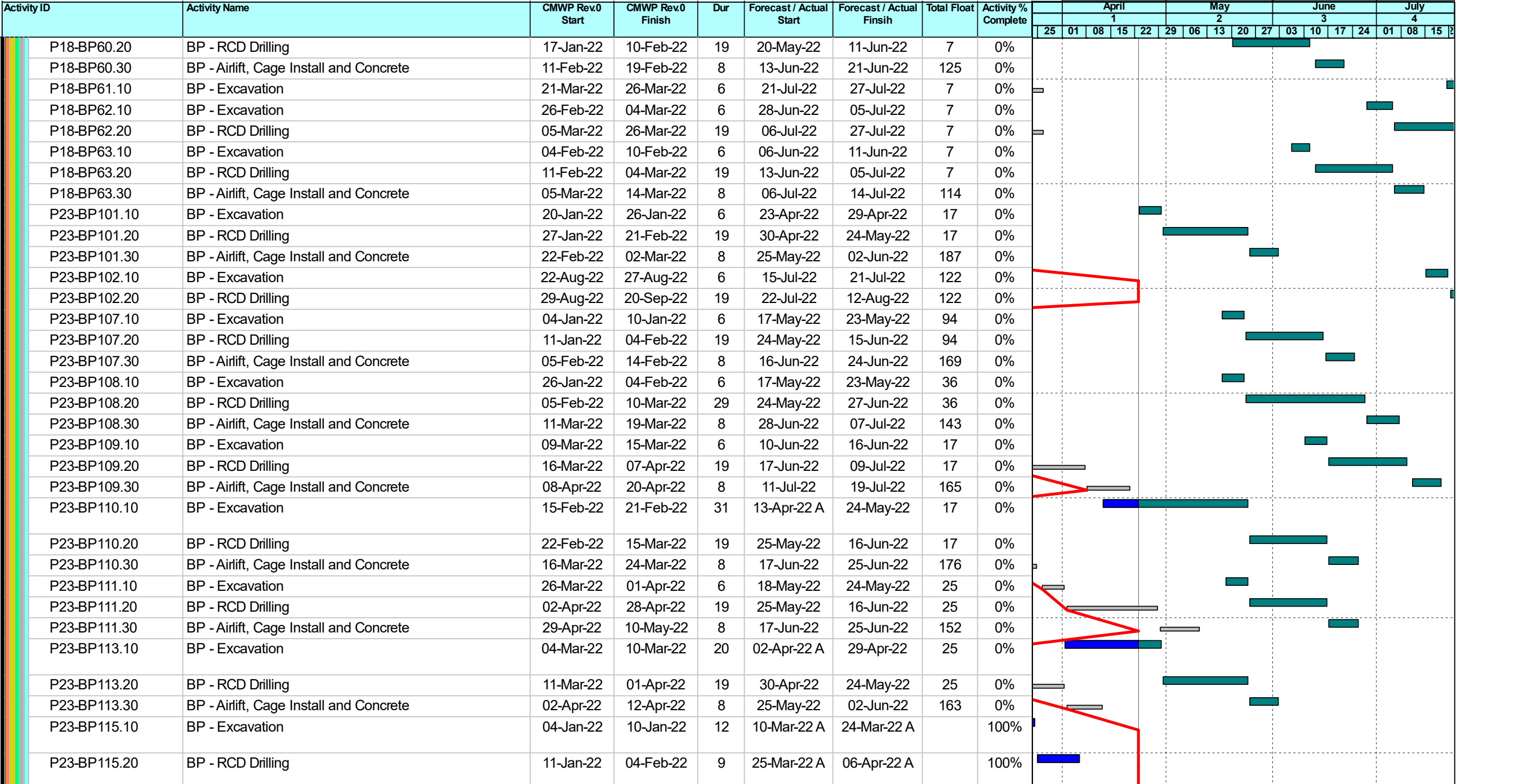

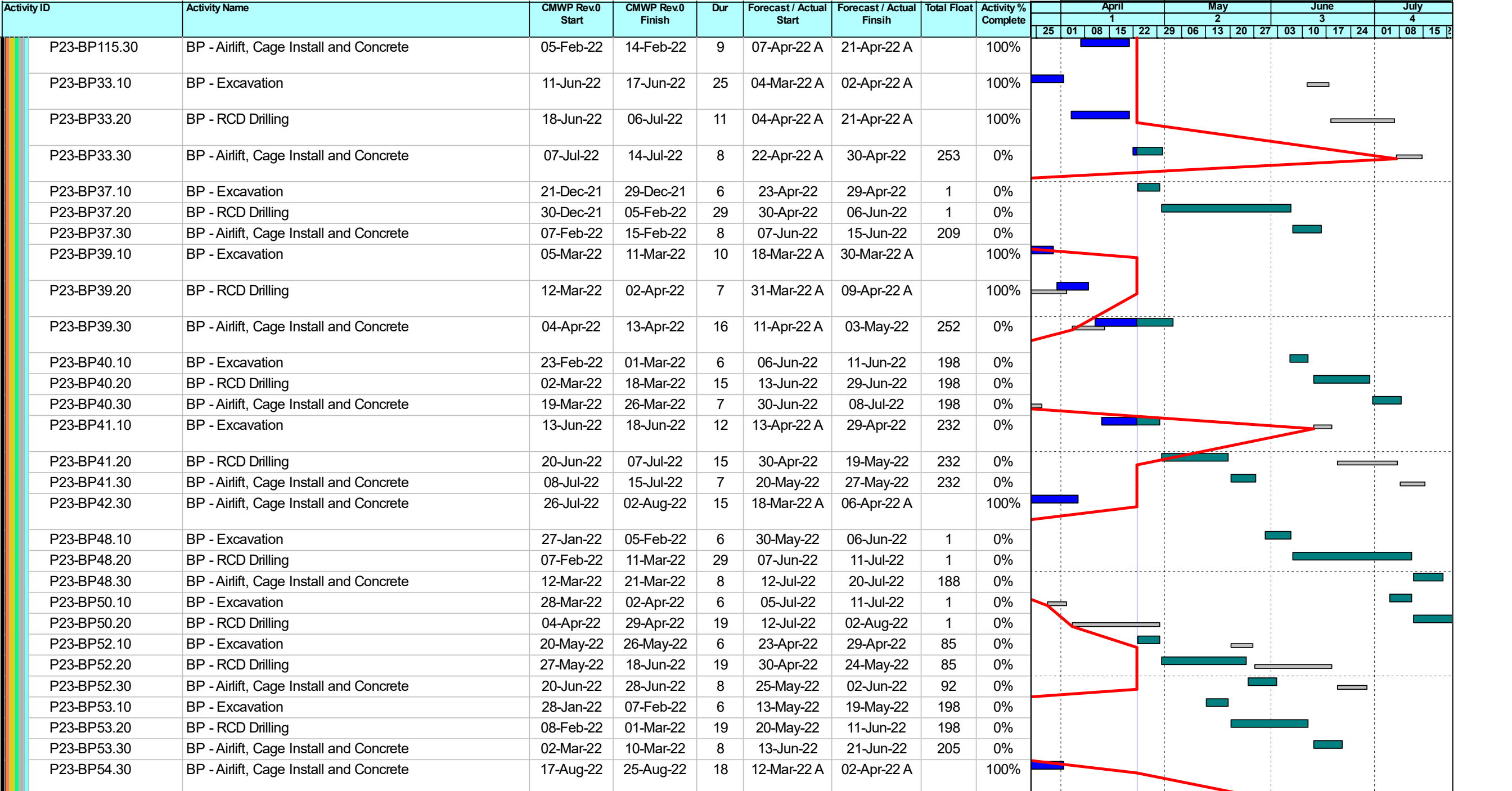

ID: 2B2C-20220422\_bw  
 Data Date: 23-Apr-22  
 Print Date: 25-Apr-22\_14:33  
 Page 18 of 21

	Planned Bar		Milestone
	Critical Bar		Critical MS
	Baseline		Baseline MS

**West Kowloon Cultural District Authority**  
**Piling for Integrated Basement and U/G Road in Zone 2B 2C**  
**3 Month Rolling Programme as of 22 Apr 2022**  
**Based on CMWP Rev.0**





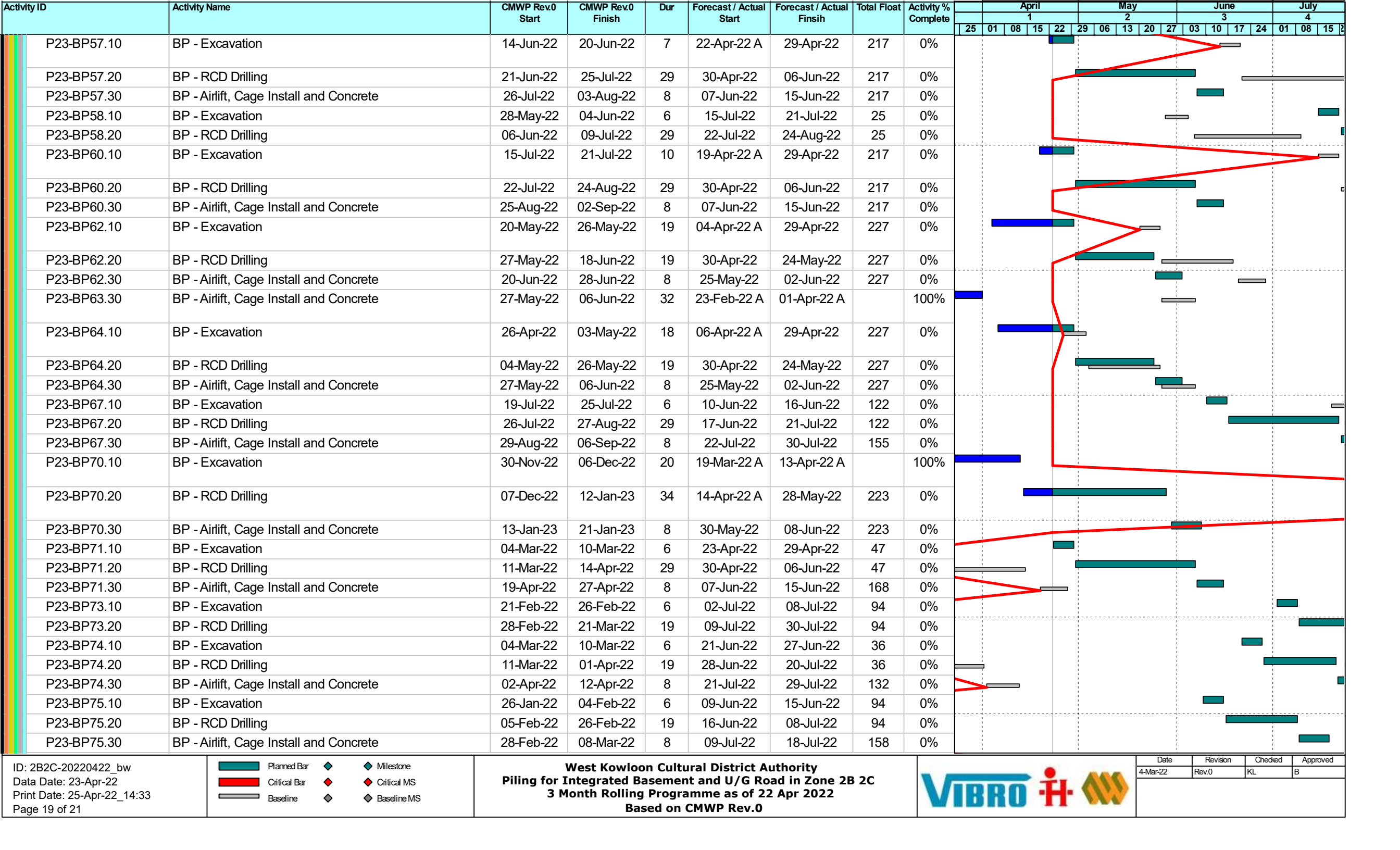

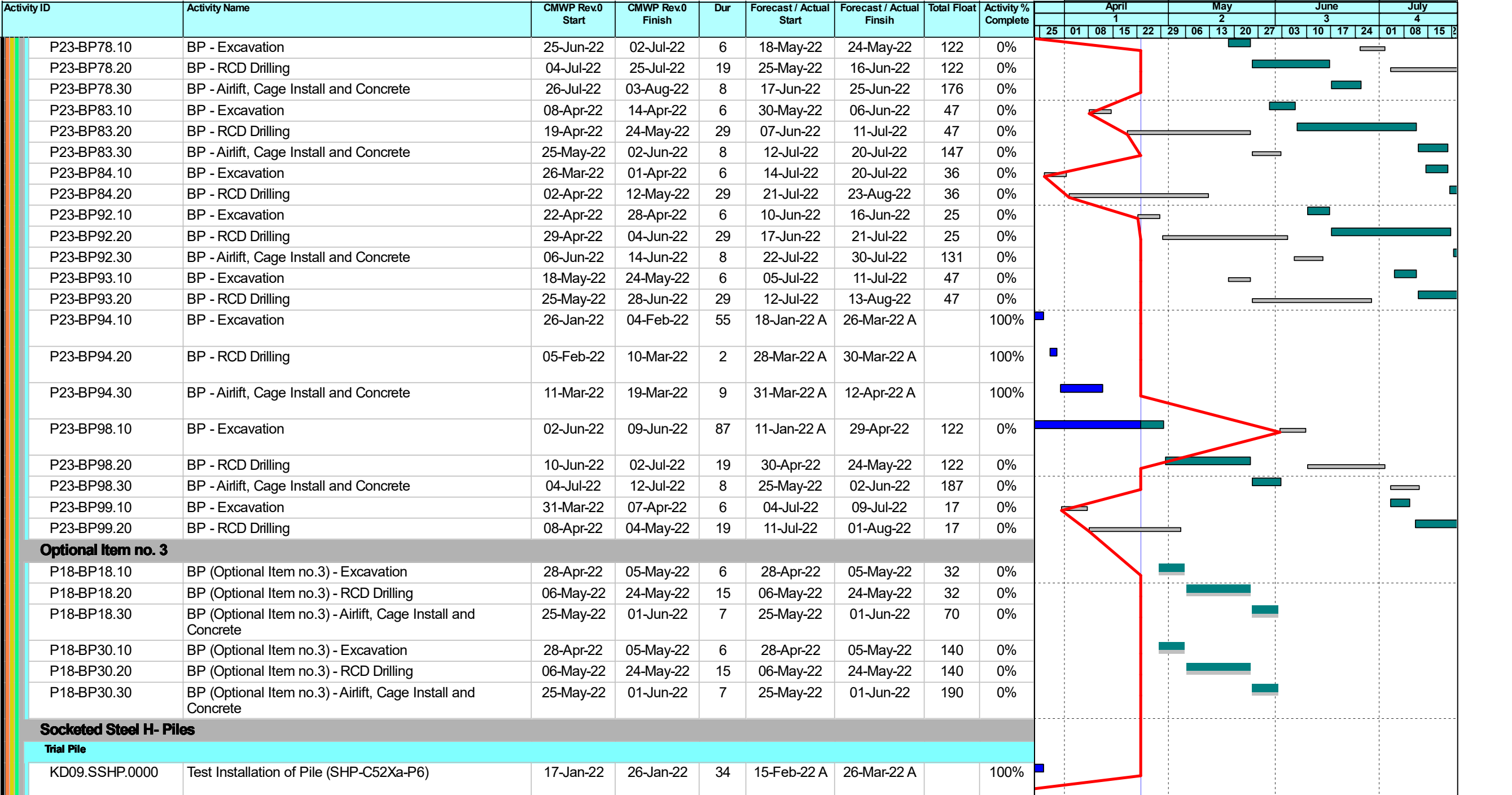

Date	Revision	Checked	Approved
4-Mar-22	Rev.0	KL	B





ID: 2B2C-20220422\_bw  
Data Date: 23-Apr-22  
Print Date: 25-Apr-22\_14:33  
Page 20 of 21

-  Planned Bar
-  Critical Bar
-  Baseline
-  Milestone
-  Critical MS
-  Baseline MS

**West Kowloon Cultural District Authority**  
**Piling for Integrated Basement and U/G Road in Zone 2B 2C**  
**3 Month Rolling Programme as of 22 Apr 2022**  
Based on CMWP Rev.0



Date	Revision	Checked	Approved
4-Mar-22	Rev.0	KL	B

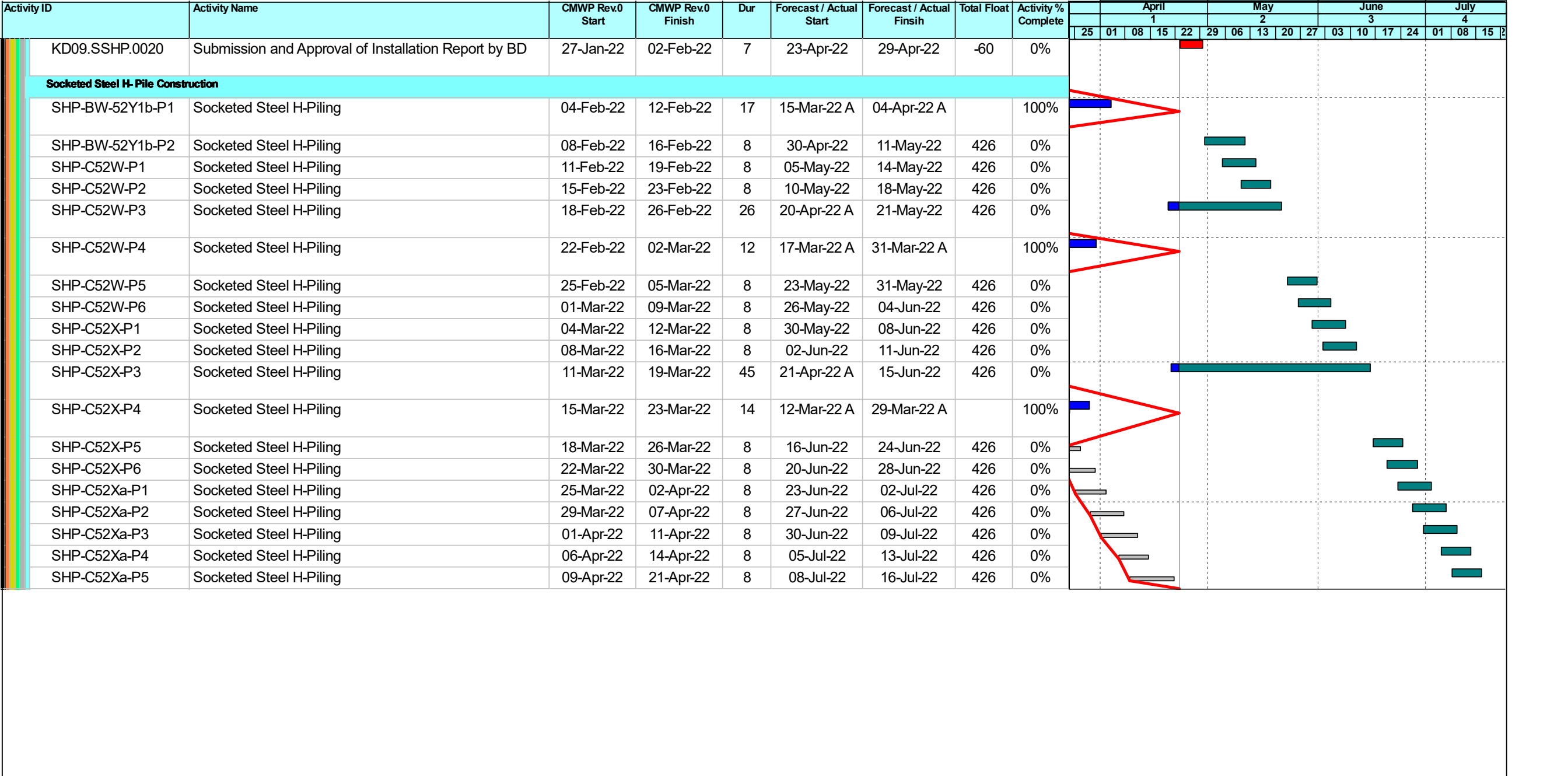

	Planned Bar		Milestone
	Critical Bar		Critical MS
	Baseline		Baseline MS

**West Kowloon Cultural District Authority**  
**Piling for Integrated Basement and U/G Road in Zone 2B 2C**  
**3 Month Rolling Programme as of 22 Apr 2022**  
 Based on CMWP Rev.0

	Date	Revision	Checked	Approved
	4-Mar-22	Rev.0	KL	B