

**Zone 2A**

Project Name: Foundation and ELS Works for Integrated Basement and Underground Road in Zone 2A of the West Kowloon Cultural District

3-Month Rolling Programme

| Activity Description   | Duration (Cal. Day) | Start Date | Finish Date | 2022  |      |      |      |       |      |      |      |      |      |      |      |      |      |    |    |    |  |  |  |
|--|---------------------|------------|-------------|-------|------|------|------|-------|------|------|------|------|------|------|------|------|------|----|----|----|--|--|--|
|  |                     |            |             | March |      |      |      | April |      |      |      |      | May  |      |      |      | June |    |    |    |  |  |  |
|  |                     |            |             | 4     | 11   | 18   | 25   | 1     | 8    | 15   | 22   | 29   | 6    | 13   | 20   | 27   | 3    | 10 | 17 | 24 |  |  |  |
| W95  | W96                 | W97        | W98         | W99   | W100 | W101 | W102 | W103  | W104 | W105 | W106 | W107 | W108 | W109 | W110 | W111 |      |    |    |    |  |  |  |
| <b>Zone 2A-1 Foundation, ELS Works and Blinding to Formation (KD01)</b>                              |                     |            |             |       |      |      |      |       |      |      |      |      |      |      |      |      |      |    |    |    |  |  |  |
| <b>ELS (Stage 1) - Grouting / Pipe Pile Works</b>  |                     |            |             |       |      |      |      |       |      |      |      |      |      |      |      |      |      |    |    |    |  |  |  |
| King Post (8/64 Nos Completed) & Erection of Steel Column for Working Platform (13/41 Nos completed) | 423                 | 15-May-21  | 11-Jul-22   | █     |      |      |      | █     |      |      |      |      |      |      |      |      |      |    |    |    |  |  |  |
| Stage 2 grouting (221/314 Nos Completed)   | 343                 | 28-Sep-21  | 5-Sep-22    | █     |      |      |      | █     |      |      |      |      |      |      |      |      |      |    |    |    |  |  |  |
| Pumping Test   | 62                  | 1-Jun-22   | 1-Aug-22    |       |      |      |      |       |      |      |      |      |      |      |      |      |      |    |    | █  |  |  |  |
| <b>Zone 2A-2 Foundation, ELS Works and Blinding to Formation (KD02)</b>                              |                     |            |             |       |      |      |      |       |      |      |      |      |      |      |      |      |      |    |    |    |  |  |  |
| <b>ELS (Stage 1) - Grouting / Pipe Pile Works</b>  |                     |            |             |       |      |      |      |       |      |      |      |      |      |      |      |      |      |    |    |    |  |  |  |
| King Post (0/86 Nos Completed) & Erection of Steel Column for Working Platform (0/65 Nos Completed)  | 187                 | 26-Mar-22  | 28-Sep-22   |       |      |      |      | █     |      |      |      |      |      |      |      |      |      |    |    |    |  |  |  |
| Pipe Pile Construction (433.5/457 Nos Completed)   | 544                 | 17-Nov-20  | 14-May-22   | █     |      |      |      | █     |      |      |      |      |      |      |      |      |      |    |    |    |  |  |  |
| Stage 2 grouting (393/470 Nos Completed)   | 305                 | 2-Oct-21   | 2-Aug-22    | █     |      |      |      | █     |      |      |      |      |      |      |      |      |      |    |    |    |  |  |  |

- █ - Actual
- █ - Remaining Works
- █ - Critical Remaining Works

**Zone 2B & 2C**

| Activity ID | Activity Name | CMWP Rev.0 Start | CMWP Rev.0 Finish | Dur | Forecast / Actual Start | Forecast / Actual Finsih | Total Float | Activity % Complete | March |    |    |    | April |    |    |    | May |    |    |    | June |    |    |    |
|-------------|---------------|------------------|-------------------|-----|-------------------------|--------------------------|-------------|---------------------|-------|----|----|----|-------|----|----|----|-----|----|----|----|------|----|----|----|
|             |               |                  |                   |     |                         |                          |             |                     | 25    | 04 | 11 | 18 | 25    | 01 | 08 | 15 | 22  | 29 | 06 | 13 | 20   | 27 | 03 | 10 |

**Piling for Integrated Basement and U/G Road in Zone 2B & 2C**

**Contract Dates**

**Key Dates**

**KD for Zone 2B**

| Activity ID | Activity Name  | CMWP Rev.0 Start | CMWP Rev.0 Finish | Dur | Forecast / Actual Start | Forecast / Actual Finsih | Total Float | Activity % Complete |
|-------------|--|------------------|-------------------|-----|-------------------------|--------------------------|-------------|---------------------|
| KD01        | KD01 (Stage 1-1) - 300 days after Commencement (18 May 2022) |                  | 18-May-22         | 0   |                         | 31-May-22*               | -13         | 0%                  |

**KD for Zone 2C**

| Activity ID | Activity Name   | CMWP Rev.0 Start | CMWP Rev.0 Finish | Dur | Forecast / Actual Start | Forecast / Actual Finsih | Total Float | Activity % Complete |
|-------------|---|------------------|-------------------|-----|-------------------------|--------------------------|-------------|---------------------|
| KD02        | KD02 (Stage 5-1) - 200 days after Commencement (7 Feb 2022) |                  | 06-Feb-22         | 0   |                         | 17-Mar-22 A              |             | 100%                |

**Optional Works subjected to CA's Instruction**

| Activity ID | Activity Name   | CMWP Rev.0 Start | CMWP Rev.0 Finish | Dur | Forecast / Actual Start | Forecast / Actual Finsih | Total Float | Activity % Complete |
|-------------|---|------------------|-------------------|-----|-------------------------|--------------------------|-------------|---------------------|
| CO3A        | Last CAI date for Optional Works Item No.3 (within 280 Days after Commencement) | 28-Apr-22        |                   | 0   | 28-Apr-22               |                          | 2           | 0%                  |

**Access Dates of Site Portion**

**120 days after Commencement**

| Activity ID | Activity Name              | CMWP Rev.0 Start | CMWP Rev.0 Finish | Dur | Forecast / Actual Start | Forecast / Actual Finsih | Total Float | Activity % Complete |
|-------------|----------------------------|------------------|-------------------|-----|-------------------------|--------------------------|-------------|---------------------|
| ACB10       | Access to Site Portion B10 | 19-Nov-21        |                   | 0   | 26-Mar-22               |                          | -65         | 0%                  |

**270 days after Commencement**

| Activity ID | Activity Name   | CMWP Rev.0 Start | CMWP Rev.0 Finish | Dur | Forecast / Actual Start | Forecast / Actual Finsih | Total Float | Activity % Complete |
|-------------|---|------------------|-------------------|-----|-------------------------|--------------------------|-------------|---------------------|
| ACB12       | Access to Site Portion B12  | 18-Apr-22        |                   | 0   | 18-Apr-22               |                          | 29          | 0%                  |
| ACB35       | Access to Site Portion B35 (To be agreed with the Zone 2A contractor) | 18-Apr-22        |                   | 0   | 18-Apr-22               |                          | 29          | 0%                  |

**Mobilization Stage**

**Site Mobilization Works**

**Pre-Construction Works before Piling Commencement**

| Activity ID  | Activity Name  | CMWP Rev.0 Start | CMWP Rev.0 Finish | Dur | Forecast / Actual Start | Forecast / Actual Finsih | Total Float | Activity % Complete |
|--------------|--|------------------|-------------------|-----|-------------------------|--------------------------|-------------|---------------------|
| MOBP.10.1260 | Erection of Hoardings (Stage 2)  | 20-Dec-21        | 31-Jan-22         | 55  | 08-Jan-22 A             | 04-Mar-22 A              |             | 100%                |
| MOBP.10.1300 | Trial Pit for Drillholes & Removal of Existing Substructures / Ground Slab [503 nos] | 19-Aug-21        | 30-Apr-22         | 255 | 19-Aug-21 A             | 30-Apr-22                | 137         | 82%                 |

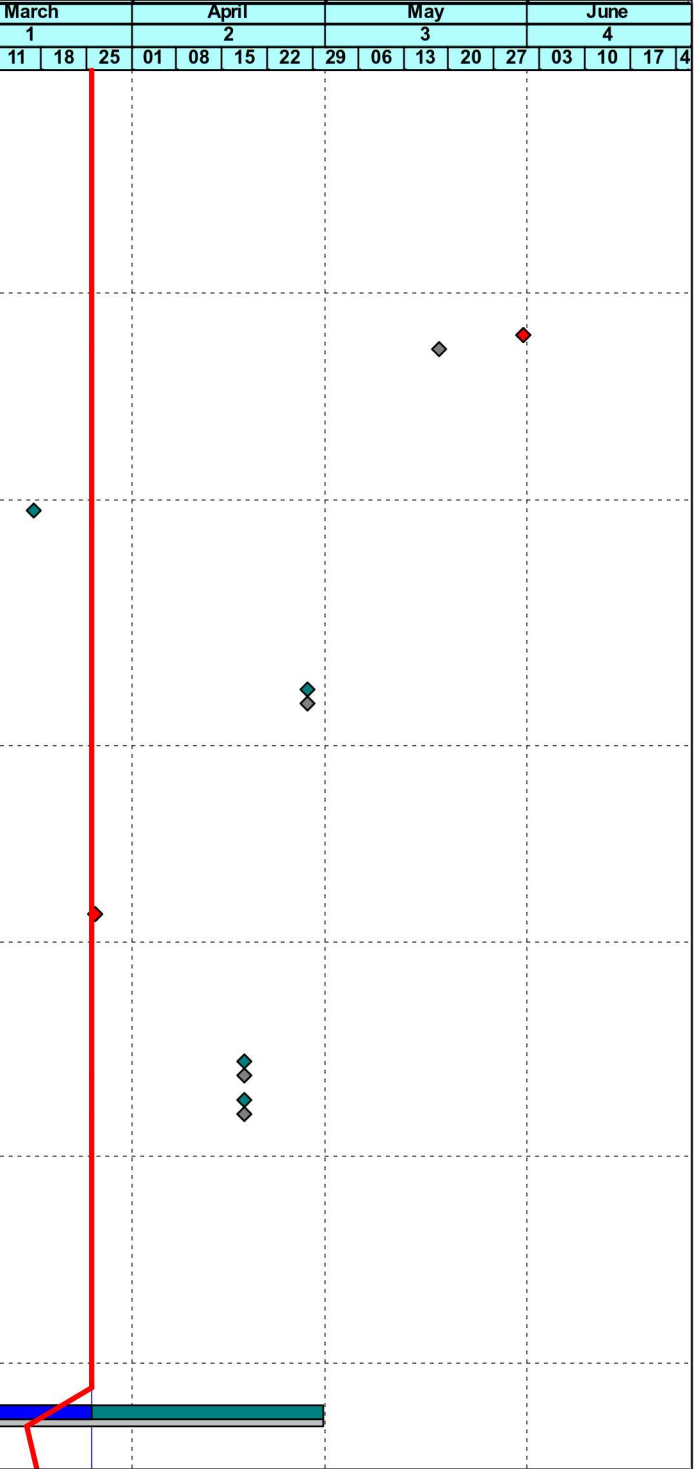

| Activity ID | Activity Name | CMWP Rev.0 Start | CMWP Rev.0 Finish | Dur | Forecast / Actual Start | Forecast / Actual Finsih | Total Float | Activity % Complete | March |    |    |    |    | April |    |    |    | May |    |    |    | June |    |    |
|-------------|---------------|------------------|-------------------|-----|-------------------------|--------------------------|-------------|---------------------|-------|----|----|----|----|-------|----|----|----|-----|----|----|----|------|----|----|
|             |               |                  |                   |     |                         |                          |             |                     | 25    | 04 | 11 | 18 | 25 | 01    | 08 | 15 | 22 | 29  | 06 | 13 | 20 | 27   | 03 | 10 |

**Construction Stage**

**Pile Construction**

**Predrilling**

| Activity ID | Activity Name   | CMWP Rev.0 Start | CMWP Rev.0 Finish | Dur | Forecast / Actual Start | Forecast / Actual Finsih | Total Float | Activity % Complete |
|-------------|---|------------------|-------------------|-----|-------------------------|--------------------------|-------------|---------------------|
| PD.1000     | Predrilling for BP in KD01 [8 nos.]                           | 30-Sep-21        | 30-Mar-22         | 143 | 30-Sep-21 A             | 25-Mar-22 A              |             | 87%                 |
| PD.1040     | Predrilling for BP in KD03 [5 nos.]                           | 20-Oct-21        | 06-May-22         | 128 | 20-Oct-21 A             | 25-Mar-22 A              |             | 80%                 |
| PD.1080     | Predrilling for BP in KD05 [76 nos.]                          | 30-Sep-21        | 30-Mar-22         | 152 | 30-Sep-21 A             | 04-Apr-22                | 26          | 58%                 |
| PD.1100     | Predrilling for BP in KD06 [95 nos.] incl. 5 additional nos.  | 30-Sep-21        | 23-May-22         | 187 | 30-Sep-21 A             | 23-May-22                | 119         | 53%                 |
| PD.1120     | Predrilling for BP in KD07 [90 nos.] incl. 2 additional nos.  | 30-Sep-21        | 23-May-22         | 187 | 30-Sep-21 A             | 23-May-22                | 211         | 85%                 |
| PD.1160     | Predrilling for BP in KD09 [149 nos.] incl. 4 additional nos. | 30-Sep-21        | 30-Mar-22         | 155 | 30-Sep-21 A             | 07-Apr-22                | 151         | 70%                 |

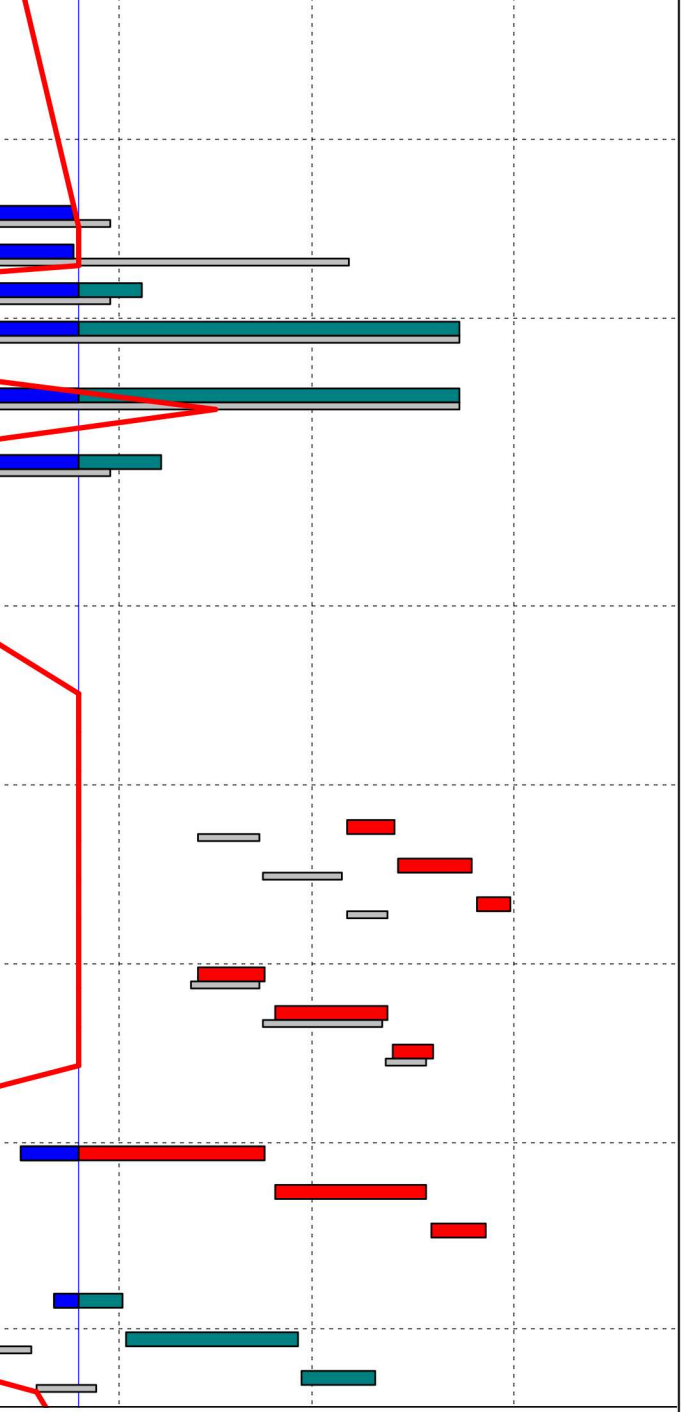

**KD01 (Stage 1-1)**

**Bored Piles**

| CD07            |   | CMWP Rev.0 Start | CMWP Rev.0 Finish | Dur | Forecast / Actual Start | Forecast / Actual Finsih | Total Float | Activity % Complete |
|-----------------|---|------------------|-------------------|-----|-------------------------|--------------------------|-------------|---------------------|
| <b>01</b>       |   |                  |                   |     |                         |                          |             |                     |
| CBA-BPC41K.10   | BP - Excavation                         | 19-Jan-22        | 25-Jan-22         | 15  | 10-Feb-22 A             | 28-Feb-22 A              |             | 100%                |
| CBA-BPC41K.20   | BP - RCD Drilling                       | 26-Jan-22        | 09-Feb-22         | 2   | 01-Mar-22 A             | 03-Mar-22 A              |             | 100%                |
| CBA-BPC41K.30   | BP - Airlift, Cage Install and Concrete | 10-Feb-22        | 15-Feb-22         | 7   | 04-Mar-22 A             | 12-Mar-22 A              |             | 100%                |
| <b>07</b>       |   |                  |                   |     |                         |                          |             |                     |
| CBA-BPC41Jb.10  | BP - Excavation                         | 13-Apr-22        | 22-Apr-22         | 6   | 06-May-22               | 13-May-22                | -11         | 0%                  |
| CBA-BPC41Jb.20  | BP - RCD Drilling                       | 23-Apr-22        | 05-May-22         | 10  | 14-May-22               | 25-May-22                | -11         | 0%                  |
| CBA-BPC41Jb.30  | BP - Airlift, Cage Install and Concrete | 06-May-22        | 12-May-22         | 5   | 26-May-22               | 31-May-22                | -11         | 0%                  |
| <b>14</b>       |   |                  |                   |     |                         |                          |             |                     |
| CBA-BP04.10     | BP - Excavation                         | 12-Apr-22        | 22-Apr-22         | 7   | 13-Apr-22               | 23-Apr-22                | -1          | 0%                  |
| CBA-BP04.20     | BP - RCD Drilling                       | 23-Apr-22        | 11-May-22         | 14  | 25-Apr-22               | 12-May-22                | -1          | 0%                  |
| CBA-BP04.30     | BP - Airlift, Cage Install and Concrete | 12-May-22        | 18-May-22         | 6   | 13-May-22               | 19-May-22                | -1          | 0%                  |
| <b>CD05</b>     |   |                  |                   |     |                         |                          |             |                     |
| <b>04</b>       |   |                  |                   |     |                         |                          |             |                     |
| P22&P19-BP11.10 | BP - Excavation                         | 24-Jan-22        | 29-Jan-22         | 29  | 17-Mar-22 A             | 23-Apr-22                | -8          | 0%                  |
| P22&P19-BP11.20 | BP - RCD Drilling                       | 31-Jan-22        | 24-Feb-22         | 19  | 25-Apr-22               | 18-May-22                | -8          | 0%                  |
| P22&P19-BP11.30 | BP - Airlift, Cage Install and Concrete | 25-Feb-22        | 05-Mar-22         | 8   | 19-May-22               | 27-May-22                | -8          | 0%                  |
| <b>05</b>       |   |                  |                   |     |                         |                          |             |                     |
| P22&P19-BP21.10 | BP - Excavation                         | 18-Feb-22        | 24-Feb-22         | 10  | 22-Mar-22 A             | 01-Apr-22                | 7           | 0%                  |
| P22&P19-BP21.20 | BP - RCD Drilling                       | 25-Feb-22        | 18-Mar-22         | 19  | 02-Apr-22               | 28-Apr-22                | 7           | 0%                  |
| P22&P19-BP21.30 | BP - Airlift, Cage Install and Concrete | 19-Mar-22        | 28-Mar-22         | 8   | 29-Apr-22               | 10-May-22                | 7           | 0%                  |

|  |              |  |             |
|--|--------------|--|-------------|
|  | Planned Bar  |  | Milestone   |
|  | Critical Bar |  | Critical MS |
|  | Baseline     |  | Baseline MS |

**West Kowloon Cultural District Authority**  
**Piling for Integrated Basement and U/G Road in Zone 2B 2C**  
**3 Month Rolling Programme as of 25 Mar 2022**  
**Based on CMWP Rev.0**



| Date      | Revision | Checked | Approved |
|-----------|----------|---------|----------|
| 01-Mar-22 | Rev.0    | KL      | B        |

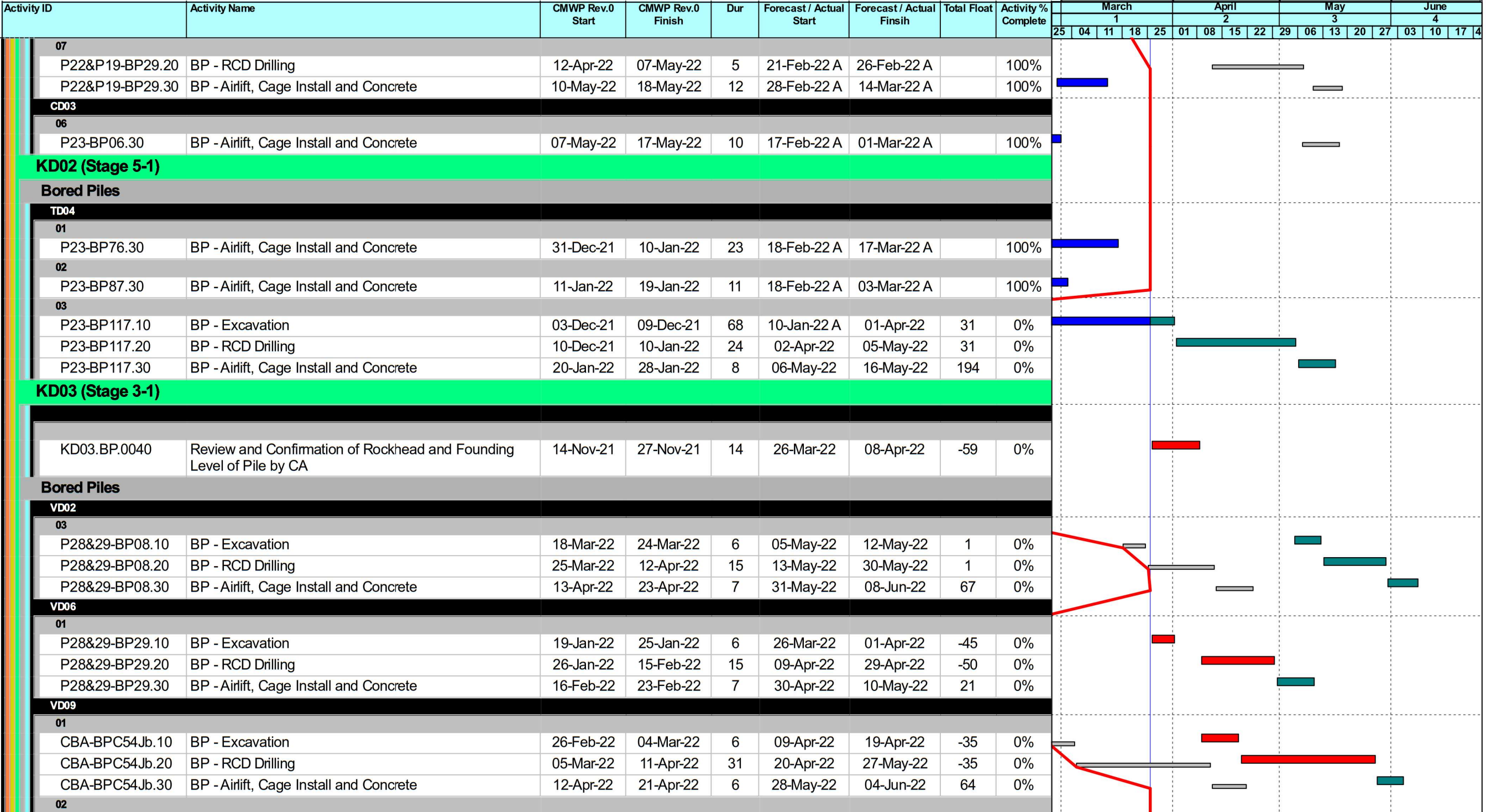

|  |              |  |             |
|--|--------------|--|-------------|
|  | Planned Bar  |  | Milestone   |
|  | Critical Bar |  | Critical MS |
|  | Baseline     |  | Baseline MS |

|           |          |         |          |
|-----------|----------|---------|----------|
|           |          |         |          |
| Date      | Revision | Checked | Approved |
| 01-Mar-22 | Rev.0    | KL      | B        |

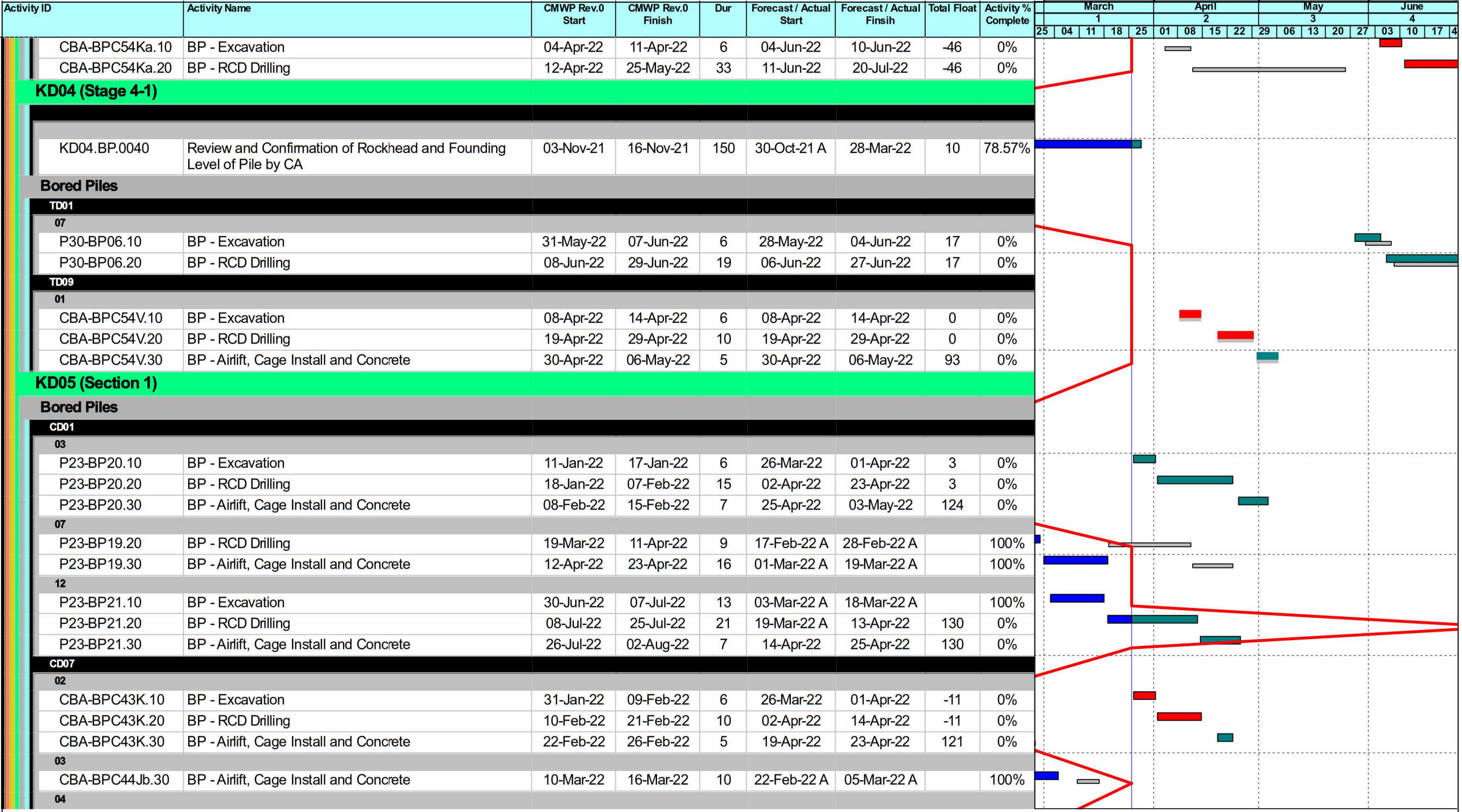

■ Planned Bar    ◆ Milestone  
■ Critical Bar    ◆ Critical MS  
 Baseline     Baseline MS

**West Kowloon Cultural District Authority**  
**Piling for Integrated Basement and U/G Road in Zone 2B 2C**  
**3 Month Rolling Programme as of 25 Mar 2022**  
**Based on CMWP Rev.0**



| Date      | Revision | Checked | Approved |
|-----------|----------|---------|----------|
| 01-Mar-22 | Rev.0    | KL      | B        |

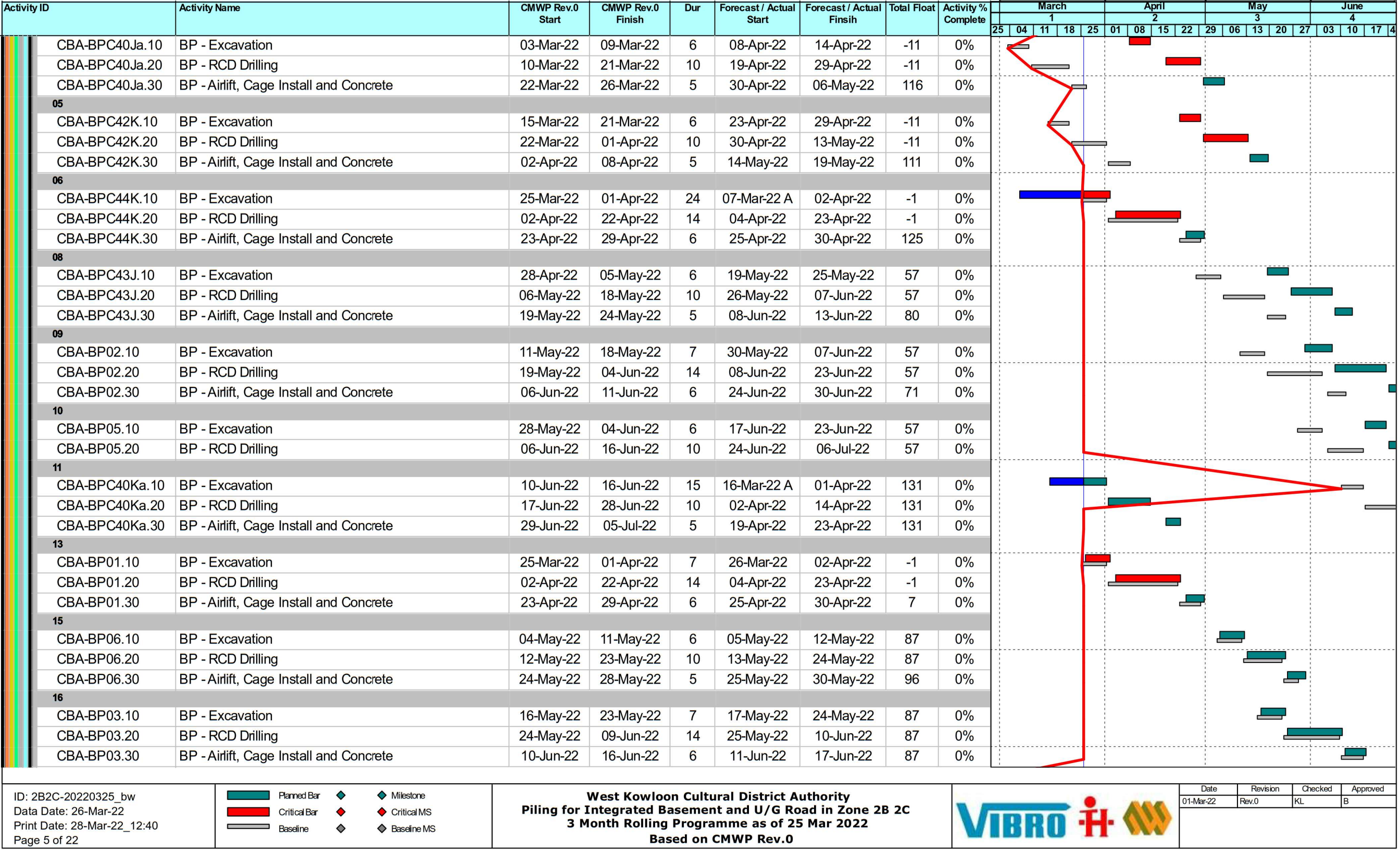

|  |              |  |             |
|--|--------------|--|-------------|
|  | Planned Bar  |  | Milestone   |
|  | Critical Bar |  | Critical MS |
|  | Baseline     |  | Baseline MS |

**West Kowloon Cultural District Authority**  
**Piling for Integrated Basement and U/G Road in Zone 2B 2C**  
**3 Month Rolling Programme as of 25 Mar 2022**  
**Based on CMWP Rev.0**

|  |           |          |         |          |
|--|-----------|----------|---------|----------|
|  | Date      | Revision | Checked | Approved |
|  | 01-Mar-22 | Rev.0    | KL      | B        |



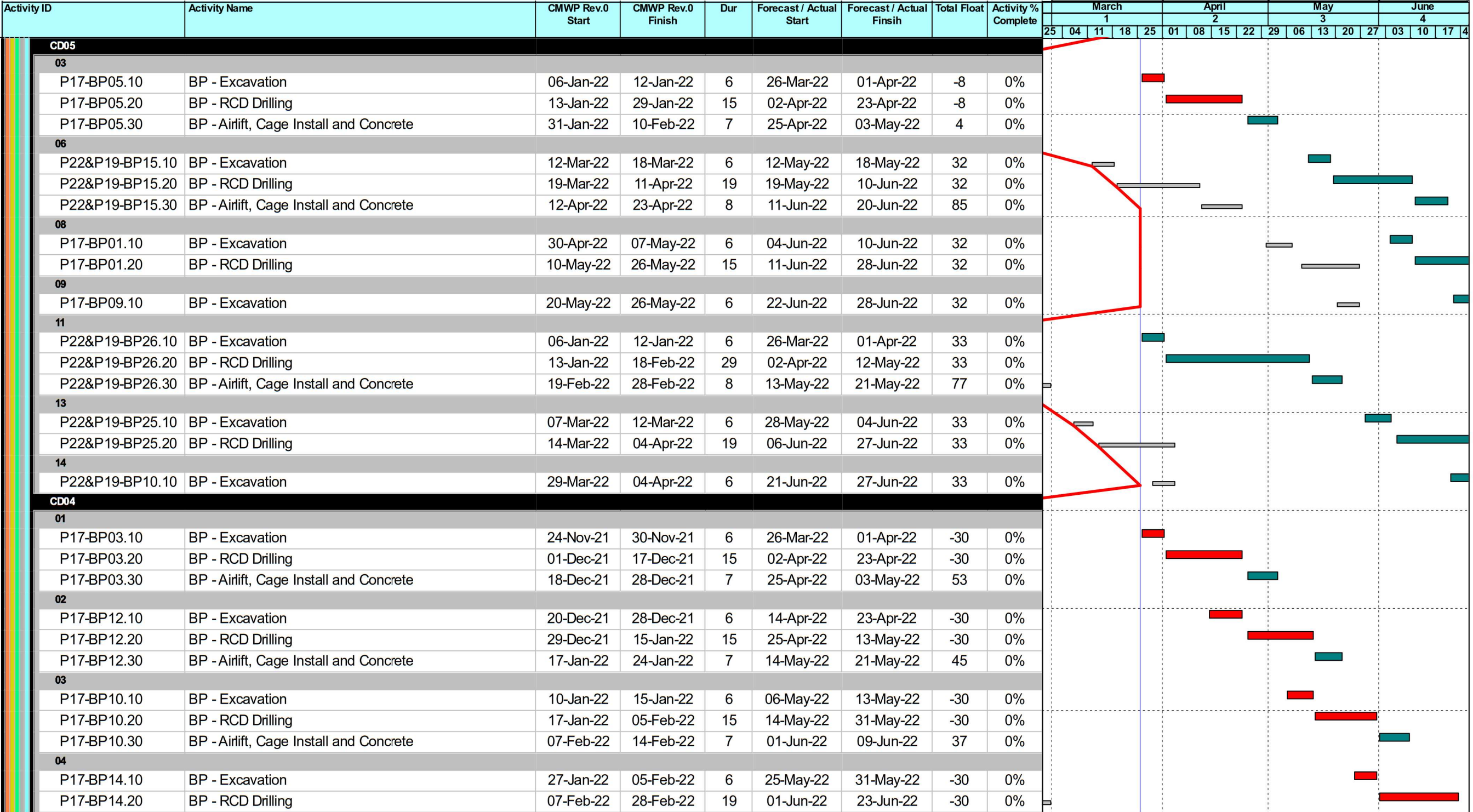

|  |              |  |             |
|--|--------------|--|-------------|
|  | Planned Bar  |  | Milestone   |
|  | Critical Bar |  | Critical MS |
|  | Baseline     |  | Baseline MS |

**West Kowloon Cultural District Authority**  
**Piling for Integrated Basement and U/G Road in Zone 2B 2C**  
**3 Month Rolling Programme as of 25 Mar 2022**  
**Based on CMWP Rev.0**



| Date      | Revision | Checked | Approved |
|-----------|----------|---------|----------|
| 01-Mar-22 | Rev.0    | KL      | B        |

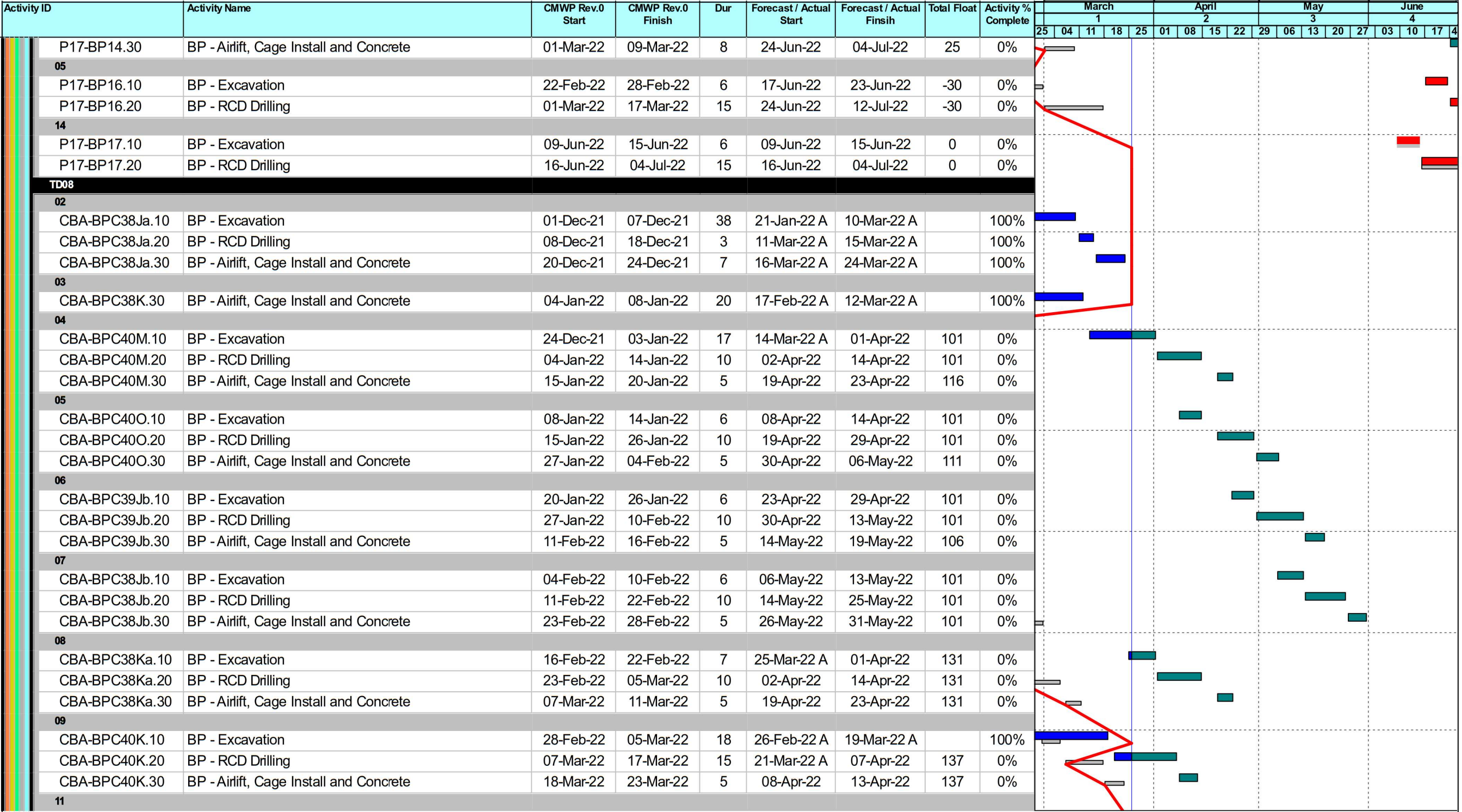





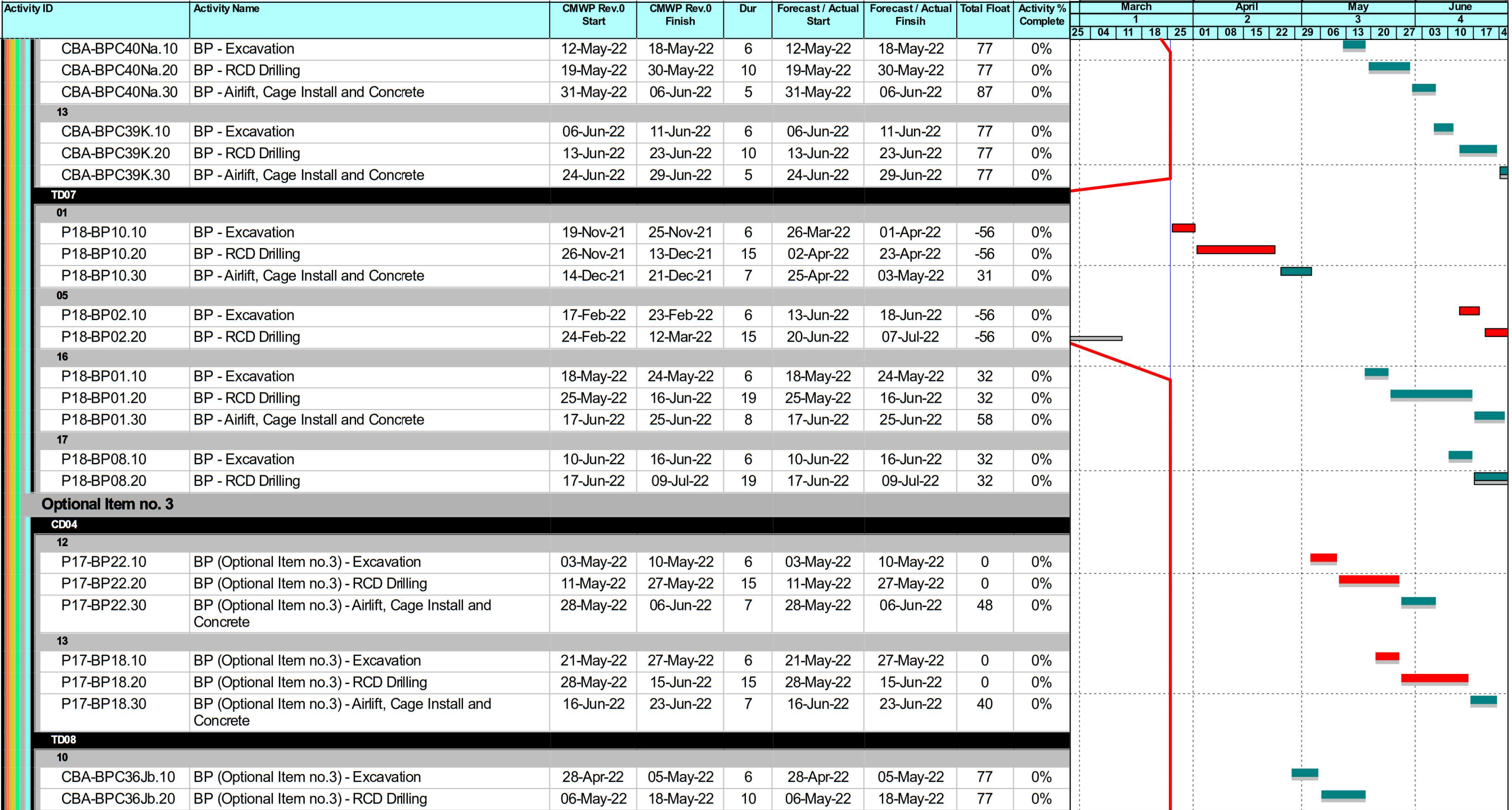

|  |              |  |             |
|--|--------------|--|-------------|
|  | Planned Bar  |  | Milestone   |
|  | Critical Bar |  | Critical MS |
|  | Baseline     |  | Baseline MS |

**West Kowloon Cultural District Authority**  
**Piling for Integrated Basement and U/G Road in Zone 2B 2C**  
**3 Month Rolling Programme as of 25 Mar 2022**  
**Based on CMWP Rev.0**



| Date      | Revision | Checked | Approved |
|-----------|----------|---------|----------|
| 01-Mar-22 | Rev.0    | KL      | B        |



|   |              |   |             |
|---|--------------|---|-------------|
|  | Planned Bar  |  | Milestone   |
|  | Critical Bar |  | Critical MS |
|  | Baseline     |  | Baseline MS |

**West Kowloon Cultural District Authority**  
**Piling for Integrated Basement and U/G Road in Zone 2B 2C**  
**3 Month Rolling Programme as of 25 Mar 2022**  
 Based on CMWP Rev.0



| Date      | Revision | Checked | Approved |
|-----------|----------|---------|----------|
| 01-Mar-22 | Rev.0    | KL      | B        |

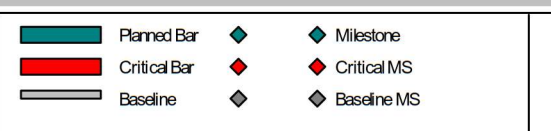
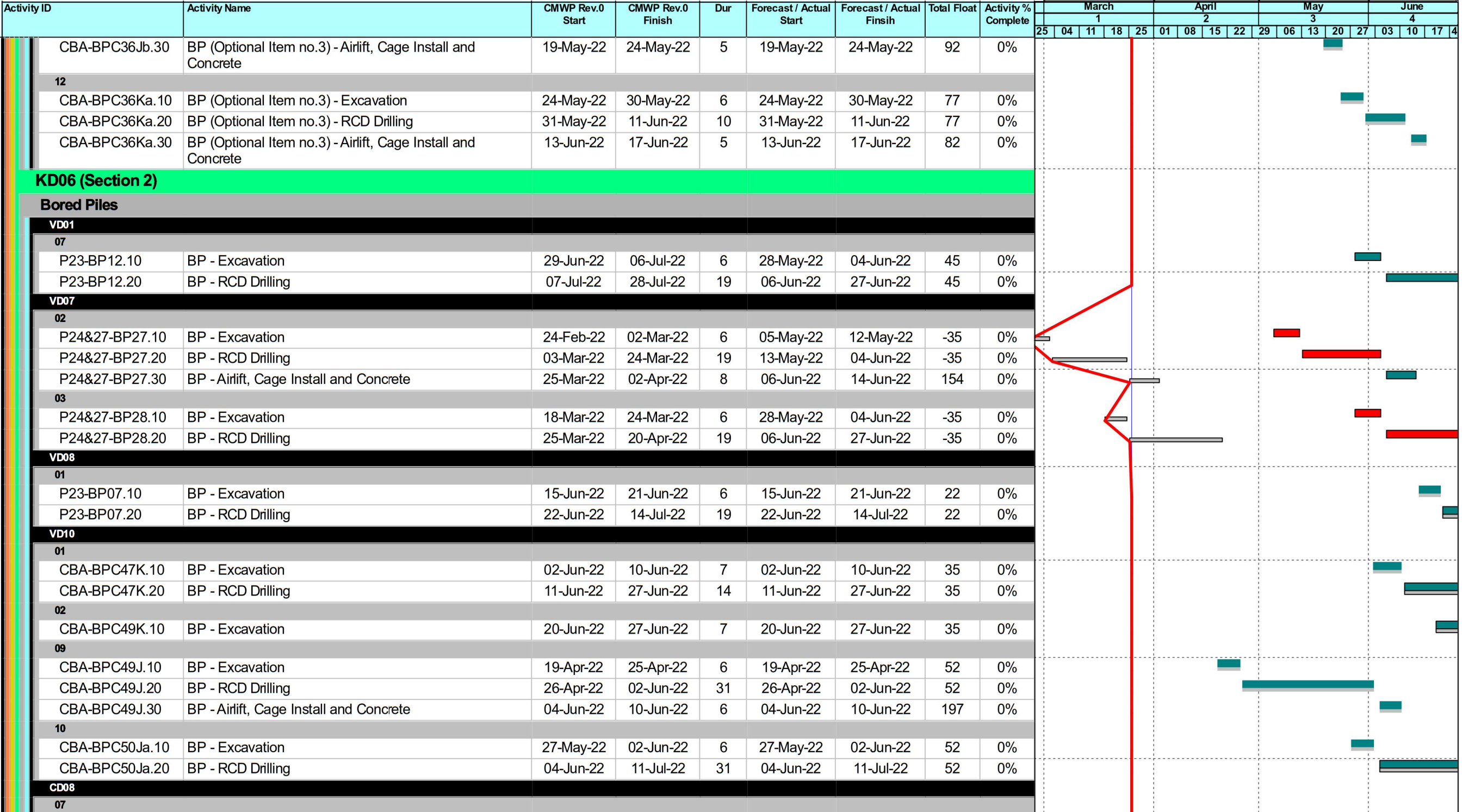

| Activity ID     | Activity Name                           | CMWP Rev.0 Start | CMWP Rev.0 Finish | Dur | Forecast / Actual Start | Forecast / Actual Finsih | Total Float | Activity % Complete | March |    |    |    | April |    |    |    | May |    |    |    | June |    |    |    |
|-----------------|---|------------------|-------------------|-----|-------------------------|--------------------------|-------------|---------------------|-------|----|----|----|-------|----|----|----|-----|----|----|----|------|----|----|----|
|                 |   |                  |                   |     |                         |                          |             |                     | 1     |    |    |    | 2     |    |    |    | 3   |    |    |    | 4    |    |    |    |
|                 |   |                  |                   |     |                         |                          |             |                     | 25    | 04 | 11 | 18 | 25    | 01 | 08 | 15 | 22  | 29 | 06 | 13 | 20   | 27 | 03 | 10 |
| CBA-BPC45K.10   | BP - Excavation                         | 14-Nov-22        | 21-Nov-22         | 10  | 22-Feb-22 A             | 05-Mar-22 A              |             | 100%                |       |    |    |    |       |    |    |    |     |    |    |    |      |    |    |    |
| CBA-BPC45K.20   | BP - RCD Drilling                       | 22-Nov-22        | 07-Dec-22         | 3   | 07-Mar-22 A             | 10-Mar-22 A              |             | 100%                |       |    |    |    |       |    |    |    |     |    |    |    |      |    |    |    |
| CBA-BPC45K.30   | BP - Airlift, Cage Install and Concrete | 08-Dec-22        | 14-Dec-22         | 12  | 11-Mar-22 A             | 25-Mar-22 A              |             | 100%                |       |    |    |    |       |    |    |    |     |    |    |    |      |    |    |    |
| <b>CD06</b>     |   |                  |                   |     |                         |                          |             |                     |       |    |    |    |       |    |    |    |     |    |    |    |      |    |    |    |
| <b>01</b>       |   |                  |                   |     |                         |                          |             |                     |       |    |    |    |       |    |    |    |     |    |    |    |      |    |    |    |
| P24&27-BP30.10  | BP - Excavation                         | 28-Dec-21        | 04-Jan-22         | 6   | 26-Mar-22               | 01-Apr-22                | -53         | 0%                  |       |    |    |    |       |    |    |    |     |    |    |    |      |    |    |    |
| P24&27-BP30.20  | BP - RCD Drilling                       | 05-Jan-22        | 21-Jan-22         | 15  | 02-Apr-22               | 23-Apr-22                | -53         | 0%                  |       |    |    |    |       |    |    |    |     |    |    |    |      |    |    |    |
| P24&27-BP30.30  | BP - Airlift, Cage Install and Concrete | 22-Jan-22        | 29-Jan-22         | 7   | 25-Apr-22               | 03-May-22                | 116         | 0%                  |       |    |    |    |       |    |    |    |     |    |    |    |      |    |    |    |
| <b>02</b>       |   |                  |                   |     |                         |                          |             |                     |       |    |    |    |       |    |    |    |     |    |    |    |      |    |    |    |
| P22&P19-BP22.10 | BP - Excavation                         | 15-Jan-22        | 21-Jan-22         | 6   | 14-Apr-22               | 23-Apr-22                | -53         | 0%                  |       |    |    |    |       |    |    |    |     |    |    |    |      |    |    |    |
| P22&P19-BP22.20 | BP - RCD Drilling                       | 22-Jan-22        | 16-Feb-22         | 19  | 25-Apr-22               | 18-May-22                | -53         | 0%                  |       |    |    |    |       |    |    |    |     |    |    |    |      |    |    |    |
| P22&P19-BP22.30 | BP - Airlift, Cage Install and Concrete | 17-Feb-22        | 25-Feb-22         | 8   | 19-May-22               | 27-May-22                | 104         | 0%                  |       |    |    |    |       |    |    |    |     |    |    |    |      |    |    |    |
| <b>03</b>       |   |                  |                   |     |                         |                          |             |                     |       |    |    |    |       |    |    |    |     |    |    |    |      |    |    |    |
| P22&P19-BP23.10 | BP - Excavation                         | 10-Feb-22        | 16-Feb-22         | 6   | 12-May-22               | 18-May-22                | -53         | 0%                  |       |    |    |    |       |    |    |    |     |    |    |    |      |    |    |    |
| P22&P19-BP23.20 | BP - RCD Drilling                       | 17-Feb-22        | 10-Mar-22         | 19  | 19-May-22               | 10-Jun-22                | -53         | 0%                  |       |    |    |    |       |    |    |    |     |    |    |    |      |    |    |    |
| P22&P19-BP23.30 | BP - Airlift, Cage Install and Concrete | 11-Mar-22        | 19-Mar-22         | 8   | 11-Jun-22               | 20-Jun-22                | 93          | 0%                  |       |    |    |    |       |    |    |    |     |    |    |    |      |    |    |    |
| <b>04</b>       |   |                  |                   |     |                         |                          |             |                     |       |    |    |    |       |    |    |    |     |    |    |    |      |    |    |    |
| P22&P19-BP28.10 | BP - Excavation                         | 04-Mar-22        | 10-Mar-22         | 6   | 04-Jun-22               | 10-Jun-22                | -53         | 0%                  |       |    |    |    |       |    |    |    |     |    |    |    |      |    |    |    |
| P22&P19-BP28.20 | BP - RCD Drilling                       | 11-Mar-22        | 01-Apr-22         | 19  | 11-Jun-22               | 04-Jul-22                | -53         | 0%                  |       |    |    |    |       |    |    |    |     |    |    |    |      |    |    |    |
| <b>CD05</b>     |   |                  |                   |     |                         |                          |             |                     |       |    |    |    |       |    |    |    |     |    |    |    |      |    |    |    |
| <b>12</b>       |   |                  |                   |     |                         |                          |             |                     |       |    |    |    |       |    |    |    |     |    |    |    |      |    |    |    |
| P22&P19-BP24.10 | BP - Excavation                         | 12-Feb-22        | 18-Feb-22         | 6   | 05-May-22               | 12-May-22                | 33          | 0%                  |       |    |    |    |       |    |    |    |     |    |    |    |      |    |    |    |
| P22&P19-BP24.20 | BP - RCD Drilling                       | 19-Feb-22        | 12-Mar-22         | 19  | 13-May-22               | 04-Jun-22                | 33          | 0%                  |       |    |    |    |       |    |    |    |     |    |    |    |      |    |    |    |
| P22&P19-BP24.30 | BP - Airlift, Cage Install and Concrete | 14-Mar-22        | 22-Mar-22         | 8   | 06-Jun-22               | 14-Jun-22                | 66          | 0%                  |       |    |    |    |       |    |    |    |     |    |    |    |      |    |    |    |
| <b>16</b>       |   |                  |                   |     |                         |                          |             |                     |       |    |    |    |       |    |    |    |     |    |    |    |      |    |    |    |
| P22&P19-BP09.10 | BP - Excavation                         | 19-May-22        | 25-May-22         | 20  | 10-Mar-22 A             | 01-Apr-22                | 247         | 0%                  |       |    |    |    |       |    |    |    |     |    |    |    |      |    |    |    |
| P22&P19-BP09.20 | BP - RCD Drilling                       | 26-May-22        | 17-Jun-22         | 19  | 02-Apr-22               | 28-Apr-22                | 247         | 0%                  |       |    |    |    |       |    |    |    |     |    |    |    |      |    |    |    |
| P22&P19-BP09.30 | BP - Airlift, Cage Install and Concrete | 18-Jun-22        | 27-Jun-22         | 8   | 29-Apr-22               | 10-May-22                | 247         | 0%                  |       |    |    |    |       |    |    |    |     |    |    |    |      |    |    |    |
| <b>17</b>       |   |                  |                   |     |                         |                          |             |                     |       |    |    |    |       |    |    |    |     |    |    |    |      |    |    |    |
| P22&P19-BP03.10 | BP - Excavation                         | 11-Jun-22        | 17-Jun-22         | 11  | 28-Feb-22 A             | 12-Mar-22 A              |             | 100%                |       |    |    |    |       |    |    |    |     |    |    |    |      |    |    |    |
| P22&P19-BP03.20 | BP - RCD Drilling                       | 18-Jun-22        | 11-Jul-22         | 8   | 14-Mar-22 A             | 23-Mar-22 A              |             | 100%                |       |    |    |    |       |    |    |    |     |    |    |    |      |    |    |    |
| P22&P19-BP03.30 | BP - Airlift, Cage Install and Concrete | 12-Jul-22        | 20-Jul-22         | 10  | 24-Mar-22 A             | 04-Apr-22                | 272         | 0%                  |       |    |    |    |       |    |    |    |     |    |    |    |      |    |    |    |
| <b>CD03</b>     |   |                  |                   |     |                         |                          |             |                     |       |    |    |    |       |    |    |    |     |    |    |    |      |    |    |    |
| <b>02</b>       |   |                  |                   |     |                         |                          |             |                     |       |    |    |    |       |    |    |    |     |    |    |    |      |    |    |    |
| P23-BP10.10     | BP - Excavation                         | 16-Dec-21        | 22-Dec-21         | 18  | 23-Feb-22 A             | 16-Mar-22 A              |             | 100%                |       |    |    |    |       |    |    |    |     |    |    |    |      |    |    |    |
| P23-BP10.20     | BP - RCD Drilling                       | 23-Dec-21        | 17-Jan-22         | 27  | 17-Mar-22 A             | 21-Apr-22                | 52          | 0%                  |       |    |    |    |       |    |    |    |     |    |    |    |      |    |    |    |
| P23-BP10.30     | BP - Airlift, Cage Install and Concrete | 18-Jan-22        | 26-Jan-22         | 8   | 22-Apr-22               | 30-Apr-22                | 237         | 0%                  |       |    |    |    |       |    |    |    |     |    |    |    |      |    |    |    |
| <b>03</b>       |   |                  |                   |     |                         |                          |             |                     |       |    |    |    |       |    |    |    |     |    |    |    |      |    |    |    |
| P23-BP25.10     | BP - Excavation                         | 11-Jan-22        | 17-Jan-22         | 6   | 12-Apr-22               | 21-Apr-22                | 52          | 0%                  |       |    |    |    |       |    |    |    |     |    |    |    |      |    |    |    |

|  |              |  |             |
|--|--------------|--|-------------|
|  | Planned Bar  |  | Milestone   |
|  | Critical Bar |  | Critical MS |
|  | Baseline     |  | Baseline MS |

**West Kowloon Cultural District Authority**  
**Piling for Integrated Basement and U/G Road in Zone 2B 2C**  
**3 Month Rolling Programme as of 25 Mar 2022**  
**Based on CMWP Rev.0**



|           |          |         |          |
|-----------|----------|---------|----------|
| Date      | Revision | Checked | Approved |
| 01-Mar-22 | Rev.0    | KL      | B        |

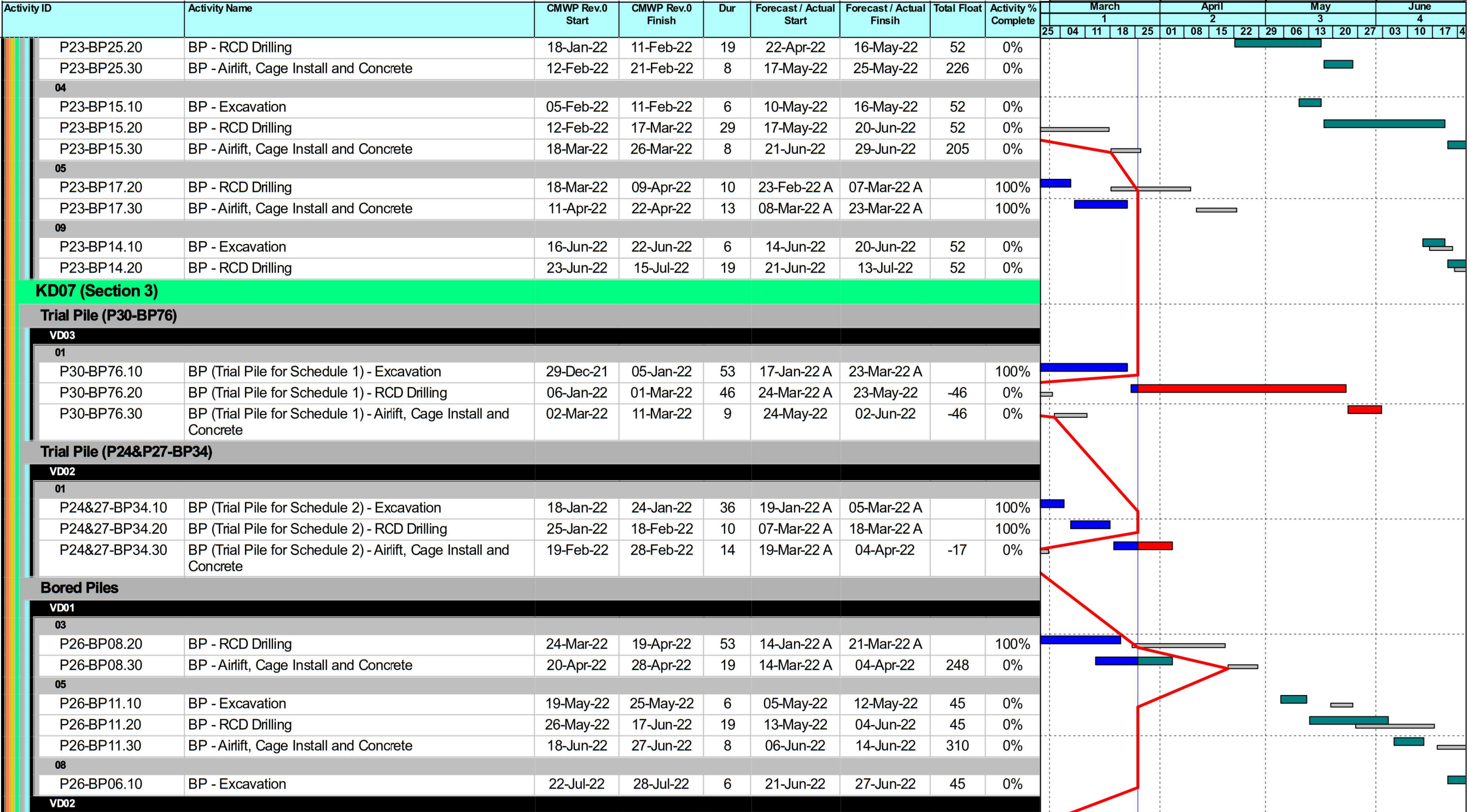

- Planned Bar
- Critical Bar
- Baseline
- Milestone
- Critical MS
- Baseline MS

**West Kowloon Cultural District Authority**  
**Piling for Integrated Basement and U/G Road in Zone 2B 2C**  
**3 Month Rolling Programme as of 25 Mar 2022**  
Based on CMWP Rev.0

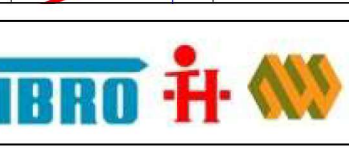

| Date      | Revision | Checked | Approved |
|-----------|----------|---------|----------|
| 01-Mar-22 | Rev.0    | KL      | B        |

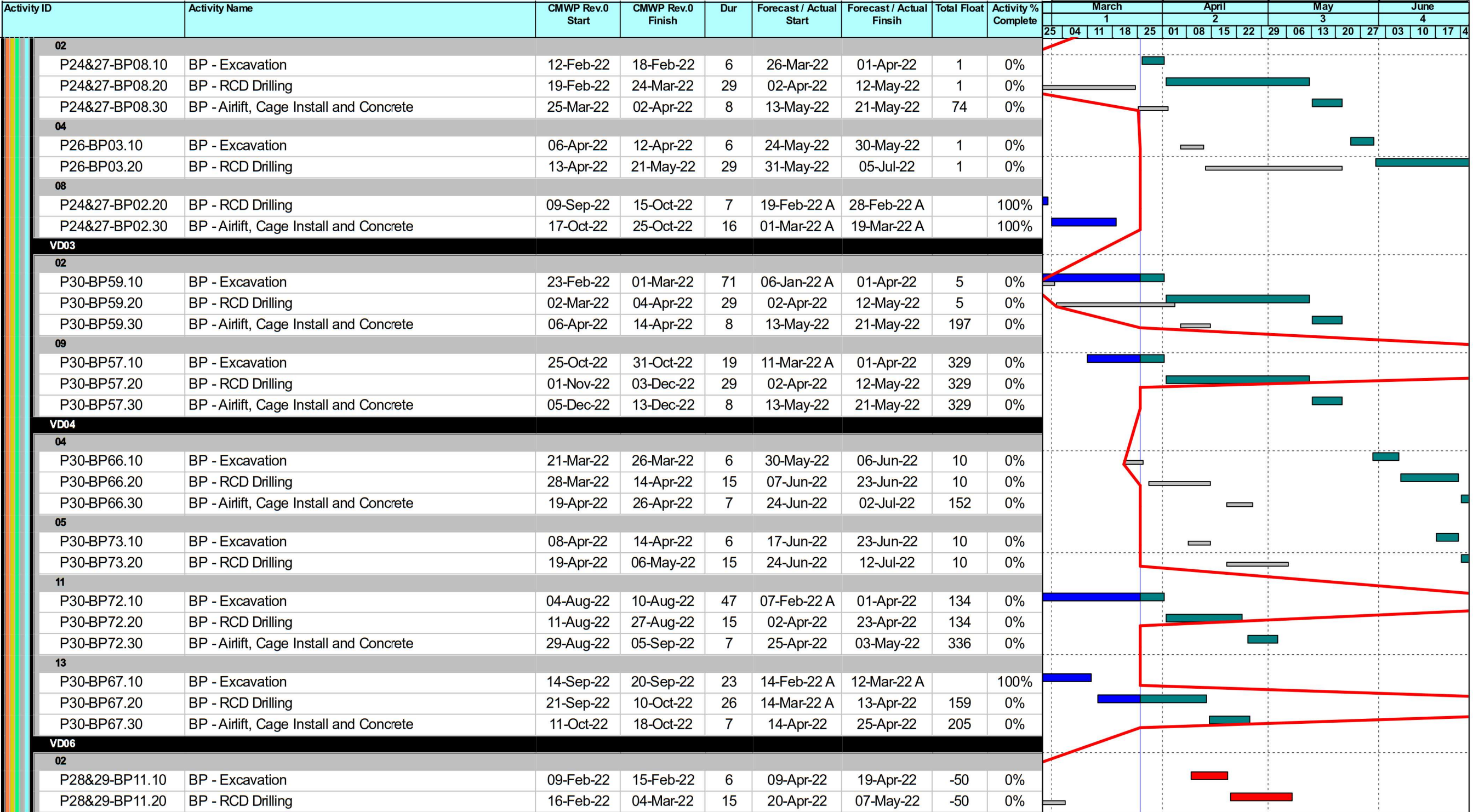

|  |              |  |             |
|--|--------------|--|-------------|
|  | Planned Bar  |  | Milestone   |
|  | Critical Bar |  | Critical MS |
|  | Baseline     |  | Baseline MS |

**West Kowloon Cultural District Authority**  
**Piling for Integrated Basement and U/G Road in Zone 2B 2C**  
**3 Month Rolling Programme as of 25 Mar 2022**  
**Based on CMWP Rev.0**

|           |          |         |          |
|-----------|----------|---------|----------|
|           |          |         |          |
| Date      | Revision | Checked | Approved |
| 01-Mar-22 | Rev.0    | KL      | B        |

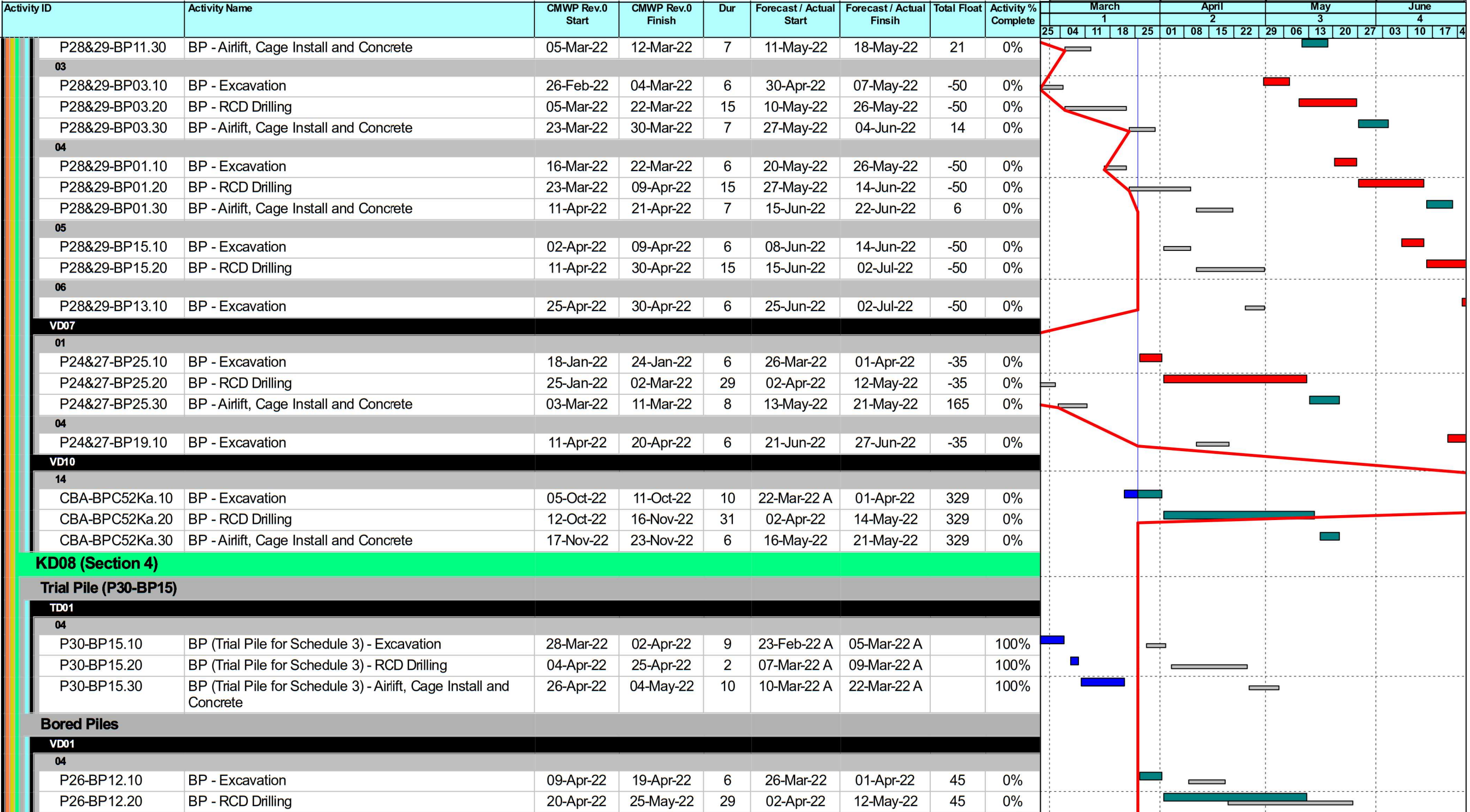

|  |              |  |             |
|--|--------------|--|-------------|
|  | Planned Bar  |  | Milestone   |
|  | Critical Bar |  | Critical MS |
|  | Baseline     |  | Baseline MS |

**West Kowloon Cultural District Authority**  
**Piling for Integrated Basement and U/G Road in Zone 2B 2C**  
**3 Month Rolling Programme as of 25 Mar 2022**  
**Based on CMWP Rev.0**



| Date      | Revision | Checked | Approved |
|-----------|----------|---------|----------|
| 01-Mar-22 | Rev.0    | KL      | B        |



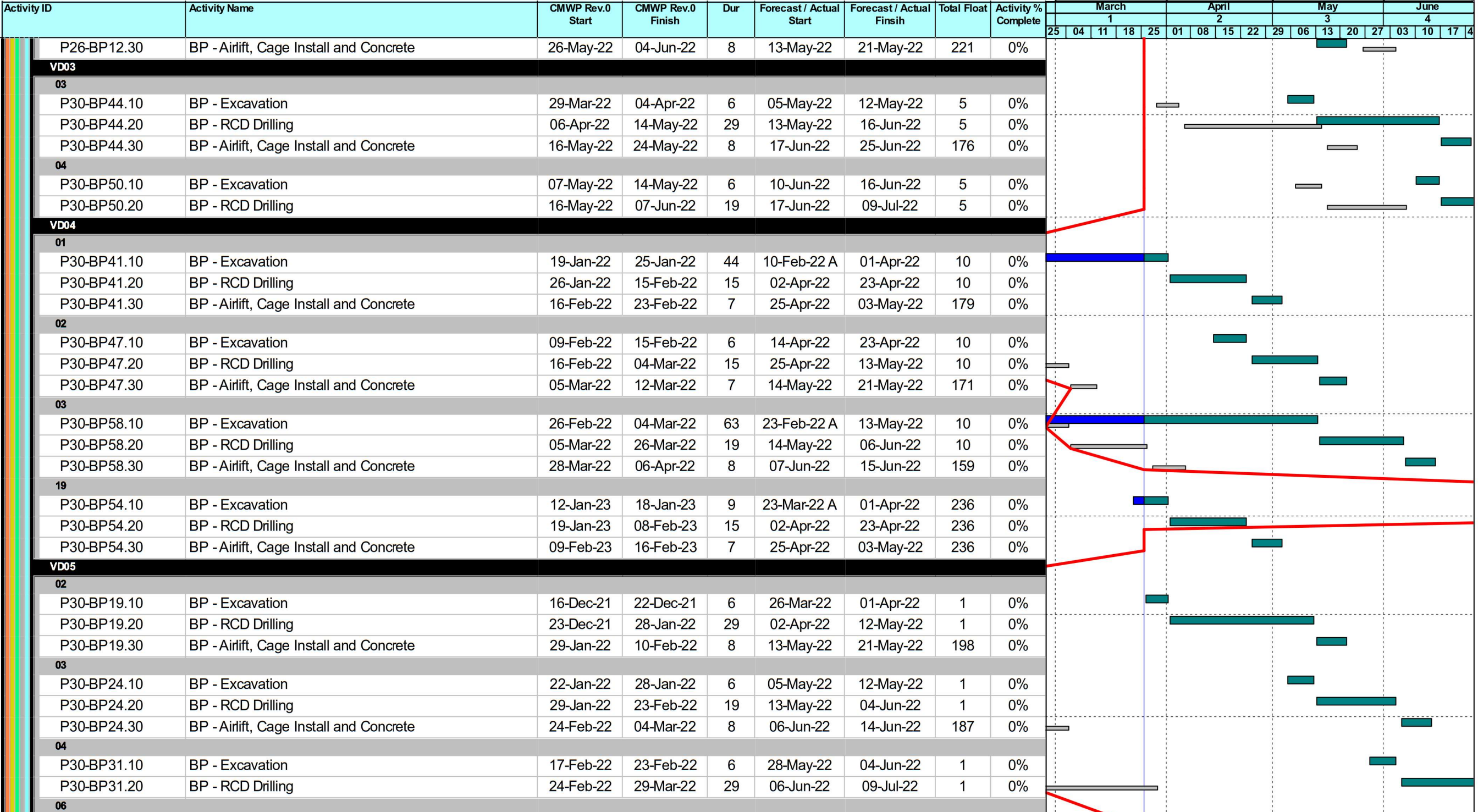

|  |              |  |             |
|--|--------------|--|-------------|
|  | Planned Bar  |  | Milestone   |
|  | Critical Bar |  | Critical MS |
|  | Baseline     |  | Baseline MS |

**West Kowloon Cultural District Authority**  
**Piling for Integrated Basement and U/G Road in Zone 2B 2C**  
**3 Month Rolling Programme as of 25 Mar 2022**  
**Based on CMWP Rev.0**



|           |          |         |          |
|-----------|----------|---------|----------|
| Date      | Revision | Checked | Approved |
| 01-Mar-22 | Rev.0    | KL      | B        |

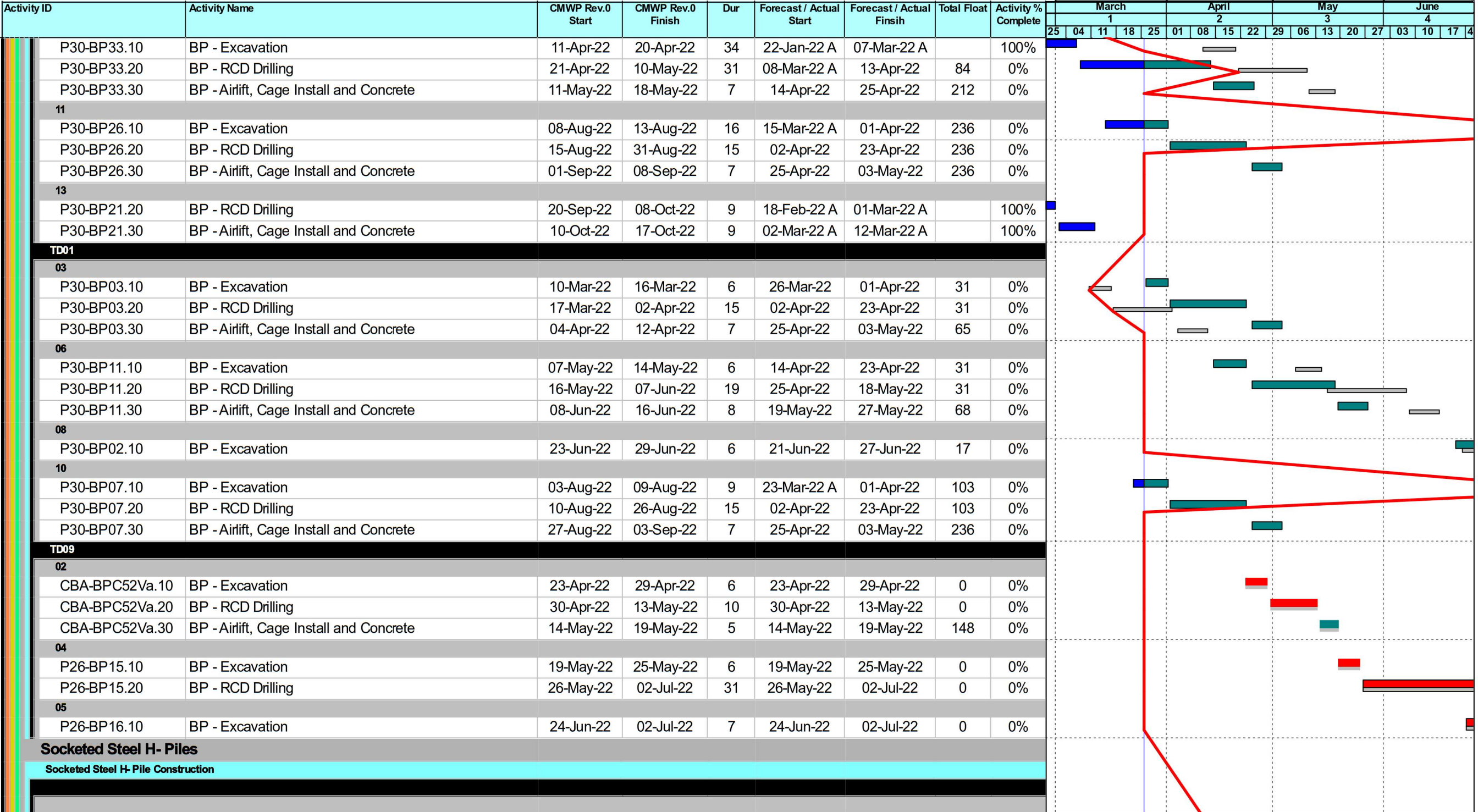

**Socketed Steel H- Piles**

**Socketed Steel H- Pile Construction**

|   |              |   |             |
|---|--------------|---|-------------|
|  | Planned Bar  |  | Milestone   |
|  | Critical Bar |  | Critical MS |
|  | Baseline     |  | Baseline MS |



| Date      | Revision | Checked | Approved |
|-----------|----------|---------|----------|
| 01-Mar-22 | Rev.0    | KL      | B        |



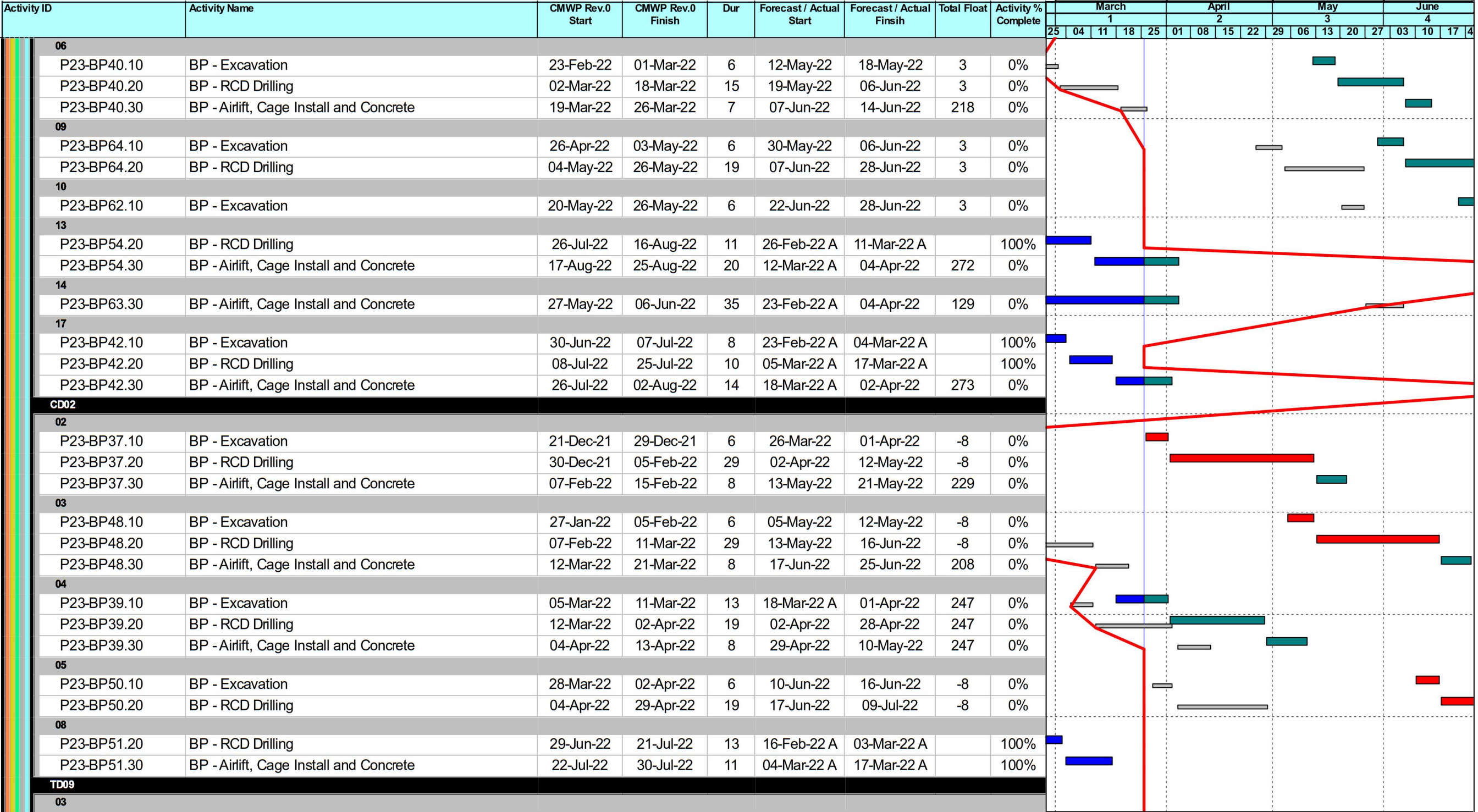





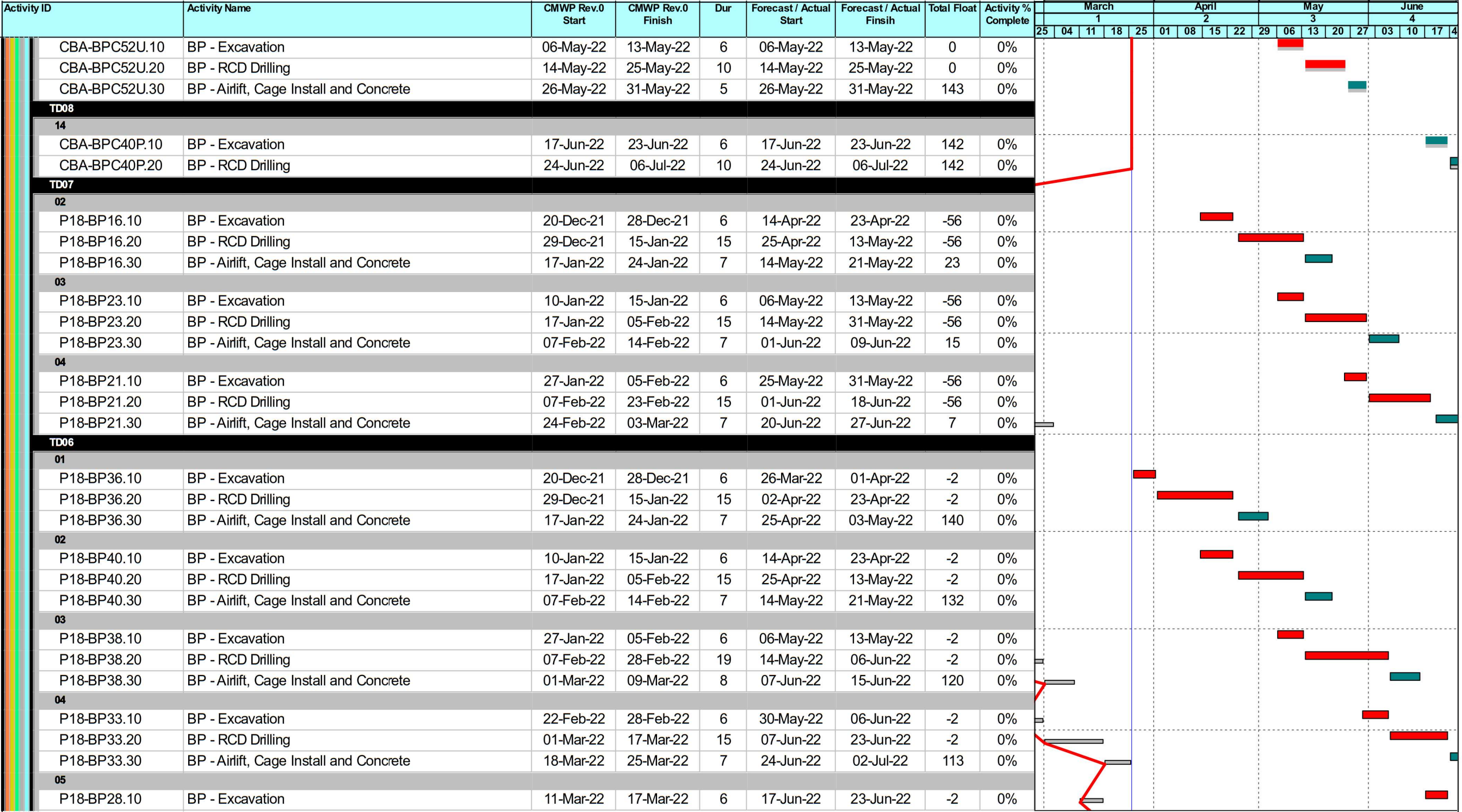

|  |              |  |             |
|--|--------------|--|-------------|
|  | Planned Bar  |  | Milestone   |
|  | Critical Bar |  | Critical MS |
|  | Baseline     |  | Baseline MS |

**West Kowloon Cultural District Authority**  
**Piling for Integrated Basement and U/G Road in Zone 2B 2C**  
**3 Month Rolling Programme as of 25 Mar 2022**  
**Based on CMWP Rev.0**



|           |          |         |          |
|-----------|----------|---------|----------|
| Date      | Revision | Checked | Approved |
| 01-Mar-22 | Rev.0    | KL      | B        |



|   |              |   |             |
|---|--------------|---|-------------|
|  | Planned Bar  |  | Milestone   |
|  | Critical Bar |  | Critical MS |
|  | Baseline     |  | Baseline MS |

**West Kowloon Cultural District Authority**  
**Piling for Integrated Basement and U/G Road in Zone 2B 2C**  
**3 Month Rolling Programme as of 25 Mar 2022**  
**Based on CMWP Rev.0**



| Date      | Revision | Checked | Approved |
|-----------|----------|---------|----------|
| 01-Mar-22 | Rev.0    | KL      | B        |

| Activity ID  | Activity Name                           | CMWP Rev.0 Start | CMWP Rev.0 Finish | Dur | Forecast / Actual Start | Forecast / Actual Finsih | Total Float | Activity % Complete | March |    |    |    | April |    |    |    | May |    |    |    | June |    |    |    |    |    |  |  |
|--------------|---|------------------|-------------------|-----|-------------------------|--------------------------|-------------|---------------------|-------|----|----|----|-------|----|----|----|-----|----|----|----|------|----|----|----|----|----|--|--|
|              |   |                  |                   |     |                         |                          |             |                     | 1     |    |    |    | 2     |    |    |    | 3   |    |    |    | 4    |    |    |    |    |    |  |  |
|              |   |                  |                   |     |                         |                          |             |                     | 25    | 04 | 11 | 18 | 25    | 01 | 08 | 15 | 22  | 29 | 06 | 13 | 20   | 27 | 03 | 10 | 17 | 24 |  |  |
| P18-BP28.20  | BP - RCD Drilling                       | 18-Mar-22        | 04-Apr-22         | 15  | 24-Jun-22               | 12-Jul-22                | -2          | 0%                  |       |    |    |    |       |    |    |    |     |    |    |    |      |    |    |    |    |    |  |  |
| <b>18</b>    |   |                  |                   |     |                         |                          |             |                     |       |    |    |    |       |    |    |    |     |    |    |    |      |    |    |    |    |    |  |  |
| P18-BP27.10  | BP - Excavation                         | 18-May-22        | 24-May-22         | 6   | 18-May-22               | 24-May-22                | 140         | 0%                  |       |    |    |    |       |    |    |    |     |    |    |    |      |    |    |    |    |    |  |  |
| P18-BP27.20  | BP - RCD Drilling                       | 25-May-22        | 11-Jun-22         | 15  | 25-May-22               | 11-Jun-22                | 140         | 0%                  |       |    |    |    |       |    |    |    |     |    |    |    |      |    |    |    |    |    |  |  |
| P18-BP27.30  | BP - Airlift, Cage Install and Concrete | 13-Jun-22        | 20-Jun-22         | 7   | 13-Jun-22               | 20-Jun-22                | 182         | 0%                  |       |    |    |    |       |    |    |    |     |    |    |    |      |    |    |    |    |    |  |  |
| <b>19</b>    |   |                  |                   |     |                         |                          |             |                     |       |    |    |    |       |    |    |    |     |    |    |    |      |    |    |    |    |    |  |  |
| P18-BP37.10  | BP - Excavation                         | 06-Jun-22        | 11-Jun-22         | 6   | 06-Jun-22               | 11-Jun-22                | 140         | 0%                  |       |    |    |    |       |    |    |    |     |    |    |    |      |    |    |    |    |    |  |  |
| P18-BP37.20  | BP - RCD Drilling                       | 13-Jun-22        | 05-Jul-22         | 19  | 13-Jun-22               | 05-Jul-22                | 140         | 0%                  |       |    |    |    |       |    |    |    |     |    |    |    |      |    |    |    |    |    |  |  |
| <b>TD05</b>  |   |                  |                   |     |                         |                          |             |                     |       |    |    |    |       |    |    |    |     |    |    |    |      |    |    |    |    |    |  |  |
| <b>01</b>    |   |                  |                   |     |                         |                          |             |                     |       |    |    |    |       |    |    |    |     |    |    |    |      |    |    |    |    |    |  |  |
| P18-BP48.10  | BP - Excavation                         | 20-Dec-21        | 28-Dec-21         | 6   | 26-Mar-22               | 01-Apr-22                | 27          | 0%                  |       |    |    |    |       |    |    |    |     |    |    |    |      |    |    |    |    |    |  |  |
| P18-BP48.20  | BP - RCD Drilling                       | 29-Dec-21        | 15-Jan-22         | 15  | 02-Apr-22               | 23-Apr-22                | 27          | 0%                  |       |    |    |    |       |    |    |    |     |    |    |    |      |    |    |    |    |    |  |  |
| P18-BP48.30  | BP - Airlift, Cage Install and Concrete | 17-Jan-22        | 24-Jan-22         | 7   | 25-Apr-22               | 03-May-22                | 157         | 0%                  |       |    |    |    |       |    |    |    |     |    |    |    |      |    |    |    |    |    |  |  |
| <b>02</b>    |   |                  |                   |     |                         |                          |             |                     |       |    |    |    |       |    |    |    |     |    |    |    |      |    |    |    |    |    |  |  |
| P18-BP60.10  | BP - Excavation                         | 10-Jan-22        | 15-Jan-22         | 6   | 14-Apr-22               | 23-Apr-22                | 27          | 0%                  |       |    |    |    |       |    |    |    |     |    |    |    |      |    |    |    |    |    |  |  |
| P18-BP60.20  | BP - RCD Drilling                       | 17-Jan-22        | 10-Feb-22         | 19  | 25-Apr-22               | 18-May-22                | 27          | 0%                  |       |    |    |    |       |    |    |    |     |    |    |    |      |    |    |    |    |    |  |  |
| P18-BP60.30  | BP - Airlift, Cage Install and Concrete | 11-Feb-22        | 19-Feb-22         | 8   | 19-May-22               | 27-May-22                | 145         | 0%                  |       |    |    |    |       |    |    |    |     |    |    |    |      |    |    |    |    |    |  |  |
| <b>03</b>    |   |                  |                   |     |                         |                          |             |                     |       |    |    |    |       |    |    |    |     |    |    |    |      |    |    |    |    |    |  |  |
| P18-BP63.10  | BP - Excavation                         | 04-Feb-22        | 10-Feb-22         | 6   | 12-May-22               | 18-May-22                | 27          | 0%                  |       |    |    |    |       |    |    |    |     |    |    |    |      |    |    |    |    |    |  |  |
| P18-BP63.20  | BP - RCD Drilling                       | 11-Feb-22        | 04-Mar-22         | 19  | 19-May-22               | 10-Jun-22                | 27          | 0%                  |       |    |    |    |       |    |    |    |     |    |    |    |      |    |    |    |    |    |  |  |
| P18-BP63.30  | BP - Airlift, Cage Install and Concrete | 05-Mar-22        | 14-Mar-22         | 8   | 11-Jun-22               | 20-Jun-22                | 134         | 0%                  |       |    |    |    |       |    |    |    |     |    |    |    |      |    |    |    |    |    |  |  |
| <b>04</b>    |   |                  |                   |     |                         |                          |             |                     |       |    |    |    |       |    |    |    |     |    |    |    |      |    |    |    |    |    |  |  |
| P18-BP62.10  | BP - Excavation                         | 26-Feb-22        | 04-Mar-22         | 6   | 04-Jun-22               | 10-Jun-22                | 27          | 0%                  |       |    |    |    |       |    |    |    |     |    |    |    |      |    |    |    |    |    |  |  |
| P18-BP62.20  | BP - RCD Drilling                       | 05-Mar-22        | 26-Mar-22         | 19  | 11-Jun-22               | 04-Jul-22                | 27          | 0%                  |       |    |    |    |       |    |    |    |     |    |    |    |      |    |    |    |    |    |  |  |
| <b>TD04</b>  |   |                  |                   |     |                         |                          |             |                     |       |    |    |    |       |    |    |    |     |    |    |    |      |    |    |    |    |    |  |  |
| <b>04</b>    |   |                  |                   |     |                         |                          |             |                     |       |    |    |    |       |    |    |    |     |    |    |    |      |    |    |    |    |    |  |  |
| P23-BP107.10 | BP - Excavation                         | 04-Jan-22        | 10-Jan-22         | 6   | 28-Apr-22               | 05-May-22                | 108         | 0%                  |       |    |    |    |       |    |    |    |     |    |    |    |      |    |    |    |    |    |  |  |
| P23-BP107.20 | BP - RCD Drilling                       | 11-Jan-22        | 04-Feb-22         | 19  | 06-May-22               | 28-May-22                | 108         | 0%                  |       |    |    |    |       |    |    |    |     |    |    |    |      |    |    |    |    |    |  |  |
| P23-BP107.30 | BP - Airlift, Cage Install and Concrete | 05-Feb-22        | 14-Feb-22         | 8   | 30-May-22               | 08-Jun-22                | 183         | 0%                  |       |    |    |    |       |    |    |    |     |    |    |    |      |    |    |    |    |    |  |  |
| <b>05</b>    |   |                  |                   |     |                         |                          |             |                     |       |    |    |    |       |    |    |    |     |    |    |    |      |    |    |    |    |    |  |  |
| P23-BP75.10  | BP - Excavation                         | 26-Jan-22        | 04-Feb-22         | 6   | 23-May-22               | 28-May-22                | 108         | 0%                  |       |    |    |    |       |    |    |    |     |    |    |    |      |    |    |    |    |    |  |  |
| P23-BP75.20  | BP - RCD Drilling                       | 05-Feb-22        | 26-Feb-22         | 19  | 30-May-22               | 21-Jun-22                | 108         | 0%                  |       |    |    |    |       |    |    |    |     |    |    |    |      |    |    |    |    |    |  |  |
| P23-BP75.30  | BP - Airlift, Cage Install and Concrete | 28-Feb-22        | 08-Mar-22         | 8   | 22-Jun-22               | 30-Jun-22                | 172         | 0%                  |       |    |    |    |       |    |    |    |     |    |    |    |      |    |    |    |    |    |  |  |
| <b>06</b>    |   |                  |                   |     |                         |                          |             |                     |       |    |    |    |       |    |    |    |     |    |    |    |      |    |    |    |    |    |  |  |
| P23-BP73.10  | BP - Excavation                         | 21-Feb-22        | 26-Feb-22         | 6   | 15-Jun-22               | 21-Jun-22                | 108         | 0%                  |       |    |    |    |       |    |    |    |     |    |    |    |      |    |    |    |    |    |  |  |
| P23-BP73.20  | BP - RCD Drilling                       | 28-Feb-22        | 21-Mar-22         | 19  | 22-Jun-22               | 14-Jul-22                | 108         | 0%                  |       |    |    |    |       |    |    |    |     |    |    |    |      |    |    |    |    |    |  |  |
| <b>10</b>    |   |                  |                   |     |                         |                          |             |                     |       |    |    |    |       |    |    |    |     |    |    |    |      |    |    |    |    |    |  |  |
| P23-BP115.10 | BP - Excavation                         | 04-Jan-22        | 10-Jan-22         | 44  | 10-Mar-22 A             | 05-May-22                | 31          | 0%                  |       |    |    |    |       |    |    |    |     |    |    |    |      |    |    |    |    |    |  |  |
| P23-BP115.20 | BP - RCD Drilling                       | 11-Jan-22        | 04-Feb-22         | 19  | 06-May-22               | 28-May-22                | 31          | 0%                  |       |    |    |    |       |    |    |    |     |    |    |    |      |    |    |    |    |    |  |  |

|  |              |  |             |
|--|--------------|--|-------------|
|  | Planned Bar  |  | Milestone   |
|  | Critical Bar |  | Critical MS |
|  | Baseline     |  | Baseline MS |

**West Kowloon Cultural District Authority**  
**Piling for Integrated Basement and U/G Road in Zone 2B 2C**  
**3 Month Rolling Programme as of 25 Mar 2022**  
**Based on CMWP Rev.0**



| Date      | Revision | Checked | Approved |
|-----------|----------|---------|----------|
| 01-Mar-22 | Rev.0    | KL      | B        |

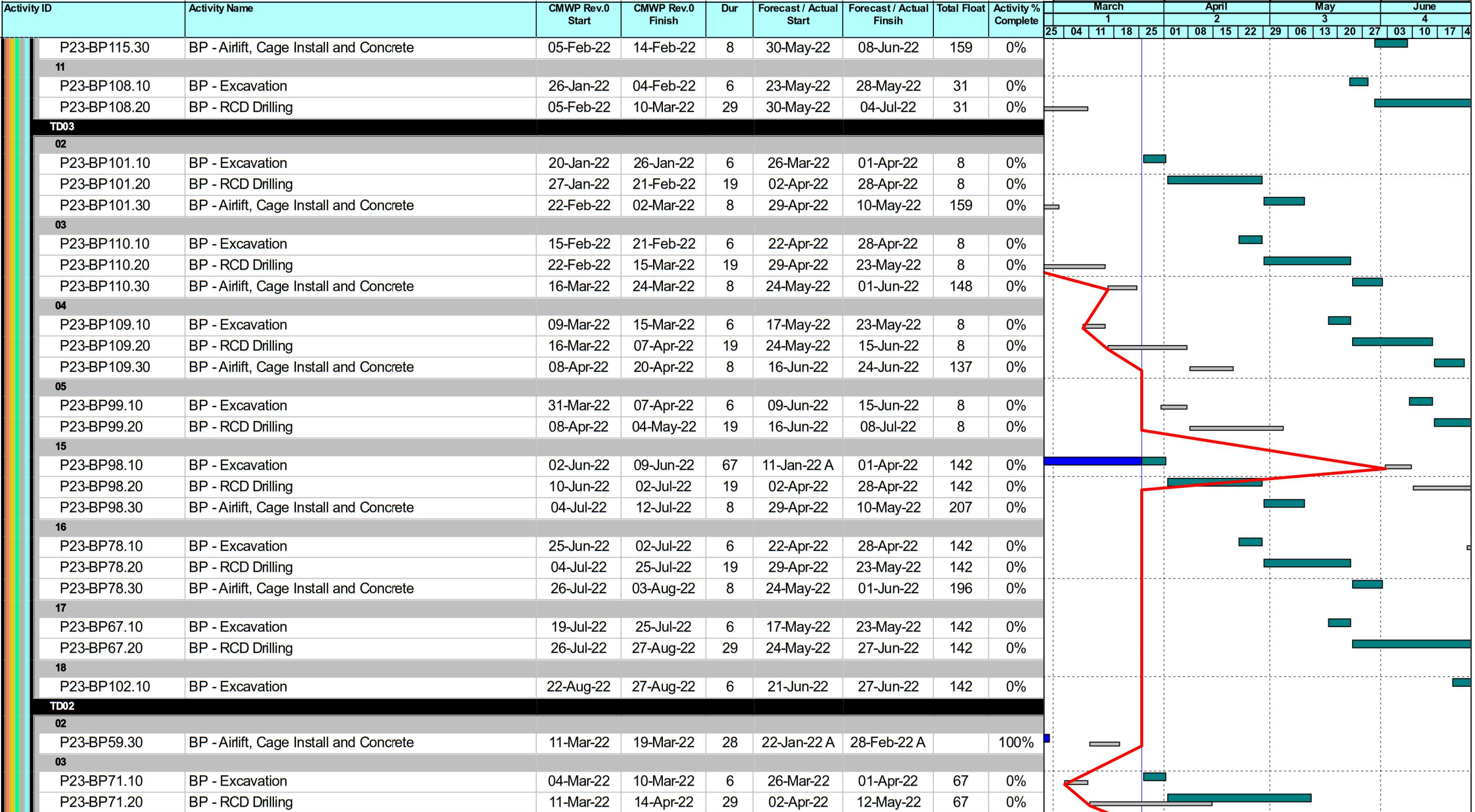

|  |              |  |             |
|--|--------------|--|-------------|
|  | Planned Bar  |  | Milestone   |
|  | Critical Bar |  | Critical MS |
|  | Baseline     |  | Baseline MS |

|           |          |         |          |
|-----------|----------|---------|----------|
|           |          |         |          |
| Date      | Revision | Checked | Approved |
| 01-Mar-22 | Rev.0    | KL      | B        |

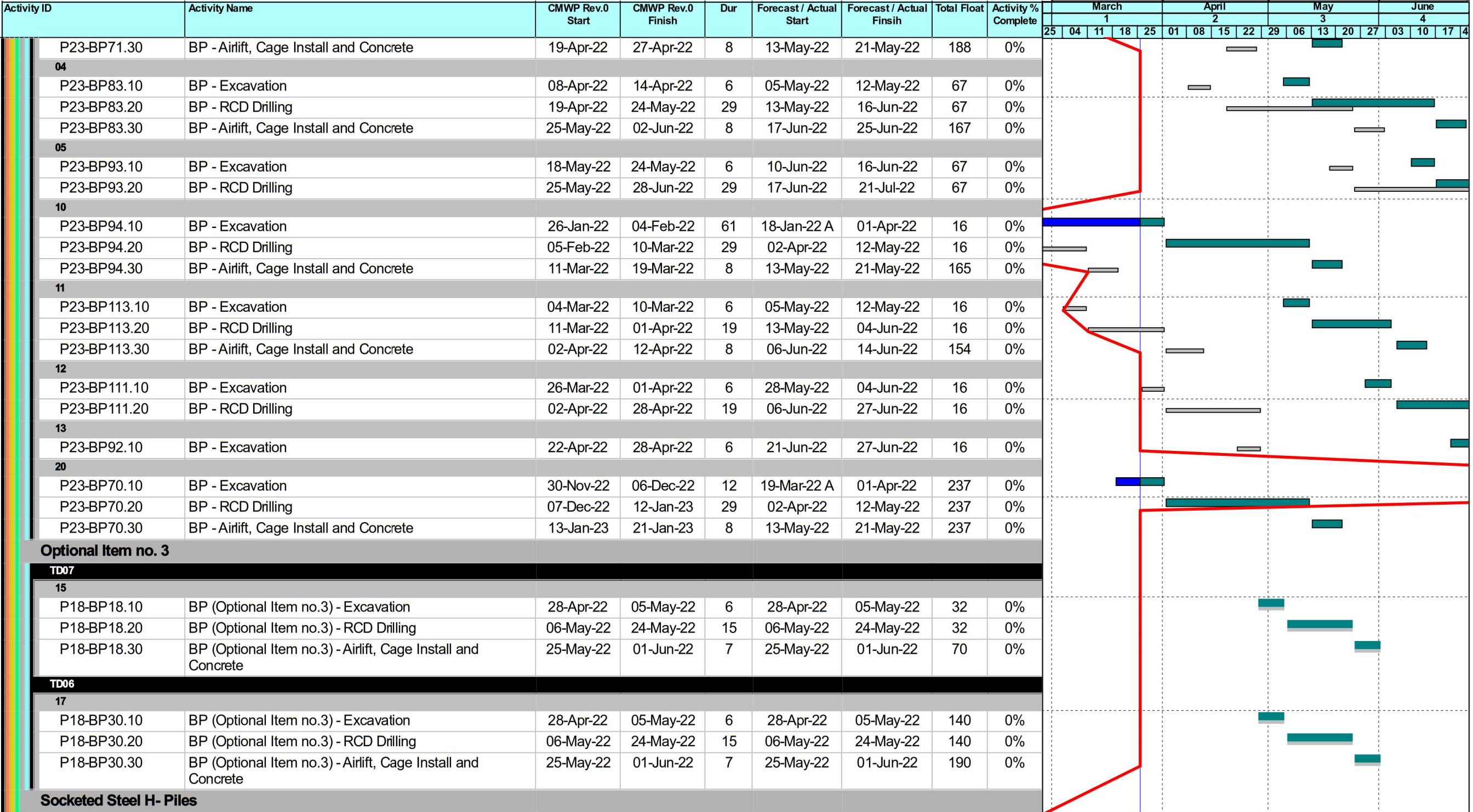

|              |             |
|--------------|-------------|
| Planned Bar  | Milestone   |
| Critical Bar | Critical MS |
| Baseline     | Baseline MS |

**West Kowloon Cultural District Authority**  
**Piling for Integrated Basement and U/G Road in Zone 2B 2C**  
**3 Month Rolling Programme as of 25 Mar 2022**  
**Based on CMWP Rev.0**

|           |          |         |          |
|-----------|----------|---------|----------|
|           |          |         |          |
| Date      | Revision | Checked | Approved |
| 01-Mar-22 | Rev.0    | KL      | B        |



| Activity ID | Activity Name | CMWP Rev.0 Start | CMWP Rev.0 Finish | Dur | Forecast / Actual Start | Forecast / Actual Finsih | Total Float | Activity % Complete | March |    |    |    | April |    |    |    | May |    |    |    | June |    |    |    |
|-------------|---------------|------------------|-------------------|-----|-------------------------|--------------------------|-------------|---------------------|-------|----|----|----|-------|----|----|----|-----|----|----|----|------|----|----|----|
|             |               |                  |                   |     |                         |                          |             |                     | 1     |    |    |    | 2     |    |    |    | 3   |    |    |    | 4    |    |    |    |
|             |               |                  |                   |     |                         |                          |             |                     | 25    | 04 | 11 | 18 | 25    | 01 | 08 | 15 | 22  | 29 | 06 | 13 | 20   | 27 | 03 | 10 |

**Trial Pile**

|                |  |           |           |    |             |           |     |        |
|----------------|--|-----------|-----------|----|-------------|-----------|-----|--------|
| KD09.SSHP.0000 | Test Installation of Pile (SHP-C52Xa-P6)             | 17-Jan-22 | 26-Jan-22 | 39 | 15-Feb-22 A | 31-Mar-22 | -33 | 44.44% |
| KD09.SSHP.0020 | Submission and Approval of Installation Report by BD | 27-Jan-22 | 02-Feb-22 | 7  | 01-Apr-22   | 07-Apr-22 | -38 | 0%     |

**Socketed Steel H- Pile Construction**

|                 |                         |           |           |    |             |           |     |    |
|-----------------|-------------------------|-----------|-----------|----|-------------|-----------|-----|----|
| SHP-BW-52Y1b-P  | Socketed Steel H-Piling | 04-Feb-22 | 12-Feb-22 | 18 | 15-Mar-22 A | 04-Apr-22 | 433 | 0% |
| SHP-BW-52Y1b-P: | Socketed Steel H-Piling | 08-Feb-22 | 16-Feb-22 | 8  | 08-Apr-22   | 20-Apr-22 | 426 | 0% |
| SHP-C52W-P1     | Socketed Steel H-Piling | 11-Feb-22 | 19-Feb-22 | 8  | 12-Apr-22   | 23-Apr-22 | 426 | 0% |
| SHP-C52W-P2     | Socketed Steel H-Piling | 15-Feb-22 | 23-Feb-22 | 8  | 19-Apr-22   | 27-Apr-22 | 426 | 0% |
| SHP-C52W-P3     | Socketed Steel H-Piling | 18-Feb-22 | 26-Feb-22 | 8  | 22-Apr-22   | 30-Apr-22 | 426 | 0% |
| SHP-C52W-P4     | Socketed Steel H-Piling | 22-Feb-22 | 02-Mar-22 | 16 | 17-Mar-22 A | 04-Apr-22 | 450 | 0% |
| SHP-C52W-P5     | Socketed Steel H-Piling | 25-Feb-22 | 05-Mar-22 | 8  | 03-May-22   | 12-May-22 | 426 | 0% |
| SHP-C52W-P6     | Socketed Steel H-Piling | 01-Mar-22 | 09-Mar-22 | 8  | 06-May-22   | 16-May-22 | 426 | 0% |
| SHP-C52X-P1     | Socketed Steel H-Piling | 04-Mar-22 | 12-Mar-22 | 8  | 11-May-22   | 19-May-22 | 426 | 0% |
| SHP-C52X-P2     | Socketed Steel H-Piling | 08-Mar-22 | 16-Mar-22 | 8  | 14-May-22   | 23-May-22 | 426 | 0% |
| SHP-C52X-P3     | Socketed Steel H-Piling | 11-Mar-22 | 19-Mar-22 | 8  | 18-May-22   | 26-May-22 | 426 | 0% |
| SHP-C52X-P4     | Socketed Steel H-Piling | 15-Mar-22 | 23-Mar-22 | 20 | 12-Mar-22 A | 04-Apr-22 | 470 | 0% |
| SHP-C52X-P5     | Socketed Steel H-Piling | 18-Mar-22 | 26-Mar-22 | 8  | 27-May-22   | 06-Jun-22 | 426 | 0% |
| SHP-C52X-P6     | Socketed Steel H-Piling | 22-Mar-22 | 30-Mar-22 | 8  | 31-May-22   | 09-Jun-22 | 426 | 0% |
| SHP-C52Xa-P1    | Socketed Steel H-Piling | 25-Mar-22 | 02-Apr-22 | 8  | 04-Jun-22   | 13-Jun-22 | 426 | 0% |
| SHP-C52Xa-P2    | Socketed Steel H-Piling | 29-Mar-22 | 07-Apr-22 | 8  | 08-Jun-22   | 16-Jun-22 | 426 | 0% |
| SHP-C52Xa-P3    | Socketed Steel H-Piling | 01-Apr-22 | 11-Apr-22 | 8  | 11-Jun-22   | 20-Jun-22 | 426 | 0% |
| SHP-C52Xa-P4    | Socketed Steel H-Piling | 06-Apr-22 | 14-Apr-22 | 8  | 15-Jun-22   | 23-Jun-22 | 426 | 0% |
| SHP-C52Xa-P5    | Socketed Steel H-Piling | 09-Apr-22 | 21-Apr-22 | 8  | 18-Jun-22   | 27-Jun-22 | 426 | 0% |

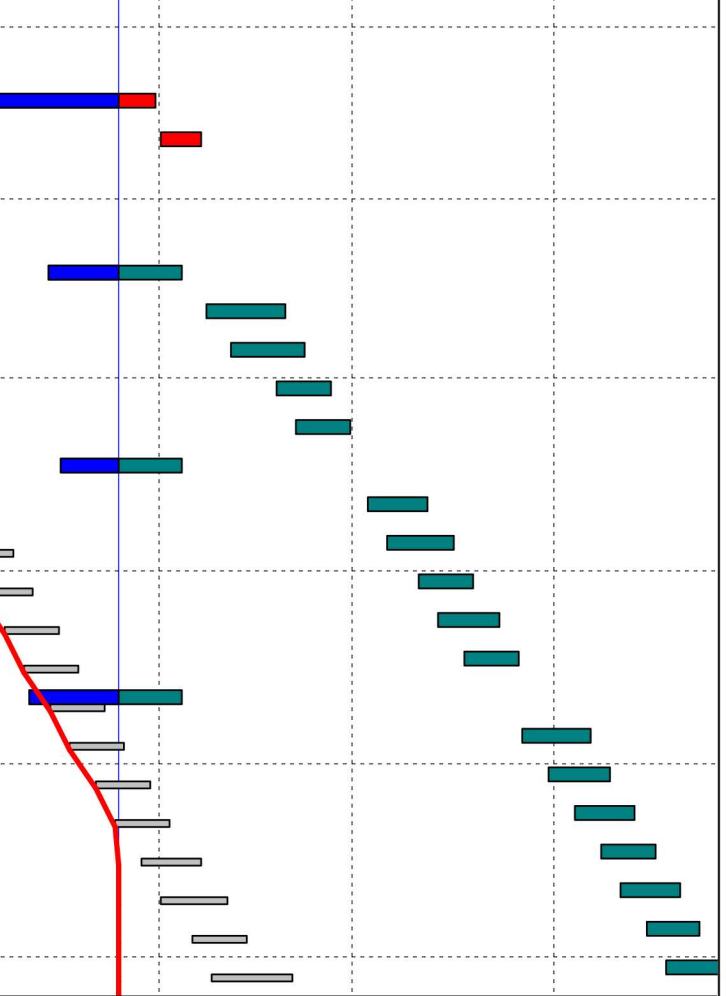

|  |              |  |             |
|--|--------------|--|-------------|
|  | Planned Bar  |  | Milestone   |
|  | Critical Bar |  | Critical MS |
|  | Baseline     |  | Baseline MS |



| Date      | Revision | Checked | Approved |
|-----------|----------|---------|----------|
| 01-Mar-22 | Rev.0    | KL      | B        |