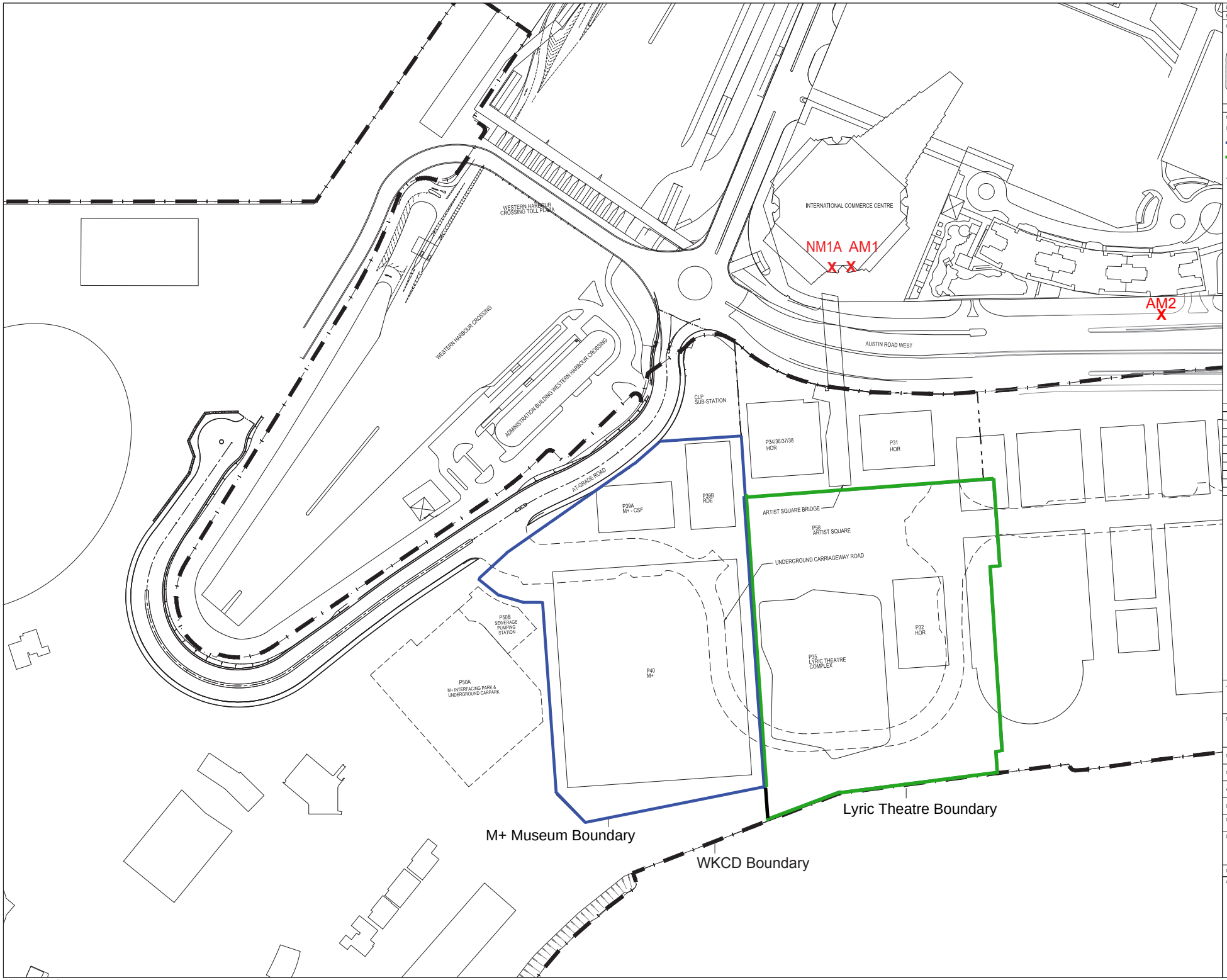

B.D. REF:

F.S.D. REF:

KEY PLAN

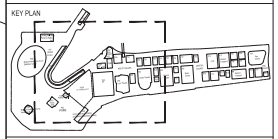

KEY PLAN

NOTES:

WKCD BOUNDARY

M+ MUSEUM BOUNDARY

LYRIC THEATRE BOUNDARY

BOUNDARY OF UNDERPASS ROAD SERVING THE PLANNED WKCD

X CONSTRUCTION AIR/NOISE MONITORING STATIONS

REMARKS:

THE AIR MONITORING STATION AM2B HAS BEEN RELOCATED TO THE ALTERNATIVE MONITORING STATION AM2 AT THE G/F OF HARBOURSIDE ON 1 JUNE 2021

REV.	DATE	DESCRIPTION	INITIAL

JOB TITLE **M+ MUSEUM FOR VISUAL CULTURE (MAIN CONTRACT WORKS) & LYRIC THEATRE COMPLEX**

DRAWING TITLE **PROPOSED LOCATIONS OF CONSTRUCTION AIR/NOISE MONITORING STATIONS**

SCALE	1:100	PRINTED	A1
CHECKED		DATE	
APPROVED		DATE	
DRAWN		DATE	
CONTRACT NO.	-		
DRAWING NO.	**FIGURE 1**	REV.	XA

CAD REF NAME: XXXXX-AUT-PMS-DWG-P00-L00X-0000-XXX.dwg

AUTHORITY

westKowloon 西九文化區

A1 (841mm x 594mm) Sheet Size