MOTT MACDONALD

Development at West Kowloon Cultural District

Monthly Environmental Monitoring and Audit (EM&A) Report for April 2020

8 May 2020

Mott MacDonald
3/F International Trade
Tower
348 Kwun Tong Road
Kwun Tong
Kowloon
Hong Kong

T +852 2828 5757
mottmac.hk

Development at West Kowloon Cultural District

Monthly Environmental Monitoring and Audit (EM&A) Report for April 2020

8 May 2020

Mott MacDonald Hong Kong Limited
registered in Hong Kong no. 236497

This Monthly EM&A Report has been reviewed and certified by the Environmental Team Leader (ETL) and verified by the Independent Environmental Checker (IEC).

Certified by:

CK Wu
Environmental Team Leader (ETL)
West Kowloon Cultural District Authority

Date 13 May 2020

Verified by:

Helen Cochrane
Independent Environmental Checker (IEC)
Meinhardt Infrastructure & Environment Ltd

Date 14 May 2020

Contents

Executive summary 1

1 Introduction 4
1.1 Background 4
1.2 Project Organisation 4
1.3 Environmental Status in the Reporting Period 5
1.4 Summary of EM&A Requirements 6

2 Impact Monitoring Methodology 8
2.1 Introduction 8
2.2 Air Quality 8
2.2.1 Monitoring Parameters, Frequency and Duration 8
2.2.2 Monitoring Locations 8
2.2.3 Monitoring Equipment 8
2.2.4 Monitoring Methodology 9
2.3 Noise 11
2.3.1 Monitoring Parameters, Frequency and Duration 11
2.3.2 Monitoring Location 11
2.3.3 Monitoring Equipment 11
2.3.4 Monitoring Methodology 12
2.4 Landscape and Visual 12
2.4.1 Monitoring Program 12

3 Monitoring Results 13
3.1 Impact Monitoring 13
3.2 Air Quality Monitoring 13
3.2.1 1-hour TSP 13
3.2.2 24-hour TSP 13
3.3 Noise Monitoring 14
3.4 Landscape and Visual Impact 14

4 Environmental Site Inspection 15
4.1 Site Inspection 15
4.1.1 M+ Museum 15
4.1.2 Lyric Theatre Complex 16
4.2 Advice on the Solid and Liquid Waste Management Status 17
4.2.1 M+ Museum 17
4.2.2 Lyric Theatre Complex 17
4.3 Status of Environmental Licenses and Permits 18
4.3.1 M+ Museum 18

4.3.2 Lyric Theatre Complex 18
4.4 Recommended Mitigation Measures 19
4.4.1 M+ Museum 19
4.4.2 Lyric Theatre Complex 19

5 Compliance with Environmental Permit 21

6 Report in Non-compliance, Complaints, Notification of Summons and Successful Prosecutions 22
6.1 Record on Non-compliance of Action and Limit Levels 22
6.2 Record on Environmental Complaints Received 22
6.3 Record on Notifications of Summons and Successful Prosecution 22

7 Future Key Issues 23
7.1 Construction Works for the Coming Month(s) 23
7.1.1 M+ Museum 23
7.1.2 Lyric Theatre Complex 23
7.2 Key Issues for the Coming Month 24
7.2.1 M+ Museum 24
7.2.2 Lyric Theatre Complex 24
7.3 Monitoring Schedule for the Coming Month 24

8 Conclusions and Recommendations 25
8.1 Conclusions 25
8.2 Recommendations 25

Figure 1 Site Layout Plan and Monitoring Stations 26

Appendices 27

A. Project Organisation 28

B. Tentative Construction Programme 29

C. Action and Limit Levels for Construction Phase 30

D. Event and Action Plan for Air Quality, Noise, Landscape and Visual Impact 31

E. Monitoring Schedule 32

F. Calibration Certifications 33

G. Graphical Plots of the Monitoring Results 34

H. Meteorological Data Extracted from Hong Kong Observatory 35

I. Waste Flow table 36

J. Environmental Mitigation Measures – Implementation Status 37

K. Cumulative Statistics on Complaints, Notifications of Summons and Successful Prosecutions 38

Executive summary

Mott MacDonald Hong Kong Limited (MMHK) was commissioned to undertake the Environmental Team (ET) services (including environmental monitoring and audit (EM&A)) for the construction of M+ Museum Main Works (Contract No.: CC/2015/3A/022) and Lyric Theatre Complex including the Foundation Works (Contract No.: CC/2015/3A/014), L1 Contract (Contract No. CC/2017/3A/030) and L2 Contract (Contract No. CC/2017/3A/031) at West Kowloon Cultural District (WKCD) (The Project) as part of the WKCD development. The Project Proponent is the West Kowloon Cultural District Authority (WKCDA). The construction works and EM&A programme for M+ Museum and Lyric Theatre Complex commenced on 31 October 2015 and 1 March 2016 respectively.

The overall works for the WKCD fall under two separate categories of Designated Project (DP) of the Environmental Impact Assessment Ordinance (EIAO), namely an "engineering feasibility study of urban development projects with a study area covering more than 20 ha or involving a total population of more than 100 000" (Item 3 of Schedule 3) and "an underpass more than 100m in length under the built areas" (Item A.9, Part I, Schedule 2). An Environmental Permit No. EP-453/2013/B (EP) was issued with respect to the "Underpass Road and Austin Road Flyover Serving the West Kowloon Cultural District" which specifically includes the abovementioned category of DP under Item A.9, Part I, Schedule 2 of the EIAO.

This Monthly EM&A Report presents the monitoring works at M+ Museum and Lyric Theatre Complex (L1 and L2 Contract) from 1 April to 30 April 2020.

Exceedance of Action and Limit Levels

There was no breach of Action or Limit levels for Air Quality (1-hour TSP and 24-hour TSP) and Noise in this reporting month.

Implementation of Mitigation Measures

Construction phase weekly site inspections were carried out on 7, 14, 21 and 28 April 2020 for M+ Museum and 1, 8, 15, 22 and 29 April 2020 for Lyric Theatre Complex (L1 and L2 Contract) to confirm the implementation measures undertaken by the Contractors in the reporting month. The outcomes are presented in Section 4 and the status of implementation of mitigation measures in the site is shown in **Appendix J**.

Landscape and visual impact inspections were conducted as part of the abovementioned weekly site inspections during the reporting month. No adverse comment on landscape and visual aspects was made during these inspections.

FEHD site inspections with the contractor were conducted on 3 and 24 April 2020 at M+ Museum.

FEHD site inspections with contractor was conducted on 9 April 2020 at Lyric Theatre Complex (L1 and L2 Contract).

Record of Complaints

One environmental complaint was recorded in the reporting month.

Record of Notifications of Summons and Successful Prosecutions

No notifications of summons and successful prosecutions were recorded in the reporting month.

Future Key Issues

The major site works for M+ Museum scheduled to be commissioned in the coming month include:

- Structure
  - M+ Podium: Structural works completed
  - CSF RF: Structural works completed
  - RDE RF: Structural works completed
- MEP
  - BEL, BLT, ELV, BFS, BPD, BME works from B2 to 16/F of M+
  - BEL, BLT, ELV, BFS, BPD, BME works from G/F to 15/F of RDE
  - MEP works at CSF building majority finished
  - T&C for M+ / CSF
- ABWF
  - M+ B2F – 3/F Basement & Podium, Screeding, wall plastering, finishing & Paving works, installation of fire shutter, toilets / sanitary fitment installation, make good & finishes works
  - M+ Tower - paint/sealer, plaster, toilets / sanitary fitment installation, make good & finishes works
  - CSF – majority ABWF works at CSF accomplished, make good & defect rectification
  - RDE up to 15/F – blockwall, plastering, Artwall/drywall stud erection, False ceiling sub-frame installation, paving & flooring works
- Other
  - M+ G/F – Paving works
  - M+ 3/F Podium Roof – landscaping works (soil mix), drainage mat / cable installation
  - Paving works at M+ 1/F, G/F

The major site works for L1 scheduled to be commissioned in the coming month include:

- Excavation work at Main Cofferdam
- Drainage work (PIW works)
- Extended basement structure construction of Area 06 and Main Cofferdam

The major site works for L2 scheduled to be commissioned in the coming month include:

- Visual Mock Up
  - VMU interior work
- LTC construction
  - B2, B2U/F, B1L/F, B1, B1M and L00 construction
  - Falsework and Formwork Erection
  - Reinforcement work
  - Concrete work
- Extended Basement
  - BS installation (south B2)

- DSC Cofferdam A
  - DCS Cofferdam A – Section 2
- Remaining Works for M+ Promenade
- Modification to Existing Pump Cell
  - Reprovision of Sea Water Pump Cell
  - Modification of Existing Pump Cell, & Connection to New Pump Cell

Potential environmental impacts due to the construction activities, including air, noise, water quality, waste, landscape and visual, will be monitored or reviewed. The recommended environmental mitigation measures shall be implemented on site and regular inspections as required will be carried out to ensure that the environmental conditions are acceptable.

1 Introduction

1.1 Background

Mott MacDonald Hong Kong Limited (MMHK) was commissioned to undertake the Environmental Team (ET) services (including environmental monitoring and audit (EM&A)) for the construction of M+ Museum Main Works (Contract No.: CC/2015/3A/022) and Lyric Theatre Complex including the Foundation Works (Contract No.: CC/2015/3A/014), L1 Contract (Contract No. CC/2017/3A/030) and L2 Contract (Contract No. CC/2017/3A/031) at West Kowloon Cultural District (WKCD) (The Project) as part of the WKCD development. The Project Proponent is the West Kowloon Cultural District Authority (WKCDA). The construction works and EM&A programme for M+ Museum and Lyric Theatre Complex commenced on 31 October 2015 and 1 March 2016 respectively.

The overall works for the WKCD fall under two separate categories of Designated Project (DP) of the Environmental Impact Assessment Ordinance (EIAO), namely an “engineering feasibility study of urban development projects with a study area covering more than 20 ha or involving a total population of more than 100 000” (Item 3 of Schedule 3) and “an underpass more than 100m in length under the built areas” (Item A.9, Part I, Schedule 2). An Environmental Permit No. EP-453/2013/B (EP) was issued with respect to the “Underpass Road and Austin Road Flyover Serving the West Kowloon Cultural District” which specifically includes the abovementioned category of DP under Item A.9, Part I, Schedule 2 of the EIAO. The captioned projects include part of the abovementioned underpass road located within the site boundary also falls under this same category.

The M+ Museum development aims to provide an iconic presence for the M+ Museum, semi-transparent vertical plane, housing education facilities, a public restaurant and museum offices. At ground and lower levels, generous access will be provided to the park and other West Kowloon Cultural District facilities, alongside a public resource centre, theatres, retail and dining, and back-of-house functions.

The 1,200-seat Lyric Theatre Complex will be Hong Kong’s first world-class facility for dance performances, including ballet, contemporary and Chinese dance forms. In the run up to the opening of further major performing arts venues in the WKCD, it will also be used for a wide variety of performing arts events including drama, opera and musical performances. The Lyric Theatre Complex will act as a platform for Hong Kong’s leading arts organisations and be a new major venue to show programmes from Asia and worldwide.

The Monthly EM&A Report is prepared in accordance with the Condition 3.4 of the Environmental Permit No. EP-453/2013/B. This Monthly EM&A Report presents the monitoring works at M+ Museum and Lyric Theatre Complex (L1 and L2 Contract) from 1 April to 30 April 2020. The purpose of this report is to summarise the findings in the EM&A of the project over the reporting period.

1.2 Project Organisation

The organisation chart and lines of communication with respect to the on-site environmental management structure together with the contact information of the key personnel are shown in **Appendix A**.

1.3 Environmental Status in the Reporting Period

During the reporting period, construction works at M+ Museum undertaken include:

- Structure
  - M+ Podium: Structural works completed
  - CSF RF: Structural works completed
  - RDE RF: Structural works completed
- MEP
  - BEL, BLT, ELV, BFS, BPD, BME works from B2 to 16/F of M+
  - BEL, BLT, ELV, BFS, BPD, BME works from G/F to 15/F of RDE
  - MEP works at CSF building majority finished
  - T&C for M+ / CSF
- ABWF
  - M+ B2F – 3/F Basement & Podium, Screeding, wall plastering, finishing & Paving works, installation of fire shutter, toilets / sanitary fitment installation
  - M+ Tower - paint/sealer, plaster, toilets / sanitary fitment installation, make good & finishes works
  - CSF – majority ABWF works at CSF accomplished, make good & defect rectification
  - RDE up to 15F – blockwall, plastering, Artwall/drywall stud erection, False ceiling sub-frame installation, paving & flooring works
- Other
  - M+ G/F - Paving works;
  - M+ 3F Podium Roof - landscaping works (soil mix), drainage mat / cable installation, Gallery Roof Panel installation
  - Paving works at M+ 1/F, G/F & B1/F

During the reporting period, construction works at L1 undertaken include:

- Excavation work at Main Cofferdam
- Drainage work (PIW works)
- Extended basement structure construction of Area 06 and Main Cofferdam

During the reporting period, construction works at L2 undertaken include:

- Visual Mock Up
  - VMU interior work
- LTC construction
  - B2 construction
  - B2U/F and B1L/F construction
  - B1 construction
  - Formwork
  - Reinforcement work
  - Concrete work

- Extended Basement
  - BS installation (south B2)
- DSC Cofferdam A
  - DCS Cofferdam A - Section 2
- Remaining Works for M+ Promenade
- Modification to Existing Pump Cell
  - Reprovision of Sea Water Pump Cell
  - Modification of Extg Pump Cell, & Connection to New Pump Cell

The Construction Works Programme of M+ Museum and Lyric Theatre Complex (L1 and L2 Contract) is provided in **Appendix B**. A layout plan of the Project is provided in **Figure 1**. Please refer to **Table 4.4**, **Table 4.5** and **Table 4.6** on the status if the environmental licenses.

1.4 Summary of EM&A Requirements

The EM&A programme requires environmental monitoring of air quality, noise, landscape and visual as specified in the approved EM&A Manual.

A summary of impact EM&A requirements is presented in **Table 1.1**.

Table 1.1: Summary of Impact EM&A Requirements

Parameters	Descriptions	Locations	Frequencies
Air Quality	24-Hour TSP	AM1 - International Commerce Centre	At least once every 6 days
	1-Hour TSP	AM1 - International Commerce Centre	At least 3 times every 6 days
	24-Hour TSP	AM2B - 1st Floor of Gammon's Site Office	At least once every 6 days
	1-Hour TSP	AM2B - 1st Floor of Gammon's Site Office	At least 3 times every 6 days
Noise	Leq, 30 minutes	NM1A - International Commerce Centre	Weekly
Landscape & Visual	Monitor implementation of proposed mitigation measures during the construction stage	As described in Table 9.1 and 9.2 of the EM&A Manual	Bi-weekly

Given that the Project covers only a small part of the whole WKCD area (i.e. M+ Museum, Lyric Theatre Complex and respective portions of underpass road), it was proposed that the EM&A programme for the Project should only require 1 noise monitoring station and 2 air quality monitoring stations located closest to the Project area. Currently, the works under the captioned project are confined in the western part of the WKCD site. Therefore, only the monitoring stations AM1, AM2 and NM1 were set up. Other monitoring locations are too far away (i.e. AM3 to AM5 and NM2 to NM5) are not included in this EM&A programme until the construction of the corresponding area commences.

The Harbourside management office formally rejected our proposal of setting up air quality and noise monitoring equipment on its premises at the podium level of Tower 1 (AM2/NM1) on 10 November 2015. Alternative noise monitoring location was identified at The Arch (NM2), however The Arch management office formally rejected our proposal of setting up noise monitoring equipment on its premises on 23 November 2015. Nevertheless, suitable air quality monitoring location at AM2 was identified on the ground floor in front of The Harbourside Tower 1, which is

at the same location as that of baseline monitoring for consistency. No management approval is required at the ground floor for conducting the air monitoring. However, the electricity supply at AM2 was suspended from 31 August 2016 and was no longer available. In order to have a more secure electricity supply, an alternative air monitoring location (AM2A) was identified at Austin Road West opposite to The Harbourside Tower 1, which is close to Lyric Theatre Complex site entrance. This alternative air monitoring location was approved by EPD on 28 September 2016. Due to works programme, the air monitoring location AM2A has been relocated to the alternative monitoring location AM2B at the 1st floor of Gammon's site office, which was approved by EPD on 21 February 2019. Meanwhile, the opportunity of setting up the air monitoring location at The Harbourside is being explored. Noise monitoring at G/F of Harbourside will not be representative. Approval from the management office of the International Commerce Centre has been granted on 29 February 2016 for conducting noise monitoring at the alternative noise monitoring location identified at the podium floor (NM1A) which is free from screening to the construction activities. Therefore, 2 air quality monitoring stations and 1 noise impact monitoring station were confirmed for the impact monitoring.

The Environmental Quality Performance Limits for air quality and noise are shown in **Appendix C**.

The Event and Action Plan for air quality, construction noise. landscape and visual are shown in **Appendix D**.

The EM&A programme followed the recommended mitigation measures in the EM&A Manual. The EM&A requirements as well as the summary of implementation status of the environmental mitigation measures are provided in **Appendix J**.

2 Impact Monitoring Methodology

2.1 Introduction

For air quality and noise, the monitoring methodology, including the monitoring locations, monitoring equipment used, monitoring parameters, and frequency and duration etc., for air quality and noise are detailed in this Section. The environmental monitoring schedules for the reporting period and the tentative monitoring Schedule for the coming month are provided in **Appendix E**.

For landscape and audit impact, the relevant EM&A monitoring requirements and details are also presented in this Section.

2.2 Air Quality

2.2.1 Monitoring Parameters, Frequency and Duration

Table 2.1 summarizes the monitoring parameters, frequency and duration of the TSP monitoring.

Table 2.1: Air Quality Monitoring Parameters, Frequency and Duration

Parameter	Frequency	Duration
24-hour TSP	At least once in every six-days	24 hours
1-hour TSP	At least 3 times every six-days	60 minutes

2.2.2 Monitoring Locations

Currently, the works under the captioned project are confined in the western part of the WKCD site. Therefore, only the monitoring stations AM1 and AM2B were set up at the proposed locations in accordance with updated EM&A Manual. Location of the monitoring station is given in **Table 2.2** and shown in **Figure 1**.

Table 2.2: Air Quality Monitoring Station

Monitoring Station	Location
AM1	International Commerce Centre (ICC)
AM2B	1st Floor of Gammon's Site Office

2.2.3 Monitoring Equipment

Continuous 24-hour TSP air quality monitoring was conducted using High Volume Sampler (HVS) (Model: TE-5170) located at the designated monitoring station. The HVS meets all the requirements stated in of the EM&A Manual. Portable direct reading dust meter was used to carry out the 1-hour TSP monitoring. **Table 2.3** summarizes the equipment used in the impact air quality monitoring. Copies of the calibration certificates for the HVS, calibration kit and portable dust meters are attached in **Appendix F**.

Table 2.3: TSP Monitoring Equipment

Equipment	Model
24-hour TSP monitoring	
High Volume Sampler	TE-5170 (Serial No.: 0767 and 8919)
Calibrator	TE-5025A (Orifice I.D.: 2454)
1-hour TSP monitoring	
Portable direct reading dust meter	Sibata LD-3B (Serial No.: 235780 and 6Z7784)

Calibration of the HVS (five point calibration) using Calibration Kit was carried out every two months. The HVS calibration orifice will be calibrated annually. Calibration certificate of the TE-5025A Calibration Kit and the HVS are provided in **Appendix F**.

The 1-hour TSP monitoring should be determined periodically (e.g. annually) by the HVS to check the validity and accuracy of the results measured by direct reading method.

2.2.4 Monitoring Methodology

24-hour TSP Monitoring

Installation

The HVS was installed at the site boundary. The following criteria were considered in the installation of the HVS.

- A horizontal platform with appropriate support to secure the sampler against gusty wind was provided.
- The distance between the HVS and any obstacles, such as buildings, was at least twice the height that the obstacle protrudes above the HVS.
- A minimum of 2 metres separation from walls, parapets and penthouse was required for rooftop sampler.
- A minimum of 2 metres separation from any supporting structure, measured horizontally was required.
- No furnace or incinerator flues or building vent were nearby.
- Airflow around the sampler was unrestricted.
- The sampler has been more than 20 metres from any drip line.
- Permission was obtained to set up the sampler and to obtain access to the monitoring station.
- A secured supply of electricity is needed to operate the sampler.

Preparation of Filter Papers

- Glass fibre filters were labelled and sufficient filters that were clean and without pinholes were selected.
- The filters used are specified to have a minimum collection efficiency of 99 percent for 0.3 µm (DOP) particles.
- All filters were equilibrated in the conditioning environment for 24 hours before weighing. The conditioning environment temperature was around 25 °C and not variable by more than ±3 °C with relative humidity (RH) < 50% and was not variable by more than ±5 %. A convenient working RH was 40%. All preparation of filters was done by Hong Kong Laboratory Accreditation Scheme (HOKLAS) accredited laboratory.

Field Monitoring Procedures

- The power supply was checked to ensure the HVS works properly.
- The filter holder and the area surrounding the filter were cleaned.
- The filter holder was removed by loosening the four bolts and a new filter, with stamped number upward, on a supporting screen was aligned carefully.
- The filter was properly aligned on the screen so that the gasket formed an airtight seal on the outer edges of the filter.
- The swing bolts were fastened to hold the filter holder down to the frame. The pressure applied should be sufficient to avoid air leakage at the edges.
- The shelter lid was closed and was secured with the aluminium strip.
- The HVS was warmed-up for about 5 minutes to establish run-temperature conditions.
- A new flow rate record sheet was set into the flow recorder.
- The flow rate of the HVS was checked and adjusted at around 1.3 m^3/min. The range specified in the EM&A Manual was between 0.6-1.7 m^3/min.
- The programmable timer was set for a sampling period of 24 hours, and the starting time, weather condition and the filter number were recorded.
- The initial elapsed time was recorded.
- At the end of sampling, the sampled filter was removed carefully and folded in half length so that only surfaces with collected particulate matter were in contact.
- It was then placed in a clean plastic envelope and sealed.
- All monitoring information was recorded on a standard data sheet.
- Filters were sent to a Hong Kong Laboratory Accreditation Scheme (HOKLAS) accredited laboratory for analysis.

Maintenance and Calibration

- The HVS and its accessories are maintained in good working condition, such as replacing motor brushes routinely and checking electrical wiring to ensure a continuous power supply.
- HVSs were calibrated upon installation and thereafter at bi-monthly intervals. The calibration kits were calibrated annually.
- Calibration records for HVS and calibration kit are shown in **Appendix F**.

<u>1-hour TSP Monitoring</u>

Field Monitoring

The measuring procedures of the 1-hour dust meter are in accordance with the Manufacturer's Instruction Manual as follows:

- Turn the power on.
- Close the air collecting opening cover.
- Push the "TIME SETTING" switch to [BG].
- Push "START/STOP" switch to perform background measurement for 6 seconds.
- Turn the knob at SENSI ADJ position to insert the light scattering plate.
- Leave the equipment for 1 minute upon "SPAN CHECK" is indicated in the display.
- Push "START/STOP" switch to perform automatic sensitivity adjustment. This measurement takes 1 minute.
- Pull out the knob and return it to MEASURE position.
- Setting time period of 1 hour for the 1-hour TSP measurement.
- Push "START/STOP" to start the 1-hour TSP measurement.

- Regular checking of the time period setting to ensure monitoring time of 1 hour.

Maintenance and Calibration

- The 1-hour dust meter would be checked at 3-month intervals and calibrated at 1-year intervals throughout all stages of the air quality monitoring.
- Calibration records for direct dust meters are shown in **Appendix F**.

Weather Condition

- Meteorological data extracted from Hong Kong Observatory for the reporting month is provided in **Appendix H**.

2.3 Noise

2.3.1 Monitoring Parameters, Frequency and Duration

Table 2.4 summarizes the monitoring parameters, frequency and duration of noise monitoring. The noise in A-weighted levels L_{eq}, L_{10} and L_{90} are recorded in a 30-minute interval between 0700 and 1900 hours.

Table 2.4: Noise Monitoring Parameters, Period and Frequency

Time Period	Parameters	Frequency
Daytime on normal weekdays (0700-1900 hours)	L_{eq}(30 min), L_{90}(30 min) & L_{10} (30 min)	Once every week

2.3.2 Monitoring Location

Currently, the works under the captioned project are confined in the western part of the WKCD site. Therefore, only the monitoring station NM1A was set up at the proposed location in accordance with updated EM&A Manual. Location of the monitoring station is given in **Table 2.5** and shown in **Figure 1**.

Table 2.5: Noise Monitoring Station

Monitoring Station	Location
NM1A	International Commerce Centre (ICC)

2.3.3 Monitoring Equipment

Integrating Sound Level Meter was used for noise monitoring. It was a Type 1 sound level meter capable of giving a continuous readout of the noise level readings including equivalent continuous sound pressure level (L_{Aeq}) and percentile sound pressure level (L_x). They comply with International Electrotechnical Commission Publications 651:1979 (Type 1) and 804:1985 (Type 1). **Table 2.6** summarizes the noise monitoring equipment model being used.

Table 2.6: Noise Monitoring Equipment

Monitoring Station	Equipment Model	
	Integrating Sound Level Meter	Calibrator
NM1A	Rion NL-52 (Serial No. 00175561)	LARSON DAVIS CAL200 (Serial No. 11333)

2.3.4 Monitoring Methodology

Field Monitoring

- The microphone of the Sound Level Meter was set at least 1.2 m above the ground.
- Free Field measurement was made at the monitoring locations.
- The battery condition was checked to ensure the correct functioning of the meter.
- Parameters such as frequency weighting, the time weighting and the measurement time were set as follows:
  - frequency weighting: A
  - time weighting: Fast
  - time measurement: 30 minutes intervals (between 0700-1900 on normal weekdays)
- Prior to and after each noise measurement, the meter was calibrated using a Calibrator for 94 dB at 1 kHz. If the difference in the calibration level before and after measurement was more than 1 dB, the measurement would be considered invalid and has to be repeated after re-calibration or repair of the equipment.
- During the monitoring period, the L_{eq}, L_{10} and L_{90} were recorded. In addition, any site observations and noise sources were recorded on a standard record sheet.
- A correction of +3dB(A) was made to the free field measurements.

Maintenance and Calibration

- The microphone head of the sound level meter and calibrator is cleaned with soft cloth at quarterly intervals.
- The sound level meter and calibrator are sent to the supplier or HOKLAS laboratory to check and calibrate at yearly intervals.
- Calibration records are shown in **Appendix F**.

Weather Condition

- Meteorological data extracted from Hong Kong Observatory for the reporting month is provided in **Appendix H**.

2.4 Landscape and Visual

2.4.1 Monitoring Program

Table 2.7 details the monitoring program (as proposed in the WKCD EIA report) for landscape and visual impact during the construction phase.

Table 2.7: Monitoring Program for Landscape and Visual Impact during Construction Phase

Stage	Monitoring Task	Frequency	Report	Approval
Construction	Monitor implementation of proposed mitigation measures during the construction stage.	Bi-weekly	ET to report on Contractor's compliance	Counter-signed by IEC

During the landscape and visual impact monitoring, any changes in relation to the landscape and visual amenity should be monitored with reference to the baseline conditions of the site. In addition, mitigation measures were proposed in the WKCD EIA report to minimise the landscape and visual impacts during the construction phase. The proposed mitigation measures as shown in Table 9.1 and Table 9.2 of the EM&A Manual should be checked for proper implementation.

3 Monitoring Results

3.1 Impact Monitoring

Construction impact monitoring for air quality, noise and landscape and visual impact was undertaken in compliance with the EM&A Manual during the reporting month.

3.2 Air Quality Monitoring

3.2.1 1-hour TSP

Results of 1-hour TSP at the monitoring location AM1 and AM2B are summarised in **Table 3.1**. Graphical plots of the monitoring results are shown in **Appendix G**.

Table 3.1: Summary of 1-hour TSP monitoring results

Monitoring Station	Monitoring Date	Start Time	1-hour TSP (µg/m3)			Range (µg/m3)	Action Level (µg/m3)	Limit Level (µg/m3)
			1st Result	2nd Result	3rd Result			
AM1	02-Apr-20	13:12	32	29	26	26-56	273.7	500
	08-Apr-20	13:14	29	36	40			
	14-Apr-20	08:21	32	29	35			
	18-Apr-20	13:12	43	52	56			
	24-Apr-20	09:10	31	29	35			
	28-Apr-20	08:30	37	42	45			
AM2B	02-Apr-20	13:26	41	35	49	35-80	274.2	500
	08-Apr-20	13:28	44	41	50			
	14-Apr-20	08:35	66	59	62			
	18-Apr-20	13:26	69	74	77			
	24-Apr-20	08:40	54	66	60			
	28-Apr-20	09:15	80	66	69			

3.2.2 24-hour TSP

Results of 24-hour TSP at the monitoring location AM1 and AM2B are summarised in **Table 3.2**. Graphical plots of the monitoring results are shown in **Appendix G**.

Table 3.2: Summary of 24-hour TSP monitoring results

Monitoring Station	Monitoring Date	Start Time	Monitoring Results (µg/m^3)	Range (µg/m^3)	Action Level (µg/m^3)	Limit Level (µg/m^3)
AM1	02-Apr-20	08:10	19	19-29	143.6	260
	08-Apr-20	08:12	24			
	14-Apr-20	08:23	25			
	18-Apr-20	08:10	21			
	24-Apr-20	07:50	29			
	28-Apr-20	08:32	29			
AM2B	02-Apr-20	08:24	56	44-82	151.1	260
	08-Apr-20	08:26	44			

Monitoring Station	Monitoring Date	Start Time	Monitoring Results (µg/m³)	Range (µg/m³)	Action Level (µg/m³)	Limit Level (µg/m³)
	14-Apr-20	08:37	82			
	18-Apr-20	08:24	54			
	24-Apr-20	08:42	77			
	28-Apr-20	09:13	62			

No exceedance of 1-hour and 24-hour TSP (Action or Limit Level) was recorded in the reporting period.

3.3 Noise Monitoring

The construction noise monitoring results at the monitoring location NM1A are summarized in **Table 3.3**. Graphical plots of the monitoring data and the station set-up of a free-field measurement are shown in **Appendix G**.

Table 3.3: Summary of noise monitoring results during normal weekdays

Monitoring Date	Start Time	End Time	L_{eq} (30 mins)*, dB(A)	Limit Level for L_{eq} (dB(A))
02-Apr-20	10:32	11:02	68	75
08-Apr-20	10:37	11:07	69	
14-Apr-20	10:42	11:12	68	
24-Apr-20	10:19	10:49	70	
28-Apr-20	08:27	08:57	70	

Remarks:
* +3dB (A) correction was applied to free-field measurement.

No exceedance (Action/Limit Level) of construction noise was recorded in the reporting period.

3.4 Landscape and Visual Impact

Landscape and visual impact inspections were conducted as part of the weekly site inspections on 14 and 28 April 2020 for M+ Museum, and 8 and 22 April 2020 for Lyric Theatre Complex (L1 and L2 Contract) during the reporting month. As reviewed by the registered Landscape Architect, no adverse comment on landscape and visual aspects was made during these inspections.

The landscape and visual mitigation measures were implemented during the reporting period. The summary of implementation status of the environmental mitigation measures is provided in **Appendix J**.

4 Environmental Site Inspection

4.1 Site Inspection

4.1.1 M+ Museum

Construction phase weekly site inspections were carried out on 7, 14, 21 and 28 April 2020. The joint site inspection with IEC, ET, ER and Contractor was held on 21 April 2020. All observations have been recorded in the site inspection checklist and passed to the Contractor together with the appropriate recommended mitigation measures where necessary.

FEHD site inspections with contractor were conducted on 3 and 24 April 2020. FEHD reminded stagnant water trapped under the material storage should be removed regularly or applied with larvicide if necessary on 3 April 2020 site inspection. No adverse comment was made on 24 April 2020 site inspection.

The key observations from the site inspections and associated recommendations are summarized in **Table 4.1**.

Table 4.1: Summary of Site Inspections and Recommendations for M+ Museum

Inspection Date	Parameter	Observation / Recommendation	Contactor's Responses / Action(s) Undertaken	Close-out (Date)
07-Apr-20	Water Quality	Effluent quality of wetsep was checked. It was found visually clear when compared with standard solution and within proper pH range.	N/A	N/A
14-Apr-20	Noise Impact	Breaker was observed without noise-insulating fabric at Gate 7. The contractor was reminded to provide noise-insulating fabric to avoid noise impact.	The contractor has provided noise-insulating fabric for the breaker.	14-Apr-20
14-Apr-20	Water Quality	Effluent quality of wetsep was checked. It was found visually clear when compared with standard solution and within proper pH range.	N/A	N/A
21-Apr-20	Water Quality	Effluent quality of wetsep was checked. It was found visually clear when compared with standard solution and within proper pH range.	N/A	N/A
28-Apr-20	Air Quality	Dusty road was observed at the soil storage area. The contractor was reminded to increase water spraying frequency to avoid dust impact.	The contractor has increased water spraying frequency to the road to avoid dust impact.	05-May-20
28-Apr-20	Water Quality	Effluent quality of wetsep was checked. It was found visually clear when compared with standard solution and within proper pH range.	N/A	N/A

Inspection Date	Parameter	Observation / Recommendation	Contactor's Responses / Action(s) Undertaken	Close-out (Date)
28-Apr-20	Air Quality	The contractor was reminded to cover the stockpile with impervious sheeting by the end of the working day and enhance the wheel washing at the soil storage area.	The contractor has covered the stockpile with impervious sheeting and enhanced the wheel washing at the soil storage area.	05-May-20

4.1.2 Lyric Theatre Complex

Construction phase weekly site inspections were carried out on 1, 8, 15, 22 and 29 April 2020 (L1 and L2 Contract). The joint site inspection with IEC, ET, ER and Contractor was held on 22 April 2020. All observations have been recorded in the site inspection checklist and passed to the Contractor together with the appropriate recommended mitigation measures where necessary.

FEHD site inspection with contractor was conducted on 9 April 2020. No adverse comment was made for both L1 and L2 Contract. FEHD only reminded L2 to remove the stagnant water on the tarpaulin sheet for springs or provide mosquito mitigation measures for the stagnant water on the tarpaulin sheet.

The key observations from the site inspections and associated recommendations are summarized in **Table 4.2 and Table 4.3**.

Table 4.2: Summary of Site Inspections and Recommendations for L1

Inspection Date	Parameter	Observation / Recommendation	Contactor's Responses / Action(s) Undertaken	Close-out (Date)
01-Apr-20	Water Quality	Algae was observed at wetsep #1. The contractor was reminded to clear the algae to keep good quality of discharge water.	The contractor has cleared the algae at wetsep.	07-Apr-20
01-Apr-20	Waste Management	Oil leakage was observed at drip tray. The contractor was reminded to clean up the oil spill as soon as possible and treat the contaminated soil as chemical waste.	The contractor has cleaned up the oil spill and treated the contaminated soil as chemical waste.	07-Apr-20
08-Apr-20	Air Quality	The contractor was reminded to enhance the dust mitigation measures at Area 6 (e.g. increase water spraying frequency or clear the stockpile as soon as possible).	The contractor has removed the stockpile and increased water spraying frequency to prevent dust impact.	09-Apr-20
15-Apr-20	Waste Management	Oil leakage was observed at drip tray. The contractor was reminded to provide a proper trip tray and clean up the oil spill as chemical waste.	The machine and oil stain have been removed.	22-Apr-20
15-Apr-20	Air Quality	The contractor was reminded to cover the stockpile near wetsep #1 with impervious sheeting to avoid dust impact.	The contractor has covered the stockpile with impervious sheeting.	16-Apr-20

Inspection Date	Parameter	Observation / Recommendation	Contactor's Responses / Action(s) Undertaken	Close-out (Date)
22-Apr-20	Waste Management	Chemical containers were observed without cover and labelling. The contractor was reminded to ensure the container was securely closed and display a suitable chemical waste label.	Lid and proper label have been provided for the chemical waste and containers.	27-Apr-20
29-Apr-20	Air Quality	The contractor was reminded to increase water spraying frequency to the main cofferdam and the stockpile near wetsep #1 to avoid dust impact.	The contractor has increased water spraying frequency to the main cofferdam and the stockpile near wetsep #1 to avoid dust impact.	04-May-20

Table 4.3: Summary of Site Inspections and Recommendations for L2

Inspection Date	Parameter	Observation / Recommendation	Contactor's Responses / Action(s) Undertaken	Close-out (Date)
-	-	-	-	-

4.2 Advice on the Solid and Liquid Waste Management Status

The Contractors have been registered as a chemical waste producer for the Project. Construction and demolition (C&D) material sorting will be carried out on site. A sufficient number of receptacles were available for general refuse collection.

4.2.1 M+ Museum

As advised by the Contractor, 0.0 tonne and 333.58 tonnes of inert C&D material were disposed of at Tuen Mun Area 38 and Tseung Kwan O Area 137 Public Fill respectively. 31.94 tonnes of inert C&D material were disposed of at Sorting Facility at Tseung Kwan O Area 137. 389.4 tonnes of general refuse were disposed of at SENT landfill. 406.5 tonnes of metal, 0.9 tonnes of paper/cardboard packaging, 0.0 tonne of plastic and 0.0 tonne of timber were collected by recycling contractors in the reporting month. 0.0 tonne of inert C&D material was reused on site. 0.0 tonne of inert C&D material was reused in other projects. 0.0 tonne of chemical waste was collected by licensed contractors in the reporting period.

The cumulative waste generation records for M+ Museum are shown in **Appendix I**.

4.2.2 Lyric Theatre Complex

As advised by the L1 Contractor, 1,256.33 tonnes and 2,125.86 tonnes of inert C&D material were disposed of at Tseung Kwan O Area 137 and Tuen Mun Area 38 Public Fill respectively, while 113.2 tonnes of general refuse were disposed of at SENT and WENT landfill. 1,123.9 tonnes of metal, 0.0 tonne of paper/cardboard packaging, 0.0 tonne of plastic and 0.0 tonne of timber were collected by recycling contractors in the reporting month. 0.0 tonne of inert C&D material was reused on site. 1,615.7 tonnes of inert C&D materials were reused in other projects and 159.2 tonnes of inert C&D material were imported for reuse at site. 0.0 tonne of inert C&D material was disposed to sorting facility and 0.0 tonne of chemical waste was collected by licensed contractors in the reporting period.

As advised by the L2 Contractor, 0.0 tonne of inert C&D material was disposed of as public fill, and 0.0 tonne of general refuse was disposed to landfill. 0.0 tonne of metal, 0.0 tonne of paper/cardboard packaging, 0.0 tonne of plastic and 0.0 tonne of timber were collected by

recycling contractors in the reporting month. 0.0 tonne of inert C&D material was reused on site. 0.0 tonne of inert C&D material was reused in other projects and 0.0 tonne of inert C&D material was imported for reuse at site. 0.0 tonne of inert C&D material was disposed to sorting facility and 0.0 tonne of chemical waste was collected by licensed contractors in the reporting period.

The actual amounts of different types of waste generated by the activities of construction works at Lyric Theatre Complex (L1 and L2 Contract) in the reporting month are shown in **Appendix I**.

4.3 Status of Environmental Licenses and Permits

The environmental permits, licenses, and/or notifications on environmental protection for this Project which were valid during the period are summarised in **Table 4.4** and **Table 4.5** and **Table 4.6.**

4.3.1 M+ Museum

Table 4.4: Status of Environmental Submissions, Licenses and Permits for M+ Museum

Permit / License No. / Notification / Reference No.	Valid Period		Status	Remarks
	From	To		
Chemical Waste Producer Registration				
WPN5213-217-G2347-53	04-Oct-18	--	Valid	--
Billing Account Construction Waste Disposal				
7031993	03-Oct-18	--	Account Active	--
Construction Noise Permit				
GW-RE0973-19	10-Dec-19	26-May-20	Valid	
Wastewater Discharge License				
WT-00033363-2019	21-Mar-19	31-Mar-24	Valid	--
WT-00035338-2019	20-Jan-20	31-Jan-25	Valid	--
Notification under Air Pollution Control (Construction Dust) Regulation				
437339	12-Sep-18	--	Notified	--

4.3.2 Lyric Theatre Complex

Table 4.5: Status of Environmental Submissions, Licenses and Permits for L1

Permit / License No. / Notification / Reference No.	Valid Period		Status	Remarks
	From	To		
Chemical Waste Producer Registration				
WPN5213-217-G2347-39	17-Feb-16	--	Valid	--
Billing Account Construction Waste Disposal				
7029925	22-Jan-18	--	Account Active	--
Construction Noise Permit				
GW-RE0109-20	4-Mar-20	3-May-20	Valid	--
Wastewater Discharge License				

Permit / License No. / Notification / Reference No.	Valid Period		Status	Remarks
	From	To		
WT-00030694-2018	11-Apr-18	30-Apr-23	Valid	--
Notification under Air Pollution Control (Construction Dust) Regulation				
429708	16-Jan-18	--	Notified	--

Table 4.6: Status of Environmental Submissions, Licenses and Permits for L2

Permit / License No. / Notification / Reference No.	Valid Period		Status	Remarks
	From	To		
Chemical Waste Producer Registration				
WPN5213-217-G2347-39	17-Feb-16	--	Valid	This license/permit is share with L1
Billing Account Construction Waste Disposal				
7032787	02-Jan-19	--	Account Active	--
Construction Noise Permit				
GW-RE0109-20	4-Mar-20	3-May-20	Valid	This license/permit is share with L1
Wastewater Discharge License				
WT-00030694-2018	11-Apr-18	30-Apr-23	Valid	This license/permit is share with L1
Notification under Air Pollution Control (Construction Dust) Regulation				
448474	27-Aug-19	--	Notified	--

4.4 Recommended Mitigation Measures

The EM&A programme followed the recommended mitigation measures in the EM&A Manual. The EM&A requirements as well as the summary of implementation status of the environmental mitigation measures are provided in **Appendix J**. In particular, the following mitigation measures were brought to attention during the site inspections:

4.4.1 M+ Museum

Air Quality

- Increase water spraying frequency to dusty road to avoid dust impact.
- Any stockpiles/debris should be covered by impervious sheeting.

Noise

- Noise insulating fabric should be adopted for certain PME to reduce noise emission.

4.4.2 Lyric Theatre Complex

L1

Water Quality

- All drainage facilities should be properly maintained to adequately control site discharges.

Air Quality

- Increase water spraying frequency to dusty road to avoid dust impact.
- Any stockpiles/debris should be covered by impervious sheeting.

Waste Management

- Drip trays should be provided for chemical containers.
- Oil leakage should be cleared and handled as chemical waste.
- Container used for storage chemicals should be maintained in good condition and properly labelled.

L2

- No observations

5 Compliance with Environmental Permit

The status of the required submission under the EP during the reporting period is summarized in **Table 5.1**.

Table 5.1: Status of Submissions under the Environmental Permit

EP Condition	Submission	Submission Date
Condition 3.4	Monthly EM&A Report for March 2020	14 April 2020

6 Report in Non-compliance, Complaints, Notification of Summons and Successful Prosecutions

6.1 Record on Non-compliance of Action and Limit Levels

There was no breach of Action or Limit Levels for Air Quality and Noise monitoring in the reporting month.

6.2 Record on Environmental Complaints Received

One environmental complaint was received in the reporting month.

A letter from EPD dated 23 April 2020 regarded delivered trucks at L1 construction site at West Kowloon Cultural District were washed for wheels only not for whole truck body with concrete/ soil residue remaining on truck surface after leaving the site, which might drip onto the road surface outside the site.

After the investigation, it was considered that proper mitigation measures for the vehicle wheel washing had been provided by the contractor and the potential sources of air and water nuisances from the site were minimized by proper mitigation measures. In conclusion, the air and water nuisances in this case were considered to be not project related. However, the mitigation measures should be reviewed daily during construction.

The cumulative statistics on complaints were provided in **Appendix K**.

6.3 Record on Notifications of Summons and Successful Prosecution

No notifications of summons or successful prosecutions were received this month. The cumulative statistics on notifications of summons and successful prosecutions were provided in **Appendix K**.

7 Future Key Issues

7.1 Construction Works for the Coming Month(s)

7.1.1 M+ Museum

The major site works for M+ Museum scheduled to be commissioned in the coming month include:

- Structure
  - M+ Podium: Structural works completed
  - CSF RF: Structural works completed
  - RDE RF: Structural works completed
- MEP
  - BEL, BLT, ELV, BFS, BPD, BME works from B2 to 16/F of M+
  - BEL, BLT, ELV, BFS, BPD, BME works from G/F to 15/F of RDE
  - MEP works at CSF building majority finished
  - T&C for M+ / CSF
- ABWF
  - M+ B2F – 3/F Basement & Podium, Screeding, wall plastering, finishing & Paving works, installation of fire shutter, toilets / sanitary fitment installation, make good & finishes works
  - M+ Tower - paint/sealer, plaster, toilets / sanitary fitment installation, make good & finishes works
  - CSF – majority ABWF works at CSF accomplished, make good & defect rectification
  - RDE up to 15/F – blockwall, plastering, Artwall/drywall stud erection, False ceiling sub-frame installation, paving & flooring works
- Other
  - M+ G/F – Paving works
  - M+ 3F Podium Roof – landscaping works (soil mix), drainage mat / cable installation
  - Paving works at M+ 1/F, G/F

7.1.2 Lyric Theatre Complex

The major site works for L1 scheduled to be commissioned in the coming month include:

- Excavation work at Main Cofferdam
- Drainage work (PIW works)
- Extended basement structure construction of Area 06 and Main Cofferdam

The major site works for L2 scheduled to be commissioned in the coming month include:

- Visual Mock Up
  - VMU interior work
- LTC construction

  - B2, B2U/F, B1L/F, B1, B1M and L00 construction
  - Falsework and Formwork Erection
  - Reinforcement work
  - Concrete work
- Extended Basement
  - BS installation (south B2)
- DSC Cofferdam A
  - DCS Cofferdam A – Section 2
- Remaining Works for M+ Promenade
- Modification to Existing Pump Cell
  - Reprovision of Sea Water Pump Cell
  - Modification of Existing Pump Cell, & Connection to New Pump Cell

7.2 Key Issues for the Coming Month

7.2.1 M+ Museum

Key issues to be considered in the coming month include:

- Generation of dust from construction works;
- Noise impact from operating equipment and machinery on-site;
- Generation of site surface runoffs and wastewater from activities on-site;
- Management of stockpiles and slopes, particularly on rainy days;
- Sorting, recycling, storage and disposal of general refuse and construction waste; and
- Management of chemicals and avoidance of oil spillage on-site.

7.2.2 Lyric Theatre Complex

Key issues to be considered in the coming month include:

- Generation of dust from construction works;
- Noise impact from operating equipment and machinery on-site;
- Generation of site surface runoffs and wastewater from activities on-site;
- Management of stockpiles and slopes, particularly on rainy days;
- Sorting, recycling, storage and disposal of general refuse and construction waste; and
- Management of chemicals and avoidance of oil spillage on-site.

7.3 Monitoring Schedule for the Coming Month

The environmental site inspection and environmental monitoring will be continued in the coming month. Impact monitoring for air quality and noise in accordance with the approved EM&A Manual has commenced since 31 October 2015 and 5 March 2016 respectively. The tentative monitoring schedule for the coming month is shown in the **Appendix E**.

8 Conclusions and Recommendations

8.1 Conclusions

The EM&A programme as recommended in the EM&A Manual has been undertaken since the construction of M+ Museum main works commenced on 31 October 2015, and the construction of Lyric Theatre Complex commenced on 1 March 2016.

Monitoring of air quality and noise with respect to the Projects is underway. In particular, the 1-hour TSP, 24-hour TSP, noise level (as L_{eq}, 30 minutes) under monitoring have been checked against established Action and Limit levels. There was no breach of Action and Limit Levels for 1-hour TSP, 24-hour TSP and noise in the reporting month.

One environmental complaint was recorded in the reporting month. No notifications of summons or successful prosecutions were received during the reporting month.

Weekly construction phase site inspections and bi-weekly landscape and visual impact inspections were conducted during the reporting month as required. It was observed that the Contractors had implemented all possible and feasible mitigation measures to mitigate the potential environmental impacts during construction phase works.

8.2 Recommendations

Potential environmental impacts due to the construction activities, including air quality, noise, water quality, waste, landscape and visual, will be monitored or reviewed. The recommended environmental mitigation measures shall be implemented on site and regular inspections as required will be carried out to ensure that the environmental conditions are acceptable.

Figure 1 Site Layout Plan and Monitoring Stations

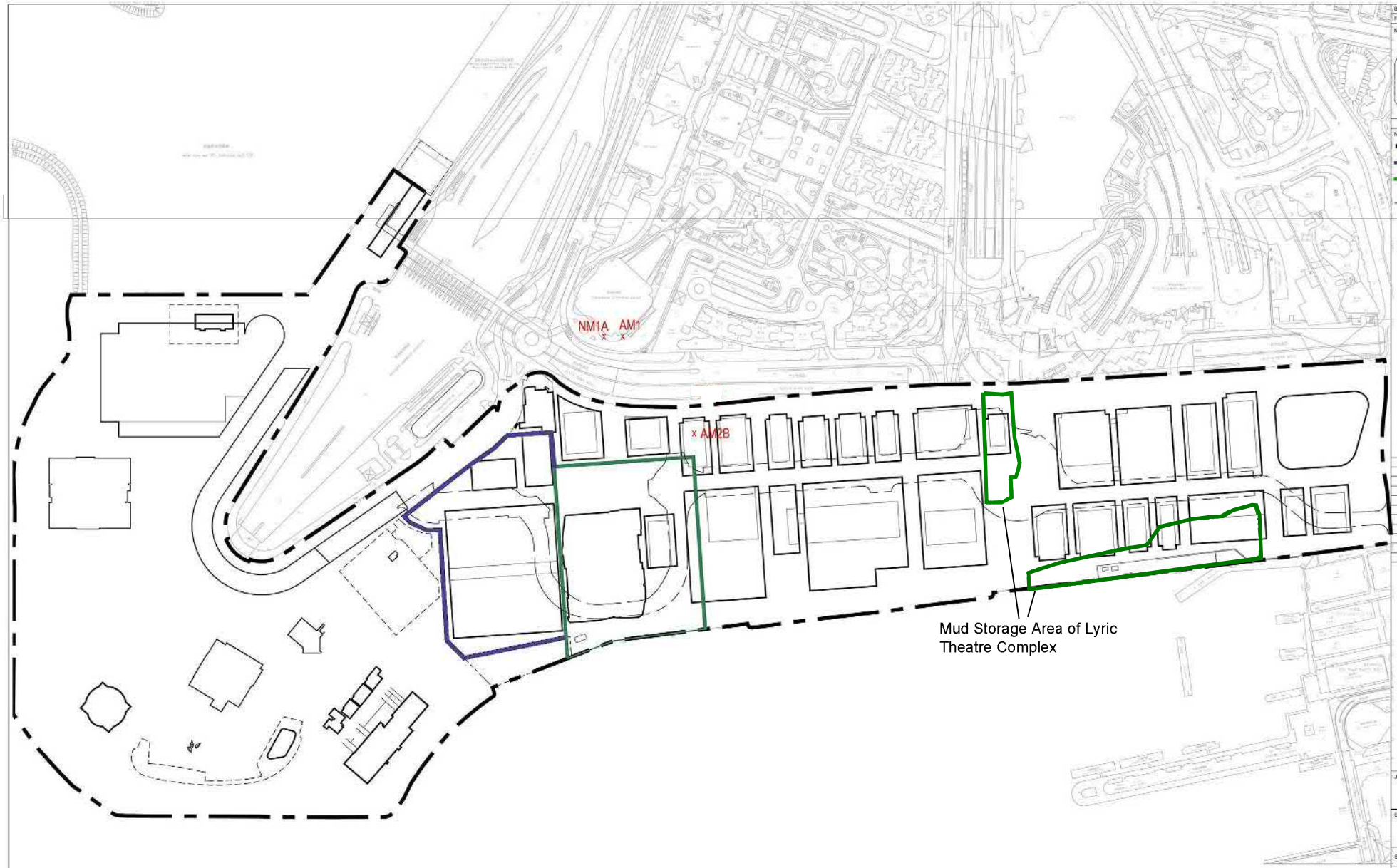

B.D. REF:
F.S.D. REF:

KEY PLAN

NOTES:

WKCD BOUNDARY
M+ MUSEUM BOUNDARY
LYRIC THEATRE BOUNDARY
BOUNDARY OF UNDERPASS ROAD SERVING THE PLANNED WKCD
X CONSTRUCTION AIR/NOISE MONITORING STATION

REMARKS:
THE AIR MONITORING STATION AM2A HAS BEEN RELOCATED TO THE ALTERNATIVE MONITORING STATION AM2B AT 1ST FLOOR OF GAMMON'S SITE OFFICE ON 26 FEBRUARY 2019.

REV.	DATE	DESCRIPTION	INITIAL

JOB TITLE: DEVELOPMENT AT WEST KOWLOON CULTURAL DISTRICT

DRAWING TITLE: SITE LAYOUT PLAN AND MONITORING STATIONS

SCALE	1:100	PRINTED	A1
CHECKED		DATE	
APPROVED		DATE	
DRAWN	TY	DATE	05-10-2015

CONTRACT NO.: -

DRAWING NO.: FIGURE 1 REV.: XA

CAD REF NAME: XXXXX-AUT-PHS DWG-P80-L080-0080-XXX.dwg

AUTHORITY

westKowloon
西九文化區

A1 (841mm x 594mm) Sheet Size

Appendices

A. Project Organisation
B. Tentative Construction Programme
C. Action and Limit Levels for Construction Phase
D. Event and Action Plan for Air Quality, Noise, Landscape and Visual Impact
E. Monitoring Schedule
F. Calibration Certifications
G. Graphical Plots of the Monitoring Results
H. Meteorological Data Extracted from Hong Kong Observatory
I. Waste Flow table
J. Environmental Mitigation Measures – Implementation Status
K. Cumulative Statistics on Complaints, Notifications of Summons and Successful Prosecutions

A. Project Organisation

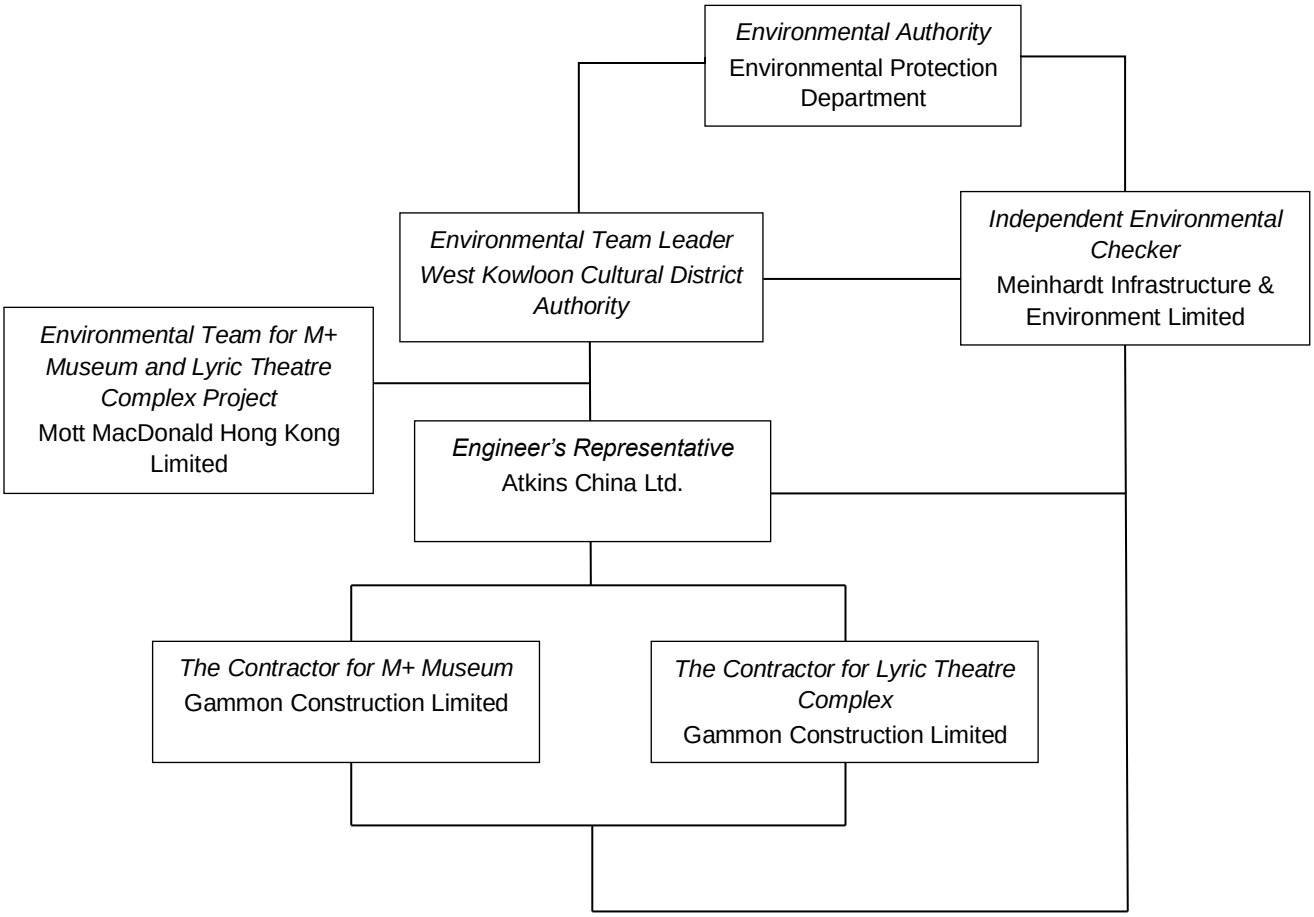

Table A-1: Contact information

Company Name	Role	Name	Telephone
Atkins China Ltd.	Resident Engineer	Ms. Gloria Lui	5506 6361
Meinhardt Infrastructure & Environment Limited	Independent Environmental Checker	Ms. Helen Cochrane	2859 1734
Gammon Construction Limited (M+ Museum)	Environmental Manager	Mr. Andy Leung	9489 0035
Gammon Construction Limited (L1)	Environmental Manager	Ms. Sammie Chan	9864 4296
Gammon Construction Limited (L2)	Environmental Manager	Mr. Ivan Chiu	9416 1664
Mott MacDonald Hong Kong Ltd.	Contractor's Environmental Team Leader	Mr. Thomas Chan	2828 5757
West Kowloon Cultural District Authority	Senior Project Manager (Safety, Health and Environment)	Mr. C.K. Wu	5506 9178

westKowloon
西九文化區

By Fax and Post

Our Ref: PRD-C005-01-W04523

Mott MacDonald Hong Kong Limited
3/F International Trade Tower,
348 Kwun Tong Road,
Kwun Tong, Kowloon

17 January 2020

Attn: Mr. Thomas CHAN

Dear Sir,

WEST KOWLOON CULTURAL DISTRICT AUTHORITY

Environmental Permit No. EP-453/2013/B
Environmental Team Leader (ETL)

Please be advised the ETL on this project has been changed from Mr. Brian Tam to Mr. C. K. Wu (Senior Project Manager – SHE) with effective from 7 January 2020. Both EPD and IEC has been notified the change.

Mr. C. K. Wu can be contacted at telephone no. 22048247 and email at ck.wu@wkcda.hk.

Yours sincerely,

(Jeremy STOWE)
Chief Projects Officer
West Kowloon Cultural District Authority

c.c.
Meinhardt Infrastructure & Environment Ltd. – Mr. Frederick Leong (By post)

B. Tentative Construction Programme

M+ Museum

ID	Activity	RD	BL Start	BL Finish	F'cast / Actual Start	F'cast / Actual Finish	Finish Var	TF
CMWP - M+ Project Remaining Works @ 10 Sep 2018 Approved Target CMWP (Rev_0_14 UPD_DD_31 Mar 20)								
GENERAL & PRELIMINARIES (Remaining Works @ 10 SEP 2018)								
PROJECT KEY COMPLETION DATES								
Completion Obligations (*constrained dates for critical paths)								
OP1	Podium, M+ Tower & CSF - Obtain OP for the Whole of M+	0		31-Mar-20		10-Jul-20*	-101	-102
PC2	CSF - Obtain PC for H'over to Employer (Incl. Zone B2_Z07 - Loading Bays)	0		31-Mar-20		10-Jul-20*	-101	-101
OP2	RDE - Obtain OP for H'over to Employer	0		30-May-20		21-Aug-20*	-83	-83
PC1a	RDE - Obtain PC for H'over to Employer	0				21-Sep-20*		-83
PC1	Podium, M+ Tower - Obtain PC for H'over to Employer	0		30-Jun-20		10-Oct-20*	-102	-102
Salient Achievement Milestones (*non-constrained dates - open ended)								
Others Client Specified								
DP2	CSF - Drying Period - Stage 1 (Air Cooled Chillers 1/F to 5/F)	30			02-Jan-20 A	30-Apr-20		-37
DP3	CSF - Drying Period - Stage 2 (w/ Air Cooled Chillers GF; 6/F to 8/F & North Roof)	60			03-Apr-20	01-Jun-20		-37
CWA2	CSF - Commence Circulating Wild Air - Stage 2 (w/ Air Cooled Chillers GF; 6/F to 8/F	0		30-Nov-19		10-Apr-20	-132	-37
ICT	Handover Main IT, Local ICT & Riser Rooms (wild air on, dust free etc.)	0		07-Feb-20		22-Apr-20	-76	171
C1	CEDD Funded Works - Completion of Cost Centre C1 Works (construction only)	0		11-Dec-19		30-Apr-20	-142	163
EWS External Wall System								
MS32	POD - Install M+ Shop Front Glazing	0		02-Sep-19		01-Apr-20	-170	160
MS33	POD - Complete 1st Glass Wall Section at GF (ID: 8946; DM/2-6)	0		28-Jun-19		03-Apr-20	-227	157
MS26	POD - Podium Weater Tight (incl. B1/GF Glass Walls, L3 openings, TW GF)	0		17-Sep-19		17-Apr-20	-171	146
MS29	RDE - Structure Weather Tight to L15, 15MF, UF & Roof	0		18-Oct-19		17-Apr-20	-146	146
PISA	PISA Substantial Completion of the Works - All areas (exc. minor remaining Works, T	0				22-Jun-20		91
ABWF Works								
MS41	TW - Complete Builders Works/Initial Wet Trades from 4/F to UR/F	0		31-Jul-19		07-Apr-20	-203	155
MS35	POD - Complete Builders Works/Initial Wet Trades at B1 Level BoH P'rooms & Corr	0		22-Aug-19		08-Apr-20	-184	154
MS66	RDE - Complete Builders Works/Initial Wet Trades from 1/F to 9/F BoH Rooms	0		30-Apr-19		11-Apr-20	-282	151
MS67	POD - Complete Builders Works/Initial Wet Trades at GF Level	0		24-Jul-19		11-Apr-20	-212	151
MS39	RDE - Complete Builders Works/Initial Wet Trades at 15M/F to R/F	0		29-Nov-19		09-May-20	-128	128
MEP Works								
MS55	POD - L2 BoH Perimiter Corridor 2nd Fix High & Low Level	0		08-Oct-19		05-Mar-20 A	-118	
MS46	CSF - Complete Final Fix in AHU Rooms L1 to L5 (for Wild Air Stage 1)	0		15-Jul-19		02-Apr-20	-214	158
MS50	POD - Complete Heat Exchanger Room 1st Fix Zone B2_Z04e	0		09-Jul-19		02-Apr-20	-218	158
MS54	POD - Complete 1st Fix at Level 1MF	0		19-Jul-19		02-Apr-20	-209	158
MS56	TW - Complete MEP 1st Fix ALL Levels	0		05-Aug-19		02-Apr-20	-195	158
MS70	CSF - Complete 2nd Fix to Level 6	0		21-Aug-19		02-Apr-20	-181	158
MS51	POD - Complete Carriageway Electrical Rooms 1st Fix	0		27-Aug-19		03-Apr-20	-177	158
MS52	POD - Complete 1MF 2nd Fix (incl. cable pulling & EQP)	0		15-Oct-19		03-Apr-20	-139	157
MS53	POD - Complete 1MF Final Fix	0		26-Nov-19		06-Apr-20	-104	156
MS47	CSF - Complete Final Terminations at all Levels	0		20-Nov-19		10-Apr-20	-112	152
MS58	TW - Complete MEP 2nd & Final Fix ALL Levels	0		24-Sep-19		15-Apr-20	-162	149
MS65	RDE - Complete Riser Duct_D Cable Pulling	0		24-Oct-19		24-Apr-20	-147	140
MS59	RDE - Complete MEP 1st Fix to L15	0		26-Oct-19		11-May-20	-158	127
MS62	RDE - Complete Gen Sets/Fuel Tanks 1st Fix	0		31-Dec-19		02-Jun-20	-122	108
MS60	RDE - Complete MEP 2nd Fix to L15	0		04-Dec-19		06-Jun-20	-148	104
MS61	RDE - Complete MEP Final Fix to L15	0		26-Dec-19		22-Jun-20	-143	91
External Project Interface Milestones								
Phased Handover to WKCD ICT Contractor								
Phase 1 Ready for Handover - for Wiring Works								
9902	POD_B2_Z04d_Other P. Rms - ICT riser & Containment key date	0		30-Apr-19		02-Apr-20	-275	158
9942	POD_1M_Z02 - ICT Containment key date	0		13-Jul-19		02-Apr-20	-214	158
9943	POD_1M_Z03 - ICT Containment key date	0		19-Jul-19		02-Apr-20	-209	158
9944	POD_1M_Z04 - ICT Containment key date	0		19-Jul-19		02-Apr-20	-209	158
9966	POD_L3_ST04 - ICT Pillar Box key date	0		28-May-19		03-Apr-20	-253	157
9967	POD_L3_ST07 - ICT Pillar Box key date	0		02-Jul-19		03-Apr-20	-225	157
9969	POD_L3_ST17 - ICT Pillar Box key date	0		02-Jul-19		03-Apr-20	-225	157
9939	TW_L11_Z02_BoH - ICT Riser Rooms Key Date	0		18-Jul-19		05-Mar-20 A	-185	
9940	TW_L12 to RF_Z02_BoH - ICT Riser Rooms Key Date	0		16-Aug-19		02-Apr-20	-185	158
9960	RDE_L15M to RF_Z02_BoH_ICT Rooms Key Date	0		04-Jan-20		06-Apr-20	-71	156
9958	RDE_L6 to L10_Z02_BoH_ICT Rooms Key Date	0		15-Jul-19		21-Apr-20	-228	143
9959	RDE_L11 to L15_Z02_BoH_ICT Rooms Key Date	0		26-Oct-19		23-Apr-20	-144	141
Phase 2 Ready for Handover - for Equipment Installation Works								
9954	ICT Rooms at Podium	0		07-Feb-20		14-May-20	-82	124
9955	ICT Rooms at M+ Tower	0		09-Dec-19		15-Apr-20	-101	148
9956	ICT Rooms at CSF	0		02-Dec-19		08-Apr-20	-100	154
9957	ICT Rooms at RDE	0		12-Mar-20		06-Aug-20	-122	54
Project Wide Permanent Works Design & Engineering								
Buildings Department (BD) Submissions (RDE)								
4683	RDE - Metal Balustrade w/ Picket Infill at 15/F_Submission_3rd Ammendment to BD	0	05-Dec-18		03-Apr-20*		-392	-40
4689	RDE - Metal Balustrade w/ Mesh Infill at 15/F_BD Review & Appr'l Period	60	05-Dec-18	02-Feb-19	03-Apr-20	01-Jun-20	-485	-47
5348	RDE - Metal Balustrade w/ Mesh Infill at 15/F_BD Consent	30	03-Feb-19	04-Mar-19	02-Jun-20	01-Jul-20	-485	-47
4690	RDE - Metal Railing at 15M/F of RDE_Submission_3rd Ammendment to BD	0	05-Dec-18		03-Apr-20*		-392	-40
4695	RDE - Metal Railing at 15M/F of RDE_BD Review & Appr'l Period	60	05-Dec-18	02-Feb-19	03-Apr-20	01-Jun-20	-485	-47
5349	RDE - Metal Railing at 15M/F of RDE_BD Consent	30	03-Feb-19	04-Mar-19	02-Jun-20	01-Jul-20	-485	-47
4716	RDE - Glass Balustrade at G/F - 2/F of RDE_Submission_2nd Ammendment to BD	0	15-Nov-18		29-Apr-20*		-430	-61
4726	RDE - Glass Balustrade at G/F - 2/F of RDE_BD Review & Appr'l Period	60	15-Nov-18	13-Jan-19	29-Apr-20	27-Jun-20	-531	-73
5351	RDE - Glass Balustrade at G/F - 2/F of RDE_BD Consent	30	14-Jan-19	12-Feb-19	28-Jun-20	27-Jul-20	-531	-73
111121	RDE - Roof Logo - BD Review & Appr'l Period	0			10-Dec-19 A	02-Mar-20 A		
111122	RDE - Roof Logo - BD Consent	1			03-Mar-20 A	01-Apr-20		18
111123	RDE - Roof Logo - Fabricate and Deliver	18			23-Mar-20 A	22-Apr-20		-3
Project Wide Procurement, Manufacture & Delivery								
ABWF (Long Lead Items Only)								
Doors / Shutters / Gates / Panels								
9680	P_CSF - SR3 O'S Security Door_Procurement & Delivery Last Site Delivery (for B2/B	90	01-Apr-19	30-Aug-19	16-Sep-19 A	18-Jul-20	-261	-26
9680a	P - O'S Security Door Frame_Procurement & Delivery_1st Site Delivery (for L2 Plaza	3			16-Sep-19 A	03-Apr-20		-65
9680b	P - O'S Security DOOR LEAF/IRON. Proc. & Delivery_1st Site Delivery (for L2 Plaza	12			16-Mar-20 A	15-Apr-20		63
4214	P_T_CSF - Timber Sliding Door at Toilet, Access Door/Panel_Proc & Del_1st Site De	12	05-Jan-19	20-Apr-19	17-May-19 A	15-Apr-20	-293	-51
7873	P - Metal Door/ FRR Doors (by PISA) Proc & Site Delivery (temp. for DGS installed in	12			15-Jul-19 A	15-Apr-20		63
Furniture, Fixtures & Equipment (FF&E)								
111130	CSF - Pantry PA2, White Goods (Ngai To)_Design, Manuf & Delivery (2 items) for L6	21			20-Jan-20 A	25-Apr-20		-33
11576	CSF - Mobile Screen (Kingfisher)_Manuf & Delivery (Mobile Screen) for L1/2/4_Z01	4			24-Jan-20 A	06-Apr-20		24
11575	CSF - Museum Storage Systems (Dexion)_Manuf & Delivery (3 Items) for CSF-GF-L5	0			11-Feb-20 A	24-Mar-20 A		
111131	CSF - Resin Floor System (MAPEI)_Design, Manuf & Del. for L6&7_Z01	10			03-Mar-20 A	13-Apr-20		47
11577	CSF - Lab Furniture & Loose Furniture (Ngai To)_Manuf & Delivery (6 Items) for L6&7	38			10-Mar-20 A	16-May-20		19
6341	P_T_CSF - Roller Blinds Proc//Fab/Del (1st Batch) (CR11/20/21/22/23/24/25)	12	15-Jan-19	29-May-19	02-Jan-20 A	15-Apr-20	-261	-49
4218	T - Fixed Furniture _Procurement & Delivery_1st Site Delivery (after OP1)	77	06-Apr-19	30-Sep-19	05-Aug-19 A	03-Jul-20	-223	-38
4220	T - Bamboo Benches_Procurement & Delivery_1st Site Delivery (after Op1)	91	05-Jan-19	06-Apr-19	05-Aug-19 A	20-Jul-20	-384	-22
4661	RDE - Signage_Production & Fabrication for 1st Site Delivery	15	08-Jan-19	30-Apr-19	03-Feb-20 A	18-Apr-20	-288	9
4662	RDE - Signage_1st Site Delivery	0		02-May-19		18-Apr-20	-288	9
6347	P - Cinema Seat Procurement & 1st Site Delivery (after OP1)	67	12-Apr-19	02-Oct-19	03-Jun-19 A	19-Jun-20	-212	-18
6350	P - Curtains (w/ Curtain Tracks delivered)_1st Site Delivery (CR09/07/08/28/29)	61	24-Dec-18	24-Apr-19	23-Dec-19 A	12-Jun-20	-339	-13
6353	P - Fabric Panel to Wall, Ceiling (Soft Cell), Cinema Fabric_1st Site Delivery	0	09-Jan-19	17-Aug-19	31-Aug-19 A	18-Mar-20 A	-170	
6379	P - Learning Center 1/F Curtain_1st Site Delivery	72	14-Jan-19	28-May-19	29-Apr-20	24-Jul-20	-345	-50
Ceiling								
5454	*T - Open Timber Slat _Procurement & Delivery_1st Site Delivery	36	24-Dec-18	20-Jul-19	08-Apr-20*	20-May-20	-247	11
4187a	LTH - Bamboo Slat Ceiling_(2 Batch Delivery)	14			15-Apr-20*	30-Apr-20		0
6375	P - Acoustic Ceiling (Lahnau) - (CL03, CL12, CL14)_1st Site Delivery	0	25-Feb-19	21-May-19	17-Jul-19 A	21-Mar-20 A	-248	
Walls								
8403	T - Bamboo Veneer to Cubicle Partition & Door_Final Shop Dwg	0	24-Jan-19	27-Mar-19	16-Oct-19 A	12-Mar-20 A	-285	
4216	T - Bamboo Veneer to Cubicle Partition & Door_Proc & Del_1st Site Del	41	21-Dec-18	23-Mar-19	16-Mar-20 A	20-May-20	-345	11
4187	P_T - Timber Wall, Ceiling/Capp. (incl Oak & Bamboo)_Proc READY for 1st Site Del	22	12-Jan-19	10-Jul-19	03-Feb-20 A	27-Apr-20	-237	-1
4202	P_T_CSF - Toilet Cubicle Partition _Procurement & Delivery_1st Site Delivery	12	28-Jan-19	29-Apr-19	26-Aug-19 A	15-Apr-20	-286	-47
4206	T_CSF - Movable Partition _Procurement & Delivery_1st Site Delivery	11	10-Jan-19	10-May-19	24-Jan-20 A	14-Apr-20	-276	-23
6377	P - Movable Partition (Inclined)_1st Site Delivery	65	10-Nov-18	11-Mar-19	30-Jan-20 A	17-Jun-20	-380	-44
Flooring								
4174	P_T_CSF - SA_Timber Floor_Procurement & Delivery_Ready for 1st Site Delivery	12	12-Jan-19	10-Jul-19	02-May-19 A	15-Apr-20	-227	-26
6345	P - End Grain Timber Floor DW04_Ready for 1st Site Delivery (pending temp. HVAC	30	27-Dec-18	18-Oct-19	27-Dec-18 A	07-May-20	-162	9
Miscellaneous Finishes								
6363	P - Façade Profiled Wood Cladding_Ready for 1st Site Delivery	52	31-Dec-18	27-Jun-19	22-Apr-19 A	03-Jun-20	-277	4
Miscellaneous Metal Work & Glazing								
4612	*RDE - Metal Cladding for Escalator_Mat'l Proc & Del to China for 1st Site Delivery	30	29-Nov-18	04-Jan-19	03-Apr-20*	09-May-20	-397	-25
4614	RDE - Metal Cladding for Escalator_ Cladding_1st Site Delivery for 1st Site Delivery	0		15-Feb-19		09-May-20	-367	-25
4664	RDE - Stainless Steel Grating_Production & Fabrication for 1st Site Delivery	22	28-Nov-18	15-Jan-19	24-Feb-20 A	28-Apr-20	-378	3
4665	RDE - Stainless Steel Grating_1st Site Delivery	0		15-Jan-19		28-Apr-20	-378	3

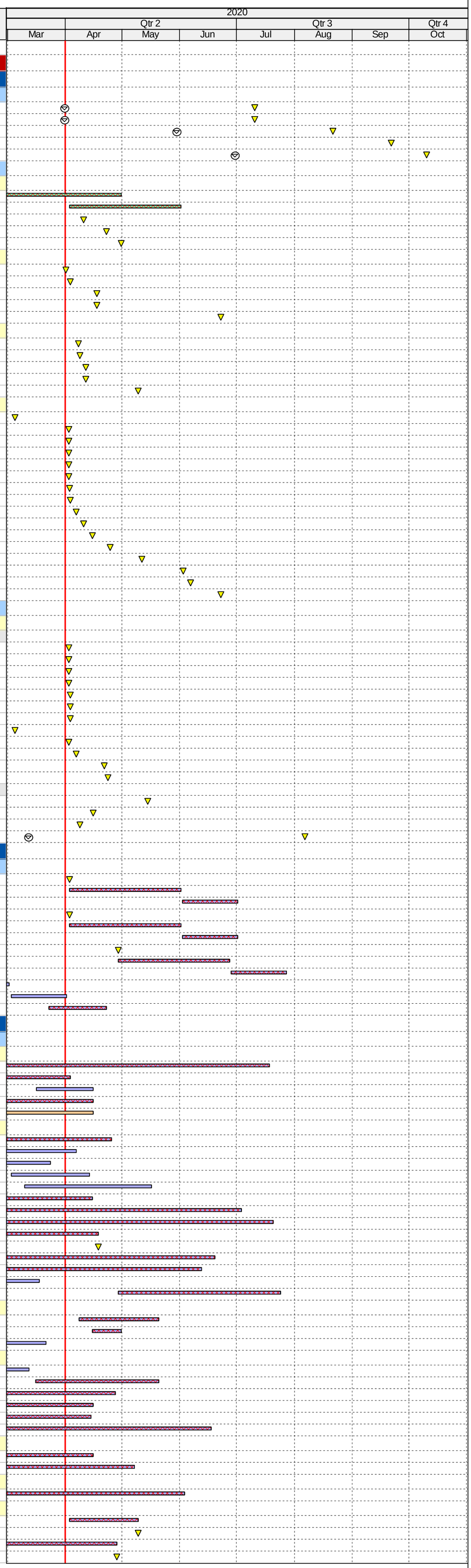

Gammon

Base Line ACT
Base Line MS
Milestone
Current - Other Works
Current - Struct Works
Current - MEP Works
Current - ABWF Works
Current - Facade Works
Critical Works

CMWP Rev 0_14 - Full Integrated Bar Chart_14th Progress Update (DD: 31.03.20)

Date	Revision	Checked	Approved
01-Feb-19	CMWP Rev. 0 - Approved Master Programme	NS	BG
09-Apr-20	CMWP Rev. 0_14 - 14th Progress Update	RJM	BG

ID	Activity	RD	BL Start	BL Finish	F'cast / Actual Start	F'cast / Actual Finish	Finish Var	TF
MEP (Long Lead Items Only)								
Project Wide (M+ Tower, RDE, CSF & Podium)								
Electrical & Controls								
4238	T - FOH Architectural Lightings (C84-Lightistic)_Proc & Del_1st Site Delivery	0	28-Feb-19	04-Jul-19	03-Jun-19 A	14-Mar-20 A	-206	
4238b	P - Architectural Lighting (C65-Lightistic)_Procurement and 1st Site Delivery	0			21-Aug-19 A	16-Mar-20 A		
4238m	P - Archi Lightings (C66-Regent)_Proc & 1st Site Delivery	0			14-Oct-19 A	13-Mar-20 A		
4238s	P - External Archi Lightings (EX5A/5B/6)_Fab & 1st Site Delivery	25			06-Nov-19 A	30-Apr-20		35
4238r	P-T - Archi Lightings (C90-FLOS)_Fab & 1st Site Delivery	14			03-Dec-19 A	17-Apr-20		47
4238d	P - Archi Lightings (C41-FLOS)_Proc & 1st Site Delivery	14			03-Dec-19 A	17-Apr-20		46
4238e	P - Archi Lightings (C42-FLOS)_Proc & 1st Site Delivery	14			03-Dec-19 A	17-Apr-20		47
4238n	P - Archi Lightings (C82-FLOS)_Proc & 1st Site Delivery	14			03-Dec-19 A	17-Apr-20		46
4238p	P - Archi Lightings (C87-FLOS)_Proc & 1st Site Delivery	14			03-Dec-19 A	17-Apr-20		49
4238t	P - FOH Arch Lightings Butcher Lamp (C86) Tripod System_1st Site Delivery	14			03-Dec-19 A	17-Apr-20		47
4238l	T - Archi Lightings (C54A/B)_Proc & 1st Site Delivery	0			13-Dec-19 A	09-Mar-20 A		
4238k	T - Archi Lightings (C52-Zumtobel)_Proc & 1st Site Delivery	50			30-Mar-20 A	30-May-20		13
4238f	P - Archi Lightings (C43-Maxgrand)_Proc & 1st Site Delivery	61			03-Apr-20*	15-Jun-20		-1
4238o	P - Archi Lightings (C83-Maxgrand)_Proc & 1st Site Delivery	61			03-Apr-20*	15-Jun-20		-1
EWS External Wall System & Internal Glazing								
RDE EWS & Internal Glazing								
111191	RDE_EWS - L2 - L14 Facade Doors Procurement & Fabrication	24			15-Nov-19 A	29-Apr-20		-11
111192	RDE_EWS - L2 - L14 Facade Doors Site Delivery (1st batch mid-Feb)	26			05-Mar-20 A	16-May-20		-11
Corrugated Aluminium Perforated Panels								
8928	POD_GF_CORR_Panels - Fabricate Corrugated Alum. Perforated Panels	0	31-Dec-18	13-Jun-19	10-Jun-19 A	14-Mar-20 A	-222	
8927	POD_GF_CORR_Panels - Fab'n Sub-frames/Perforated Panels Carriageway Wall	0	16-May-19	27-Jun-19	28-Oct-19 A	18-Mar-20 A	-213	
Establishment								
Tower Cranes Establishment & De-establishment								
7410	TC_3.1 - Demob Tower Crane (crane base @ POD L3 GL E-L11-12)	0	12-Dec-19	27-Dec-19	27-Mar-20 A	31-Mar-20 A	-73	
7415	TC_1.B - Demobilise Tower Crane (crane base @ GL2'+/J)	6	04-Jan-20	17-Jan-20	04-May-20	09-May-20	-88	-2
BASEMENT & PODIUM								
Construction								
Initial Works, Establishment & Miscellaneous								
14238a	POD - Architectural Lightings Installation (C41/42/86/90)	12	03-Feb-20	15-Feb-20	13-Jul-20	25-Jul-20	-134	-23
14238b	POD - Architectural Lightings Installation (C41/42/43/82/83/86)	12	10-Feb-20	22-Feb-20	14-Jul-20	27-Jul-20	-129	-23
14238c	POD - Architectural Lightings Installation (C50/65/88)	12	17-Feb-20	29-Feb-20	15-Jul-20	28-Jul-20	-124	-23
11559	POD_L2_Manual Levelling MS - Post/DP/OP1 works_Sector B	0			20-Apr-20*			7
11569	POD_ST_MS - Commence HANDOVER for Staircases 1st batch	0			06-May-20*			158
11560	POD_L2_Manual Levelling MS - Post/DP/OP1 works_Sector D	0			11-May-20*			30
11565	POD_LG_MS - Commence HANDOVER for LG Plant Rooms	0			15-May-20*			149
11570	POD_ST_MS - Commence HANDOVER for Staircases 2nd batch	0			20-May-20*			144
11558	POD_L2_Manual Levelling MS - Post/DP/OP1 works_Sector A	0			25-May-20*			16
11561	POD_L2_Manual Levelling MS - Post/DP/OP1 works_Centre Core	0			01-Jun-20*			-42
11571	POD_ST_MS - Commence HANDOVER for Staircases 3rd batch	0			04-Jun-20*			129
11557	POD_L2_Manual Levelling MS - Post/DP/OP1 works_Sector C	0			08-Jun-20*			-34
11572	POD_ST_MS - Commence HANDOVER for Staircases 4th batch	0			18-Jun-20*			115
9970	POD_M+_CSF - Post OP Misellaneous Works (not specifically mentioned in CMWP)	92			11-Jul-20	10-Oct-20		-102
***Auditorium > GF_(SZ7)**								
ABWF Works & MEP Works								
9328	POD_AUD - All Other Finishes/Remedial/Cleaning Works	30	17-Jan-20	28-Feb-20	13-Jun-20	20-Jul-20	-118	-16
Inclined structure High Level Works								
10054	POD_AUD - MEP works Final Fix in TWG panels	0			24-Feb-20 A	12-Mar-20 A		
1159	POD_AUD - Remove Susp. Work Platform for HL Ceiling Wrks above Inclined Struct	0	15-Nov-19	28-Nov-19	13-Mar-20 A	25-Mar-20 A	-91	
9062	POD_AUD - Install LED Screen Panels	12	03-Oct-19	17-Oct-19	11-Jul-20	24-Jul-20	-228	-20
Inclined structure Low Level Works								
6859	POD_AUD - Clean Concrete & Glazing Walls	0	10-Jan-20	16-Jan-20	23-Dec-19 A	14-Mar-20 A	-42	
6857	POD_AUD - Install Metal Balustrade (* 2 shifts)	8	21-Dec-19	02-Jan-20	06-Apr-20*	14-Apr-20	-80	-42
6858	POD_AUD - Erect Metal Scaffold along the wall for curtain install	6	03-Jan-20	09-Jan-20	15-Apr-20	21-Apr-20	-80	31
6856	POD_AUD - Install Plywood Base & Timber Flooring (* 2 shifts) and door/ iron	32	28-Nov-19	21-Dec-19	01-Jun-20	10-Jul-20	-160	-8
6860	POD_AUD - Install Curtains	9	17-Jan-20	07-Feb-20	17-Jun-20	27-Jun-20	-118	-16
6861	POD_AUD - Dismantle Scaffold (after curtains, conc./glazing remedial wrks)	6	24-Jan-20	14-Feb-20	29-Jun-20	06-Jul-20	-118	-16
11542	POD_AUD_HO1 – Auditorium Works HANDOVER	0				24-Jul-20		65
Cinemas (B1-GF)								
ABWF Works & MEP Works								
4037	POD_Cinema - All Other Finishes/Remedial/Cleaning Works	36	26-Nov-19	08-Jan-20	13-May-20	23-Jun-20	-134	5
180 Seats Cinema - POD_LG_Z18a								
4016	POD_LG_Z18a_C180 - Low level MEP final fix (temp lighting for FS inspection, pern	5	22-Nov-19	03-Dec-19	19-Oct-19 A	07-Apr-20	-98	-61
4023	POD_LG_Z18a_C180 - Install Cinema Screen & MEP	6	12-Nov-19	25-Nov-19	19-Oct-19 A	08-Apr-20	-106	-62
4011	POD_LG_Z18a_C180 - Ceiling MEP final fix (*2 shifts) (temp lighting for FS inspectic	5	04-Sep-19	11-Sep-19	20-Jan-20 A	07-Apr-20	-166	-61
4019	POD_LG_Z18a_C180 - Door & Ironmong	3	19-Nov-19	21-Nov-19	24-Feb-20 A	03-Apr-20	-106	44
4017	POD_LG_Z18a_C180 - Walls finishes (acoustic panels)	21	15-Oct-19	11-Nov-19	01-Apr-20	25-Apr-20	-133	21
4014	POD_LG_Z18a_C180 - Steps Plywood (*2shifts)	6	27-Sep-19	05-Oct-19	08-Apr-20	14-Apr-20	-153	31
4010a	POD_LG_Z18a_C180 - Close Ceilings (acoustic panels over with permanent lighting	12			17-Apr-20*	30-Apr-20		50
4015	POD_LG_Z18a_C180 - Install Carpets (*2 shifts)	7	21-Nov-19	29-Nov-19	25-Apr-20	05-May-20	-124	22
4036	POD_LG_Z18a_C180 - Install Curtain	3	26-Nov-19	28-Nov-19	13-Jun-20	16-Jun-20	-161	5
4020	POD_LG_Z18a_C180 - Install Seating	12	30-Nov-19	13-Dec-19	11-Jul-20	24-Jul-20	-179	-34
10121	POD_LG_Z18a_HO1 – 180 Seats Cinema HANDOVER	0		11-Jul-20		24-Jul-20*	-12	65
60 Seats Cinema - POD_LG_Z18b								
1115	POD_LG_Z18b_C60 - Install Cinema Screen & MEP	5	17-Oct-19	23-Oct-19	17-Oct-19 A	07-Apr-20	-133	-61
1119	POD_LG_Z18b_C60 - Low level MEP final fix (temp lighting for FS inspection, perma	4	30-Oct-19	07-Nov-19	18-Oct-19 A	06-Apr-20	-119	-60
1109	POD_LG_Z18b_C60 - Ceiling MEP final fix	4	29-Aug-19	04-Sep-19	20-Jan-20 A	06-Apr-20	-171	-60
1116	POD_LG_Z18b_C60 - Door & Ironmong	3	24-Oct-19	26-Oct-19	24-Feb-20 A	03-Apr-20	-128	56
1108a	POD_LG_Z18b_C60 - Close Ceilings (acoustic panels incl permanent lighting)	8			23-Mar-20 A	10-Apr-20		67
1112	POD_LG_Z18b_C60 - Steps Plywood	6	20-Sep-19	26-Sep-19	07-Apr-20	13-Apr-20	-159	35
1113	POD_LG_Z18b_C60 - Walls finishes (acoustic panels)	12	02-Oct-19	16-Oct-19	14-Apr-20	27-Apr-20	-156	35
1118	POD_LG_Z18b_C60 - Install Carpets	4	28-Oct-19	31-Oct-19	28-Apr-20	02-May-20	-147	35
1117	POD_LG_Z18b_C60 - Install Curtain	2	24-Oct-19	25-Oct-19	13-Jun-20	15-Jun-20	-189	6
1121	POD_LG_Z18b_C60 - Install Seating	7	01-Nov-19	08-Nov-19	25-Jul-20	01-Aug-20	-216	-34
10122	POD_LG_Z18b_HO1 – 60 Seats Cinema HANDOVER	0		11-Jul-20		01-Aug-20*	-19	58
40 Seats Cinema - POD_LG_Z18c								
1137	POD_LG_Z18c_C40 - Install Cinema Screen & MEP	5	04-Oct-19	11-Oct-19	17-Oct-19 A	07-Apr-20	-143	-61
1142	POD_LG_Z18c_C40 - Low level MEP final fix (temp lighting for FS inspection, perma	4	18-Oct-19	26-Oct-19	18-Oct-19 A	06-Apr-20	-129	-60
1131	POD_LG_Z18c_C40 - Ceiling MEP final fix	4	19-Aug-19	24-Aug-19	20-Jan-20 A	06-Apr-20	-180	-60
1139	POD_LG_Z18c_C40 - Door & Ironmong	3	12-Oct-19	15-Oct-19	24-Feb-20 A	03-Apr-20	-138	32
1130a	POD_LG_Z18c_C40 - Close Ceilings (acoustic panels incl permanent lighting)	6			01-Apr-20	08-Apr-20		69
1135	POD_LG_Z18c_C40 - Walls finishes (acoustic panels)	12	19-Sep-19	03-Oct-19	01-Apr-20	15-Apr-20	-156	148
1134	POD_LG_Z18c_C40 - Steps Plywood	6	07-Sep-19	13-Sep-19	07-Apr-20*	13-Apr-20	-169	25
1141	POD_LG_Z18c_C40 - Install Carpets	4	16-Oct-19	19-Oct-19	14-Apr-20	17-Apr-20	-145	25
1140	POD_LG_Z18c_C40 - Install Curtain	2	12-Oct-19	14-Oct-19	13-Jun-20	15-Jun-20	-199	6
1143	POD_LG_Z18c_C40 - Install Seating	7	21-Oct-19	28-Oct-19	03-Aug-20	10-Aug-20	-233	-34
10129	POD_LG_Z18c_HO1 – 40 Seats Cinema HANDOVER	0		11-Jul-20		10-Aug-20*	-26	51
Moving Image Centre Lobby/Bar & Museum Shop No.2 (B1-GF) - POD_B1_Z09b								
ABWF & MEP Works_(SZ7)								
8725	POD_B1_Z09b - MEP 1st fix (*2 shifts)	3	24-Aug-19	09-Oct-19	16-Sep-19 A	03-Apr-20	-143	-68
8728	POD_B1_Z09b - MEP 2nd fix (*2 shifts)	5	19-Oct-19	06-Nov-19	18-Nov-19 A	07-Apr-20	-121	-68
8727	POD_B1_Z09b - Ceiling Grids Moving Image & Expresso Only (*2 shifts)	0	09-Oct-19	19-Oct-19	13-Jan-20 A	07-Mar-20 A	-110	
8734	POD_B1_Z09b - Door / Ironmong	2	24-Dec-19	31-Dec-19	20-Jan-20 A	06-Apr-20	-73	66
3907	POD_B1_Z09b - Access to ABWF (Partial after Pisa Glass)	0	26-Jul-19		09-Mar-20 A		-182	
8726a	POD_B1_Z09b - Install security shutter	0			10-Mar-20 A	16-Mar-20 A		
8730	POD_B1_Z09b - Close ceiling (panels) w/ In-situ Cut-Out of Openings (*2 shifts)	3	06-Nov-19	22-Nov-19	16-Mar-20 A	10-Apr-20	-110	-68
8731	POD_B1_Z09b - MEP final fix	6	23-Nov-19	03-Dec-19	18-Mar-20 A	16-Apr-20	-105	-68
8732	POD_B1_Z09b - Wall finishes (subframe, ply + timber) @ Espresso Bar	12	27-Nov-19	10-Dec-19	15-Jun-20*	29-Jun-20	-161	-28
8729	POD_B1_Z09b - Floor finishes (resilient layer, ply + timber) @ MIC Lob & Esp. Bar	11	11-Dec-19	23-Dec-19	30-Jun-20	13-Jul-20	-161	-28
8735	POD_B1_Z09b - Install FF&E	12	24-Dec-19	08-Jan-20	14-Jul-20	27-Jul-20	-161	-28
8733	POD_B1_Z09b - All Other Finishes / Make Good & Clean	12	02-Jan-20	15-Jan-20	21-Jul-20	03-Aug-20	-161	-28
10132	POD_B1_Z09b_HO1 – Moving Image Centre Lob/Bar & Museum Shop No.2 HANDO	0		04-Jul-20		03-Aug-20*	-26	57
Lecture Theatre & Adjacent Areas								
ABWF Works & MEP Works								
8076	POD_GF_Z04 - All Other Finishes (blackout curtain)/Make Good & Clean	24	12-Dec-19	10-Jan-20	11-Jul-20	07-Aug-20	-169	-32
Lecture Theatre, Lobby & Adjacent BoH Rooms @ G.L. C-D+/ 11-14 - POD_GF_Z04								
8089	POD_GF_Z04_LTH - MEP 2nd Fix	0	10-Sep-19	02-Oct-19	19-Aug-19 A	07-Mar-20 A	-124	
8088	POD_GF_Z04_LTH - Dry Wall Frame & Board (one side)	0	11-Jul-19	22-Jul-19	18-Nov-19 A	05-Mar-20 A	-182	
8090	POD_GF_Z04_LTH - Dry Wall MEP Services/Conduits MEP 1st fix	2	23-Jul-19	05-Aug-19	21-Nov-19 A	02-Apr-20	-195	-61
8097	POD_GF_Z04_LTH - Ceiling rods	2	11-Jul-19	18-Jul-19	21-Nov-19 A	02-Apr-20	-210	-63
8098	POD_GF_Z04_LTH - Ceiling grids	3	30-Aug-19	07-Sep-19	25-Nov-19 A	06-Apr-20	-168	-63
8091	POD_GF_Z04_LTH - Close Dry Wall	2	18-Sep-19	02-Oct-19	20-Jan-20 A	08-Apr-20	-151	-62
8095	POD_GF_Z04_LTH - Door / Ironmong	6	03-Dec-19	09-Dec-19	22-Jan-20 A	08-Apr-20	-94	57
8093	POD_GF_Z04_LTH - MEP Final Fix	6	15-Oct-19	24-Oct-19	09-Mar-20 A	09-Apr-20	-134	-63
8099a	POD_GF_Z04_LTH - Guides/Collars for MEP Final Fix positioning at Ceiling	6			02-Apr-20	09-Apr-20		-63
8099	POD_GF_Z04_LTH - Ceiling Finishes (Timber @ 150 seat LTH)	18	03-Oct-19	24-Oct-19	09-May-20	29-May-20	-176	-1
8092	POD_GF_Z04_LTH - Wall finishes (paint, timber, fabric)	12	18-Nov-19	30-Nov-19	27-May-20	09-Jun-20	-153	-1
8094	POD_GF_Z04_LTH - Floor finishes (resilient layer, plywood + timber/ carpet)	12	19-Nov-19	02-Dec-19	03-Jun-20	16-Jun-20	-158	-1

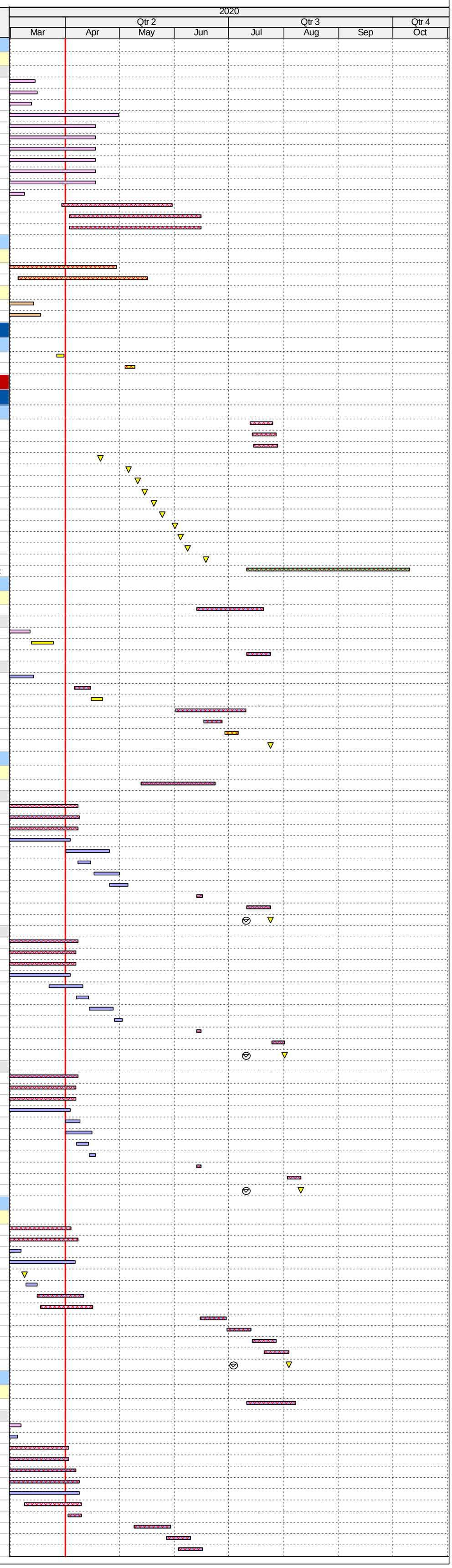

ID	Activity	RD	BL Start	BL Finish	F'cast / Actual Start	F'cast / Actual Finish	Finish Var	TF
10133	POD_GF_Z04_LTH_HO1 – Lecture Theatre, Lob & Adj BoH Rms @ G.L. C-D+/ 11-1	0		06-Jun-20		07-Aug-20	-52	53
Workshop & Storages Adjacent to Lecture @ G.L. A-C/ 11-14 - POD_GF_Z04								
8060	POD_GF_Z04_LTH - MEP 2nd fix	0	03-Sep-19	02-Oct-19	19-Aug-19 A	07-Mar-20 A	-124	
8069	POD_GF_Z04_LTH - Dry Wall MEP Services/Conduits MEP 1st fix	2	08-Jul-19	20-Jul-19	09-Dec-19 A	02-Apr-20	-208	-66
8054	POD_GF_Z04_LTH_Wshop_East - Door / Ironmong	3	12-Dec-19	18-Dec-19	23-Dec-19 A	06-Apr-20	-84	65
8068a	POD_GF_Z04_LTH_Wshop_East - Wall finishes (paint on dry wall)	0			24-Feb-20 A	10-Mar-20 A		
8070	POD_GF_Z04_LTH - MEP final fix	6	03-Oct-19	14-Oct-19	09-Mar-20 A	08-Apr-20	-142	-68
8068	POD_GF_Z04_LTH_Wshop_East - Wall finishes (slatted timber)	9	18-Nov-19	23-Nov-19	18-Jun-20	29-Jun-20	-175	-44
9676	POD_GF_Z04_LTH - Install Acoustic Movabale Partition	12	20-Sep-19	04-Oct-19	18-Jun-20	03-Jul-20	-220	-44
8066	POD_GF_Z04_LTH_Wshop_East - Floor finishes (linoleum)	6	21-Nov-19	27-Nov-19	26-Jun-20	03-Jul-20	-175	-44
8067	POD_GF_Z04_LTH_Wshop_East - Install FF&E	12	28-Nov-19	11-Dec-19	11-Jul-20	24-Jul-20	-181	-50
10134	POD_GF_Z04_LTH_HO1 – W,shop & Stores Adj to Lecture @ G.L. A-C/ 11-14 HAN	0		06-Jun-20		07-Aug-20	-52	53
Workshop & Storages Adjacent to Lecture @ G.L. D+-F/ 11-14 - POD_GF_Z04								
8079	POD_GF_Z04_LTH - MEP 2nd fix	0	03-Sep-19	02-Oct-19	19-Aug-19 A	07-Mar-20 A	-124	
8083	POD_GF_Z04_LTH - Dry Wall MEP Services/Conduits MEP 1st fix	2	13-Jul-19	26-Jul-19	16-Dec-19 A	02-Apr-20	-203	-65
8075	POD_GF_Z04_LTH_Wshop_West - Door / Ironmong	3	12-Dec-19	18-Dec-19	23-Dec-19 A	03-Apr-20	-83	60
8082a	POD_GF_Z04_LTH_Wshop_West - Wall finishes (paint on dry wall)	0			24-Feb-20 A	09-Mar-20 A		
8084	POD_GF_Z04_LTH - MEP final fix	6	03-Oct-19	14-Oct-19	09-Mar-20 A	08-Apr-20	-142	-68
9677	POD_GF_Z04_LTH - Install Acoustic Movabale Partition	12	20-Sep-19	04-Oct-19	22-Jun-20	07-Jul-20	-223	-41
8082	POD_GF_Z04_LTH_Wshop_West - Wall finishes (slatted timber)	9	18-Nov-19	23-Nov-19	26-Jun-20	07-Jul-20	-181	-44
8081	POD_GF_Z04_LTH_Wshop_West - Floor finishes (linoleum)	6	21-Nov-19	27-Nov-19	04-Jul-20	10-Jul-20	-181	-44
8145	POD_GF_Z04_LTH_Wshop_West - Install FF&E	12	28-Nov-19	11-Dec-19	18-Jul-20	31-Jul-20	-187	-50
10143	POD_GF_Z04_LTH_HO1 – W,shop & Stores Adj to Lecture @ G.L. D-F/ 11-14 HAN	0		06-Jun-20		07-Aug-20	-52	53
Learning Centre & Adjacent Areas (GF & 1/F)								
ABWF Works & MEP Works								
Learning Centre - POD_GF_Z05								
7991	POD_GF_Z05_LC - MEP final fix	6	11-Sep-19	21-Sep-19	09-Mar-20 A	08-Apr-20	-159	-62
7993	POD_GF_Z05_LC - Doors & Ironmong	3	09-Dec-19	14-Dec-19	20-Jan-20 A	03-Apr-20	-86	66
7988	POD_GF_Z05_LC - Ceiling (ply + timber @Pantry; slats @Lounge/Check-in Assbly)	10	18-Nov-19	28-Nov-19	17-Jun-20	29-Jun-20	-171	-13
7992	POD_GF_Z05_LC - Floor finishes (resilient layer, ply + timber)	8	29-Nov-19	07-Dec-19	30-Jun-20	09-Jul-20	-171	-13
7994	POD_GF_Z05_LC - All Other Finishes / Make Good & Clean	12	09-Dec-19	21-Dec-19	03-Jul-20	16-Jul-20	-165	-13
10145	POD_GF_Z05_LC_HO1 – Learning Centre HANDOVER	0		06-Jun-20		16-Jul-20*	-33	72
Learning Centre - POD_GF_Z06a & GF_Z06b								
9309	POD_GF_Z06b_BoH - All Other Finishes / Make Good & Clean	6	25-Jul-19	07-Aug-19	13-Jan-20 A	13-Apr-20	-201	65
8024	POD_GF_Z06a_FoH Toilet Lob - All Other Finishes / Make Good & Clean	12	23-Oct-19	05-Nov-19	24-Jun-20	09-Jul-20	-199	-7
FoH Toilets - Public & Learning Centre (incl. Baby Care Room) - POD_GF_Z06a								
Toilet Block								
8026	POD_GF_Z06a_FoH Toilet - Conc flr curing, polishing & install protection	0	21-Aug-19	03-Oct-19	14-Nov-19 A	07-Mar-20 A	-123	
8006	POD_GF_Z06a_FoH Toilet - Wall Tile Finishes	0	04-Oct-19	15-Oct-19	13-Jan-20 A	07-Mar-20 A	-114	
7999	POD_GF_Z06a_FoH Toilet - Close ceiling (board) incl. Cut-Outs	0	02-Aug-19	09-Aug-19	17-Feb-20 A	07-Mar-20 A	-168	
8010	POD_GF_Z06a_FoH Toilet - Ceiling finishes final coat	2	10-Aug-19	13-Aug-19	24-Feb-20 A	02-Apr-20	-188	-60
8003	POD_GF_Z06a_FoH Toilet - MEP final fix	4	14-Aug-19	20-Aug-19	16-Mar-20 A	06-Apr-20	-184	-60
8007	POD_GF_Z06a_FoH Toilet - Cubicle partitions & sanitary ware & fittings	6	16-Oct-19	22-Oct-19	14-Apr-20	20-Apr-20	-145	-47
7996	POD_GF_Z06a_FoH Toilet - Door / Ironmong	2	23-Oct-19	24-Oct-19	21-Apr-20	22-Apr-20	-145	51
10170	POD_GF_Z06a_HO1 – FoH Toilet HANDOVER	0		06-Jun-20		09-Jul-20	-27	78
Toilet Lobby/ Vestibule & Baby Care Room								
8021	POD_GF_Z06a_FoH Toilet Lob - Conc flr curing, polishing & install protection	0	21-Aug-19	03-Oct-19	14-Nov-19 A	07-Mar-20 A	-123	
8022	POD_GF_Z06a_FoH Toilet Lob - Ceiling rods	2	18-May-19	21-May-19	27-Nov-19 A	02-Apr-20	-258	-66
8017	POD_GF_Z06a_FoH Toilet Lob - Ceiling grids	2	13-Jun-19	14-Jun-19	17-Feb-20 A	03-Apr-20	-239	36
8020	POD_GF_Z06a_FoH Toilet Lob - MEP final fix	6	19-Jul-19	25-Jul-19	16-Mar-20 A	13-Apr-20	-212	-66
8019a	POD_GF_Z06a_FoH Toilet Lob - Ceiling finishes (MR Gypsum/Plywood backing for t	6			03-Apr-20	10-Apr-20		-66
8019	POD_GF_Z06a_FoH Toilet Lob - Ceiling finishes (Timber)	6	11-Jul-19	17-Jul-19	17-Jun-20	23-Jun-20	-279	-25
8025	POD_GF_Z06a_FoH Toilet Lob - Wall Finishes (Ply + Timber)	6	04-Oct-19	11-Oct-19	24-Jun-20	02-Jul-20	-214	-25
10173	POD_GF_Z06a_HO1 – FoH Toilet Lob HANDOVER	0		06-Jun-20		09-Jul-20	-27	78
BoH of Learning Centre (Lift Lobby & MEP) - POD_GF_Z06b								
8036	POD_GF_Z06b_BoH - B'wall, tie bolt holes, plaster, screed, Sealer	2	18-May-19	08-Jun-19	23-Sep-19 A	02-Apr-20	-243	66
8041	POD_GF_Z06b_BoH - Door & Ironmong, access panels	3	25-Jul-19	31-Jul-19	23-Dec-19 A	03-Apr-20	-200	66
8039	POD_GF_Z06b_BoH - MEP final fix	2	19-Jul-19	22-Jul-19	09-Mar-20 A	02-Apr-20	-207	-58
8040	POD_GF_Z06b_BoH - Floor sealer	2	23-Jul-19	24-Jul-19	03-Apr-20	06-Apr-20	-207	65
10176	POD_GF_Z06b_HO1 – BoH of Learning Centre HANDOVER	0				09-Jul-20		78
Learning Centre & Associated Areas - POD_L1_Z01								
FoH Learning Centre incl. Corridor & Lift Lobby - POD_L1_Z01								
9682	POD_L1_Z01_LC - Install Glazing Partition	3	25-Nov-19	07-Dec-19	21-Nov-19 A	14-Apr-20	-100	-42
9732	POD_L1_Z01_LC - Close Dry Wall	0	09-Jul-19	11-Jul-19	16-Dec-19 A	07-Mar-20 A	-193	
8141	POD_L1_Z01_LC - Doors & Ironmong	3	23-Dec-19	30-Dec-19	20-Jan-20 A	03-Apr-20	-74	66
8144	POD_L1_Z01_LC - MEP final fix	6	02-Oct-19	12-Oct-19	09-Mar-20 A	08-Apr-20	-143	-62
9678	POD_L1_Z01_LC - Install Metal Guard Rail @ Slab Edges	9	13-Jun-19	26-Jun-19	01-Apr-20	11-Apr-20	-235	-42
9733	POD_L1_Z01_LC - Wall finishes on dry wall (timber panels)	6	02-Oct-19	09-Oct-19	17-Jun-20	23-Jun-20	-210	-34
9681	POD_L1_Z01_LC - Install Movable Partition	6	17-Sep-19	30-Sep-19	18-Jun-20	24-Jun-20	-217	-32
8142	POD_L1_Z01_LC - Floor finishes (resilient layer, ply + timber, floor sealer)	12	18-Nov-19	30-Nov-19	20-Jun-20	06-Jul-20	-174	-34
8191	POD_L1_Z01_LC - Facade timber mullion capping	12	02-Dec-19	14-Dec-19	29-Jun-20	13-Jul-20	-168	-16
8146	POD_L1_Z01_LC - Install FF&E	12	09-Dec-19	21-Dec-19	25-Jul-20	07-Aug-20	-184	-50
8143	POD_L1_Z01_LC - All Other Finishes / Make Good & Clean	12	23-Dec-19	07-Jan-20	01-Aug-20	14-Aug-20	-178	-38
10180	POD_L1_Z01_HO1 – FoH Learning Centre incl. Corridor & Lift Lobby HANDOVER	0		06-Jun-20		21-Aug-20	-64	41
Toilets - Learning Centre - POD_L1_Z01								
Toilet Block								
8178	POD_L1_Z01_FoH Toilet - Conc flr curing, polishing & install protection	2	31-Aug-19	15-Oct-19	15-Nov-19 A	02-Apr-20	-137	-37
8154	POD_L1_Z01_FoH Toilet - Door Frame	2	06-Jul-19	08-Jul-19	25-Nov-19 A	02-Apr-20	-219	65
8158	POD_L1_Z01_FoH Toilet - Wall tile Finishes	0	16-Oct-19	24-Oct-19	13-Jan-20 A	10-Mar-20 A	-108	
8151	POD_L1_Z01_FoH Toilet - Close ceiling (board) incl. Cut-Outs	0	14-Aug-19	20-Aug-19	10-Feb-20 A	07-Mar-20 A	-159	
8162	POD_L1_Z01_FoH Toilet - Ceiling finishes final coat	2	21-Aug-19	23-Aug-19	17-Feb-20 A	02-Apr-20	-179	-60
8155	POD_L1_Z01_FoH Toilet - MEP final fix	6	24-Aug-19	30-Aug-19	09-Mar-20 A	08-Apr-20	-177	-62
8159	POD_L1_Z01_FoH Toilet - Cubicle partitions & sanitary ware & fittings	6	25-Oct-19	31-Oct-19	14-Apr-20	20-Apr-20	-137	-47
8148	POD_L1_Z01_FoH Toilet - Door / Ironmong	2	01-Nov-19	02-Nov-19	21-Apr-20	22-Apr-20	-137	51
10183	POD_L1_Z01_HO1 – Learning Centre FoH Toilet HANDOVER	0		06-Jun-20		21-Aug-20	-64	41
Toilet Lobby/ Vestibule								
8172	POD_L1_Z01_FoH Toilet Lob - MEP final fix	6	25-Jul-19	31-Jul-19	09-Mar-20 A	10-Apr-20	-205	-64
8174	POD_L1_Z01_FoH Toilet Lob - Ceiling rods	2	25-May-19	28-May-19	23-Mar-20 A	02-Apr-20	-252	-62
8171a	POD_L1_Z01_FoH Toilet Lob - Ceiling finishes (MR Gypsum/Plywood backing for tir	6			01-Apr-20	08-Apr-20		-64
8169	POD_L1_Z01_FoH Toilet Lob - Ceiling grids	2	13-Jun-19	14-Jun-19	03-Apr-20	06-Apr-20	-240	-62
8171	POD_L1_Z01_FoH Toilet Lob - Ceiling finishes (Timber)	6	11-Jul-19	17-Jul-19	03-Jul-20	09-Jul-20	-291	-25
8177	POD_L1_Z01_FoH Toilet Lob - Wall finishes (Ply + Timber)	6	18-Jul-19	24-Jul-19	10-Jul-20	16-Jul-20	-291	-25
8173	POD_L1_Z01_FoH Toilet Lob - Floor finishes (resilient layer, ply + timber)	6	18-Nov-19	23-Nov-19	17-Jul-20	23-Jul-20	-195	-25
10187	POD_L1_Z01_HO1 – Learning Centre FoH Toilet Lob HANDOVER	0		06-Jun-20		21-Aug-20	-64	41
Moving Image Centre (GF-1M) - POD_GF_Z01								
ABWF & MEP Works_(SZ7)								
8790	POD_GF-1M_Z01 - MEP 2nd fix	0	12-Aug-19	31-Aug-19	07-Oct-19 A	11-Mar-20 A	-152	
8738	POD_GF-1M_Z01 - Ceiling & wall sealer	3	08-May-19	21-May-19	21-Oct-19 A	03-Apr-20	-259	-68
8743a	POD_GF-1M_Z01 - Install security shutters	3			10-Feb-20 A	03-Apr-20		-73
8744	POD_GF-1M_Z01 - Floor concrete pavers	12	20-Sep-19	15-Oct-19	24-Feb-20 A	15-Apr-20	-147	-43
8742	POD_GF-1M_Z01 - MEP final fix	6	09-Sep-19	19-Sep-19	16-Mar-20 A	13-Apr-20	-165	-66
8746	POD_GF-1M_Z01 - Install FF&E	12	16-Oct-19	29-Oct-19	01-Aug-20	14-Aug-20	-236	-50
8745	POD_GF-1M_Z01 -All Other Finishes / Make Good & Clean	12	23-Oct-19	05-Nov-19	08-Aug-20	21-Aug-20	-236	-44
10188	POD_GF-1M_Z01_HO1 – Moving Image Centre (GF-1M) HANDOVER	0		04-Jul-20		21-Aug-20	-42	41
Found & Industrial Spaces (B2-GF) - POD_B2_Z13								
ABWF Works & MEP Works								
7839	POD_B2_Z13_Found/Indust_S - Doors & Ironmong	2	20-Jan-20	21-Jan-20	20-Apr-20	21-Apr-20	-70	52
7827	POD_Found/Indust_S - All Other Finishes/Remedials	30	22-Jan-20	04-Mar-20	10-Aug-20	12-Sep-20	-161	-63
Industrial Space								
3932b	POD_B2_Z13_Indust_S - MEP Light Fittings (under Deck) final fix	2			08-Jan-20 A	02-Apr-20		-58
8923b	POD_B2_Z13_Indust_S - Floor Finishes (resilient layer, plywood base)	24			27-Jun-20	25-Jul-20		-63
8923	POD_B2_Z13_Indust_S - Floor Finishes (Timber)	30	20-Nov-19	16-Jan-20	27-Jul-20*	29-Aug-20	-183	-63
10189	POD_B2_Z13_HO1 – Industrial Spaces (B2-GF) HANDOVER	0		27-Jun-20		12-Sep-20	-66	22
Found Space_(SZ1, SZ2a & SZ2b)								
6931	POD_B2_Z13_Found_S - MEP 1st, 2nd & final fix	3	04-Jul-19	26-Sep-19	24-Sep-19 A	03-Apr-20	-152	-68
6929	POD_B2_Z13_Found_S - Wall Sealer	4	19-Jun-19	10-Jul-19	22-Oct-19 A	06-Apr-20	-219	-66
6927	POD_B2_Z13_Found_S - Ceiling Sealer	2	06-Jun-19	18-Jun-19	18-Nov-19 A	02-Apr-20	-235	-64
7851	POD_B2_Z13_Found_S - 2no. SR3 O'S Door & Iron. (Use Temp for FSD)	0	16-Sep-19	18-Sep-19	10-Feb-20 A	07-Mar-20 A	-135	
7851a	POD_B2_Z13_Found_S - 2no. SR3 O'S Door & Iron. (Permanent)	4			17-Feb-20 A	21-Jul-20		-17
6935a	POD_B2_Z13_Found_S - Floor Finishes (resilient layer, plywood base)	24			06-Jul-20	01-Aug-20		-63
6935	POD_B2_Z13_Found_S - Floor Finishes (Timber)	30	22-Nov-19	18-Jan-20	03-Aug-20	05-Sep-20	-187	-63
10190	POD_B2_Z13_HO1 – Found Spaces (B2-GF) HANDOVER	0		27-Jun-20		12-Sep-20	-66	22
Found/Industrial Space Passages (2 Nos)								
7833	POD_B2_Z13_Found/Indust_S - MEP 1st fix	2	03-Aug-19	16-Aug-19	23-Sep-19 A	02-Apr-20	-185	-68
7835	POD_B2_Z13_Found/Indust_S - MEP 2nd fix	4	20-Aug-19	26-Aug-19	18-Nov-19 A	06-Apr-20	-179	-68
7837	POD_B2_Z13_Found/Indust_S - MEP final fix	4	03-Sep-19	06-Sep-19	23-Dec-19 A	09-Apr-20	-172	-63
7834	POD_B2_Z13_Found/Indust_S - Metal Ceiling Grids	2	17-Aug-19	19-Aug-19	02-Apr-20	03-Apr-20	-184	-68
7836	POD_B2_Z13_Found/Indust_S - Close ceiling (panels)	4	27-Aug-19	31-Aug-19	03-Apr-20	08-Apr-20	-176	-63
7838	POD_B2_Z13_Found/Indust_S - Walls Sub-Frame & Metal Cladding	12	31-Aug-19	13-Sep-19	06-Apr-20	18-Apr-20	-174	-46
Level B2								
ABWF Works & MEP Works								
Fire Rated Corridors & Lobbies (Major Routings) - POD_B2_Z01								
4009	POD_B2_Z01_Corr - All Other Finishes / Make Good & Clean	12	11-Sep-19	25-Sep-19	11-Apr-20	24-Apr-20	-170	55

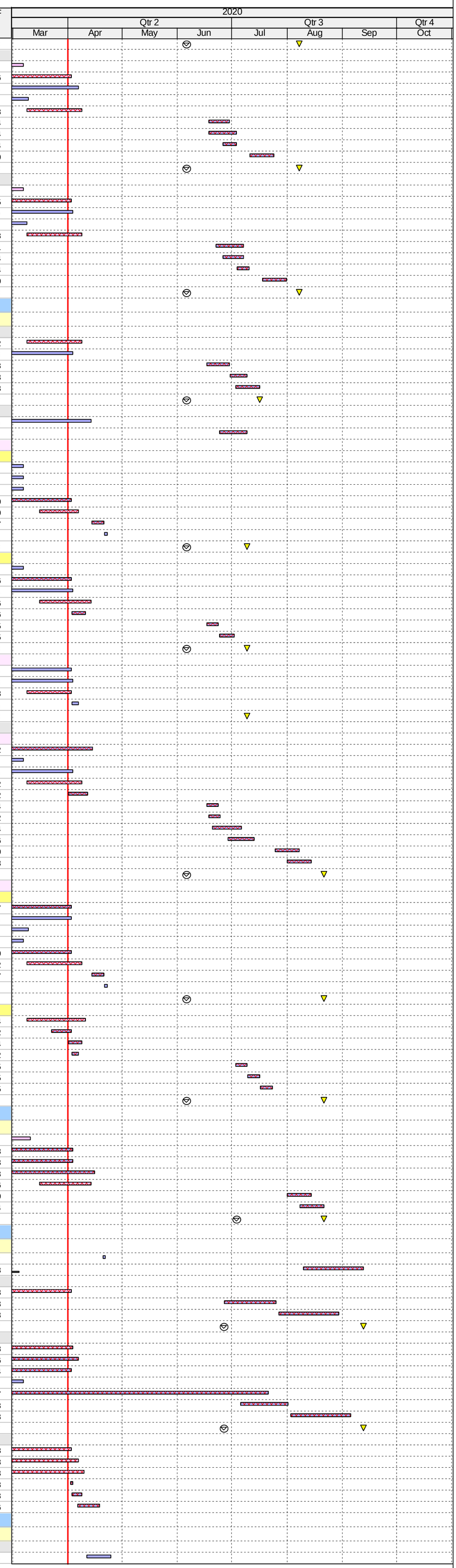

ID	Activity	RD	BL Start	BL Finish	F'cast / Actual Start	F'cast / Actual Finish	Finish Var	TF
	Fire Rated Corridors & Lobbies (Major Routings) @ G.L. A-H/ 1-10+ - POD_B2_Z01a							
4006	POD_B2_Z01a_Corr - MEP final fix	3	10-Aug-19	30-Aug-19	20-May-19 A	07-Apr-20	-176	-61
4002	POD_B2_Z01a_Corr - Close ceiling (panels) incl. Cut-Outs	2	26-Jun-19	19-Jul-19	05-Jun-19 A	02-Apr-20	-209	-61
4005	POD_B2_Z01a_Corr - Doors/ 4nos. SR3 Doors & Ironmong	3	11-Sep-19	18-Sep-19	16-Sep-19 A	03-Apr-20	-159	-59
4007	POD_B2_Z01a_Corr - Floor sealer	9	31-Aug-19	10-Sep-19	08-Apr-20*	17-Apr-20	-176	55
10194	POD_B2_Z01a_HO1 – Fire Rated Corridors & Lobbies @ G.L. A-H/ 1-10+ HANDOVI	0		23-May-20		23-May-20*	0	117
	Fire Rated Corridors & Lobbies (Major Routings) @ North of G.L. 6' - POD_B2_Z01b							
7521	POD_B2_Z01b_Corr - MEP final fix	2	19-Jul-19	29-Jul-19	21-May-19 A	06-Apr-20	-203	-60
7524	POD_B2_Z01b_Corr - Doors/ 2nos SR3 Doors & Ironmong	2	31-Aug-19	06-Sep-19	16-Sep-19 A	02-Apr-20	-167	-58
7519	POD_B2_Z01b_Corr - Close ceiling (panels) incl. Cut-Outs	2	24-May-19	04-Jun-19	14-Oct-19 A	02-Apr-20	-246	-60
7520	POD_B2_Z01b_Corr - Wall sealer	0	11-Jun-19	19-Jun-19	09-Mar-20 A	13-Mar-20 A	-216	
7523	POD_B2_Z01b_Corr - Floor sealer	4	30-Jul-19	02-Aug-19	07-Apr-20	10-Apr-20	-203	61
10198	POD_B2_Z01b_HO1 – Fire Rated Corridors & Lobbies @ North of G.L. 6+ HANDOV	0		23-May-20		23-May-20*	0	117
	BoH - CSF Plant Rooms - POD_B2_Z02							
4031	POD_B2_Z02b_CSF FS/ Water Pump Rms - All Other Finishes / Make Good & Clea	6	07-Aug-19	20-Aug-19	06-Jan-20 A	10-Apr-20	-188	67
	BoH - CSF Plant Rooms - Other Plantrooms - POD_B2_Z02b							
4026	POD_B2_Z02b_CSF FS/ Water Pump Rms - MEP final fix	2	19-Jul-19	01-Aug-19	10-Jun-19 A	02-Apr-20	-198	-58
10199	POD_B2_Z02b_HO1 – CSF FS/ Water Pump Rms HANDOVER	0				10-Apr-20*		152
	BoH - RDE Plant Rooms - POD_B2_Z03							
6663	POD_B2_Z03_Plant Rms - All Other Finishes / Make Good & Clean	9	17-Aug-19	30-Aug-19	14-Jan-20 A	18-Apr-20	-186	60
	BoH - RDE Plant Rooms - Spr Wtr & FS Tanks @ G.L. H'-J'/ 1-3 - POD_B2_0Z3a							
10202	POD_B2_Z03a_HO1 – RDE Plant Rooms - Spr Wtr & FS Tanks @ G.L. H'-J'/ 1-3 H/	0				18-Apr-20*		145
	BoH - RDE Plant Rooms - Other Plantrooms @ G.L. L-M/ 3'-1 - POD_B2_Z03b							
6656	POD_B2_Z03b_Other Plant Rms - MEP 2nd fix (incl. EQP)	2	24-Apr-19	22-May-19	04-Mar-19 A	02-Apr-20	-257	-68
6692	POD_B2_Z03b_Other Plant Rms - MEP final fix	3	19-Jul-19	01-Aug-19	08-Jul-19 A	03-Apr-20	-199	-59
6662	POD_B2_Z03b_Other Plant Rms - Floor sealer	4	02-Aug-19	09-Aug-19	17-Feb-20 A	06-Apr-20	-193	68
6666	POD_B2_Z03b_Other Plant Rms - Rubber Flr @ ELE Rm & RDE Security Eqp Rm	6	02-Aug-19	08-Aug-19	06-Apr-20	11-Apr-20	-199	60
10206	POD_B2_Z03b_HO1 – RDE Other Plantrooms @ G.L. L-M/ 3'-1 HANDOVER	0				18-Apr-20*		145
	BoH - M+ and Podium Plant Rooms - POD_B2_Z04							
6701	POD_B2_Z04_BOH Rms - All Other Finishes / Make Good & Clean	18	21-Oct-19	09-Nov-19	15-Apr-20	06-May-20	-142	46
	BoH - M+ and Podium Plant Rooms - DCS & MCC @ G.L G-M/ 11-13 - POD_B2_Z04a							
6719	POD_B2_Z04a_DCS & MCC - Floor Self Leveling screed	14	27-Apr-19	14-May-19	01-Apr-20*	17-Apr-20	-276	46
6720	POD_B2_Z04a_DCS & MCC - Floor sealer	9	15-May-19	24-May-19	18-Apr-20	28-Apr-20	-276	46
10209	POD_B2_Z04a_HO1 – DCS & MCC @ G.L G-M/ 11-13 HANDOVER	0				06-May-20*		131
	BoH - M+ and Podium Plant Rooms - AHU Rm @ G.L J-K/ 3-4+ - POD_B2_Z04b							
8761	POD_B2_Z04b - AHU - MEP 1st fix	2	26-Feb-19	09-Apr-19	05-Aug-19 A	02-Apr-20	-293	-68
6704	POD_B2_Z04b - AHU - MEP 2nd fix (incl. EQP)	3	11-May-19	31-May-19	19-Aug-19 A	03-Apr-20	-250	-68
6708	POD_B2_Z04b - AHU - MEP final fix	4	19-Jul-19	29-Jul-19	16-Oct-19 A	06-Apr-20	-203	-68
6710	POD_B2_Z04b - AHU - Floor sealer	2	30-Jul-19	31-Jul-19	07-Apr-20	08-Apr-20	-203	63
10210	POD_B2_Z04b_HO1 – AHU Rm @ G.L J-K/ 3-4+ HANDOVER	0				06-May-20*		131
	BoH - M+ and Podium Plant Rooms - Other Plantrooms @ G.L A-H/ 1-11 - POD_B2_Z04d							
9022	POD_B2_Z04d_Other P. Rms - MEP 1st fix (incl. EQP) - rem works	2	26-Feb-19	30-Apr-19	25-Feb-19 A	02-Apr-20	-275	-68
6684	POD_B2_Z04d_Other P. Rms - MEP 2nd fix (ind. EQP) - rem works	3	02-May-19	29-May-19	08-Apr-19 A	03-Apr-20	-252	-68
6688	POD_B2_Z04d_Other P. Rms - MEP final fix	4	19-Jul-19	08-Aug-19	15-Jul-19 A	06-Apr-20	-194	-60
6687	POD_B2_Z04d_Other P. Rms - Door & Ironmong	3	19-Aug-19	28-Aug-19	16-Sep-19 A	03-Apr-20	-176	58
6690	POD_B2_Z04d_Other P. Rms - Floor sealer	8	09-Aug-19	17-Aug-19	07-Apr-20	15-Apr-20	-194	57
10212	POD_B2_Z04d_HO1 – Other Plantrooms @ G.L A-H/ 1-11 HANDOVER	0				06-May-20*		131
	BoH - M+ and Podium Plant Rooms - Other Plantrooms @ G.L B'-L/ 1'-1 - POD_B2_Z04e							
6767	POD_B2_Z04e_Other P. Rms - Install CWS/CWR Piping MEP 2nd fix	2	02-May-19	12-Jul-19	19-Feb-19 A	02-Apr-20	-215	-68
8763	POD_B2_Z04e_Other P. Rms - MEP 1st fix (rem works)	2	27-May-19	09-Jul-19	18-Mar-19 A	02-Apr-20	-218	-68
6694	POD_B2_Z04e_Other P. Rms - MEP 2nd fix (ind. EQP)	3	13-Jul-19	06-Sep-19	08-Apr-19 A	03-Apr-20	-168	-68
6698	POD_B2_Z04e_Other P. Rms - MEP final fix	4	07-Sep-19	21-Sep-19	19-Aug-19 A	06-Apr-20	-157	-60
6700	POD_B2_Z04e_Other P. Rms - Floor sealer	12	27-Sep-19	12-Oct-19	07-Apr-20	20-Apr-20	-153	53
10214	POD_B2_Z04e_HO1 – Other Plantrooms @ G.L B'-L/ 1'-1 HANDOVER	0				06-May-20*		131
	FoH/BoH Toilets - POD_B2_Z05 & B2_Z06							
7559	POD_B2_Z05/06_Toilets - All Other Finishes / Make Good & Clean	12	25-Nov-19	07-Dec-19	25-Jul-20	07-Aug-20	-196	-32
	Toilet Block							
6739	POD_B2_Z05_FoH Toilet - MEP 1st fix Ceiling	2	06-May-19	29-May-19	23-Apr-19 A	02-Apr-20	-251	-67
6729	POD_B2_Z05_FoH Toilet - MEP 2nd fix	3	12-Jun-19	25-Jun-19	07-Oct-19 A	07-Apr-20	-232	-67
6731	POD_B2_Z05_FoH Toilet - MEP final fix	5	08-Jul-19	13-Jul-19	14-Oct-19 A	14-Apr-20	-223	-67
6763	POD_B2_Z05_FoH Toilet - Conc flr curing, polishing & install protection	3	15-Jul-19	24-Aug-19	16-Dec-19 A	17-Apr-20	-190	53
6726	POD_B2_Z05_FoH Toilet - Ceiling Rods & Grids	2	06-Jun-19	11-Jun-19	25-Dec-19 A	06-Apr-20	-243	-67
6734	POD_B2_Z05_FoH Toilet - Wall tile finishes	2	26-Aug-19	04-Sep-19	24-Feb-20 A	02-Apr-20	-169	-33
6727	POD_B2_Z05_FoH Toilet - Close ceiling (board) incl. Cut-Outs	4	26-Jun-19	03-Jul-19	16-Mar-20 A	09-Apr-20	-228	-67
6730	POD_B2_Z05_FoH Toilet - Door Frame	0	30-May-19	31-May-19	17-Mar-20 A	21-Mar-20 A	-238	
6735	POD_B2_Z05_FoH Toilet - Cubicle partitions & sanitary ware & fittings	6	05-Sep-19	11-Sep-19	23-Mar-20 A	18-Apr-20	-176	-46
6738	POD_B2_Z05_FoH Toilet - Ceiling finishes final coat	3	04-Jul-19	06-Jul-19	09-Apr-20	11-Apr-20	-227	-67
6724	POD_B2_Z05_FoH Toilet - Door / Ironmong	2	12-Sep-19	13-Sep-19	20-Apr-20	21-Apr-20	-176	52
10217	POD_B2_Z05_HO1 – Toilet Block HANDOVER	0		27-Jun-20		07-Aug-20*	-35	53
	Toilet Lobby/ Vestibule							
7552	POD_B2_Z05_FoH Toilet Lob - MEP 1st fix	2	15-Apr-19	27-Apr-19	13-May-19 A	02-Apr-20	-277	-65
7554	POD_B2_Z05_FoH Toilet Lob - MEP 2nd fix	4	02-May-19	08-May-19	07-Oct-19 A	08-Apr-20	-273	-65
7557	POD_B2_Z05_FoH Toilet Lob - MEP final fix	6	22-Jul-19	27-Jul-19	14-Oct-19 A	11-Apr-20	-209	-65
7556a	POD_B2_Z05_FoH Toilet Lob - Wall finishes (Plywood backing)	4			16-Jan-20 A	08-Apr-20		-64
7551	POD_B2_Z05_FoH Toilet Lob - Ceiling rods	2	11-Apr-19	13-Apr-19	01-Apr-20	02-Apr-20	-289	-65
7553	POD_B2_Z05_FoH Toilet Lob - Ceiling grids	2	29-Apr-19	30-Apr-19	03-Apr-20	06-Apr-20	-277	-65
7555a	POD_B2_Z05_FoH Toilet Lob - Ceiling finishes (Plywood backing for Timber fin)	3			08-Apr-20	10-Apr-20		-65
7558a	POD_B2_Z05_FoH Toilet Lob - Floor finishes (resilient layer, plywood base)	3			09-Apr-20	11-Apr-20		54
7555	POD_B2_Z05_FoH Toilet Lob - Ceiling finishes (Timber)	6	11-Jul-19	15-Jul-19	11-Jul-20*	17-Jul-20	-300	-32
7556	POD_B2_Z05_FoH Toilet Lob - Wall finishes (Timber)	6	15-Jul-19	20-Jul-19	18-Jul-20	24-Jul-20	-301	-32
7558	POD_B2_Z05_FoH Toilet Lob - Floor finishes (Timber)	6	18-Nov-19	23-Nov-19	25-Jul-20	31-Jul-20	-202	-32
10219	POD_B2_Z05_HO1 – Toilet Lobby HANDOVER	0				07-Aug-20*		53
	BoH Toilets - POD_B2_Z06							
6751	POD_B2_Z06_BoH Toilet - MEP 1st fix (rem works)	2	13-Apr-19	29-Apr-19	23-Apr-19 A	02-Apr-20	-276	-68
6755	POD_B2_Z06_BoH Toilet - MEP 2nd fix	3	14-May-19	27-May-19	26-Apr-19 A	03-Apr-20	-254	-68
6759	POD_B2_Z06_BoH Toilet - MEP final fix	6	24-Jun-19	29-Jun-19	28-Oct-19 A	09-Apr-20	-230	-63
6756	POD_B2_Z06_BoH Toilet - Close ceiling (board) incl. Cut-Outs	4	28-May-19	05-Jun-19	18-Nov-19 A	07-Apr-20	-248	-63
6761	POD_B2_Z06_BoH Toilet - Door / Ironmong	2	02-Jul-19	03-Jul-19	23-Dec-19 A	02-Apr-20	-223	67
6760	POD_B2_Z06_BoH Toilet - Cubicle partitions & sanitary ware & fittings	6	24-Jun-19	29-Jun-19	17-Feb-20 A	18-Apr-20	-238	-46
6757	POD_B2_Z06_BoH Toilet - Ceiling finishes final coat	4	06-Jun-19	11-Jun-19	08-Apr-20	11-Apr-20	-248	-42
10220	POD_B2_Z06_HO1 – BoH Toilet HANDOVER	0		25-Apr-20		07-Aug-20	-87	53
	BoH Other Rooms, Lobbies , Non-FR Corridors , Loading/Unloading Bays/ Docks - POD_B2_Z07 & B2_ Z08							
6843	POD_B2_Z07/08_BoH - All Other Finishes / Make Good & Clean	18	10-Feb-20	29-Feb-20	11-Jul-20	31-Jul-20	-127	-26
	BoH Loading/ Unloading Bays/ Docks - POD_B2_Z07							
7425	POD_B2_Z07_BoH - MEP 2nd fix	2	19-Jun-19	07-Aug-19	08-Apr-19 A	02-Apr-20	-193	-68
6888	POD_B2_Z07_BoH - MEP final fix	3	08-Aug-19	04-Sep-19	19-Sep-19 A	06-Apr-20	-171	-60
6890	POD_B2_Z07_BoH - Self leveling screed & Floor sealer	6	05-Sep-19	19-Sep-19	21-Oct-19 A	09-Apr-20	-162	-7
6887	POD_B2_Z07_BoH - Speed gate inst'n & testing @ Loading/Unloading/Ramp, Doo	4	29-Jun-19	13-Jul-19	10-Feb-20 A	06-Apr-20	-216	-35
10224	POD_B2_Z07_HO1 – BoH Loading/ Unloading Bays/ Docks HANDOVER	0		23-May-20		31-Jul-20	-58	59
	BoH Rooms - Raised Floor & Susp. Ceiling Area - POD_B2_Z08a							
6777	POD_B2_Z08a_BoH - MEP final fix	6	19-Jul-19	08-Aug-19	14-Oct-19 A	08-Apr-20	-196	-62
6773	POD_B2_Z08a_BoH - Close ceiling (panels) incl. Cut-Outs	4	14-May-19	28-May-19	13-Nov-19 A	06-Apr-20	-254	-62
6776	POD_B2_Z08a_BoH - Doors & Ironmong	2	13-Aug-19	19-Aug-19	16-Dec-19 A	02-Apr-20	-183	67
6778	POD_B2_Z08a_BoH - Carpet flooring/ rubber tiling	3	09-Aug-19	12-Aug-19	09-Apr-20	11-Apr-20	-196	60
10226	POD_B2_Z08a_HO1 – BoH Rooms - Raised Floor & Susp. Ceiling Area HANDOVEF	0		11-Apr-20		31-Jul-20	-93	59
	BoH Rooms - Susp. Ceiling Area - POD_B2_Z08b							
6814	POD_B2_Z08b_BoH - MEP 1st fix	2	04-May-19	15-Jul-19	13-May-19 A	02-Apr-20	-213	-68
6816	POD_B2_Z08b_BoH - MEP 2nd fix	3	12-Aug-19	07-Sep-19	08-Jul-19 A	03-Apr-20	-167	-68
6822	POD_B2_Z08b_BoH - Wall final paint	4	25-Oct-19	31-Oct-19	22-Aug-19 A	06-Apr-20	-125	65
6824	POD_B2_Z08b_BoH - MEP final fix	5	25-Oct-19	14-Nov-19	14-Oct-19 A	10-Apr-20	-117	-64
6817	POD_B2_Z08b_BoH - Close ceiling (panels) incl. Cut-Outs	5	09-Sep-19	10-Oct-19	06-Jan-20 A	08-Apr-20	-145	-64
6821	POD_B2_Z08b_BoH - Floor sealer	4	15-Nov-19	19-Nov-19	11-Apr-20	15-Apr-20	-117	57
10242	POD_B2_Z08b_HO1 – BoH Rooms - Susp. Ceiling Area HANDOVER	0		11-Apr-20		31-Jul-20	-93	59
	BoH Rooms - Refuse/ Recycling Rooms @ North of G.L. 6' - POD_B2_Z08c							
6825	POD_B2_Z08c_BoH - MEP 1st fix (rem works)	2	26-Feb-19	25-Mar-19	08-Apr-19 A	02-Apr-20	-305	-68
6827	POD_B2_Z08c_BoH - MEP 2nd fix	3	26-Mar-19	23-Apr-19	17-Apr-19 A	03-Apr-20	-282	-68
6833	POD_B2_Z08c_BoH - MEP final fix	4	19-Jul-19	01-Aug-19	15-Aug-19 A	06-Apr-20	-200	-60
10245	POD_B2_Z08c_HO1 – BoH Rooms - Refuse/ Recycling Rooms @ North of G.L. 6 H	0		25-Apr-20		31-Jul-20	-81	59
	BoH Rooms, Lobbies, Non-FR Corr_Non Raised Floor & Susp. Ceiling Area - POD_B2_08d							
6837	POD_B2_Z08d_BoH - MEP 1st fix (rem works) (*2 shifts)	2	02-May-19	03-Aug-19	11-Mar-19 A	02-Apr-20	-196	-68
7424	POD_B2_Z08d_BoH - MEP 2nd fix	4	05-Aug-19	16-Oct-19	15-Apr-19 A	07-Apr-20	-138	-68
6839	POD_B2_Z08d_BoH - Door & Ironmong	2	22-Jan-20	19-Feb-20	11-Sep-19 A	02-Apr-20	-37	67
6840	POD_B2_Z08d_BoH - MEP final fix	6	24-Oct-19	20-Nov-19	16-Sep-19 A	09-Apr-20	-111	-63
6846	POD_B2_Z08d_BoH - Install security shutters (5nos. SR3/ 3nos. normal)	3	24-Sep-19	23-Oct-19	14-Oct-19 A	09-Apr-20	-135	-63
6847	POD_B2_Z08d_BoH - 10nos. SR3 Doors/ 3nos. O'S SR3 Doors & Iron., (Use temp	6	17-Oct-19	30-Oct-19	25-Nov-19 A	13-Apr-20	-132	59
8931	POD_B2_Z08d_BoH - Wall final paint	4	14-Nov-19	07-Jan-20	18-Dec-19 A	09-Apr-20	-72	50
6841a	POD_B2_Z08d_BoH - Remove Bench Mark/Mock-up Panel at Rm B2-1-040	4			20-Jan-20 A	06-Apr-20		50
6842	POD_B2_Z08d_BoH - Floor sealer	18	29-Nov-19	21-Jan-20	10-Apr-20	30-Apr-20	-78	44
6847a	POD_B2_Z08d_BoH - 3nos. O'S SR3 Doors & Iron., (Permanent)	5			20-Jul-20	24-Jul-20		-26
10246	POD_B2_Z08d_HO1 – Lobbies, Non-FR Corr_Non Raised Floor & Susp. Ceiling Are	0		23-May-20		31-Jul-20	-58	59
Level B1								
ABWF Works & MEP Works								
	BoH Plant Rooms & Corridors @ GL (2 to 10/L to M) - POD_B1_Z02							
8765	POD_B1_Z02_BoH - MEP 1st fix	2	29-Jul-19	23-Sep-19	13-May-19 A	02-Apr-20	-154	-68
7056	POD_B1_Z02_BoH - MEP 2nd fix	3	24-Sep-19	23-Oct-19	15-Jul-19 A	03-Apr-20	-131	-68

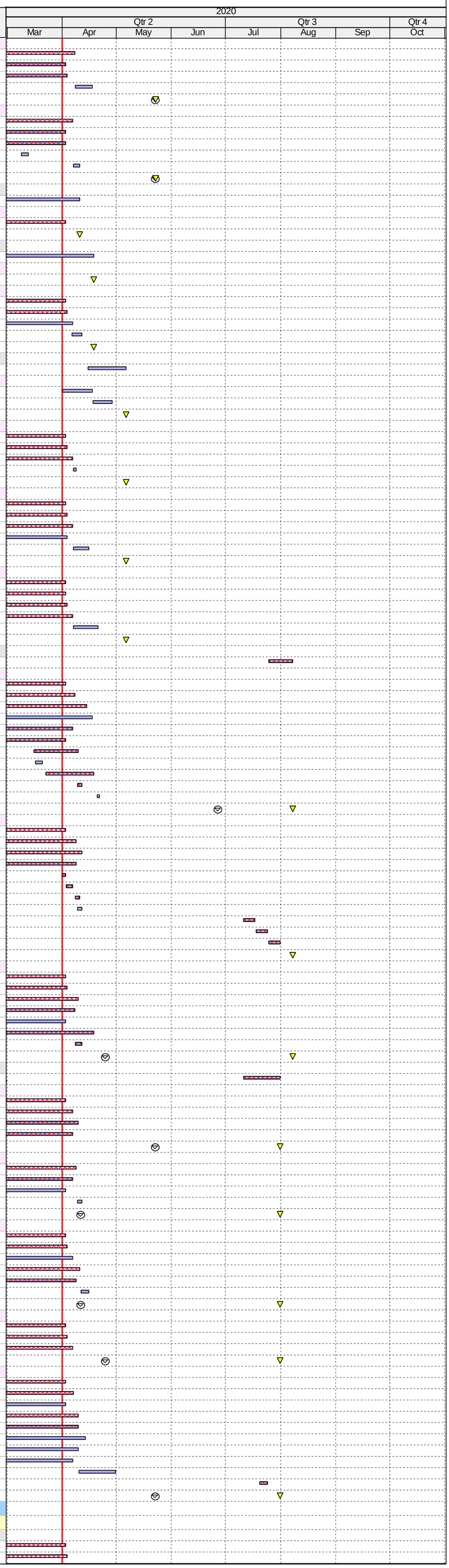

ID	Activity	RD	BL Start	BL Finish	F'cast / Actual Start	F'cast / Actual Finish	Finish Var	TF
7059	POD_B1_Z02_BoH - Door & Ironmong	3	26-Nov-19	02-Dec-19	16-Sep-19 A	08-Apr-20	-100	63
7063	POD_B1_Z02_BoH - Ceiling & wall epoxy/ emulsion paint	6	24-Oct-19	06-Nov-19	14-Oct-19 A	08-Apr-20	-122	-64
7060	POD_B1_Z02_BoH - MEP final fix	6	07-Nov-19	20-Nov-19	17-Dec-19 A	10-Apr-20	-112	-64
7061	POD_B1_Z02_BoH - Floor sealer	4	21-Nov-19	25-Nov-19	11-Apr-20	15-Apr-20	-112	57
7062	POD_B1_Z02_BoH - All Other Finishes / Make Good & Clean	12	26-Nov-19	09-Dec-19	09-Apr-20	22-Apr-20	-106	57
10247	POD_B1_Z02_HO1 – BoH Plant Rooms & Corridors @ GL 2-10/L-M HANDOVER	0				21-May-20*		118
BoH Rooms & Plant Rooms @ GL (2 to 4/E to J+) - POD_B1_Z03								
7093	POD_B1_Z03_BoH - Door & Ironmong	3	02-Aug-19	08-Aug-19	23-Sep-19 A	03-Apr-20	-193	63
7096	POD_B1_Z03_BoH - Floor sealer	3	30-Jul-19	01-Aug-19	06-Apr-20	08-Apr-20	-202	63
7097	POD_B1_Z03_BoH - All Other Finishes / Make Good & Clean	9	02-Aug-19	15-Aug-19	17-Feb-20 A	15-Apr-20	-196	63
10249	POD_B1_Z03_HO1 – BoH Rooms & Plant Rooms @ GL 2-4/E-J+ HANDOVER	0		06-Jun-20		06-Jun-20*	0	105
BoH Plant Rooms @ GL (2 to 12/A- to D+) - POD_B1_Z04								
7107	POD_B1_Z04_BoH - All Other Finishes / Make Good & Clean	18	08-Oct-19	28-Oct-19	01-Apr-20	22-Apr-20	-142	57
BoH Plant Rooms @ GL (2 to 12/A- to D+) - Raised Floor Areas - POD_B1_Z04b								
7100	POD_B1_Z04b_BoH - MEP 2nd fix	2	02-Apr-19	29-May-19	23-Apr-19 A	02-Apr-20	-251	-68
7105	POD_B1_Z04b_BoH - Rubber tiles on floor	6	28-Sep-19	05-Oct-19	18-Sep-19 A	13-Apr-20	-152	59
7108	POD_B1_Z04b_BoH - MEP final fix	6	30-Aug-19	27-Sep-19	14-Oct-19 A	09-Apr-20	-155	-63
7101	POD_B1_Z04b_BoH - Close ceiling (panels) incl. Cut-Outs (excl. Main IT Rm)	3	30-May-19	20-Jun-19	17-Feb-20 A	07-Apr-20	-236	-63
10251	POD_B1_Z04b_HO1 – BoH Plant Rooms @ GL 2-12/A-D+ HANDOVER	0		11-Apr-20		22-Apr-20*	-10	142
Cafe & Catering Kitchen - POD_B1_Z05								
6926	POD_B1_Z05_Kitchen - MEP 1st, 2nd & final fix	2	28-Jun-19	28-Sep-19	26-Jun-19 A	02-Apr-20	-149	-68
6928	POD_B1_Z05_Kitchen - Door & Ironmong	4	30-Sep-19	04-Oct-19	25-Nov-19 A	06-Apr-20	-147	68
9064	POD_B1_Z05_Kitchen - All Other Finishes / Make Good & Clean	6	30-Sep-19	10-Oct-19	16-Mar-20 A	09-Apr-20	-146	68
10254	POD_B1_Z05_HO1 – Cafe & Catering Kitchen HANDOVER	0		11-Apr-20		11-Apr-20*	0	152
Toilets - POD_B1_Z06a, B1_Z06b, B1_Z06c & B1_Z06d								
6993	POD_B1_Z06 Toilets - All Other Finishes / Make Good & Clean	18	04-Dec-19	24-Dec-19	10-Jun-20	02-Jul-20	-151	-1
BoH Toilets - Staff - POD_B1_Z06a								
6972	POD_B1_Z06a_BoH Toilet - MEP final fix	2	19-Jul-19	25-Jul-19	26-Jul-19 A	08-Apr-20	-208	-62
6976	POD_B1_Z06a_BoH Toilet - Cubicle partitions & sanitary ware & fittings	6	10-Jul-19	16-Jul-19	12-Aug-19 A	20-Apr-20	-226	-47
6965	POD_B1_Z06a_BoH Toilet - Door / Ironmong	6	17-Jul-19	18-Jul-19	16-Sep-19 A	18-Apr-20	-223	54
6979	POD_B1_Z06a_BoH Toilet - Ceiling finishes final coat	3	25-Jun-19	27-Jun-19	17-Feb-20 A	03-Apr-20	-228	-62
10255	POD_B1_Z06a_HO1 – BoH Toilets - Staff HANDOVER	0		09-May-20		02-Jul-20	-45	84
FoH Toilets - Public - POD_B1_Z06b_(SZ3)								
Toilet Block								
6950	POD_B1_Z06b_FoH Toilet - MEP 2nd fix	2	17-Jun-19	29-Jun-19	08-Apr-19 A	02-Apr-20	-225	-68
6952	POD_B1_Z06b_FoH Toilet - MEP final fix	4	27-Jul-19	02-Aug-19	20-Aug-19 A	11-Apr-20	-204	-65
6956	POD_B1_Z06b_FoH Toilet - Cubicle partitions & sanitary ware & fittings	6	30-Sep-19	08-Oct-19	26-Aug-19 A	18-Apr-20	-156	-46
6951	POD_B1_Z06b_FoH Toilet - Door Frame	0	30-Apr-19	02-May-19	23-Sep-19 A	06-Mar-20 A	-250	
6955	POD_B1_Z06b_FoH Toilet - Wall tile finishes	3	16-Sep-19	28-Sep-19	23-Oct-19 A	08-Apr-20	-152	-51
6948	POD_B1_Z06b_FoH Toilet - Close ceiling (board) incl. Cut-Outs	3	02-Jul-19	19-Jul-19	16-Dec-19 A	06-Apr-20	-211	-65
6959	POD_B1_Z06b_FoH Toilet - Ceiling finishes final coat	3	20-Jul-19	26-Jul-19	23-Dec-19 A	09-Apr-20	-208	-65
6945	POD_B1_Z06b_FoH Toilet - Door / Ironmong	2	09-Oct-19	15-Oct-19	20-Jan-20 A	02-Apr-20	-137	67
10256	POD_B1_Z06b_HO1 – Public Toilet Block HANDOVER	0				02-Jul-20		84
Toilet Lobby/ Vestibule								
7434	POD_B1_Z06b_FoH Toilet Lob - MEP 2nd fix	2	29-Mar-19	04-Apr-19	21-Oct-19 A	07-Apr-20	-299	-65
7438	POD_B1_Z06b_FoH Toilet Lob - Conc flr curing, polishing & install protection	6	03-Aug-19	13-Sep-19	16-Dec-19 A	18-Apr-20	-174	45
7431	POD_B1_Z06b_FoH Toilet Lob - Ceiling rods	2	08-Mar-19	11-Mar-19	13-Jan-20 A	02-Apr-20	-317	-65
7433	POD_B1_Z06b_FoH Toilet Lob - Ceiling grids	3	26-Mar-19	28-Mar-19	20-Jan-20 A	03-Apr-20	-303	-65
7436	POD_B1_Z06b_FoH Toilet Lob - MEP final fix	4	19-Jul-19	25-Jul-19	22-Jan-20 A	11-Apr-20	-211	-65
7435a	POD_B1_Z06b_FoH Toilet Lob - Ceiling finishes (Plywood backing for Timber fin)	4			23-Mar-20 A	10-Apr-20		-65
7435	POD_B1_Z06b_FoH Toilet Lob - Ceiling finishes (Timber)	7	11-Jul-19	17-Jul-19	02-Jun-20*	09-Jun-20	-267	2
7453	POD_B1_Z06b_FoH Toilet Lob - Wall finishes (Timber)	9	16-Sep-19	21-Sep-19	10-Jun-20	19-Jun-20	-220	2
10257	POD_B1_Z06b_HO1 – Public Toilet Lobby/ Vestibule HANDOVER	0		04-Jul-20		04-Jul-20*	0	83
FoH Toilets - Cinema - POD_B1_Z06c								
Toilet Block								
6997	POD_B1_Z06c_FoH Toilet - MEP 2nd fix	3	13-Sep-19	27-Sep-19	23-Oct-19 A	03-Apr-20	-151	-68
7841	POD_B1_Z06c_FoH Toilet - Conc flr curing, polishing & install protection	6	17-Oct-19	27-Nov-19	12-Dec-19 A	11-Apr-20	-107	151
6999	POD_B1_Z06c_FoH Toilet - MEP final fix	4	10-Oct-19	16-Oct-19	17-Feb-20 A	09-Apr-20	-141	-63
7002	POD_B1_Z06c_FoH Toilet - Wall & Fllor tile finishes	3	28-Nov-19	07-Dec-19	18-Feb-20 A	03-Apr-20	-92	-37
6994	POD_B1_Z06c_FoH Toilet - Ceiling Rods & Grids	2	09-Sep-19	12-Sep-19	16-Mar-20 A	02-Apr-20	-162	-68
6995	POD_B1_Z06c_FoH Toilet - Close ceiling (board) incl. Cut-Outs	3	28-Sep-19	04-Oct-19	18-Mar-20 A	06-Apr-20	-147	-63
7003	POD_B1_Z06c_FoH Toilet - Cubicle partitions & sanitary ware & fittings	6	09-Dec-19	14-Dec-19	23-Mar-20 A	18-Apr-20	-98	-46
6998	POD_B1_Z06c_FoH Toilet - Door Frame	2	02-Sep-19	03-Sep-19	01-Apr-20	02-Apr-20	-170	65
7006	POD_B1_Z06c_FoH Toilet - Ceiling finishes final coat	3	05-Oct-19	09-Oct-19	08-Apr-20 A	07-Apr-20	-145	-63
6992	POD_B1_Z06c_FoH Toilet - Door / Ironmong	2	16-Dec-19	17-Dec-19	20-Apr-20	21-Apr-20	-98	52
10258	POD_B1_Z06c_HO1 – Foh Toilet - Cinema HANDOVER	0		04-Jul-20		04-Jul-20*	0	83
FoH Toilets - Cafe - POD_B1_Z06d								
Toilet Block								
8866	POD_B1_Z06d_FoH Toilet - MEP 1st fix Block Wall	0	19-Jun-19	27-Jun-19	09-Sep-19 A	07-Mar-20 A	-204	
8860	POD_B1_Z06d_FoH Toilet - MEP final fix	5	19-Sep-19	25-Sep-19	21-Oct-19 A	07-Apr-20	-155	-61
8883	POD_B1_Z06d_FoH Toilet - Conc flr curing, polishing & install protection	4	26-Sep-19	08-Nov-19	16-Dec-19 A	08-Apr-20	-120	-41
8863	POD_B1_Z06d_FoH Toilet - Wall finishes	3	09-Nov-19	19-Nov-19	20-Jan-20 A	10-Apr-20	-113	-41
8859	POD_B1_Z06d_FoH Toilet - Door Frame	0	03-Aug-19	05-Aug-19	17-Feb-20 A	04-Mar-20 A	-169	
8853	POD_B1_Z06d_FoH Toilet - Door / Ironmong	2	27-Nov-19	28-Nov-19	20-Feb-20 A	02-Apr-20	-99	67
8856	POD_B1_Z06d_FoH Toilet - Close ceiling (board) incl. Cut-Outs	0	05-Sep-19	13-Sep-19	09-Mar-20 A	18-Mar-20 A	-147	
8864	POD_B1_Z06d_FoH Toilet - Cubicle partitions & sanitary ware & fittings	4	20-Nov-19	26-Nov-19	23-Mar-20 A	18-Apr-20	-114	-46
8867	POD_B1_Z06d_FoH Toilet - Ceiling finishes final coat	3	16-Sep-19	18-Sep-19	23-Mar-20 A	03-Apr-20	-159	-59
10260	POD_B1_Z06d_HO1 – Foh Toilet - Cafe HANDOVER	0		04-Jul-20		04-Jul-20*	0	83
Toilet Lobby/ Vestibule								
8880	POD_B1_Z06d_FoH Toilet Lob - MEP 1st fix	2	11-Jun-19	24-Jun-19	16-Sep-19 A	02-Apr-20	-230	-68
8875	POD_B1_Z06d_FoH Toilet Lob - MEP 2nd fix	4	28-Jun-19	05-Jul-19	19-Sep-19 A	06-Apr-20	-223	-68
8877	POD_B1_Z06d_FoH Toilet Lob - MEP final fix	6	10-Jul-19	16-Jul-19	23-Sep-19 A	11-Apr-20	-219	-65
8878	POD_B1_Z06d_FoH Toilet Lob - Conc flr curing, polishing & install protection	14	26-Sep-19	08-Nov-19	09-Mar-20 A	20-Apr-20	-130	47
8879	POD_B1_Z06d_FoH Toilet Lob - Ceiling rods	0	06-Jun-19	10-Jun-19	09-Mar-20 A	11-Mar-20 A	-222	
8874	POD_B1_Z06d_FoH Toilet Lob - Ceiling grids	0	25-Jun-19	27-Jun-19	12-Mar-20 A	18-Mar-20 A	-213	
8876a	POD_B1_Z06d_FoH Toilet Lob - Ceiling finishes (Plywood backing for Timber fin)	3			07-Apr-20	09-Apr-20		-65
8876	POD_B1_Z06d_FoH Toilet Lob - Ceiling finishes (Timber)	3	06-Jul-19	09-Jul-19	13-Jun-20	16-Jun-20	-280	-1
8882	POD_B1_Z06d_FoH Toilet Lob - Wall finishes (Timber)	6	09-Nov-19	15-Nov-19	17-Jun-20	23-Jun-20	-178	-1
10261	POD_B1_Z06d_HO1 – FoH Toilet Lobby/ Vestibule - Cafe HANDOVER	0		04-Jul-20		04-Jul-20*	0	83
BoH Other Rooms, Lobbies, Non-FR Corr - GL (2 to 12/A- to D+) - POD_B1_Z07a, B1_Z07B & B1_Z07c								
7293	POD_B1_Z07_BoH - All Other Finishes / Make Good & Clean	18	06-Sep-19	27-Sep-19	01-Apr-20	22-Apr-20	-166	57
BoH Other Rooms - Staff Changing/ Shower/ Locker - W & F Tile & Gyp SC - POD_B1_Z07a								
10263	POD_B1_Z07a_HO1 – BoH Rooms - Staff Changing/ Shower/ Locker HANDOVER	0		09-May-20		09-May-20*	0	129
BoH Other Rooms - Acoustic & Metal Susp. Ceiling Area - B1_Z07b								
7286	POD_B1_Z07b_BoH - MEP 2nd fix (revised)	2	17-Jun-19	15-Jul-19	15-Apr-19 A	02-Apr-20	-213	-68
7294	POD_B1_Z07b_BoH - MEP final fix	4	17-Aug-19	30-Aug-19	15-Jul-19 A	06-Apr-20	-175	-60
7290	POD_B1_Z07b_BoH - Doors & Ironmong	3	04-Sep-19	18-Sep-19	21-Oct-19 A	03-Apr-20	-159	66
7292	POD_B1_Z07b_BoH - Final paint - top coat	3	17-Aug-19	23-Aug-19	20-Jan-20 A	03-Apr-20	-180	66
7291	POD_B1_Z07b_BoH - Floor sealer	3	31-Aug-19	03-Sep-19	07-Apr-20	09-Apr-20	-175	62
10266	POD_B1_Z07b_HO1 – BoH Rooms - Acoustic & Metal Susp. Ceiling Area HANDOVI	0		09-May-20		09-May-20*	0	129
BoH Rooms, Lobbies, Non-FR Corr - GL (2 to 12/A- to D+)_Non Susp. Ceiling Area - POD_B1_Z07c								
7302	POD_B1_Z07c_BoH - MEP final fix	3	07-Aug-19	20-Aug-19	15-Jul-19 A	08-Apr-20	-186	-64
7328	POD_B1_Z07c_BoH - Wall finishes (epoxy/anti fungal paint @ CBS)	4	31-Jul-19	06-Aug-19	14-Oct-19 A	06-Apr-20	-196	-64
7301	POD_B1_Z07c_BoH - 14nos Door/ 1no. SR3 O'S Door & Iron. (Use Temp for FSD)	6	06-Sep-19	20-Sep-19	16-Jan-20 A	10-Apr-20	-162	-64
7301a	POD_B1_Z07c_BoH - Door/ 1no. SR3 O'S Door & Iron. (Permanent)	3			20-Jul-20	22-Jul-20		-18
10268	POD_B1_Z07c_HO1 – BoH Rooms - Non-FR Corr 2-12/A _Non Susp. Ceiling Area H	0		09-May-20		22-Jul-20*	-62	67
FoH Group Check-in and Luggage / General Storage - POD_B1_Z07d								
7150	POD_B1_Z07d_FoH - MEP 1st fix (rem works)	2	08-Mar-19	19-Apr-19	08-Apr-19 A	02-Apr-20	-284	-68
7155	POD_B1_Z07d_FoH - MEP 2nd fix	3	06-May-19	25-May-19	15-Apr-19 A	07-Apr-20	-257	-68
7163	POD_B1_Z07d_FoH - Conc flr curing, polishing & install protection	6	06-Aug-19	17-Sep-19	13-Jan-20 A	15-Apr-20	-169	27
7151	POD_B1_Z07d_FoH - Maintenance platform @ (B1-1-011)	3	20-Apr-19	04-May-19	15-Jan-20 A	07-Apr-20	-275	-36
7153	POD_B1_Z07d_FoH - Ceiling rods	2	04-Mar-19	07-Mar-19	01-Apr-20*	02-Apr-20	-320	-68
9729	POD_B1_Z07d_FoH - Close Dry Wall	2	06-May-19	07-May-19	01-Apr-20*	02-Apr-20	-270	-68
7458	POD_B1_Z07d_FoH - Ceiling grids	3	20-Apr-19	24-Apr-19	02-Apr-20	06-Apr-20	-282	-68
7154a	POD_B1_Z07d_FoH - Ceiling finishes ((Plywood backing for Timber fin)	6			07-Apr-20	13-Apr-20		-68
7162	POD_B1_Z07d_FoH - MEP final fix	7	26-Jul-19	05-Aug-19	08-Apr-20	15-Apr-20	-205	-68
7158	POD_B1_Z07d_FoH - Doors & Ironmong & access panels	6	18-Sep-19	24-Sep-19	13-Apr-20	18-Apr-20	-166	54
7154	POD_B1_Z07d_FoH - Ceiling finishes ((Timber)	13	11-Jul-19	25-Jul-19	07-Jul-20	21-Jul-20	-294	-40
7160	POD_B1_Z07d_FoH - Wall finishes (Timber)	21	18-Sep-19	14-Oct-19	10-Jul-20	03-Aug-20	-239	-40
7161	POD_B1_Z07d_FoH - Built-in lockers & shelvings	12	08-Oct-19	21-Oct-19	28-Jul-20	10-Aug-20	-239	-40
7164	POD_B1_Z07d_FoH - All Other Finishes / Make Good & Clean	18	30-Sep-19	22-Oct-19	28-Jul-20	17-Aug-20	-244	-40
10271	POD_B1_Z07d_HO1 – FoH Group Check-in & Luggage / Gen Store HANDOVER	0				17-Aug-20		45
FoH Floating Slab - Museum Cafe & Catering Table & Chair Storage - POD_B1_Z08								
6923	POD_B1_Z08_FoH - MEP 1st, 2nd & final fix	3	24-Jun-19	17-Oct-19	02-Sep-19 A	03-Apr-20	-136	-68
3943	POD_B1_Z08_FoH - B'wall, tie bolt holes, W_sealer, plaster, screed	2	17-Jun-19	22-Jun-19	16-Sep-19 A	02-Apr-20	-231	-68
6922	POD_B1_Z08_FoH - Doors & Ironmong	3	18-Oct-19	24-Oct-19	17-Feb-20 A	03-Apr-20	-130	66
7459	POD_B1_Z08_FoH - All Other Finishes / Make Good & Clean	12	18-Oct-19	31-Oct-19	01-Apr-20	15-Apr-20	-133	63
10272	POD_B1_Z08_HO1 – FoH Museum Cafe & Catering Table & Chair Store HANDOVE	0		11-Apr-20		16-May-20	-30	122
BoH Plant Rooms (incl. AHU)/Corr Adjacent to Cinemas - POD_B1_Z18A								
8764	POD_B1_Z18A_BoH_AHU - MEP 1st fix	2	23-Aug-19	05-Oct-19	18-Sep-19 A	02-Apr-20	-144	-68
6898	POD_B1_Z18A_BoH_AHU - MEP 2nd fix (incl. EQP)	4	08-Oct-19	28-Oct-19	23-Sep-19 A	06-Apr-20	-128	-68
6900	POD_B1_Z18A_BoH_AHU - Door & Ironmong	3	13-Nov-19	19-Nov-19	24-Sep-19 A	03-Apr-20	-108	30
6901	POD_B1_Z18A_BoH_AHU - MEP final fix	6	29-Oct-19	07-Nov-19	13-Jan-20 A	08-Apr-20	-121	-68
6902	POD_B1_Z18A_BoH_AHU - Floor sealer	4	08-Nov-19	12-Nov-19	09-Apr-20	13-Apr-20	-121	23
10275	POD_B1_Z18A_HO1 – BoH Rooms (incl. AHU)/Corr Adjacent to Cinemas HANDOVE	0				13-Apr-20*		150

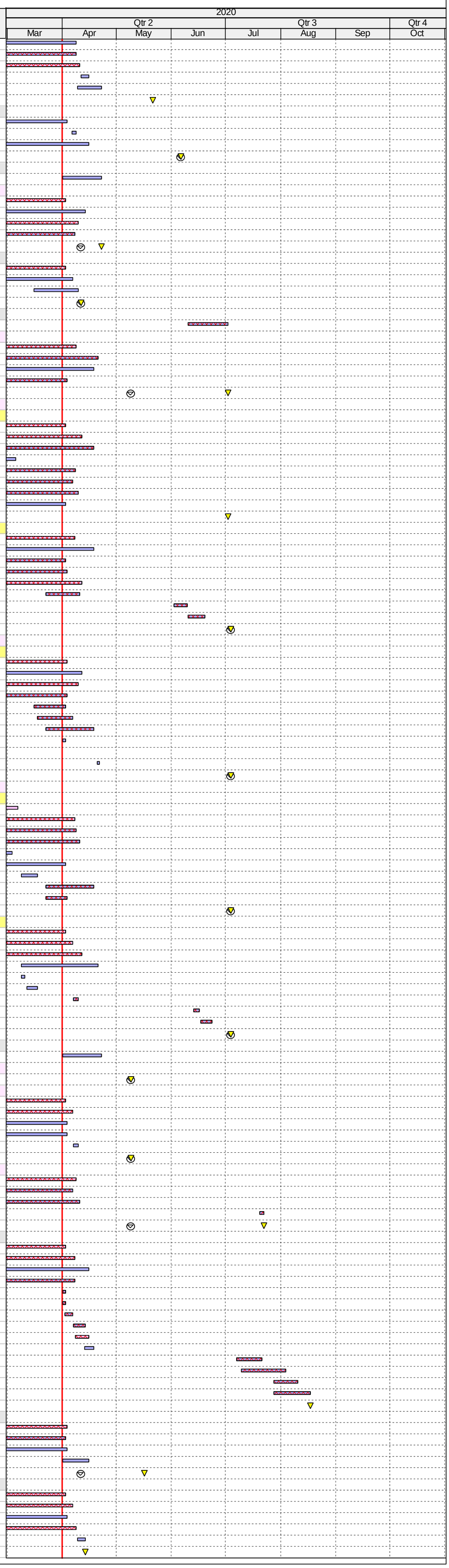

ID	Activity	RD	BL Start	BL Finish	F'cast / Actual Start	F'cast / Actual Finish	Finish Var	TF
	BoH Rooms Associated with MIC Lobby & Museum Shop No.2 - POD_B1_Z09a							
3935	POD_B1_Z09a_BoH - B'wall, Drywall; tie bolt hole, plaster, screed, C_Sealer @Stora	0	20-Jul-19	16-Aug-19	09-Sep-19 A	05-Mar-20 A	-160	
7460	POD_B1_Z09a_BoH - MEP 1st fix	2	21-Aug-19	03-Oct-19	16-Sep-19 A	02-Apr-20	-146	-68
7065	POD_B1_Z09a_BoH - MEP 2nd fix	4	09-Oct-19	29-Oct-19	19-Sep-19 A	06-Apr-20	-127	-68
7069	POD_B1_Z09a_BoH - Doors & Ironmong	6	02-Dec-19	09-Dec-19	23-Sep-19 A	08-Apr-20	-95	27
7070	POD_B1_Z09a_BoH - MEP final fix	6	16-Nov-19	26-Nov-19	14-Jan-20 A	09-Apr-20	-106	-63
7064	POD_B1_Z09a_BoH - Ceiling rods @ AV Workrm Studio, MIC Offices & Dressing Rn	0	17-Aug-19	20-Aug-19	09-Mar-20 A	12-Mar-20 A	-163	
7066	POD_B1_Z09a_BoH - Close ceiling (panels) w/ Cut-Outs @AV Workrm Studio, MIC	0	30-Oct-19	08-Nov-19	13-Mar-20 A	24-Mar-20 A	-107	
7072	POD_B1_Z09a_BoH - Final paint	6	16-Nov-19	22-Nov-19	01-Apr-20*	08-Apr-20	-108	23
7461	POD_B1_Z09a_BoH - Ceiling grids @ AV Workrm Studio, MIC Offices & Dressing Rr	3	04-Oct-19	08-Oct-19	01-Apr-20	03-Apr-20	-144	-68
7071	POD_B1_Z09a_BoH - Floor sealer @ AV Storage 2 & Museum Shop Storage	2	27-Nov-19	28-Nov-19	10-Apr-20	11-Apr-20	-106	24
7074	POD_B1_Z09a_BoH - Floor tiling & Install Protection @ Dressing Rms	4	27-Nov-19	02-Dec-19	10-Apr-20	15-Apr-20	-106	-42
7075	POD_B1_Z09a_BoH - Floor carpet @ AV Workroom Studio	4	27-Nov-19	02-Dec-19	10-Apr-20	15-Apr-20	-106	22
7066a	POD_B1_Z09a_BoH - Ceiling finishes (Timber @ B1-1-336 corr only)	3			17-Jun-20*	19-Jun-20		-40
7073	POD_B1_Z09a_BoH - All Other Finishes / Make Good & Clean	12	02-Dec-19	16-Dec-19	20-Jun-20	06-Jul-20	-162	-40
7072a	POD_B1_Z09a_BoH - Wall finishes (Timber @ B1-1-336 corr only)	3			20-Jun-20	23-Jun-20		-40
7075a	POD_B1_Z09a_BoH - Floor finishes (Timber @ B1-1-336 corr only)	3			24-Jun-20	27-Jun-20		-40
10278	POD_B1_Z09a_HO1 –BoH Rm Associated w/ MIC Lobby & Museum Shop 2 HANDO	0		06-Jun-20		06-Jul-20*	-24	81
	FoH Lobby - POD_B1_Z10_(SZ3 & SZ4)							
6916	POD_B1_Z10_FoH Lob - MEP 1st fix (*2 shifts)	2	21-Aug-19	19-Oct-19	21-Aug-19 A	02-Apr-20	-133	-68
8792	POD_B1_Z10_FoH Lob - MEP 2nd fix (*2 shifts)	3	19-Oct-19	16-Nov-19	26-Aug-19 A	03-Apr-20	-110	-68
6915	POD_B1_Z10_FoH Lob - Ceiling & wall sealer (*2 shifts)	2	09-Aug-19	20-Aug-19	09-Sep-19 A	02-Apr-20	-183	67
6919	POD_B1_Z10_FoH Lob - MEP final fix (*2 shifts)	4	16-Nov-19	04-Dec-19	08-Jan-20 A	08-Apr-20	-98	-61
6920a	POD_B1_Z10_FoH Lob - Install security shutters	3			16-Mar-20 A	08-Apr-20		-61
6917	POD_B1_Z10_FoH Lob - Conc, curing, polishing & install protection - Part 1	6	05-Dec-19	17-Jan-20	11-Nov-19 A	11-Apr-20	-64	58
9643	POD_B1_Z10_FoH Lob - Conc, curing, polishing & install protection - Part 2	6	18-Jan-20	07-Mar-20	18-Nov-19 A	14-Apr-20	-31	58
6921	POD_B1_Z10_FoH Lob - All Other Finishes (DOOR) / Make Good & Clean	18	09-Mar-20	28-Mar-20	08-Apr-20	28-Apr-20	-25	52
10280	POD_B1_Z10_HO1 –FoH Lobby HANDOVER	0		04-Jul-20		04-Jul-20*	0	83
	Fire Rated Corridors (Major Routings) - POD_B1_ Z11							
8849	POD_B1_Z11_Corr - All Other Finishes / Make Good & Clean	18	03-Dec-19	24-Dec-19	15-Apr-20	06-May-20	-105	46
	Fire Rated Corridors & Lobbies (Major Routings) - POD_B1_Z11b							
7527	POD_B1_Z11b_Corr - MEP 1st fix (rem)	2	01-Apr-19	14-May-19	19-Jun-19 A	02-Apr-20	-264	-68
7529	POD_B1_Z11b_Corr - MEP 2nd fix	4	04-Jun-19	25-Jun-19	24-Jun-19 A	06-Apr-20	-231	-68
3947	POD_B1_Z11b_Corr - FS Access Panel	6	04-Mar-19	23-Mar-19	12-Aug-19 A	08-Apr-20	-310	-62
7536	POD_B1_Z11b_Corr - Doors & Ironmong	2	01-Aug-19	07-Aug-19	23-Sep-19 A	02-Apr-20	-193	55
7526	POD_B1_Z11b_Corr - Ceiling rods	2	25-Mar-19	30-Mar-19	13-Jan-20 A	02-Apr-20	-300	-68
7528	POD_B1_Z11b_Corr - Ceiling grids	3	15-May-19	17-May-19	20-Jan-20 A	03-Apr-20	-262	-68
7531	POD_B1_Z11b_Corr - Close ceiling (panels) incl. Cut-Outs	3	26-Jun-19	05-Jul-19	10-Feb-20 A	07-Apr-20	-224	-63
7533	POD_B1_Z11b_Corr - MEP final fix	6	19-Jul-19	29-Jul-19	16-Mar-20 A	09-Apr-20	-206	-63
7534	POD_B1_Z11b_Corr - Final paint	6	13-Jul-19	19-Jul-19	08-Apr-20	14-Apr-20	-218	46
7535	POD_B1_Z11b_Corr - Floor sealer	2	30-Jul-19	31-Jul-19	10-Apr-20	11-Apr-20	-206	48
10285	POD_B1_Z11b_HO1 – Fire Rated Corridors & Lobbies (Major Routings) HANDOVER	0				21-May-20*		118
	Fire Rated Corridors (Major Routings) - POD_B1_ Z11a							
8844	POD_B1_Z11a_Corr - Close ceiling (panels) incl. Cut-Outs	3	12-Aug-19	05-Sep-19	16-Sep-19 A	03-Apr-20	-169	-61
8846	POD_B1_Z11a_Corr - Doors & Ironmong	2	12-Aug-19	17-Aug-19	21-Oct-19 A	02-Apr-20	-184	67
8850	POD_B1_Z11a_Corr - MEP final fix	5	06-Sep-19	27-Sep-19	08-Jan-20 A	07-Apr-20	-153	-61
8845	POD_B1_Z11a_Corr - Wall paint 1st coat	8	06-Sep-19	16-Sep-19	06-Apr-20	14-Apr-20	-169	54
8848	POD_B1_Z11a_Corr - Final paint	4	17-Sep-19	20-Sep-19	15-Apr-20	18-Apr-20	-169	54
10287	POD_B1_Z11a_HO1 – Fire Rated Corridors & Lobbies (Major Routings) HANDOVER	0		06-Jun-20		06-Jun-20*	0	105
	Fire Rated Corridors (Major Routings) - BOH Corr Adj. to Cinemas & Museum Shop 2 - POD_B1_ Z11c							
7541	POD_B1_Z11c_Corr - MEP 2nd fix	3	26-Jul-19	23-Aug-19	15-Jul-19 A	03-Apr-20	-181	-68
7548	POD_B1_Z11c_Corr - Doors & Ironmong	4	26-Nov-19	03-Dec-19	18-Nov-19 A	08-Apr-20	-100	63
7540	POD_B1_Z11c_Corr - Ceiling grids	0	18-Jul-19	26-Jul-19	10-Feb-20 A	06-Mar-20 A	-180	
7543	POD_B1_Z11c_Corr - Ceiling panels incl. cut-outs	2	23-Aug-19	21-Sep-19	09-Mar-20 A	07-Apr-20	-159	-63
7545	POD_B1_Z11c_Corr - MEP final fix	4	21-Sep-19	15-Oct-19	16-Mar-20 A	09-Apr-20	-143	-63
7544	POD_B1_Z11c_Corr - Wall paint 1st coat	8	26-Nov-19	05-Dec-19	08-Apr-20	16-Apr-20	-105	47
7547	POD_B1_Z11c_Corr - Final paint	9	05-Dec-19	16-Dec-19	17-Apr-20	27-Apr-20	-105	47
10288	POD_B1_Z11c_HO1 – BOH Corr Adj. to Cinemas & Museum Shop 2 HANDOVER	0		06-Jun-20		06-Jun-20*	0	105
	Fire Rated Corridors & Lobbies (Major Routings) - POD_B1_Z12							
7815	POD_B1_Z12_Corr - MEP 2nd fix	2	22-Jul-19	31-Aug-19	10-Jun-19 A	02-Apr-20	-172	-68
7819	POD_B1_Z12_Corr - Doors & Ironmong	3	22-Nov-19	28-Nov-19	17-Sep-19 A	03-Apr-20	-100	66
7821	POD_B1_Z12_Corr - Final paint	6	22-Oct-19	28-Oct-19	17-Feb-20 A	08-Apr-20	-130	63
7823	POD_B1_Z12_Corr - MEP final fix	6	22-Oct-19	11-Nov-19	12-Mar-20 A	08-Apr-20	-118	-62
7820	POD_B1_Z12_Corr - Floor sealer	9	12-Nov-19	21-Nov-19	09-Apr-20	18-Apr-20	-118	54
7822	POD_B1_Z12_Corr - All Other Finishes / Make Good & Clean	12	22-Nov-19	05-Dec-19	13-Apr-20	25-Apr-20	-112	54
10293	POD_B1_Z12_HO1 – Fire Rated Corridors & Lobbies (Major Routings) HANDOVER	0		09-May-20		21-May-20*	-11	118
	BoH Plant Rooms, Lobby, Non-FR Corridor - North of GL_6' - POD_B1_Z14 & B1_Z16							
10059	POD_B1_Z14 & B1_Z16_BoH - Gen/Fuel,Oil Pump,Tanks,Mtr Rms, Door/ Iron	6			14-Oct-19 A	08-Apr-20		57
7120	POD_B1_Z14 & B1_Z16_BoH - Gen/Fuel,Oil Pump,Tanks,Mtr Rms,DG final finishes	12	26-Jul-19	15-Aug-19	16-Oct-19 A	15-Apr-20	-196	57
7124	POD_B1_Z14 & B1_Z16_BoH - ICT, ELV & RDE ELE Rm & Lobby MEP 2nd (incl. E	3	25-Jun-19	25-Jul-19	24-Jun-19 A	03-Apr-20	-205	-68
7122	POD_B1_Z14 & B1_Z16_BoH - ICT, ELV & RDE ELE Rm & Lobby final finishes (incl	6	26-Jul-19	15-Aug-19	17-Oct-19 A	08-Apr-20	-190	-62
7127	POD_B1_Z14 & B1_Z16_BoH - Carriageway SEF/LGHT Centre Rm final finishes	9	03-Oct-19	24-Oct-19	16-Sep-19 A	11-Apr-20	-136	-40
7128	POD_B1_Z14 & B1_Z16_BoH - C'way SEF/LGHT Centre Rm MEP 1st fix (*2 shifts)	2	16-Jul-19	27-Aug-19	17-Jun-19 A	02-Apr-20	-177	-68
7129	POD_B1_Z14 & B1_Z16_BoH - C'way SEF/LGHT Centre Rm MEP 2nd(incl. EQP) &	3	27-Aug-19	03-Oct-19	24-Jun-19 A	03-Apr-20	-148	-68
9654	POD_B1_Z14 & B1_Z16_BoH - Other Plant Rms & Corr Builder's Wrks.(Screed, C&\	2	02-May-19	15-May-19	15-Apr-19 A	02-Apr-20	-263	-68
9656	POD_B1_Z14 & B1_Z16_BoH - Other Plant Rms & Corr MEP 1st fix	3	16-May-19	27-Jun-19	03-Jun-19 A	03-Apr-20	-228	-68
9657	POD_B1_Z14 & B1_Z16_BoH - Other Plant Rms & Corr MEP 2nd (incl. EQP) & final	4	28-Jun-19	29-Jul-19	10-Jun-19 A	06-Apr-20	-203	-68
9655a	POD_B1_Z14 & B1_Z16_BoH -Temp Door for FSD Inspection deliver (6Nos + 2 w/ c	0				06-Apr-20*		-65
9655	POD_B1_Z14 & B1_Z16_BoH - Other Plant Rms & Corr final finishes (incl. door/ iror	9	30-Jul-19	19-Aug-19	17-Oct-19 A	11-Apr-20	-190	-65
7116	POD_B1_Z14 & B1_Z16_BoH - All Other Finishes / Make Good & Clean	21	03-Oct-19	14-Nov-19	06-Apr-20	29-Apr-20	-133	51
10296	POD_B1_Z14 & B1_Z16_HO1 – BoH Rooms, Lobby, Non-FR Cor - North of GL_6 H	0				29-Apr-20*		136
	Carpark 1 & Ramp - North of GL_6' (B1-LGF) - POD_B1_Z17							
8768	POD-B1_Z17_Carpark 1 - MEP 1st fix (conflict & defect rectification)	2	26-Feb-19	29-May-19	08-Apr-19 A	02-Apr-20	-251	-66
7131	POD-B1_Z17_Carpark 1 - MEP 2nd & final fix (rem)	4	30-May-19	16-Aug-19	15-Apr-19 A	06-Apr-20	-187	-66
7134	POD-B1_Z17_Carpark 1 - All Other Finishes / Make Good & Clean	4	17-Oct-19	30-Oct-19	16-Dec-19 A	09-Apr-20	-129	68
7133	POD_B1_Z17_Carpark 1 - Floor finishes (polyurethane coating)	40	17-Aug-19	23-Oct-19	18-May-20*	04-Jul-20	-206	-3
10303	POD_B1_Z17_HO1 – Carpark 1 & Ramp - North of GL_6 HANDOVER	0		04-Jul-20		04-Jul-20	-1	82
	Carriageway & Ramp from B1 to B2 - POD_B1_Z15							
9081	POD-B1_Z15_Carriageway - MEP 1st fix @ G.L. 1'-3/ A-M	2	23-Apr-19	25-Jul-19	24-Apr-19 A	02-Apr-20	-204	-68
9077	POD-B1_Z15_Carriageway - MEP 2nd fix @ G.L. 1'-3/ A-M	4	27-Aug-19	25-Oct-19	24-Jun-19 A	06-Apr-20	-131	-68
9079	POD-B1_Z15_Carriageway - ABWF finishes @ G.L. 1'-3/ A-M	6	25-Oct-19	21-Nov-19	14-Oct-19 A	10-Apr-20	-111	-14
9083	POD-B1_Z15_Carriageway - MEP final fix @ G.L. 1'-3/ A-M	12	03-Oct-19	31-Oct-19	01-Apr-20*	15-Apr-20	-133	-68
9088	POD-B1_Z15_Carriageway - MEP 1st fix @ G.L. 3-12/ J-M	2	15-May-19	25-Jul-19	17-Jun-19 A	02-Apr-20	-204	-68
9089	POD-B1_Z15_Carriageway - MEP 2nd fix @ G.L. 3-12/ J-M	4	10-Sep-19	25-Oct-19	24-Jun-19 A	06-Apr-20	-131	-68
9090	POD-B1_Z15_Carriageway - ABWF finishes @ G.L. 3-12/ J-M	9	25-Oct-19	21-Nov-19	14-Oct-19 A	13-Apr-20	-113	-16
9091	POD-B1_Z15_Carriageway - MEP final fix @ G.L. 3-12/ J-M	9	18-Oct-19	31-Oct-19	02-Apr-20	13-Apr-20	-131	-66
9080	POD-B1_Z15_Carriageway - All Other Finishes (DOOR) / Make Good & Clean	21	01-Nov-19	28-Nov-19	07-Apr-20	30-Apr-20	-122	-25
10308	POD_B1_Z15_HO1 – Carriageway & Ramp from B1 to B2 HANDOVER	0		25-Jul-20		04-Jul-20	17	82
	Landscaping							
9118	POD-B1_LAN - Soft landscaping	24	02-Dec-19	30-Dec-19	01-Apr-20	29-Apr-20	-95	51
	Level LGF							
	ABWF Works & MEP Works							
	BoH Plant & Other Rooms/FR Corr & Lob - North of GL_6' - POD_LG_Z01 & LG_Z02							
7314	POD_LG_Z01 - Z03 - All Other Finishes / Make Good & Clean	18	14-Oct-19	02-Nov-19	09-Apr-20	29-Apr-20	-143	51
	BoH Plant Rooms - North of GL_6' - POD_LG_Z01							
7336	POD_LG_Z01_BoH - RDE ST Press - MEP 2nd (incl. EQP) & final fix	3	05-Jul-19	25-Jul-19	27-May-19 A	03-Apr-20	-205	-59
7334	POD_LG_Z01_BoH - RDE ST Press final fins. (Misc. Metal, Door/ Iron., PolyU on Flo	6	12-Jul-19	25-Jul-19	18-Nov-19 A	08-Apr-20	-208	51
7340	POD_LG_Z01_BoH - ICT, Ext.Fans & Car. SEF Rms MEP 2nd (incl. EQP) & final fix	3	05-Jul-19	25-Jul-19	23-Apr-19 A	03-Apr-20	-205	-59
7338	POD_LG_Z01_BoH - ICT, Extract Fan Rms & Car. SEF Rm final fins	9	12-Jul-19	01-Aug-19	20-Nov-19 A	11-Apr-20	-205	60
7342	POD_LG_Z01_BoH - M+ Water Tank final finishes	7	05-Jun-19	19-Jun-19	09-Sep-19 A	09-Apr-20	-239	62
7344	POD_LG_Z01_BoH - M+ Water Tank MEP 2nd (incl. EQP) & final fix	4	29-May-19	19-Jun-19	14-Oct-19 A	06-Apr-20	-236	-60
10318	POD_LG_Z01_HO1 – BoH Plant Rooms - North of GL_6' HANDOVER	0				11-Jul-20*		77
	BoH Corridors & Lobbies_North of GL_6' - POD_LG_Z02							
7315	POD_LG_Z02_BoH - MEP 1st fix	0	06-Mar-19	17-Apr-19	23-May-19 A	07-Mar-20 A	-263	
7317	POD_LG_Z02_BoH - MEP 2nd fix	0	22-Apr-19	13-May-19	15-Jul-19 A	10-Mar-20 A	-244	
7321	POD_LG_Z02_BoH - Doors & Ironmong	3	01-Aug-19	07-Aug-19	16-Sep-19 A	03-Apr-20	-194	66
7512	POD_LG_Z02_BoH - Ceiling grids	0	18-Apr-19	20-Apr-19	20-Jan-20 A	04-Mar-20 A	-257	
7318	POD_LG_Z02_BoH - Close ceiling (board/ panels) incl. Cut-Outs	0	14-May-19	21-May-19	17-Feb-20 A	07-Mar-20 A	-235	
7320	POD_LG_Z02_BoH - Ceiling & wall paint undercoat	6	22-May-19	28-May-19	01-Apr-20	08-Apr-20	-256	-65
7325	POD_LG_Z02_BoH - MEP final fix	9	19-Jul-19	29-Jul-19	01-Apr-20	11-Apr-20	-208	-65
7323	POD_LG_Z02_BoH - Ceiling & wall final paint	6	29-May-19	04-Jun-19	09-Apr-20	15-Apr-20	-256	57
7322	POD_LG_Z02_BoH - Floor sealer	2	30-Jul-19	31-Jul-19	13-Apr-20	14-Apr-20	-208	58
10321	POD_LG_Z02_HO1 – BoH Corridors & Lobbies_North of GL_6' HANDOVER	0		11-Jul-20		11-Jul-20*	0	77
	Carpark 2 Area - North of GL_6' - POD_LG_Z03							
8769	POD_LG_Z03_Carpark 2 - MEP 1st fix (Rem: CWS & CWR only)	2	26-Feb-19	29-May-19	25-Mar-19 A	02-Apr-20	-251	-62
7311	POD_LG_Z03_Carpark 2 - MEP 2nd & final fix	4	30-May-19	16-Aug-19	15-Apr-19 A	06-Apr-20	-187	-60
7312	POD_LG_Z03_Carpark 2 - Install fire shutters & door/ ironmongery	2	10-Aug-19	23-Aug-19	21-Aug-19 A	03-Apr-20	-180	-62
7313	POD_LG_Z03_Carpark 2 - Floor finishes (polyurethane coating)	40	17-Aug-19	19-Oct-19	18-May-20*	04-Jul-20	-209	-3
10325	POD_LG_Z03_HO1 – Carpark 2 Area - North of GL_6 HANDOVER	0		11-Jul-20		04-Jul-20	5	82
	Add'l Room LG-2-321 (CAI 291B & 291C)							
9987	*POD_LG_Z03_LG-2-321 - Revised MEP 1st Fix (excl add'l Fan)	0			05-Aug-19 A	07-Mar-20 A		
9989	*POD_LG_Z03_LG-2-321 - MEP 2nd & final fix (incl add'l Fan & louvre)	0			14-Oct-19 A	11-Mar-20 A		
9990	*POD_LG_Z03_LG-2-321 - Floor Coating & other Finishes	6			18-May-20	23-May-20		31
10327	POD_LG_Z03_HO1 – Add'l Room LG-2-321 HANDOVER	0		11-Jul-20		04-Jul-20	5	82

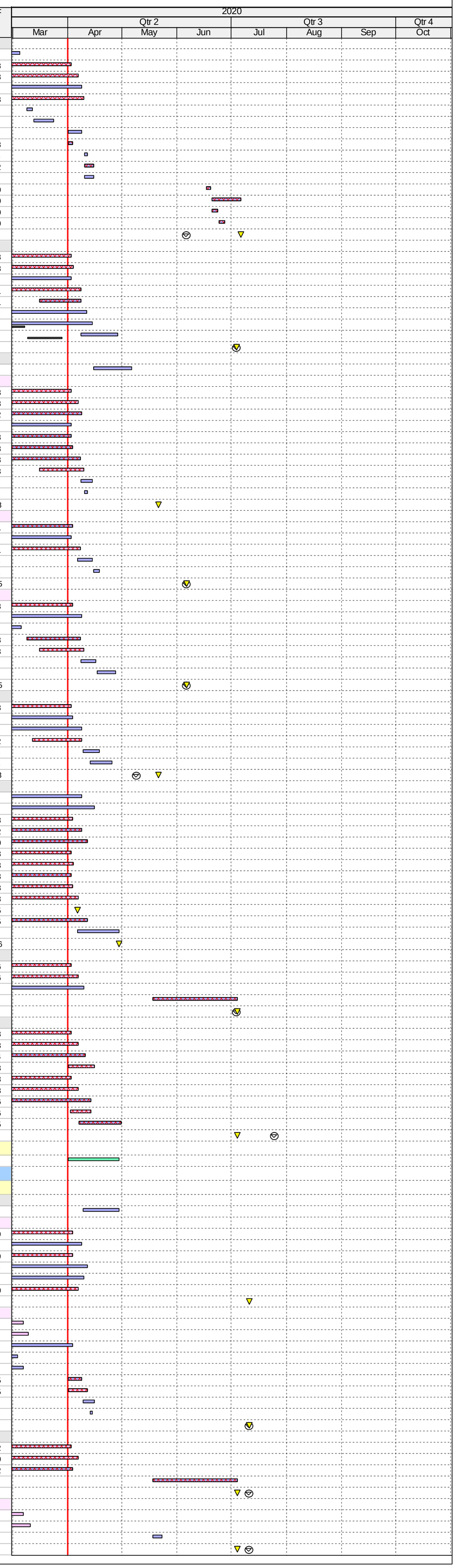

ID	Activity	RD	BL Start	BL Finish	F'cast / Actual Start	F'cast / Actual Finish	Finish Var	TF
	FoH Multi-Media Lounge, Viewing Balcony, Grp Cinema & Corr - POD_LG_Z04 & LG_Z05							
7354	POD_LG_Z04 - Z05_FoH - All Other Finishes / Make Good & Clean	24	23-Dec-19	21-Jan-20	08-Jun-20	07-Jul-20	-133	-5
	FoH Multi-Media Lounge & Group Cinema _Raised Flr Area - POD_LG_Z04_(SZ7)							
7355	POD_LG_Z04_FoH - MEP final fix	3	13-Nov-19	22-Nov-19	23-Dec-19 A	03-Apr-20	-105	-59
7351	POD_LG_Z04_FoH - Doors & Ironmong	2	04-Dec-19	10-Dec-19	20-Jan-20 A	02-Apr-20	-89	67
7376	POD_LG_Z04_FoH - Install metal balustrade	12	23-Oct-19	29-Oct-19	21-Jan-20 A	15-Apr-20	-135	-68
7360	POD_LG_Z04_FoH - Fabric covered mullions w/ frame on walls	18	23-Oct-19	12-Nov-19	04-May-20*	23-May-20	-155	25
9683	POD_LG_Z04_FoH - Timber Capping to Metal Hand Rail/Timber Handrail	6	18-Nov-19	23-Nov-19	17-Jun-20*	23-Jun-20	-171	-1
10332	POD_LG_Z04_HO1 – FoH Multi-Media Lounge & Group Cinema_Raised Flr Area1 H	0		11-Jul-20		11-Jul-20*	0	77
	FoH Viewing Balcony & Corridor _Non Raised Floor Area - POD_LG_Z05_(SZ7)							
7364	POD_LG_Z05_FoH - MEP final fix	6	26-Oct-19	05-Nov-19	13-Jan-20 A	08-Apr-20	-123	-62
7366	POD_LG_Z05_FoH - Floor finishes (resilient layer, ply + timber)	12	18-Nov-19	30-Nov-19	25-May-20	06-Jun-20	-151	-5
7362	POD_LG_Z05_FoH - Fabric covered mullions w/ frame	18	02-Dec-19	21-Dec-19	08-Jun-20	29-Jun-20	-151	-5
10335	POD_LG_Z05_HO1 – FoH Viewing Balcony & Corridor _Non Raised Floor Area HAN	0		11-Jul-20		11-Jul-20*	0	77
	BoH Rooms, Corr & Lobby Adjacent to MM Lounge & Viewing Balcony - POD_LG_Z06							
7848	POD_LG_Z06_BoH - MEP final fix	4	23-Nov-19	03-Dec-19	20-Jan-20 A	06-Apr-20	-97	-60
7845	POD_LG_Z06_BoH - Door & Ironmong	3	06-Dec-19	12-Dec-19	24-Feb-20 A	03-Apr-20	-88	66
7847	POD_LG_Z06_BoH - All Other Finishes / Make Good & Clean	6	06-Dec-19	19-Dec-19	25-Feb-20 A	11-Apr-20	-88	66
10337	POD_LG_Z06_HO1 – BoH Rooms, Corr & Lobby Adjacent to MM Lounge & Viewing	0		11-Jul-20		11-Jul-20*	0	77
	BoH Rooms/FoH Cinema Lobby & Sound Light Locks Adjacent to Cinemas - POD_LG_Z18d							
7377	POD_LG_Z18d_FoH/BoH - All Other Finishes / Make Good & Clean	18	20-Dec-19	11-Jan-20	15-Jun-20	07-Jul-20	-141	-5
	FoH Cinema Lob & Sound & Light Lock 1, 2 & 3 and Corr Adjacent to Cinemas - POD_LG_Z18d							
7378	POD_LG_Z18d_FoH - MEP final fix	4	16-Oct-19	25-Oct-19	20-Jan-20 A	06-Apr-20	-130	-60
7374	POD_LG_Z18d_FoH - Doors & Ironmong	0	29-Nov-19	05-Dec-19	24-Feb-20 A	05-Mar-20 A	-68	
7373	POD_LG_Z18d_FoH - Wall finishes (fabric panels)	12	29-Nov-19	12-Dec-19	07-Apr-20*	20-Apr-20	-101	47
7371a	POD_LG_Z18d_FoH - Ceiling finishes (Timber @ LG-1-312 corr only 3m2)	2			17-Jun-20*	18-Jun-20		-5
7373a	POD_LG_Z18d_FoH - Wall finishes (Timber @ LG-1-312 corr only)	2			19-Jun-20	20-Jun-20		-5
7375	POD_LG_Z18d_FoH - Floor finishes (carpet, resilient layer, ply + timber)	6	13-Dec-19	19-Dec-19	22-Jun-20	29-Jun-20	-153	-5
10344	POD_LG_Z18d_HO1 – FoH Cinema LOb & Sound/Light LOck 1,2,3 & Corr HANDO'	0		11-Jul-20		11-Jul-20*	0	77
	BoH Rooms Adjacent to Cinemas - Shared Control/ Projection Rm, Storage - POD_LG_Z18d							
7388	POD_LG_Z18d_BoH - MEP final fix	2	02-Nov-19	12-Nov-19	09-Dec-19 A	02-Apr-20	-113	-58
7384	POD_LG_Z18d_BoH - Doors & Ironmong	2	01-Nov-19	07-Nov-19	24-Feb-20 A	02-Apr-20	-117	158
10351	POD_LG_Z18d_HO1 – BoH Rm Adj to Cinema HANDOVER	0		11-Jul-20		11-Jul-20*	0	77
	FoH Cinema Toilet Adjacent to Cinemas - POD_LG_Z18d							
7400	POD_LG_Z18d_FoH Toilet - Ceiling Rods/ Grids	2	05-Aug-19	09-Aug-19	11-Nov-19 A	02-Apr-20	-192	-68
7396	POD_LG_Z18d_FoH Toilet - Ceiling finishes (Susp. MR Gypsum) + painting	3	13-Aug-19	20-Aug-19	18-Nov-19 A	07-Apr-20	-186	-67
7399	POD_LG_Z18d_FoH Toilet - MEP final fix incl. sanitary ware & fittings	6	11-Oct-19	18-Oct-19	08-Apr-20*	14-Apr-20	-144	-67
7401	POD_LG_Z18d_FoH Toilet - Door & Ironmong	2	18-Oct-19	21-Oct-19	16-Apr-20	17-Apr-20	-145	55
10352	POD_LG_Z18d_HO1 – FoH Rm Adj to Cinema HANDOVER	0		11-Jul-20		11-Jul-20*	0	77
	Level GF							
	ABWF Works & MEP Works							
	BoH Rooms/Toilets/Corr/ Lob adjacent to Auditorium & MIC - POD_GF_Z02							
7952	POD_GF_Z02 - All Other Finishes / Make Good & Clean	18	25-Oct-19	14-Nov-19	22-Jun-20	14-Jul-20	-195	-11
	FoH Toilets - Public & Auditorium - POD_GF_Z02a_(SZ2a)							
	Toilet Block							
7928	POD_GF_Z02a_FoH Toilet - MEP 1st fix Ceiling	0	26-Feb-19	09-Apr-19	28-Aug-19 A	05-Mar-20 A	-268	
7926	POD_GF_Z02a_FoH Toilet - MEP 1st fix Block Wall	0	15-Feb-19	23-Feb-19	23-Sep-19 A	04-Mar-20 A	-304	
7929	POD_GF_Z02a_FoH Toilet - Dry Wall Frame & Board (one side)	2	28-Mar-19	19-Apr-19	11-Nov-19 A	02-Apr-20	-284	-54
7943	POD_GF_Z02a_FoH Toilet - Conc flr curing, polishing & install protection	3	26-Jul-19	05-Sep-19	18-Nov-19 A	10-Apr-20	-174	-54
7930	POD_GF_Z02a_FoH Toilet - Dry Wall MEP Services/Conduits (MEP 1st fix)	3	10-Apr-19	23-Apr-19	16-Dec-19 A	03-Apr-20	-282	-54
7915	POD_GF_Z02a_FoH Toilet - Ceiling Rods & Grids	4	15-May-19	18-May-19	13-Jan-20 A	07-Apr-20	-263	-72
7918	POD_GF_Z02a_FoH Toilet - MEP 2nd fix	3	20-May-19	10-Jun-19	15-Jan-20 A	09-Apr-20	-247	-72
7917	POD_GF_Z02a_FoH Toilet - Seal Wall Opening	3	25-Feb-19	27-Feb-19	20-Jan-20 A	03-Apr-20	-328	-72
7931	POD_GF_Z02a_FoH Toilet - Close Dry Wall	4	24-Apr-19	09-May-19	20-Jan-20 A	07-Apr-20	-271	-54
7912	POD_GF_Z02a_FoH Toilet - Wall Plastering (internal & external)	4	10-May-19	14-May-19	22-Jan-20 A	09-Apr-20	-269	-53
7919	POD_GF_Z02a_FoH Toilet - Door Frame	2	10-Apr-19	11-Apr-19	23-Mar-20 A	02-Apr-20	-291	-50
7916	POD_GF_Z02a_FoH Toilet - Close ceiling (board) incl. Cut-Outs	7	11-Jun-19	18-Jun-19	06-Apr-20	13-Apr-20	-243	-72
7923	POD_GF_Z02a_FoH Toilet - Wall & floor tile finishes	12	30-Sep-19	15-Oct-19	11-Apr-20	24-Apr-20	-155	-54
7920	POD_GF_Z02a_FoH Toilet - MEP final fix	6	19-Jul-19	25-Jul-19	14-Apr-20	20-Apr-20	-218	-72
7927	POD_GF_Z02a_FoH Toilet - Ceiling finishes final coat	3	19-Jun-19	21-Jun-19	14-Apr-20	16-Apr-20	-243	-72
7924	POD_GF_Z02a_FoH Toilet - Cubicle partitions & sanitary ware & fittings	6	16-Oct-19	22-Oct-19	22-Apr-20	28-Apr-20	-152	-54
7913	POD_GF_Z02a_FoH Toilet - Door / Ironmong	2	23-Oct-19	24-Oct-19	29-Apr-20	30-Apr-20	-152	32
10368	POD_GF_Z02a_FoH_HO1 – Toilet Block HANDOVER	0		04-Jul-20		14-Jul-20*	-9	74
	Toilet Lobby/ Vestibule							
7940	POD_GF_Z02a_FoH Toilet - MEP 1st fix	0	26-Feb-19	11-Mar-19	18-Nov-19 A	07-Mar-20 A	-294	
7935	POD_GF_Z02a_FoH Toilet - MEP 2nd fix	4	14-Mar-19	20-Mar-19	15-Jan-20 A	08-Apr-20	-313	-70
7939	POD_GF_Z02a_FoH Toilet - Ceiling rods	3	22-Feb-19	25-Feb-19	01-Apr-20	03-Apr-20	-330	-70
7934	POD_GF_Z02a_FoH Toilet - Ceiling grids	2	12-Mar-19	13-Mar-19	06-Apr-20	07-Apr-20	-318	-70
7936	POD_GF_Z02a_FoH Toilet - Ceiling finishes (Plywood backing for Timber fin)	4	11-Jul-19	15-Jul-19	07-Apr-20	10-Apr-20	-219	-66
7937	POD_GF_Z02a_FoH Toilet - MEP final fix	6	16-Jul-19	22-Jul-19	07-Apr-20	13-Apr-20	-215	-66
7938	POD_GF_Z02a_FoH Toilet - Floor concrete pavers	3	03-Sep-19	05-Sep-19	14-Apr-20	16-Apr-20	-179	44
7936a	POD_GF_Z02a_FoH Toilet - Ceiling finishes (Timber)	4			17-Jun-20*	20-Jun-20		-11
7942	POD_GF_Z02a_FoH Toilet - Wall finishes (Timber)	6	06-Sep-19	12-Sep-19	22-Jun-20	29-Jun-20	-234	-11
10367	POD_GF_Z02a_FoH_HO1 – Toilet Lobby/ Vestibule HANDOVER	0		04-Jul-20		14-Jul-20*	-9	74
	BoH Rooms/Corridors/ Lobbies - POD_GF_Z02b_(SZ7)							
7957	POD_GF_Z02b_BoH - B'wall/ Dry wall, tie-bolt holes, plaster, screed, sealer	2	01-Apr-19	29-Apr-19	08-Jul-19 A	02-Apr-20	-276	-68
7944	POD_GF_Z02b_BoH - MEP 1st fix	2	04-May-19	15-Jun-19	16-Sep-19 A	02-Apr-20	-237	-68
7950	POD_GF_Z02b_BoH - Doors & Ironmong	3	09-Aug-19	15-Aug-19	23-Dec-19 A	06-Apr-20	-188	53
7947	POD_GF_Z02b_BoH - Ceiling finishes (meta panel, board + fabric panels)	4	12-Jul-19	18-Jul-19	17-Feb-20 A	09-Apr-20	-215	-68
7946	POD_GF_Z02b_BoH - MEP 2nd fix	5	20-Jun-19	11-Jul-19	16-Mar-20 A	07-Apr-20	-219	-68
7949	POD_GF_Z02b_BoH - Wall finishes (paint, fabric panels)	6	19-Jul-19	25-Jul-19	06-Apr-20	11-Apr-20	-211	-68
7953	POD_GF_Z02b_BoH - MEP final fix	9	26-Jul-19	05-Aug-19	06-Apr-20	15-Apr-20	-205	-68
7951	POD_GF_Z02b_BoH - Floor finishes (sealer, carpet)	3	06-Aug-19	08-Aug-19	16-Apr-20	18-Apr-20	-205	42
10364	POD_GF_Z02b_BoH_HO1 – BoH Rooms/Corridors/ Lobbies HANDOVER	0		04-Jul-20		14-Jul-20*	-9	74
	Museum Shop No.1 & Surrounding BoH - POD_GF_Z03							
7971	POD_GF_Z3/3a/3b_FoH/BoH -All Other Finishes (blkout curtain)/Make Good & Clea	24	10-Sep-19	10-Oct-19	20-Jun-20	20-Jul-20	-230	-16
	Museum Shop No.1 (GF-1MF) - POD_GF_Z03 & GF_ Z3a							
10362	POD_GF_Z03 & Z03a_FoH_HO1 – Museum Shop No.1 (GF-1MF) HANDOVER	0		04-Jul-20		20-Jul-20	-14	69
	BoH Surrounding Museum Shop No.1 - POD_GF_Z03b							
7968	POD_GF_Z03b_BoH - Lift Lob & Fire Control Rm Final fins. (W_paint, door/ iron; F_	2	26-Jul-19	08-Aug-19	19-Aug-19 A	02-Apr-20	-192	61
7972	POD_GF_Z03b_BoH - Lug/Gen Storage 2 & Corr Builders Wrks	3	15-Apr-19	06-May-19	15-Jul-19 A	03-Apr-20	-272	45
7974	POD_GF_Z03b_BoH - Lug/Gen Storage 2 & Corr final finishes (Timber @ G-1-012)	21	20-Aug-19	24-Sep-19	17-Jun-20	13-Jul-20	-236	-16
7979	POD_GF_Z03b_BoH - Baby Care Rm & Lob MEP 2nd & final fix	3	19-Jul-19	19-Aug-19	13-Jan-20 A	03-Apr-20	-184	-68
7977	POD_GF_Z03b_BoH - Baby Care Rm final finishes	30	20-Aug-19	24-Sep-19	06-Apr-20	11-May-20	-184	30
10360	POD_GF_Z03b_BoH_HO1 – BoH Surrounding Museum Shop No.1 HANDOVER	0		04-Jul-20		20-Jul-20	-14	69
	FoH Main Lobby - POD_GF_Z07_(SZ2a & SZ2b)							
8183	POD_GF_Z07_FoH Lob - Ceiling & wall sealer	3	23-Mar-19	06-Apr-19	29-Jul-19 A	03-Apr-20	-296	-62
8793	POD_GF_Z07_FoH Lob - MEP 2nd fix & final fix (after Pisa ceramic tube walls)	3	22-Jul-19	16-Sep-19	11-Nov-19 A	13-Apr-20	-168	-75
9541	POD_GF_Z07_FoH Lob - Install Metal Balustrade	0	24-Oct-19	20-Nov-19	18-Nov-19 A	07-Mar-20 A	-83	
8187	POD_GF_Z07_FoH Lob - Lay screeding/w'proof/insulation/final screed	9	09-Mar-19	11-Jun-19	12-Dec-19 A	11-Apr-20	-248	-43
8207	POD_GF_Z07_FoH Lob - Lay PC concrete planks	9	09-Sep-19	06-Nov-19	16-Dec-19 A	15-Apr-20	-128	-43
8189a	POD_GF_Z07_FoH Lob - Install security shutters	3			23-Dec-19 A	09-Apr-20		-75
8186	POD_GF_Z07_FoH Lob - All Other Finishes / Make Good & Clean	18	21-Nov-19	11-Dec-19	14-Apr-20	05-May-20	-114	47
10358	POD_GF_Z07_FoH Lob_HO1 – FoH Main Lobby HANDOVER	0		11-Jul-20		20-Jul-20	-8	69
	FoH External Perimeter Areas (GF-1MF) - POD_GF_Z08							
8798	POD_GF_Z08_Ext - Ceiling & wall sealer	4	25-May-19	19-Jun-19	03-May-19 A	06-Apr-20	-236	-60
8797	POD_GF_Z08_Ext - Patching-up tie bolt holes	6	18-May-19	08-Jun-19	15-Jul-19 A	08-Apr-20	-247	-60
8800	POD_GF_Z08_Ext - Floor concrete planks & Drains	12	18-May-19	20-Aug-19	24-Sep-19 A	15-Apr-20	-192	-60
8802	POD_GF_Z08_Ext - Install Balustrade	6	03-Jul-19	03-Oct-19	12-Dec-19 A	09-Apr-20	-151	-38
8808	POD_GF_Z08_Ext - MEP final fix @ floor level	12	07-Aug-19	03-Sep-19	15-Jan-20 A	18-Apr-20	-183	-60
8801	POD_GF_Z08_Ext - All Other Finishes / Make Good & Clean	18	19-Sep-19	18-Oct-19	06-Apr-20	25-Apr-20	-153	54
10357	POD_GF_Z08_Ext_HO1 – FoH External Courtyard (GF-1MF) HANDOVER	0		11-Jul-20		20-Jul-20	-8	69
	FoH External Courtyard (GF-1MF @ Top of Lect. Theatre - POD_GF_Z04							
8817	POD_GF_Z04_Ext - MEP 1st & 2nd fix (floor/ steps)	6	25-Jul-19	19-Sep-19	05-Nov-19 A	11-Apr-20	-164	-55
8810	POD_GF_Z04_Ext - C/S bedding, W'proof/screed & rail post/kickplate for balustrade	6	18-Jun-19	24-Jul-19	16-Dec-19 A	08-Apr-20	-209	-55
8818	POD_GF_Z04_Ext - Install concrete planks	18	20-Sep-19	19-Oct-19	20-Dec-19 A	22-Apr-20	-149	-40
8821	POD_GF_Z04_Ext - Install metal balustrade & drainage channel covers	9	05-Oct-19	02-Nov-19	23-Dec-19 A	11-Apr-20	-128	-40
8819	POD_GF_Z04_Ext - MEP final fix (floor/ steps)	12	21-Oct-19	16-Nov-19	01-Apr-20	15-Apr-20	-119	-55
8820	POD_GF_Z04_Ext - All Other Finishes / Make Good & Clean	12	11-Nov-19	23-Nov-19	09-Apr-20	22-Apr-20	-119	57
10353	POD_GF_Z04_Ext_HO1 – FoH External Courtyard (GF-1MF @ Top of LTH HANDOV	0		06-Jun-20		20-Jul-20	-36	69
	Temporary Exibition 1A & 1B (GF-1MF) - POD_GF_Z09							
8121	POD_GF_Z09_FoH - Raised floor panels incl. cut-outs	3	20-Sep-19	02-Oct-19	14-Oct-19 A	03-Apr-20	-148	-68
8114	POD_GF_Z09_FoH - Close Dry Wall	3	03-Oct-19	19-Oct-19	16-Dec-19 A	06-Apr-20	-135	-68
8111	POD_GF_Z09_FoH - Wall finishes (paint)	3	10-Oct-19	23-Oct-19	23-Dec-19 A	08-Apr-20	-134	-68
8113	POD_GF_Z09_FoH - MEP final fix	6	17-Oct-19	30-Oct-19	16-Mar-20 A	15-Apr-20	-134	-68
8105	POD_GF_Z09_FoH - Door & Ironmong	5	10-Dec-19	16-Dec-19	23-Mar-20 A	08-Apr-20	-88	63
9668	POD_GF_Z09_FoH - 1no. SR3 O'S Door & Iron. (Use Temp for FSD)	3	03-Oct-19	05-Oct-19	07-Apr-20	09-Apr-20	-149	-63
8110	POD_GF_Z09_FoH - Floor finishes (resilient layer, ply + timber)	19	18-Nov-19	09-Dec-19	25-May-20*	15-Jun-20	-151	4
9668a	POD_GF_Z09_FoH - 1no. SR3 O'S Door & Iron. (Permanent)	3			20-Jul-20	22-Jul-20		-18
10350	POD_GF_Z09_FoH_HO1 – Temp Exhibition 1A & 1B (GF-1MF) HANDOVER	0		09-May-20		22-Jul-20	-62	67
	BoH Surrounding Temporary Exibition 1A & 1B - POD_GF_Z09a							
8829	POD_GF_Z09/9a_BoH - All Other Finishes / Make Good & Clean	18	10-Dec-19	31-Dec-19	18-Jun-20	10-Jul-20	-153	-8
	BoH Surrounding Temporary Exibition 1A & 1B @ G.L. 7-8/ A-D - POD_GF_Z09a							
8126	POD_GF_Z09a_BoH - B'wall, plaster, screed, C_sealer (rem. works)	3	17-Apr-19	08-May-19	15-Jul-19 A	03-Apr-20	-270	-59
8124	POD_GF_Z09a_BoH - MEP 2nd fix	3	17-Jun-19	08-Jul-19	16-Dec-19 A	03-Apr-20	-220	-68

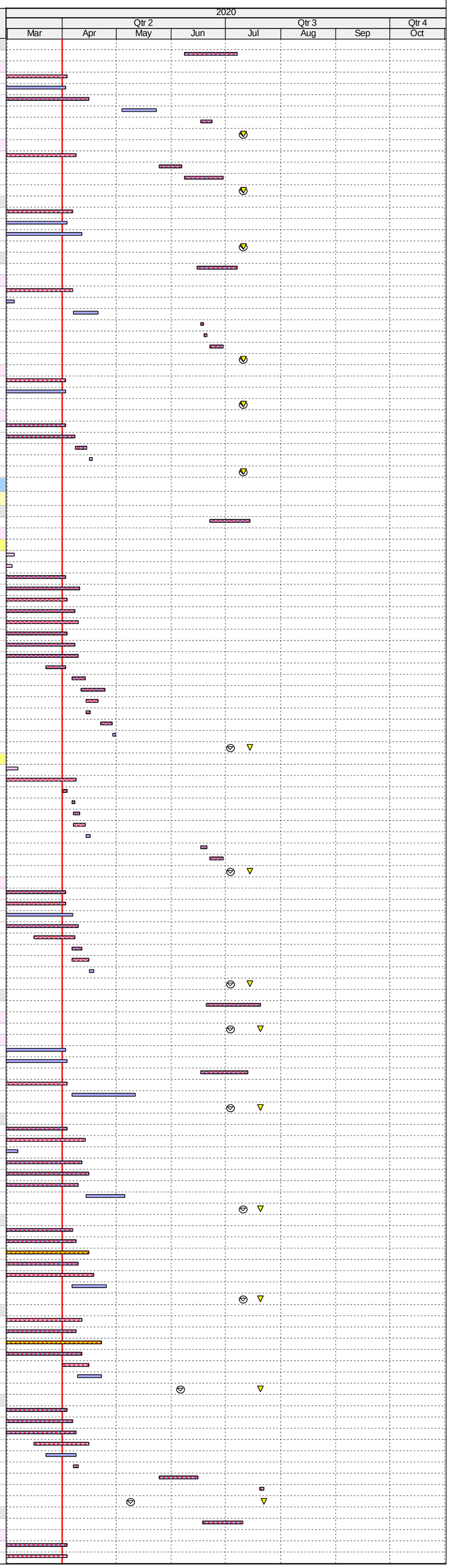

ID	Activity	RD	BL Start	BL Finish	F'cast / Actual Start	F'cast / Actual Finish	Finish Var	TF
8127	POD_GF_Z09a_BoH - Wall paint undercoat	4	09-Jul-19	15-Jul-19	01-Apr-20	06-Apr-20	-215	-65
8128	POD_GF_Z09a_BoH - Doors/ 1no. SR3 Doors & Ironmong	6	06-Aug-19	12-Aug-19	06-Apr-20	11-Apr-20	-196	-59
8130	POD_GF_Z09a_BoH - Wall final paint	4	16-Jul-19	22-Jul-19	06-Apr-20	09-Apr-20	-212	-65
8132	POD_GF_Z09a_BoH - MEP final fix	6	23-Jul-19	01-Aug-19	06-Apr-20	11-Apr-20	-205	-65
8129	POD_GF_Z09a_BoH - Floor sealer	3	02-Aug-19	05-Aug-19	13-Apr-20	15-Apr-20	-205	45
	BoH Surrounding Temporary Exibition 1A & 1B @ G.L. 2-4/ A-D+ - POD_GF_Z09a							
9735	POD_GF_Z09a_BoH - Dry Wall Frame & Board (one side)	3	09-May-19	25-May-19	25-Jul-19 A	03-Apr-20	-255	-65
8824	POD_GF_Z09a_BoH - MEP 2nd fix	3	02-Jul-19	22-Jul-19	09-Dec-19 A	03-Apr-20	-208	-68
9736	POD_GF_Z09a_BoH - Dry Wall MEP Services/Conduits MEP 1st fix	4	27-May-19	17-Jun-19	10-Feb-20 A	07-Apr-20	-239	-65
9669	POD_GF_Z09a_BoH - 1no. SR3 Door & Ironmong @ Corridor	3	05-Aug-19	10-Aug-19	23-Mar-20 A	07-Apr-20	-193	-58
9737	POD_GF_Z09a_BoH - Close Dry Wall	6	18-Jun-19	29-Jun-19	02-Apr-20	09-Apr-20	-230	-65
8830	POD_GF_Z09a_BoH - MEP final fix	7	23-Jul-19	01-Aug-19	06-Apr-20	13-Apr-20	-206	-66
8825	POD_GF_Z09a_BoH - Staff Ent./ Sec. Rm/ Corr/ Lob Ceiling finishes (ply + timber)	8	18-Nov-19	26-Nov-19	23-Mar-20 A	24-Jun-20	-170	-8
8828	POD_GF_Z09a_BoH - Staff Ent./ Sec. Rm/ Corr/ Lob Wall finishes (ply + timber)	8	27-Nov-19	05-Dec-19	24-Mar-20 A	03-Jul-20	-168	-8
8826	POD_GF_Z09a_BoH - Staff Ent./ Sec. Rm/ Corr/ Toilet Lob floor concrete pavers	6	02-Aug-19	08-Aug-19	14-Apr-20	20-Apr-20	-206	47
8834	POD_GF_Z09a_BoH - Toilets & Lobby Ceiling Finishes (gypsum + paint, metal)	6	03-Sep-19	09-Sep-19	21-Oct-19 A	08-Apr-20	-169	-42
8835	POD_GF_Z09a_BoH - Toilets wall tiling, sanitary ware & fittings	5	16-Oct-19	21-Oct-19	10-Apr-20	15-Apr-20	-142	-43
8836	POD_GF_Z09a_BoH - Corr & Storage Wall finishes (paint)	6	23-Jul-19	29-Jul-19	10-Apr-20	16-Apr-20	-212	145
8838	POD_GF_Z09a_BoH - Corr & Storage floor sealer	2	02-Aug-19	03-Aug-19	17-Apr-20	18-Apr-20	-209	145
8827	POD_GF_Z09a_BoH - Doors & Ironmong	6	06-Dec-19	12-Dec-19	24-Feb-20 A	11-Apr-20	-94	60
10343	POD_GF_Z09a_BoH_HO1 – BoH Surr. Temp Exhibition 1A & 1B HANDOVER	0		09-May-20		10-Jul-20	-52	77
	Courtyard Hanging Planter							
6988	POD_GF - Courtyard Irrigation & drainage pipe installation	18	29-Nov-19	18-Jan-20	10-Dec-19 A	22-Apr-20	-73	-37
7040*	POD_GF - Courtyard Mock up installation for silicon pot & S.S cage	18	29-Nov-19	19-Dec-19	27-Dec-19 A	22-Apr-20	-97	-55
7078	POD_GF - Courtyard installation of pots & cages	18	20-Dec-19	18-Jan-20	09-Apr-20	29-Apr-20	-79	-55
7088	POD_GF - Courtyard soft landscape	18	06-Jan-20	10-Feb-20	16-Apr-20	07-May-20	-73	-55
7090	POD_GF - Courtyard exterior frame	18	20-Jan-20	17-Feb-20	23-Apr-20	14-May-20	-73	-55
	Level 1							
	ABWF Works & MEP Works							
	Museum Shop No.1 Offices/Storage & Lift Lobby - POD_L1_Z02							
8195	POD_L1_Z02 - Patching-up tie bolt holes, wall & ceiling sealer, screed	2	11-Apr-19	02-May-19	20-May-19 A	02-Apr-20	-274	-62
8197	POD_L1_Z02 - MEP 2nd fix	2	15-Jun-19	06-Jul-19	09-Dec-19 A	06-Apr-20	-222	-63
8193	POD_L1_Z02 - Door / Ironmong	2	06-Aug-19	12-Aug-19	23-Dec-19 A	06-Apr-20	-191	65
8201	POD_L1_Z02 - Dry Wall MEP Services/Conduits MEP 1st fix	3	07-May-19	13-May-19	06-Jan-20 A	06-Apr-20	-267	-63
8199	POD_L1_Z02 - Floor finishes (linoleum, sealer)	6	30-Jul-19	05-Aug-19	17-Feb-20 A	14-Apr-20	-204	46
8198	POD_L1_Z02 - Dry Wall Frame & Board (one side)	3	03-May-19	06-May-19	01-Apr-20	03-Apr-20	-272	-63
8202	POD_L1_Z02 - MEP final fix	9	19-Jul-19	29-Jul-19	01-Apr-20	11-Apr-20	-208	-65
8203	POD_L1_Z02 - Close Dry Wall	2	14-May-19	15-May-19	07-Apr-20	08-Apr-20	-267	48
8211	POD_L1_Z02 - Install FF&E	12	06-Aug-19	19-Aug-19	08-Aug-20	21-Aug-20	-300	-50
8194	POD_L1_Z02 - All Other Finishes / Make Good & Clean	12	20-Aug-19	02-Sep-19	15-Aug-20	28-Aug-20	-294	-50
10331	POD_L1_Z02_HO1 – Museum Shop No.1 Offices/Storage & Lift Lobby HANDOVER	0		04-Jul-20		28-Aug-20	-48	35
	Level 1MF							
	ABWF Works & MEP Works							
8244	POD_1M_Z01-04 - All Other Finishes / Make Good & Clean	12	14-Dec-19	14-Jan-20	06-Jan-20 A	15-Apr-20	-72	63
	MEP Plantrooms, Lobbies & Corridors - POD_1M_Z01							
8214	POD_1M_Z01 - MEP 2nd fix (incl. EQP)	2	02-Aug-19	15-Oct-19	08-Apr-19 A	02-Apr-20	-138	-68
8283	POD_1M_Z01 - Install Catwalk	0	24-May-19	13-Jul-19	08-Jul-19 A	07-Mar-20 A	-191	
8212	POD_1M_Z01 - MEP final fix	3	15-Oct-19	26-Nov-19	21-Oct-19 A	03-Apr-20	-103	-68
8217	POD_1M_Z01 - Wall final paint @ all areas	6	15-Oct-19	05-Nov-19	09-Dec-19 A	08-Apr-20	-124	75
10329	POD_1M_Z01_HO1 – MEP Plantrooms, Lobbies & Corridors HANDOVER	0				21-May-20*		118
	MEP Plantrooms, Lobbies & Corridors - POD_1M_Z02							
8218	POD_1M_Z02 - MEP 1st fix (Rem Works)	2	20-Mar-19	13-Jul-19	01-Mar-19 A	02-Apr-20	-214	-68
8226	POD_1M_Z02 - MEP 2nd fix (incl. EQP)	3	02-Aug-19	15-Oct-19	08-Apr-19 A	03-Apr-20	-139	-68
8284	POD_1M_Z02 - Install Catwalk	0	24-May-19	13-Jul-19	08-Jul-19 A	07-Mar-20 A	-191	
8223	POD_1M_Z02 - MEP final fix	3	15-Oct-19	26-Nov-19	21-Oct-19 A	06-Apr-20	-104	-63
8228	POD_1M_Z02 - Wall final paint @ all areas	6	15-Oct-19	24-Oct-19	10-Dec-19 A	10-Apr-20	-136	73
10326	POD_1M_Z02_HO1 – MEP Plantrooms, Lobbies & Corridors HANDOVER	0				21-May-20*		118
	MEP Plantrooms, Lobbies & Corridors - POD_1M_Z03							
8229	POD_1M_Z03 - MEP 1st fix	2	26-Feb-19	19-Jul-19	02-Apr-19 A	02-Apr-20	-209	-68
8229a	POD_1M_Z03 - MEP 1st fix Connect Duct Work to Pisa Louvres	2			21-Oct-19 A	02-Apr-20		-58
8237	POD_1M_Z03 - MEP 2nd fix (incl. EQP)	2	02-Aug-19	15-Oct-19	08-Apr-19 A	03-Apr-20	-139	-63
8285	POD_1M_Z03 - Install Catwalk	3	30-May-19	19-Jul-19	08-Jul-19 A	03-Apr-20	-210	-34
8234	POD_1M_Z03 - MEP final fix	3	15-Oct-19	19-Nov-19	21-Oct-19 A	06-Apr-20	-110	-63
8239	POD_1M_Z03 - Wall final paint @ all areas	3	15-Oct-19	24-Oct-19	12-Dec-19 A	07-Apr-20	-133	73
10323	POD_1M_Z03_HO1 – MEP Plantrooms, Lobbies & Corridors HANDOVER	0				21-May-20*		118
	MEP Plantrooms, Lobbies & Corridors - POD_1M_Z04							
8240	POD_1M_Z04 - MEP 1st fix	2	26-Feb-19	19-Jul-19	02-Apr-19 A	02-Apr-20	-209	-68
8240a	POD_1M_Z04 - MEP 1st fix Connect Duct Work to Pisa Louvres	0			21-Oct-19 A	07-Mar-20 A		
8248	POD_1M_Z04 - MEP 2nd fix (incl. EQP)	3	02-Aug-19	15-Oct-19	09-Apr-19 A	03-Apr-20	-139	-68
8286	POD_1M_Z04 - Install Catwalk	3	30-May-19	19-Jul-19	08-Jul-19 A	03-Apr-20	-210	-34
8245	POD_1M_Z04 - MEP final fix	3	15-Oct-19	19-Nov-19	21-Oct-19 A	06-Apr-20	-110	-63
8250	POD_1M_Z04 - Wall final paint @ all areas	3	15-Oct-19	24-Oct-19	16-Dec-19 A	07-Apr-20	-133	73
10319	POD_1M_Z04_HO1 – MEP Plantrooms, Lobbies & Corridors HANDOVER	0				21-May-20*		118
	Level 2							
	ABWF Works & MEP Works							
	Revised Smoke Extraction (CAI xx) POD_L2_Z01a & Z03a_(SZ8 & SZ6)							
10046	*POD_L2_Z03a_Dismantle and Re-install (new design)	0			22-Jul-19 A	07-Mar-20 A		
	Temporary Exhibition & Gallery Circ, Gallery BOH, BoH Rms, Lobbies & Corridors - POD_L2_Z01							
	Temporary Exibition 2a, 2b & 2c and Gallery Circ. 2-1-372/384 - POD_L2_Z01a_(SZ8)							
8405b	POD_L2_Z01a_FoH - Ceiling board (east)	0			09-Dec-19 A	05-Mar-20 A		
8370b	POD_L2_Z01a_FoH - MEP Ceiling Final Fix (east)	4			06-Jan-20 A	06-Apr-20		-66
8406	POD_L2_Z01a_FoH - Ceiling finishes (insulation/acoustic plaster) (east)	30	18-Nov-19	24-Jan-20	17-Jun-20	23-Jul-20	-144	-37
8405d	POD_L2_Z01a_FoH - Ceiling board (west)	0			05-Dec-19 A	05-Mar-20 A		
8370d	POD_L2_Z01a_FoH - MEP Final Fix (west)	4			12-Dec-19 A	06-Apr-20		-66
8367	POD_L2_Z01a_FoH - 2nos. SR3 O'S Doors / Ironmong	6	25-Sep-19	02-Oct-19	17-Feb-20 A	08-Apr-20	-151	-62
8372a	POD_L2_Z01a_FoH - Flr finishes (resilient layer, ply)	18			17-Jun-20	09-Jul-20		-41
9684	POD_L2_Z01a_FoH - Install Roller Blinds	12	08-Jan-20	21-Jan-20	15-Apr-20*	29-Apr-20	-77	21
8406a	POD_L2_Z01a_FoH - Ceiling finishes (insulation/acoustic plaster) (west)	30			17-Jun-20	23-Jul-20		-37
8406b	POD_L2_Z01a_FoH - Ceiling finishes (Timber @ circ/Passage only))	4			09-Mar-20 A	22-Jun-20		-6
8374	POD_L2_Z01a_FoH - Wall finishes (paint/Timber @circ/Passage)	30	23-Dec-19	22-Feb-20	16-Mar-20 A	30-Jul-20	-132	-37
8372	POD_L2_Z01a_FoH - Flr finishes (timber) + flr grilles	30	15-Jan-20	07-Mar-20	23-Mar-20 A	11-Aug-20	-130	-41
8368	POD_L2_Z01a_FoH/BoH - All Other Finishes / Make Good & Clean	30	10-Feb-20	06-Apr-20	15-Jul-20	18-Aug-20	-112	-41
10264	POD_L2_Z01a_FoH_HO1 – Temp Exhibition 2a, 2b, 2c & Gallery Circ. HANDOVER	0		27-Jun-20		18-Aug-20	-44	44
	Gallery BoH_Perimeter - POD_L2_Z01b							
8410	POD_L2_Z01b_BoH_West - MEP 2nd fix	0	24-Aug-19	13-Sep-19	25-Jun-19 A	04-Mar-20 A	-135	
8415	POD_L2_Z01b_BoH_West - Wall finishes (paint incl. door & iron)	2	16-Sep-19	28-Sep-19	16-Dec-19 A	02-Apr-20	-149	-59
8416	POD_L2_Z01b_BoH_West - MEP final fix	2	14-Oct-19	23-Oct-19	09-Jan-20 A	03-Apr-20	-131	-59
9616	POD_L2_Z01b_BoH_North - MEP 2nd fix	0	17-May-19	06-Jun-19	08-Apr-19 A	04-Mar-20 A	-218	
9620	POD_L2_Z01b_BoH_North - Wall finishes (paint incl. door & iron)	2	08-Jun-19	21-Jun-19	23-Dec-19 A	02-Apr-20	-232	-56
10265	POD_L2_Z01b_FoH_HO1 – Gallery BoH_Perimeter HANDOVER	0		27-Jun-20		18-Aug-20	-44	44
	Gallery BoH_Internal - POD_L2_Z01c							
8431	POD_L2_Z01c_BoH - Door / Ironmong	2	07-Aug-19	13-Aug-19	28-Oct-19 A	02-Apr-20	-188	43
10317	POD_L2_Z01c_BoH_HO1 – Gallery BoH_Internal HANDOVER	0		27-Jun-20		18-Aug-20	-44	44
	BoH Rooms, Corridors & Lobbies_Non-RF Areas - POD_L2_Z01d							
8553	POD_L2_Z01d_BoH - MEP 2nd fix	1	30-Jul-19	19-Aug-19	08-Apr-19 A	01-Apr-20	-182	-68
8560	POD_L2_Z01d_BoH - MEP final fix	2	20-Aug-19	29-Aug-19	23-Sep-19 A	02-Apr-20	-174	-60
8556	POD_L2_Z01d_BoH - Doors/ 3nos. SR3 Doors & Ironmong	4	03-Sep-19	09-Sep-19	25-Nov-19 A	06-Apr-20	-167	-60
8557	POD_L2_Z01d_BoH - Floor sealer	3	30-Aug-19	02-Sep-19	03-Apr-20	07-Apr-20	-174	40
10316	POD_L2_Z01d_BoH_HO1 – BoH Rooms, Corridors & Lobbies HANDOVER	0		27-Jun-20		18-Aug-20	-44	44
	Galleries & Gallery Circ, Gallery BOH, BoH Rms, Lobbies & Corridors - POD_L2_Z02							
8517	POD_L2_Z02a&b_FoH - All Other Finishes / Make Good & Clean	30	03-Mar-20	28-Apr-20	09-Jun-20	15-Jul-20	-64	-12
8490	POD_L2_Z02_BoH - All Other Finishes / Make Good & Clean	9	11-Oct-19	31-Oct-19	09-Mar-20 A	18-Apr-20	-136	60
8464	POD_L2_Z02_FoH Toilet Lob - All Other Finishes / Make Good & Clean	12	28-Nov-19	11-Dec-19	23-Jun-20	08-Jul-20	-167	-6
	Skylight Gallery and Gallery Circ. 2 - POD_L2_Z02a							
8479	POD_L2_Z02a_FoH - Close Dry Wall / Board	0	08-Oct-19	18-Oct-19	14-Oct-19 A	04-Mar-20 A	-108	
8485a	POD_L2_Z02a_FoH - Ceiling finishes (board)	2			11-Dec-19 A	02-Apr-20		-60
8481	POD_L2_Z02a_FoH - Raised floor pedestal	0	27-Jun-19	13-Jul-19	16-Dec-19 A	04-Mar-20 A	-188	
9638	POD_L2_Z02a_FoH - Underfloor MEP 2nd fix	2	30-Aug-19	20-Sep-19	23-Dec-19 A	02-Apr-20	-156	-68
8478	POD_L2_Z02a_FoH - MEP final fix	3	21-Sep-19	21-Oct-19	17-Jan-20 A	06-Apr-20	-134	-60
8483	POD_L2_Z02a_FoH - Raised floor panels incl. cut-outs	0	21-Sep-19	05-Oct-19	05-Feb-20 A	09-Mar-20 A	-122	
8470	POD_L2_Z02a_FoH - Door/ 1no. SR3 O'S Door / Ironmong	3	08-Oct-19	10-Oct-19	23-Mar-20 A	07-Apr-20	-144	-61
8537	POD_L2_Z02a_FoH - Roller Blind System Inst'n	24	17-Jan-20	21-Feb-20	18-Apr-20	18-May-20	-72	21
8475a	POD_L2_Z02a_FoH - Flr finishes (resilient layer, ply)	18			18-May-20	06-Jun-20		1
8485	POD_L2_Z02a_FoH - Ceiling finishes (insulation, acoustic plaster, Timber at Circ/Pa	24	06-Dec-19	02-Jan-20	18-May-20	13-Jun-20	-131	-5
8476	POD_L2_Z02a_FoH - Wall finishes (Timber @ Circ-passage only)	30	03-Jan-20	07-Feb-20	16-Mar-20 A	29-Jun-20	-118	-10
8475	POD_L2_Z02a_FoH - Flr finishes (Timber) + flr grilles	30	08-Feb-20	24-Mar-20	23-Mar-20 A	06-Jul-20	-85	-10
10315	POD_L2_Z02a_FoH_HO1 – Skylight Gallery and Gallery Circ. 2 HANDOVER	0		23-May-20		15-Jul-20	-44	73
	Gallery 1-6, Tall Gallery 1&2, Plaza View Gallery and Gallery Circ. - POD_L2_Z02b							
8519	POD_L2_Z02b_FoH - MEP 2nd fix	0	04-Jul-19	07-Aug-19	08-Apr-19 A	04-Mar-20 A	-167	
8528	POD_L2_Z02b_FoH - Underfloor MEP 1st fix	0	25-Jul-19	11-Sep-19	17-Jun-19 A	04-Mar-20 A	-137	
9639	POD_L2_Z02b_FoH - Underfloor MEP 2nd fix	2	12-Sep-19	12-Oct-19	23-Sep-19 A	02-Apr-20	-139	-68
8524	POD_L2_Z02b_FoH - MEP final fix	3	17-Oct-19	13-Nov-19	21-Oct-19 A	06-Apr-20	-114	-60
8516	POD_L2_Z02b_FoH - 1no. SR3 O'S Door / Ironmong	3	31-Oct-19	02-Nov-19	17-Feb-20 A	08-Apr-20	-125	-62

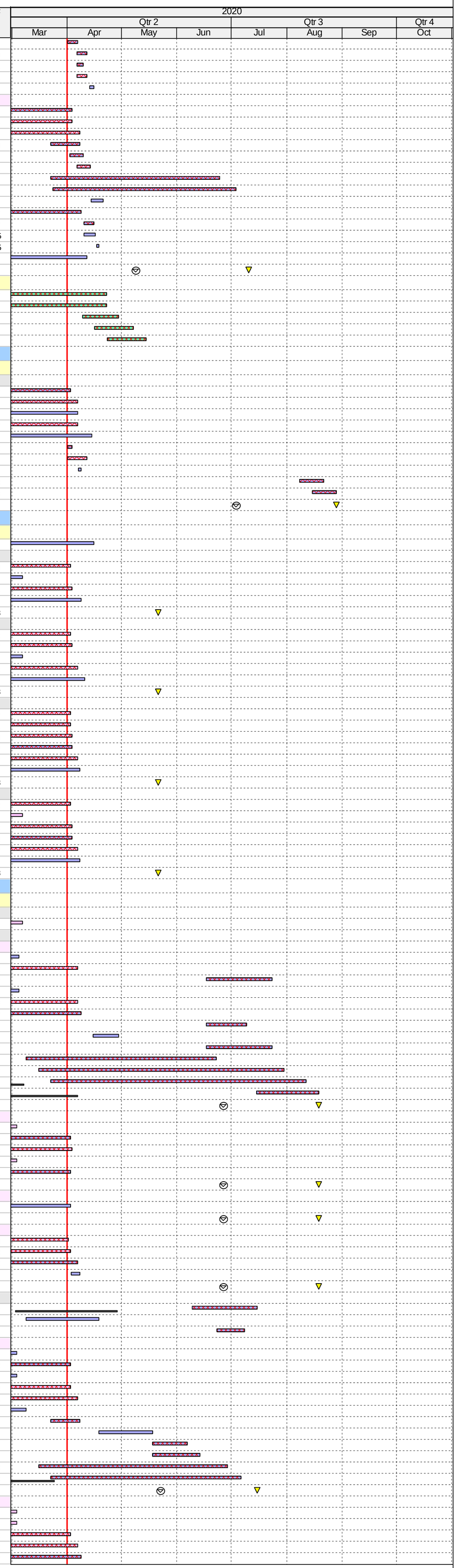

ID	Activity	RD	BL Start	BL Finish	F'cast / Actual Start	F'cast / Actual Finish	Finish Var	TF
9685	POD_L2_Z02b_FoH - Install Roller Blinds	12	09-Jan-20	22-Jan-20	07-May-20	21-May-20	-94	21
8521a	POD_L2_Z02b_FoH - Flr finishes (resilient layer, plywood base)	18			18-May-20	06-Jun-20		1
8531	POD_L2_Z02b_FoH - Ceiling finishes (insulation, acoustic plaster/Timber @ Circ-pas	24	18-Nov-19	08-Jan-20	16-Mar-20 A	22-Jun-20	-133	-12
8522	POD_L2_Z02b_FoH - Wall finishes (Timber @ Circ-passage only)	30	25-Nov-19	17-Jan-20	19-Mar-20 A	30-Jun-20	-131	-12
8521	POD_L2_Z02b_FoH - Flr finishes (Timber) + flr grilles	24	09-Jan-20	02-Mar-20	09-Jun-20	08-Jul-20	-106	-12
10313	POD_L2_Z02b_FoH_HO1 – Gallery 1-6, Tall Gallery 1&2,etc HANDOVER	0		23-May-20		15-Jul-20	-44	73
Focus Gallery & Gallery Circ. - POD_L2_Z02c								
8544	POD_L2_Z02c_FoH - MEP final fix	4	19-Jul-19	29-Jul-19	21-Oct-19 A	08-Apr-20	-205	-62
9749	POD_L2_Z02c_FoH - Dry Wall MEP Services/Conduits MEP 1st fix	2	10-Jul-19	16-Jul-19	26-Nov-19 A	02-Apr-20	-212	-68
8550	POD_L2_Z02c_FoH - Conc flr curing, polishing & install protection, door/ iron	2	30-Jul-19	09-Sep-19	06-Jan-20 A	10-Apr-20	-171	-45
8549	POD_L2_Z02c_FoH - Ceiling rods @ Gallery Circ.	0	19-Mar-19	22-Mar-19	24-Feb-20 A	04-Mar-20 A	-282	
8541	POD_L2_Z02c_FoH - Ceiling Grids @ Gallery Circ.	2	06-May-19	08-May-19	01-Apr-20	02-Apr-20	-270	-61
8543	POD_L2_Z02c_FoH - Ceiling Metal Cladding @ Gallery Circ	5	24-Jun-19	29-Jun-19	01-Apr-20	07-Apr-20	-228	-62
8545	POD_L2_Z02c_FoH - Walls Sub-Frame & Metal Cladding @ Gallery Circ.	12	10-Sep-19	24-Sep-19	03-Apr-20	17-Apr-20	-165	-45
10311	POD_L2_Z02c_FoH_HO1 – Focus Gallery & Gallery Circ. HANDOVER	0		23-May-20		15-Jul-20	-44	73
Gallery BoH_Perimeter - POD_L2_Z02d								
8492	POD_L2_Z02d_BoH - MEP 2nd fix	0	08-Aug-19	28-Aug-19	15-Apr-19 A	04-Mar-20 A	-149	
8488	POD_L2_Z02d_BoH - PISA louvres & duct interface work MEP 1st fix	0	11-Jun-19	24-Jun-19	13-May-19 A	05-Mar-20 A	-205	
8496	POD_L2_Z02d_BoH - MEP final fix	0	15-Oct-19	24-Oct-19	17-Dec-19 A	07-Mar-20 A	-106	
9640	POD_L2_Z02d_BoH - Underfloor MEP 2nd Fix	0	27-Sep-19	04-Oct-19	02-Jan-20 A	04-Mar-20 A	-119	
10310	POD_L2_Z02d_BoH_HO1 – Gallery BoH_Perimeter HANDOVER	0		23-May-20		15-Jul-20	-44	73
Gallery BoH_Internal - POD_L2_Z02e								
8506	POD_L2_Z02e_BoH - MEP 2nd fix	0	28-Jun-19	19-Jul-19	05-Jun-19 A	04-Mar-20 A	-183	
8503	POD_L2_Z02e_BoH - Door / Ironmong	2	04-Sep-19	18-Sep-19	18-Nov-19 A	02-Apr-20	-158	67
8510	POD_L2_Z02e_BoH - MEP final fix	3	24-Aug-19	03-Sep-19	23-Dec-19 A	03-Apr-20	-171	-59
10309	POD_L2_Z02e_BoH_HO1 – Gallery BoH_Internal HANDOVER	0		23-May-20		15-Jul-20	-44	73
BoH Rooms, Corridors & Lobbies_Non Raised Floor Areas - POD_L2_Z02f								
8563	POD_L2_Z02f_BoH - MEP 2nd fix	0	01-Jun-19	22-Jun-19	10-Jun-19 A	05-Mar-20 A	-206	
8570	POD_L2_Z02f_BoH - MEP final fix	3	19-Jul-19	29-Jul-19	20-Dec-19 A	06-Apr-20	-203	-65
8568	POD_L2_Z02f_BoH - Wall final paint	3	05-Jul-19	15-Jul-19	10-Feb-20 A	03-Apr-20	-214	-65
8566	POD_L2_Z02f_BoH - Doors/ 11nos. SR3 Doors & Ironmong	3	02-Aug-19	15-Aug-19	17-Feb-20 A	11-Apr-20	-193	-65
8567	POD_L2_Z02f_BoH - Floor sealer	3	30-Jul-19	01-Aug-19	07-Apr-20	09-Apr-20	-203	-65
10306	POD_L2_Z02f_BoH_HO1 – BoH Rooms, Corridors & Lobbies HANDOVER	0		23-May-20		15-Jul-20	-44	73
FoH Toilets - Public - POD_L2_Z02g								
Toilet Block								
8440	POD_L2_Z02g_FoH Toilet - MEP 2nd fix	2	22-Jul-19	03-Aug-19	10-Jun-19 A	02-Apr-20	-196	-68
8450	POD_L2_Z02g_FoH Toilet - Ceiling finishes final coat	2	14-Aug-19	16-Aug-19	15-Nov-19 A	02-Apr-20	-185	-60
8442	POD_L2_Z02g_FoH Toilet - MEP final fix	3	17-Aug-19	23-Aug-19	18-Nov-19 A	06-Apr-20	-181	-60
8447	POD_L2_Z02g_FoH Toilet - Cubicle partitions & sanitary ware & fittings	4	19-Oct-19	25-Oct-19	20-Jan-20 A	18-Apr-20	-141	-46
8441	POD_L2_Z02g_FoH Toilet - Door Frame	2	27-Apr-19	29-Apr-19	24-Feb-20 A	02-Apr-20	-276	65
8435	POD_L2_Z02g_FoH Toilet - Door / Ironmong	2	26-Oct-19	28-Oct-19	20-Apr-20	21-Apr-20	-141	52
10301	POD_L2_Z02g_FoH_HO1 – Toilet Block HANDOVER	0		30-May-20		08-Jul-20	-32	79
Toilet Lobby/ Gallery Circ								
8465a	POD_L2_Z02g_FoH Toilet Lob - Wall Finishes (Plywood backing)	3			12-Feb-20 A	03-Apr-20		58
8459a	POD_L2_Z02g_FoH Toilet Lob - Ceiling finishes (Plywood backing for Timber fin)	3			17-Feb-20 A	03-Apr-20		-62
8460	POD_L2_Z02g_FoH Toilet Lob - MEP final fix	5	21-Nov-19	27-Nov-19	23-Mar-20 A	08-Apr-20	-104	-62
8461a	POD_L2_Z02g_FoH Toilet Lob - Floor finishes (resilient layer, ply base)	4			17-Jun-20	20-Jun-20		-3
8459	POD_L2_Z02g_FoH Toilet Lob - Ceiling finishes (Timber)	3	18-Nov-19	20-Nov-19	17-Jun-20	19-Jun-20	-171	-6
8465	POD_L2_Z02g_FoH Toilet Lob - Wall Finishes (Timber)	4	21-Nov-19	27-Nov-19	20-Jun-20	24-Jun-20	-169	-6
8461	POD_L2_Z02g_FoH Toilet Lob - Floor finishes (timber)	4	28-Nov-19	04-Dec-19	26-Jun-20	30-Jun-20	-167	-6
10300	POD_L2_Z02g_FoH_HO1 – Toilet Lobby/ Gallery Circ. HANDOVER	0		30-May-20		08-Jul-20	-32	79
Galleries & Gallery Circ, Gallery BOH, BoH Rms, Lobbies & Corridors - POD_L2_Z03								
8612	POD_L2_Z03b/c_BoH - All Other Finishes / Make Good & Clean	12	06-Aug-19	19-Aug-19	08-Apr-20	21-Apr-20	-198	58
8573	POD_L2_Z03a_FoH - All Other Finishes / Make Good & Clean	30	19-Mar-20	15-May-20	15-Jun-20	21-Jul-20	-55	-17
Gallery 12 & 13, Open Gallery, Harbour View Gallery 2 and Gallery Circ. - POD_L2_Z03a_(SZ6)								
8574	POD_L2_Z03a_FoH - MEP 1st fix	0	27-Apr-19	24-Jun-19	25-Mar-19 A	05-Mar-20 A	-205	
8575	POD_L2_Z03a_FoH - MEP 2nd fix (partly)	2	15-Jul-19	10-Aug-19	08-Apr-19 A	02-Apr-20	-190	-70
8579	POD_L2_Z03a_FoH - Dry Wall MEP Services/Conduits MEP 1st fix	0	18-Jun-19	16-Jul-19	19-Aug-19 A	04-Mar-20 A	-186	
8575a	POD_L2_Z03a_FoH - MEP 2nd fix	2			06-Nov-19 A	02-Apr-20		-71
8588a	POD_L2_Z03a_FoH - Ceiling board	3			21-Oct-19 A	03-Apr-20		-71
8575b	POD_L2_Z03a_FoH - MEP Final Fix	4			10-Feb-20 A	07-Apr-20		-67
8583	POD_L2_Z03a_FoH - Raised floor pedestal	0	22-Jul-19	27-Aug-19	16-Dec-19 A	07-Mar-20 A	-153	
8584	POD_L2_Z03a_FoH - Underfloor MEP 1st fix	0	05-Aug-19	23-Sep-19	19-Dec-19 A	10-Mar-20 A	-133	
9641	POD_L2_Z03a_FoH - Underfloor MEP 2nd fix	0	24-Sep-19	23-Oct-19	21-Dec-19 A	11-Mar-20 A	-110	
8585	POD_L2_Z03a_FoH - Raised floor panels incl. cut-outs	0	24-Oct-19	09-Nov-19	24-Dec-19 A	14-Mar-20 A	-98	
8580	POD_L2_Z03a_FoH - MEP final fix (in Raised Floor)	3	28-Oct-19	23-Nov-19	27-Dec-19 A	06-Apr-20	-105	-66
8572	POD_L2_Z03a_FoH - Door/ 2nos. SR3 O'S Doors / Ironmong	9	11-Nov-19	16-Nov-19	30-Dec-19 A	11-Apr-20	-116	-65
9686	POD_L2_Z03a_FoH - Install Roller Blinds	12	11-Feb-20	24-Feb-20	11-May-20	25-May-20	-76	21
8577a	POD_L2_Z03a_FoH - Flr finishes (resilient layer, ply base)	14			18-May-20	02-Jun-20		-13
8587	POD_L2_Z03a_FoH - Ceiling finishes (insulation/acoustic plaster, Timber at Circ/Pas	30	06-Dec-19	07-Feb-20	18-May-20	20-Jun-20	-113	-17
8578	POD_L2_Z03a_FoH - Wall finishes (paint/Timber @ Circ-passage only)	30	20-Jan-20	25-Mar-20	25-May-20	29-Jun-20	-79	-17
8577	POD_L2_Z03a_FoH - Flr finishes (timber) + flr grilles	30	29-Feb-20	09-Apr-20	08-Jun-20	14-Jul-20	-79	-17
8590	POD_L2_Z03a_FoH - Facade timber mullion capping	12	10-Apr-20	23-Apr-20	30-Jun-20	14-Jul-20	-67	-17
10298	POD_L2_Z03a_FoH_HO1 – Gallery 12 & 13, Open Gallery,etc HANDOVER	0		02-May-20		21-Jul-20	-67	68
Gallery BoH_Internal - POD_L2_Z03b								
8619	POD_L2_Z03b_BoH - MEP 2nd fix	0	03-Jun-19	24-Jun-19	10-Jun-19 A	04-Mar-20 A	-204	
8627	POD_L2_Z03b_BoH - Install Safe grid metal deck	0	13-Jul-19	16-Jul-19	17-Dec-19 A	04-Mar-20 A	-186	
8623	POD_L2_Z03b_BoH - MEP final fix	3	19-Jul-19	29-Jul-19	19-Dec-19 A	03-Apr-20	-202	-61
8616	POD_L2_Z03b_BoH - Door / Ironmong	3	30-Jul-19	05-Aug-19	23-Dec-19 A	03-Apr-20	-196	66
9689	POD_L2_Z03b_BoH - 1no. SRE Door / Ironmong in bet. Gal. BoH & Aud.	2	30-Jul-19	31-Jul-19	06-Apr-20	07-Apr-20	-202	-61
10292	POD_L2_Z03b_BoH_HO1 – Gallery BoH_Internal HANDOVER	0		02-May-20		21-Jul-20	-67	68
BoH Rooms, Corridors & Lobbies_Non-RF Areas - POD_L2_Z03c								
8606	POD_L2_Z03c_BoH - MEP 2nd fix	2	20-May-19	17-Jun-19	23-Jul-19 A	02-Apr-20	-236	-68
8613	POD_L2_Z03c_BoH - MEP final fix	3	19-Jul-19	01-Aug-19	16-Dec-19 A	07-Apr-20	-201	-61
8608	POD_L2_Z03c_BoH - Wall paint	2	18-Jun-19	27-Jun-19	17-Feb-20 A	03-Apr-20	-228	-61
8609	POD_L2_Z03c_BoH - Doors/ 4nos. SR3 Doors & Ironmong	4	06-Aug-19	12-Aug-19	20-Feb-20 A	06-Apr-20	-191	-60
8611	POD_L2_Z03c_BoH - Wall final paint	4	28-Jun-19	09-Jul-19	02-Apr-20	07-Apr-20	-221	-61
8610	POD_L2_Z03c_BoH - Floor sealer	3	02-Aug-19	05-Aug-19	08-Apr-20	10-Apr-20	-201	152
10290	POD_L2_Z03c_BoH_HO1 – BoH Rooms, Corridors & Lobbies HANDOVER	0		02-May-20		21-Jul-20	-67	68
Galleries & Gallery Circ, Gallery BOH, BoH Rms, Lobbies & Corridors, Toilets - POD_L2_Z04								
8651	POD_L2_Z04b/c/d_BoH - All Other Finishes / Make Good & Clean	18	17-Sep-19	09-Oct-19	01-Apr-20	22-Apr-20	-158	57
8706	POD_L2_Z04e_BoH - All Other Finishes / Make Good & Clean	12	28-Nov-19	11-Dec-19	23-Jun-20	08-Jul-20	-167	-6
8630	POD_L2_Z04a_FoH - All Other Finishes / Make Good & Clean	30	26-Mar-20	22-May-20	24-Jun-20	30-Jul-20	-57	-25
Gallery 7 to 10, Study Area, Other Galleries and Gallery Circ. - POD_L2_Z04a								
8632	POD_L2_Z04a_FoH - MEP 2nd Fix (*2 shifts)	2	23-Jul-19	13-Aug-19	16-May-19 A	02-Apr-20	-188	-68
9642	POD_L2_Z04a_FoH - Underfloor MEP 2nd Fix	0	24-Sep-19	23-Oct-19	14-Oct-19 A	05-Mar-20 A	-105	
8644a	POD_L2_Z04a_FoH - Ceiling finishes (board)	4			17-Oct-19 A	07-Apr-20		20
8642	POD_L2_Z04a_FoH - Raised floor panels incl. cut-outs	2	14-Oct-19	30-Oct-19	18-Nov-19 A	02-Apr-20	-124	-60
8629	POD_L2_Z04a_FoH - Door / Ironmong	3	16-Apr-20	22-Apr-20	27-Nov-19 A	03-Apr-20	15	70
8637	POD_L2_Z04a_FoH - MEP Final Fix	4	24-Oct-19	20-Nov-19	16-Dec-19 A	07-Apr-20	-108	-60
9688	POD_L2_Z04a_FoH - 3nos. SR3 O'S Doors / Ironmong	6	24-Oct-19	30-Oct-19	19-Feb-20 A	08-Apr-20	-128	-62
9687	POD_L2_Z04a_FoH - Install Roller Blinds	12	17-Feb-20	29-Feb-20	14-May-20	28-May-20	-74	21
8634a	POD_L2_Z04a_FoH - Floor finishes (resilient layer, ply base)	14			18-May-20	02-Jun-20		-13
8644	POD_L2_Z04a_FoH - Ceiling finishes (insulation, ac. plaster, fabric, Timber at Circ/P	28	12-Dec-19	06-Feb-20	16-Mar-20 A	29-Jun-20	-119	-25
8635	POD_L2_Z04a_FoH - Wall finishes (paint/Timber @ Circ-passage only)	30	03-Feb-20	31-Mar-20	18-Mar-20 A	06-Jul-20	-79	-25
8634	POD_L2_Z04a_FoH - Floor finishes (timber) + flr grilles	24	05-Mar-20	15-Apr-20	17-Jun-20	16-Jul-20	-76	-25
8647	POD_L2_Z04a_FoH - Facade timber mullion capping	13	16-Apr-20	30-Apr-20	09-Jul-20	23-Jul-20	-69	-25
10286	POD_L2_Z04a_FoH_HO1 – Gallery 7 to 10, Study Area HANDOVER	0		06-Jun-20		30-Jul-20	-45	60
Gallery BoH_Perimeter - POD_L2_Z04b								
8653	POD_L2_Z04b_BoH_West - MEP 2nd Fix	0	31-Jul-19	20-Aug-19	20-May-19 A	05-Mar-20 A	-157	
8655	POD_L2_Z04b_BoH_West - Wall finishes (paint incl. door & iron)	3	21-Aug-19	03-Sep-19	16-Dec-19 A	03-Apr-20	-171	-60
8657	POD_L2_Z04b_BoH_West - MEP Final Fix	3	17-Sep-19	26-Sep-19	20-Dec-19 A	06-Apr-20	-153	-60
9630	POD_L2_Z04b_BoH_South - MEP 2nd Fix	0	31-May-19	21-Jun-19	22-Jul-19 A	04-Mar-20 A	-206	
9632	POD_L2_Z04b_BoH_South - Wall finishes (paint incl. door & iron)	3	20-Jul-19	02-Aug-19	06-Feb-20 A	03-Apr-20	-198	-60
9636	POD_L2_Z04b_BoH_South - MEP Final Fix	3	03-Aug-19	13-Aug-19	14-Feb-20 A	06-Apr-20	-190	-60
10283	POD_L2_Z04b_BoH_HO1 – Gallery BoH_Perimeter HANDOVER	0		06-Jun-20		30-Jul-20	-45	60
Gallery BoH_Internal - POD_L2_Z04c								
8667	POD_L2_Z04c_BoH - MEP 2nd Fix	0	07-May-19	27-May-19	13-May-19 A	04-Mar-20 A	-227	
8674	POD_L2_Z04c_BoH - Underfloor MEP 1st & 2nd Fix	0	04-Jun-19	25-Jun-19	20-May-19 A	07-Mar-20 A	-206	
8664	POD_L2_Z04c_BoH - Door / Ironmong	3	09-Aug-19	22-Aug-19	25-Nov-19 A	03-Apr-20	-181	66
8671	POD_L2_Z04c_BoH - MEP Final Fix	3	30-Jul-19	08-Aug-19	20-Dec-19 A	03-Apr-20	-193	-59
10276	POD_L2_Z04c_BoH_HO1 – Gallery BoH_Internal HANDOVER	0		06-Jun-20		30-Jul-20	-45	60
BoH Rooms, Corridors & Lobbies_Non-RF Areas - POD_L2_Z04d								
8748	POD_L2_Z04d_BoH - MEP 2nd fix	0	09-May-19	29-May-19	13-May-19 A	04-Mar-20 A	-225	
8755	POD_L2_Z04d_BoH - MEP final fix	3	19-Jul-19	29-Jul-19	19-Dec-19 A	07-Apr-20	-204	-61
8753	POD_L2_Z04d_BoH - Wall final paint	3	11-Jun-19	20-Jun-19	06-Feb-20 A	03-Apr-20	-234	-61
8751	POD_L2_Z04d_BoH - Doors/ 7nos. SR3 Doors & Ironmong	4	02-Aug-19	15-Aug-19	17-Feb-20 A	06-Apr-20	-188	-60
8752	POD_L2_Z04d_BoH - Floor sealer	3	30-Jul-19	01-Aug-19	08-Apr-20	10-Apr-20	-204	61
10274	POD_L2_Z04d_BoH_HO1 – BoH Rooms, Corridors & Lobbies HANDOVER	0		06-Jun-20		30-Jul-20	-45	60
FoH Toilets - Public - POD_L2_Z04e								
Toilet Block								
8685	POD_L2_Z04e_FoH Toilet - MEP Final Fix	3	27-Jul-19	02-Aug-19	18-Nov-19 A	06-Apr-20	-199	-60
8692	POD_L2_Z04e_FoH Toilet - Ceiling Finishes Final Coat	3	20-Jul-19	26-Jul-19	18-Dec-19 A	03-Apr-20	-204	-60
8689	POD_L2_Z04e_FoH Toilet - Cubicle partitions & sanitary ware & fittings	12	28-Sep-19	14-Oct-19	23-Dec-19 A	17-Apr-20	-150	-45
8684	POD_L2_Z04e_FoH Toilet - Door Frame	2	06-May-19	07-May-19	24-Feb-20 A	02-Apr-20	-270	61

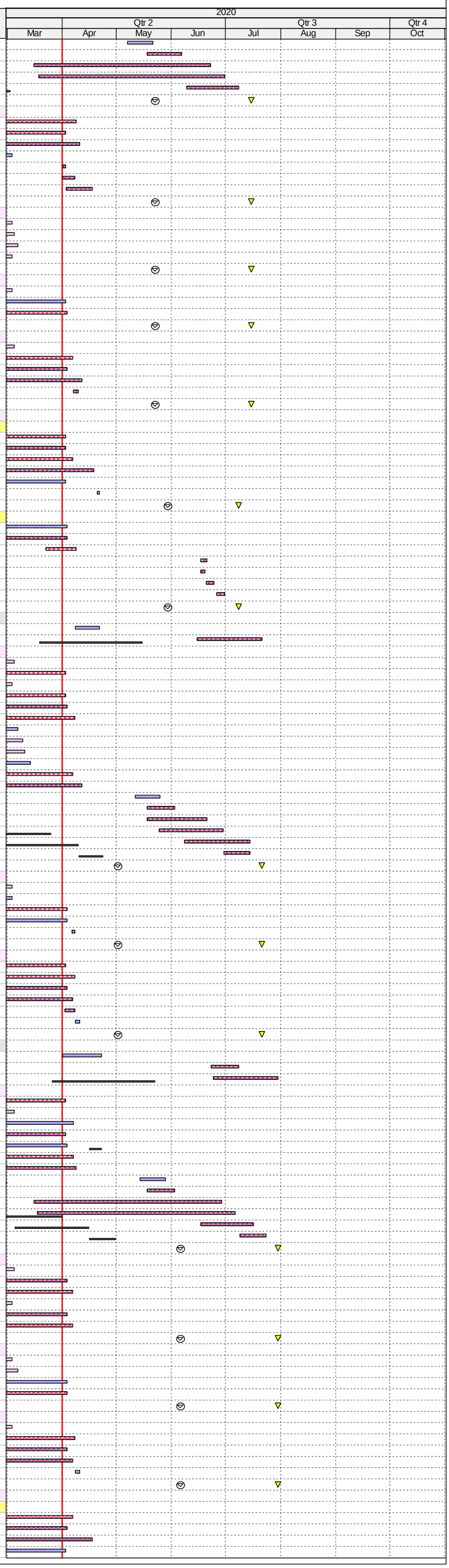

ID	Activity	RD	BL Start	BL Finish	F'cast / Actual Start	F'cast / Actual Finish	Finish Var	TF
8678	POD_L2_Z04e_FoH Toilet - Door / Ironmong	6	15-Oct-19	21-Oct-19	18-Apr-20	24-Apr-20	-150	49
10273	POD_L2_Z04e_FoH Toilet_HO1 – Toilet Block HANDOVER	0		30-May-20		08-Jul-20	-32	79
Toilet Lobby/ Corridor								
8702	POD_L2_Z04e_FoH Toilet Lob - MEP final fix	4	21-Nov-19	27-Nov-19	18-Dec-19 A	06-Apr-20	-102	-60
8701	POD_L2_Z04e_FoH Toilet Lob - Ceiling finishes (Timber)	3	18-Nov-19	20-Nov-19	17-Jun-20	19-Jun-20	-171	-6
8703a	POD_L2_Z04e_FoH Toilet Lob - Floor finishes (resilient layer, plywood base)	4			17-Jun-20	20-Jun-20		-3
8707	POD_L2_Z04e_FoH Toilet Lob - Wall Finishes (Timber)	4	21-Nov-19	27-Nov-19	20-Jun-20	24-Jun-20	-169	-6
8703	POD_L2_Z04e_FoH Toilet Lob - Floor finishes (Timber)	4	28-Nov-19	04-Dec-19	26-Jun-20	30-Jun-20	-167	-6
10270	POD_L2_Z04e_FoH Toilet Lob_HO1 – Plaza HANDOVER	0		30-May-20		08-Jul-20	-32	79
Plaza								
Plaza - POD_L2_Z05_(SZ5)								
8715	POD_L2_Z05_Plaza - MEP 1st fix	2	08-Jul-19	17-Sep-19	08-Apr-19 A	02-Apr-20	-160	-68
8794	POD_L2_Z05_Plaza - MEP 2nd fix	3	17-Sep-19	24-Oct-19	10-Jun-19 A	03-Apr-20	-131	-68
8718	POD_L2_Z05_Plaza - MEP final fix	4	24-Oct-19	14-Nov-19	15-Jul-19 A	07-Apr-20	-115	-67
8720	POD_L2_Z05_Plaza - Floor screeding	7	25-Jun-19	11-Jul-19	14-Oct-19 A	09-Apr-20	-221	-66
9739	POD_L2_Z05_Plaza - Dry Wall Frame	2	04-Jul-19	22-Jul-19	21-Oct-19 A	02-Apr-20	-207	-67
9741	POD_L2_Z05_Plaza - Close Dry Wall	2	13-Aug-19	26-Aug-19	20-Nov-19 A	03-Apr-20	-178	-67
9542	POD_L2_Z05_Plaza - Install Metal Balustrade	0	24-Oct-19	14-Nov-19	20-Dec-19 A	14-Mar-20 A	-95	
9742	POD_L2_Z05_Plaza - Wall finishes (paint on dry wall)	4	27-Aug-19	12-Sep-19	23-Dec-19 A	06-Apr-20	-164	-67
8716a	POD_L2_Z05_Plaza - Floor finishes (resilient layer, plywood backing)	24			18-May-20	13-Jun-20		-29
8716	POD_L2_Z05_Plaza - Floor finishes (Timber)	48	18-Nov-19	09-Jan-20	17-Jun-20	13-Aug-20	-175	-49
8717	POD_L2_Z05_Plaza - All Other Finishes / Make Good & Clean	18	30-Dec-19	20-Jan-20	07-Aug-20	27-Aug-20	-178	-49
10269	POD_L2_Z05_Plaza_HO1 – Plaza HANDOVER	0		30-May-20		27-Aug-20	-75	36
Plaza Mezzanine Level BoH Corridor - POD_L2M_Z05a								
9650	POD_L2M_Z05a_BoH - LL MEP 1st, 2nd & Final Fix (Ducts, FS Pipe, Drainage-no c	3	29-Jun-19	10-Aug-19	24-Jun-19 A	03-Apr-20	-191	-59
10267	POD_L2M_Z05a_BoH_HO1 – Plaza Mezzanine Level BoH Corridor HANDOVER	0				27-Aug-20		36
Level L3								
ABWF Works & MEP Works								
FoH & BoH Areas @ Tower Footprint - POD_L3_Z01a, L3_Z01b & L3_Z01c								
8332	POD_L3_Z01a_d_FoH - All Other Finishes (floor mat) / Make Good & Clean	12	08-Nov-19	22-Nov-19	01-Jun-20	13-Jun-20	-165	13
8363	POD_L3_Z01b & Z01c_BoH - All Other Finishes / Make Good & Clean	12	02-Aug-19	15-Aug-19	23-Apr-20	07-May-20	-214	45
8280	POD_L3_Z01d_FoH Toilet Lob - All Other Finishes / Make Good & Clean	12	27-Sep-19	14-Oct-19	30-May-20	12-Jun-20	-198	14
FoH - Museum Cafe 2 & Warming Kitchen and BOH @ Tower Footprint - POD_L3_Z01a								
8321	POD_L3_Z01a_FoH - MEP 1st fix	3	08-Jun-19	05-Aug-19	02-May-19 A	03-Apr-20	-197	-68
8795	POD_L3_Z01a_FoH - MEP 2nd fix	4	05-Aug-19	02-Sep-19	09-Dec-19 A	06-Apr-20	-174	-68
8322	POD_L3_Z01a_FoH - MEP final fix	9	02-Sep-19	17-Sep-19	18-Jan-20 A	11-Apr-20	-167	-65
8323	POD_L3_Z01a_FoH - Floor sealer @ Museum Cafe 2 & BOH	5	02-Oct-19	09-Oct-19	13-Apr-20	17-Apr-20	-155	47
8319	POD_L3_Z01a_FoH - Door / Ironmong	2	09-Oct-19	11-Oct-19	18-Apr-20	20-Apr-20	-155	47
8320	POD_L3_Z01a_FoH_HO1 - Museum Cafe 2 & Warming Kitchen and BOH @ Tower	0		11-Apr-20		13-Jun-20	-54	98
BoH Plantrooms, Corridors & Lobbies @ Tower Footprint - POD_L3_Z01b & L3_ Z01c								
8355	POD_L3_Z01b & L3_Z01c_BoH - MEP 1st fix	3	19-Apr-19	31-May-19	01-Aug-19 A	03-Apr-20	-250	-68
8357	POD_L3_Z01b & L3_Z01c_BoH - MEP 2nd fix	6	05-Jun-19	26-Jun-19	19-Aug-19 A	08-Apr-20	-232	-68
8360	POD_L3_Z01b & L3_Z01c_BoH - MEP final fix	9	19-Jul-19	29-Jul-19	18-Jan-20 A	11-Apr-20	-208	-65
8354	POD_L3_Z01b & L3_Z01c_BoH - Ceiling rods	3	16-Apr-19	18-Apr-19	01-Apr-20*	03-Apr-20	-286	-68
8358	POD_L3_Z01b & L3_Z01c_BoH - Ceiling finishes (boards + paint)	6	27-Jun-19	04-Jul-19	06-Apr-20	11-Apr-20	-229	45
8356	POD_L3_Z01b & L3_Z01c_BoH - Ceiling grids	3	01-Jun-19	04-Jun-19	06-Apr-20	08-Apr-20	-250	-68
8359	POD_L3_Z01b & L3_Z01c_BoH - Wall finishes (paint)	6	05-Jul-19	11-Jul-19	13-Apr-20	18-Apr-20	-229	45
8361	POD_L3_Z01b & L3_Z01c_BoH - Floor sealer	3	30-Jul-19	01-Aug-19	20-Apr-20	22-Apr-20	-214	45
8362	POD_L3_Z01b & L3_Z01c_BoH - Doors & Ironmong	6	02-Aug-19	08-Aug-19	23-Apr-20	29-Apr-20	-214	45
8396	POD_L3_Z01b & L3_Z01c_BoH_HO1 - BoH Plantrms, Corr & Lob @ Tower Footprir	0		09-May-20		13-Jun-20	-31	98
FoH - Corridor & Concourse @ Tower Footprint - POD_L3_Z01d								
8796	POD_L3_Z01d_FoH - MEP 1st fix	2	17-Jun-19	12-Aug-19	17-Jul-19 A	02-Apr-20	-189	-68
8328	POD_L3_Z01d_FoH - MEP 2nd fix	3	02-Sep-19	02-Oct-19	12-Aug-19 A	03-Apr-20	-149	-68
8333	POD_L3_Z01d_FoH - MEP final fix	4	18-Oct-19	29-Oct-19	18-Jan-20 A	06-Apr-20	-128	-60
8327	POD_L3_Z01d_FoH - Ceiling rods	2	16-Apr-19	19-Apr-19	30-Mar-20 A	02-Apr-20	-284	-68
8330	POD_L3_Z01d_FoH - Doors & Ironmong	2	13-Nov-19	15-Nov-19	01-Apr-20	02-Apr-20	-111	67
8329	POD_L3_Z01d_FoH - Ceiling finishes (bamboo slats)	15	02-Oct-19	18-Oct-19	04-May-20	20-May-20	-174	13
8331	POD_L3_Z01d_FoH - Floor finishes (concrete pavers)	15	29-Oct-19	13-Nov-19	21-May-20	06-Jun-20	-167	13
8336	POD_L3_Z01d_FoH_HO1 - Corridor & Concourse @ Tower Footprint HANDOVER	0		13-Jun-20		13-Jun-20*	-1	98
FoH Toilets - Cafe Toilets @ Tower Footprint - POD_L3_Z01d								
Toilet Block								
8267	POD_L3_Z01d_FoH Toilet - MEP 1st fix Ceiling	2	13-May-19	05-Jun-19	08-Aug-19 A	02-Apr-20	-245	-72
8265	POD_L3_Z01d_FoH Toilet - MEP 1st fix Block Wall	3	04-May-19	13-May-19	04-Nov-19 A	03-Apr-20	-266	-71
8269	POD_L3_Z01d_FoH Toilet - Dry Wall MEP Services/Conduits (MEP 1st fix)	3	11-May-19	24-May-19	09-Dec-19 A	07-Apr-20	-258	-56
8257	POD_L3_Z01d_FoH Toilet - MEP 2nd fix	6	21-Jun-19	05-Jul-19	16-Dec-19 A	08-Apr-20	-225	-71
8268	POD_L3_Z01d_FoH Toilet - Dry Wall Frame & Board (one side)	3	08-May-19	13-May-19	01-Feb-20 A	03-Apr-20	-266	-56
8259	POD_L3_Z01d_FoH Toilet - MEP final fix	12	19-Jul-19	25-Jul-19	17-Feb-20 A	20-Apr-20	-218	-72
8256	POD_L3_Z01d_FoH Toilet - Seal Wall Opening	0	14-May-19	16-May-19	02-Mar-20 A	04-Mar-20 A	-236	
8251	POD_L3_Z01d_FoH Toilet - Wall Plastering (internal & external)	4	10-Jun-19	13-Jun-19	11-Mar-20 A	14-Apr-20	-248	-56
8254	POD_L3_Z01d_FoH Toilet - Ceiling Rods & Grids	4	14-Jun-19	20-Jun-19	01-Apr-20	06-Apr-20	-235	-72
8258	POD_L3_Z01d_FoH Toilet - Door Frame	2	06-Jun-19	08-Jun-19	03-Apr-20	06-Apr-20	-245	-50
8255	POD_L3_Z01d_FoH Toilet - Close ceiling (board) incl. Cut-Outs	7	06-Jul-19	13-Jul-19	07-Apr-20	14-Apr-20	-223	-72
8270	POD_L3_Z01d_FoH Toilet - Close Dry Wall	3	25-May-19	28-May-19	08-Apr-20	10-Apr-20	-258	-56
8262	POD_L3_Z01d_FoH Toilet - Wall Tile Finishes	8	06-Sep-19	16-Sep-19	15-Apr-20	23-Apr-20	-177	-56
8266	POD_L3_Z01d_FoH Toilet - Ceiling finishes final coat	3	15-Jul-19	17-Jul-19	15-Apr-20	17-Apr-20	-223	-72
8263	POD_L3_Z01d_FoH Toilet - Cubicle partitions & sanitary ware & fittings	6	17-Sep-19	23-Sep-19	24-Apr-20	30-Apr-20	-177	-56
8252	POD_L3_Z01d_FoH Toilet - Door / Ironmong	2	24-Sep-19	25-Sep-19	02-May-20	04-May-20	-177	36
Toilet Lobby/ Vestibule								
8279	POD_L3_Z01d_FoH Toilet Lob - MEP 1st fix	5	05-Aug-19	17-Aug-19	02-Dec-19 A	07-Apr-20	-187	-68
8274	POD_L3_Z01d_FoH Toilet Lob - MEP 2nd fix	7	02-Sep-19	09-Sep-19	16-Dec-19 A	09-Apr-20	-171	-68
8276	POD_L3_Z01d_FoH Toilet Lob - MEP final fix	12	27-Sep-19	05-Oct-19	17-Feb-20 A	15-Apr-20	-155	-68
8278	POD_L3_Z01d_FoH Toilet Lob - Ceiling rods	2	01-Aug-19	03-Aug-19	02-Apr-20	03-Apr-20	-197	-68
8273	POD_L3_Z01d_FoH Toilet Lob - Ceiling grids	2	19-Aug-19	20-Aug-19	06-Apr-20	07-Apr-20	-185	-68
8277	POD_L3_Z01d_FoH Toilet Lob - Floor concrete pavers	3	09-Sep-19	12-Sep-19	17-Apr-20	20-Apr-20	-177	51
8275	POD_L3_Z01d_FoH Toilet Lob - Ceiling finishes (Timber)	3	12-Sep-19	20-Sep-19	28-Apr-20	30-Apr-20	-180	42
8275a	POD_L3_Z01d_FoH Toilet Lob - Ceiling finishes (MR Gypsum/ Plywood backing for T	22			29-Apr-20	25-May-20		14
8281a	POD_L3_Z01d_FoH Toilet Lob - Wall finishes (Plywood backing)	8			26-May-20	03-Jun-20		14
8281	POD_L3_Z01d_FoH Toilet Lob - Wall finishes (Timber)	4	20-Sep-19	27-Sep-19	02-Jun-20	05-Jun-20	-204	14
10166	POD_L3_Z01b & L3_Z01c_BoH_HO1 - FoH Toilets - Cafe Toilets @ Tower Footprint	0		09-May-20		12-Jun-20*	-30	99
Roof Terrace Toilets, Lobbies, Storage & Lift Vestibule @ G.L. 10+-13/ B+-D - POD_L3_Z02								
8289	POD_L3_Z02_ - All Other Finishes / Make Good & Clean	12	28-Sep-19	14-Oct-19	27-Apr-20	11-May-20	-169	42
FoH Toilets - Roof TerraceToilets - POD_L3_Z02								
Toilet Block								
8303	POD_L3_Z02_FoH Toilet - MEP 1st fix Ceiling	3	26-Apr-19	21-May-19	03-Jun-19 A	03-Apr-20	-259	-67
8301	POD_L3_Z02_FoH Toilet - MEP 1st fix Block Wall	3	19-Apr-19	26-Apr-19	12-Aug-19 A	03-Apr-20	-279	-68
8304	POD_L3_Z02_FoH Toilet - Dry Wall Frame & Board (one side)	0	23-Apr-19	29-Apr-19	20-Aug-19 A	04-Mar-20 A	-250	
8305	POD_L3_Z02_FoH Toilet - Dry Wall MEP Services/Conduits (MEP 1st fix)	9	26-Apr-19	10-May-19	26-Aug-19 A	11-Apr-20	-274	-55
8292	POD_L3_Z02_FoH Toilet - Seal Wall Opening	3	27-Apr-19	30-Apr-19	17-Feb-20 A	06-Apr-20	-277	-68
8293	POD_L3_Z02_FoH Toilet - MEP 2nd fix	6	01-Jun-19	15-Jun-19	03-Mar-20 A	08-Apr-20	-241	-68
8306	POD_L3_Z02_FoH Toilet - Close Dry Wall	4	11-May-19	15-May-19	12-Mar-20 A	13-Apr-20	-271	-52
8290	POD_L3_Z02_FoH Toilet - Ceiling Rods & Grids	3	29-May-19	31-May-19	03-Apr-20	07-Apr-20	-252	-68
8294	POD_L3_Z02_FoH Toilet - Door Frame	2	22-May-19	23-May-19	06-Apr-20	07-Apr-20	-259	-50
8291	POD_L3_Z02_FoH Toilet - Close ceiling (board) incl. Cut-Outs	4	17-Jun-19	20-Jun-19	08-Apr-20	11-Apr-20	-240	-67
8318	POD_L3_Z02_FoH Toilet - Conc flr curing, polishing & install protection	14	26-Jul-19	05-Sep-19	08-Apr-20	23-Apr-20	-185	-54
8295	POD_L3_Z02_FoH Toilet - MEP final fix	6	19-Jul-19	25-Jul-19	09-Apr-20	15-Apr-20	-214	-68
8287	POD_L3_Z02_FoH Toilet - Wall Plastering (internal & external)	4	24-May-19	28-May-19	10-Apr-20	14-Apr-20	-261	-52
8302	POD_L3_Z02_FoH Toilet - Ceiling finishes final coat	3	21-Jun-19	24-Jun-19	13-Apr-20	15-Apr-20	-240	57
8298	POD_L3_Z02_FoH Toilet - Wall Tile Finishes	8	17-Sep-19	25-Sep-19	17-Apr-20	25-Apr-20	-171	-54
8299	POD_L3_Z02_FoH Toilet - Cubicle partitions & sanitary ware & fittings	6	26-Sep-19	03-Oct-19	22-Apr-20	28-Apr-20	-167	-54
8288	POD_L3_Z02_FoH Toilet - Door / Ironmong.	2	04-Oct-19	05-Oct-19	29-Apr-20	30-Apr-20	-167	44
Toilet Lobby								
9704	POD_L3_Z02_FoH Toilet Lob - MEP 1st fix	4	12-Jun-19	25-Jun-19	10-Jun-19 A	06-Apr-20	-231	-69
9706	POD_L3_Z02_FoH Toilet Lob - MEP 2nd fix	7	26-Jun-19	10-Jul-19	03-Mar-20 A	09-Apr-20	-222	-69
9703	POD_L3_Z02_FoH Toilet Lob - Ceiling & Wall sealer	2	10-Jun-19	11-Jun-19	01-Apr-20*	02-Apr-20	-241	-69
9709	POD_L3_Z02_FoH Toilet Lob - MEP final fix MEP Final fix	6	19-Jul-19	25-Jul-19	10-Apr-20	16-Apr-20	-215	-69
9702	POD_L3_Z02_FoH Toilet Lob - Floor concrete pavers	3	03-Sep-19	05-Sep-19	21-Apr-20	23-Apr-20	-185	42
9705	POD_L3_Z02_FoH Toilet Lob - Door / Ironmong.	2	06-Sep-19	07-Sep-19	24-Apr-20	25-Apr-20	-185	42
10167	POD_L3_Z02_FoH_HO1 - FoH Toilets - Roof Terrace Toilets HANDOVER	0				16-May-20		122
BoH - Storage - POD_L3_Z02								
8342	POD_L3_Z02_BoH - Patch-up tie bolt holes, screed, C_sealer	0	08-Apr-19	20-Apr-19	03-Jun-19 A	01-Apr-20	-281	-68
8344	POD_L3_Z02_BoH - MEP 1st fix	2	22-Apr-19	03-Jun-19	10-Jun-19 A	02-Apr-20	-247	-68
8345	POD_L3_Z02_BoH - MEP 2nd fix	5	04-Jun-19	25-Jun-19	17-Jun-19 A	07-Apr-20	-232	-68
8348	POD_L3_Z02_BoH - MEP final fix MEP Final fix	6	19-Jul-19	29-Jul-19	16-Mar-20 A	10-Apr-20	-207	-64
8346	POD_L3_Z02_BoH - Wall paint undercoat	6	26-Jun-19	10-Jul-19	01-Apr-20	08-Apr-20	-221	-64
8347	POD_L3_Z02_BoH - Wall final paint	6	11-Jul-19	17-Jul-19	03-Apr-20	10-Apr-20	-217	-64
8349	POD_L3_Z02_BoH - Floor sealer	2	30-Jul-19	31-Jul-19	11-Apr-20	13-Apr-20	-207	53
8350	POD_L3_Z02_BoH - Doors & Ironmong	2	01-Aug-19	02-Aug-19	14-Apr-20	15-Apr-20	-207	57
10168	POD_L3_Z02_BoH_HO1 - Storage HANDOVER	0				21-May-20		118
Lift (LT22) Vestibule @ G.L 10+/ A+-B+								
9713	POD_L3_Z02_Lift Vest. - MEP 1st fix	5	17-Aug-19	23-Aug-19	15-Jul-19 A	07-Apr-20	-182	-70
9714	POD_L3_Z02_Lift Vest. - Glass partition @ Lift Openings (2 sides)	6	07-Sep-19	13-Sep-19	03-Feb-20 A	16-Apr-20	-172	-44
9715	POD_L3_Z02_Lift Vest. - MEP 2nd fix	6	24-Aug-19	30-Aug-19	09-Mar-20 A	10-Apr-20	-179	-70
9716	POD_L3_Z02_Lift Vest. - MEP final fix	3	31-Aug-19	03-Sep-19	10-Apr-20	13-Apr-20	-178	-66
9711	POD_L3_Z02_Lift Vest. - Floor concrete pavers & tactiles to Roof Terrace Toilet Lobl	3	04-Sep-19	06-Sep-19	14-Apr-20	16-Apr-20	-178	-44
10169	POD_L3_Z02_Lift Vest_HO1 - Lift)LT22) Vestible @ G.L. 10+/ A+-B+ HANDOVER	0				16-May-20		122

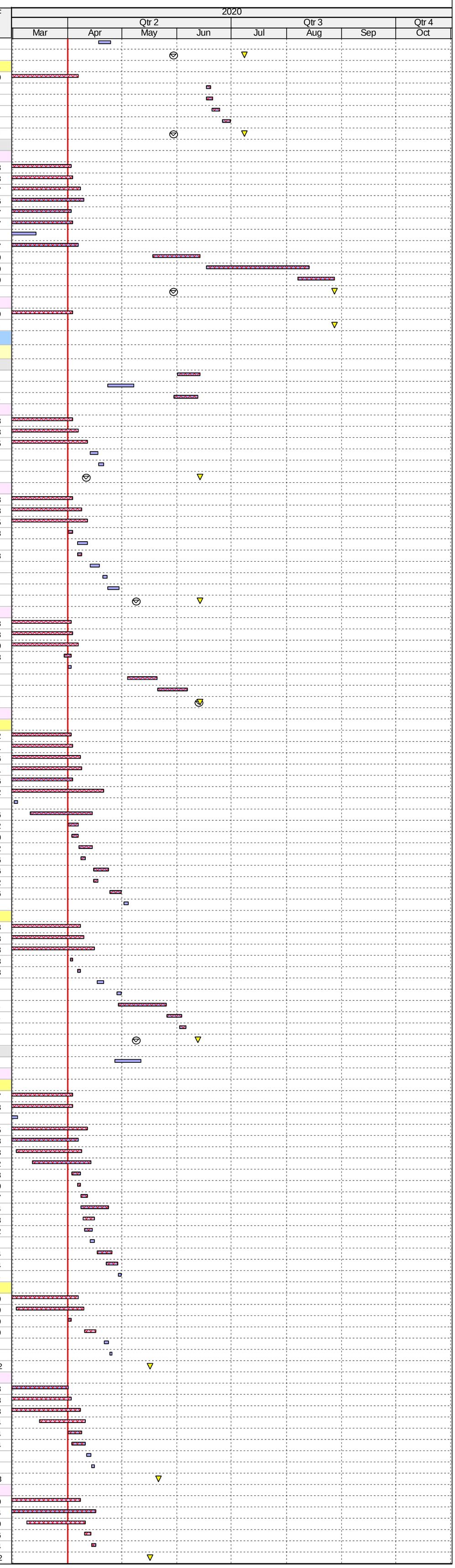

ID	Activity	RD	BL Start	BL Finish	F'cast / Actual Start	F'cast / Actual Finish	Finish Var	TF
	Level 3 Hard & Soft Landscaping							
	General							
14238g	POD_LAN - Architectural Lightings Installation (EX5A/5B/6)	12	17-Feb-20	29-Feb-20	11-Jul-20	24-Jul-20	-121	-23
9061	POD_LAN_ALL - Install balustrades along perimeter/Benches	6	19-Aug-19	31-Oct-19	02-Dec-19 A	09-Apr-20	-129	-38
9063	POD_LAN_ALL - Hard landscape	45	12-Dec-19	13-Feb-20	15-Apr-20	06-Jun-20	-97	19
11562	POD_LAN_ALL_HO1 – L3 Hard & Soft Landscape HANDOVER	0		13-Jun-20		24-Jul-20*	-34	65
	North Section AM/1-6.5							
9048	POD_LAN_N - AM/1-6.5 Levelling screed/ W'proof & testing	4	03-May-19	03-Aug-19	18-Mar-19 A	06-Apr-20	-198	-60
9049	POD_LAN_N - AM/1-6.5 Lay insulation & screed to fall	6	15-Jun-19	17-Aug-19	21-May-19 A	09-Apr-20	-189	-60
9050	POD_LAN_N - AM/1-6.5 Construct RC screed	9	22-Jun-19	16-Sep-19	03-Jun-19 A	13-Apr-20	-168	-60
9051	POD_LAN_N - AM/1-6.5 Construct sleeper wall + ducts & drawpits	7	22-Jul-19	30-Sep-19	10-Jul-19 A	09-Apr-20	-153	-57
9053	POD_LAN_N - AM/1-6.5 Soft landscaping	12	28-Nov-19	06-Feb-20	11-Nov-19 A	20-Apr-20	-62	-5
9052	POD_LAN_N - AM/1-6.5 Install precast concrete pavers	6	02-Sep-19	27-Nov-19	25-Nov-19 A	08-Apr-20	-104	-43
9071	POD_LAN_N - AM/1-6.5 MEP 1st & 2nd fix	9	02-Sep-19	09-Oct-19	27-Nov-19 A	16-Apr-20	-153	-60
9072	POD_LAN_N - AM/1-6.5 MEP final fix (FS hose reel system)	9	17-Sep-19	30-Sep-19	29-Nov-19 A	16-Apr-20	-159	-60
9075	POD_LAN_N - AM/1-6.5 MEP final fix (rem)	12	28-Nov-19	11-Dec-19	10-Apr-20	23-Apr-20	-105	-50
	South Section AM/8.5-14							
7041	POD_LAN_S - AM/8.5-14 Lay insulation & screed to fall	2	19-Jun-19	22-Aug-19	05-Jul-19 A	02-Apr-20	-181	-66
7042	POD_LAN_S - AM/8.5-14 Construct RC screed	2	26-Jun-19	20-Sep-19	15-Jul-19 A	03-Apr-20	-158	-66
7043	POD_LAN_S - AM/8.5-14 Construct sleeper wall + ducts & drawpits	6	25-Jul-19	05-Oct-19	04-Sep-19 A	09-Apr-20	-150	-66
7125	POD_LAN_S - AM/8.5-14 MEP 1st & 2nd fix	9	05-Sep-19	14-Oct-19	25-Nov-19 A	13-Apr-20	-147	-66
7130	POD_LAN_S - AM/8.5-14 MEP final fix (FS hose reel system)	9	20-Sep-19	05-Oct-19	27-Nov-19 A	13-Apr-20	-153	-66
7111	POD_LAN_S - AM/8.5-14 Soft landscaping	12	02-Dec-19	11-Feb-20	23-Dec-19 A	17-Apr-20	-57	-3
7057	POD_LAN_S - AM/8.5-14 Pp'cast pavers & Interface with Escalator localised area (w	9	05-Sep-19	02-Dec-19	02-Jan-20 A	14-Apr-20	-106	-3
7187	POD_LAN_S - AM/8.5-14 MEP final fix (rem)	12	02-Dec-19	16-Dec-19	07-Apr-20	20-Apr-20	-99	-47
	Midle Section - AM/6.5-8.5							
9056	POD_LAN_M - AM/6.5-8.5 Construct RC screed	0	17-Oct-19	14-Nov-19	09-Dec-19 A	07-Mar-20 A	-89	
9057	POD_LAN_M - AM/6.5-8.5 Construct sleeper wall + ducts & drawpats	3	31-Oct-19	28-Nov-19	20-Dec-19 A	03-Apr-20	-101	-45
9066	POD_LAN_M - AM/6.5-8.5 MEP 1st & 2nd fix (no FSD services)	6	12-Dec-19	27-Dec-19	06-Jan-20 A	11-Apr-20	-83	-45
9058	POD_LAN_M - AM/6.5-8.5 Install precast concrete pavers	9	28-Nov-19	12-Dec-19	17-Jan-20 A	11-Apr-20	-95	-45
9059	POD_LAN_M - AM/6.5-8.5 Soft landscaping	12	11-Jan-20	17-Feb-20	16-Mar-20 A	17-Apr-20	-52	-3
9074	POD_LAN_M - AM/6.5-8.5 MEP final fix (no FSD)	12	27-Dec-19	11-Jan-20	03-Apr-20	17-Apr-20	-76	-45
	EWS (External Wall System)							
	Skylight, Glazing, Internal Glass Walls & Cladding							
	B1/F - Southern Perimeter Glass Wall							
	Installation							
7189	POD_B1_GW - G+M/13+ Pisa Glass M_Shop 2/M_Image (B1_Z09b) (Pisa 08-04; 0	2	27-Jun-19	25-Jul-19	14-Oct-19 A	02-Apr-20	-204	-58
7191	POD_B1_GW - E+G/12+ Pisa Glass (South Entrance)	2	22-Aug-19	11-Sep-19	08-Jan-20 A	02-Apr-20	-163	-37
6895	POD_B1_GW - Pisa Inner Glass Museum Caffe (B1_Z08) (Pisa 08-02) Oct_UPD: EF	2	04-May-19	15-Jun-19	13-Jan-20 A	02-Apr-20	-237	-37
6895a	POD_B1_GW - Pisa Outter Glass Museum Caffe (B1_Z08) (Pisa 08-02) Oct_UPD: E	3			13-Jan-20 A	03-Apr-20		-38
7191a	POD_B1_GW - E+G/3+ Pisa Glass (North Entrance) (Pisa: 08-05) - Oct_UPD: EF 7D	3			21-Jan-20 A	03-Apr-20		-38
7191b	POD_GW - Door Actuator First Delivery (South Entrance - 15 Nos)	0			30-Mar-20 A			
7191c	POD_B1_GW - E+G/12+ Glass Door Actuator Installation + test (South Entrance - 6	12			01-Apr-20	15-Apr-20		-68
	G/F to 1M/F Soffit - Glass Walls, Columns & Walls Ceramic Cladding							
	Priority 1 - Atrium/Circ_Box & Cer_Tubes (MEP Plenum Voids)							
	Installation							
1001	POD_GF_Z07_P1 - G-M/8-13 Pisa Glass & Tube Walls (ACC 16Oct)	3	08-Jul-19	17-Aug-19	19-Aug-19 A	03-Apr-20	-185	-73
8596	POD_GF_Z07_P1 - B-G/8-13 Pisa Balance Glass & Tube Walls (ACC 19Oct)	3	08-Jun-19	20-Jul-19	16-Sep-19 A	03-Apr-20	-209	-71
8935	POD_GF_Z07_P1 - AE/9-11 Pisa Install Ceramic Tube Learning Centre (ACC 21 Se	3	29-Jul-19	07-Sep-19	07-Oct-19 A	03-Apr-20	-167	-71
8946	POD_GF_Z07_P1 - AM/1-7 Pisa GLass & Tube Walls (ACC 19Oct)	3	17-May-19	28-Jun-19	26-Oct-19 A	03-Apr-20	-227	-75
8335	POD_GF_Z07_P1 - B-G/8-13 Pisa Lecture Theatre/W'shops Install Glass (ACC 9Oc	3	06-Aug-19	17-Sep-19	03-Dec-19 A	03-Apr-20	-160	-68
1001a	POD_GW - Door Actuator 2nd Delivery (South Entrance - 27 Nos)	0			15-Apr-20*			-84
1001b	POD_GW - Glass Door Actuator Installation + 6d test (South Entrance - 27 Nos + 1	17			15-Apr-20	05-May-20		-84
	Priority 2 - External Glass; Cer_Tubes (MEP Jet Nozzles)							
	Procurement							
10108	POD_GF_P2 - Fab/Del GF Priority 2 Windows (AM/1-7) - [ACC 1st 12 Oct; last 29 Oc	0			09-Dec-19 A	05-Mar-20 A		
	Installation							
9874	POD_GF_Z07_P2 - Pisa (all P2 areas) - Install 1st Fix (shared access with MEP)	0	08-May-19	06-Jun-19	15-Jun-19 A	06-Mar-20 A	-220	
8558	POD_GF_Z07_P2 - Pisa (all P2 areas) - Install Ceramic Tube Wall (ACC 26Nov)	3	29-Jun-19	10-Aug-19	16-Sep-19 A	03-Apr-20	-191	-71
8945	POD_GF_Z07_P2 - GM/8-13 Pisa - Install Glass Wall (ACC 26Nov) OctUPD: EF 6De	3	08-Jun-19	20-Jul-19	11-Nov-19 A	03-Apr-20	-209	-64
10111	POD_GF_Z07_P2 - BG/8-13 Pisa - Install Glass Wall (LC area) (ACC 18Nov) OctUPI	3			06-Jan-20 A	03-Apr-20		-61
10109	POD_GF_Z07_P2 - AM-/1-7 Pisa - Install Windows (3 off) (ACC 4Nov) OctUPD: EF 9	3			05-Mar-20 A	03-Apr-20		-40
	Priority 3 - Decorative Walls & Dry Fix							
	Installation							
9884	POD_GF_Z07_P3 - AM/1-7 Pisa - Ext. & Decorative Walls (ACC 5Dec) OctYPD: EF 2	3	30-Apr-19	13-Jun-19	01-Aug-19 A	03-Apr-20	-241	-57
9885	POD_GF_Z07_P3 - GM/8-13 Pisa - Ext. & Decorative Walls (ACC 2Dec) OctUPd: EI	3	23-Apr-19	05-Jun-19	23-Sep-19 A	03-Apr-20	-247	-57
9886	POD_GF_Z07_P3 - BG/8-13 Pisa - Ext. & Decorative Walls (ACC 30Nov) OctUP: EF	3	18-May-19	29-Jun-19	04-Nov-19 A	03-Apr-20	-226	-57
	2/F - Glass With Pre-cast Concrete Mullions							
8603	POD_L2_Z04a_GW - BF/11-13 Pisa Install East GW	3	03-Jul-19	30-Jul-19	01-Oct-19 A	03-Apr-20	-201	-38
8953	POD_L2_Z04a_GW - BF/11-13 Pisa Install West GW	3	14-Aug-19	10-Sep-19	01-Oct-19 A	03-Apr-20	-165	-38
	Corrugated Aluminium Perf. Panels & Pre-Cast Concrete Tubes							
1228	POD_GF - Set Out & Install Angle Supports/Panels//Louvres - Type A Angle 186-Enc	9	16-Aug-19	04-Nov-19	27-Jul-19 A	11-Apr-20	-127	-67
1229	POD_GF - Set Out & Install Angle Supports/Panels//Louvres - Type B Cway GL_A-C	9	28-Jun-19	13-Sep-19	09-Sep-19 A	11-Apr-20	-168	-67
1225	POD_GF - Set Out & Install Angle Supports/Panels//Louvres - Type C GL_1-H'	9	10-Apr-19	22-May-19	21-Oct-19 A	11-Apr-20	-264	-67
1226	POD_GF - Set Out & Install Angle Supports/Panels//Louvres - Type C G_LH-F'	9	23-May-19	27-Jun-19	21-Oct-19 A	11-Apr-20	-234	-67
1230	POD_GF - Set Out & Install Angle Supports/Panels//Louvres - Type B Cway GL_H-\	7	16-Sep-19	05-Nov-19	21-Oct-19 A	09-Apr-20	-124	-67
1227	POD_GF - Set Out & Install Angle Supports/Panels//Louvres - Type A/C GL_F'-angle	9	19-Jul-19	05-Sep-19	18-Nov-19 A	11-Apr-20	-175	-67
1231	POD_GF - Set Out & Install Angle Supports/Panels//Louvres - Type A CwayGL_A-Er	9	06-Nov-19	24-Dec-19	08-Jan-20 A	11-Apr-20	-84	-67
111168	POD_GF - Install Doors including FRP Doors	6			16-Jan-20 A	14-Apr-20		-67
9780	POD_GF - Install Pre-Cast Concrete Tube at West (A+/3-7)	18	23-Aug-19	20-Sep-19	03-Apr-20*	24-Apr-20	-174	-51
	Vertical Transportation							
	Lifts							
9333	POD_LT07 - Passenger Lift (B2 - 3F) - Lift Pit/Shaft/Machine Room MEP 1st, 2nd &	6	11-Apr-19	21-Jun-19	23-Jul-19 A	08-Apr-20	-236	-57
9341	POD_LT08 - Passenger Lift (B2 - 2F) - Lift Pit/Shaft/Machine Room MEP 1st, 2nd &	6	11-Apr-19	21-Jun-19	23-Jul-19 A	08-Apr-20	-236	-57
9327	POD_LT22 - Passenger/disabled Lift (GF - 3F) - Lift Installation MEP 1st, 2nd & Fina	10	04-Jun-19	14-Aug-19	18-Nov-19 A	13-Apr-20	-195	-61
	Escalators							
	Escalator No. and grid location by user)_(SZ1)							
9498	POD_ES01-02_GL D-E/8-10_B2 to B1 - Install Truss Assy/Steps/Hand Rail MEP 1st	4	04-May-19	15-Jul-19	22-Oct-19 A	06-Apr-20	-215	-68
9499	POD_ES01-02_GL D-E/8-10_B2 to B1 - High Level MEP 1st, 2nd & final fix/ ABWF	7	16-Jul-19	12-Aug-19	23-Mar-20 A	09-Apr-20	-194	-68
9500	POD_ES01-02_GL D-E/8-10_B2 to B1 - Escalator Finishes (glazing, cladding,. balus	14	13-Aug-19	09-Sep-19	08-Apr-20	23-Apr-20	-182	-50
9504	POD_ES05-06_GL D-E/4-7_GF to 2F - Install Truss Assy/Steps/Hand Rail MEP 1st,	4	20-May-19	30-Jul-19	12-Nov-19 A	06-Apr-20	-202	-68
9505	POD_ES05-06_GL D-E/4-7_GF to 2F - High Level MEP 1st, 2nd & final fix/ ABWF v	7	31-Jul-19	27-Aug-19	09-Dec-19 A	09-Apr-20	-181	-68
9506	POD_ES05-06_GL D-E/4-7_GF to 2F - Escalator Finishes (glazing, cladding,. balust	14	28-Aug-19	25-Sep-19	18-Dec-19 A	17-Apr-20	-164	-45
9510	POD_ES03-04_GL D-E/5-6_B1 to GF - Install Truss Assy/Steps/Hand Rail MEP 1st,	4	04-May-19	15-Jul-19	25-Oct-19 A	06-Apr-20	-215	-68
9511	POD_ES03-04_GL D-E/5-6_B1 to GF - High Level MEP 1st, 2nd & final fix/ ABWF v	7	16-Jul-19	12-Aug-19	09-Dec-19 A	09-Apr-20	-194	-68
9512	POD_ES03-04_GL D-E/5-6_B1 to GF - Escalator Finishes (glazing, cladding,. balust	21	13-Aug-19	09-Sep-19	01-Apr-20	25-Apr-20	-184	-52
9519	POD_ES11-12_GL C-D/2-3_B1 to GF - Install Truss Assy/Steps/Hand Rail MEP 1st,	2	04-May-19	15-Jul-19	12-Sep-19 A	02-Apr-20	-213	-66
9522	POD_ES11-12_GL C-D/2-3_B1 to GF - Escalator Finishes (glazing, cladding,. balust	12	13-Aug-19	09-Sep-19	21-Oct-19 A	15-Apr-20	-175	-43
9521	POD_ES11-12_GL C-D/2-3_B1 to GF - High Level MEP 1st, 2nd & final fix/ ABWF v	7	16-Jul-19	12-Aug-19	16-Mar-20 A	09-Apr-20	-194	-68
9544	POD_ES13-14_GL D-G/11-12_LT to 3F - Complete Escalator Installation (*2 shifts)	21	30-Jul-19	11-Oct-19	23-Mar-20 A	29-Apr-20	-162	-61
9545	POD_ES13-14_GL D-G/11-12_LT to 3F - High Lvl MEP 1st,2nd,final fix/ABWF works	12	11-Oct-19	01-Nov-19	01-Apr-20	15-Apr-20	-132	-74
9546	POD_ES13-14_GL D-G/11-12_LT to 3F - Escalator Finishes (minor ABWF works)	12	02-Nov-19	29-Nov-19	23-Apr-20	08-May-20	-126	-61
	Staircases							
	Staircases Required for Pressurisation							
8969	POD_ST01B_FS - MEP 1st fix, 2nd fix	3	14-May-19	25-Jun-19	08-Apr-19 A	03-Apr-20	-230	-68
8970	POD_ST01B_FS - Wall Dust Sealer	21	10-Jun-19	10-Jul-19	01-Apr-20*	25-Apr-20	-236	51
8973	POD_ST01B_FS - All Other Finishes (DOOR) / Make Good & Clean	12	13-Jul-19	26-Jul-19	16-Apr-20	29-Apr-20	-225	51
11330	POD_ST01B_HO1 - POD_ST01B_HANDOVER (Pressurisation ST)	0				04-Jun-20		107
8977	POD_ST03B_FS - MEP 1st fix, 2nd fix	6	14-May-19	25-Jun-19	22-Jul-19 A	08-Apr-20	-233	-68
8979	POD_ST03B_FS - Permanent Hand Rail	6	03-Jul-19	17-Jul-19	18-Nov-19 A	08-Apr-20	-215	-62
8981	POD_ST03B_FS - All Other Finishes (DOOR) / Make Good & Clean	12	13-Jul-19	26-Jul-19	18-Nov-19 A	07-May-20	-231	45
8975	POD_ST03B_FS - Ceiling Dust Sealer	21	01-Apr-19	02-May-19	01-Apr-20*	25-Apr-20	-293	39
8978	POD_ST03B_FS - Wall Dust Sealer	21	10-Jun-19	10-Jul-19	09-Apr-20	04-May-20	-242	45
11340	POD_ST03B_HO1 - POD_ST03B_HANDOVER	0				18-Jun-20		95
8985	POD_ST04B_FS - MEP 1st fix, 2nd fix	3	14-May-19	25-Jun-19	08-Apr-19 A	03-Apr-20	-230	-68
8989	POD_ST04B_FS - All Other Finishes (DOOR) / Make Good & Clean	12	13-Jul-19	26-Jul-19	18-Nov-19 A	04-May-20	-228	48
8983	POD_ST04B_FS - Ceiling Dust Sealer	21	01-Apr-19	02-May-19	01-Apr-20*	25-Apr-20	-293	48
8986	POD_ST04B_FS - Wall Dust Sealer	21	10-Jun-19	10-Jul-19	06-Apr-20	29-Apr-20	-239	48
11350	POD_ST04B_HO1 - POD_ST04B_HANDOVER	0				04-Jun-20		107
8997	POD_ST05_FS - All Other Finishes (DOOR) / Make Good & Clean	12	24-Aug-19	06-Sep-19	09-Mar-20 A	07-May-20	-195	45
8991	POD_ST05_FS - Ceiling Dust Sealer	21	03-May-19	01-Jun-19	01-Apr-20*	25-Apr-20	-267	45
8994	POD_ST05_FS - Wall Dust Sealer	21	23-Jul-19	21-Aug-19	09-Apr-20	04-May-20	-206	45
11360	POD_ST05_HO1 - POD_ST05_HANDOVER	0				04-Jun-20		107
9001	POD_ST07B_FS - MEP 1st fix, 2nd fix	0	26-Jun-19	07-Aug-19	15-Apr-19 A	11-Mar-20 A	-173	
9005	POD_ST07B_FS - All Other Finishes (DOOR) / Make Good & Clean	12	24-Aug-19	06-Sep-19	25-Nov-19 A	07-May-20	-195	45
8999	POD_ST07B_FS - Ceiling Dust Sealer	21	03-May-19	01-Jun-19	01-Apr-20*	25-Apr-20	-267	45
9002	POD_ST07B_FS - Wall Dust Sealer	21	23-Jul-19	21-Aug-19	09-Apr-20	04-May-20	-206	45
11370	POD_ST07B_HO1 - POD_ST07B_HANDOVER	0				04-Jun-20		107
9009	POD_ST08B_FS - MEP 1st fix, 2nd fix	3	26-Jun-19	07-Aug-19	22-Jul-19 A	03-Apr-20	-194	-68
9011	POD_ST08B_FS - Permanent Hand Rail	0	14-Aug-19	28-Aug-19	14-Oct-19 A	21-Mar-20 A	-164	
9013	POD_ST08B_FS - All Other Finishes (DOOR) / Make Good & Clean	12	24-Aug-19	06-Sep-19	18-Nov-19 A	07-May-20	-195	45
9007	POD_ST08B_FS - Ceiling Dust Sealer	21	03-Jun-19	04-Jul-19	01-Apr-20*	25-Apr-20	-241	45
9010	POD_ST08B_FS - Wall Dust Sealer	21	23-Jul-19	21-Aug-19	09-Apr-20	04-May-20	-206	45

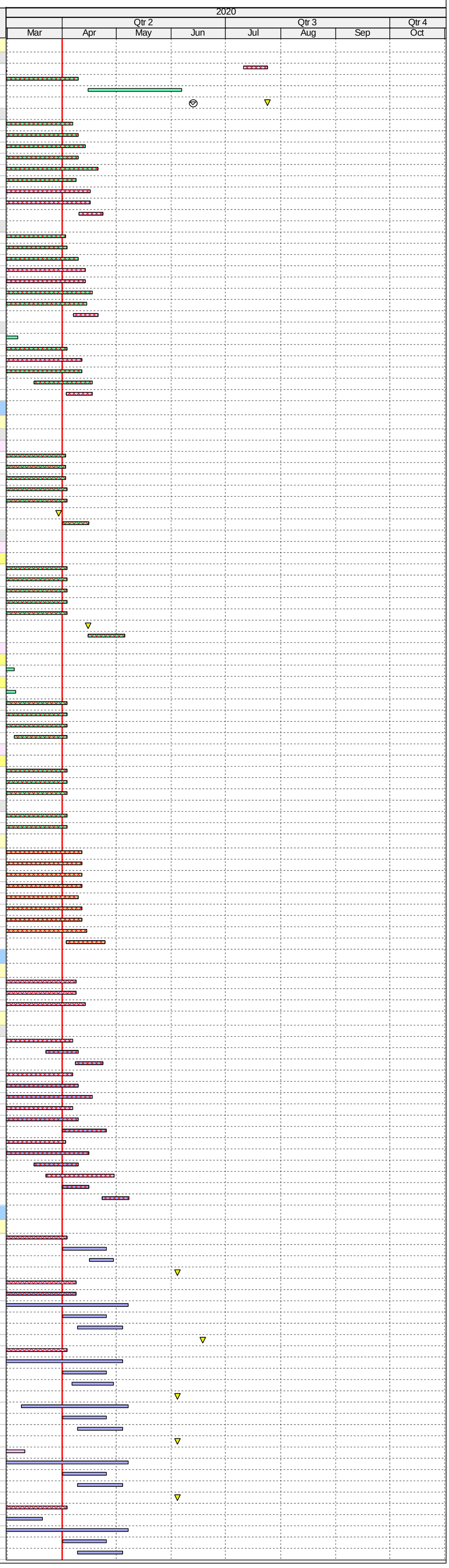

ID	Activity	RD	BL Start	BL Finish	F'cast / Actual Start	F'cast / Actual Finish	Finish Var	TF
11380	POD_ST08B_HO1 - POD_ST08B_HANDOVER	0				04-Jun-20		107
9017	POD_ST14B_FS - MEP 1st fix, 2nd fix	0	08-Aug-19	19-Sep-19	15-Apr-19 A	07-Mar-20 A	-134	
9019	POD_ST14B_FS - Permanent Hand Rail	0	26-Sep-19	12-Oct-19	14-Oct-19 A	21-Mar-20 A	-128	
9021	POD_ST14B_FS - All Other Finishes (DOOR) / Make Good & Clean	12	09-Oct-19	22-Oct-19	25-Nov-19 A	06-May-20	-158	46
9015	POD_ST14B_FS - Ceiling Dust Sealer	21	06-May-19	04-Jun-19	01-Apr-20*	25-Apr-20	-265	46
9018	POD_ST14B_FS - Wall Dust Sealer	21	03-Sep-19	04-Oct-19	09-Apr-20	04-May-20	-170	46
11390	POD_ST14B_HO1 - POD_ST14B_HANDOVER	0				06-May-20		131
9026	POD_ST18_FS - MEP 1st fix, 2nd fix	0	08-Aug-19	19-Sep-19	14-Oct-19 A	14-Mar-20 A	-140	
9028	POD_ST18_FS - Permanent Hand Rail	0	26-Sep-19	12-Oct-19	15-Oct-19 A	18-Mar-20 A	-125	
9024	POD_ST18_FS - Ceiling Dust Sealer	21	05-Jun-19	06-Jul-19	01-Apr-20*	25-Apr-20	-239	46
9027	POD_ST18_FS - Wall Dust Sealer	21	03-Sep-19	04-Oct-19	09-Apr-20	04-May-20	-170	46
9030	POD_ST18_FS - All Other Finishes (DOOR) / Make Good & Clean	12	09-Oct-19	22-Oct-19	22-Apr-20	06-May-20	-158	46
11400	POD_ST18_HO1 - POD_ST18_HANDOVER	0				06-May-20		131
9038	POD_ST20B_FS - All Other Finishes (DOOR) / Make Good & Clean	12	09-Oct-19	22-Oct-19	18-Nov-19 A	07-May-20	-159	45
9036	POD_ST20B_FS - Permanent Hand Rail	0	26-Sep-19	12-Oct-19	25-Nov-19 A	21-Mar-20 A	-128	
9034	POD_ST20B_FS - MEP 1st fix, 2nd fix	5	08-Aug-19	19-Sep-19	16-Mar-20 A	07-Apr-20	-160	-68
9032	POD_ST20B_FS - Ceiling Dust Sealer	21	05-Jun-19	06-Jul-19	01-Apr-20*	25-Apr-20	-239	45
9035	POD_ST20B_FS - Wall Dust Sealer	21	03-Sep-19	04-Oct-19	09-Apr-20	04-May-20	-170	45
11450	POD_ST20B_HO1 - POD_ST20B_HANDOVER	0				20-May-20		120
9578	POD_ST51B_FS - All Other Finishes (DOOR) / Make Good & Clean	12	19-Jul-19	01-Aug-19	26-Nov-19 A	07-May-20	-226	45
9572	POD_ST51B_FS - Ceiling Dust Sealer	21	06-May-19	04-Jun-19	01-Apr-20*	25-Apr-20	-265	45
9575	POD_ST51B_FS - Wall Dust Sealer	21	15-Jun-19	16-Jul-19	09-Apr-20	04-May-20	-237	45
11460	POD_ST51B_HO1 - POD_ST51B_HANDOVER	0				18-Jun-20		95
9584	POD_ST53B_FS - Permanent Hand Rail	0	09-Jul-19	23-Jul-19	14-Oct-19 A	11-Mar-20 A	-186	
9586	POD_ST53B_FS - All Other Finishes (DOOR) / Make Good & Clean	12	19-Jul-19	01-Aug-19	25-Nov-19 A	07-May-20	-226	45
9582	POD_ST53B_FS - MEP 1st fix, 2nd fix	5	20-May-19	02-Jul-19	16-Mar-20 A	07-Apr-20	-227	-68
9580	POD_ST53B_FS - Ceiling Dust Sealer	21	06-May-19	04-Jun-19	01-Apr-20*	25-Apr-20	-265	45
9583	POD_ST53B_FS - Wall Dust Sealer	21	15-Jun-19	16-Jul-19	06-Apr-20	29-Apr-20	-234	45
11470	POD_ST53B_HO1 - POD_ST53B_HANDOVER	0				18-Jun-20		95
9590	POD_ST54B_FS - MEP 1st fix, 2nd fix	4	15-Jun-19	27-Jul-19	23-Sep-19 A	06-Apr-20	-204	-68
9592	POD_ST54B_FS - Permanent Hand Rail	0	03-Aug-19	17-Aug-19	18-Nov-19 A	13-Mar-20 A	-166	
9594	POD_ST54B_FS - All Other Finishes (DOOR) / Make Good & Clean	12	14-Aug-19	27-Aug-19	18-Nov-19 A	07-May-20	-204	45
9588	POD_ST54B_FS - Ceiling Dust Sealer	21	31-May-19	02-Jul-19	01-Apr-20*	25-Apr-20	-243	45
9591	POD_ST54B_FS - Wall Dust Sealer	21	12-Jul-19	10-Aug-19	09-Apr-20	04-May-20	-215	45
11480	POD_ST54B_HO1 - POD_ST54B_HANDOVER	0				18-Jun-20		95
Staircases Not Required for Pressurisation								
9097	POD_ST81 - Permanent Hand Rail	3	16-Sep-19	30-Sep-19	10-Dec-19 A	03-Apr-20	-149	-59
9093	POD_ST81 - Ceiling Dust Sealer	21	15-Jul-19	13-Aug-19	01-Apr-20*	25-Apr-20	-207	42
9095	POD_ST81 - MEP 1st fix, 2nd fix	6	29-Jul-19	07-Sep-19	01-Apr-20	08-Apr-20	-170	-62
9096	POD_ST81 - Wall Dust Sealer	21	23-Aug-19	23-Sep-19	09-Apr-20	04-May-20	-179	45
9099	POD_ST81 - All Other Finishes / Make Good & Clean	12	26-Sep-19	11-Oct-19	27-Apr-20	11-May-20	-171	42
11000	POD_ST81_HO1 - POD_ST81_HANDOVER	0				21-May-20		118
9103	POD_ST17B - MEP 1st fix, 2nd fix	9	08-Jul-19	17-Aug-19	01-Apr-19 A	11-Apr-20	-191	-65
9105	POD_ST17B - Permanent Hand Rail	3	24-Aug-19	07-Sep-19	21-Oct-19 A	03-Apr-20	-167	-59
9107	POD_ST17B - All Other Finishes (DOOR) / Make Good & Clean	12	04-Sep-19	18-Sep-19	18-Nov-19 A	07-May-20	-186	45
9101	POD_ST17B - Ceiling Dust Sealer	21	22-Jun-19	23-Jul-19	01-Apr-20*	25-Apr-20	-225	45
9104	POD_ST17B - Wall Dust Sealer	21	02-Aug-19	31-Aug-19	09-Apr-20	04-May-20	-197	45
11010	POD_ST17B_HO1 - POD_ST17B_HANDOVER	0				21-May-20		118
9111	POD_ST15B - MEP 1st fix, 2nd fix	3	15-Jul-19	24-Aug-19	19-Jun-19 A	03-Apr-20	-179	-68
9113	POD_ST15B - Permanent Hand Rail	3	31-Aug-19	16-Sep-19	21-Nov-19 A	03-Apr-20	-161	-59
9115	POD_ST15B - All Other Finishes (DOOR) / Make Good & Clean	12	11-Sep-19	25-Sep-19	25-Nov-19 A	11-May-20	-183	42
9109	POD_ST15B - Ceiling Dust Sealer	21	29-Jun-19	30-Jul-19	06-Apr-20*	29-Apr-20	-222	42
9112	POD_ST15B - Wall Dust Sealer	21	09-Aug-19	07-Sep-19	13-Apr-20	07-May-20	-194	42
11020	POD_ST15B_HO1 - POD_ST15B_HANDOVER	0				21-May-20		118
9248	POD_ST71 - MEP 1st fix, 2nd fix	3	24-Jun-19	05-Aug-19	16-Sep-19 A	03-Apr-20	-196	-68
9250	POD_ST71 - Permanent Hand Rail	3	12-Aug-19	26-Aug-19	03-Feb-20 A	03-Apr-20	-178	-65
9247	POD_ST71 - Floor W'proof Screed	26	17-Jun-19	17-Jul-19	01-Apr-20*	02-May-20	-235	37
9246	POD_ST71 - Ceiling Dust Sealer	26	10-Jun-19	10-Jul-19	06-Apr-20*	06-May-20	-244	37
9249	POD_ST71 - Wall Dust Sealer	26	20-Jul-19	19-Aug-19	13-Apr-20	13-May-20	-216	37
9251	POD_ST71 - Stair Nosing Tile	13	14-Aug-19	28-Aug-19	17-Apr-20	02-May-20	-199	43
9252	POD_ST71 - All Other Finishes / Make Good & Clean	12	22-Aug-19	04-Sep-19	04-May-20	16-May-20	-205	37
11030	POD_ST71_HO1 - POD_ST71_HANDOVER	0				21-May-20		118
9176	POD_ST30-31-32-33 - MEP 1st fix, 2nd fix	5	06-Aug-19	17-Sep-19	16-Sep-19 A	07-Apr-20	-162	-68
9178	POD_ST30-31-32-33 - Permanent Hand Rail	4	24-Sep-19	10-Oct-19	21-Oct-19 A	06-Apr-20	-143	-60
9174	POD_ST30-31-32-33 - Ceiling Dust Sealer	21	23-Jul-19	21-Aug-19	01-Apr-20*	25-Apr-20	-200	45
9177	POD_ST30-31-32-33 - Wall Dust Sealer	21	31-Aug-19	02-Oct-19	09-Apr-20	04-May-20	-172	45
9180	POD_ST30-31-32-33 - All Other Finishes (DOOR) / Make Good & Clean	12	05-Oct-19	19-Oct-19	23-Apr-20	07-May-20	-161	45
11040	POD_ST30-31-32-33_HO1 - POD_ST30-31-32-33_HANDOVER	0				21-May-20		118
9184	POD_ST73 - MEP 1st fix, 2nd fix	3	14-Aug-19	25-Sep-19	16-Sep-19 A	03-Apr-20	-153	-68
9186	POD_ST73 - Permanent Hand Rail	5	03-Oct-19	18-Oct-19	08-Feb-20 A	07-Apr-20	-137	-61
9183	POD_ST73 - Floor W'proof Screed	21	07-Aug-19	05-Sep-19	01-Apr-20*	25-Apr-20	-187	42
9182	POD_ST73 - Ceiling Dust Sealer	21	31-Jul-19	29-Aug-19	06-Apr-20*	29-Apr-20	-196	42
9187	POD_ST73 - Stair Nosing Tile	13	05-Oct-19	21-Oct-19	11-Apr-20	25-Apr-20	-151	48
9185	POD_ST73 - Wall Dust Sealer	21	09-Sep-19	11-Oct-19	13-Apr-20	07-May-20	-168	42
9188	POD_ST73 - All Other Finishes / Make Good & Clean	12	15-Oct-19	28-Oct-19	27-Apr-20	11-May-20	-157	42
11050	POD_ST73_HO1 - POD_ST73_HANDOVER	0				21-May-20		118
9192	POD_ST74 - MEP 1st fix, 2nd fix	6	03-Aug-19	13-Sep-19	16-Sep-19 A	08-Apr-20	-165	-68
9191	POD_ST74 - Floor W'proof Screed	21	27-Jul-19	26-Aug-19	01-Apr-20*	25-Apr-20	-196	42
9194	POD_ST74 - Permanent Hand Rail	13	21-Sep-19	08-Oct-19	01-Apr-20	16-Apr-20	-154	-56
9190	POD_ST74 - Ceiling Dust Sealer	21	20-Jul-19	19-Aug-19	06-Apr-20*	29-Apr-20	-205	42
9195	POD_ST74 - Stair Nosing Tile	13	24-Sep-19	10-Oct-19	11-Apr-20	25-Apr-20	-160	48
9193	POD_ST74 - Wall Dust Sealer	21	29-Aug-19	28-Sep-19	13-Apr-20	07-May-20	-177	42
9196	POD_ST74 - All Other Finishes / Make Good & Clean	12	03-Oct-19	17-Oct-19	27-Apr-20	11-May-20	-166	42
11060	POD_ST74_HO1 - POD_ST74_HANDOVER	0				21-May-20		118
9200	POD_ST34 - MEP 1st fix, 2nd fix	6	03-Aug-19	13-Sep-19	02-Sep-19 A	08-Apr-20	-165	-68
9202	POD_ST34 - Permanent Hand Rail	6	21-Sep-19	08-Oct-19	18-Nov-19 A	08-Apr-20	-147	-62
9198	POD_ST34 - Ceiling Dust Sealer	21	20-Jul-19	19-Aug-19	01-Apr-20*	25-Apr-20	-202	45
9201	POD_ST34 - Wall Dust Sealer	21	29-Aug-19	28-Sep-19	09-Apr-20	04-May-20	-174	45
9204	POD_ST34 - All Other Finishes / Make Good & Clean	12	03-Oct-19	17-Oct-19	23-Apr-20	07-May-20	-163	45
11070	POD_ST34_HO1 - POD_ST34_HANDOVER	0				21-May-20		118
9208	POD_ST72 - MEP 1st fix, 2nd fix	6	03-Aug-19	13-Sep-19	09-Sep-19 A	08-Apr-20	-165	-68
9210	POD_ST72 - Permanent Hand Rail	6	21-Sep-19	08-Oct-19	15-Feb-20 A	10-Apr-20	-149	-64
9207	POD_ST72 - Floor W'proof Screed	21	27-Jul-19	26-Aug-19	01-Apr-20*	25-Apr-20	-196	42
9206	POD_ST72 - Ceiling Dust Sealer	21	20-Jul-19	19-Aug-19	06-Apr-20*	29-Apr-20	-205	42
9211	POD_ST72 - Stair Nosing Tile	13	24-Sep-19	10-Oct-19	11-Apr-20	25-Apr-20	-160	48
9209	POD_ST72 - Wall Dust Sealer	21	29-Aug-19	28-Sep-19	13-Apr-20	07-May-20	-177	42
9212	POD_ST72 - All Other Finishes / Make Good & Clean	12	03-Oct-19	17-Oct-19	27-Apr-20	11-May-20	-166	42
11080	POD_ST72_HO1 - POD_ST72_HANDOVER	0				21-May-20		118
9218	POD_ST75 - Permanent Hand Rail & Balustrade	3	09-Jul-19	23-Jul-19	03-Feb-20 A	03-Apr-20	-207	-59
9216	POD_ST75 - MEP 1st fix, 2nd fix	6	20-May-19	02-Jul-19	16-Mar-20 A	08-Apr-20	-228	-62
9215	POD_ST75 - Timber step treads and landing	21	13-May-19	12-Jun-19	06-Apr-20*	29-Apr-20	-262	42
9214	POD_ST75 - Ceiling Dust Sealer	21	06-May-19	04-Jun-19	09-Apr-20*	04-May-20	-271	42
9217	POD_ST75 - Wall Dust Sealer	21	15-Jun-19	16-Jul-19	13-Apr-20	07-May-20	-240	42
9220	POD_ST75 - All Other Finishes / Make Good & Clean	12	19-Jul-19	01-Aug-19	27-Apr-20	11-May-20	-229	42
11090	POD_ST75_HO1 - POD_ST75_HANDOVER	0				21-May-20		118
9224	POD_ST16 - MEP 1st fix, 2nd fix	6	05-Jun-19	18-Jul-19	14-Oct-19 A	08-Apr-20	-214	-68
9228	POD_ST16 - All Other Finishes (DOOR) / Make Good & Clean	12	05-Aug-19	17-Aug-19	16-Mar-20 A	04-May-20	-209	48
9222	POD_ST16 - Ceiling Dust Sealer	21	22-May-19	21-Jun-19	01-Apr-20*	25-Apr-20	-251	48
9225	POD_ST16 - Wall Dust Sealer	21	03-Jul-19	01-Aug-19	06-Apr-20	29-Apr-20	-220	48
11100	POD_ST16_HO1 - POD_ST16_HANDOVER	0				21-May-20		118
9232	POD_ST09 - MEP 1st fix, 2nd fix	6	20-May-19	02-Jul-19	26-Apr-19 A	08-Apr-20	-228	-68
9236	POD_ST09 - All Other Finishes (DOOR) / Make Good & Clean	9	19-Jul-19	01-Aug-19	09-Mar-20 A	07-May-20	-226	45
9230	POD_ST09 - Ceiling Dust Sealer	21	06-May-19	04-Jun-19	01-Apr-20*	25-Apr-20	-265	45
9233	POD_ST09 - Wall Dust Sealer	21	15-Jun-19	16-Jul-19	09-Apr-20	04-May-20	-237	45
11110	POD_ST09_HO1 - POD_ST09_HANDOVER	0				04-Jun-20		107
9240	POD_ST11 - MEP 1st fix, 2nd fix	6	20-May-19	02-Jul-19	06-May-19 A	08-Apr-20	-228	-68
9239	POD_ST11 - Floor W'proof Screed	9	13-May-19	12-Jun-19	26-Aug-19 A	11-Apr-20	-247	36
9243	POD_ST11 - Stair Nosing Tile	9	11-Jul-19	25-Jul-19	02-Sep-19 A	11-Apr-20	-211	60
9244	POD_ST11 - All Other Finishes (DOOR) / Make Good & Clean	9	19-Jul-19	01-Aug-19	16-Mar-20 A	18-May-20	-235	36
9238	POD_ST11 - Ceiling Dust Sealer	21	06-May-19	04-Jun-19	13-Apr-20*	07-May-20	-274	36
9241	POD_ST11 - Wall Dust Sealer	21	15-Jun-19	16-Jul-19	20-Apr-20*	14-May-20	-246	36
11120	POD_ST11_HO1 - POD_ST11_HANDOVER	0				04-Jun-20		107
9256	POD_ST10 - MEP 1st fix, 2nd fix	6	12-Jun-19	24-Jul-19	24-Jun-19 A	08-Apr-20	-209	-68
9260	POD_ST10 - All Other Finishes (DOOR) / Make Good & Clean	9	10-Aug-19	23-Aug-19	16-Mar-20 A	07-May-20	-207	45
9254	POD_ST10 - Ceiling Dust Sealer	21	28-May-19	27-Jun-19	01-Apr-20*	25-Apr-20	-246	45
9257	POD_ST10 - Wall Dust Sealer	21	09-Jul-19	07-Aug-19	09-Apr-20	04-May-20	-218	45
11130	POD_ST10_HO1 - POD_ST10_HANDOVER	0				04-Jun-20		107
9264	POD_ST03 - MEP 1st fix, 2nd fix	6	16-Apr-19	28-May-19	21-Oct-19 A	08-Apr-20	-256	-68
9263	POD_ST03 - Floor W'proof Screed	9	09-Apr-19	09-May-19	16-Dec-19 A	11-Apr-20	-275	-58
9267	POD_ST03 - Stair Nosing Tile	9	06-Jun-19	21-Jun-19	16-Dec-19 A	11-Apr-20	-239	60
9266	POD_ST03 - Permanent Hand Rail	9	04-Jun-19	19-Jun-19	16-Mar-20 A	14-Apr-20	-243	-58
9262	POD_ST03 - Ceiling Dust Sealer	21	01-Apr-19	02-May-19	09-Apr-20	04-May-20	-299	39
9265	POD_ST03 - Wall Dust Sealer	21	13-May-19	12-Jun-19	16-Apr-20	11-May-20	-271	39
9268	POD_ST03 - All Other Finishes / Make Good & Clean	12	15-Jun-19	28-Jun-19	30-Apr-20	14-May-20	-260	39
11140	POD_ST03_HO1 - POD_ST03_HANDOVER	0				18-Jun-20		95

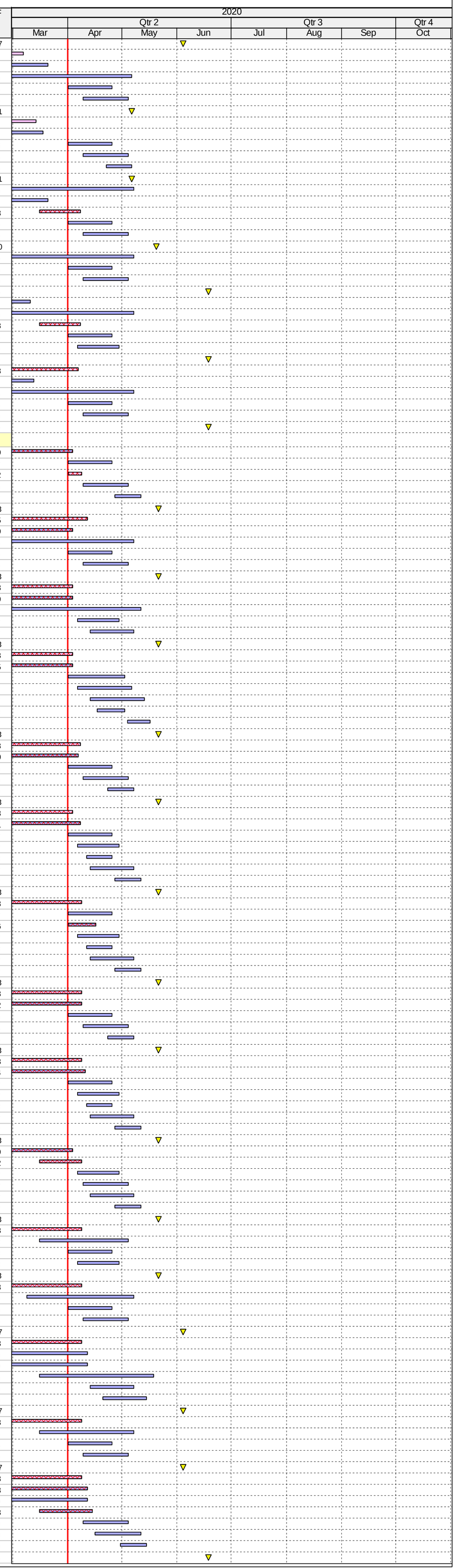

ID	Activity	RD	BL Start	BL Finish	F'cast / Actual Start	F'cast / Actual Finish	Finish Var	TF
9345	POD_ST12-13 - MEP 1st fix, 2nd fix	3	16-Apr-19	28-May-19	24-Jun-19 A	03-Apr-20	-253	-68
9347	POD_ST12-13 - Permanent Hand Rail	3	04-Jun-19	19-Jun-19	16-Oct-19 A	03-Apr-20	-235	-59
9349	POD_ST12-13 - All Other Finishes (DOOR) / Make Good & Clean	12	15-Jun-19	28-Jun-19	16-Mar-20 A	11-May-20	-257	42
9343	POD_ST12-13 - Ceiling Dust Sealer	21	01-Apr-19	02-May-19	06-Apr-20*	29-Apr-20	-296	42
9346	POD_ST12-13 - Wall Dust Sealer	21	13-May-19	12-Jun-19	13-Apr-20	07-May-20	-268	42
11150	POD_ST12-13_HO1 - POD_ST12-13_HANDOVER	0				21-May-20		118
9272	POD_ST18 - MEP 1st fix, 2nd fix	3	16-Apr-19	28-May-19	19-Aug-19 A	03-Apr-20	-253	-68
9276	POD_ST18 - All Other Finishes / Make Good & Clean	9	15-Jun-19	28-Jun-19	09-Mar-20 A	11-May-20	-257	42
9270	POD_ST18 - Ceiling Dust Sealer	21	01-Apr-19	02-May-19	06-Apr-20*	29-Apr-20	-296	42
9273	POD_ST18 - Wall Dust Sealer	21	13-May-19	12-Jun-19	13-Apr-20	07-May-20	-268	42
11160	POD_ST18_HO1 - POD_ST18_HANDOVER	0				18-Jun-20		95
9356	POD_ST15 - MEP 1st fix, 2nd fix	3	20-May-19	02-Jul-19	28-May-19 A	03-Apr-20	-225	-68
9360	POD_ST15 - All Other Finishes (DOOR) / Make Good & Clean	9	19-Jul-19	01-Aug-19	09-Mar-20 A	07-May-20	-226	45
9354	POD_ST15 - Ceiling Dust Sealer	21	06-May-19	04-Jun-19	01-Apr-20*	25-Apr-20	-265	45
9357	POD_ST15 - Wall Dust Sealer	21	15-Jun-19	16-Jul-19	09-Apr-20	04-May-20	-237	45
11170	POD_ST15_HO1 - POD_ST15_HANDOVER	0				21-May-20		118
9366	POD_ST08 - MEP 1st fix, 2nd fix	4	15-Jun-19	27-Jul-19	24-Apr-19 A	06-Apr-20	-204	-68
9365	POD_ST08 - Floor W'proof Screed	18	08-Jun-19	09-Jul-19	15-Jul-19 A	22-Apr-20	-234	24
9369	POD_ST08 - Stair Nosing Tile	20	06-Aug-19	20-Aug-19	02-Sep-19 A	24-Apr-20	-200	49
9364	POD_ST08 - Ceiling Dust Sealer	21	31-May-19	02-Jul-19	23-Apr-20*	18-May-20	-261	24
9367	POD_ST08 - Wall Dust Sealer	21	12-Jul-19	10-Aug-19	30-Apr-20	25-May-20	-233	27
9370	POD_ST08 - All Other Finishes / Make Good & Clean	12	14-Aug-19	27-Aug-19	19-May-20	01-Jun-20	-225	24
11180	POD_ST08_HO1 - POD_ST08_HANDOVER	0				18-Jun-20		95
9392	POD_ST02 - Floor W'proof Screed	9	13-May-19	12-Jun-19	15-Jul-19 A	11-Apr-20	-247	33
9395	POD_ST02 - Permanent Hand Rail	6	09-Jul-19	23-Jul-19	25-Nov-19 A	08-Apr-20	-210	-62
9396	POD_ST02 - Stair Nosing Tile	9	11-Jul-19	25-Jul-19	25-Nov-19 A	13-Apr-20	-212	59
9397	POD_ST02 - All Other Finishes (DOOR) / Make Good & Clean	12	19-Jul-19	01-Aug-19	09-Mar-20 A	21-May-20	-238	33
9391	POD_ST02 - Ceiling Dust Sealer	21	06-May-19	04-Jun-19	13-Apr-20*	07-May-20	-274	33
9394	POD_ST02 - Wall Dust Sealer	21	15-Jun-19	16-Jul-19	20-Apr-20	14-May-20	-246	36
11190	POD_ST02_HO1 - POD_ST02_HANDOVER	0				04-Jun-20		107
9407	POD_ST14 - All Other Finishes (DOOR) / Make Good & Clean	9	15-Jun-19	28-Jun-19	09-Mar-20 A	07-May-20	-254	45
9401	POD_ST14 - Ceiling Dust Sealer	21	01-Apr-19	02-May-19	01-Apr-20*	25-Apr-20	-293	45
9404	POD_ST14 - Wall Dust Sealer	21	13-May-19	12-Jun-19	09-Apr-20	04-May-20	-265	45
11210	POD_ST14_HO1 - POD_ST14_HANDOVER	0				21-May-20		118
9413	POD_ST04 - MEP 1st fix, 2nd fix	3	16-Apr-19	28-May-19	23-Apr-19 A	03-Apr-20	-253	-68
9417	POD_ST04 - All Other Finishes / Make Good & Clean	4	15-Jun-19	28-Jun-19	09-Mar-20 A	11-Apr-20	-233	66
11220	POD_ST04_HO1 - POD_ST04_HANDOVER	0				04-Jun-20		107
9421	POD_ST07 - MEP 1st fix, 2nd fix	3	20-May-19	02-Jul-19	23-Apr-19 A	03-Apr-20	-225	-68
9419	POD_ST07 - Ceiling Dust Sealer	21	06-May-19	04-Jun-19	06-Apr-20*	29-Apr-20	-268	42
9422	POD_ST07 - Wall Dust Sealer	21	15-Jun-19	16-Jul-19	13-Apr-20	07-May-20	-240	42
9425	POD_ST07 - All Other Finishes / Make Good & Clean	12	19-Jul-19	01-Aug-19	27-Apr-20	11-May-20	-229	42
11230	POD_ST07_HO1 - POD_ST07_HANDOVER	0				18-Jun-20		95
9430	POD_ST06 - MEP 1st fix, 2nd fix	3	16-Apr-19	28-May-19	29-Apr-19 A	03-Apr-20	-253	-68
9434	POD_ST06 - All Other Finishes (DOOR) / Make Good & Clean	12	15-Jun-19	28-Jun-19	09-Mar-20 A	07-May-20	-254	45
9428	POD_ST06 - Ceiling Dust Sealer	21	01-Apr-19	02-May-19	01-Apr-20*	25-Apr-20	-293	45
9431	POD_ST06 - Wall Dust Sealer	21	13-May-19	12-Jun-19	09-Apr-20	04-May-20	-265	45
11240	POD_ST06_HO1 - POD_ST06_HANDOVER	0				04-Jun-20		107
9438	POD_ST17 - MEP 1st fix, 2nd fix	3	20-May-19	02-Jul-19	19-Jun-19 A	03-Apr-20	-225	-68
9442	POD_ST17 - All Other Finishes (DOOR) / Make Good & Clean	12	19-Jul-19	01-Aug-19	09-Mar-20 A	07-May-20	-226	45
9436	POD_ST17 - Ceiling Dust Sealer	21	06-May-19	04-Jun-19	01-Apr-20*	25-Apr-20	-265	45
9439	POD_ST17 - Wall Dust Sealer	21	15-Jun-19	16-Jul-19	09-Apr-20	04-May-20	-237	45
11250	POD_ST17_HO1 - POD_ST17_HANDOVER	0				18-Jun-20		95
9446	POD_ST76 - MEP 1st fix, 2nd fix	9	16-Apr-19	28-May-19	17-Feb-20 A	11-Apr-20	-259	-68
9445	POD_ST76 - Floor W'proof Screed	21	09-Apr-19	09-May-19	01-Apr-20*	25-Apr-20	-287	42
9448	POD_ST76 - Permanent Hand Rail	13	04-Jun-19	19-Jun-19	03-Apr-20	18-Apr-20	-247	-58
9444	POD_ST76 - Ceiling Dust Sealer	21	01-Apr-19	02-May-19	06-Apr-20*	29-Apr-20	-296	42
9449	POD_ST76 - Stair Nosing Tile	13	06-Jun-19	21-Jun-19	11-Apr-20	25-Apr-20	-251	48
9447	POD_ST76 - Wall Dust Sealer	21	13-May-19	12-Jun-19	13-Apr-20	07-May-20	-268	42
9450	POD_ST76 - All Other Finishes / Make Good & Clean	12	15-Jun-19	28-Jun-19	27-Apr-20	11-May-20	-257	42
11260	POD_ST76_HO1 - POD_ST76_HANDOVER	0				18-Jun-20		95
9596	POD_ST52B - Ceiling Dust Sealer	14	22-Jul-19	20-Aug-19	20-May-19 A	17-Apr-20	-194	58
9598	POD_ST52B - MEP 1st fix, 2nd fix	3	05-Aug-19	16-Sep-19	09-Sep-19 A	03-Apr-20	-161	-68
9600	POD_ST52B - Permanent Hand Rail	3	23-Sep-19	09-Oct-19	11-Nov-19 A	03-Apr-20	-143	-59
9602	POD_ST52B - All Other Finishes / Make Good & Clean	6	04-Oct-19	18-Oct-19	18-Nov-19 A	21-Apr-20	-149	58
9599	POD_ST52B - Wall Dust Sealer	21	30-Aug-19	30-Sep-19	01-Apr-20	25-Apr-20	-167	139
11270	POD_ST52B_HO1 - POD_ST52B_HANDOVER	0				18-Jun-20		95
9610	POD_ST22 - All Other Finishes (DOOR) / Make Good & Clean	12	21-Aug-19	03-Sep-19	22-Jul-19 A	07-May-20	-198	45
9606	POD_ST22 - MEP 1st fix, 2nd fix	6	22-Jun-19	03-Aug-19	16-Sep-19 A	08-Apr-20	-200	-68
9608	POD_ST22 - Permanent Hand Rail	3	10-Aug-19	24-Aug-19	21-Nov-19 A	03-Apr-20	-179	-59
9604	POD_ST22 - Ceiling Dust Sealer	21	08-Jun-19	09-Jul-19	01-Apr-20*	25-Apr-20	-237	45
9607	POD_ST22 - Wall Dust Sealer	21	19-Jul-19	17-Aug-19	09-Apr-20	04-May-20	-209	45
11280	POD_ST22_HO1 - POD_ST22_HANDOVER	0				18-Jun-20		95
10065	POD_ST78 - Permanent Hand Rail	0	17-Oct-19	31-Oct-19	25-Nov-19 A	16-Mar-20 A	-108	
10061	POD_ST78 - Ceiling Dust Sealer	21	13-Aug-19	11-Sep-19	01-Apr-20*	25-Apr-20	-182	34
10063	POD_ST78 - MEP 1st fix, 2nd fix	5	27-Aug-19	10-Oct-19	01-Apr-20	07-Apr-20	-144	-68
10064	POD_ST78 - Wall Dust Sealer	21	23-Sep-19	24-Oct-19	09-Apr-20	04-May-20	-154	45
10067	POD_ST78 - All Other Finishes / Make Good & Clean	12	28-Oct-19	09-Nov-19	23-Apr-20	07-May-20	-143	45
11290	POD_ST78_HO1 - POD_ST78_HANDOVER	0				21-May-20		118
10073	POD_ST79 - Permanent Hand Rail	0	17-Oct-19	31-Oct-19	26-Nov-19 A	16-Mar-20 A	-108	
10069	POD_ST79 - Ceiling Dust Sealer	12	13-Aug-19	11-Sep-19	01-Apr-20	15-Apr-20	-173	34
10071	POD_ST79 - MEP 1st fix, 2nd fix	9	27-Aug-19	10-Oct-19	01-Apr-20	11-Apr-20	-148	-68
10072	POD_ST79 - Wall Dust Sealer	12	23-Sep-19	24-Oct-19	09-Apr-20	22-Apr-20	-145	54
10075	POD_ST79 - All Other Finishes / Make Good & Clean	12	28-Oct-19	09-Nov-19	13-Apr-20	25-Apr-20	-134	54
11300	POD_ST79_HO1 - POD_ST79_HANDOVER	0				21-May-20		118
10081	POD_ST24 - Permanent Hand Rail	4	21-Jun-19	06-Jul-19	04-Nov-19 A	06-Apr-20	-222	-60
10083	POD_ST24 - All Other Finishes / Make Good & Clean	12	03-Jul-19	16-Jul-19	18-Nov-19 A	20-May-20	-251	34
10079	POD_ST24 - MEP 1st fix, 2nd fix	5	03-May-19	14-Jun-19	01-Apr-20	07-Apr-20	-241	-68
10077	POD_ST24 - Ceiling Dust Sealer	26	18-Apr-19	18-May-19	09-Apr-20*	09-May-20	-290	34
10080	POD_ST24 - Wall Dust Sealer	26	29-May-19	28-Jun-19	16-Apr-20	16-May-20	-262	34
11310	POD_ST24_HO1 - POD_ST24_HANDOVER	0				21-May-20		118
10089	POD_ST55B - Permanent Hand Rail	3	01-Nov-19	15-Nov-19	07-Oct-19 A	03-Apr-20	-111	-59
10091	POD_ST55B - All Other Finishes / Make Good & Clean	12	12-Nov-19	25-Nov-19	25-Nov-19 A	14-May-20	-136	39
10087	POD_ST55B - MEP 1st fix, 2nd fix	9	11-Sep-19	25-Oct-19	01-Apr-20*	11-Apr-20	-135	-68
10085	POD_ST55B - Ceiling Dust Sealer	21	28-Aug-19	27-Sep-19	09-Apr-20	04-May-20	-175	39
10088	POD_ST55B - Wall Dust Sealer	21	10-Oct-19	08-Nov-19	16-Apr-20	11-May-20	-147	39
11320	POD_ST55B_HO1 - POD_ST55B_HANDOVER	0				18-Jun-20		95
Testing & Commissioning								
General								
GFWT	POD_GF - Weather Tight	0		17-Sep-19		03-Apr-20	-160	-38
1236	POD_WA - Complete Closure of L3 Openings for Wild Air & Drying Period	0		02-Sep-19		01-Apr-20	-170	-35
9073	POD_WA - Complete Moving Image & Museum Shop Glazing (for WIld Air/Drying)	0		11-Sep-19		03-Apr-20	-164	-38
9076	POD_WA - Complete L2 Glazing (for drying period)	0		10-Sep-19		03-Apr-20	-165	-38
PWA	POD_WA - Wild Air On for the Podium Available (all levels)	0	07-Feb-20		10-Apr-20		-53	-42
WT	POD_WA - Podium Weather Tight - Building Drying Period Commences	0		17-Sep-19		17-Apr-20	-171	-49
DP	POD_WA - Drying of Building - Structure Weather Tight, Wild Air ON	60	18-Sep-19	17-Nov-19	18-Apr-20	16-Jun-20	-212	-58
HVAC								
7564	POD_MEP_Wild_Air - Pipes Flushing w/ Water Sample Test (Excl. Cinema Areas CV	0	06-Nov-19	22-Nov-19	26-Oct-19 A	16-Mar-20 A	-89	
7568	POD_MEP_Wild_Air - AHU SAT & LMCP SAT	0	02-Nov-19	03-Dec-19	26-Oct-19 A	11-Mar-20 A	-77	
7569	POD_MEP_Wild_Air - Start Up AHU @ Each Level	0	03-Dec-19	17-Dec-19	30-Nov-19 A	14-Mar-20 A	-68	
7570	POD_MEP_Wild_Air - Air Flow Test	24	17-Dec-19	16-Jan-20	16-Mar-20 A	29-Apr-20	-82	37
7572	POD_MEP_Wild_Air - Air System Balancing	38	07-Feb-20	11-May-20	28-Mar-20 A	16-May-20	-6	37
7571	POD_MEP_Wild_Air - AHU Performance Test	32	16-Jan-20	07-Feb-20	28-Mar-20 A	09-May-20	-78	37
7573	POD_MEP_Wild_Air - Balanced Air Available (all levels)	0		11-May-20		16-May-20	-6	37
Electrical & Controls								
9469	POD_EL - Test non-FSD Lifts w/ Permanent Power (9 nos)	16	15-Aug-19	11-Sep-19	02-Sep-19 A	20-Apr-20	-177	-61
7585	POD_EL - Power & Distribution Insulation/Polarity Checks	25	26-Nov-19	09-Jan-20	13-Nov-19 A	04-May-20	-91	-67
9468	POD_EL - Test FSD Lifts w/ Permanent Power (4 nos)	12	13-Sep-19	21-Sep-19	19-Nov-19 A	15-Apr-20	-166	-58
7586	POD_EL - Power & Distribution Functional Components Test	28	03-Dec-19	16-Jan-20	21-Nov-19 A	07-May-20	-88	-67
9470	POD_EL - Test Escalators w/ Permanent Power for ES01 to 06, ES11 to 12	0	02-Nov-19	29-Nov-19	15-Jan-20 A	30-Mar-20 A	-94	
7577	POD_EL - UPS T&C	34	02-Jan-20	07-Feb-20	07-Feb-20 A	14-May-20	-82	-67
7580	POD_EL - Lighting & Control T&C	36	17-Dec-19	07-Feb-20	25-Feb-20 A	14-May-20	-82	-67
7583	POD_EL - AV Systems Test	36	17-Dec-19	07-Feb-20	25-Feb-20 A	14-May-20	-82	39
9540	POD_EL - Test Escalators w/ Permanent Power for ES 03 to 06, ES11 to 14 (High L	4	02-Nov-19	29-Nov-19	09-Mar-20 A	20-Apr-20	-111	-66
7584	POD_EL - BMS Systems Test	24	02-Jan-20	07-Feb-20	16-Apr-20	14-May-20	-82	-67
POD_FF	POD_EL - ALL AREAS Sub-Mains Power On (final fix completed - temp ceiling where	0		04-Dec-19		20-Apr-20	-108	-56
Plumbing & Drainage								
1195	POD_P&D - Hydraulic Tests P&D	18	08-Oct-19	02-Dec-19	25-Sep-19 A	23-Apr-20	-112	-58
1197	POD_P&D - Equipment Test & Pumps Rotation Checks	18	05-Nov-19	02-Dec-19	04-Nov-19 A	24-Apr-20	-114	-51
Fire Services								
1196	POD_FS - FS Hydraulic Test Pipe Works	24	11-Oct-19	05-Dec-19	28-Sep-19 A	29-Apr-20	-115	-56
7587	POD_FS - FS Power & Controls Insulation/Continuity/Polarity Checks	0	24-Oct-19	05-Dec-19	22-Oct-19 A	31-Mar-20 A	-91	
7589	POD_FS - Staircases Pressurisation Test	12	05-Nov-19	17-Dec-19	05-Dec-19 A	15-Apr-20	-94	-68
9293	POD_FS - Fire Shutters & Smoke Curtains Test (*2 shifts)	10	07-Nov-19	05-Dec-19	18-Feb-20 A	16-Apr-20	-104	-68

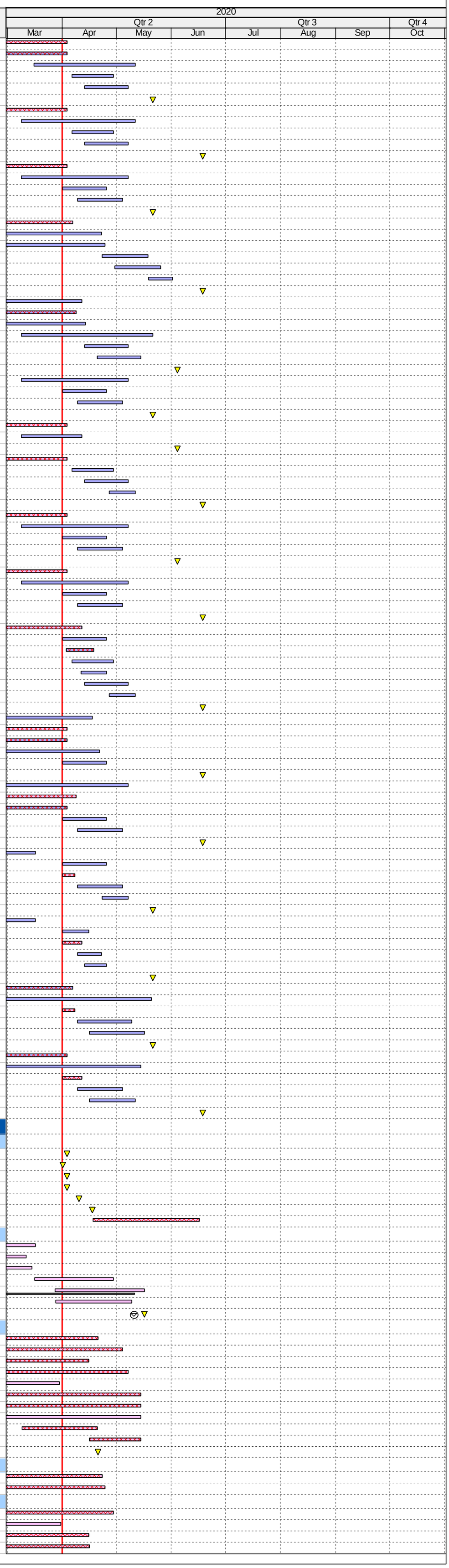

ID	Activity	RD	BL Start	BL Finish	F'cast / Actual Start	F'cast / Actual Finish	Finish Var	TF
ATRIUM	POD_FS - Atrium & Circulation Box Air Flow Test (*assume temp doors/windows, if la	10	02-Dec-19	14-Jan-20	10-Mar-20 A	13-Apr-20	-69	-66
POD_L2	POD_FS - L2 Galleris and Lobby Air Flow Test (*assume temp doors/windows, if late	12	02-Dec-19	07-Jan-20	16-Mar-20 A	15-Apr-20	-77	-68
7592	POD_FS - AFA Devices Loop & Function Test (*2 shifts)	12	21-Nov-19	19-Dec-19	18-Mar-20 A	24-Apr-20	-99	-75
7595	POD_FS - Gas Flooding Test	7	14-Nov-19	05-Dec-19	19-Mar-20 A	17-Apr-20	-106	-70
AUDIT	POD_FS - Auditorium Air Flow Test	12	02-Dec-19	21-Dec-19	20-Mar-20 A	15-Apr-20	-89	-68
7590	POD_FS - Sprinkler & Pre-action System Test (*2 shifts)	38	21-Nov-19	19-Dec-19	25-Mar-20 A	21-May-20	-121	-60
7594	POD_FS - Smoke Extraction Test	6	08-Feb-20	21-Feb-20	25-Mar-20 A	17-Apr-20	-47	-64
7596	POD_FS - Integrated Systems Test & Hot Smoke Test (w/ FSD)	12	08-Feb-20	21-Feb-20	18-Jun-20	03-Jul-20	-110	-84
M+ TOWER								
Construction								
Initial Works, Establishment & Miscellaneous								
14238e	TW - Architectural Lightings Installation (C45/48/52/54A&B/84)	12	03-Feb-20	15-Feb-20	15-Jul-20	28-Jul-20	-136	-23
11566	TW_MS - Commence Area HANDOVER	0			15-Apr-20*			119
11554	TW_Manual Levelling MS - Post/DP/OP1 works_L3, L6 & L11	0			29-Apr-20			-15
11555	TW_Manual Levelling MS - Post/DP/OP1 works_L9 & L10	0			18-May-20			-18
11556	TW_Manual Levelling MS - Post/DP/OP1 works_L7 & L8	0			11-Jun-20			-30
11556a	TW_Manual Levelling MS - Post/DP/OP1 works_L4 & L5	0			23-Jun-20			-18
Level 4								
ABWF & MEP Works								
Raised Floor Area (Offices, Concourse, Lobbies) - TW_L4_Z01								
3493	TW_L4_Z01_RF.Area - MEP 2nd fix	2	12-Jul-19	01-Aug-19	15-Apr-19 A	02-Apr-20	-198	-65
3517	TW_L4_Z01_RF.Offices - Glass Partition & Doors/Ironmong	9	18-Oct-19	23-Oct-19	08-Jul-19 A	11-Apr-20	-137	-40
3540	TW_L4_Z01_RF.Area - Close ceiling (Open Cell Metal) incl. Cut-Outs (excl. offices)	9	02-Aug-19	13-Aug-19	10-Jul-19 A	11-Apr-20	-195	-40
3520	TW_L4_Z01_RF.Offices - Wall Painting	5	26-Sep-19	02-Oct-19	09-Sep-19 A	07-Apr-20	-150	61
3495	TW_L4_Z01_RF.Area - MEP final fix (excl. offices)	3	07-Aug-19	20-Aug-19	16-Sep-19 A	03-Apr-20	-183	-68
3515	TW_L4_Z01_RF.Offices - MEP 2nd & final fix (offices)	3	12-Sep-19	26-Sep-19	16-Sep-19 A	03-Apr-20	-152	-68
3514	TW_L4_Z01_RF.Offices - Close ceiling (Open Cell Metal) incl. Cut-Outs	12	26-Aug-19	10-Sep-19	03-Apr-20	17-Apr-20	-176	-45
3516	TW_L4_Z01_RF.Area - Final floor finishes (timber flooring)	12	20-Sep-19	16-Oct-19	23-Jun-20	08-Jul-20	-215	-12
3534	TW_L4_Z01_RF.Area - Bamboo Capping	6	17-Oct-19	23-Oct-19	02-Jul-20	08-Jul-20	-209	-12
3521	TW_L4_Z01_RF.Area - All Other Finishes / Make Good & Clean	12	17-Oct-19	30-Oct-19	16-Jul-20	29-Jul-20	-221	-24
3545	TW_L4_Z01_RF.Offices - SR3 doors & ironmong	3	27-May-19	31-May-19	20-Jul-20*	22-Jul-20	-340	-24
10359	TW_L4_Z01_RF.Area_HO1 - Raised Floor Area HANDOVER	0		25-Apr-20		29-Jul-20	-79	61
BoH Plant Rooms, Corridors & Lift Lobbies - TW_L4_Z02								
3527	TW_L4_Z02_BoH - Seal Wall Opening	0	06-Aug-19	12-Aug-19	02-Sep-19 A	07-Mar-20 A	-166	
3529	TW_L4_Z02_BoH - Door Frame & Plastering of Perimeter Edges	5	06-Aug-19	14-Aug-19	02-Sep-19 A	07-Apr-20	-190	-67
3537	TW_L4_Z02_BoH - Wall Epoxy/Emulsion Paint	9	27-Aug-19	12-Sep-19	09-Sep-19 A	11-Apr-20	-169	-47
3539	TW_L4_Z02_BoH - MEP final fix	3	27-Aug-19	02-Sep-19	16-Sep-19 A	03-Apr-20	-172	-68
3535	TW_L4_Z02_BoH - Floor sealer	10	12-Sep-19	13-Sep-19	23-Sep-19 A	13-Apr-20	-169	-47
3524	TW_L4_Z02_BoH - Misc Metal Works / Access Panels	6	13-Aug-19	19-Aug-19	01-Oct-19 A	08-Apr-20	-187	-43
3522	TW_L4_Z02_BoH - Door / Ironmong / Hose Reel Cabs	12	27-Aug-19	06-Sep-19	07-Oct-19 A	15-Apr-20	-177	-68
3523	TW_L4_Z02_BoH - All Other Finishes / Make Good & Clean	12	07-Sep-19	21-Sep-19	09-Apr-20	22-Apr-20	-171	-49
10356	TW_L4_Z02_BoH_HO1 - Plant Rooms, Corridors & Lift Lobbies HANDOVER	0		25-Apr-20		25-Apr-20*	0	140
Level 5								
ABWF & MEP Works								
Raised Floor Area (Offices, Concourse, Lobbies) - TW_L5_Z01								
3985	TW_L5_Z01_RF.Area - MEP 2nd fix	2	09-Jul-19	29-Jul-19	15-Apr-19 A	02-Apr-20	-201	-68
3989	TW_L5_Z01_RF.Area - MEP final fix (excl. offices)	3	03-Aug-19	16-Aug-19	16-Sep-19 A	03-Apr-20	-186	-68
4364	TW_L5_Z01_RF.Area - Close ceiling (Open Cell Metal) incl. Cut-Out (excl.offices)	10	30-Jul-19	09-Aug-19	06-Apr-20	16-Apr-20	-202	-44
3997	TW_L5_Z01_RF.Area - Final floor finishes (timber flooring)	12	18-Sep-19	12-Oct-19	23-Jun-20	08-Jul-20	-218	-18
4309	TW_L5_Z01_RF.Area - Bamboo Capping	6	14-Oct-19	19-Oct-19	09-Jul-20	15-Jul-20	-218	-18
3998	TW_L5_Z01_RF.Offices - Glass Partition & Doors/Ironmong	9	15-Oct-19	19-Oct-19	01-Jul-19 A	11-Apr-20	-140	-40
3994	TW_L5_Z01_RF.Offices - MEP 2nd & final fix (offices)	3	10-Sep-19	24-Sep-19	16-Sep-19 A	03-Apr-20	-154	-68
3996	TW_L5_Z01_RF.Offices - Wall Painting	3	23-Sep-19	27-Sep-19	01-Oct-19 A	03-Apr-20	-151	57
3992	TW_L5_Z01_RF.Offices - Close ceiling (Open Cell Metal) incl. Cut-Outs	7	23-Aug-19	06-Sep-19	03-Apr-20	11-Apr-20	-174	-40
4550	TW_L5_Z01_RF.Offices - Fixed Furniture	6	18-Oct-19	24-Oct-19	11-Jul-20	17-Jul-20	-216	-44
3999	TW_L5_Z01_RF.Area - All Other Finishes / Make Good & Clean	12	18-Oct-19	31-Oct-19	16-Jul-20	29-Jul-20	-220	-24
11553	TW_L5_Z01_RF.Offices - SR3 door & ironmong	3			20-Jul-20*	22-Jul-20		-24
10171	TW_L5_Z01_RF.Area_HO1 - Raised Floor Area HANDOVER	0		25-Apr-20		29-Jul-20	-79	61
BoH Plant Rooms, Corridors & Lift Lobbies - TW_L5_Z02								
4103	TW_L5_Z02_BoH - Seal Wall Opening	6	06-Aug-19	12-Aug-19	02-Sep-19 A	08-Apr-20	-193	-46
4106	TW_L5_Z02_BoH - Door Frame & Plastering of Perimeter Edges	2	06-Aug-19	14-Aug-19	02-Sep-19 A	02-Apr-20	-187	-67
4347	TW_L5_Z02_BoH - MEP Final Fix	3	13-Sep-19	20-Sep-19	16-Sep-19 A	03-Apr-20	-157	-68
4108	TW_L5_Z02_BoH - Door / Ironmong. / Hose Reel Cabs	4	27-Aug-19	06-Sep-19	01-Oct-19 A	10-Apr-20	-173	-64
4104	TW_L5_Z02_BoH - Misc Metal Works / Access Panels	9	27-Aug-19	02-Sep-19	01-Oct-19 A	11-Apr-20	-178	-46
4135	TW_L5_Z02_BoH - Wall Epoxy/Emulsion Paint	2	27-Aug-19	12-Sep-19	02-Oct-19 A	02-Apr-20	-162	-67
4109	TW_L5_Z02_BoH - All Other Finishes / Make Good & Clean	12	17-Sep-19	30-Sep-19	06-Apr-20	18-Apr-20	-161	-46
4133	TW_L5_Z02_BoH - Floor sealer	2	21-Sep-19	23-Sep-19	06-Apr-20	07-Apr-20	-157	-42
4212	TW_L5_Z02_BoH_HO1 - Plant Rooms, Corridors & Lift Lobbies HANDOVER	0		25-Apr-20		25-Apr-20*	0	140
Toilets - TW_L5_Z03								
4120	TW_L5_Z03_Toilet - MEP Final Fix	6	27-Jul-19	02-Aug-19	16-Sep-19 A	08-Apr-20	-201	-68
4123	TW_L5_Z03_Toilet - Sanitary ware & fittings	10	03-Oct-19	10-Oct-19	23-Sep-19 A	13-Apr-20	-149	-49
4115	TW_L5_Z03_Toilet - Ceiling Rods/ Grids	0	19-Jun-19	22-Jun-19	11-Nov-19 A	03-Mar-20 A	-204	
4121	TW_L5_Z03_Toilet - Wall finishes (tiling)	8	16-Sep-19	02-Oct-19	03-Feb-20 A	10-Apr-20	-153	-49
4125	TW_L5_Z03_Toilet - All Other Finishes / Make Good & Clean	12	05-Oct-19	19-Oct-19	23-Mar-20 A	23-Apr-20	-150	-50
4119	TW_L5_Z03_Toilet - Close ceiling (board) incl. Cut-Outs	2	16-Jul-19	22-Jul-19	01-Apr-20	02-Apr-20	-207	-68
4117	TW_L5_Z03_Toilet - Door Frame	2	03-Jun-19	04-Jun-19	01-Apr-20	02-Apr-20	-246	-41
4131	TW_L5_Z03_Toilet - Ceiling Finishes (painting)	4	23-Jul-19	26-Jul-19	01-Apr-20	06-Apr-20	-205	-68
4124	TW_L5_Z03_Toilet - Door / Ironmong	2	11-Oct-19	12-Oct-19	15-Apr-20	16-Apr-20	-150	-50
10355	TW_L5_Z03_Toilet_HO1 - Toilets HANDOVER	0		09-May-20		09-May-20*	0	129
Level 6								
ABWF & MEP Works								
Raised Floor Area (Offices, Concourse, Lobbies) - TW_L6_Z01								
3434	TW_L6_Z01_RF.Area - MEP Final Fix (excl. offices)	3	18-Jul-19	31-Jul-19	12-Aug-19 A	03-Apr-20	-200	-68
3457	TW_L6_Z01_RF.Area - Final floor finishes (timber flooring)	22	05-Sep-19	02-Oct-19	29-Apr-20	25-May-20	-190	14
3480	TW_L6_Z01_RF.Area - Bamboo Capping	10	03-Oct-19	10-Oct-19	26-May-20	05-Jun-20	-194	14
3458	TW_L6_Z01_RF.Offices - Glass Partition & Doors/Ironmong	6	30-Sep-19	10-Oct-19	01-Jul-19 A	08-Apr-20	-145	-37
3461	TW_L6_Z01_RF.Offices - Wall Painting	0	10-Sep-19	16-Sep-19	05-Aug-19 A	03-Mar-20 A	-133	
3456	TW_L6_Z01_RF.Offices - MEP 2nd & final fix (offices)	3	29-Aug-19	11-Sep-19	12-Aug-19 A	03-Apr-20	-164	-68
4249	TW_L6_Z01_RF.Offices - Fixed Furniture	6	04-Oct-19	11-Oct-19	16-Jul-20	22-Jul-20	-231	-44
3462	TW_L6_Z01_RF.Area - All Other Finishes / Make Good & Clean	12	04-Oct-19	18-Oct-19	16-Mar-20 A	29-Jul-20	-231	-24
10172	TW_L6_Z01_RF.Area_HO1 - Raised Floor Area HANDOVER	0		09-May-20		29-Jul-20	-68	61
BoH Plant Rooms, Corridors & Lift Lobbies - TW_L6_Z02								
3485	TW_L6_Z02_BoH - MEP final fix	3	14-Aug-19	20-Aug-19	12-Aug-19 A	03-Apr-20	-183	-68
3470	TW_L6_Z02_BoH - Door Frame & Plastering of Perimeter Edges	2	02-Apr-19	11-Apr-19	02-Sep-19 A	02-Apr-20	-291	-61
3463	TW_L6_Z02_BoH - Door / Ironmong/ Hose Reel Cabs	5	16-Jul-19	26-Jul-19	07-Oct-19 A	07-Apr-20	-206	-61
3464	TW_L6_Z02_BoH - All Other Finishes / Make Good & Clean	9	16-Aug-19	29-Aug-19	01-Feb-20 A	11-Apr-20	-181	-40
3481	TW_L6_Z02_BoH - Floor sealer	2	21-Aug-19	22-Aug-19	09-Mar-20 A	06-Apr-20	-182	-38
10192	TW_L6_Z02_BoH_HO1 - Plant Rooms, Corridors & Lift Lobbies HANDOVER	0		09-May-20		09-May-20*	0	129
Toilets - TW_L6_Z03								
3448	TW_L6_Z03_Toilet - MEP final fix	3	13-Aug-19	19-Aug-19	16-Sep-19 A	03-Apr-20	-184	-68
3452	TW_L6_Z03_Toilet - Sanitary ware & fittings	0	02-Nov-19	08-Nov-19	23-Sep-19 A	07-Mar-20 A	-93	
3451	TW_L6_Z03_Toilet - Wall finishes (tiling)	0	17-Oct-19	01-Nov-19	14-Oct-19 A	04-Mar-20 A	-96	
3441	TW_L6_Z03_Toilet - All Other Finishes / Make Good & Clean	15	05-Nov-19	18-Nov-19	11-Feb-20 A	20-Apr-20	-122	-47
3440	TW_L6_Z03_Toilet - Door / Ironmong	13	09-Nov-19	11-Nov-19	26-Feb-20 A	16-Apr-20	-125	-47
10211	TW_L6_Z03_Toilet_HO1 - Toilets HANDOVER	0		09-May-20		09-May-20*	0	129
Level 7								
ABWF & MEP Works								
Raised Floor Area (Offices, Concourse, Lobbies) - TW_L7_Z01								
3373	TW_L7_Z01_RF.Area - MEP final fix (excl. offices)	3	18-Jul-19	31-Jul-19	12-Aug-19 A	03-Apr-20	-200	-68
3396	TW_L7_Z01_RF.Area - Final floor finishes (timber flooring)	18	05-Sep-19	28-Sep-19	11-Jun-20	03-Jul-20	-224	-30
3419	TW_L7_Z01_RF.Area - Bamboo Capping	6	30-Sep-19	08-Oct-19	04-Jul-20	10-Jul-20	-224	-14
3397	TW_L7_Z01_RF.Offices - Glass Partition & Doors/Ironmong	6	27-Sep-19	08-Oct-19	08-Jul-19 A	08-Apr-20	-147	-37
3395	TW_L7_Z01_RF.Offices - MEP 2nd & final Fix (offices)	3	29-Aug-19	11-Sep-19	12-Aug-19 A	03-Apr-20	-164	-68
3400	TW_L7_Z01_RF.Offices - Wall Painting	5	13-Sep-19	19-Sep-19	09-Sep-19 A	07-Apr-20	-160	39
4250	TW_L7_Z01_RF.Offices - Fixed Furniture	6	02-Oct-19	09-Oct-19	21-Jul-20	27-Jul-20	-237	-44
3401	TW_L7_Z01_RF.Area - All Other Finishes / Make Good & Clean	12	02-Oct-19	16-Oct-19	21-Jul-20	03-Aug-20	-237	-28
10174	TW_L7_Z01_RF.Area_HO1 - Raised Floor Area HANDOVER	0		09-May-20		03-Aug-20	-72	57
BoH Plant Rooms, Corridors & Lift Lobbies - TW_L7_Z02								
3427	TW_L7_Z02_BoH - Close Dry Wall	2	17-May-19	23-May-19	08-Jul-19 A	02-Apr-20	-256	-68
3424	TW_L7_Z02_BoH - MEP final fix	7	10-Sep-19	17-Sep-19	12-Aug-19 A	09-Apr-20	-164	-68
3409	TW_L7_Z02_BoH - Door Frame & Plastering of Perimeter Edges	2	02-Aug-19	10-Aug-19	02-Sep-19 A	02-Apr-20	-190	-68
3407	TW_L7_Z02_BoH - Seal Wall Opening	6	02-Aug-19	08-Aug-19	09-Sep-19 A	08-Apr-20	-196	-31
3422	TW_L7_Z02_BoH - Wall Epoxy/Emulsion Paint	5	23-Aug-19	09-Sep-19	02-Oct-19 A	07-Apr-20	-168	-68
3402	TW_L7_Z02_BoH - Door / Ironmong/ Hose Reel Cabs	5	23-Aug-19	03-Sep-19	21-Oct-19 A	07-Apr-20	-173	-61
3403	TW_L7_Z02_BoH - All Other Finishes / Make Good & Clean	9	12-Sep-19	26-Sep-19	09-Apr-20	18-Apr-20	-164	-46
3420	TW_L7_Z02_BoH - Floor sealer	2	18-Sep-19	19-Sep-19	10-Apr-20	11-Apr-20	-164	-46
10193	TW_L7_Z02_BoH_HO1 - Plant Rooms, Corridors & Lift Lobbies HANDOVER	0		09-May-20		09-May-20*	0	129
Toilets - TW_L7_Z03								
3415	TW_L7_Z03_Toilet - Dry Wall Closing Board	0	24-May-19	28-May-19	15-Jul-19 A	03-Mar-20 A	-225	
3387	TW_L7_Z03_Toilet - MEP final fix	4	06-Aug-19	12-Aug-19	16-Sep-19 A	06-Apr-20	-191	-68
3391	TW_L7_Z03_Toilet - Sanitary ware & fittings	8	07-Nov-19	13-Nov-19	23-Sep-19 A	10-Apr-20	-118	-47
3378	TW_L7_Z03_Toilet - Dry Wall Frame & Board - DR63 (external)	3	15-Jun-19	28-Jun-19	01-Oct-19 A	03-Apr-20	-227	39

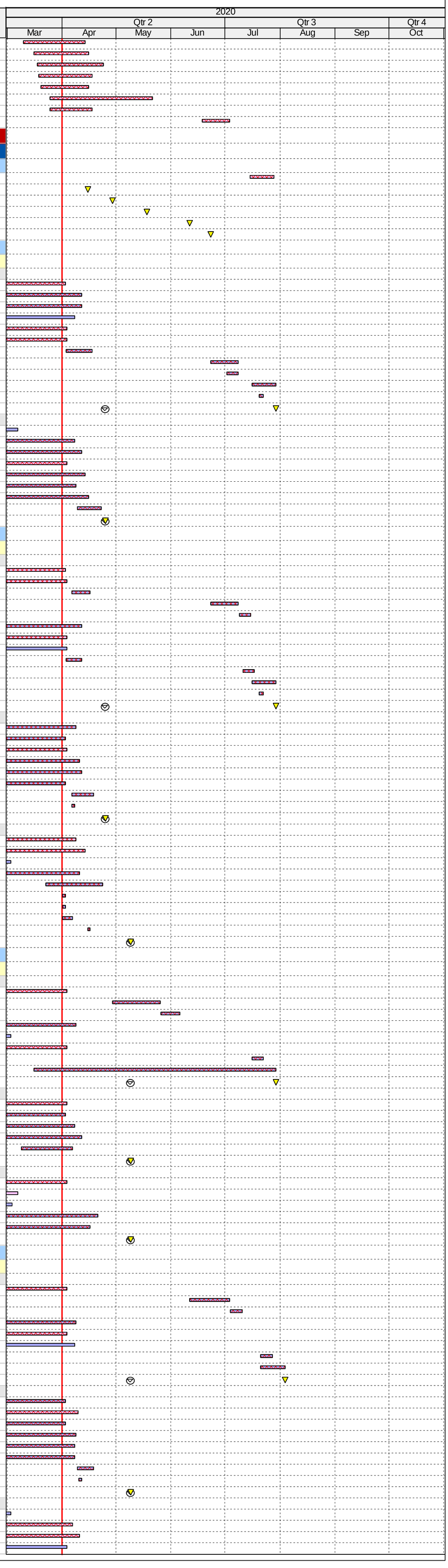

ID	Activity	RD	BL Start	BL Finish	F'cast / Actual Start	F'cast / Actual Finish	Finish Var	TF
3381	TW_L7_Z03_Toilet - Ceiling Rods/ Grids	0	28-Jun-19	03-Jul-19	18-Nov-19 A	05-Mar-20 A	-198	
3390	TW_L7_Z03_Toilet - Wall finishes (tiling)	5	22-Oct-19	06-Nov-19	04-Jan-20 A	07-Apr-20	-121	-47
3416	TW_L7_Z03_Toilet - Ceiling Finishes (painting)	3	01-Aug-19	05-Aug-19	05-Mar-20 A	03-Apr-20	-196	-68
3382	TW_L7_Z03_Toilet - Close ceiling (board) incl. Cut-Outs	0	25-Jul-19	31-Jul-19	06-Mar-20 A	09-Mar-20 A	-177	
3386	TW_L7_Z03_Toilet - Door Frame	2	13-Jun-19	14-Jun-19	01-Apr-20	02-Apr-20	-238	-41
3380	TW_L7_Z03_Toilet - All Other Finishes / Make Good & Clean	12	09-Nov-19	22-Nov-19	09-Apr-20	22-Apr-20	-120	-49
3379	TW_L7_Z03_Toilet - Door / Ironmong	2	14-Nov-19	15-Nov-19	14-Apr-20	15-Apr-20	-120	-49
10213	TW_L7_Z03_Toilet_HO1 - Toilets HANDOVER	0		09-May-20		09-May-20*	0	129
Level 8								
ABWF & MEP Works								
Raised Floor Area (Offices, Concourse, Lobbies) - TW_L8_Z01								
6450	TW_L8_Z01_RF.Area - MEP final fix (excl. offices)	3	26-Jul-19	08-Aug-19	14-Oct-19 A	03-Apr-20	-193	-68
3365	TW_L8_Z01_RF.Area - Close ceiling (Open Cell Metal) w/ In-situ Cut-Out (excl. office	6	16-Jul-19	01-Aug-19	18-Dec-19 A	08-Apr-20	-202	-37
3335	TW_L8_Z01_RF.Area - Final floor finishes (timber flooring)	18	13-Sep-19	11-Oct-19	11-Jun-20	03-Jul-20	-215	-26
3358	TW_L8_Z01_RF.Area - Bamboo Capping	6	12-Oct-19	18-Oct-19	04-Jul-20	10-Jul-20	-215	-14
3336	TW_L8_Z01_RF.Offices - Glass Partition & Doors/Ironmong	6	10-Oct-19	18-Oct-19	01-Jul-19 A	08-Apr-20	-138	-37
3339	TW_L8_Z01_RF.Offices - Wall Painting	15	06-Sep-19	11-Sep-19	02-Oct-19 A	18-Apr-20	-176	33
3334	TW_L8_Z01_RF.Offices - MEP 2nd & final fix (offices)	4	06-Sep-19	20-Sep-19	14-Oct-19 A	06-Apr-20	-158	-68
3333	TW_L8_Z01_RF.Offices - Close ceiling (Open Cell Metal) incl. Cut-Outs	9	13-Aug-19	23-Aug-19	16-Dec-19 A	11-Apr-20	-186	-40
6461	TW_L8_Z01_RF.Offices - Movable Partition	6	09-Oct-19	15-Oct-19	23-Mar-20 A	07-Jul-20	-215	-11
4251	TW_L8_Z01_RF.Offices - Fixed Furniture	6	14-Oct-19	19-Oct-19	25-Jul-20	31-Jul-20	-232	-44
3340	TW_L8_Z01_RF.Area - All Other Finishes / Make Good & Clean	12	14-Oct-19	26-Oct-19	25-Jul-20	07-Aug-20	-232	-32
10175	TW_L8_Z01_RF.Area_HO1 - Raised Floor Area HANDOVER	0		23-May-20		07-Aug-20	-64	53
BoH Plant Rooms, Corridors & Lift Lobbies - TW_L8_Z02								
3348	TW_L8_Z02_BoH - Door Frame & Plastering of Perimeter Edges	3	02-Apr-19	11-Apr-19	09-Sep-19 A	03-Apr-20	-292	-61
3361	TW_L8_Z02_BoH - Wall Epoxy/Emulsion Paint	6	19-Jul-19	05-Aug-19	09-Sep-19 A	08-Apr-20	-199	-44
3363	TW_L8_Z02_BoH - MEP final fix	3	19-Jul-19	25-Jul-19	16-Sep-19 A	03-Apr-20	-205	-68
3366	TW_L8_Z02_BoH - Close Dry Wall	0	03-Jun-19	10-Jun-19	23-Sep-19 A	05-Mar-20 A	-217	
3341	TW_L8_Z02_BoH - Door / Ironmong / Hose Reel Cabs	4	19-Jul-19	30-Jul-19	07-Oct-19 A	07-Apr-20	-203	-61
3359	TW_L8_Z02_BoH - Floor sealer	2	05-Aug-19	06-Aug-19	11-Mar-20 A	09-Apr-20	-199	-44
3342	TW_L8_Z02_BoH - All Other Finishes / Make Good & Clean	12	31-Jul-19	13-Aug-19	02-Apr-20	16-Apr-20	-199	-44
10195	TW_L8_Z02_BoH_HO1 - Plant Rooms, Corridors & Lift Lobbies HANDOVER	0		23-May-20		23-May-20*	0	117
Toilets - TW_L8_Z03								
3330	TW_L8_Z03_Toilet - Sanitary ware & fittings	5	13-Nov-19	19-Nov-19	23-Sep-19 A	07-Apr-20	-110	-44
6604	TW_L8_Z03_Toilet - MEP final fix	4	19-Aug-19	24-Aug-19	14-Oct-19 A	06-Apr-20	-180	-68
6538	TW_L8_Z03_Toilet - Ceiling Rods/ Grids	0	17-Jul-19	19-Jul-19	18-Nov-19 A	02-Mar-20 A	-181	
6637	TW_L8_Z03_Toilet - Wall finishes (tiling)	2	05-Nov-19	12-Nov-19	03-Feb-20 A	02-Apr-20	-113	-44
6549	TW_L8_Z03_Toilet - Close ceiling (board) incl. Cut-Outs	0	10-Aug-19	14-Aug-19	03-Mar-20 A	06-Mar-20 A	-163	
6593	TW_L8_Z03_Toilet - Door Frame	2	29-Jun-19	02-Jul-19	01-Apr-20	02-Apr-20	-224	-41
3355	TW_L8_Z03_Toilet - Ceiling Finishes (painting)	3	15-Aug-19	17-Aug-19	01-Apr-20	03-Apr-20	-185	-68
6505	TW_L8_Z03_Toilet - Dry Wall Frame & Board - DR63 (external)	12	03-Jul-19	16-Jul-19	01-Apr-20	15-Apr-20	-222	33
6527	TW_L8_Z03_Toilet - All Other Finishes / Make Good & Clean	12	15-Nov-19	28-Nov-19	11-Apr-20	24-Apr-20	-117	-51
6516	TW_L8_Z03_Toilet - Door / Ironmong	2	20-Nov-19	21-Nov-19	16-Apr-20	17-Apr-20	-117	-51
10215	TW_L8_Z03_Toilet_HO1 - Toilets HANDOVER	0		23-May-20		23-May-20*	0	117
Level 9								
ABWF & MEP Works								
Raised Floor Area (Offices, Concourse, Lobbies) - TW_L9_Z01								
3251	TW_L9_Z01_RF.Area - MEP final fix (excl. offices)	3	01-Aug-19	14-Aug-19	14-Oct-19 A	03-Apr-20	-188	-68
6362	TW_L9_Z01_RF.Area - Close ceiling (Open Cell Metal) w/ In-situ Cut-Out (excl. office	8	30-Jul-19	07-Aug-19	06-Apr-20	14-Apr-20	-202	-42
3274	TW_L9_Z01_RF.Area - Final floor finishes (timber flooring)	28	17-Sep-19	11-Oct-19	18-May-20	18-Jun-20	-204	-11
6285	TW_L9_Z01_RF.Area - Bamboo Capping	6	12-Oct-19	18-Oct-19	19-Jun-20	26-Jun-20	-204	-3
3275	TW_L9_Z01_RF.Offices - Glass Partition & Doors/Ironmong	12	14-Oct-19	18-Oct-19	01-Aug-19 A	15-Apr-20	-144	-43
3278	TW_L9_Z01_RF.Offices - Wall Painting	3	21-Sep-19	26-Sep-19	09-Sep-19 A	03-Apr-20	-152	49
3273	TW_L9_Z01_RF.Offices - MEP 2nd & final fix (offices)	4	09-Sep-19	23-Sep-19	14-Oct-19 A	06-Apr-20	-156	-68
3272	TW_L9_Z01_RF.Offices - Close ceiling (Open Cell Metal) incl. Cut-Outs	15	24-Aug-19	10-Sep-19	01-Apr-20	18-Apr-20	-177	-46
4252	TW_L9_Z01_RF.Offices - Fixed Furniture	6	17-Oct-19	23-Oct-19	30-Jul-20	05-Aug-20	-233	-44
3279	TW_L9_Z01_RF.Area - All Other Finishes / Make Good & Clean	12	17-Oct-19	30-Oct-19	30-Jul-20	12-Aug-20	-233	-36
10177	TW_L9_Z01_RF.Area_HO1 - Raised Floor Area HANDOVER	0		23-May-20		12-Aug-20	-68	49
BoH Plant Rooms, Corridors & Lift Lobbies - TW_L9_Z02								
6373	TW_L9_Z02_BoH - Close Dry Wall	0	27-Jun-19	04-Jul-19	05-Aug-19 A	03-Mar-20 A	-195	
6153	TW_L9_Z02_BoH - Seal Wall Opening	0	02-Apr-19	09-Apr-19	05-Sep-19 A	02-Mar-20 A	-265	
6175	TW_L9_Z02_BoH - Door Frame & Plastering of Perimeter Edges	4	02-Apr-19	11-Apr-19	09-Sep-19 A	06-Apr-20	-293	-64
6318	TW_L9_Z02_BoH - Wall Epoxy/Emulsion Paint	7	30-Aug-19	17-Sep-19	09-Sep-19 A	09-Apr-20	-164	-45
6340	TW_L9_Z02_BoH - MEP final fix	3	30-Aug-19	05-Sep-19	23-Sep-19 A	03-Apr-20	-169	-68
3280	TW_L9_Z02_BoH - Door / Ironmong / Hose Reel Cabs	8	30-Aug-19	10-Sep-19	03-Feb-20 A	10-Apr-20	-170	-64
6109	TW_L9_Z02_BoH - All Other Finishes / Make Good & Clean	12	11-Sep-19	25-Sep-19	04-Mar-20 A	17-Apr-20	-164	-45
6296	TW_L9_Z02_BoH - Floor sealer	2	17-Sep-19	18-Sep-19	09-Apr-20	10-Apr-20	-164	-45
10196	TW_L9_Z02_BoH_HO1 - Plant Rooms, Corridors & Lift Lobbies HANDOVER	0		23-May-20		23-May-20*	0	117
Toilets - TW_L9_Z03								
3265	TW_L9_Z03_Toilet - MEP final fix	2	16-Sep-19	21-Sep-19	14-Oct-19 A	07-Apr-20	-158	-67
3269	TW_L9_Z03_Toilet - Sanitary ware & fittings	8	22-Nov-19	28-Nov-19	21-Oct-19 A	10-Apr-20	-105	-47
3268	TW_L9_Z03_Toilet - Wall finishes (tiling)	3	06-Nov-19	21-Nov-19	10-Feb-20 A	03-Apr-20	-106	-46
3258	TW_L9_Z03_Toilet - All Other Finishes / Make Good & Clean	12	25-Nov-19	07-Dec-19	23-Mar-20 A	24-Apr-20	-109	-51
3260	TW_L9_Z03_Toilet - Close ceiling (board) incl. Cut-Outs	3	03-Sep-19	09-Sep-19	25-Mar-20 A	03-Apr-20	-166	-67
3264	TW_L9_Z03_Toilet - Door Frame	2	24-Jul-19	25-Jul-19	01-Apr-20	02-Apr-20	-204	-41
6252	TW_L9_Z03_Toilet - Ceiling Finishes (painting)	2	10-Sep-19	13-Sep-19	03-Apr-20	06-Apr-20	-163	-67
3257	TW_L9_Z03_Toilet - Door / Ironmong	2	29-Nov-19	30-Nov-19	16-Apr-20	17-Apr-20	-109	-51
10216	TW_L9_Z03_Toilet_HO1 - Toilets HANDOVER	0		23-May-20		02-May-20	17	134
Level 10								
ABWF & MEP Works								
Raised Floor Area (Offices, Concourse, Lobbies) - TW_L10_Z01								
3191	TW_L10_Z01_RF.Area - MEP final fix (excl. offices)	3	12-Aug-19	24-Aug-19	21-Oct-19 A	03-Apr-20	-179	-68
3243	TW_L10_Z01_RF.Area - Close ceiling (Open Cell Metal) w/ In-situ Cut-Out (excl. offic	8	09-Aug-19	17-Aug-19	06-Apr-20	14-Apr-20	-193	-42
3214	TW_L10_Z01_RF.Area - Final floor finishes (timber flooring)	28	24-Sep-19	21-Oct-19	18-May-20	18-Jun-20	-196	-7
3237	TW_L10_Z01_RF.Area - Bamboo Capping	6	22-Oct-19	28-Oct-19	19-Jun-20	26-Jun-20	-196	-3
3215	TW_L10_Z01_RF.Offices - Glass Partition & Doors/Ironmong	5	19-Oct-19	28-Oct-19	01-Aug-19 A	08-Apr-20	-130	-37
3217	TW_L10_Z01_RF.Offices - Close Dry Wall	2	24-Sep-19	02-Oct-19	15-Aug-19 A	02-Apr-20	-147	-67
3218	TW_L10_Z01_RF.Offices - Wall Painting	5	03-Oct-19	09-Oct-19	18-Sep-19 A	07-Apr-20	-145	51
3213	TW_L10_Z01_RF.Offices - MEP 2nd & final fix (offices)	5	17-Sep-19	30-Sep-19	21-Oct-19 A	07-Apr-20	-151	-68
3212	TW_L10_Z01_RF.Offices - Close ceiling (Open Cell Metal) incl. Cut-Outs	11	29-Aug-19	18-Sep-19	01-Apr-20	14-Apr-20	-167	-42
4253	TW_L10_Z01_RF.Offices - Fixed Furniture	6	23-Oct-19	29-Oct-19	04-Aug-20	10-Aug-20	-232	-44
3219	TW_L10_Z01_RF.Area - All Other Finishes / Make Good & Clean	12	23-Oct-19	05-Nov-19	04-Aug-20	17-Aug-20	-232	-40
10178	TW_L10_Z01_RF.Area_HO1 - Raised Floor Area HANDOVER	0		06-Jun-20		17-Aug-20	-60	45
BoH Plant Rooms, Corridors & Lift Lobbies - TW_L10_Z02								
3227	TW_L10_Z02_BoH - Door Frame & Plastering of Perimeter Edges	4	18-Apr-19	26-Apr-19	09-Sep-19 A	06-Apr-20	-280	-63
3225	TW_L10_Z02_BoH - Seal Wall Opening	2	18-Apr-19	24-Apr-19	10-Sep-19 A	02-Apr-20	-280	-31
3242	TW_L10_Z02_BoH - MEP final fix	3	30-Aug-19	05-Sep-19	23-Sep-19 A	03-Apr-20	-169	-68
3240	TW_L10_Z02_BoH - Wall Epoxy/Emulsion Paint	7	30-Aug-19	17-Sep-19	02-Oct-19 A	09-Apr-20	-164	-45
3220	TW_L10_Z02_BoH - Door / Ironmong / Hose Reel Cabs	7	30-Aug-19	10-Sep-19	10-Feb-20 A	09-Apr-20	-169	-63
3221	TW_L10_Z02_BoH - All Other Finishes / Make Good & Clean	12	11-Sep-19	25-Sep-19	23-Mar-20 A	17-Apr-20	-164	-45
3238	TW_L10_Z02_BoH - Floor sealer	2	17-Sep-19	18-Sep-19	09-Apr-20	10-Apr-20	-164	-45
10197	TW_L10_Z02_BoH_HO1 - Plant Rooms, Corridors & Lift Lobbies HANDOVER	0		06-Jun-20		06-Jun-20*	0	105
Toilets - TW_ L10_Z03								
3233	TW_L10_Z03_Toilet- Dry Wall Closing Board	0	05-Jul-19	09-Jul-19	22-Jul-19 A	02-Mar-20 A	-190	
3205	TW_L10_Z03_Toilet - MEP final fix	4	16-Sep-19	21-Sep-19	21-Oct-19 A	06-Apr-20	-157	-68
3209	TW_L10_Z03_Toilet - Sanitary ware & fittings	12	22-Nov-19	28-Nov-19	21-Oct-19 A	15-Apr-20	-109	-50
3204	TW_L10_Z03_Toilet - Door Frame	2	24-Jul-19	25-Jul-19	11-Nov-19 A	02-Apr-20	-204	-40
3196	TW_L10_Z03_Toilet - Dry Wall Frame & Board - DR63 (external)	2	26-Jul-19	08-Aug-19	03-Feb-20 A	02-Apr-20	-192	51
3197	TW_L10_Z03_Toilet - Door / Ironmong	13	29-Nov-19	30-Nov-19	10-Feb-20 A	16-Apr-20	-108	-50
3208	TW_L10_Z03_Toilet - Wall finishes (tiling)	6	06-Nov-19	21-Nov-19	03-Mar-20 A	08-Apr-20	-109	-50
3200	TW_L10_Z03_Toilet - Close ceiling (board) incl. Cut-Outs	4	03-Sep-19	09-Sep-19	01-Apr-20	06-Apr-20	-167	-68
3234	TW_L10_Z03_Toilet - Ceiling Finishes (painting)	4	10-Sep-19	13-Sep-19	01-Apr-20	06-Apr-20	-163	-68
3198	TW_L10_Z03_Toilet - All Other Finishes / Make Good & Clean	12	25-Nov-19	07-Dec-19	10-Apr-20	23-Apr-20	-108	-50
10218	TW_L10_Z03_Toilet_HO1 - Toilets HANDOVER	0		06-Jun-20		06-Jun-20*	0	105
Level 11								
ABWF & MEP Works								
Raised Floor Area (Offices, Concourse, Lobbies) - TW_L11_Z01								
4505	TW_L11_Z01_RF.Area - MEP 1st fix	1	26-Feb-19	23-Apr-19	16-Apr-19 A	01-Apr-20	-280	-67
4506	TW_L11_Z01_RF.Area - MEP 2nd fix	4	02-Jul-19	22-Jul-19	15-Jul-19 A	06-Apr-20	-209	-68
3183	TW_L11_Z01_RF.Area - MEP 1st fix (Lighting Conduits)	0	08-Nov-18	14-Nov-18	23-Sep-19 A	03-Mar-20 A	-382	
4508	TW_L11_Z01_RF.Area - MEP final fix (except offices)	6	23-Jul-19	05-Aug-19	04-Nov-19 A	08-Apr-20	-199	-68
4507	TW_L11_Z01_RF.Area - Extend Droppers & Install Ceiling Grids (except offices)	0	24-Apr-19	06-May-19	03-Feb-20 A	07-Mar-20 A	-248	
3184	TW_L11_Z01_RF.Area - Close ceiling (slat ceiling) (excl. offices)	30	23-Jul-19	29-Jul-19	25-Apr-20	30-May-20	-249	19
3154	TW_L11_Z01_RF.Area - Final floor finishes (timber flooring)	20	11-Sep-19	02-Oct-19	11-May-20	02-Jun-20	-197	11
3501	TW_L11_Z01_RF.Area - Bamboo Planks Finish on Wall & Ceiling	8	03-Oct-19	09-Oct-19	27-May-20	04-Jun-20	-195	15
3177	TW_L11_Z01_RF.Area - Bamboo Capping	8	03-Oct-19	10-Oct-19	29-May-20	06-Jun-20	-195	13
3158	TW_L11_Z01_RF.Offices - Wall Painting	13	16-Sep-19	20-Sep-19	18-Sep-19 A	16-Apr-20	-167	47
3153	TW_L11_Z01_RF.Offices - MEP 2nd fix & final fix (offices)	3	04-Sep-19	18-Sep-19	04-Nov-19 A	03-Apr-20	-159	-68
3152	TW_L11_Z01_RF.Offices - Close ceiling (slat ceiling)	16	14-Aug-19	30-Aug-19	13-May-20	30-May-20	-221	11
4254	TW_L11_Z01_RF.Offices - Fixed Furniture	6	09-Oct-19	15-Oct-19	08-Aug-20	14-Aug-20	-248	-44
3159	TW_L11_Z01_RF.Area - All Other Finishes / Make Good & Clean	12	09-Oct-19	22-Oct-19	08-Aug-20	21-Aug-20	-248	-44
10179	TW_L11_Z01_RF.Area_HO1 - Raised Floor Area HANDOVER	0		06-Jun-20		21-Aug-20	-64	41
BoH Plant Rooms, Corridors & Lift Lobbies - TW_L11_Z02								

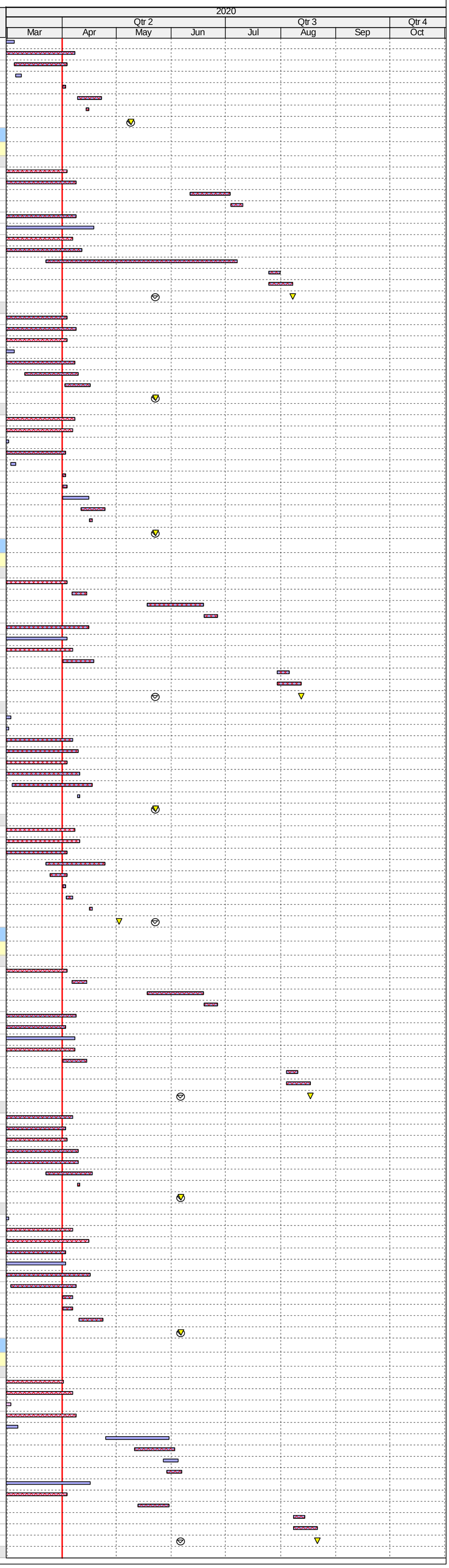

ID	Activity	RD	BL Start	BL Finish	F'cast / Actual Start	F'cast / Actual Finish	Finish Var	TF
3164	TW_L11_Z02_BoH - MEP 1st fix	0	11-Mar-19	15-Apr-19	01-Apr-19 A	05-Mar-20 A	-263	
3166	TW_L11_Z02_BoH - MEP 2nd fix	0	09-Aug-19	29-Aug-19	22-Jul-19 A	07-Mar-20 A	-151	
3163	TW_L11_Z02_BoH - Wall & Ceiling Sealer	3	04-Mar-19	08-Mar-19	05-Aug-19 A	03-Apr-20	-320	-64
3165	TW_L11_Z02_BoH - Seal Wall Opening	0	16-Apr-19	22-Apr-19	10-Sep-19 A	04-Mar-20 A	-256	
3180	TW_L11_Z02_BoH - Wall Epoxy/Emulsion Paint	10	30-Aug-19	17-Sep-19	18-Sep-19 A	13-Apr-20	-167	-45
3162	TW_L11_Z02_BoH - Misc Metal Works / Access Panels	6	30-Aug-19	05-Sep-19	07-Oct-19 A	08-Apr-20	-172	-40
3182	TW_L11_Z02_BoH - MEP final fix	4	30-Aug-19	05-Sep-19	04-Nov-19 A	06-Apr-20	-170	-68
3160	TW_L11_Z02_BoH - Door / Ironmong / Hose Reel Cabs	6	30-Aug-19	10-Sep-19	13-Feb-20 A	08-Apr-20	-168	-62
3161	TW_L11_Z02_BoH - All Other Finishes / Make Good & Clean	14	11-Sep-19	25-Sep-19	18-Feb-20 A	17-Apr-20	-164	-45
3178	TW_L11_Z02_BoH - Floor sealer	2	17-Sep-19	18-Sep-19	13-Apr-20	14-Apr-20	-167	-45
10200	TW_L11_Z02_BoH_HO1 - Plant Rooms, Corridors & Lift Lobbies HANDOVER	0		06-Jun-20		06-Jun-20*	0	105
Toilets - TW_L11_Z03								
3175	TW_L11_Z03_Toilet - MEP 1st fix Ceiling	0	19-Jun-19	17-Jul-19	02-May-19 A	04-Mar-20 A	-185	
4520	TW_L11_Z03_Toilet - MEP 2nd fix	4	07-Aug-19	27-Aug-19	11-Nov-19 A	06-Apr-20	-178	-68
4522	TW_L11_Z03_Toilet - MEP final fix	6	09-Sep-19	16-Sep-19	16-Dec-19 A	09-Apr-20	-165	-68
3149	TW_L11_Z03_Toilet - Sanitary ware & fittings	15	16-Nov-19	26-Nov-19	20-Dec-19 A	18-Apr-20	-114	-46
3171	TW_L11_Z03_Toilet - Dry Wall Frame & One Side Board	0	11-Jun-19	13-Jun-19	06-Jan-20 A	04-Mar-20 A	-213	
4516	TW_L11_Z03_Toilet - Ceiling Rods/ Grids	0	02-Aug-19	06-Aug-19	05-Feb-20 A	06-Mar-20 A	-170	
3173	TW_L11_Z03_Toilet - Dry Wall Closing Board	0	28-Jun-19	29-Jun-19	10-Feb-20 A	03-Mar-20 A	-198	
4513	TW_L11_Z03_Toilet - Dry Wall Frame & Board (external)	12	20-Jul-19	02-Aug-19	18-Feb-20 A	15-Apr-20	-207	-46
4513a	TW_L11_Z03_Toilet - Wall Plastering (internal)	0			07-Mar-20 A	20-Mar-20 A		
4517	TW_L11_Z03_Toilet - Close ceiling (board) incl. Cut-Outs	5	28-Aug-19	03-Sep-19	01-Apr-20	07-Apr-20	-173	-68
4521	TW_L11_Z03_Toilet - Door Frame	2	18-Jul-19	19-Jul-19	01-Apr-20	02-Apr-20	-209	64
3174	TW_L11_Z03_Toilet - Ceiling Finishes (painting)	3	04-Sep-19	07-Sep-19	06-Apr-20	08-Apr-20	-170	-68
3148	TW_L11_Z03_Toilet - Wall finishes (bamboo planks)	14	31-Oct-19	15-Nov-19	16-Jun-20	03-Jul-20	-185	-11
3502	TW_L11_Z03_Toilet - Cubicle Partition (with bamboo veneer)	6	30-Apr-19	07-May-19	16-Jun-20	22-Jun-20	-337	0
4515	TW_L11_Z03_Toilet - All Other Finishes / Make Good & Clean	12	23-Nov-19	06-Dec-19	30-Jun-20	14-Jul-20	-176	-11
4514	TW_L11_Z03_Toilet - Door / Ironmong	3	27-Nov-19	29-Nov-19	04-Jul-20	07-Jul-20	-176	-11
10221	TW_L11_Z03_Toilet_HO1 - Toilets HANDOVER	0		06-Jun-20		14-Jul-20*	-31	74
Level 12								
ABWF & MEP Works								
FoH Areas (Offices, Concourse & Lobbies) - TW_L12_Z01								
3543	TW_L12_Z01_FoH - MEP 2nd fix	0	24-Apr-19	15-May-19	15-Jul-19 A	07-Mar-20 A	-240	
3544	TW_L12_Z01_FoH - MEP final fix	3	05-Jul-19	18-Jul-19	16-Dec-19 A	03-Apr-20	-211	-68
3549	TW_L12_Z01_FoH - Wall finishes (painting or sealer)	3	19-Jun-19	24-Jun-19	20-Feb-20 A	03-Apr-20	-231	66
3550	TW_L12_Z01_FoH - All Other Finishes / Make Good & Clean	12	18-Jul-19	31-Jul-19	01-Apr-20	15-Apr-20	-209	63
10181	TW_L12_Z01_RF.Area_HO1 - FoH Areas HANDOVER	0		09-May-20		09-May-20*	0	129
BoH Plant Rooms, Corridors & Lift Lobbies - TW_L12_Z02								
3558	TW_L12_Z02_BoH - MEP 2nd fix	0	31-Jul-19	20-Aug-19	22-Jul-19 A	04-Mar-20 A	-156	
3555	TW_L12_Z02_BoH - Wall & Ceiling Sealer	2	04-Mar-19	08-Mar-19	05-Aug-19 A	02-Apr-20	-319	-65
3554	TW_L12_Z02_BoH - Misc Metal Works / Access Panels	9	21-Aug-19	27-Aug-19	14-Oct-19 A	11-Apr-20	-183	-43
3566	TW_L12_Z02_BoH - Wall Epoxy/Emulsion Paint	3	21-Aug-19	29-Aug-19	09-Dec-19 A	03-Apr-20	-175	-68
3568	TW_L12_Z02_BoH - MEP final fix	5	30-Aug-19	05-Sep-19	16-Dec-19 A	07-Apr-20	-171	-68
3552	TW_L12_Z02_BoH - Door / Ironmong / Hose Reel Cabs	5	21-Aug-19	31-Aug-19	10-Feb-20 A	07-Apr-20	-175	-61
3553	TW_L12_Z02_BoH - All Other Finishes / Make Good & Clean	9	02-Sep-19	16-Sep-19	14-Feb-20 A	15-Apr-20	-170	-43
3564	TW_L12_Z02_BoH - Floor sealer	2	06-Sep-19	07-Sep-19	12-Mar-20 A	08-Apr-20	-170	-40
10201	TW_L12_Z02_BoH_HO1 - Plant Rooms, Corridors & Lift Lobbies HANDOVER	0		09-May-20		09-May-20*	0	129
Toilets - TW_L12_Z03								
3651	TW_L12_Z03_Toilet - MEP 1st fix Ceiling	2	07-May-19	03-Jun-19	02-May-19 A	02-Apr-20	-247	-68
3647	TW_L12_Z03_Toilet - Dry Wall Frame & One Side Board	0	23-Apr-19	30-Apr-19	01-Oct-19 A	04-Mar-20 A	-249	
3637	TW_L12_Z03_Toilet - MEP 1st fix Dry Wall	0	02-May-19	15-May-19	04-Nov-19 A	06-Mar-20 A	-239	
3639	TW_L12_Z03_Toilet - MEP 2nd fix	3	25-Jun-19	16-Jul-19	11-Nov-19 A	03-Apr-20	-213	-68
3649	TW_L12_Z03_Toilet - Dry Wall Closing Board	9	16-May-19	21-May-19	02-Dec-19 A	11-Apr-20	-265	-48
3641	TW_L12_Z03_Toilet - MEP final fix	4	29-Jul-19	03-Aug-19	16-Dec-19 A	06-Apr-20	-198	-68
3645	TW_L12_Z03_Toilet - Sanitary ware & fittings	14	27-Nov-19	03-Dec-19	20-Dec-19 A	17-Apr-20	-107	-48
3632	TW_L12_Z03_Toilet - Dry Wall Frame & Board - DR63 (external)	0	06-Jun-19	20-Jun-19	06-Feb-20 A	07-Mar-20 A	-210	
3635	TW_L12_Z03_Toilet - Ceiling Rods/ Grids	2	20-Jun-19	24-Jun-19	05-Mar-20 A	02-Apr-20	-230	-68
3640	TW_L12_Z03_Toilet - Door Frame	2	04-Jun-19	05-Jun-19	06-Mar-20 A	03-Apr-20	-246	-39
3633	TW_L12_Z03_Toilet - Door / Ironmong	2	04-Dec-19	05-Dec-19	13-Mar-20 A	17-Apr-20	-105	-48
3644	TW_L12_Z03_Toilet - Wall finishes (tiling)	3	13-Nov-19	26-Nov-19	13-Mar-20 A	15-Apr-20	-111	-48
3636	TW_L12_Z03_Toilet - Close ceiling (board) incl. Cut-Outs	3	17-Jul-19	23-Jul-19	02-Apr-20	06-Apr-20	-208	-68
3650	TW_L12_Z03_Toilet - Ceiling Finishes (painting)	3	24-Jul-19	27-Jul-19	03-Apr-20	07-Apr-20	-205	-44
3634	TW_L12_Z03_Toilet - All Other Finishes / Make Good & Clean	12	29-Nov-19	12-Dec-19	08-Apr-20	21-Apr-20	-102	-48
10222	TW_L12_Z03_Toilet_HO1 - Toilets HANDOVER	0		09-May-20		09-May-20*	0	129
Level 13								
ABWF & MEP Works								
FoH Areas (Offices, Concourse & Lobbies) - TW_L13_Z01								
3780	TW_L13_Z01_FoH - MEP 1st fix	0	26-Feb-19	23-Apr-19	01-Jun-19 A	05-Mar-20 A	-256	
3786	TW_L13_Z01_FoH - MEP final fix	2	14-Aug-19	27-Aug-19	23-Dec-19 A	02-Apr-20	-176	-68
3788	TW_L13_Z01_FoH - Wall finishes (painting or sealer)	3	21-Aug-19	26-Aug-19	13-Feb-20 A	03-Apr-20	-178	-37
3790	TW_L13_Z01_FoH - All Other Finishes / Make Good & Clean	8	26-Aug-19	09-Sep-19	09-Mar-20 A	10-Apr-20	-172	-39
3778	TW_L13_Z01_FoH - Ceiling Sealer	2	08-Dec-18	14-Dec-18	01-Apr-20*	02-Apr-20	-383	158
10182	TW_L13_Z01_RF.Area_HO1 - FoH Areas HANDOVER	0		09-May-20		09-May-20*	0	129
BoH Plant Rooms, Corridors & Lift Lobbies - TW_L13_Z02								
3575	TW_L13_Z02_BoH - MEP 1st fix	0	13-Apr-19	18-May-19	06-May-19 A	06-Mar-20 A	-236	
3574	TW_L13_Z02_BoH - Wall & Ceiling Sealer	3	06-Apr-19	11-Apr-19	12-Aug-19 A	03-Apr-20	-292	-66
3584	TW_L13_Z02_BoH - Wall Plastering/ Rendering	2	29-Mar-19	15-Apr-19	15-Aug-19 A	02-Apr-20	-288	-68
3578	TW_L13_Z02_BoH - Door Frame & Plastering of Perimeter Edges	2	20-May-19	28-May-19	16-Sep-19 A	02-Apr-20	-252	-68
3573	TW_L13_Z02_BoH - Misc Metal Works / Access Panels	2	24-Aug-19	30-Aug-19	14-Oct-19 A	02-Apr-20	-173	-36
3571	TW_L13_Z02_BoH - Door / Ironmong / Hose Reel Cabs	5	24-Aug-19	04-Sep-19	18-Nov-19 A	08-Apr-20	-173	-62
3587	TW_L13_Z02_BoH - MEP final fix	4	11-Sep-19	18-Sep-19	23-Dec-19 A	06-Apr-20	-160	-68
3585	TW_L13_Z02_BoH - Wall Epoxy/Emulsion Paint	4	24-Aug-19	10-Sep-19	03-Feb-20 A	06-Apr-20	-166	-68
3581	TW_L13_Z02_BoH - Lobbies & Corr Close ceiling (board) incl. Cut-Outs	0	24-Aug-19	04-Sep-19	06-Feb-20 A	04-Mar-20 A	-143	
3576	TW_L13_Z02_BoH - Seal Wall Opening	0	20-May-19	25-May-19	08-Feb-20 A	07-Mar-20 A	-231	
3572	TW_L13_Z02_BoH - All Other Finishes / Make Good & Clean	12	13-Sep-19	27-Sep-19	12-Feb-20 A	15-Apr-20	-160	-43
3583	TW_L13_Z02_BoH - Floor sealer	9	19-Sep-19	20-Sep-19	01-Apr-20	11-Apr-20	-163	-43
10203	TW_L13_Z02_BoH_HO1 - Plant Rooms, Corridors & Lift Lobbies HANDOVER	0		09-May-20		09-May-20*	0	129
Toilets (FoH & BoH) - TW_L13_Z03								
3671	TW_L13_Z03_Toilet - MEP 1st fix Ceiling	0	21-May-19	18-Jun-19	02-May-19 A	04-Mar-20 A	-209	
3661	TW_L13_Z03_Toilet - MEP final fix	4	10-Aug-19	16-Aug-19	16-Dec-19 A	06-Apr-20	-187	-68
3665	TW_L13_Z03_Toilet - Sanitary ware & fittings	6	04-Dec-19	12-Dec-19	23-Dec-19 A	08-Apr-20	-91	-41
3660	TW_L13_Z03_Toilet - Door Frame	0	19-Jun-19	20-Jun-19	06-Feb-20 A	05-Mar-20 A	-208	
3654	TW_L13_Z03_Toilet - All Other Finishes / Make Good & Clean	16	09-Dec-19	21-Dec-19	21-Feb-20 A	20-Apr-20	-93	-47
3669	TW_L13_Z03_Toilet - Dry Wall Closing Board	0	29-May-19	06-Jun-19	21-Feb-20 A	10-Mar-20 A	-223	
3653	TW_L13_Z03_Toilet - Door / Ironmong	7	13-Dec-19	14-Dec-19	26-Feb-20 A	16-Apr-20	-96	-47
10223	TW_L13_Z03_Toilet_HO1 - Toilets (FoH & BoH) HANDOVER	0		09-May-20		09-May-20*	0	129
BoH Kitchen - TW_L13_Z04								
3631	TW_L13_Z04_Kitchen - MEP 1st fix	0	01-Apr-19	15-Apr-19	02-May-19 A	03-Mar-20 A	-261	
3832	TW_L13_Z04_Kitchen - Wall & Floor Tiles	4	04-May-19	16-May-19	04-Nov-19 A	06-Apr-20	-265	-45
3628	TW_L13_Z04_Kitchen - MEP final Fix	11	21-May-19	24-May-19	23-Dec-19 A	15-Apr-20	-265	-45
4136	TW_L13_Z04_Kitchen - All Other Finishes (DOOR) / Make Good & Clean	12	21-May-19	28-May-19	23-Feb-20 A	18-Apr-20	-265	-45
3831	TW_L13_Z04_Kitchen - Ceiling Soffit Sealer	4	16-May-19	21-May-19	07-Apr-20	11-Apr-20	-265	-45
10354	TW_L13_Z04_Kitchen_HO1 - BoH Kitchen HANDOVER	0		09-May-20		09-May-20*	0	129
Level 14								
ABWF & MEP Works								
FoH Areas (Offices, Concourse & Lobbies) - TW_L14_Z01								
3799	TW_L14_Z01_FoH - MEP final fix	4	21-Aug-19	03-Sep-19	23-Dec-19 A	06-Apr-20	-172	-68
3801	TW_L14_Z01_FoH - Wall finishes (painting or sealer)	4	28-Aug-19	02-Sep-19	08-Feb-20 A	06-Apr-20	-173	-41
3791	TW_L14_Z01_FoH - Ceiling Sealer	3	08-Dec-18	14-Dec-18	01-Apr-20*	03-Apr-20	-384	157
3803	TW_L14_Z01_FoH - All Other Finishes / Make Good & Clean	12	02-Sep-19	17-Sep-19	08-Apr-20	22-Apr-20	-175	-49
10184	TW_L14_Z01_RF.Area_HO1 - FoH Areas HANDOVER	0		09-May-20		09-May-20*	0	129
BoH Plant Rooms, Corridors & Lift Lobbies - TW_L14_Z02								
3593	TW_L14_Z02_BoH - Wall & Ceiling Sealer	3	06-Apr-19	11-Apr-19	12-Aug-19 A	03-Apr-20	-292	-65
3592	TW_L14_Z02_BoH - Misc Metal Works / Access Panels	2	24-Aug-19	30-Aug-19	14-Oct-19 A	02-Apr-20	-173	-39
3606	TW_L14_Z02_BoH - MEP final fix	3	11-Sep-19	18-Sep-19	23-Dec-19 A	03-Apr-20	-159	-68
3590	TW_L14_Z02_BoH - Door / Ironmong / Hose Reel Cabs	2	24-Aug-19	04-Sep-19	06-Jan-20 A	08-Apr-20	-173	-62
3604	TW_L14_Z02_BoH - Wall Epoxy/Emulsion Paint	3	24-Aug-19	10-Sep-19	05-Feb-20 A	03-Apr-20	-165	-68
3595	TW_L14_Z02_BoH - Seal Wall Opening	0	20-May-19	25-May-19	07-Feb-20 A	02-Mar-20 A	-226	
3600	TW_L14_Z02_BoH - Lobbies & Corr Close ceiling (board) incl. Cut-Outs	0	24-Aug-19	04-Sep-19	10-Feb-20 A	09-Mar-20 A	-147	
3591	TW_L14_Z02_BoH - All Other Finishes / Make Good & Clean	12	13-Sep-19	27-Sep-19	01-Apr-20	15-Apr-20	-160	-43
3602	TW_L14_Z02_BoH - Floor sealer	2	19-Sep-19	20-Sep-19	06-Apr-20	07-Apr-20	-159	-42
10204	TW_L14_Z02_BoH_HO1 - Plant Rooms, Corridors & Lift Lobbies HANDOVER	0		09-May-20		09-May-20*	0	129
Toilets (FoH & BoH) - TW_L14_Z03								
3691	TW_L14_Z03_Toilet - MEP 1st fix Ceiling	0	01-Jun-19	29-Jun-19	23-Jul-19 A	07-Mar-20 A	-202	
3687	TW_L14_Z03_Toilet - Dry Wall Frame & One Side Board	0	15-May-19	27-May-19	16-Sep-19 A	04-Mar-20 A	-227	
3681	TW_L14_Z03_Toilet - MEP final fix	0	28-Aug-19	03-Sep-19	16-Dec-19 A	14-Mar-20 A	-153	
3685	TW_L14_Z03_Toilet - Sanitary ware & fittings	5	04-Dec-19	12-Dec-19	23-Dec-19 A	07-Apr-20	-90	-40
3680	TW_L14_Z03_Toilet - Door Frame	2	02-Jul-19	03-Jul-19	10-Feb-20 A	02-Apr-20	-223	-37
3674	TW_L14_Z03_Toilet - All Other Finishes / Make Good & Clean	15	09-Dec-19	21-Dec-19	21-Feb-20 A	20-Apr-20	-93	-47
3673	TW_L14_Z03_Toilet - Door / Ironmong	13	13-Dec-19	14-Dec-19	26-Feb-20 A	16-Apr-20	-96	-47
3689	TW_L14_Z03_Toilet - Dry Wall Closing Board	0	12-Jun-19	20-Jun-19	03-Mar-20 A	10-Mar-20 A	-212	
10225	TW_L14_Z03_Toilet_HO1 - Toilets (FoH & BoH) HANDOVER	0		09-May-20		09-May-20*	0	129
BoH Kitchen - TW_L14_Z04								
4143	TW_L14_Z04_Kitchen - Wall & Floor Tiles	0	16-May-19	28-May-19	04-Nov-19 A	12-Mar-20 A	-234	

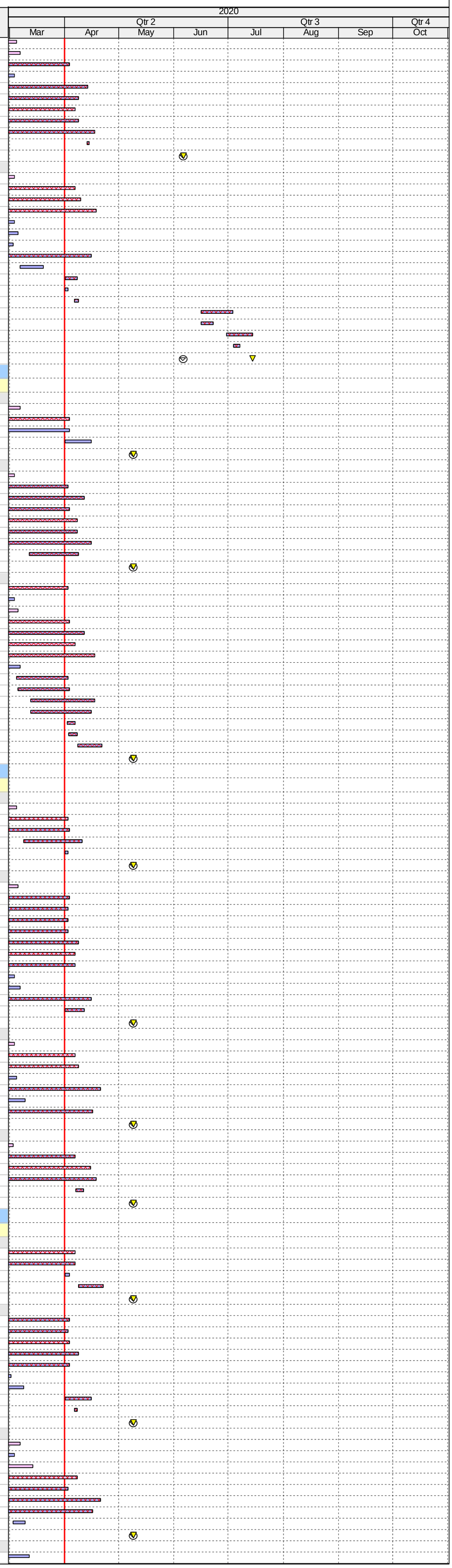

ID	Activity	RD	BL Start	BL Finish	F'cast / Actual Start	F'cast / Actual Finish	Finish Var	TF
4144	TW_L14_Z04_Kitchen - MEP final fix	6	28-May-19	31-May-19	23-Dec-19 A	10-Apr-20	-255	-41
4146	TW_L14_Z04_Kitchen - All Other Finishes (DOOR) / Make Good & Clean	10	28-May-19	04-Jun-19	24-Feb-20 A	14-Apr-20	-255	-41
4145	TW_L14_Z04_Kitchen - Ceiling Soffit Sealer	4	16-Apr-19	20-Apr-19	01-Apr-20	07-Apr-20	-286	-41
10229	TW_L14_Z04_Kitchen_HO1 - BoH Kitchen HANDOVER	0		09-May-20		09-May-20*	0	129
Level 15								
ABWF & MEP Works								
FoH Areas (Offices, Concourse & Lobbies) - TW_L15_Z01								
3812	TW_L15_Z01_FoH - MEP final fix	4	05-Jul-19	18-Jul-19	23-Dec-19 A	06-Apr-20	-212	-68
3814	TW_L15_Z01_FoH - Wall finishes (painting or sealer)	4	14-Jun-19	20-Jun-19	07-Feb-20 A	06-Apr-20	-236	-68
3804	TW_L15_Z01_FoH - Ceiling Sealer	3	27-Dec-18	03-Jan-19	01-Apr-20*	03-Apr-20	-369	157
3816	TW_L15_Z01_FoH - All Other Finishes / Make Good & Clean	12	17-Jul-19	31-Jul-19	08-Apr-20	22-Apr-20	-215	-49
10185	TW_L15_Z01_RF.Area_HO1 - FoH Areas HANDOVER	0		09-May-20		09-May-20*	0	129
BoH Plant Rooms, Corridors & Lift Lobbies - TW_L15_Z02								
3612	TW_L15_Z02_BoH - Wall & Ceiling Sealer	3	06-Apr-19	11-Apr-19	12-Aug-19 A	03-Apr-20	-292	-64
3611	TW_L15_Z02_BoH - Misc Metal Works / Access Panels	4	20-Jun-19	27-Jun-19	14-Oct-19 A	06-Apr-20	-230	-41
3609	TW_L15_Z02_BoH - Door / Ironmong / Hose Reel Cabs	5	20-Jun-19	03-Jul-19	20-Nov-19 A	07-Apr-20	-227	-61
3623	TW_L15_Z02_BoH - Wall Epoxy/Emulsion Paint	4	20-Jun-19	09-Jul-19	02-Dec-19 A	06-Apr-20	-221	-68
3625	TW_L15_Z02_BoH - MEP final fix	4	09-Jul-19	16-Jul-19	16-Dec-19 A	06-Apr-20	-215	-68
3614	TW_L15_Z02_BoH - Seal Wall Opening	0	20-May-19	25-May-19	06-Jan-20 A	02-Mar-20 A	-226	
3619	TW_L15_Z02_BoH - Lobbies & Corr Close ceiling (board) incl. Cut-Outs	0	20-Jun-19	03-Jul-19	10-Feb-20 A	09-Mar-20 A	-202	
3621	TW_L15_Z02_BoH - Floor sealer	2	16-Jul-19	18-Jul-19	11-Mar-20 A	07-Apr-20	-214	-42
3610	TW_L15_Z02_BoH - All Other Finishes / Make Good & Clean	12	11-Jul-19	25-Jul-19	01-Apr-20	15-Apr-20	-215	-43
10205	TW_L15_Z02_BoH_HO1 - Plant Rooms, Corridors & Lift Lobbies HANDOVER	0		09-May-20		09-May-20*	0	129
Toilets (FoH & BoH) - TW_L15_Z03								
3711	TW_L15_Z03_Toilet - MEP 1st fix Ceiling	0	11-Jun-19	10-Jul-19	13-May-19 A	04-Mar-20 A	-192	
3701	TW_L15_Z03_Toilet - MEP final fix	0	02-Sep-19	09-Sep-19	16-Dec-19 A	14-Mar-20 A	-149	
3705	TW_L15_Z03_Toilet - Sanitary ware & fittings	5	14-Nov-19	23-Nov-19	23-Dec-19 A	07-Apr-20	-107	-40
3700	TW_L15_Z03_Toilet - Door Frame	2	10-Jul-19	12-Jul-19	06-Feb-20 A	02-Apr-20	-216	-37
3694	TW_L15_Z03_Toilet - All Other Finishes / Make Good & Clean	16	19-Nov-19	03-Dec-19	21-Feb-20 A	20-Apr-20	-110	-47
3693	TW_L15_Z03_Toilet - Door / Ironmong	13	23-Nov-19	26-Nov-19	26-Feb-20 A	16-Apr-20	-113	-47
10227	TW_L15_Z03_Toilet_HO1 - Toilets (FoH & BoH) HANDOVER	0		09-May-20		09-May-20*	0	129
BoH Kitchen - TW_L15_Z04								
4153	TW_L15_Z04_Kitchen - Wall & Floor Tiles	0	19-Jun-19	12-Jul-19	11-Nov-19 A	14-Mar-20 A	-199	
4154	TW_L15_Z04_Kitchen - MEP final fix	3	12-Jul-19	16-Jul-19	23-Dec-19 A	11-Apr-20	-220	-43
4156	TW_L15_Z04_Kitchen - All Other Finishes (DOOR) / Make Good & Clean	10	16-Jul-19	23-Jul-19	27-Feb-20 A	15-Apr-20	-217	-43
4155	TW_L15_Z04_Kitchen - Ceiling Soffit Sealer	6	12-Jul-19	19-Jul-19	01-Apr-20	08-Apr-20	-214	-43
10230	TW_L15_Z04_Kitchen_HO1 - BoH Kitchen HANDOVER	0		09-May-20		09-May-20*	0	129
Level 16								
ABWF & MEP Works								
FoH Areas (Offices, Concourse & Lobbies) - TW_L16_Z01								
3825	TW_L16_Z01_FoH - MEP final fix	3	05-Jul-19	18-Jul-19	23-Dec-19 A	03-Apr-20	-211	-68
3827	TW_L16_Z01_FoH - Wall finishes (painting or sealer)	3	15-Jun-19	21-Jun-19	08-Feb-20 A	03-Apr-20	-234	-68
3817	TW_L16_Z01_FoH - Ceiling Sealer	3	08-Dec-18	14-Dec-18	01-Apr-20*	03-Apr-20	-384	-40
3829	TW_L16_Z01_FoH - All Other Finishes / Make Good & Clean	12	17-Jul-19	31-Jul-19	08-Apr-20	22-Apr-20	-215	-49
10186	TW_L16_Z01_RF.Area_HO1 - FoH Areas HANDOVER	0		09-May-20		09-May-20*	0	129
BoH Plant Rooms, Corridors & Lift Lobbies - TW_L16_Z02								
3740	TW_L16_Z02_BoH - Door Frame & Plastering of Perimeter Edges	2	04-Jul-19	12-Jul-19	23-Sep-19 A	02-Apr-20	-215	-67
3735	TW_L16_Z02_BoH - Misc Metal Works / Access Panels	5	25-Jul-19	31-Jul-19	14-Oct-19 A	07-Apr-20	-202	-42
3733	TW_L16_Z02_BoH - Door / Ironmong / Hose Reel Cabs	3	25-Jul-19	05-Aug-19	20-Nov-19 A	10-Apr-20	-201	-64
3738	TW_L16_Z02_BoH - Seal Wall Opening	0	04-Jul-19	10-Jul-19	16-Dec-19 A	03-Mar-20 A	-190	
3749	TW_L16_Z02_BoH - MEP final fix	3	12-Aug-19	17-Aug-19	23-Dec-19 A	03-Apr-20	-185	-68
3743	TW_L16_Z02_BoH - Lobbies & Corr Close ceiling (board) incl. Cut-Outs	0	25-Jul-19	05-Aug-19	07-Feb-20 A	09-Mar-20 A	-173	
3747	TW_L16_Z02_BoH - Wall Epoxy/Emulsion Paint	3	25-Jul-19	10-Aug-19	03-Mar-20 A	03-Apr-20	-191	-68
3745	TW_L16_Z02_BoH - Floor sealer	2	19-Aug-19	20-Aug-19	11-Mar-20 A	06-Apr-20	-184	-41
3736	TW_L16_Z02_BoH - Wall & Ceiling Sealer	5	21-May-19	25-May-19	01-Apr-20*	07-Apr-20	-257	-64
3734	TW_L16_Z02_BoH - All Other Finishes / Make Good & Clean	12	14-Aug-19	27-Aug-19	03-Apr-20	17-Apr-20	-188	-45
10207	TW_L16_Z02_BoH_HO1 - Plant Rooms, Corridors & Lift Lobbies HANDOVER	0		09-May-20		09-May-20*	0	129
Toilets (FoH & BoH) - TW_L16_Z03								
3731	TW_L16_Z03_Toilet - MEP 1st fix Ceiling	0	11-Jun-19	03-Jul-19	02-May-19 A	04-Mar-20 A	-198	
3718	TW_L16_Z03_Toilet - Seal Wall Opening	0	21-May-19	23-May-19	14-Oct-19 A	05-Mar-20 A	-231	
3719	TW_L16_Z03_Toilet - MEP 2nd fix	0	23-Jul-19	06-Aug-19	11-Nov-19 A	09-Mar-20 A	-173	
3721	TW_L16_Z03_Toilet - MEP final fix	0	19-Aug-19	26-Aug-19	16-Dec-19 A	12-Mar-20 A	-159	
3725	TW_L16_Z03_Toilet - Sanitary ware & fittings	4	31-Oct-19	09-Nov-19	23-Dec-19 A	06-Apr-20	-118	-39
3729	TW_L16_Z03_Toilet - Dry Wall Closing Board	0	20-Jun-19	29-Jun-19	23-Dec-19 A	04-Mar-20 A	-200	
3714	TW_L16_Z03_Toilet - All Other Finishes / Make Good & Clean	16	05-Nov-19	19-Nov-19	21-Feb-20 A	20-Apr-20	-122	-47
3713	TW_L16_Z03_Toilet - Door / Ironmong	13	09-Nov-19	12-Nov-19	26-Feb-20 A	16-Apr-20	-125	-47
10228	TW_L16_Z03_Toilet_HO1 - Toilets (FoH & BoH) HANDOVER	0		09-May-20		09-May-20*	0	129
BoH Kitchen - TW_L16_Z04								
4163	TW_L16_Z04_Kitchen - Wall & Floor Tiles	0	12-Jul-19	03-Aug-19	11-Nov-19 A	18-Mar-20 A	-183	
4166	TW_L16_Z04_Kitchen - All Other Finishes (DOOR) / Make Good & Clean	11	03-Aug-19	10-Aug-19	20-Nov-19 A	15-Apr-20	-201	-43
4164	TW_L16_Z04_Kitchen - MEP final fix	3	03-Aug-19	07-Aug-19	23-Dec-19 A	11-Apr-20	-201	-43
4165	TW_L16_Z04_Kitchen - Ceiling Soffit Sealer	6	23-May-19	30-May-19	01-Apr-20	08-Apr-20	-255	-43
10231	TW_L16_Z04_Kitchen_HO1 - BoH Kitchen HANDOVER	0		09-May-20		09-May-20*	0	129
Level RF								
ABWF & MEP Works - TW_RF_Z01 & RF_Z02								
4222	TW_RF_Z01 & RF_Z02 - Builders Works Plant Rooms	2	29-Mar-19	13-May-19	01-May-19 A	02-Apr-20	-266	-68
4223	TW_RF_Z01 & RF_Z02 - MEP 1st fix Plant Rooms & Service Trenches	2	27-Apr-19	03-Jul-19	06-May-19 A	02-Apr-20	-224	-68
4224	TW_RF_Z01 & RF_Z02 - MEP 2nd Fix Plant Rooms & Service Trenches	2	03-Jul-19	14-Aug-19	20-May-19 A	02-Apr-20	-188	-68
4225	TW_RF_Z01 - MEP final fix Plant Rooms	3	14-Aug-19	11-Sep-19	23-Sep-19 A	03-Apr-20	-165	-68
3833	TW_RF_Z01 & Z02 - All Other Finishes (DOOR) / Make Good & Clean	10	23-Sep-19	09-Oct-19	03-Jun-19 A	13-Apr-20	-151	-41
10361	TW_RF_Z01 & RF_Z02_HO1 HANDOVER	0				09-May-20*		129
Level URF								
ABWF & MEP Works								
5004	TW_URF - MEP 1st, 2nd & Final Fix	3	27-Jul-19	23-Sep-19	21-Oct-19 A	03-Apr-20	-156	-68
EWS (External Wall System)								
M+ Tower LED System								
Access Dates & Readiness								
111147	POD_LED - GCL Main Power Ready - Podium	0		27-Dec-19		11-Mar-20 A	-55	
111150	POD_LED - PISA Conditional Light ON Test Completed	0		12-Feb-20		02-May-20*	-67	2
111154	POD_LED - BMU Availiable to PISA Lighting Rectification	0		03-Feb-20		04-May-20*	-76	0
111153	POD_LED - BMU Availiable to PISA for Consultant T&C Final Inspection	0		09-Mar-20		08-Jun-20*	-76	0
Installation, T&C								
Installation								
111143	POD_TW_LED - Riser & Connection to B2 (fibre optic, conns to Ethernet, B2 AOM, I	0	03-Dec-19	15-Jan-20	09-Dec-19 A	07-Mar-20 A	-38	
111139	TW_LED - ELV Rooms (L5/7/9/11/13/15) Cabling, RJ45, EQP rack, Ethernet Switch.	0	05-Dec-19	15-Jan-20	11-Dec-19 A	07-Mar-20 A	-38	
111145	POD_LED - B2 Cntrl Room Works (HDMI/DVI/DVD/LCE-FX2/Monitors)	0	31-Dec-19	14-Jan-20	02-Mar-20 A	14-Mar-20 A	-45	
111162	TW_LED - GCL Property Manag Room (B2-1-026) Power ON Checks, ESSW...	0	20-Dec-19	27-Dec-19	05-Mar-20 A	10-Mar-20 A	-55	
111155	TW_LED - Lighting Rectification Worls	42	11-Feb-20	30-Mar-20	05-May-20	22-Jun-20	-70	0
T&C								
111148	TW_LED - Ad Hoc Connection Test (AOM Checks, Light on floor/facade)	30	20-Dec-19	17-Feb-20	17-Feb-20 A	07-May-20	-67	-3
111158	TW_LED - Documentation & Training	42	12-Feb-20	31-Mar-20	02-May-20	19-Jun-20	-67	8
111149	TW_LED - Planned Integrated Conneciton Test (AOM, Light on floor/facade)	30	18-Feb-20	23-Mar-20	08-May-20	11-Jun-20	-67	-3
111151	TW_LED - T&C with Consultant Pre-Check (ad hoc)	30	18-Feb-20	23-Mar-20	08-May-20	11-Jun-20	-67	-3
111152	TW_LED - T&C with Consultant Planned & Final Inspection (BMU required)	18	24-Mar-20	14-Apr-20	12-Jun-20	04-Jul-20	-67	-3
Install EWS (External Wall System - Facade)								
3834	TW_EWS - All Other Finishes / Make Good & Clean	30	04-Jul-19	29-Aug-19	01-Jul-19 A	07-May-20	-203	-61
3764	TW_EWS - Install Ancilaries @ Roof (flushings/cladding/cable connections/balustrad	24	04-Jul-19	15-Aug-19	01-Oct-19 A	29-Apr-20	-209	-61
Vertical Transportation								
Lifts								
6533	TW_LT03/04 Central - Staff Lifts (B2F - 13F) - Lift Pit/Shaft/Machine Rm MEP 1st, 2r	14	19-Jun-19	28-Aug-19	26-Dec-19 A	17-Apr-20	-187	-45
6535	TW_LT05/06 Central - Public Lifts (B2F - 16F) - Lift Pit/Shaft/Machine Rm MEP 1st, 2	6	18-Jun-19	27-Aug-19	23-Jul-19 A	08-Apr-20	-180	-57
6537	TW_LT09_FS/10 East - Service Lifts (GF - 16F) - Lift Pit/Shaft/Machine Rm MEP 1st	10	18-Jun-19	28-Aug-19	16-Aug-19 A	13-Apr-20	-184	53
6437	TW_Lifts - All Other Finishes / Make Good & Clean	24	29-Aug-19	26-Sep-19	09-Apr-20	07-May-20	-179	45
Staircases								
ST-02a Central								
4195	TW_ST02a Central - MEP 1st fix, 2nd fix	3	14-Feb-19	27-Mar-19	06-May-19 A	03-Apr-20	-304	-68
4193	TW_ST02a Central - Ceiling Dust Sealer	24	24-Jan-19	01-Mar-19	01-Apr-20*	29-Apr-20	-347	39
4196	TW_ST02a Central - Wall Dust Sealer	24	12-Mar-19	11-Apr-19	01-Apr-20	29-Apr-20	-313	47
4198	TW_ST02a Central - Floor Bamboo Plank 4/F to 11/F	16	11-Jul-19	29-Jul-19	16-Jun-20	06-Jul-20	-278	-10
6438	TW_ST02a Central - All Other Finishes (DOOR) / Make Good & Clean	12	23-Jul-19	05-Aug-19	29-Jun-20	13-Jul-20	-278	-10
11410	TW_ST02a Central_HO1 - ST-02a Central HANDOVER	0				13-Jul-20*		75
ST-02 Central								
4186	TW_ST02 Central - MEP 1st fix, 2nd fix	3	14-Feb-19	27-Mar-19	06-May-19 A	03-Apr-20	-304	-68
4184	TW_ST02 Central - Ceiling Dust Sealer	24	24-Jan-19	01-Mar-19	01-Apr-20*	29-Apr-20	-347	39
4188	TW_ST02 Central - Wall Dust Sealer	24	12-Mar-19	11-Apr-19	09-Apr-20	07-May-20	-319	42
4191	TW_ST02 Central - Floor Dust Sealer	13	22-Apr-19	07-May-19	16-Apr-20	30-Apr-20	-293	44
6440	TW_ST02 Central - All Other Finishes (DOOR) / Make Good & Clean	12	08-May-19	21-May-19	30-Apr-20	14-May-20	-292	39
11420	TW_ST02 Central_HO1 - ST-02 Central HANDOVER	0				14-May-20*		124
ST-03 East Core								
4180	TW_ST03_East - MEP 1st fix, 2nd fix	3	01-Aug-19	12-Sep-19	02-May-19 A	03-Apr-20	-164	-68
6441	TW_ST03_East - All Other Finishes (DOOR) / Make Good & Clean	25	30-Sep-19	16-Oct-19	16-Sep-19 A	02-May-20	-161	-57

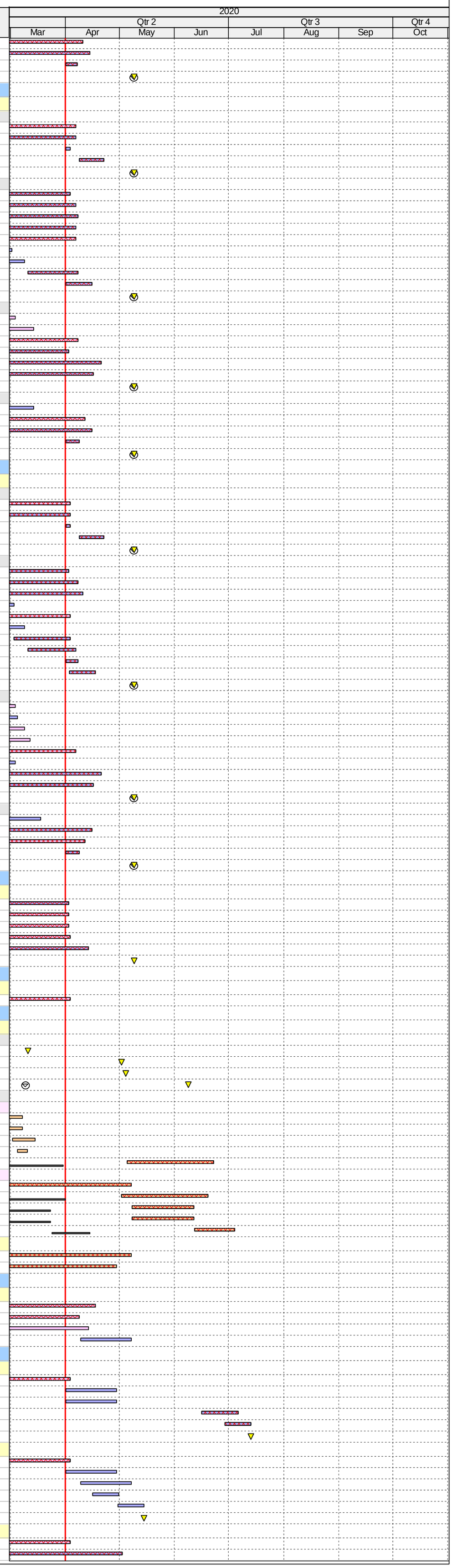

ID	Activity	RD	BL Start	BL Finish	F'cast / Actual Start	F'cast / Actual Finish	Finish Var	TF
4182	TW_ST03_East - Permanent Hand Rail	5	19-Sep-19	05-Oct-19	23-Sep-19 A	07-Apr-20	-148	-61
9872	TW_ST03_East - Metal Balustrade	11	27-Jul-19	24-Aug-19	14-Oct-19 A	14-Apr-20	-188	-48
4179	TW_ST03_East - Floor W'proof Screed	12	25-Jul-19	24-Aug-19	25-Nov-19 A	15-Apr-20	-189	-51
4183	TW_ST03_East - Stair Nosing Tile	12	21-Sep-19	09-Oct-19	02-Mar-20 A	17-Apr-20	-155	-51
4178	TW_ST03_East - Ceiling & Beam Dust Sealer	10	18-Jul-19	17-Aug-19	09-Mar-20 A	14-Apr-20	-194	-46
4181	TW_ST03_East - Wall Dust Sealer	21	27-Aug-19	27-Sep-19	02-Apr-20*	27-Apr-20	-171	-57
11430	TW_ST03_ East_HO1 - ST-03 East HANDOVER	0				09-May-20*		129
ST-01 West Core								
4170	TW_ST01_East - MEP 1st fix, 2nd fix	3	01-Aug-19	12-Sep-19	06-May-19 A	03-Apr-20	-164	-68
6442	TW_ST01_East - All Other Finishes (DOOR) / Make Good & Clean	32	30-Sep-19	16-Oct-19	16-Sep-19 A	09-May-20	-167	-63
3982	TW_ST01_East - Floor W'proof Screed	12	25-Jul-19	24-Aug-19	24-Feb-20 A	15-Apr-20	-189	-51
4168	TW_ST01_East - Ceiling & Beam Dust Sealer	18	18-Jul-19	17-Aug-19	02-Mar-20 A	22-Apr-20	-201	142
4173	TW_ST01_East - Stair Nosing Tile	14	21-Sep-19	09-Oct-19	02-Mar-20 A	17-Apr-20	-155	-51
4171	TW_ST01_East - Wall Dust Sealer	26	27-Aug-19	27-Sep-19	01-Apr-20	02-May-20	-175	-63
11440	TW_ST01_ East_HO1 - ST-01 East HANDOVER	0				09-May-20*		128
Testing & Commissioning								
HVAC								
7603	TW_MEP_Wild_Air - Pipes Flushing w/ Water Sample Test	0	03-Sep-19	20-Sep-19	26-Oct-19 A	24-Mar-20 A	-148	
7599	TW_MEP_Wild_Air - Hydraulic Test (CWS/CWR)	0	06-Aug-19	02-Sep-19	23-Dec-19 A	19-Mar-20 A	-159	
7607	TW_MEP_Wild_Air - AHU SAT & LMCP SAT	0	21-Sep-19	23-Oct-19	30-Jan-20 A	20-Mar-20 A	-119	
7608	TW_MEP_Wild_Air - Start Up AHU @ Each Level	0	14-Oct-19	26-Oct-19	17-Feb-20 A	25-Mar-20 A	-119	
7610	TW_MEP_Wild_Air - Air System Balancing	8	25-Nov-19	07-Dec-19	25-Mar-20 A	11-Apr-20	-98	-30
7615	TW_MEP_Wild_Air - AHU Performance Test	8	09-Dec-19	18-Mar-20	25-Mar-20 A	14-Apr-20	-22	-30
7609	TW_MEP_Wild_Air - Air Flow Test	7	28-Oct-19	23-Nov-19	25-Mar-20 A	09-Apr-20	-108	-63
7637	TW_FS - Air Flow & Smoke Extraction Test (Pls Refer to 7609)	12	25-Oct-19	21-Nov-19	01-Apr-20	15-Apr-20	-115	-68
7616	TW_MEP_Wild_Air - Balanced Air Available (all levels)	0		18-Mar-20		14-Apr-20	-22	64
TWA	TW_MEP_Wild_Air - Wild Air Available to M+ Tower (all levels)	0	09-Dec-19		15-Apr-20		-100	-30
DP9	TW - Drying Period 4/F to 9/F	52	31-Jan-19	10-Apr-19	15-Apr-20	15-Jun-20	-354	-12
DP12	TW - Drying Period 10/F to 11/F	52	16-Mar-19	18-May-19	15-Apr-20	15-Jun-20	-322	-11
Electrical & Controls								
9467	TW_POW - Test non-FSD Lifts w/ Permanent Power (8 nos)	12	19-Sep-19	18-Oct-19	01-Oct-19 A	20-Apr-20	-148	-61
7628	TW_POW - Power & Distribution Insulation/Polarity Checks	12	25-Sep-19	24-Oct-19	09-Nov-19 A	15-Apr-20	-139	-71
7629	TW_POW - Power & Distribution Functional Components Test	12	11-Oct-19	07-Nov-19	19-Nov-19 A	15-Apr-20	-127	-71
7624	TW_POW - Lighting & Control T&C	18	25-Oct-19	21-Nov-19	18-Feb-20 A	22-Apr-20	-121	-74
7625	TW_POW - IT Systems Test	18	25-Oct-19	21-Nov-19	01-Apr-20	22-Apr-20	-121	-74
2116	TW_POW - Final Fix Completed @ All Levels - FoH Areas (FYI - open ended)	0		30-Sep-19		08-Apr-20	-152	154
7626	TW_POW - AV Systems Test	12	08-Nov-19	21-Nov-19	09-Apr-20	22-Apr-20	-121	-49
2113	TW_POW - Final Fix Completed @ All Levels - BoH (FYI - open ended)	0		23-Sep-19		09-Apr-20	-160	153
2114	TW_POW - Final Fix Completed @ All Levels - Toilets (FYI - open ended)	0		21-Sep-19		09-Apr-20	-160	153
2115	TW_POW - POWER AVAILABLE TO ALL LEVELS & ZONES IN M+ TOWER (FYI - o	0		30-Sep-19		15-Apr-20	-157	149
2100	TW_POW - Final Fix Completed @ All Levels - Kitchen	0		07-Aug-19		15-Apr-20	-203	149
Plumbing & Drainage								
7612	TW_P&D - Hydraulic Tests P&D	14	12-Sep-19	28-Oct-19	15-Jul-19 A	17-Apr-20	-139	-54
9463	TW_P&D - Equipment Test & Pumps Rotation Checks	22	28-Oct-19	25-Nov-19	01-Apr-20	27-Apr-20	-123	-53
Fire Services								
7613	TW_FS - FS Hydraulic Test Pipe Works	6	12-Sep-19	28-Oct-19	15-Jul-19 A	08-Apr-20	-131	-65
7632	TW_FS - FS Power & Controls Insulation/Continuity/Polarity Checks	0	25-Sep-19	24-Oct-19	04-Nov-19 A	25-Mar-20 A	-122	
7634	TW_FS - Sprinkler System Test	12	28-Oct-19	25-Nov-19	16-Dec-19 A	15-Apr-20	-113	-68
7635	TW_FS - AFA Devices Loop & Functional Test	0	25-Oct-19	21-Nov-19	16-Dec-19 A	31-Mar-20 A	-103	
CSF BUILDING								
Construction								
Initial Works, Establishment & Miscellaneous								
11567	CSF - MS - Commence Area HANDOVER	0			01-Apr-20*			108
Level GF								
ABWF & MEP Works								
FoH Areas (Storages, Offices, Lift Lobby. etc) - CSF_GF_Z01								
5738	CSF_GF_Z01_FoH - Gypsum Block wall MEP Services/Conduits (MEP 1st fix)	0	17-May-19	30-May-19	22-Apr-19 A	03-Mar-20 A	-224	
5733	CSF_GF_Z01_FoH - MEP 2nd fix	2	20-Jul-19	09-Aug-19	22-Apr-19 A	02-Apr-20	-191	-58
5736	CSF_GF_Z01_FoH - MEP 2nd fix Gypsum Block wall	0	24-May-19	14-Jun-19	22-Jul-19 A	05-Mar-20 A	-214	
5734	CSF_GF_Z01_FoH - MEP final fix	4	28-Aug-19	10-Sep-19	23-Sep-19 A	06-Apr-20	-166	-56
5740	CSF_GF_Z01_FoH - Ceiling & wall finishes (painting)	6	10-Aug-19	03-Sep-19	28-Oct-19 A	08-Apr-20	-174	-23
6112	CSF_GF_Z01_FoH - Exh. Layout Rm, Vis. Storage & Lift Lob Close ceiling (board) in	8	03-Aug-19	19-Aug-19	09-Dec-19 A	10-Apr-20	-189	-23
5741	CSF_GF_Z01_FoH - All Other Finishes / Make Good & Clean	30	12-Feb-20	25-Feb-20	12-Feb-20 A	09-May-20	-62	-32
6108	CSF_GF_Z01_FoH - Exh. Layout Rm Timber flooring	24	22-Jan-20	11-Feb-20	30-Mar-20 A	02-May-20	-68	-32
5743	CSF_GF_Z01_FoH - Floor Sealer	2	04-Sep-19	06-Sep-19	09-Apr-20	10-Apr-20	-173	-14
6107	CSF_GF_Z01_FoH - Exh. Layout Rm & Vis. Storage Roller Blind System Inst'n	9	20-Aug-19	29-Aug-19	11-Apr-20*	21-Apr-20	-189	-23
5737a	CSF_GF_Z01_FoH - 1no O'S SR3 Doors & Iron., (Permanent)	3			20-Jul-20	22-Jul-20		-18
111136	CSF_GF_Z01_FoH - Museum Storage System (Fixed Screen & Dwg Cabinets) Insta	12			03-Aug-20*	15-Aug-20		46
10050	CSF_GF_Z01_FoH_HO1 – FoH Areas H'over HANDOVER	0		11-Apr-20		15-Aug-20	-106	46
Corridors with Suspended Ceilings - CSF_GF_Z02								
5748	CSF_GF_Z02_Corr - MEP final fix	2	03-Aug-19	09-Aug-19	19-Aug-19 A	02-Apr-20	-191	-56
5757	CSF_GF_Z02_Corr - All Other Finishes (DOOR) / Make Good & Clean	6	07-Aug-19	13-Aug-19	22-Nov-19 A	11-Apr-20	-195	-9
5756	CSF_GF_Z02_Corr - Floor Sealer	3	03-Aug-19	06-Aug-19	06-Apr-20*	08-Apr-20	-198	-9
10135	CSF_GF_Z02_Corr_HO1 – Corridors w/ Suspended Ceilings HANDOVER	0		11-Apr-20		11-Apr-20*	-1	151
BOH (GL B'-B'+; 5'-6' & G.L. F', 4'+-5'+) - CSF_GF_Z03								
5767	CSF_GF_Z03_BoH - All Other Finishes (DOOR) / Make Good & Clean	6	01-Aug-19	07-Aug-19	23-Nov-19 A	09-Apr-20	-198	-7
5766	CSF_GF_Z03_BoH - Floor Sealer	2	24-Jul-19	24-Jul-19	06-Apr-20*	07-Apr-20	-208	-7
10147	CSF_GF_Z03_BoH_HO1 – BOH HANDOVER	0		11-Apr-20		11-Apr-20*	0	152
AHU Room - CSF_GF_Z04								
5781	CSF_GF_Z04_AHU - All Other Finishes (DOOR) / Make Good & Clean	6	13-Jul-19	19-Jul-19	09-Dec-19 A	10-Apr-20	-215	-8
5780	CSF_GF_Z04_AHU - Floor Sealer	2	15-Jul-19	16-Jul-19	06-Apr-20*	07-Apr-20	-215	-8
10148	CSF_GF_Z04_AHU_HO1 – AHU Room HANDOVER	0		11-Apr-20		11-Apr-20*	0	152
Level 1								
ABWF & MEP Works								
FoH Areas (Storages, Offices, Lift Lobby. etc) - CSF_L1_Z01								
11583	CSF_L1_Z01_FoH - Mobile Screen Installation	47			29-Jun-20	22-Aug-20		-45
11580	CSF_L1_Z01_FoH - Museum Storage System (3 Items) Installation	30			11-Jul-20	14-Aug-20		-38
5426	CSF_L1_Z01_FoH - MEP final fix	2	06-Aug-19	19-Aug-19	29-Jul-19 A	02-Apr-20	-183	-56
5431	CSF_L1_Z01_FoH - All Other Finishes / Make Good & Clean	12	13-Aug-19	26-Aug-19	13-Dec-19 A	18-Apr-20	-190	-15
5432	CSF_L1_Z01_FoH - Floor Sealer	10	13-Aug-19	17-Aug-19	06-Apr-20*	16-Apr-20	-196	-15
10123	CSF_L1_Z01_FoH_HO1 – FoH Areas HANDOVER	0		02-May-20		22-Aug-20	-95	40
Corridors with Suspended Ceilings - CSF_L1_Z02								
5445	CSF_L1_Z02_Corr - All Other Finishes (DOOR) / Make Good & Clean	4	06-Aug-19	12-Aug-19	24-Jun-19 A	10-Apr-20	-195	-8
5443	CSF_L1_Z02_Corr - MEP final fix	2	02-Aug-19	08-Aug-19	29-Jul-19 A	02-Apr-20	-192	-56
5442	CSF_L1_Z02_Corr - Floor Sealer	3	02-Aug-19	05-Aug-19	06-Apr-20*	08-Apr-20	-199	-8
10136	CSF_L1_Z02_Corr_HO1 – Corridors w/ Suspended Ceilings HANDOVER	0		02-May-20		02-May-20*	0	135
BOH (GL B'-B'+; 5'-6' & G.L. F', 4'+-5'+) - CSF_L1_Z03								
5459	CSF_L1_Z03_BoH - All Other Finishes (DOOR) / Make Good & Clean	4	17-Jun-19	22-Jun-19	18-Nov-19 A	06-Apr-20	-233	-4
10149	CSF_L1_Z03_BoH_HO1 – BOH HANDOVER	0		02-May-20		02-May-20*	0	135
AHU Room - CSF_L1_Z04								
5474	CSF_L1_Z04_AHU - Floor Sealer	8	04-May-19	06-May-19	17-Jun-19 A	10-Apr-20	-277	-10
5475	CSF_L1_Z04_AHU - All Other Finishes (DOOR) / Make Good & Clean	10	03-May-19	09-May-19	26-Aug-19 A	13-Apr-20	-276	-10
10156	CSF_L1_Z04_AHU_HO1 – AHU Room HANDOVER	0		02-May-20		02-May-20*	0	135
Level 2								
ABWF & MEP Works								
FoH Areas (Storages, Offices, Lift Lobby. etc) - CSF_L2_Z01								
11579	CSF_L2_Z01_FoH - Museum Storage System (2 Items) Installation	28			29-Jun-20	31-Jul-20		-26
11584	CSF_L2_Z01_FoH - Mobile Screen Installation	28			29-Jun-20	31-Jul-20		-26
5683	CSF_L2_Z01_FoH - Doors/Ironmong	2	26-Aug-19	31-Aug-19	24-Jun-19 A	02-Apr-20	-172	-9
5686	CSF_L2_Z01_FoH - Wall finishes (painting or sealer)	4	03-Aug-19	24-Aug-19	28-Oct-19 A	06-Apr-20	-180	-9
5687	CSF_L2_Z01_FoH - All Other Finishes / Make Good & Clean	12	26-Aug-19	07-Sep-19	14-Dec-19 A	15-Apr-20	-176	-12
5689	CSF_L2_Z01_FoH - Floor Sealer	4	26-Aug-19	30-Aug-19	07-Apr-20*	11-Apr-20	-181	-12
10124	CSF_L2_Z01_FoH_HO1 – FoH Areas HANDOVER	0		02-May-20		31-Jul-20	-76	59
Corridors with Suspended Ceilings - CSF_L2_Z02								
5701	CSF_L2_Z02_Corr - All Other Finishes (DOOR) / Make Good & Clean	8	07-Aug-19	13-Aug-19	24-Jun-19 A	11-Apr-20	-195	-9
5700	CSF_L2_Z02_Corr - Floor Sealer	3	03-Aug-19	06-Aug-19	07-Apr-20*	09-Apr-20	-199	-9
10137	CSF_L2_Z02_Corr_HO1 – Corridors w/ Suspended Ceilings HANDOVER	0		02-May-20		02-May-20*	0	135
BOH (GL B'-B'+; 5'-6' & G.L. F', 4'+-5'+) - CSF_L2_Z03								
5710	CSF_L2_Z03_BoH - All Other Finishes (DOOR) / Make Good & Clean	3	03-Aug-19	09-Aug-19	19-Nov-19 A	03-Apr-20	-192	-3
10150	CSF_L2_Z03_BoH_HO1 – BOH HANDOVER	0		02-May-20		02-May-20*	0	135
AHU Room - CSF-L2_Z04								
5723	CSF_L2_Z04_AHU - Floor Sealer	7	23-Apr-19	24-Apr-19	24-Jun-19 A	09-Apr-20	-285	-9
5724	CSF_L2_Z04_AHU - All Other Finishes (DOOR) / Make Good & Clean	9	22-Apr-19	27-Apr-19	24-Jun-19 A	11-Apr-20	-284	-9
10157	CSF_L2_Z04_AHU_HO1 – AHU Room HANDOVER	0		02-May-20		02-May-20*	0	135
Level 3								
ABWF & MEP Works								
FoH Areas (Storages, Offices, Lift Lobby. etc) - CSF_L3_Z01								
11581	CSF_L3_Z01_FoH - Museum Storage System (2 Items) Installation	28			29-Jun-20	31-Jul-20		-26
5627	CSF_L3_Z01_FoH - Doors/Ironmong	2	13-Aug-19	19-Aug-19	09-Sep-19 A	02-Apr-20	-183	-5
5631	CSF_L3_Z01_FoH - All Other Finishes / Make Good & Clean	5	13-Aug-19	26-Aug-19	07-Feb-20 A	07-Apr-20	-180	-5

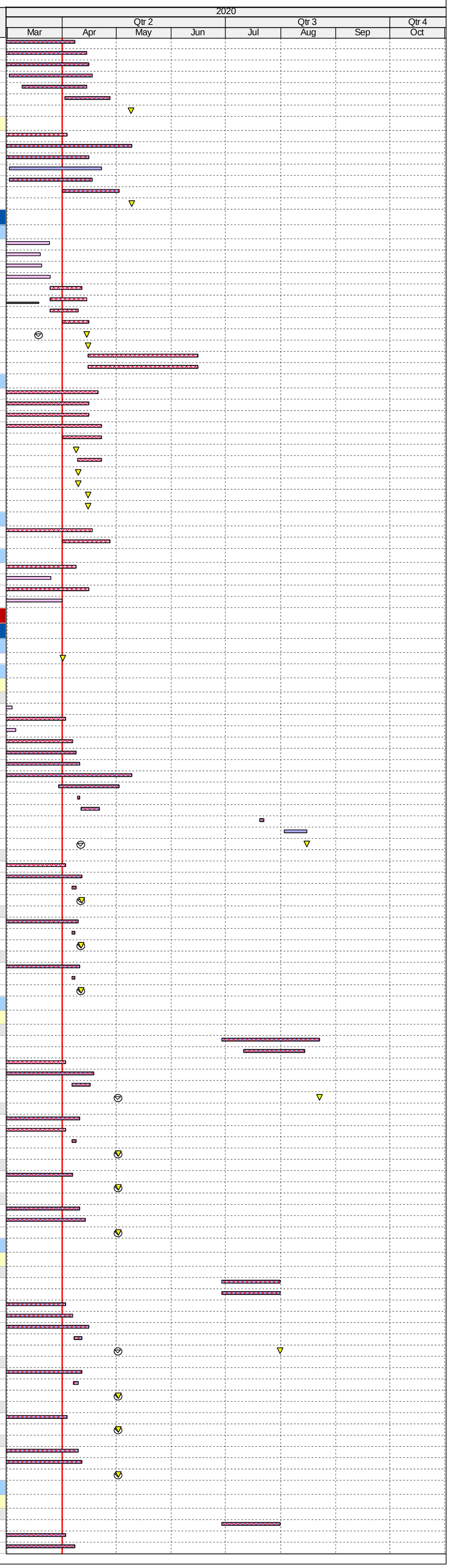

ID	Activity	RD	BL Start	BL Finish	F'cast / Actual Start	F'cast / Actual Finish	Finish Var	TF
10125	CSF_L3_Z01_FoH_HO1 – FoH Areas HANDOVER	0		23-May-20		31-Jul-20	-58	59
Corridors with Suspended Ceilings - CSF_L3_Z02								
5644	CSF_L3_Z02_Corr - All Other Finishes (DOOR) / Make Good & Clean	8	07-Aug-19	13-Aug-19	13-Feb-20 A	11-Apr-20	-195	-9
5643	CSF_L3_Z02_Corr - Floor Sealer	3	03-Aug-19	06-Aug-19	07-Apr-20*	09-Apr-20	-199	-9
10138	CSF_L3_Z02_Corr_HO1 – Corridors w/ Suspended Ceilings HANDOVER	0		23-May-20		23-May-20*	0	117
BOH (GL B'-B'+; 5'-6' & G.L. F', 4'+-5'+) - CSF_L3_Z03								
5654	CSF_L3_Z03_BoH - All Other Finishes (DOOR) / Make Good & Clean	3	20-Jul-19	26-Jul-19	22-Nov-19 A	03-Apr-20	-204	-3
10151	CSF_L3_Z03_BoH_HO1 – BOH HANDOVER	0		23-May-20		23-May-20*	0	117
AHU Room - CSF_L3_Z04								
5667	CSF_L3_Z04_AHU - Floor Sealer	8	22-May-19	23-May-19	10-Jun-19 A	10-Apr-20	-262	-10
5668	CSF_L3_Z04_AHU - All Other Finishes (DOOR) / Make Good & Clean	10	21-May-19	27-May-19	20-Nov-19 A	13-Apr-20	-261	-10
10158	CSF_L3_Z04_AHU_HO1 – AHU Room HANDOVER	0		23-May-20		23-May-20*	0	117
Level 4								
ABWF & MEP Works								
FoH Areas (Storages, Offices, Lift Lobby. etc) - CSF_L4_Z01								
11585	CSF_L4_Z01_FoH - Mobile Screen Installation	35			29-Jun-20	08-Aug-20		-33
111137	CSF_L4_Z01_FoH - Museum Storage System (Drawing Cabinets) Installation	35			29-Jun-20	08-Aug-20		-33
5572	CSF_L4_Z01_FoH - Doors/Ironmong	4	24-Aug-19	30-Aug-19	28-Oct-19 A	06-Apr-20	-175	-10
5575	CSF_L4_Z01_FoH - Wall finishes (painting or sealer)	2	07-Aug-19	23-Aug-19	09-Dec-19 A	02-Apr-20	-179	-10
5576	CSF_L4_Z01_FoH - All Other Finishes / Make Good & Clean	12	24-Aug-19	06-Sep-19	13-Dec-19 A	17-Apr-20	-178	-13
5577	CSF_L4_Z01_FoH - Floor Sealer	4	24-Aug-19	29-Aug-19	08-Apr-20*	13-Apr-20	-182	-13
10126	CSF_L4_Z01_FoH_HO1 – FoH Areas HANDOVER	0		23-May-20		08-Aug-20	-65	52
Corridors with Suspended Ceilings - CSF_L4_Z02								
5589	CSF_L4_Z02_Corr - All Other Finishes (DOOR) / Make Good & Clean	10	07-Aug-19	13-Aug-19	12-Dec-19 A	13-Apr-20	-196	-10
5588	CSF_L4_Z02_Corr - Floor Sealer	3	03-Aug-19	06-Aug-19	08-Apr-20*	10-Apr-20	-200	-10
10139	CSF_L4_Z02_Corr_HO1 – Corridors w/ Suspended Ceilings HANDOVER	0		23-May-20		23-May-20*	0	117
BOH (GL B'-B'+; 5'-6' & G.L. F', 4'+-5'+) - CSF_L4_Z03								
5593	CSF_L4_Z03_BoH - MEP final fix	2	17-Jul-19	23-Jul-19	29-Jul-19 A	02-Apr-20	-206	-56
5598	CSF_L4_Z03_BoH - All Other Finishes (DOOR)) / Make Good & Clean	4	20-Jul-19	26-Jul-19	18-Nov-19 A	06-Apr-20	-205	-4
10152	CSF_L4_Z03_BoH_HO1 – BOH HANDOVER	0		23-May-20		23-May-20*	0	117
AHU Room - CSF_L4_Z04								
5612	CSF_L4_Z04_AHU - All Other Finishes (DOOR) / Make Good & Clean	10	10-Jul-19	16-Jul-19	20-Nov-19 A	14-Apr-20	-221	-11
5611	CSF_L4_Z04_AHU - Floor Sealer	2	08-Jul-19	09-Jul-19	08-Apr-20*	09-Apr-20	-223	-11
10159	CSF_L4_Z04_AHU_HO1 – AHU Room HANDOVER	0		23-May-20		23-May-20*	0	117
Level 5								
ABWF & MEP Works								
FoH Areas (Storages, Offices, Lift Lobby. etc) - CSF_L5_Z01								
11582	CSF_L5_Z01_FoH - Museum Storage System (3 Items) Installation	35			29-Jun-20	08-Aug-20		-33
5511	CSF_L5_Z01_FoH - Wall finishes (painting or sealer)	0	07-Aug-19	23-Aug-19	21-Oct-19 A	05-Mar-20 A	-155	
5508	CSF_L5_Z01_FoH - Doors/Ironmong	4	24-Aug-19	30-Aug-19	28-Oct-19 A	06-Apr-20	-175	-8
5512	CSF_L5_Z01_FoH - All Other Finishes / Make Good & Clean	14	24-Aug-19	06-Sep-19	13-Dec-19 A	17-Apr-20	-179	-14
5515	CSF_L5_Z01_FoH - Floor Sealer	4	24-Aug-19	29-Aug-19	08-Apr-20*	13-Apr-20	-183	-14
10127	CSF_L5_Z01_FoH_HO1 – FoH Areas HANDOVER	0		06-Jun-20		08-Aug-20	-53	52
Corridors with Suspended Ceilings - CSF_L5_Z02								
5529	CSF_L5_Z02_Corr - All Other Finishes (DOOR) / Make Good & Clean	12	07-Aug-19	13-Aug-19	23-Sep-19 A	15-Apr-20	-198	-12
5528	CSF_L5_Z02_Corr - Floor Sealer	3	03-Aug-19	06-Aug-19	08-Apr-20*	10-Apr-20	-200	-12
10140	CSF_L5_Z02_Corr_HO1 – Corridors w/ Suspended Ceilings HANDOVER	0		06-Jun-20		06-Jun-20*	0	105
BOH (GL B'-B'+; 5'-6' & G.L. F', 4'+-5'+) - CSF_L5_Z03								
5540	CSF_L5_Z03_BoH - All Other Finishes (DOOR) / Make Good & Clean	4	28-Aug-19	03-Sep-19	25-Nov-19 A	06-Apr-20	-172	-4
10153	CSF_L5_Z03_BoH_HO1 – BOH HANDOVER	0		06-Jun-20		06-Jun-20*	0	105
AHU Room - CSF_L5_Z04								
5549	CSF_L5_Z04_AHU - MEP final fix (Wild Air Stage 1)	2	29-Jun-19	15-Jul-19	29-Jul-19 A	02-Apr-20	-214	-56
5556	CSF_L5_Z04_AHU - All Other Finishes (DOOR) / Make Good & Clean	10	10-Jul-19	16-Jul-19	16-Nov-19 A	14-Apr-20	-221	-11
5555	CSF_L5_Z04_AHU - Floor Sealer	2	08-Jul-19	09-Jul-19	08-Apr-20*	09-Apr-20	-223	-11
10160	CSF_L5_Z04_AHU_HO1 – AHU Room HANDOVER	0		06-Jun-20		06-Jun-20*	0	105
Level 6								
ABWF & MEP Works								
FoH Areas (Storages, Offices, Lift Lobby. etc) - CSF_L6_Z01								
111132	CSF_L6_Z01_FoH - Resin Floor System Installation	12			14-Apr-20*	27-Apr-20		47
11586	CSF_L6_Z01_FoH - Lab Furniture & Loose Furniture Installation @ Paper Scroll & S	18			18-May-20	06-Jun-20		19
5794	CSF_L6_Z01_FoH - MEP final fix	5	02-Sep-19	16-Sep-19	18-Sep-19 A	07-Apr-20	-163	-56
5800	CSF_L6_Z01_FoH - Wall finishes (painting or sealer)	3	07-Aug-19	28-Aug-19	14-Oct-19 A	03-Apr-20	-176	-55
5797	CSF_L6_Z01_FoH - Doors/Ironmong	5	29-Aug-19	04-Sep-19	28-Oct-19 A	07-Apr-20	-172	-11
6132	CSF_L6_Z01_FoH - Close ceiling (panels)	3	07-Aug-19	31-Aug-19	04-Jan-20 A	03-Apr-20	-173	-34
6227	CSF_L6_Z01_FoH - Glass Partition & Doors/Ironmong	3	02-Sep-19	07-Sep-19	04-Jan-20 A	03-Apr-20	-167	-34
5801	CSF_L6_Z01_FoH - All Other Finishes / Make Good & Clean	24	20-Sep-19	04-Oct-19	24-Mar-20 A	02-May-20	-169	-26
5804	CSF_L6_Z01_FoH - Floor Sealer	3	29-Aug-19	31-Aug-19	06-Apr-20*	08-Apr-20	-176	-12
6229	CSF_L6_Z01_FoH - Roller Blind System Inst'n	9	02-Sep-19	11-Sep-19	14-Apr-20	24-Apr-20	-181	-26
10128	CSF_L6_Z01_FoH_HO1 – FoH Areas HANDOVER	0		11-Apr-20		06-Jun-20	-48	104
Corridors with Suspended Ceilings - CSF_L6_Z02								
5815	CSF_L6_Z02_Corr - Ceiling & Wall (painting & sealer)	4	27-Jul-19	02-Aug-19	28-Oct-19 A	06-Apr-20	-199	-9
5817	CSF_L6_Z02_Corr - All Other Finishes (DOOR) / Make Good & Clean	12	07-Aug-19	13-Aug-19	09-Dec-19 A	15-Apr-20	-198	-12
5816	CSF_L6_Z02_Corr - Floor Sealer	3	03-Aug-19	06-Aug-19	09-Apr-20*	11-Apr-20	-201	-12
10141	CSF_L6_Z02_Corr_HO1 – Corridors w/ Suspended Ceilings HANDOVER	0		11-Apr-20		15-Apr-20*	-4	148
BOH (GL B'-B'+; 5'-6' & G.L. F', 4'+-5'+) - CSF_L6_Z03								
111134	CSF_L6_Z03_BoH - Pantry PA2 & White Goods Installation	6			27-Apr-20	04-May-20		-33
6265	CSF_L6_Z03_BoH - MEP Rms @ G.L. F' MEP works (1st, 2nd & final fix)	0	25-Jul-19	21-Aug-19	22-Jul-19 A	07-Mar-20 A	-159	
5819	CSF_L6_Z03_BoH - MEP final fix	0	17-Jul-19	23-Jul-19	29-Jul-19 A	10-Mar-20 A	-186	
5825	CSF_L6_Z03_BoH - All Other Finishes (DOOR) / Make Good & Clean	12	29-Aug-19	04-Sep-19	23-Nov-19 A	15-Apr-20	-179	-12
5824	CSF_L6_Z03_BoH - Floor Sealer	2	17-Jul-19	17-Jul-19	09-Apr-20*	10-Apr-20	-217	-12
10154	CSF_L6_Z03_BoH_HO1 – BOH HANDOVER	0		11-Apr-20		04-May-20*	-19	133
AHU Room- CSF_L6_Z04								
5833	CSF_L6_Z04_AHU - MEP final fix incl. cladding/ insulation	0	10-Jul-19	26-Jul-19	29-Jul-19 A	03-Mar-20 A	-177	
5839	CSF_L6_Z04_AHU - All Other Finishes (DOOR) / Make Good & Clean	6	24-Jul-19	30-Jul-19	10-Dec-19 A	08-Apr-20	-204	-6
5838	CSF_L6_Z04_AHU - Floor Sealer	0	17-Jul-19	18-Jul-19	13-Mar-20 A	14-Mar-20 A	-194	
10161	CSF_L6_Z04_AHU_HO1 – AHU Room HANDOVER	0		11-Apr-20		11-Apr-20*	0	152
Toilets - CSF_L6_Z05								
8787	CSF_L6_Z05_Toilet - Conc flr curing, polishing & install protection	0	12-Aug-19	23-Sep-19	02-Sep-19 A	13-Mar-20 A	-137	
6145	CSF_L6_Z05_Toilet - MEP final fix	8	03-Aug-19	09-Aug-19	23-Sep-19 A	10-Apr-20	-197	-56
6140	CSF_L6_Z05_Toilet - Close ceiling (board) incl. Cut-Outs	0	25-Jul-19	30-Jul-19	16-Nov-19 A	05-Mar-20 A	-176	
6149	CSF_L6_Z05_Toilet - Cubicle partitions & sanitary ware & fittings	14	04-Oct-19	11-Oct-19	16-Nov-19 A	17-Apr-20	-152	-45
6148	CSF_L6_Z05_Toilet - Wall finishes (tiling)	7	24-Sep-19	03-Oct-19	02-Jan-20 A	09-Apr-20	-151	-40
6137	CSF_L6_Z05_Toilet - Door / Ironmong	20	12-Oct-19	14-Oct-19	11-Jan-20 A	24-Apr-20	-156	-23
6152	CSF_L6_Z05_Toilet - Ceiling finishes final coat	3	31-Jul-19	02-Aug-19	03-Apr-20*	07-Apr-20	-200	-55
6138	CSF_L6_Z05_Toilet - All Other Finishes / Make Good & Clean	6	15-Oct-19	21-Oct-19	22-Apr-20	28-Apr-20	-153	-23
10162	CSF_L6_Z05_Toilet_HO1 – Toilet HANDOVER	0		11-Apr-20		28-Apr-20*	-15	137
Terrace								
6174	CSF_L6_Terrace - Precast Floor Concrete Pavers	5	03-Jun-19	10-Jun-19	26-Feb-20 A	07-Apr-20	-245	155
10163	CSF_L6_Terrace_HO1 – Terrace HANDOVER	0		11-Apr-20		13-Apr-20*	-2	150
Level 7								
ABWF & MEP Works								
FoH Areas (Storages, Offices, Lift Lobby. etc) - CSF_L7_Z01								
111133	CSF_L7_Z01_FoH - Resin Floor System Installation	12			21-Apr-20	05-May-20		47
11587	CSF_L7_Z01_FoH - Lab Furniture & Loose Furniture Installation @ Paper Scroll & S	18			18-May-20	06-Jun-20		19
5853	CSF_L7_Z01_FoH - MEP final fix (* 2 shifts)	5	09-Nov-19	20-Nov-19	14-Oct-19 A	09-Apr-20	-111	-58
5856	CSF_L7_Z01_FoH - Doors/Ironmong	3	11-Nov-19	16-Nov-19	14-Oct-19 A	03-Apr-20	-110	-58
5859	CSF_L7_Z01_FoH - Wall finishes (painting or sealer)	5	25-Oct-19	09-Nov-19	02-Dec-19 A	07-Apr-20	-118	-58
6135	CSF_L7_Z01_FoH - Close ceiling (panels) incl. Cut-Outs	3	25-Oct-19	09-Nov-19	09-Jan-20 A	03-Apr-20	-116	-34
6228	CSF_L7_Z01_FoH - Glass Partition & Doors/Ironmong	1	14-Nov-19	20-Nov-19	09-Jan-20 A	01-Apr-20	-105	-32
6160	CSF_L7_Z01_FoH - Movable Partition & Cabinet	16	09-Sep-19	19-Sep-19	20-Jan-20 A	21-Apr-20	-172	-23
5863	CSF_L7_Z01_FoH - Floor Sealer	3	11-Nov-19	13-Nov-19	07-Apr-20*	09-Apr-20	-117	-13
6231	CSF_L7_Z01_FoH - Roller Blind System Inst'n	9	11-Nov-19	20-Nov-19	14-Apr-20*	24-Apr-20	-124	-32
5860	CSF_L7_Z01_FoH - All Other Finishes / Make Good & Clean	10	21-Nov-19	04-Dec-19	27-Apr-20	09-May-20	-124	-32
10130	CSF_L7_Z01_FoH_HO1 – FoH Areas HANDOVER	0		11-Apr-20		06-Jun-20	-48	104
Corridors with Suspended Ceilings - CSF_L7_Z02								
5867	CSF_L7_Z02_Corr - MEP final fix	0	12-Aug-19	17-Aug-19	23-Sep-19 A	05-Mar-20 A	-160	
5876	CSF_L7_Z02_Corr - All Other Finishes (DOOR) / Make Good & Clean	12	15-Aug-19	21-Aug-19	23-Dec-19 A	15-Apr-20	-191	-12
5875	CSF_L7_Z02_Corr - Floor Sealer	3	12-Aug-19	14-Aug-19	09-Apr-20*	11-Apr-20	-194	-11
10142	CSF_L7_Z02_Corr_HO1 – Corridors w/ Suspended Ceilings HANDOVER	0		11-Apr-20		15-Apr-20*	-4	148
BOH (GL B'-B'+; 5'-6' & G.L. F', 4'+-5'+) - CSF_L7_Z03								
111135	CSF_L7_Z03_BoH - Pantry PA2 & White Goods Installation	6			05-May-20	11-May-20		-33
5883	CSF_L7_Z03_BoH - All Other Finishes (DOOR) / Make Good & Clean	12	30-Aug-19	05-Sep-19	17-Jan-20 A	15-Apr-20	-178	-12
5882	CSF_L7_Z03_BoH - Floor Sealer	2	30-Jul-19	30-Jul-19	09-Apr-20*	10-Apr-20	-206	-12
10155	CSF_L7_Z03_BoH_HO1 – BOH HANDOVER	0		11-Apr-20		11-May-20*	-25	127
AHU Room - CSF_L7_Z04								
5891	CSF_L7_Z04_AHU - MEP final fix	2	23-Jul-19	08-Aug-19	31-Jul-19 A	02-Apr-20	-192	-58
5897	CSF_L7_Z04_AHU - All Other Finishes (DOOR) / Make Good & Clean	12	06-Aug-19	12-Aug-19	12-Mar-20 A	15-Apr-20	-199	-12
6101	CSF_L7_Z04_AHU - Celing Sealer	2	02-Jan-19	03-Jan-19	07-Apr-20*	08-Apr-20	-372	-29
5896	CSF_L7_Z04_AHU - Floor Sealer	2	30-Jul-19	31-Jul-19	09-Apr-20*	10-Apr-20	-205	-12
10164	CSF_L7_Z04_AHU_HO1 – AHU Room HANDOVER	0		11-Apr-20		15-Apr-20*	-4	148
Toilets - CSF_L7_Z05								
8788	CSF_L7_Z05_Toilet - Conc flr curing, polishing & install protection	0	24-Sep-19	06-Nov-19	25-Sep-19 A	12-Mar-20 A	-100	
6207	CSF_L7_Z05_Toilet - MEP final fix	6	16-Aug-19	22-Aug-19	28-Oct-19 A	09-Apr-20	-185	-57

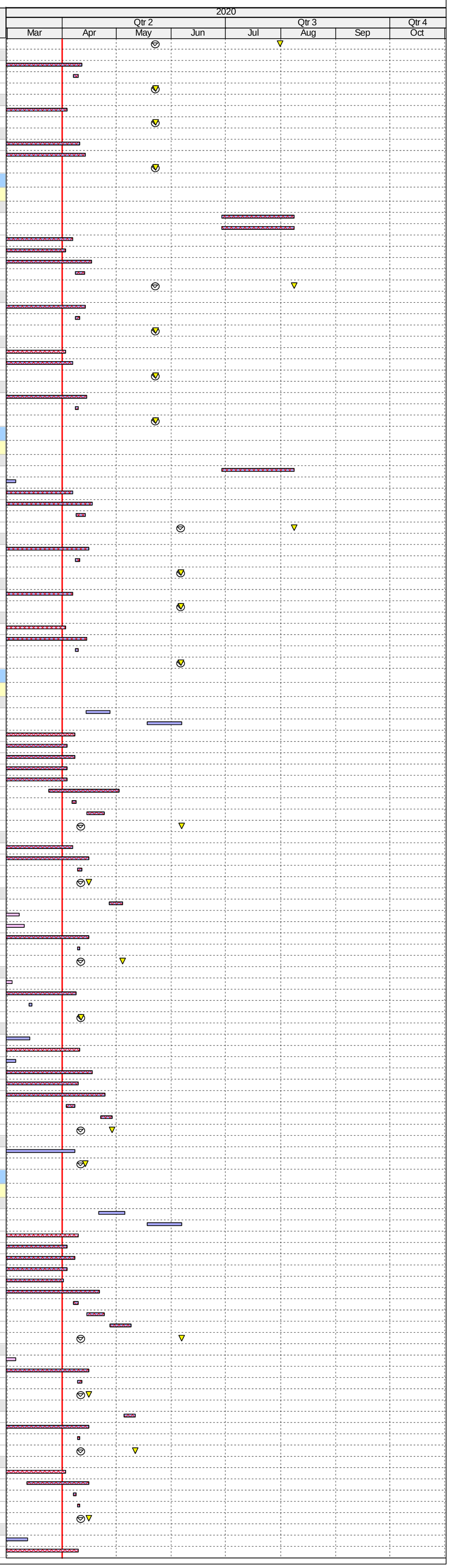

ID	Activity	RD	BL Start	BL Finish	F'cast / Actual Start	F'cast / Actual Finish	Finish Var	TF
6203	CSF_L7_Z05_Toilet - Close ceiling (board) incl. Cut-Outs	2	07-Aug-19	12-Aug-19	09-Dec-19 A	02-Apr-20	-189	-56
6213	CSF_L7_Z05_Toilet - Cubicle partitions & sanitary ware & fittings	12	16-Nov-19	22-Nov-19	21-Dec-19 A	15-Apr-20	-114	-43
6212	CSF_L7_Z05_Toilet - Wall finishes (tiling)	8	07-Nov-19	15-Nov-19	07-Jan-20 A	10-Apr-20	-116	-43
6200	CSF_L7_Z05_Toilet - Door / Ironmong	14	23-Nov-19	25-Nov-19	22-Jan-20 A	17-Apr-20	-114	-20
6216	CSF_L7_Z05_Toilet - Ceiling finishes final coat	3	13-Aug-19	15-Aug-19	03-Apr-20*	07-Apr-20	-189	-57
6201	CSF_L7_Z05_Toilet - All Other Finishes / Make Good & Clean	6	26-Nov-19	02-Dec-19	18-Apr-20	24-Apr-20	-114	-20
10165	CSF_L7_Z05_Toilet_HO1 – Toilet HANDOVER	0		11-Apr-20		24-Apr-20*	-12	140
Level 8 & Roof Level								
ABWF & MEP Works								
North Roof Area (Wild Air Stage 1 SoW) - CSF_L8_Z01								
10131	CSF_L8_Z01_HO1 – North Roof Area (Wild Air Stage 1 NoW) HANDOVER	0				11-Apr-20*		152
South Roof Area (Wild Air Stage 1 SoW) - CSF_L8_Z02								
10144	CSF_L8_Z02_HO1 – South Roof Area (Wild Air Stage 1 SoW) HANDOVER	0				11-Apr-20*		152
Balance of the Works - CSF_L8_Z01 & L8_Z02								
3857	CSF_L8_Z02_BoH - Water Tank & Pump Rm Builder's Works	4	27-Apr-19	10-Jun-19	27-May-19 A	06-Apr-20	-244	-27
3881	CSF_L8_Z02_BoH - Plant Rm Builders Wrks(Kerb, Plinths, Waterpfng, Screed,Dryw	2	11-Jun-19	16-Jul-19	17-Jun-19 A	02-Apr-20	-212	-25
3882	CSF_L8_Z02_BoH - Plant Rm Final finishes (wall paint, misc. metal works, door/ iror	10	21-Aug-19	10-Sep-19	04-Dec-19 A	13-Apr-20	-172	-16
3883	CSF_L8_Z01_BoH - AHU Rm Builder's Wrks. (Kerb, Plinths, Waterpfng, Screed, Dry	4	16-Aug-19	07-Sep-19	22-Jul-19 A	06-Apr-20	-168	-27
3885	CSF_L8_Z01_BoH - Corridor Builder's Wrks. (Conc Kerb, Screed, Dry wall, C/W Seal	2	16-Aug-19	12-Sep-19	17-Jun-19 A	02-Apr-20	-162	-25
3886	CSF_L8_Z01_BoH - Corridor Final finishes (wall paint, door/ iron., floor sealer)	8	28-Sep-19	14-Oct-19	04-Dec-19 A	10-Apr-20	-144	-14
3887	CSF_L8_Z01 & L8_Z02_BoH - All Other finishes / Make Good & Clean	25	05-Nov-19	02-Dec-19	03-Feb-20 A	30-Apr-20	-119	-25
10146	CSF_L8_Z01 & L8_Z02_BoH_HO1 – L8 Balance of the Works HANDOVER	0				30-Apr-20*		135
Landscaping								
3942	CSF_LAN - Install irrigation system	25	23-Jan-20	28-Feb-20	06-Apr-20*	05-May-20	-55	14
3944	CSF_ LAN - Fill top soil	12	29-Feb-20	13-Mar-20	06-May-20	19-May-20	-55	14
3950	CSF_LAN - Soft Landscaping with drip feed system	21	14-Mar-20	08-Apr-20	20-May-20	12-Jun-20	-55	14
Vertical Transportation								
Lifts								
5488	CSF_LT-53 - Service lift (B2 - L7) - Lift Pit/Shaft/Machine Room MEP 1st/2nd/final fi	8	17-Sep-19	27-Nov-19	13-Nov-19 A	10-Apr-20	-106	-41
Staircases								
Staircase ST-51								
6169	CSF_ST51_GL_4F - Wall Dust Sealer	16	29-Apr-19	23-May-19	02-May-19 A	20-Apr-20	-270	0
6172	CSF_ST51_GL_4F - All Other Finishes (DOOR) / Make Good & Clean	14	27-May-19	10-Jun-19	22-Jul-19 A	17-Apr-20	-254	-14
11490	CSF_ST51_HO1 - CSF_ST51 HANDOVER	0				20-Apr-20*		144
Staircase ST-52								
6178	CSF_ST52_GL_B6 - Ceiling Dust Sealer	14	29-Mar-19	23-Apr-19	22-Jul-19 A	17-Apr-20	-293	-23
6181	CSF_ST52_GL_B6 - Wall Dust Sealer	16	11-May-19	04-Jun-19	23-Sep-19 A	21-Apr-20	-261	-23
6184	CSF_ST52_GL_B6 - All Other Finishes (DOOR) / Make Good & Clean	22	08-Jun-19	21-Jun-19	25-Nov-19 A	28-Apr-20	-253	-23
11500	CSF_ST52_HO1 - CSF_ST52 HANDOVER	0				28-Apr-20*		137
Testing & Commissioning								
Wild Air Stage 2 - T&C (Balance) - DCS & Air Cooled Chillers								
6324	CSF_MEP - FLOORS GF & 6/F to 8/F - SAT	2	09-Oct-19	07-Nov-19	08-Nov-19 A	06-Apr-20	-119	-58
6325	CSF_MEP - FLOORS GF & 6/F to 8/F - Start Up	0	08-Nov-19	14-Nov-19	25-Nov-19 A	07-Mar-20 A	-89	
6327	CSF_MEP - FLOORS GF & 6/F to 8/F - AHU Performance Test	8	25-Nov-19	30-Nov-19	23-Dec-19 A	10-Apr-20	-103	-31
6326	CSF_MEP - FLOORS GF & 6/F to 8/F - Air Flow Test	6	15-Nov-19	23-Nov-19	26-Dec-19 A	08-Apr-20	-107	-31
6354	CSF_MEP - FLOORS GF & 6/F to 8/F - AHU System Balancing	10	02-Dec-19	11-Mar-20	20-Jan-20 A	13-Apr-20	-27	65
9747	CSF_MEP - Wild Air Available (all levels)	0		02-Dec-19		14-Mar-20 A	-80	
9746	CSF_MEP - Balanced Air Available (all levels)	0		11-Mar-20		13-Apr-20	-27	65
Electrical & Controls								
7688	CSF_POW - Lighting & Control T&C	0	19-Nov-19	02-Dec-19	29-Jul-19 A	06-Mar-20 A	-73	
7694	CSF_POW - Power & Distribution Functional Components Test	0	05-Nov-19	02-Dec-19	16-Sep-19 A	06-Mar-20 A	-73	
7700	CSF_POW - EMSD Test Other Lifts w/ Permanent Power & Issue Cert.	10	28-Nov-19	28-Nov-19	23-Oct-19 A	13-Apr-20	-108	-41
7692	CSF_POW - BMS Systems Test	10	03-Dec-19	16-Dec-19	23-Nov-19 A	13-Apr-20	-92	-41
7685	CSF_POW - UPS T&C	6	12-Nov-19	25-Nov-19	03-Feb-20 A	08-Apr-20	-106	-56
7689	CSF_POW - IT Systems Test	7	19-Nov-19	02-Dec-19	06-Feb-20 A	09-Apr-20	-101	-38
7687	CSF_POW - ALL Areas & Services POWER ON	0		02-Dec-19		07-Mar-20 A	-73	
2120	CSF_POW - Final Fix Completed @ All Levels - BoH	0		18-Nov-19		02-Apr-20	-108	158
7690	CSF_POW - AV Systems Test	10	03-Dec-19	16-Dec-19	03-Apr-20	15-Apr-20	-94	-43
2121	CSF_POW - Final Fix Completed @ All Levels - FoH Areas	0		20-Nov-19		09-Apr-20	-111	153
2122	CSF_POW - POWER AVAILABLE TO ALL LEVELS & ZONES IN CSF (For Info Onl	0		27-Nov-19		10-Apr-20	-106	152
2118	CSF_POW - Final Fix Completed @ All Levels - Toilets	0		22-Aug-19		10-Apr-20	-186	152
RDE BUILDING								
Construction								
Initial Works, Establishment & Miscellaneous								
14238f	RDE - Architectural Lightings Installation (C46)	12	10-Feb-20	22-Feb-20	11-Jul-20	24-Jul-20	-127	-20
7423	RDE_MH No.6 - Cease Operation of MH No.6 (L1 to L15) - GL I'-J'/4'-5"	0		19-Aug-19		30-Apr-20*	-205	136
9788	RDE_MEP - Manual RES Leveling MS MEP Final Fix (Concurent flrs)	0	30-Sep-19		06-Apr-20*		-150	-44
11568	RDE_MS - Commence Area HANDOVER	0			31-Jul-20*			60
7442	*RDE_ABWF - Material Procurement/ Fabrication (L6 to L13 Toilets)	20			28-Jun-19 A	24-Apr-20		-35
9743	*RDE_ABWF - Glass Partition Shop Dwg/ Mat'l Sub/ Appr'l, & Mat'l Procurement & 1	36	05-Nov-19	16-Dec-19	02-Sep-19 A	14-May-20	-118	-27
9699	RDE_ABWF - Close Off Slab & Sealer on Mat'l Hoist 16 opening @ L1-L5	28	25-Oct-19	28-Nov-19	03-Apr-20*	07-May-20	-127	-33
9701	RDE_MEP - Minor MEP Works MH16 opening L1-L5	30	08-Nov-19	12-Dec-19	21-Apr-20	26-May-20	-131	-33
9794a	RDE - Post OP Miscellaneous Works (not specifically mentioned in the program)	31			22-Aug-20	21-Sep-20		-83
Level GF								
ABWF & MEP Works								
FoH Areas (Retail, Passenger Lift Lobbies & Terrace) - RDE_GF_Z01								
4691	RDE_GF_Z01_FoH - MEP 1st fix (Part 1)	1	16-Jan-19	05-Mar-19	07-Jan-19 A	01-Apr-20	-321	-28
4692	RDE_GF_Z01_FoH - MEP 2nd fix	16	30-Sep-19	29-Oct-19	02-Sep-19 A	21-Apr-20	-140	-28
4698	RDE_GF_Z01_FoH - Floor Sealer	30	20-Nov-19	25-Nov-19	28-Feb-20 A	08-May-20	-131	38
4691a	RDE_GF_Z01_FoH - MEP 1st fix (Part 2) (after material hoist closure)	14			02-Apr-20	18-Apr-20		-28
4693	RDE_GF_Z01_FoH - MEP final fix	18	30-Oct-19	19-Nov-19	15-Apr-20	06-May-20	-134	-28
4746	RDE_GF_Z01_FoH - Glass Partition installation	26	05-Dec-19	11-Dec-19	15-May-20	13-Jun-20	-148	-27
4694	RDE_GF_Z01_FoH - All Other Finishes / Make Good & Clean	12	19-Nov-19	02-Dec-19	08-Jun-20	20-Jun-20	-162	7
10363	RDE_GF_Z01_FoH_HO1 - FoH Areas (Retail, Lift Lobbies & Terrace) HANDOVER	0		29-Aug-20		21-Sep-20	-20	15
BoH Plant Rooms, Corridors, FS & Service Lift Lobbies - RDE_GF_Z02								
4686	RDE_GF_Z02_BoH - Wet Trades (plaster/screed/ceiling sealer/wall_sealer/undercoa	7	29-Dec-18	15-Jan-19	07-Jan-19 A	09-Apr-20	-363	20
4680	RDE_GF_Z02_BoH - MEP 2nd fix	14	10-May-19	30-May-19	01-Apr-19 A	17-Apr-20	-262	-23
4682	RDE_GF_Z02_BoH - Lobbies & Corr Ceiling Rods/ Grids	0	20-Feb-19	23-Feb-19	12-Aug-19 A	12-Mar-20 A	-312	
4679	RDE_GF_Z02_BoH - Seal Wall Opening	13	20-Feb-19	26-Feb-19	02-Sep-19 A	16-Apr-20	-339	20
4681	RDE_GF_Z02_BoH - Door Frame & Plastering of Perimeter Edges	3	27-Feb-19	04-Mar-19	02-Oct-19 A	03-Apr-20	-324	24
4677	RDE_GF_Z02_BoH - Misc Metal Works / Access Panels	26	31-May-19	06-Jun-19	01-Nov-19 A	04-May-20	-268	11
4687	RDE_GF_Z02_BoH - Wall epoxy/ emulsion paint final coat	28	10-Jun-19	13-Jun-19	04-Nov-19 A	07-May-20	-266	36
4675	RDE_GF_Z02_BoH - Door / Ironmong / Hose Reel Cabs	16	31-May-19	08-Jun-19	11-Nov-19 A	21-Apr-20	-258	10
4684	RDE_GF_Z02_BoH - Lobbies & Corr Close ceiling (board) incl. Cut-Outs	0	31-May-19	08-Jun-19	18-Nov-19 A	23-Mar-20 A	-234	
4685	RDE_GF_Z02_BoH - WP / Screed / Floor sealer	32	13-Jun-19	14-Jun-19	25-Nov-19 A	12-May-20	-269	36
4688	RDE_GF_Z02_BoH - MEP final fix	12	24-Sep-19	09-Oct-19	16-Apr-20	29-Apr-20	-164	-23
4676	RDE_GF_Z02_BoH - All Other Finishes / Make Good & Clean	12	02-Oct-19	16-Oct-19	05-May-20	19-May-20	-173	36
10365	RDE_GF_Z02_BoH_HO1 - BoH Plant Rms, Corr, FS & Serv. Lift Lobb HANDOVER	0		29-Aug-20		21-Sep-20	-20	15
Level 1								
ABWF & MEP Works								
FoH Areas (Retail, Passenger Lift Lobbies & Terrace) - RDE_L1_Z01								
4736	RDE_L1_Z01_FoH - MEP 2nd fix	16	07-Nov-19	04-Dec-19	02-May-19 A	21-Apr-20	-109	-32
4741	RDE_L1_Z01_FoH - Floor Sealer	28	27-Dec-19	31-Dec-19	28-Mar-20 A	15-May-20	-107	32
4735a	RDE_L1_Z01_FoH - MEP 1st fix (Part 2) (after material hoist closure)	14			02-Apr-20*	18-Apr-20		-32
4737	RDE_L1_Z01_FoH - MEP final fix	18	05-Dec-19	26-Dec-19	20-Apr-20	11-May-20	-107	-32
10116	RDE_L1_Z01_FoH - Glass Partition installation	26			18-May-20	16-Jun-20		-27
4738	RDE_L1_Z01_FoH - All Other Finishes / Make Good & Clean	12	24-Dec-19	08-Jan-20	10-Jun-20	23-Jun-20	-134	5
10232	RDE_L1_Z01_FoH_HO1 - FoH Areas (Retail, Lift Lobbies & Terrace) HANDOVER	0		29-Aug-20		21-Sep-20	-20	15
BoH Plant Rooms, Corridors, FS & Service Lift Lobbies - RDE_L1_Z02								
4713	RDE_L1_Z02_BoH - Wet Trades (plaster/screed/C&W_sealer/undercoat)	9	29-Mar-19	15-Apr-19	16-Nov-18 A	11-Apr-20	-295	-31
4708	RDE_L1_Z02_BoH - MEP 2nd fix	12	25-Oct-19	14-Nov-19	01-Apr-19 A	15-Apr-20	-121	-21
4709	RDE_L1_Z02_BoH - Door Frame & Plastering of Perimeter Edges	4	15-May-19	21-May-19	12-Aug-19 A	06-Apr-20	-260	21
4704	RDE_L1_Z02_BoH - Misc Metal Works / Access Panels	28	15-Nov-19	21-Nov-19	02-Sep-19 A	08-May-20	-133	7
4711	RDE_L1_Z02_BoH - Lobbies & Corr Close ceiling (board) incl. Cut-Outs	14	22-Nov-19	28-Nov-19	07-Oct-19 A	17-Apr-20	-111	23
4714	RDE_L1_Z02_BoH - Wall epoxy/ emulsion paint final coat	32	29-Nov-19	02-Dec-19	04-Nov-19 A	12-May-20	-127	33
4702	RDE_L1_Z02_BoH - Door / Ironmong / Hose Reel Cabs	30	15-Nov-19	23-Nov-19	11-Nov-19 A	07-May-20	-131	-3
4712	RDE_L1_Z02_BoH - Floor sealer	36	02-Dec-19	03-Dec-19	25-Nov-19 A	15-May-20	-129	33
4715	RDE_L1_Z02_BoH - MEP final fix	12	15-Nov-19	28-Nov-19	14-Apr-20	27-Apr-20	-119	-21
4703	RDE_L1_Z02_BoH - All Other Finishes / Make Good & Clean	12	27-Nov-19	10-Dec-19	08-May-20	22-May-20	-129	33
10259	RDE_L1_Z02_BoH_HO1 - Plant Rms, Corr, FS & Serv. Lift Lobb HANDOVER	0		29-Aug-20		21-Sep-20	-20	15
Toilets - RDE_L1_Z03								
4723	RDE_L1_Z03_Toilet - MEP 2nd fix	4	06-Mar-19	19-Mar-19	01-Apr-19 A	06-Apr-20	-312	-13
4730	RDE_L1_Z03_Toilet - Cubicle partitions & sanitary ware & fittings	4	13-Apr-19	19-Apr-19	17-Jun-19 A	06-Apr-20	-286	3
4722	RDE_L1_Z03_Toilet - Seal Wall Opening	2	08-Dec-18	11-Dec-18	01-Aug-19 A	02-Apr-20	-386	1
4725	RDE_L1_Z03_Toilet - MEP final fix	14	24-Sep-19	30-Sep-19	20-Jan-20 A	17-Apr-20	-160	-13
4733	RDE_L1_Z03_Toilet - Ceiling finishes final coat	3	27-Mar-19	29-Mar-19	07-Apr-20	09-Apr-20	-306	62
4718	RDE_L1_Z03_Toilet - Door / Ironmong	2	30-Sep-19	02-Oct-19	29-Apr-20	30-Apr-20	-170	44
4719	RDE_L1_Z03_Toilet - All Other Finishes / Make Good & Clean	1	03-Oct-19	10-Oct-19	08-May-20	08-May-20	-170	44
10366	RDE_L1_Z03_Toilet_HO1 - Toilets HANDOVER	0		29-Aug-20		21-Sep-20	-20	15
Level 2								

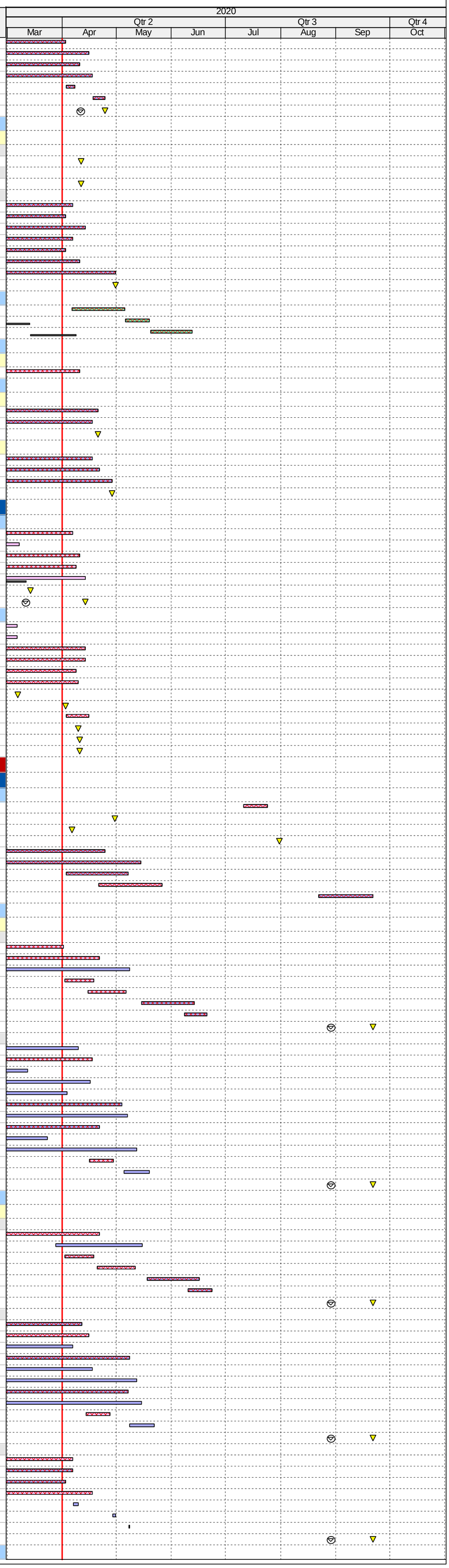

ID	Activity	RD	BL Start	BL Finish	F'cast / Actual Start	F'cast / Actual Finish	Finish Var	TF
	ABWF & MEP Works							
	FoH Areas (RDE, Passenger Lift Lobbies & Terrace) - RDE_L2_Z01							
4780	RDE_L2_Z01_FoH - MEP 2nd fix	16	10-May-19	06-Jun-19	01-Apr-19 A	21-Apr-20	-259	-28
4785	RDE_L2_Z01_FoH - Floor Sealer	30	17-Oct-19	22-Oct-19	27-Mar-20 A	08-May-20	-161	38
4779a	RDE_L2_Z01_FoH - MEP 1st fix (Part 2) (after material hoist closure)	14			02-Apr-20*	18-Apr-20		-28
4796	RDE_L2_Z01_FoH - Terrace Balustrade (base frame & glass)	18	27-Jun-19	04-Jul-19	07-Apr-20*	27-Apr-20	-242	15
4781	RDE_L2_Z01_FoH - MEP final fix	18	24-Sep-19	16-Oct-19	15-Apr-20	06-May-20	-163	-28
4782	RDE_L2_Z01_FoH - All Other Finishes / Make Good & Clean	12	15-Oct-19	29-Oct-19	02-May-20	15-May-20	-161	38
10233	RDE_L2_Z01_FoH_HO1 - FoH Areas (RDE, Lift Lobbies & Terrace) HANDOVER	0		29-Aug-20		21-Sep-20	-20	15
	BoH Plant Rooms, Corridors, FS & Service Lift Lobbies - RDE_L2_Z02							
4758	RDE_L2_Z02_BoH - Wet Trades (plaster/screed/C&W_sealer/undercoat)	7	18-Mar-19	02-Apr-19	19-Nov-18 A	09-Apr-20	-303	21
4753	RDE_L2_Z02_BoH - MEP 2nd fix	9	03-Jul-19	23-Jul-19	01-Apr-19 A	11-Apr-20	-213	-18
4750	RDE_L2_Z02_BoH - Misc Metal Works / Access Panels	22	24-Jul-19	30-Jul-19	01-Aug-19 A	02-May-20	-223	12
4752	RDE_L2_Z02_BoH - Seal Wall Opening	13	03-Jul-19	09-Jul-19	01-Aug-19 A	16-Apr-20	-229	21
4754	RDE_L2_Z02_BoH - Door Frame & Plastering of Perimeter Edges	11	03-Jul-19	09-Jul-19	16-Sep-19 A	14-Apr-20	-227	12
4748	RDE_L2_Z02_BoH - Door / Ironmong / Hose Reel Cabs	15	24-Jul-19	01-Aug-19	23-Sep-19 A	18-Apr-20	-211	12
4756	RDE_L2_Z02_BoH - Lobbies & Corr Close ceiling (board) incl. Cut-Outs	0	24-Jul-19	01-Aug-19	23-Sep-19 A	14-Mar-20 A	-182	
4759	RDE_L2_Z02_BoH - Wall epoxy/ emulsion paint final coat	28	02-Aug-19	06-Aug-19	11-Nov-19 A	07-May-20	-221	36
4757	RDE_L2_Z02_BoH - Floor sealer	32	06-Aug-19	07-Aug-19	25-Nov-19 A	12-May-20	-224	36
4760	RDE_L2_Z02_BoH - MEP final fix	12	30-Sep-19	15-Oct-19	10-Apr-20	23-Apr-20	-154	-18
4749	RDE_L2_Z02_BoH - All Other Finishes / Make Good & Clean	5	09-Oct-19	22-Oct-19	13-May-20	19-May-20	-168	36
10277	RDE_L2_Z02_BoH_HO1 - Plant Rms, Corr, FS & Serv. Lift Lobb HANDOVER	0		29-Aug-20		21-Sep-20	-20	15
	Toilets - RDE_L2_Z03							
4777	RDE_L2_Z03_Toilet - MEP 1st fix Ceiling	5	03-Jun-19	27-Jun-19	04-Mar-19 A	07-Apr-20	-230	-39
4767	RDE_L2_Z03_Toilet - MEP 2nd fix	14	17-Jul-19	30-Jul-19	01-Apr-19 A	17-Apr-20	-212	-39
4773	RDE_L2_Z03_Toilet - Cubicle partitions & sanitary ware & fittings	48	19-Sep-19	27-Sep-19	17-Jun-19 A	28-May-20	-196	-41
10023	RDE_L2_Z03_Toilet - Dry Wall Frame & One Side Board	3			18-Nov-19 A	03-Apr-20		-26
4772a	RDE_L2_Z03_Toilet - Conc flr curing, polishing & install protection	28			03-Feb-20 A	07-May-20		-39
4772	RDE_L2_Z03_Toilet - Finishes Walls	35	02-Sep-19	18-Sep-19	14-Mar-20 A	19-May-20	-196	-39
10024	RDE_L2_Z03_Toilet - MEP 1st fix Dry Wall	11			02-Apr-20*	15-Apr-20		-31
4764	RDE_L2_Z03_Toilet - Ceiling Rods/ Grids	5	11-Jul-19	16-Jul-19	08-Apr-20	13-Apr-20	-220	-39
4766	RDE_L2_Z03_Toilet - Seal Wall Opening	3	11-Dec-18	13-Dec-18	08-Apr-20	10-Apr-20	-390	-39
4768	RDE_L2_Z03_Toilet - Door Frame	2	28-Jun-19	29-Jun-19	08-Apr-20	09-Apr-20	-230	60
4765	RDE_L2_Z03_Toilet - Close ceiling (board) incl. Cut-Outs	8	31-Jul-19	08-Aug-19	14-Apr-20	22-Apr-20	-208	-39
10025	RDE_L2_Z03_Toilet - Dry Wall Closing Board	6			14-Apr-20	20-Apr-20		-31
4769	RDE_L2_Z03_Toilet - MEP final fix	6	24-Sep-19	30-Sep-19	23-Apr-20	29-Apr-20	-170	-39
4776	RDE_L2_Z03_Toilet - Ceiling finishes final coat	3	09-Aug-19	12-Aug-19	23-Apr-20	25-Apr-20	-208	-26
4762	RDE_L2_Z03_Toilet - Door / Ironmong	2	28-Sep-19	30-Sep-19	28-May-20	29-May-20	-195	20
4763	RDE_L2_Z03_Toilet - All Other Finishes / Make Good & Clean	6	02-Oct-19	09-Oct-19	30-May-20	05-Jun-20	-195	20
10320	RDE_L2_Z03_Toilet_HO1 - Toilets HANDOVER	0		29-Aug-20		21-Sep-20	-20	15
	Kitchen - RDE_L2_Z04							
4795	RDE_L2_Z04_Kitchen - Install door & ironmongery / Make Good & Clean	14	24-Sep-19	30-Sep-19	12-Aug-19 A	17-Apr-20	-160	61
4778	RDE_L2_Z04_Kitchen - MEP final fix	3	24-Sep-19	26-Sep-19	08-Apr-20	10-Apr-20	-157	-19
4837	RDE_L2_Z04_Kitchen_HO1 - Kitchen HANDOVER	0		29-Nov-18		21-Sep-20	-539	15
	Level 3							
	ABWF & MEP Works							
	FoH Areas (RDE, Passenger Lift Lobbies & Terrace) - RDE_L3_Z01							
4830	RDE_L3_Z01_FoH - MEP 2nd fix	19	10-May-19	06-Jun-19	01-Apr-19 A	23-Apr-20	-261	-28
4835	RDE_L3_Z01_FoH - Floor Sealer	0	17-Oct-19	22-Oct-19	24-Feb-20 A	28-Mar-20 A	-128	
4829a	RDE_L3_Z01_FoH - MEP 1st fix (Part 2) (after material hoist closure)	15			02-Apr-20*	20-Apr-20		-28
4831	RDE_L3_Z01_FoH - MEP final fix	18	24-Sep-19	16-Oct-19	15-Apr-20	06-May-20	-163	-28
4832	RDE_L3_Z01_FoH - All Other Finishes / Make Good & Clean	12	15-Oct-19	29-Oct-19	29-Apr-20	13-May-20	-159	40
10234	RDE_L3_Z01_FoH_HO1 - FoH Areas (RDE, Lift Lobbies & Terrace) HANDOVER	0		29-Aug-20		21-Sep-20	-20	15
	BoH Plant Rooms, Corridors, FS & Service Lift Lobbies - RDE_L3_Z02							
4808	RDE_L3_Z02_BoH - Wet Trades (plaster/screed/C&W_sealer/undercoat)	7	18-Mar-19	02-Apr-19	19-Nov-18 A	09-Apr-20	-303	25
4803	RDE_L3_Z02_BoH - MEP 2nd fix	7	03-Jul-19	23-Jul-19	01-Apr-19 A	09-Apr-20	-211	-16
4800	RDE_L3_Z02_BoH - Misc Metal Works / Access Panels	26	24-Jul-19	30-Jul-19	01-Aug-19 A	04-May-20	-224	11
4802	RDE_L3_Z02_BoH - Seal Wall Opening	9	03-Jul-19	09-Jul-19	01-Aug-19 A	11-Apr-20	-225	25
4806	RDE_L3_Z02_BoH - Lobbies & Corr Close ceiling (board) incl. Cut-Outs	11	31-Jul-19	08-Aug-19	23-Sep-19 A	14-Apr-20	-201	26
4798	RDE_L3_Z02_BoH - Door / Ironmong / Hose Reel Cabs	9	24-Jul-19	01-Aug-19	04-Nov-19 A	11-Apr-20	-205	18
4810	RDE_L3_Z02_BoH - MEP final fix	12	30-Sep-19	15-Oct-19	08-Apr-20	21-Apr-20	-152	-16
4799	RDE_L3_Z02_BoH - All Other Finishes / Make Good & Clean	12	09-Oct-19	22-Oct-19	30-Apr-20	15-May-20	-165	39
4809	RDE_L3_Z02_BoH - Wall epoxy/ emulsion paint final coat	4	09-Aug-19	13-Aug-19	02-May-20	07-May-20	-215	39
4807	RDE_L3_Z02_BoH - Floor sealer	2	13-Aug-19	14-Aug-19	06-May-20	08-May-20	-215	39
10279	RDE_L3_Z02_BoH_HO1 - Plant Rms, Corr, FS & Serv. Lift Lobb HANDOVER	0		29-Aug-20		21-Sep-20	-20	15
	Toilets - RDE_L3_Z03							
4817	RDE_L3_Z03_Toilet - MEP 2nd fix	0	17-Jul-19	30-Jul-19	09-Apr-19 A	10-Mar-20 A	-180	
4823	RDE_L3_Z03_Toilet - Cubicle partitions & sanitary ware & fittings	0	08-Oct-19	16-Oct-19	17-Jun-19 A	07-Mar-20 A	-114	
4818	RDE_L3_Z03_Toilet - Door Frame	2	28-Jun-19	29-Jun-19	12-Aug-19 A	02-Apr-20	-225	63
4815	RDE_L3_Z03_Toilet - Close ceiling (board) incl. Cut-Outs	0	31-Jul-19	08-Aug-19	01-Nov-19 A	14-Mar-20 A	-176	
4812	RDE_L3_Z03_Toilet - Door / Ironmong	6	17-Oct-19	18-Oct-19	11-Nov-19 A	08-Apr-20	-138	63
4819	RDE_L3_Z03_Toilet - MEP final fix	10	08-Oct-19	14-Oct-19	20-Jan-20 A	14-Apr-20	-147	-10
4826	RDE_L3_Z03_Toilet - Ceiling finishes final coat	3	09-Aug-19	12-Aug-19	03-Apr-20*	07-Apr-20	-192	64
4813	RDE_L3_Z03_Toilet - All Other Finishes / Make Good & Clean	6	19-Oct-19	25-Oct-19	20-Apr-20	25-Apr-20	-147	54
10322	RDE_L3_Z03_Toilet_HO1 - Toilets HANDOVER	0		29-Aug-20		21-Sep-20	-20	15
	Kitchen - RDE_L3_Z04							
4840	RDE_L3_Z04_Kitchen - MEP 2nd fix	8	10-May-19	16-May-19	09-Apr-19 A	10-Apr-20	-268	-21
4844	RDE_L3_Z04_Kitchen - Install door & ironmongeries / Make Good & Clean	16	24-Sep-19	30-Sep-19	19-Aug-19 A	20-Apr-20	-162	59
4828	RDE_L3_Z04_Kitchen - MEP final fix	3	24-Sep-19	26-Sep-19	10-Apr-20	13-Apr-20	-159	-21
10348	RDE_L3_Z04_Kitchen_HO1 - Kitchen HANDOVER	0		29-Aug-20		21-Sep-20	-20	15
	Level 4							
	ABWF & MEP Works							
	FoH Areas (RDE, Passenger Lift Lobbies & Terrace) - RDE_L4_Z01							
4879	RDE_L4_Z01_FoH - MEP 2nd fix	19	10-May-19	06-Jun-19	02-May-19 A	23-Apr-20	-261	-37
4884	RDE_L4_Z01_FoH - Floor Sealer	32	17-Oct-19	22-Oct-19	26-Feb-20 A	11-May-20	-163	36
4878a	RDE_L4_Z01_FoH - MEP 1st fix (Part 2) (after material hoist closure)	14			02-Apr-20*	18-Apr-20		-37
4880	RDE_L4_Z01_FoH - MEP final fix	18	24-Sep-19	16-Oct-19	17-Apr-20	08-May-20	-165	-30
4881	RDE_L4_Z01_FoH - All Other Finishes / Make Good & Clean	12	15-Oct-19	29-Oct-19	05-May-20	18-May-20	-163	36
10235	RDE_L4_Z01_FoH_HO1 - FoH Areas (RDE, Lift Lobbies & Terrace) HANDOVER	0		29-Aug-20		21-Sep-20	-20	15
	BoH Plant Rooms, Corridors, FS & Service Lift Lobbies - RDE_L4_Z02							
4857	RDE_L4_Z02_BoH - Wet Trades (plaster/screed/C&W_sealer/undercoat)	9	18-Mar-19	02-Apr-19	11-Mar-19 A	11-Apr-20	-305	17
4852	RDE_L4_Z02_BoH - MEP 2nd fix	9	03-Jul-19	23-Jul-19	15-Apr-19 A	11-Apr-20	-213	-20
4849	RDE_L4_Z02_BoH - Misc Metal Works / Access Panels	24	24-Jul-19	30-Jul-19	01-Aug-19 A	30-Apr-20	-222	13
4851	RDE_L4_Z02_BoH - Seal Wall Opening	15	03-Jul-19	09-Jul-19	05-Aug-19 A	18-Apr-20	-231	17
4853	RDE_L4_Z02_BoH - Door Frame & Plastering of Perimeter Edges	5	03-Jul-19	09-Jul-19	12-Aug-19 A	07-Apr-20	-221	19
4847	RDE_L4_Z02_BoH - Door / Ironmong / Hose Reel Cabs	12	24-Jul-19	01-Aug-19	04-Nov-19 A	15-Apr-20	-208	15
4855	RDE_L4_Z02_BoH - Lobbies & Corr Close ceiling (board) incl. Cut-Outs	12	31-Jul-19	08-Aug-19	11-Nov-19 A	15-Apr-20	-202	25
4858	RDE_L4_Z02_BoH - Wall epoxy/ emulsion paint final coat	26	09-Aug-19	13-Aug-19	25-Nov-19 A	05-May-20	-213	40
4856	RDE_L4_Z02_BoH - Floor sealer	28	13-Aug-19	14-Aug-19	27-Feb-20 A	07-May-20	-214	40
4859	RDE_L4_Z02_BoH - MEP final fix	12	16-Oct-19	29-Oct-19	13-Apr-20	25-Apr-20	-144	-20
4848	RDE_L4_Z02_BoH - All Other Finishes / Make Good & Clean	12	23-Oct-19	05-Nov-19	29-Apr-20	14-May-20	-152	40
10281	RDE_L4_Z02_BoH_HO1 - Plant Rms, Corr, FS & Serv. Lift Lobb HANDOVER	0		29-Aug-20		21-Sep-20	-20	15
	Toilets - RDE_L4_Z03							
4866	RDE_L4_Z03_Toilet - MEP 2nd fix	5	17-Jul-19	30-Jul-19	02-May-19 A	07-Apr-20	-203	-22
4872	RDE_L4_Z03_Toilet - Cubicle partitions & sanitary ware & fittings	7	24-Oct-19	01-Nov-19	15-Jul-19 A	09-Apr-20	-127	0
4868	RDE_L4_Z03_Toilet - MEP final fix	12	24-Oct-19	30-Oct-19	20-Jan-20 A	15-Apr-20	-134	-23
4875	RDE_L4_Z03_Toilet - Ceiling finishes final coat	3	09-Aug-19	12-Aug-19	01-Apr-20*	03-Apr-20	-190	66
4861	RDE_L4_Z03_Toilet - Door / Ironmong	2	02-Nov-19	04-Nov-19	10-Apr-20	11-Apr-20	-127	60
4862	RDE_L4_Z03_Toilet - All Other Finishes / Make Good & Clean	6	05-Nov-19	11-Nov-19	20-Apr-20	25-Apr-20	-133	54
10324	RDE_L4_Z03_Toilet_HO1 - Toilets HANDOVER	0		29-Aug-20		21-Sep-20	-20	15
	Kitchen - RDE_L4_Z04							
4889	RDE_L4_Z04_Kitchen - MEP 2nd fix	4	10-May-19	16-May-19	03-Jun-19 A	06-Apr-20	-264	-19
4893	RDE_L4_Z04_Kitchen - Install door & ironmongery / Make Good & Clean	12	24-Sep-19	30-Sep-19	02-Oct-19 A	15-Apr-20	-158	63
4877	RDE_L4_Z04_Kitchen - MEP final fix	3	24-Sep-19	26-Sep-19	08-Apr-20	10-Apr-20	-157	-19
10349	RDE_L4_Z04_Kitchen_HO1 - Kitchen HANDOVER	0		29-Aug-20		21-Sep-20	-20	15
	Level 5							
	ABWF & MEP Works							
	FoH Areas (Offices, Passenger Lift Lobbies & Terrace) - RDE_L5_Z01							
4928	RDE_L5_Z01_FoH - MEP 2nd fix	18	10-May-19	06-Jun-19	15-Apr-19 A	22-Apr-20	-260	-25
4933	RDE_L5_Z01_FoH - Floor Sealer	28	17-Oct-19	22-Oct-19	26-Feb-20 A	05-May-20	-158	41
4927a	RDE_L5_Z01_FoH - MEP 1st fix (Part 2) (after material hoist closure)	16			01-Apr-20	20-Apr-20		-34
4929	RDE_L5_Z01_FoH - MEP final fix	18	24-Sep-19	16-Oct-19	11-Apr-20	02-May-20	-160	-25
4930	RDE_L5_Z01_FoH - All Other Finishes / Make Good & Clean	12	15-Oct-19	29-Oct-19	28-Apr-20	12-May-20	-158	41
10236	RDE_L5_Z01_FoH_HO1 - FoH Areas (Offices, Passenger Lift Lobbies & Terrace) HA	0		01-Aug-20		29-Aug-20	-25	34
	BoH Plant Rooms, Corridors, FS Lift Lobby - RDE_L5_Z02							
4907	RDE_L5_Z02_BoH - Wet Trades (plaster/screed/C&W_sealer/undercoat)	7	01-Apr-19	17-Apr-19	11-Mar-19 A	09-Apr-20	-291	16
4902	RDE_L5_Z02_BoH - MEP 2nd fix	10	09-Jul-19	29-Jul-19	15-Apr-19 A	13-Apr-20	-209	-25
4899	RDE_L5_Z02_BoH - Misc Metal Works / Access Panels	24	30-Jul-19	05-Aug-19	12-Aug-19 A	04-May-20	-219	11
4901	RDE_L5_Z02_BoH - Seal Wall Opening	16	09-Jul-19	15-Jul-19	02-Sep-19 A	21-Apr-20	-228	16
4903	RDE_L5_Z02_BoH - Door Frame & Plastering of Perimeter Edges	4	09-Jul-19	15-Jul-19	16-Sep-19 A	06-Apr-20	-215	21
4897	RDE_L5_Z02_BoH - Door / Ironmong / Hose Reel Cabs	12	30-Jul-19	07-Aug-19	11-Nov-19 A	15-Apr-20	-203	15
4905	RDE_L5_Z02_BoH - Lobbies & Corr Close ceiling (board) incl. Cut-Outs	6	06-Aug-19	09-Aug-19	11-Nov-19 A	08-Apr-20	-195	-25
4908	RDE_L5_Z02_BoH - Wall epoxy/ emulsion paint final coat	26	10-Aug-19	13-Aug-19	25-Nov-19 A	07-May-20	-215	39

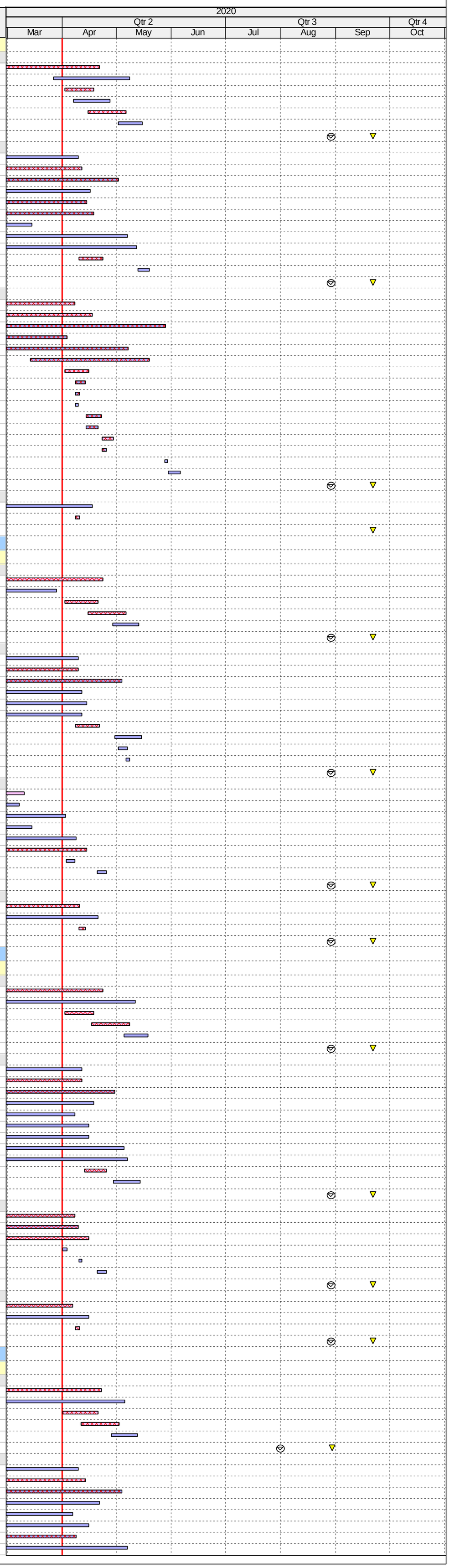

ID	Activity	RD	BL Start	BL Finish	F'cast / Actual Start	F'cast / Actual Finish	Finish Var	TF
4909	RDE_L5_Z02_BoH - MEP final fix	12	16-Oct-19	29-Oct-19	06-Apr-20	18-Apr-20	-138	-26
4898	RDE_L5_Z02_BoH - All Other Finishes / Make Good & Clean	12	23-Oct-19	05-Nov-19	30-Apr-20	15-May-20	-153	39
4906	RDE_L5_Z02_BoH - Floor sealer	2	13-Aug-19	14-Aug-19	06-May-20	08-May-20	-215	39
10282	RDE_L5_Z02_BoH_HO1 - Plant Rms, Corr, FS Lift Lobb HANDOVER	0		01-Aug-20		29-Aug-20	-25	34
Toilets - RDE_L5_Z03								
4926	RDE_L5_Z03_Toilet - MEP 1st fix Ceiling	3	10-Jun-19	04-Jul-19	03-Jun-19 A	07-Apr-20	-225	-23
4916	RDE_L5_Z03_Toilet - MEP 2nd fix	10	18-Jul-19	31-Jul-19	17-Jun-19 A	14-Apr-20	-208	-16
4922	RDE_L5_Z03_Toilet - Cubicle partitions & sanitary ware & fittings	6	28-Sep-19	05-Oct-19	15-Jul-19 A	08-Apr-20	-148	1
4913	RDE_L5_Z03_Toilet - Ceiling Rods/ Grids	0	13-Jul-19	17-Jul-19	07-Oct-19 A	07-Mar-20 A	-189	
4914	RDE_L5_Z03_Toilet - Close ceiling (board) incl. Cut-Outs	0	01-Aug-19	08-Aug-19	04-Nov-19 A	18-Mar-20 A	-179	
4917	RDE_L5_Z03_Toilet - Door Frame	2	05-Jul-19	06-Jul-19	02-Apr-20*	03-Apr-20	-221	-23
4925	RDE_L5_Z03_Toilet - Ceiling finishes final coat	3	09-Aug-19	12-Aug-19	02-Apr-20*	06-Apr-20	-191	65
4911	RDE_L5_Z03_Toilet - Door / Ironmong	2	08-Oct-19	09-Oct-19	09-Apr-20	10-Apr-20	-148	61
4918	RDE_L5_Z03_Toilet - MEP final fix	6	28-Sep-19	05-Oct-19	15-Apr-20	21-Apr-20	-159	-16
4912	RDE_L5_Z03_Toilet - All Other Finishes / Make Good & Clean	6	10-Oct-19	16-Oct-19	22-Apr-20	28-Apr-20	-157	52
10328	RDE_L5_Z03_Toilet_HO1 - Toilets HANDOVER	0		01-Aug-20		29-Aug-20	-25	34
Level 6								
ABWF & MEP Works								
FoH Areas (Office/ OACF, Passenger Lift Lobbies & Terrace) - RDE_L6_Z01								
4593	RDE_L6_Z01_FoH - Ceiling/Wall/Columns Sealer	2	10-Nov-18	15-Nov-18	12-Apr-19 A	02-Apr-20	-408	-22
4594	RDE_L6_Z01_FoH - Wall/Columns Protection	4	16-Nov-18	22-Nov-18	02-May-19 A	06-Apr-20	-404	-22
4589	RDE_L6_Z01_FoH - MEP 2nd fix	14	06-Jun-19	05-Jul-19	24-Jun-19 A	17-Apr-20	-233	-18
4595	RDE_L6_Z01_FoH - Raised Floor	18	17-Oct-19	22-Oct-19	11-Feb-20 A	25-Apr-20	-151	48
4588a	RDE_L6_Z01_FoH - MEP 1st fix (Part 2) (after material hoist closure)	11			02-Apr-20*	15-Apr-20		-30
4590	RDE_L6_Z01_FoH - MEP final fix	17	24-Sep-19	16-Oct-19	03-Apr-20	23-Apr-20	-153	-18
4589a	RDE_L6_Z01_FoH - Raised Floor MEP Containment/Wiring MEP 1st, 2nd fix	12			06-Apr-20	18-Apr-20		48
4592	RDE_L6_Z01_FoH - All Other Finishes / Make Good & Clean	12	15-Oct-19	29-Oct-19	20-Apr-20	04-May-20	-151	48
10237	RDE_L6_Z01_FoH_HO1 - FoH Areas (Office/ OACF, Lift Lobb & Terrace) HANDOVE	0		01-Aug-20		29-Aug-20	-25	34
BoH Plant Rooms, Corridors, FS Lift Lobby - RDE_L6_Z02								
4568	RDE_L6_Z02_BoH - Wet Trades (plaster/screed/C&W_sealer/undercoat)	9	01-Apr-19	17-Apr-19	11-Mar-19 A	11-Apr-20	-293	56
4560	RDE_L6_Z02_BoH - Seal Wall Opening	5	09-Jul-19	15-Jul-19	05-Aug-19 A	07-Apr-20	-216	29
4561	RDE_L6_Z02_BoH - MEP 2nd fix	13	09-Jul-19	29-Jul-19	02-Sep-19 A	16-Apr-20	-212	-20
4562	RDE_L6_Z02_BoH - Door Frame & Plastering of Perimeter Edges	7	09-Jul-19	13-Jul-19	16-Sep-19 A	09-Apr-20	-219	17
4557	RDE_L6_Z02_BoH - Misc Metal Works / Access Panels	26	30-Jul-19	05-Aug-19	02-Oct-19 A	04-May-20	-219	11
4564	RDE_L6_Z02_BoH - Lobbies & Corr Ceiling Rods/ Grids	9	09-Jul-19	12-Jul-19	04-Nov-19 A	11-Apr-20	-222	-20
4555	RDE_L6_Z02_BoH - Door / Ironmong / Hose Reel Cabs	15	30-Jul-19	06-Aug-19	11-Nov-19 A	20-Apr-20	-208	11
4565	RDE_L6_Z02_BoH - Lobbies & Corr Close ceiling (board) incl. Cut-Outs	15	30-Jul-19	02-Aug-19	11-Nov-19 A	20-Apr-20	-211	21
4570	RDE_L6_Z02_BoH - MEP final fix	12	16-Oct-19	29-Oct-19	13-Apr-20	25-Apr-20	-144	-20
4569	RDE_L6_Z02_BoH - Wall epoxy/ emulsion paint final coat	3	30-Jul-19	01-Aug-19	21-Apr-20	23-Apr-20	-215	49
4567	RDE_L6_Z02_BoH - Floor sealer	2	01-Aug-19	02-Aug-19	23-Apr-20	24-Apr-20	-215	49
4556	RDE_L6_Z02_BoH - All Other Finishes / Make Good & Clean	12	23-Oct-19	05-Nov-19	25-Apr-20	11-May-20	-149	43
10284	RDE_L6_Z02_BoH_HO1 - Plant Rms, Corr, FS Lift Lobb HANDOVER	0		01-Aug-20		29-Aug-20	-25	34
Toilets - RDE_L6_Z03								
4587	RDE_L6_Z03_Toilet - MEP 1st fix Ceiling	7	10-Jun-19	04-Jul-19	14-Nov-19 A	09-Apr-20	-227	-33
4583	RDE_L6_Z03_Toilet - Cubicle partitions & sanitary ware & fittings	20	12-Oct-19	18-Oct-19	25-Nov-19 A	24-Apr-20	-152	-13
4577	RDE_L6_Z03_Toilet - MEP 2nd fix	17	18-Jul-19	31-Jul-19	13-Jan-20 A	21-Apr-20	-214	-31
10002	RDE_L6_Z03_Toilet - Dry Wall Frame & One Side Board	10			25-Mar-20 A	13-Apr-20		-33
4585	RDE_L6_Z03_Toilet - MEP 1st fix Dry Wall	8	20-Feb-19	28-Feb-19	07-Apr-20	15-Apr-20	-336	-33
4578	RDE_L6_Z03_Toilet - Door Frame	2	05-Jul-19	06-Jul-19	10-Apr-20	11-Apr-20	-227	-26
10003	RDE_L6_Z03_Toilet - Dry Wall Closing Board	6			14-Apr-20	20-Apr-20		-33
4576	RDE_L6_Z03_Toilet - Seal Wall Opening	3	01-Mar-19	04-Mar-19	21-Apr-20	23-Apr-20	-340	-33
4574	RDE_L6_Z03_Toilet - Ceiling Rods/ Grids	4	13-Jul-19	17-Jul-19	24-Apr-20	28-Apr-20	-232	-33
4572	RDE_L6_Z03_Toilet - Door / Ironmong	2	19-Oct-19	21-Oct-19	25-Apr-20	27-Apr-20	-152	47
4575	RDE_L6_Z03_Toilet - Close ceiling (board) incl. Cut-Outs	7	01-Aug-19	08-Aug-19	27-Apr-20	05-May-20	-218	-33
4579	RDE_L6_Z03_Toilet - MEP final fix	6	12-Oct-19	18-Oct-19	06-May-20	12-May-20	-166	-33
4586	RDE_L6_Z03_Toilet - Ceiling finishes final coat	3	09-Aug-19	12-Aug-19	06-May-20	08-May-20	-218	38
4573	RDE_L6_Z03_Toilet - All Other Finishes / Make Good & Clean	6	22-Oct-19	28-Oct-19	13-May-20	19-May-20	-164	35
10330	RDE_L6_Z03_Toilet_HO1 - Toilets HANDOVER	0		01-Aug-20		29-Aug-20	-25	34
Level 7								
ABWF & MEP Works								
FoH Areas (Office/ OACF, Passenger Lift Lobbies & Terrace) - RDE_L7_Z01								
4966	RDE_L7_Z01_FoH - MEP 1st fix (Part 1)	0	16-Jan-19	05-Mar-19	03-Jun-19 A	03-Mar-20 A	-296	
4973	RDE_L7_Z01_FoH - Terrace Balustrade (base frame & glass)	3	06-Jul-19	12-Jul-19	03-Jun-19 A	03-Apr-20	-216	34
4967	RDE_L7_Z01_FoH - MEP 2nd fix	20	06-Jun-19	05-Jul-19	09-Sep-19 A	24-Apr-20	-239	-37
4972	RDE_L7_Z01_FoH - Raised Floor	22	17-Oct-19	22-Oct-19	14-Feb-20 A	05-May-20	-158	-29
4966a	RDE_L7_Z01_FoH - MEP 1st fix (Part 2) (after material hoist closure)	17			02-Apr-20*	22-Apr-20		-37
4967a	RDE_L7_Z01_FoH - Raised Floor MEP Containment/Wiring MEP 1st, 2nd fix	12			16-Apr-20	29-Apr-20		-29
4968	RDE_L7_Z01_FoH - MEP final fix	18	24-Sep-19	16-Oct-19	25-Apr-20	16-May-20	-172	-37
4969	RDE_L7_Z01_FoH - All Other Finishes / Make Good & Clean	12	15-Oct-19	29-Oct-19	11-May-20	23-May-20	-168	31
10238	RDE_L7_Z01- FoH_HO1 - FoH Areas (Office/ OACF, Lift Lobb & Terrace) HANDOVE	0		01-Aug-20		29-Aug-20	-25	34
BoH Plant Rooms, Corridors, FS Lift Lobby - RDE_L7_Z02								
4946	RDE_L7_Z02_BoH - Wet Trades (plaster/screed/C&W_sealer/undercoat)	3	01-Apr-19	17-Apr-19	11-Mar-19 A	03-Apr-20	-287	-26
4939	RDE_L7_Z02_BoH - MEP 1st fix	9	10-Jun-19	08-Jul-19	16-Apr-19 A	11-Apr-20	-226	-26
4941	RDE_L7_Z02_BoH - MEP 2nd fix	19	09-Jul-19	29-Jul-19	09-Sep-19 A	23-Apr-20	-218	-26
4942	RDE_L7_Z02_BoH - Door Frame & Plastering of Perimeter Edges	13	09-Jul-19	13-Jul-19	23-Sep-19 A	16-Apr-20	-225	11
4938	RDE_L7_Z02_BoH - Misc Metal Works / Access Panels	24	30-Jul-19	05-Aug-19	02-Oct-19 A	30-Apr-20	-217	13
4940	RDE_L7_Z02_BoH - Seal Wall Opening	15	09-Jul-19	15-Jul-19	07-Oct-19 A	18-Apr-20	-226	19
4943	RDE_L7_Z02_BoH - Lobbies & Corr Ceiling Rods/ Grids	13	09-Jul-19	12-Jul-19	11-Nov-19 A	16-Apr-20	-226	-26
4944	RDE_L7_Z02_BoH - Lobbies & Corr Close ceiling (board) incl. Cut-Outs	22	06-Aug-19	09-Aug-19	15-Nov-19 A	27-Apr-20	-211	15
4936	RDE_L7_Z02_BoH - Door / Ironmong / Hose Reel Cabs	22	30-Jul-19	06-Aug-19	18-Nov-19 A	27-Apr-20	-214	5
4948	RDE_L7_Z02_BoH - MEP final fix	12	30-Oct-19	12-Nov-19	20-Apr-20	04-May-20	-138	-26
4947	RDE_L7_Z02_BoH - Wall epoxy/ emulsion paint final coat	3	10-Aug-19	13-Aug-19	28-Apr-20	30-Apr-20	-211	43
4945	RDE_L7_Z02_BoH - Floor sealer	2	13-Aug-19	14-Aug-19	30-Apr-20	02-May-20	-211	43
4937	RDE_L7_Z02_BoH - All Other Finishes / Make Good & Clean	7	06-Nov-19	19-Nov-19	04-May-20	11-May-20	-138	42
10289	RDE_L7_Z02_BoH_HO1 - Plant Rms, Corr, FS Lift Lobb HANDOVER	0		01-Aug-20		29-Aug-20	-25	34
Toilets - RDE_L7_Z03								
4965	RDE_L7_Z03_Toilet - MEP 1st fix Ceiling	5	10-Jun-19	04-Jul-19	09-Sep-19 A	07-Apr-20	-225	-25
10004	RDE_L7_Z03_Toilet - Dry Wall Frame & One Side Board	0			04-Nov-19 A	10-Mar-20 A		
4961	RDE_L7_Z03_Toilet - Cubicle partitions & sanitary ware & fittings	36	24-Oct-19	30-Oct-19	18-Nov-19 A	14-May-20	-158	-29
4955	RDE_L7_Z03_Toilet - MEP 2nd fix	28	18-Jul-19	31-Jul-19	27-Dec-19 A	05-May-20	-225	-37
10005	RDE_L7_Z03_Toilet - Dry Wall Closing Board	0			24-Feb-20 A	26-Mar-20 A		
4963	RDE_L7_Z03_Toilet - MEP 1st fix Dry Wall	8	14-Feb-19	22-Feb-19	01-Apr-20	10-Apr-20	-337	-26
4956	RDE_L7_Z03_Toilet - Door Frame	2	05-Jul-19	06-Jul-19	08-Apr-20	09-Apr-20	-225	-25
4954	RDE_L7_Z03_Toilet - Seal Wall Opening	3	23-Feb-19	26-Feb-19	11-Apr-20	14-Apr-20	-337	-26
4952	RDE_L7_Z03_Toilet - Ceiling Rods/ Grids	4	13-Jul-19	17-Jul-19	15-Apr-20	18-Apr-20	-224	-26
4960	RDE_L7_Z03_Toilet - Finishes Walls & Floor Tiling	10	12-Oct-19	23-Oct-19	25-Apr-20	07-May-20	-158	-35
4953	RDE_L7_Z03_Toilet - Close ceiling (board) incl. Cut-Outs	7	01-Aug-19	08-Aug-19	02-May-20	09-May-20	-222	-37
4957	RDE_L7_Z03_Toilet - MEP final fix	6	24-Oct-19	30-Oct-19	11-May-20	16-May-20	-160	-37
4964	RDE_L7_Z03_Toilet - Ceiling finishes final coat	3	09-Aug-19	12-Aug-19	11-May-20	13-May-20	-222	34
4950	RDE_L7_Z03_Toilet - Door / Ironmong	2	31-Oct-19	01-Nov-19	15-May-20	16-May-20	-158	31
4951	RDE_L7_Z03_Toilet - All Other Finishes / Make Good & Clean	6	02-Nov-19	08-Nov-19	18-May-20	23-May-20	-158	31
10333	RDE_L7_Z03_Toilet_HO1 - Toilets HANDOVER	0		01-Aug-20		29-Aug-20	-25	34
Level 8								
ABWF & MEP Works								
FoH Areas (Office/ OACF, Passenger Lift Lobbies & Terrace) - RDE_L8_Z01								
5907	RDE_L8_Z01_FoH - MEP 1st fix (Part 1)	10	17-Jan-19	06-Mar-19	03-Jun-19 A	13-Apr-20	-329	-39
5911	RDE_L8_Z01_FoH - Ceiling/Wall/Columns Sealer	4	04-Jan-19	09-Jan-19	03-Jun-19 A	06-Apr-20	-365	-39
5912	RDE_L8_Z01_FoH - Wall/Columns Protection	6	10-Jan-19	16-Jan-19	10-Jun-19 A	08-Apr-20	-361	-39
5914	RDE_L8_Z01_FoH - Terrace Balustrade (base frame & glass)	4	03-Aug-19	09-Aug-19	05-Aug-19 A	06-Apr-20	-193	33
5908	RDE_L8_Z01_FoH - MEP 2nd fix	22	06-Jul-19	02-Aug-19	09-Sep-19 A	27-Apr-20	-217	-39
5913	RDE_L8_Z01_FoH - Raised Floor	34	17-Oct-19	22-Oct-19	27-Mar-20 A	12-May-20	-164	35
5907a	RDE_L8_Z01_FoH - MEP 1st fix (Part 2) (after material hoist closure)	6			14-Apr-20	20-Apr-20		-39
5908a	RDE_L8_Z01_FoH - Raised Floor MEP Containment/Wiring MEP 1st, 2nd fix	12			21-Apr-20	05-May-20		35
5909	RDE_L8_Z01_FoH - MEP final fix	18	24-Sep-19	16-Oct-19	28-Apr-20	19-May-20	-174	-39
5910	RDE_L8_Z01_FoH - All Other Finishes / Make Good & Clean	5	15-Oct-19	29-Oct-19	21-May-20	26-May-20	-170	29
10239	RDE_L8_Z01- FoH_HO1 - FoH Areas (Office/ OACF, Lift Lobb & Terrace) HANDOVE	0		01-Aug-20		29-Aug-20	-25	34
BoH Plant Rooms, Corridors, FS Lift Lobby - RDE_L8_Z02								
4985	RDE_L8_Z02_BoH - Wet Trades (plaster/screed/C&W_sealer/undercoat)	6	15-Apr-19	30-Apr-19	02-May-19 A	08-Apr-20	-279	-35
4978	RDE_L8_Z02_BoH - MEP 1st fix	14	17-Jun-19	15-Jul-19	03-Jun-19 A	17-Apr-20	-225	-35
4980	RDE_L8_Z02_BoH - MEP 2nd fix	24	16-Jul-19	05-Aug-19	09-Sep-19 A	29-Apr-20	-217	-35
4979	RDE_L8_Z02_BoH - Seal Wall Opening	20	16-Jul-19	22-Jul-19	07-Oct-19 A	24-Apr-20	-225	14
4977	RDE_L8_Z02_BoH - Misc Metal Works / Access Panels	26	06-Aug-19	12-Aug-19	08-Oct-19 A	04-May-20	-214	10
4982	RDE_L8_Z02_BoH - Lobbies & Corr Ceiling Rods/ Grids	18	16-Jul-19	19-Jul-19	11-Nov-19 A	22-Apr-20	-225	-35
4983	RDE_L8_Z02_BoH - Lobbies & Corr Close ceiling (board) incl. Cut-Outs	26	06-Aug-19	09-Aug-19	15-Nov-19 A	04-May-20	-216	10
4975	RDE_L8_Z02_BoH - Door / Ironmong / Hose Reel Cabs	26	06-Aug-19	13-Aug-19	18-Nov-19 A	04-May-20	-213	0
4986	RDE_L8_Z02_BoH - Wall epoxy/ emulsion paint final coat	3	10-Aug-19	13-Aug-19	05-May-20	07-May-20	-216	38
4987	RDE_L8_Z02_BoH - MEP final fix	12	30-Oct-19	12-Nov-19	05-May-20	18-May-20	-150	-38
4984	RDE_L8_Z02_BoH - Floor sealer	2	13-Aug-19	14-Aug-19	07-May-20	08-May-20	-216	38
4976	RDE_L8_Z02_BoH - All Other Finishes / Make Good & Clean	12	06-Nov-19	19-Nov-19	12-May-20	25-May-20	-150	30
10291	RDE_L8_Z02_BoH_HO1 - Plant Rms, Corr, FS Lift Lobb HANDOVER	0		01-Aug-20		29-Aug-20	-25	34
Toilets - RDE_L8_Z03								
5906	RDE_L8_Z03_Toilet - MEP 1st fix Ceiling	8	17-Jun-19	11-Jul-19	14-Oct-19 A	10-Apr-20	-222	-31
10006	RDE_L8_Z03_Toilet - Dry Wall Frame & One Side Board	0			04-Nov-19 A	14-Mar-20 A		
5902	RDE_L8_Z03_Toilet - Cubicle partitions & sanitary ware & fittings	30	15-Oct-19	21-Oct-19	18-Nov-19 A	07-May-20	-160	-23

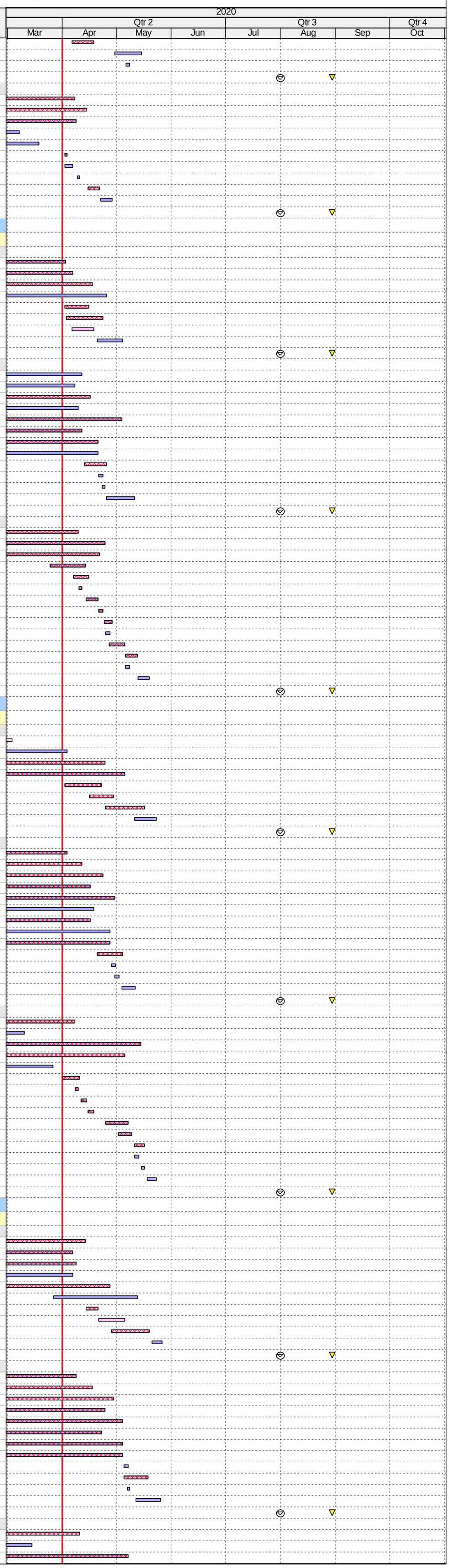

ID	Activity	RD	BL Start	BL Finish	F'cast / Actual Start	F'cast / Actual Finish	Finish Var	TF
4998	RDE_L8_Z03_Toilet - Floor Screed	0	23-Apr-19	26-Apr-19	20-Nov-19 A	21-Mar-20 A	-268	
4993	RDE_L8_Z03_Toilet - Seal Wall Opening	13	29-Apr-19	02-May-19	25-Nov-19 A	16-Apr-20	-285	-31
4994	RDE_L8_Z03_Toilet - MEP 2nd fix	19	25-Jul-19	07-Aug-19	28-Dec-19 A	23-Apr-20	-210	-31
5901	RDE_L8_Z03_Toilet - Finishes Walls & Floor Tiling	24	02-Oct-19	14-Oct-19	04-Mar-20 A	29-Apr-20	-160	-29
10007	RDE_L8_Z03_Toilet - Dry Wall Closing Board	0			20-Mar-20 A	26-Mar-20 A		
5904	RDE_L8_Z03_Toilet - MEP 1st fix Dry Wall	8	19-Apr-19	27-Apr-19	03-Apr-20*	13-Apr-20	-285	-31
4995	RDE_L8_Z03_Toilet - Door Frame	2	12-Jul-19	13-Jul-19	11-Apr-20	13-Apr-20	-222	-31
4991	RDE_L8_Z03_Toilet - Ceiling Rods/ Grids	4	20-Jul-19	24-Jul-19	17-Apr-20	21-Apr-20	-220	-31
4992	RDE_L8_Z03_Toilet - Close ceiling (board) incl. Cut-Outs	7	08-Aug-19	09-Aug-19	24-Apr-20	02-May-20	-215	-31
4997	RDE_L8_Z03_Toilet - MEP final fix	6	15-Oct-19	21-Oct-19	04-May-20	09-May-20	-162	-31
5905	RDE_L8_Z03_Toilet - Ceiling finishes final coat	3	10-Aug-19	13-Aug-19	04-May-20	06-May-20	-215	40
4989	RDE_L8_Z03_Toilet - Door / Ironmong	2	22-Oct-19	23-Oct-19	08-May-20	09-May-20	-160	37
4990	RDE_L8_Z03_Toilet - All Other Finishes / Make Good & Clean	6	24-Oct-19	30-Oct-19	11-May-20	16-May-20	-160	37
10334	RDE_L8_Z03_Toilet_HO1 - Toilets HANDOVER	0		01-Aug-20		29-Aug-20	-25	34
Level 9								
ABWF & MEP Works								
FoH Areas (Office/ OACF, Passenger Lift Lobbies & Terrace) - RDE_L9_Z01								
5946	RDE_L9_Z01_FoH - MEP 1st fix (Part 1)	5	18-Feb-19	30-Mar-19	17-Jun-19 A	07-Apr-20	-303	-30
5953	RDE_L9_Z01_FoH - Terrace Balustrade (base frame & glass)	3	03-Aug-19	09-Aug-19	08-Jul-19 A	03-Apr-20	-192	34
5951	RDE_L9_Z01_FoH - Wall/Columns Protection	3	11-Feb-19	16-Feb-19	01-Aug-19 A	03-Apr-20	-337	-30
5947	RDE_L9_Z01_FoH - MEP 2nd fix	18	06-Jul-19	02-Aug-19	14-Oct-19 A	23-Apr-20	-214	-32
5946a	RDE_L9_Z01_FoH - MEP 1st fix (Part 2) (after material hoist closure)	16			02-Apr-20*	21-Apr-20		-32
5948	RDE_L9_Z01_FoH - MEP final fix	18	24-Sep-19	16-Oct-19	20-Apr-20	11-May-20	-167	-32
5947a	RDE_L9_Z01_FoH - Raised Floor MEP Containment/Wiring MEP 1st, 2nd fix	12			22-Apr-20	06-May-20		34
5952	RDE_L9_Z01_FoH - Raised Floor	12	17-Oct-19	22-Oct-19	29-Apr-20	13-May-20	-165	34
5949	RDE_L9_Z01_FoH - All Other Finishes / Make Good & Clean	12	15-Oct-19	29-Oct-19	07-May-20	20-May-20	-165	34
10240	RDE_L9_Z01- FoH_HO1 - FoH Areas (Office/ OACF, Lift Lobb & Terrace) HANDOVE	0		01-Aug-20		29-Aug-20	-25	34
BoH Plant Rooms, Corridors, FS Lift Lobby - RDE_L9_Z02								
5926	RDE_L9_Z02_BoH - Wet Trades (plaster/screed/C&W_sealer/undercoat)	7	15-Apr-19	30-Apr-19	02-May-19 A	09-Apr-20	-280	-32
5919	RDE_L9_Z02_BoH - MEP 1st fix	10	17-Jun-19	15-Jul-19	17-Jun-19 A	14-Apr-20	-222	-32
5922	RDE_L9_Z02_BoH - Door Frame & Plastering of Perimeter Edges	13	16-Jul-19	20-Jul-19	23-Sep-19 A	18-Apr-20	-221	9
5918	RDE_L9_Z02_BoH - Misc Metal Works / Access Panels	25	06-Aug-19	12-Aug-19	08-Oct-19 A	02-May-20	-212	12
5920	RDE_L9_Z02_BoH - Seal Wall Opening	17	16-Jul-19	22-Jul-19	14-Oct-19 A	21-Apr-20	-222	17
5921	RDE_L9_Z02_BoH - MEP 2nd fix	18	16-Jul-19	05-Aug-19	14-Oct-19 A	25-Apr-20	-214	-32
5923	RDE_L9_Z02_BoH - Lobbies & Corr Ceiling Rods/ Grids	15	16-Jul-19	19-Jul-19	15-Nov-19 A	18-Apr-20	-222	-32
5924	RDE_L9_Z02_BoH - Lobbies & Corr Close ceiling (board) incl. Cut-Outs	23	06-Aug-19	09-Aug-19	21-Nov-19 A	30-Apr-20	-214	12
5916	RDE_L9_Z02_BoH - Door / Ironmong / Hose Reel Cabs	21	06-Aug-19	13-Aug-19	25-Nov-19 A	30-Apr-20	-211	2
5925	RDE_L9_Z02_BoH - Floor sealer	27	13-Aug-19	14-Aug-19	28-Feb-20 A	07-May-20	-215	39
5927	RDE_L9_Z02_BoH - Wall epoxy/ emulsion paint final coat	3	10-Aug-19	13-Aug-19	02-May-20	05-May-20	-214	39
5928	RDE_L9_Z02_BoH - MEP final fix	12	30-Oct-19	12-Nov-19	05-May-20	18-May-20	-150	-38
5917	RDE_L9_Z02_BoH - All Other Finishes / Make Good & Clean	5	06-Nov-19	19-Nov-19	20-May-20	25-May-20	-150	30
10294	RDE_L9_Z02_BoH_HO1 - Plant Rms, Corr, FS Lift Lobb HANDOVER	0		01-Aug-20		29-Aug-20	-25	34
Toilets - RDE_L9_Z03								
5945	RDE_L9_Z03_Toilet - MEP 1st fix Ceiling	8	17-Jun-19	11-Jul-19	14-Oct-19 A	10-Apr-20	-222	-35
10008	RDE_L9_Z03_Toilet - Dry Wall Frame & One Side Board	0			11-Nov-19 A	17-Mar-20 A		
5941	RDE_L9_Z03_Toilet - Cubicle partitions & sanitary ware & fittings	31	26-Oct-19	01-Nov-19	18-Nov-19 A	09-May-20	-152	-25
5935	RDE_L9_Z03_Toilet - MEP 2nd fix	22	25-Jul-19	07-Aug-19	28-Dec-19 A	28-Apr-20	-214	-35
5940	RDE_L9_Z03_Toilet - Finishes Walls & Floor Tiling	8	15-Oct-19	25-Oct-19	16-Mar-20 A	02-May-20	-152	-31
10009	RDE_L9_Z03_Toilet - Dry Wall Closing Board	0			20-Mar-20 A	26-Mar-20 A		
5943	RDE_L9_Z03_Toilet - MEP 1st fix Dry Wall	8	19-Apr-19	27-Apr-19	02-Apr-20*	11-Apr-20	-284	-34
5936	RDE_L9_Z03_Toilet - Door Frame	2	12-Jul-19	13-Jul-19	11-Apr-20	13-Apr-20	-222	-35
5934	RDE_L9_Z03_Toilet - Seal Wall Opening	3	29-Apr-19	02-May-19	14-Apr-20	16-Apr-20	-285	-35
5932	RDE_L9_Z03_Toilet - Ceiling Rods/ Grids	4	20-Jul-19	24-Jul-19	17-Apr-20	21-Apr-20	-220	-35
5933	RDE_L9_Z03_Toilet - Close ceiling (board) incl. Cut-Outs	7	08-Aug-19	15-Aug-19	29-Apr-20	07-May-20	-214	-35
5937	RDE_L9_Z03_Toilet - MEP final fix	6	26-Oct-19	01-Nov-19	08-May-20	14-May-20	-156	-35
5944	RDE_L9_Z03_Toilet - Ceiling finishes final coat	3	16-Aug-19	19-Aug-19	08-May-20	11-May-20	-214	36
5930	RDE_L9_Z03_Toilet - Door / Ironmong	2	02-Nov-19	04-Nov-19	11-May-20	12-May-20	-152	35
5931	RDE_L9_Z03_Toilet - All Other Finishes / Make Good & Clean	6	05-Nov-19	11-Nov-19	15-May-20	21-May-20	-154	33
10336	RDE_L9_Z03_Toilet_HO1 - Toilets HANDOVER	0		01-Aug-20		29-Aug-20	-25	34
Level 10								
ABWF & MEP Works								
FoH Areas (Offices, Passenger Lift Lobbies & Terrace) - RDE_10_Z01								
5985	RDE_L10_Z01_FoH - MEP 1st fix	17	14-Mar-19	25-Apr-19	17-Jun-19 A	21-Apr-20	-294	-40
5989	RDE_L10_Z01_FoH - Ceiling/Wall/Columns Sealer	4	01-Mar-19	06-Mar-19	01-Jul-19 A	06-Apr-20	-323	-40
5992	RDE_L10_Z01_FoH - Terrace Balustrade (base frame & glass)	6	16-Sep-19	21-Sep-19	15-Jul-19 A	08-Apr-20	-159	31
5990	RDE_L10_Z01_FoH - Wall/Columns Protection	6	07-Mar-19	13-Mar-19	01-Aug-19 A	09-Apr-20	-320	-40
5986	RDE_L10_Z01_FoH - MEP 2nd fix	22	17-Aug-19	13-Sep-19	14-Oct-19 A	28-Apr-20	-182	-40
5986a	RDE_L10_Z01_FoH - Raised Floor MEP Containment/Wiring MEP 1st, 2nd fix	12			22-Apr-20	06-May-20		34
5987	RDE_L10_Z01_FoH - MEP final fix	18	24-Sep-19	16-Oct-19	29-Apr-20	20-May-20	-175	-40
5991	RDE_L10_Z01_FoH - Raised Floor	12	17-Oct-19	22-Oct-19	29-Apr-20	13-May-20	-165	34
5988	RDE_L10_Z01_FoH - All Other Finishes / Make Good & Clean	12	15-Oct-19	29-Oct-19	14-May-20	27-May-20	-171	28
10241	RDE_L10_Z01- FoH_HO1 - FoH Areas (Offices, Lift Lobb & Terrace) HANDOVER	0		01-Aug-20		29-Aug-20	-25	34
BoH Plant Rooms, Corridors, FS Lift Lobby - RDE_L10_Z02								
5965	RDE_L10_Z02_BoH - Wet Trades (plaster/screed/C&W_sealer/undercoat)	9	15-Apr-19	30-Apr-19	06-May-19 A	11-Apr-20	-282	-37
5958	RDE_L10_Z02_BoH - MEP 1st fix	17	17-Jun-19	15-Jul-19	17-Jun-19 A	21-Apr-20	-228	-37
5961	RDE_L10_Z02_BoH - Door Frame & Plastering of Perimeter Edges	19	16-Jul-19	20-Jul-19	02-Oct-19 A	23-Apr-20	-225	1
5959	RDE_L10_Z02_BoH - Seal Wall Opening	22	16-Jul-19	22-Jul-19	14-Oct-19 A	28-Apr-20	-228	11
5960	RDE_L10_Z02_BoH - MEP 2nd fix	26	16-Jul-19	05-Aug-19	14-Oct-19 A	02-May-20	-219	-37
5957	RDE_L10_Z02_BoH - Misc Metal Works / Access Panels	29	06-Aug-19	12-Aug-19	15-Oct-19 A	06-May-20	-216	8
5962	RDE_L10_Z02_BoH - Lobbies & Corr Ceiling Rods/ Grids	20	16-Jul-19	19-Jul-19	15-Nov-19 A	24-Apr-20	-227	-37
5963	RDE_L10_Z02_BoH - Lobbies & Corr Close ceiling (board) incl. Cut-Outs	29	06-Aug-19	09-Aug-19	21-Nov-19 A	06-May-20	-218	8
5955	RDE_L10_Z02_BoH - Door / Ironmong / Hose Reel Cabs	7	17-Aug-19	24-Aug-19	04-May-20	11-May-20	-209	-6
5967	RDE_L10_Z02_BoH - MEP final fix	12	04-Nov-19	16-Nov-19	05-May-20	18-May-20	-146	-38
5966	RDE_L10_Z02_BoH - Wall epoxy/ emulsion paint final coat	3	10-Aug-19	13-Aug-19	07-May-20	09-May-20	-218	36
5964	RDE_L10_Z02_BoH - Floor sealer	2	13-Aug-19	14-Aug-19	09-May-20	11-May-20	-218	36
5956	RDE_L10_Z02_BoH - All Other Finishes / Make Good & Clean	12	11-Nov-19	23-Nov-19	12-May-20	25-May-20	-146	30
10295	RDE_L10_Z02_BoH_HO1 - Plant Rms, Corr, FS Lift Lobb HANDOVER	0		01-Aug-20		29-Aug-20	-25	34
Toilets - RDE_L10_Z03								
5984	RDE_L10_Z03_Toilet - MEP 1st fix Ceiling	12	17-Jun-19	11-Jul-19	14-Oct-19 A	15-Apr-20	-226	-33
5980	RDE_L10_Z03_Toilet - Cubicle partitions & sanitary ware & fittings	44	07-Nov-19	13-Nov-19	18-Nov-19 A	23-May-20	-154	-37
5974	RDE_L10_Z03_Toilet - MEP 2nd fix	32	25-Jul-19	07-Aug-19	28-Dec-19 A	09-May-20	-223	-42
10010	RDE_L10_Z03_Toilet - Dry Wall Frame & One Side Board	0			12-Feb-20 A	17-Mar-20 A		
10011	RDE_L10_Z03_Toilet - Dry Wall Closing Board	0			18-Mar-20 A	24-Mar-20 A		
5979	RDE_L10_Z03_Toilet - Finishes Walls & Floor Tiling	9	26-Oct-19	06-Nov-19	24-Mar-20 A	02-May-20	-142	-31
5982	RDE_L10_Z03_Toilet - MEP 1st fix Dry Wall	8	19-Apr-19	27-Apr-19	01-Apr-20	10-Apr-20	-283	-27
5975	RDE_L10_Z03_Toilet - Door Frame	2	12-Jul-19	13-Jul-19	16-Apr-20	17-Apr-20	-226	-33
5973	RDE_L10_Z03_Toilet - Seal Wall Opening	3	29-Apr-19	02-May-19	18-Apr-20	21-Apr-20	-289	-33
5971	RDE_L10_Z03_Toilet - Ceiling Rods/ Grids	4	20-Jul-19	24-Jul-19	22-Apr-20	25-Apr-20	-224	-33
5972	RDE_L10_Z03_Toilet - Close ceiling (board) incl. Cut-Outs	7	08-Aug-19	09-Aug-19	11-May-20	18-May-20	-228	-42
5976	RDE_L10_Z03_Toilet - MEP final fix	6	07-Nov-19	13-Nov-19	16-May-20	22-May-20	-153	-42
5983	RDE_L10_Z03_Toilet - Ceiling finishes final coat	3	10-Aug-19	13-Aug-19	19-May-20	21-May-20	-228	27
5969	RDE_L10_Z03_Toilet - Door / Ironmong	2	14-Nov-19	15-Nov-19	25-May-20	26-May-20	-154	23
5970	RDE_L10_Z03_Toilet - All Other Finishes / Make Good & Clean	6	16-Nov-19	22-Nov-19	27-May-20	02-Jun-20	-154	23
10338	RDE_L10_Z03_Toilet_HO1 - Toilets HANDOVER	0		01-Aug-20		29-Aug-20	-25	34
Level 11								
ABWF & MEP Works								
FoH Areas (Offices, Passenger Lift Lobbies & Terrace) - RDE_L11_Z01								
5124	RDE_L11_Z01_FoH - MEP 1st fix	9	09-Apr-19	21-May-19	17-Jun-19 A	11-Apr-20	-265	-30
5128	RDE_L11_Z01_FoH - Ceiling/Wall/Columns Sealer	3	26-Mar-19	30-Mar-19	01-Jul-19 A	03-Apr-20	-301	-30
5131	RDE_L11_Z01_FoH - Terrace Balustrade (base frame & glass)	3	16-Sep-19	21-Sep-19	15-Jul-19 A	03-Apr-20	-156	34
5129	RDE_L11_Z01_FoH - Wall/Columns Protection	5	01-Apr-19	08-Apr-19	01-Aug-19 A	07-Apr-20	-297	-30
5125	RDE_L11_Z01_FoH - MEP 2nd fix	13	17-Aug-19	13-Sep-19	21-Oct-19 A	16-Apr-20	-172	-30
5125a	RDE_L11_Z01_FoH - Raised Floor MEP Containment/Wiring MEP 1st, 2nd fix	12			13-Apr-20	25-Apr-20		42
5126	RDE_L11_Z01_FoH - MEP final fix	18	24-Sep-19	16-Oct-19	17-Apr-20	08-May-20	-165	-30
5130	RDE_L11_Z01_FoH - Raised Floor	12	17-Oct-19	22-Oct-19	20-Apr-20	04-May-20	-157	42
5127	RDE_L11_Z01_FoH - All Other Finishes / Make Good & Clean	12	15-Oct-19	29-Oct-19	02-May-20	15-May-20	-161	38
10243	RDE_L11_Z01- FoH_HO1 - FoH Areas (Offices, Lift Lobb & Terrace) HANDOVER	0		01-Aug-20		29-Aug-20	-25	34
BoH Plant Rooms, Corridors, FS Lift Lobby - RDE_L11_Z02								
5104	RDE_L11_Z02_BoH - Wet Trades (plaster/screed/C&W_sealer/undercoat)	10	06-May-19	21-May-19	03-Jun-19 A	13-Apr-20	-266	-39
5997	RDE_L11_Z02_BoH - MEP 1st fix	16	24-Jun-19	22-Jul-19	17-Jun-19 A	20-Apr-20	-221	-39
5100	RDE_L11_Z02_BoH - Door Frame & Plastering of Perimeter Edges	20	23-Jul-19	27-Jul-19	02-Oct-19 A	24-Apr-20	-220	0
5996	RDE_L11_Z02_BoH - Misc Metal Works / Access Panels	31	13-Aug-19	19-Aug-19	15-Oct-19 A	08-May-20	-212	6
1000	RDE_L11_Z02_BoH - MEP 2nd fix	28	23-Jul-19	12-Aug-19	21-Oct-19 A	05-May-20	-215	-39
5101	RDE_L11_Z02_BoH - Lobbies & Corr Ceiling Rods/ Grids	20	23-Jul-19	26-Jul-19	21-Nov-19 A	24-Apr-20	-221	-39
5102	RDE_L11_Z02_BoH - Lobbies & Corr Close ceiling (board) incl. Cut-Outs	31	20-Aug-19	23-Aug-19	27-Nov-19 A	08-May-20	-208	6
5103	RDE_L11_Z02_BoH - Floor sealer	34	27-Aug-19	28-Aug-19	30-Mar-20 A	13-May-20	-208	34
5999	RDE_L11_Z02_BoH - Seal Wall Opening	6	23-Jul-19	29-Jul-19	21-Apr-20	27-Apr-20	-221	12
5994	RDE_L11_Z02_BoH - Door / Ironmong / Hose Reel Cabs	7	17-Aug-19	24-Aug-19	06-May-20	13-May-20	-211	-8
5105	RDE_L11_Z02_BoH - Wall epoxy/ emulsion paint final coat	3	24-Aug-19	27-Aug-19	09-May-20	12-May-20	-208	34
5106	RDE_L11_Z02_BoH - MEP final fix	12	04-Nov-19	16-Nov-19	12-May-20	25-May-20	-152	-44
5995	RDE_L11_Z02_BoH - All Other Finishes / Make Good & Clean	12	11-Nov-19	23-Nov-19	19-May-20	01-Jun-20	-152	24
10297	RDE_L11_Z02_BoH_HO1 - Plant Rms, Corr, FS Lift Lobb HANDOVER	0		01-Aug-20		29-Aug-20	-25	34
Toilets - RDE_L11_Z03								
5123	RDE_L11_Z03_Toilet - MEP 1st fix Ceiling	11	24-Jun-19	18-Jul-19	04-Nov-19 A	14-Apr-20	-219	-37

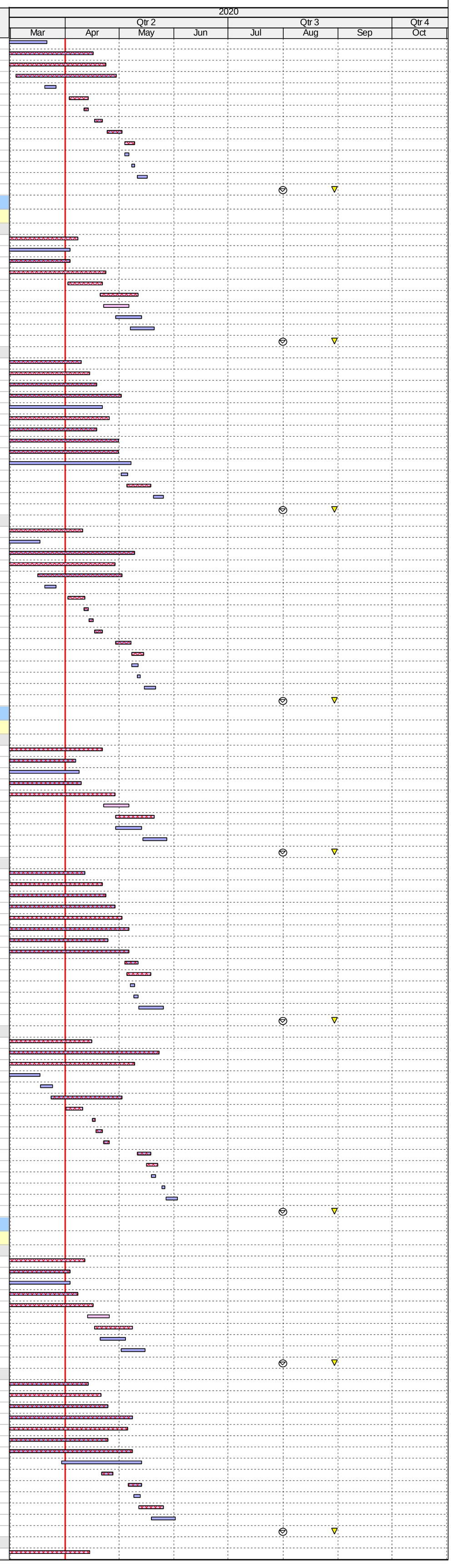

ID	Activity	RD	BL Start	BL Finish	F'cast / Actual Start	F'cast / Actual Finish	Finish Var	TF
5119	RDE_L11_Z03_Toilet - Cubicle partitions & sanitary ware & fittings	46	07-Sep-19	13-Sep-19	25-Nov-19 A	26-May-20	-205	-39
5113	RDE_L11_Z03_Toilet - MEP 2nd fix	36	01-Aug-19	14-Aug-19	30-Dec-19 A	14-May-20	-221	-41
10012	RDE_L11_Z03_Toilet - Dry Wall Frame & One Side Board	13			19-Mar-20 A	16-Apr-20		-37
5118	RDE_L11_Z03_Toilet - Finishes Walls & Floor Tiling	10	27-Aug-19	06-Sep-19	20-Mar-20 A	27-Apr-20	-187	-27
10013	RDE_L11_Z03_Toilet - Dry Wall Closing Board	15			30-Mar-20 A	18-Apr-20		-37
5114	RDE_L11_Z03_Toilet - Door Frame	2	19-Jul-19	20-Jul-19	15-Apr-20	16-Apr-20	-219	-27
5121	RDE_L11_Z03_Toilet - MEP 1st fix Dry Wall	8	10-May-19	18-May-19	20-Apr-20	28-Apr-20	-281	-37
5112	RDE_L11_Z03_Toilet - Seal Wall Opening	3	20-May-19	22-May-19	29-Apr-20	02-May-20	-281	-37
5110	RDE_L11_Z03_Toilet - Ceiling Rods/ Grids	4	27-Jul-19	31-Jul-19	04-May-20	07-May-20	-227	-37
5111	RDE_L11_Z03_Toilet - Close ceiling (board) incl. Cut-Outs	7	15-Aug-19	22-Aug-19	09-May-20	16-May-20	-216	-41
5115	RDE_L11_Z03_Toilet - MEP final fix	6	24-Sep-19	30-Sep-19	15-May-20	21-May-20	-188	-41
5122	RDE_L11_Z03_Toilet - Ceiling finishes final coat	3	23-Aug-19	26-Aug-19	18-May-20	20-May-20	-216	28
5108	RDE_L11_Z03_Toilet - Door / Ironmong	2	16-Sep-19	17-Sep-19	27-May-20	28-May-20	-205	21
5109	RDE_L11_Z03_Toilet - All Other Finishes / Make Good & Clean	6	02-Oct-19	09-Oct-19	29-May-20	04-Jun-20	-194	21
10339	RDE_L11_Z03_Toilet_HO1 - Toilets HANDOVER	0		01-Aug-20		29-Aug-20	-25	34
Level 12								
ABWF & MEP Works								
FoH Areas (Offices, Passenger Lift Lobbies & Terrace) - RDE_L12_Z01								
5167	RDE_L12_Z01_FoH - Ceiling/Wall/Columns Sealer	3	03-May-19	08-May-19	01-Aug-19 A	03-Apr-20	-270	-40
5168	RDE_L12_Z01_FoH - Wall/Columns Protection	5	09-May-19	15-May-19	07-Aug-19 A	07-Apr-20	-266	-40
5163	RDE_L12_Z01_FoH - MEP 1st fix	12	16-May-19	27-Jun-19	16-Sep-19 A	16-Apr-20	-238	-40
5170	RDE_L12_Z01_FoH - Terrace Balustrade (base frame & glass)	9	02-Oct-19	09-Oct-19	04-Nov-19 A	11-Apr-20	-149	28
5164	RDE_L12_Z01_FoH - MEP 2nd fix	22	02-Sep-19	30-Sep-19	20-Jan-20 A	28-Apr-20	-169	-40
5164a	RDE_L12_Z01_FoH - Raised Floor MEP Containment/Wiring MEP 1st, 2nd fix	12			17-Apr-20	30-Apr-20		38
5169	RDE_L12_Z01_FoH - Raised Floor	12	24-Oct-19	29-Oct-19	24-Apr-20	08-May-20	-155	38
5165	RDE_L12_Z01_FoH - MEP final fix	18	02-Oct-19	23-Oct-19	29-Apr-20	20-May-20	-169	-40
5166	RDE_L12_Z01_FoH - All Other Finishes / Make Good & Clean	12	22-Oct-19	05-Nov-19	14-May-20	27-May-20	-165	28
10244	RDE_L12_Z01- FoH_HO1 - FoH Areas (Offices, Lift Lobb & Terrace) HANDOVER	0		01-Aug-20		29-Aug-20	-25	34
BoH Plant Rooms, Corridors, FS Lift Lobby - RDE_L12_Z02								
5143	RDE_L12_Z02_BoH - Wet Trades (plaster/screed/C&W_sealer/undercoat)	9	06-May-19	21-May-19	03-Jun-19 A	11-Apr-20	-265	-39
5136	RDE_L12_Z02_BoH - MEP 1st fix	16	24-Jun-19	22-Jul-19	16-Sep-19 A	20-Apr-20	-221	-39
5139	RDE_L12_Z02_BoH - Door Frame & Plastering of Perimeter Edges	18	23-Jul-19	27-Jul-19	02-Oct-19 A	22-Apr-20	-218	2
5135	RDE_L12_Z02_BoH - Misc Metal Works / Access Panels	30	13-Aug-19	19-Aug-19	15-Oct-19 A	08-May-20	-212	6
5140	RDE_L12_Z02_BoH - Lobbies & Corr Ceiling Rods/ Grids	20	23-Jul-19	26-Jul-19	21-Nov-19 A	24-Apr-20	-221	-39
5141	RDE_L12_Z02_BoH - Lobbies & Corr Close ceiling (board) incl. Cut-Outs	30	20-Aug-19	23-Aug-19	27-Nov-19 A	08-May-20	-208	6
5138	RDE_L12_Z02_BoH - MEP 2nd fix	26	23-Jul-19	12-Aug-19	20-Jan-20 A	05-May-20	-215	-39
5137	RDE_L12_Z02_BoH - Seal Wall Opening	6	23-Jul-19	29-Jul-19	21-Apr-20	27-Apr-20	-221	12
5133	RDE_L12_Z02_BoH - Door / Ironmong / Hose Reel Cabs	7	02-Sep-19	09-Sep-19	06-May-20	13-May-20	-198	-8
5145	RDE_L12_Z02_BoH - MEP final fix	12	24-Sep-19	09-Oct-19	06-May-20	19-May-20	-180	-39
5144	RDE_L12_Z02_BoH - Wall epoxy/ emulsion paint final coat	3	24-Aug-19	27-Aug-19	09-May-20	12-May-20	-208	34
5142	RDE_L12_Z02_BoH - Floor sealer	2	27-Aug-19	28-Aug-19	12-May-20	13-May-20	-208	34
5134	RDE_L12_Z02_BoH - All Other Finishes / Make Good & Clean	12	02-Oct-19	16-Oct-19	13-May-20	26-May-20	-180	29
10299	RDE_L12_Z02_BoH_HO1 - Plant Rms, Corr, FS Lift Lobb HANDOVER	0		01-Aug-20		29-Aug-20	-25	34
Toilets - RDE_L12_Z03								
5162	RDE_L12_Z03_Toilet - MEP 1st fix Ceiling	16	24-Jun-19	18-Jul-19	11-Nov-19 A	20-Apr-20	-224	-56
10014	RDE_L12_Z03_Toilet - Dry Wall Frame & One Side Board	20			11-Nov-19 A	24-Apr-20		-56
5151	RDE_L12_Z03_Toilet - Seal Wall Opening	32	25-May-19	28-May-19	18-Nov-19 A	12-May-20	-284	-56
5158	RDE_L12_Z03_Toilet - Cubicle partitions & sanitary ware & fittings	30	20-Sep-19	26-Sep-19	25-Nov-19 A	09-May-20	-181	5
5152	RDE_L12_Z03_Toilet - MEP 2nd fix	44	01-Aug-19	14-Aug-19	29-Jan-20 A	23-May-20	-229	-56
5155	RDE_L12_Z03_Toilet - Floor Screed	0	20-May-19	23-May-19	06-Mar-20 A	10-Mar-20 A	-236	
10015	RDE_L12_Z03_Toilet - Dry Wall Closing Board	22			23-Mar-20 A	27-Apr-20		-56
5157	RDE_L12_Z03_Toilet - Finishes Walls & Floor Tiling	24	07-Sep-19	19-Sep-19	25-Mar-20 A	02-May-20	-181	-31
5153	RDE_L12_Z03_Toilet - Door Frame	2	19-Jul-19	20-Jul-19	21-Apr-20	22-Apr-20	-224	49
5160	RDE_L12_Z03_Toilet - MEP 1st fix Dry Wall	8	16-May-19	24-May-19	28-Apr-20	07-May-20	-283	-56
5147	RDE_L12_Z03_Toilet - Door / Ironmong	2	27-Sep-19	28-Sep-19	11-May-20	12-May-20	-181	35
5149	RDE_L12_Z03_Toilet - Ceiling Rods/ Grids	4	27-Jul-19	31-Jul-19	13-May-20	16-May-20	-235	-56
5150	RDE_L12_Z03_Toilet - Close ceiling (board) incl. Cut-Outs	7	15-Aug-19	22-Aug-19	25-May-20	01-Jun-20	-229	-56
5154	RDE_L12_Z03_Toilet - MEP final fix	6	24-Sep-19	30-Sep-19	02-Jun-20	08-Jun-20	-203	-56
5161	RDE_L12_Z03_Toilet - Ceiling finishes final coat	3	23-Aug-19	26-Aug-19	02-Jun-20	04-Jun-20	-229	15
5148	RDE_L12_Z03_Toilet - All Other Finishes / Make Good & Clean	6	02-Oct-19	09-Oct-19	09-Jun-20	15-Jun-20	-203	12
10340	RDE_L12_Z03_Toilet_HO1 - Toilets HANDOVER	0		01-Aug-20		29-Aug-20	-25	34
Level 13								
ABWF & MEP Works								
FoH Areas (Offices, Passenger Lift Lobbies & Terrace) - RDE_L13_Z01								
5207	RDE_L13_Z01_FoH - Ceiling/Wall/Columns Sealer	3	28-May-19	01-Jun-19	02-Sep-19 A	03-Apr-20	-249	-34
5208	RDE_L13_Z01_FoH - Wall/Columns Protection	5	03-Jun-19	10-Jun-19	09-Sep-19 A	07-Apr-20	-245	-34
5203	RDE_L13_Z01_FoH - MEP 1st fix	11	11-Jun-19	23-Jul-19	16-Sep-19 A	14-Apr-20	-215	-34
5210	RDE_L13_Z01_FoH - Terrace Balustrade (base frame & glass)	18	18-Oct-19	24-Oct-19	02-Oct-19 A	22-Apr-20	-145	19
5204	RDE_L13_Z01_FoH - MEP 2nd fix	18	18-Sep-19	17-Oct-19	21-Feb-20 A	22-Apr-20	-151	-35
5204a	RDE_L13_Z01_FoH - Raised Floor MEP Containment/Wiring MEP 1st, 2nd fix	12			15-Apr-20	28-Apr-20		40
5209	RDE_L13_Z01_FoH - Raised Floor	12	08-Nov-19	13-Nov-19	22-Apr-20	06-May-20	-140	40
5205	RDE_L13_Z01_FoH - MEP final fix	18	18-Oct-19	07-Nov-19	23-Apr-20	14-May-20	-151	-35
5206	RDE_L13_Z01_FoH - All Other Finishes / Make Good & Clean	12	06-Nov-19	20-Nov-19	08-May-20	21-May-20	-147	33
10248	RDE_L13_Z01- FoH_HO1 - FoH Areas (Offices, Lift Lobb & Terrace) HANDOVER	0		29-Aug-20		21-Sep-20	-20	15
BoH Plant Rooms, Corridors, FS Lift Lobby - RDE_L13_Z02								
5182	RDE_L13_Z02_BoH - Wet Trades (plaster/screed/C&W_sealer/undercoat)	11	28-May-19	13-Jun-19	02-Sep-19 A	14-Apr-20	-248	-42
5175	RDE_L13_Z02_BoH - MEP 1st fix	18	24-Jun-19	22-Jul-19	16-Sep-19 A	23-Apr-20	-224	-42
5176	RDE_L13_Z02_BoH - Seal Wall Opening	25	23-Jul-19	29-Jul-19	18-Nov-19 A	30-Apr-20	-224	9
5174	RDE_L13_Z02_BoH - Misc Metal Works / Access Panels	34	13-Aug-19	19-Aug-19	20-Nov-19 A	12-May-20	-215	3
5172	RDE_L13_Z02_BoH - Door / Ironmong / Hose Reel Cabs	35	18-Sep-19	25-Sep-19	25-Nov-19 A	13-May-20	-185	-8
5177	RDE_L13_Z02_BoH - MEP 2nd fix	28	23-Jul-19	12-Aug-19	24-Feb-20 A	08-May-20	-218	-42
5178	RDE_L13_Z02_BoH - Door Frame & Plastering of Perimeter Edges	5	23-Jul-19	27-Jul-19	24-Apr-20	29-Apr-20	-224	0
5179	RDE_L13_Z02_BoH - Lobbies & Corr Ceiling Rods/ Grids	4	23-Jul-19	26-Jul-19	08-May-20	12-May-20	-235	-1
5184	RDE_L13_Z02_BoH - MEP final fix	12	24-Sep-19	09-Oct-19	09-May-20	22-May-20	-183	-42
5180	RDE_L13_Z02_BoH - Lobbies & Corr Close ceiling (board) incl. Cut-Outs	4	20-Aug-19	23-Aug-19	13-May-20	16-May-20	-215	-1
5173	RDE_L13_Z02_BoH - All Other Finishes / Make Good & Clean	12	02-Oct-19	16-Oct-19	16-May-20	29-May-20	-183	26
5183	RDE_L13_Z02_BoH - Wall epoxy/ emulsion paint final coat	3	24-Aug-19	27-Aug-19	18-May-20	20-May-20	-215	27
5181	RDE_L13_Z02_BoH - Floor sealer	2	27-Aug-19	28-Aug-19	20-May-20	21-May-20	-215	27
10302	RDE_L13_Z02_BoH_HO1 - Plant Rms, Corr, FS Lift Lobb HANDOVER	0		29-Aug-20		21-Sep-20	-20	15
Toilets - RDE_L13_Z03								
5202	RDE_L13_Z03_Toilet - MEP 1st fix Ceiling	16	24-Jun-19	18-Jul-19	11-Nov-19 A	20-Apr-20	-224	-56
5197	RDE_L13_Z03_Toilet - Cubicle partitions & sanitary ware & fittings	45	03-Oct-19	10-Oct-19	28-Dec-19 A	25-May-20	-184	-31
5191	RDE_L13_Z03_Toilet - MEP 2nd fix	44	01-Aug-19	14-Aug-19	24-Feb-20 A	23-May-20	-229	-56
5194	RDE_L13_Z03_Toilet - Floor Screed	0	14-Jun-19	18-Jun-19	16-Mar-20 A	19-Mar-20 A	-223	
10016	RDE_L13_Z03_Toilet - Dry Wall Frame & One Side Board	12			10-Apr-20	23-Apr-20		-56
5192	RDE_L13_Z03_Toilet - Door Frame	2	19-Jul-19	20-Jul-19	21-Apr-20	22-Apr-20	-224	-41
5200	RDE_L13_Z03_Toilet - MEP 1st fix Dry Wall	8	11-Jun-19	19-Jun-19	24-Apr-20	04-May-20	-259	-56
10017	RDE_L13_Z03_Toilet - Dry Wall Closing Board	6			05-May-20	11-May-20		-56
5190	RDE_L13_Z03_Toilet - Seal Wall Opening	3	20-Jun-19	22-Jun-19	12-May-20	14-May-20	-265	-56
5196	RDE_L13_Z03_Toilet - Finishes Walls & Floor Tiling	10	20-Sep-19	02-Oct-19	12-May-20	22-May-20	-188	-48
5188	RDE_L13_Z03_Toilet - Ceiling Rods/ Grids	4	27-Jul-19	31-Jul-19	15-May-20	19-May-20	-237	-56
5189	RDE_L13_Z03_Toilet - Close ceiling (board) incl. Cut-Outs	7	15-Aug-19	22-Aug-19	25-May-20	01-Jun-20	-229	-56
5186	RDE_L13_Z03_Toilet - Door / Ironmong	2	11-Oct-19	12-Oct-19	26-May-20	27-May-20	-184	22
5193	RDE_L13_Z03_Toilet - MEP final fix	6	03-Oct-19	10-Oct-19	02-Jun-20	08-Jun-20	-196	-56
5201	RDE_L13_Z03_Toilet - Ceiling finishes final coat	3	23-Aug-19	26-Aug-19	02-Jun-20	04-Jun-20	-229	15
5187	RDE_L13_Z03_Toilet - All Other Finishes / Make Good & Clean	6	14-Oct-19	19-Oct-19	16-Jun-20	22-Jun-20	-200	6
10341	RDE_L13_Z03_Toilet_HO1 - Toilets HANDOVER	0		29-Aug-20		21-Sep-20	-20	15
Level 14								
ABWF & MEP Works								
FoH Areas (Offices, Passenger Lift Lobbies & Terrace) - RDE_L14_Z01								
5242	RDE_L14_Z01_FoH - MEP 1st fix	18	06-Jul-19	16-Aug-19	16-Sep-19 A	22-Apr-20	-201	-31
5249	RDE_L14_Z01_FoH - Terrace Balustrade (base frame & glass)	20	08-Nov-19	14-Nov-19	18-Feb-20 A	24-Apr-20	-129	-31
5246	RDE_L14_Z01_FoH - Ceiling/Wall/Columns Sealer	5	22-Jun-19	27-Jun-19	02-Apr-20*	08-Apr-20	-231	150
5247	RDE_L14_Z01_FoH - Wall/Columns Protection	6	28-Jun-19	05-Jul-19	21-Apr-20	27-Apr-20	-241	138
5244	RDE_L14_Z01_FoH - MEP final fix	18	08-Nov-19	28-Nov-19	23-Apr-20	14-May-20	-133	-35
5243	RDE_L14_Z01_FoH - MEP 2nd fix	7	11-Oct-19	07-Nov-19	27-Apr-20	05-May-20	-143	-35
5245	RDE_L14_Z01_FoH - All Other Finishes / Make Good & Clean	12	27-Nov-19	11-Dec-19	09-May-20	22-May-20	-130	32
5248	RDE_L14_Z01_FoH - Floor Sealer	4	29-Nov-19	04-Dec-19	11-May-20	15-May-20	-130	32
10250	RDE_L14_Z01- FoH_HO1 - FoH Areas (Offices, Lift Lobb & Terrace) HANDOVER	0		29-Aug-20		21-Sep-20	-20	15
BoH Plant Rooms, Corridors, FS Lift Lobby - RDE_L14_Z02								
5222	RDE_L14_Z02_BoH - Wet Trades (plaster/screed/C&W_sealer/undercoat)	10	05-Aug-19	20-Aug-19	04-Nov-19 A	13-Apr-20	-190	-43
5215	RDE_L14_Z02_BoH - MEP 1st fix	16	02-Sep-19	30-Sep-19	11-Nov-19 A	20-Apr-20	-162	-43
5216	RDE_L14_Z02_BoH - Seal Wall Opening	22	02-Oct-19	09-Oct-19	18-Nov-19 A	27-Apr-20	-162	9
5218	RDE_L14_Z02_BoH - Door Frame & Plastering of Perimeter Edges	18	02-Oct-19	08-Oct-19	23-Mar-20 A	22-Apr-20	-159	2
5217	RDE_L14_Z02_BoH - MEP 2nd fix	18	02-Oct-19	23-Oct-19	18-Apr-20	09-May-20	-160	-43
5219	RDE_L14_Z02_BoH - Lobbies & Corr Ceiling Rods/ Grids	4	02-Oct-19	05-Oct-19	21-Apr-20	24-Apr-20	-162	-43
5212	RDE_L14_Z02_BoH - Door / Ironmong / Hose Reel Cabs	7	24-Oct-19	31-Oct-19	11-May-20	18-May-20	-160	-12
5214	RDE_L14_Z02_BoH - Misc Metal Works / Access Panels	6	24-Oct-19	30-Oct-19	11-May-20	16-May-20	-160	-1
5220	RDE_L14_Z02_BoH - Lobbies & Corr Close ceiling (board) incl. Cut-Outs	4	31-Oct-19	04-Nov-19	11-May-20	14-May-20	-154	1
5224	RDE_L14_Z02_BoH - MEP final fix	12	04-Nov-19	16-Nov-19	11-May-20	23-May-20	-151	-43
5223	RDE_L14_Z02_BoH - Wall epoxy/ emulsion paint final coat	3	05-Nov-19	07-Nov-19	15-May-20	18-May-20	-154	29
5213	RDE_L14_Z02_BoH - All Other Finishes / Make Good & Clean	12	11-Nov-19	23-Nov-19	18-May-20	30-May-20	-151	25
5221	RDE_L14_Z02_BoH - Floor sealer	2	07-Nov-19	08-Nov-19	18-May-20	19-May-20	-154	29
10304	RDE_L14_Z02_BoH_HO1 - Plant Rms, Corr, FS Lift Lobb HANDOVER	0		29-Aug-20		21-Sep-20	-20	15

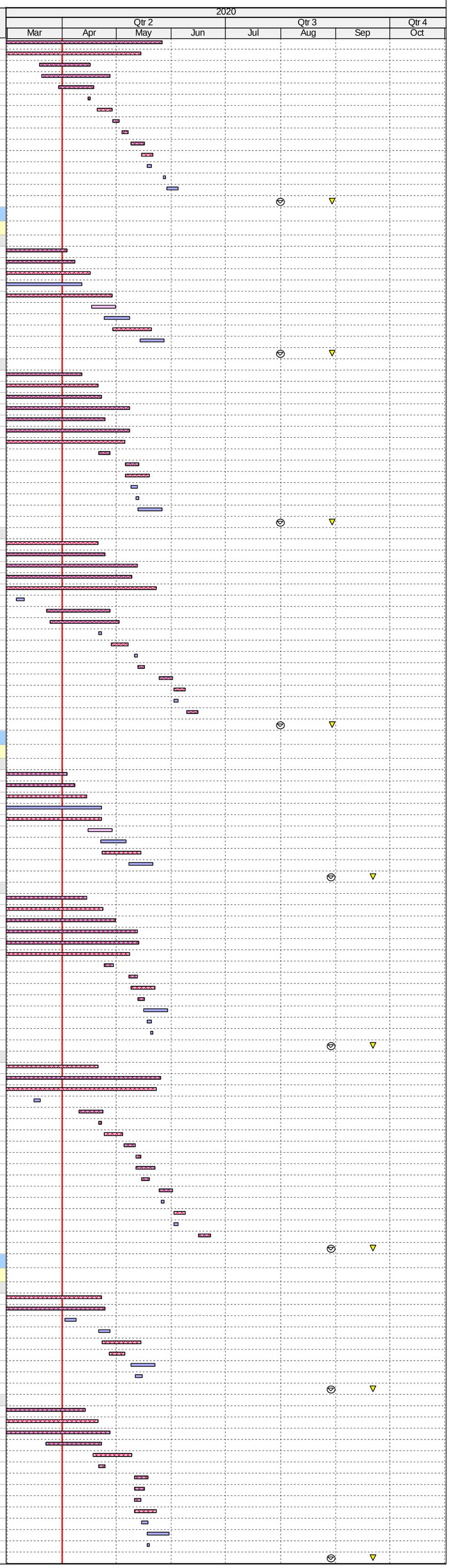

ID	Activity	RD	BL Start	BL Finish	F'cast / Actual Start	F'cast / Actual Finish	Finish Var	TF
	Toilets - RDE_L14_Z03							
5238	RDE_L14_Z03_Toilet - Conc kerbs, steel posts & block wall	5	22-Jun-19	05-Jul-19	04-Nov-19 A	07-Apr-20	-224	-68
5235	RDE_L14_Z03_Toilet - W'proof/Testing & Protective Screed	6	05-Aug-19	12-Aug-19	03-Apr-20	10-Apr-20	-195	-68
5239	RDE_L14_Z03_Toilet - MEP 1st fix Block Wall	8	09-Aug-19	17-Aug-19	08-Apr-20	16-Apr-20	-195	-46
5234	RDE_L14_Z03_Toilet - Floor Screed	4	13-Aug-19	16-Aug-19	11-Apr-20	15-Apr-20	-195	-68
5241	RDE_L14_Z03_Toilet - MEP 1st fix Ceiling	21	02-Sep-19	26-Sep-19	16-Apr-20	11-May-20	-182	-68
5230	RDE_L14_Z03_Toilet - Seal Wall Opening	3	19-Aug-19	21-Aug-19	17-Apr-20	20-Apr-20	-195	-44
5232	RDE_L14_Z03_Toilet - Door Frame	2	27-Sep-19	28-Sep-19	12-May-20	13-May-20	-182	-68
5225	RDE_L14_Z03_Toilet - Wall Plastering (internal & external)	5	30-Sep-19	05-Oct-19	14-May-20	19-May-20	-182	-68
5228	RDE_L14_Z03_Toilet - Ceiling Rods/ Grids	4	08-Oct-19	11-Oct-19	20-May-20	23-May-20	-182	-68
5236	RDE_L14_Z03_Toilet - Finishes Walls & Floor Tiling	10	07-Nov-19	18-Nov-19	20-May-20	30-May-20	-156	-55
5231	RDE_L14_Z03_Toilet - MEP 2nd fix	12	12-Oct-19	25-Oct-19	25-May-20	06-Jun-20	-182	-68
5237	RDE_L14_Z03_Toilet - Cubicle partitions & sanitary ware & fittings	6	19-Nov-19	25-Nov-19	01-Jun-20	06-Jun-20	-156	-45
5226	RDE_L14_Z03_Toilet - Door / Ironmong	2	26-Nov-19	27-Nov-19	08-Jun-20	09-Jun-20	-156	11
5229	RDE_L14_Z03_Toilet - Close ceiling (board) incl. Cut-Outs	7	26-Oct-19	02-Nov-19	08-Jun-20	15-Jun-20	-182	-68
5233	RDE_L14_Z03_Toilet - MEP final fix	6	19-Nov-19	25-Nov-19	16-Jun-20	22-Jun-20	-169	-68
5240	RDE_L14_Z03_Toilet - Ceiling finishes final coat	3	04-Nov-19	06-Nov-19	16-Jun-20	18-Jun-20	-182	3
5227	RDE_L14_Z03_Toilet - All Other Finishes / Make Good & Clean	6	28-Nov-19	04-Dec-19	23-Jun-20	30-Jun-20	-167	0
10342	RDE_L14_Z03_Toilet_HO1 - Toilets HANDOVER	0		29-Aug-20		21-Sep-20	-20	15
	Level 15							
	ABWF & MEP Works							
	FoH Areas (RDE/ Auction House, Passenger Lift Lobbies & Terrace) - RDE_L15_Z01							
5282	RDE_L15_Z01_FoH - MEP 1st fix	14	17-Aug-19	28-Sep-19	11-Nov-19 A	22-Apr-20	-165	-47
5286	RDE_L15_Z01_FoH - Ceiling/Wall/Columns Sealer	4	06-Aug-19	09-Aug-19	03-Apr-20*	08-Apr-20	-195	-52
5287	RDE_L15_Z01_FoH - Wall/Columns Protection	6	10-Aug-19	16-Aug-19	07-Apr-20	13-Apr-20	-193	-52
5358	RDE_L15_Z01_FoH - Dry Wall Frame & Board (one side)	17	19-Oct-19	07-Nov-19	18-Apr-20	08-May-20	-146	-56
5359	RDE_L15_Z01_FoH - Dry Wall MEP Services/Conduits (MEP 1st fix)	12	29-Oct-19	11-Nov-19	27-Apr-20	11-May-20	-145	-56
5283	RDE_L15_Z01_FoH - MEP 2nd fix	12	19-Oct-19	15-Nov-19	02-May-20	15-May-20	-145	-56
5360	RDE_L15_Z01_FoH - Close Dry Wall	12	12-Nov-19	25-Nov-19	12-May-20	25-May-20	-145	12
5289	RDE_L15_Z01_FoH - Terrace Balustrade (base frame & glass)	6	16-Nov-19	22-Nov-19	16-May-20	22-May-20	-145	-6
5284	RDE_L15_Z01_FoH - MEP final fix	18	16-Nov-19	06-Dec-19	19-May-20	08-Jun-20	-147	-56
5329	RDE_L15_Z01_FoH - Terrace Timber flooring	6	23-Nov-19	29-Nov-19	23-May-20	29-May-20	-145	20
9766	RDE_L15_Z01_FoH - Dry wall finishes (paint)	8	26-Nov-19	04-Dec-19	26-May-20	03-Jun-20	-145	12
5285	RDE_L15_Z01_FoH - All Other Finishes / Make Good & Clean	12	05-Dec-19	19-Dec-19	06-Jun-20	20-Jun-20	-147	8
5288	RDE_L15_Z01_FoH - Floor Sealer	4	07-Dec-19	12-Dec-19	09-Jun-20	13-Jun-20	-147	8
10252	RDE_L15_Z01- FoH_HO1 - FoH Areas (RDE/ Auc Hse, Lift Lobb & Terrace) HANDO\	0		29-Aug-20		21-Sep-20	-20	15
	BoH Plant Rooms, Corridors, FS Lift Lobby - RDE_L15_Z02							
5255	RDE_L15_Z02_BoH - MEP 1st fix	10	27-Sep-19	26-Oct-19	19-Feb-20 A	13-Apr-20	-135	-46
5262	RDE_L15_Z02_BoH - Wet Trades (plaster/screed/C&W_sealer/undercoat)	14	10-Sep-19	26-Sep-19	21-Feb-20 A	17-Apr-20	-163	-2
5257	RDE_L15_Z02_BoH - MEP 2nd fix	18	28-Oct-19	16-Nov-19	14-Apr-20	05-May-20	-135	-46
5258	RDE_L15_Z02_BoH - Door Frame & Plastering of Perimeter Edges	5	28-Oct-19	01-Nov-19	14-Apr-20	18-Apr-20	-135	5
5259	RDE_L15_Z02_BoH - Lobbies & Corr Ceiling Rods/ Grids	4	28-Oct-19	31-Oct-19	14-Apr-20	17-Apr-20	-135	-44
5256	RDE_L15_Z02_BoH - Seal Wall Opening	6	28-Oct-19	02-Nov-19	18-Apr-20	24-Apr-20	-139	11
5355	RDE_L15_Z02_BoH - Dry Wall Frame & Board (one side)	8	19-Oct-19	28-Oct-19	18-Apr-20	27-Apr-20	-146	-2
5356	RDE_L15_Z02_BoH - Dry Wall MEP Services/Conduits (MEP 1st fix)	12	23-Oct-19	05-Nov-19	22-Apr-20	06-May-20	-146	-2
5251	RDE_L15_Z02_BoH - Door / Ironmong / Hose Reel Cabs	7	18-Nov-19	25-Nov-19	06-May-20	13-May-20	-135	-8
5253	RDE_L15_Z02_BoH - Misc Metal Works / Access Panels	6	18-Nov-19	23-Nov-19	06-May-20	12-May-20	-135	3
5260	RDE_L15_Z02_BoH - Lobbies & Corr Close ceiling (board) incl. Cut-Outs	7	25-Nov-19	02-Dec-19	06-May-20	13-May-20	-129	-46
5357	RDE_L15_Z02_BoH - Close Dry Wall	6	06-Nov-19	12-Nov-19	07-May-20	13-May-20	-146	30
5263	RDE_L15_Z02_BoH - Wall epoxy/ emulsion paint final coat	3	03-Dec-19	05-Dec-19	14-May-20	16-May-20	-129	30
5264	RDE_L15_Z02_BoH - MEP final fix	12	03-Dec-19	16-Dec-19	14-May-20	27-May-20	-129	-46
5261	RDE_L15_Z02_BoH - Floor sealer	2	05-Dec-19	06-Dec-19	16-May-20	18-May-20	-129	30
5252	RDE_L15_Z02_BoH - All Other Finishes / Make Good & Clean	12	10-Dec-19	23-Dec-19	21-May-20	03-Jun-20	-129	22
10305	RDE_L15_Z02_BoH_HO1 - Plant Rms, Corr, FS Lift Lobb HANDOVER	0		29-Aug-20		21-Sep-20	-20	15
	Toilets - RDE_L15_Z03							
5278	RDE_L15_Z03_Toilet - Conc kerbs, steel posts & block wall	4	10-Sep-19	13-Sep-19	18-Feb-20 A	06-Apr-20	-163	-39
5268	RDE_L15_Z03_Toilet - Ceiling Rods/ Grids	10	09-Oct-19	11-Oct-19	23-Mar-20 A	14-Apr-20	-149	-38
5281	RDE_L15_Z03_Toilet - MEP 1st fix Ceiling	8	25-Sep-19	02-Oct-19	26-Mar-20 A	11-Apr-20	-154	-38
5275	RDE_L15_Z03_Toilet - W'proof/Testing & Protective Screed	4	18-Sep-19	23-Sep-19	03-Apr-20	08-Apr-20	-158	-39
5274	RDE_L15_Z03_Toilet - Floor Screed	1	24-Sep-19	24-Sep-19	09-Apr-20	09-Apr-20	-158	-38
5279	RDE_L15_Z03_Toilet - MEP 1st fix Block Wall	6	23-Sep-19	28-Sep-19	09-Apr-20	15-Apr-20	-159	-39
5272	RDE_L15_Z03_Toilet - Door Frame	2	03-Oct-19	04-Oct-19	13-Apr-20	14-Apr-20	-154	-33
5265	RDE_L15_Z03_Toilet - Wall Plastering (internal & external)	2	05-Oct-19	08-Oct-19	16-Apr-20	17-Apr-20	-155	-34
5270	RDE_L15_Z03_Toilet - Seal Wall Opening	1	30-Sep-19	30-Sep-19	16-Apr-20	16-Apr-20	-159	147
5271	RDE_L15_Z03_Toilet - MEP 2nd fix	12	12-Oct-19	15-Oct-19	16-Apr-20	29-Apr-20	-159	-39
5276	RDE_L15_Z03_Toilet - Finishes Walls & Floor Tiling	3	22-Oct-19	24-Oct-19	18-Apr-20	21-Apr-20	-144	-34
5277	RDE_L15_Z03_Toilet - Sanitary ware & fittings	2	25-Oct-19	26-Oct-19	22-Apr-20	23-Apr-20	-144	-12
5266	RDE_L15_Z03_Toilet - Door / Ironmong	2	28-Oct-19	29-Oct-19	24-Apr-20	25-Apr-20	-144	48
5269	RDE_L15_Z03_Toilet - Close ceiling (board) incl. Cut-Outs	3	16-Oct-19	18-Oct-19	30-Apr-20	04-May-20	-159	-39
5273	RDE_L15_Z03_Toilet - MEP final fix	1	31-Oct-19	31-Oct-19	05-May-20	05-May-20	-149	-39
5280	RDE_L15_Z03_Toilet - Ceiling finishes final coat	2	19-Oct-19	21-Oct-19	05-May-20	06-May-20	-159	40
5267	RDE_L15_Z03_Toilet - All Other Finishes / Make Good & Clean	6	01-Nov-19	07-Nov-19	07-May-20	13-May-20	-150	40
10345	RDE_L15_Z03_Toilet_HO1 - Toilets HANDOVER	0		29-Aug-20		21-Sep-20	-20	15
	Level 15 M/F							
	ABWF & MEP Works							
	FoH Areas (RDE/ Auction House) - RDE_L15M_Z01							
5320	RDE_L15M_Z01_FoH - MEP 1st fix	16	21-Sep-19	04-Nov-19	15-Feb-20 A	20-Apr-20	-134	-49
5324	RDE_L15M_Z01_FoH - Ceiling/Wall/Columns Sealer	6	10-Sep-19	12-Sep-19	17-Feb-20 A	08-Apr-20	-166	-62
5321	RDE_L15M_Z01_FoH - MEP 2nd fix	28	11-Nov-19	07-Dec-19	24-Mar-20 A	09-May-20	-121	-53
5325	RDE_L15M_Z01_FoH - Wall/Columns Protection	6	13-Sep-19	20-Sep-19	23-Apr-20	29-Apr-20	-178	-16
5372	RDE_L15M_Z01_FoH - Dry Wall Frame & Board (one side)	6	19-Oct-19	25-Oct-19	30-Apr-20	07-May-20	-156	-16
5373	RDE_L15M_Z01_FoH - Dry Wall MEP Services/Conduits (MEP 1st fix)	12	23-Oct-19	05-Nov-19	05-May-20	18-May-20	-156	-16
5322	RDE_L15M_Z01_FoH - MEP Final Fix	18	09-Dec-19	30-Dec-19	15-May-20	04-Jun-20	-125	-53
5374	RDE_L15M_Z01_FoH - Close Dry Wall	4	06-Nov-19	09-Nov-19	19-May-20	22-May-20	-156	-16
5323	RDE_L15M_Z01_FoH - All Other Finishes (DOOR) / Make Good & Clean	12	26-Dec-19	09-Jan-20	01-Jun-20	13-Jun-20	-125	13
5326	RDE_L15M_Z01_FoH - Floor Sealer	2	31-Dec-19	02-Jan-20	05-Jun-20	06-Jun-20	-125	13
10253	RDE_L15M_Z01- FoH_HO1 - FoH Areas (RDE/ Auction House) HANDOVER	0		29-Aug-20		21-Sep-20	-20	15
	BoH Plant Rms, Corridor, FS Lift Lobby, Lobbies & Courtyard - RDE_L15M_Z02a, L15M_Z02b & L15M_Z02c							
5290	RDE_L15M_Z02a, L15m_Z02b & L15M_Z02c_BoH - Conc. plinths	20	10-Sep-19	24-Oct-19	23-Mar-20 A	24-Apr-20	-147	-67
5300	RDE_L15M_Z02a, L15m_Z02b & L15M_Z02c_BoH - Wet Trades	32	11-Oct-19	07-Nov-19	24-Mar-20 A	09-May-20	-147	-67
22221	RDE_L15M - FSI Gen_Set & Fuel Tank - Clearance, Floating Slab (Gen Set) & Scre	8			02-Apr-20*	11-Apr-20		151
111127	RDE_L15M - Non-FSI Gen Set Room Floating Slab & Screeding	9			06-Apr-20*	15-Apr-20		-69
	BoH Rooms for FSD Inspection							
5334	RDE_L15M_Z02a_ELE_ICT Rm - MEP 1st/2nd/Final Fix	4	29-Nov-19	04-Jan-20	29-Jan-20 A	06-Apr-20	-71	-62
5328	RDE_L15M_Z02a_ELE_ICT Rm - Dry wall; Serv/Cond & u'coat paint	18	08-Nov-19	28-Nov-19	18-Apr-20	09-May-20	-129	128
5335	RDE_L15M_Z02a_ELE_ICT Rm - W_Final Paint, F_Sealer & Door & Ironmong	6	06-Jan-20	11-Jan-20	18-Apr-20	24-Apr-20	-81	49
5327	RDE_L15M_Z02b_FSI Genset Rm - MEP 1st (incl. EQP)	28	29-Oct-19	31-Dec-19	13-Feb-20 A	05-May-20	-98	-51
5336	RDE_L15M_Z02b_FSI Genset Rm - Dry wall; Serv/Cond & u'coat paint	24	22-Nov-19	19-Dec-19	01-Apr-20	29-Apr-20	-103	-47
5337	RDE_L15M_Z02b_FSI Genset Rm - MEP 2nd & Final Fix	24	02-Jan-20	06-Feb-20	06-May-20	02-Jun-20	-98	-51
5338	RDE_L15M_Z02b_FSI Genset Rm - W_Final Paint, F_Sealer & Door & Iron.	6	07-Feb-20	13-Feb-20	03-Jun-20	09-Jun-20	-98	11
5339	RDE_L15M_Z02b_FSI Fuel Tank Rm - MEP 1st fix (incl. EQP)	18	08-Nov-19	28-Nov-19	17-Mar-20 A	22-Apr-20	-115	-30
5340	RDE_L15M_Z02b_FSI Fuel Tank Rm - MEP 2nd & Final Fix	28	06-Dec-19	11-Jan-20	20-Mar-20 A	06-May-20	-90	-22
5345	RDE_L15M_Z02b_FSI Fuel Tank Rm - W_Final Paint, F_Sealer & Door & Ironmong	6	13-Jan-20	18-Jan-20	07-May-20	13-May-20	-90	34
5342	RDE_L15M_Z02c_RDE PAU Rm - MEP 1st fix (incl. EQP)	36	08-Nov-19	19-Dec-19	22-Feb-20 A	23-May-20	-123	-52
5343	RDE_L15M_Z02c_RDE PAU Rm - MEP 2nd & Final Fix	42	15-Nov-19	27-Dec-19	25-Feb-20 A	30-May-20	-123	-49
5344	RDE_L15M_Z02c_RDE PAU Rm - W_Final Paint, F_Sealer & Door & Ironmong	6	28-Dec-19	04-Jan-20	01-Jun-20	06-Jun-20	-123	13
	BoH Rooms Balance							
5294	RDE_L15M_Z02a_Z02b_Z02c_BoH - Seal Wall Opening	6	06-Dec-19	12-Dec-19	18-May-20	23-May-20	-129	-19
5292	RDE_L15M_Z02a_Z02b_Z02c_BoH - Misc Metal Works / Access Panels	12	13-Jan-20	03-Feb-20	17-Jun-20	02-Jul-20	-125	-39
5330	RDE_L15M_Z02c_PD_MVAC Rm - Dry wall; Serv/Cond & u'coat paint	18	08-Nov-19	28-Nov-19	25-Feb-20 A	16-May-20	-135	-57
5332	RDE_L15M_Z02c_PD_MVAC Rm - MEP 1st fix	24	29-Nov-19	27-Dec-19	19-Mar-20 A	30-May-20	-123	-57
5409	RDE_L15M_Z02c_PD_MVAC Rm - MEP 2nd & Final Fix	12	28-Dec-19	11-Jan-20	01-Jun-20	13-Jun-20	-123	-57
5333	RDE_L15M_Z02c_PD_MVAC Rm - W_Final Paint, F_Sealer & Access Panels	4	13-Jan-20	17-Jan-20	15-Jun-20	19-Jun-20	-123	3
11544	RDE_L15M_Z02c_BoH_HO1 - PD, MVAC and RDE PAU Rms HANDOVER	0		29-Aug-20		21-Sep-20	-20	15
10307	RDE_L15M_Z02a_BoH_HO1 - ELE & ICT, RDE PAU and RDE PW RMs, Lobbies &	0		29-Aug-20		21-Sep-20	-20	15
5327a	RDE_L15M_Z02b_Non-FSI Genset/Fuel Tank Rms - MEP 1st (incl. EQP)	48			07-Apr-20	02-Jun-20		-69
5336a	RDE_L15M_Z02b_Non-FSI Genset/Fuel Tank Rms - Dry wall; Serv/Cond & u'coat pa	24			11-May-20	06-Jun-20		-61
5337a	RDE_L15M_Z02b_Non-FSI Genset/Fuel Tank Rms - MEP 2nd & Final Fix	24			03-Jun-20	02-Jul-20		-69
5338a	RDE_L15M_Z02b_Non-FSI Genset/Fuel Tank Rms - W_Final Paint, F_Sealer & Doc	6			03-Jul-20	09-Jul-20		-13
11543	RDE_L15M_Z02b_BoH_HO1 - Fuel Tank & Genset Rms HANDOVER	0		29-Aug-20		21-Sep-20	-20	15
5346	RDE_L15M_Z02a_RDE PW Rm - MEP 1st fix (incl. EQP)	44	22-Nov-19	04-Jan-20	28-Feb-20 A	04-Jun-20	-121	-65
5407	RDE_L15M_Z02a_RDE PW Rm - Install Tanks (Glass fibre)	24	25-Oct-19	21-Nov-19	30-Apr-20	28-May-20	-151	-65
5410	RDE_L15M_Z02a_RDE PW Rm - Dry wall; Serv/Cond & u'coat paint	18	08-Nov-19	28-Nov-19	11-May-20	30-May-20	-147	-67
5408	RDE_L15M_Z02a_RDE PW Rm - MEP 2nd & Final Fix	24	29-Nov-19	04-Jan-20	01-Jun-20	29-Jun-20	-141	-67
5347	RDE_L15M_Z02a_RDE PW Rm - W_Final Paint, F_Sealer & Door & Ironmong	6	06-Jan-20	11-Jan-20	30-Jun-20	07-Jul-20	-141	-11
5293	RDE_L15M_Z02a_Lobbies & Corr - MEP 1st fix	24	08-Nov-19	05-Dec-19	23-Mar-20 A	19-May-20	-131	-58
5297	RDE_L15M_Z02a_Lobbies & Corr ceiling Rods/ Grids	5	06-Dec-19	11-Dec-19	20-May-20	25-May-20	-131	-51
5296	RDE_L15M_Z02a_Lobbies & Corr - Dry wall; Serv/Cond & u'coat paint	18	06-Dec-19	27-Dec-19	20-May-20	09-Jun-20	-131	-58
5302	RDE_L15M_Z02a_Lobbies & Corr - MEP Final Fix	6	13-Jan-20	18-Jan-20	13-Jun-20	19-Jun-20	-122	-58
5295	RDE_L15M_Z02a_Lobbies & Corr - MEP 2nd fix	12	28-Dec-19	11-Jan-20	17-Jun-20 A	16-Jun-20	-125	-58
5299	RDE_L15M_Z02a_Lobbies & Corr Close ceiling (board) incl. Cut-Outs	4	13-Jan-20	16-Jan-20	17-Jun-20	20-Jun-20	-125	1
5301	RDE_L15M_Z02a_Lobbies & Corr - W_Final Paint, F_Sealer & Door & Iron.	6	13-Jan-20	18-Jan-20	17-Jun-20	23-Jun-20	-125	-1
5291	RDE_L15M_Z02a, L15m_Z02b & L15M_Z02c_BoH - All Other Finishes / Make Gooc	12	07-Feb-20	20-Feb-20	03-Jul-20	16-Jul-20	-122	-13
	Toilets - RDE_L15M_Z03							

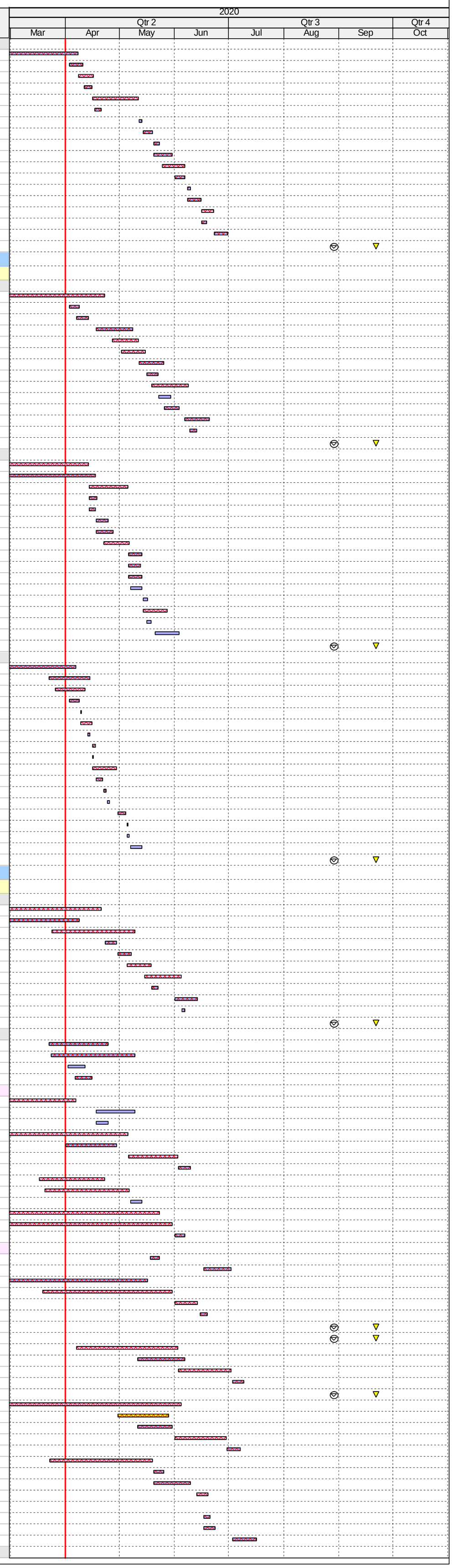

ID	Activity	RD	BL Start	BL Finish	F'cast / Actual Start	F'cast / Actual Finish	Finish Var	TF
5316	RDE_L15M_Z03_Toilet - Conc kerbs, steel posts & block wall	3	13-Sep-19	26-Sep-19	21-Feb-20 A	03-Apr-20	-152	-63
5313	RDE_L15M_Z03_Toilet - W'proof/Testing & Protective Screed	6	23-Sep-19	30-Sep-19	02-Apr-20	09-Apr-20	-153	-63
5317	RDE_L15M_Z03_Toilet - MEP 1st fix Block Wall	8	27-Sep-19	08-Oct-19	08-Apr-20	16-Apr-20	-154	-42
5312	RDE_L15M_Z03_Toilet - Floor Screed	4	02-Oct-19	05-Oct-19	10-Apr-20	14-Apr-20	-153	-63
5319	RDE_L15M_Z03_Toilet - MEP 1st fix Ceiling	21	08-Oct-19	31-Oct-19	15-Apr-20	09-May-20	-153	-63
5308	RDE_L15M_Z03_Toilet - Seal Wall Opening	3	09-Oct-19	11-Oct-19	17-Apr-20	20-Apr-20	-154	-40
5310	RDE_L15M_Z03_Toilet - Door Frame	2	01-Nov-19	02-Nov-19	11-May-20	12-May-20	-153	-63
5303	RDE_L15M_Z03_Toilet - Wall Plastering (internal & external)	5	04-Nov-19	08-Nov-19	13-May-20	18-May-20	-153	-63
5306	RDE_L15M_Z03_Toilet - Ceiling Rods/ Grids	4	09-Nov-19	13-Nov-19	19-May-20	22-May-20	-153	-63
5314	RDE_L15M_Z03_Toilet - Finishes Walls & Floor Tiling	10	10-Dec-19	20-Dec-19	19-May-20	29-May-20	-127	-50
5309	RDE_L15M_Z03_Toilet - MEP 2nd fix	12	14-Nov-19	27-Nov-19	23-May-20	05-Jun-20	-153	-63
5315	RDE_L15M_Z03_Toilet - Cubicle partitions & sanitary ware & fittings	6	21-Dec-19	28-Dec-19	30-May-20	05-Jun-20	-127	-44
5304	RDE_L15M_Z03_Toilet - Door / Ironmong	2	30-Dec-19	31-Dec-19	06-Jun-20	08-Jun-20	-127	12
5307	RDE_L15M_Z03_Toilet - Close ceiling (board) incl. Cut-Outs	7	28-Nov-19	05-Dec-19	06-Jun-20	13-Jun-20	-153	-63
5311	RDE_L15M_Z03_Toilet - MEP final fix	6	21-Dec-19	28-Dec-19	15-Jun-20	20-Jun-20	-140	-63
5318	RDE_L15M_Z03_Toilet - Ceiling finishes final coat	3	06-Dec-19	09-Dec-19	15-Jun-20	17-Jun-20	-153	4
5305	RDE_L15M_Z03_Toilet - All Other Finishes / Make Good & Clean	6	02-Jan-20	08-Jan-20	22-Jun-20	29-Jun-20	-138	1
10346	RDE_L15M_Z03_Toilet_HO1 - Toilets HANDOVER	0		29-Aug-20		21-Sep-20	-20	15
Level 15M/F UF & RF								
Structural								
Access Dates to TCs								
111118	RDE_Roof - Access to ICGL for Concrete Tubes Installation @ Roof	0			09-Mar-20 A			
111115	RDE_Roof - Access to ICGL West Roof for W'proof/drains/roof panels	0			26-Mar-20 A			
Temporary Works								
111119	RDE - Remove Work Platform after ICGL (tubes) & PISA (roof louvre)	0			23-Mar-20 A	25-Mar-20 A		
ABWF & MEP Works (Incl. FSI PAU & Fans Rooms)								
5396	RDE_L15MF UF_Z01 - MEP 1st, 2nd & final fix [***PAU & Fans Rooms VAC require	36	09-Nov-19	13-Dec-19	26-Feb-20 A	16-May-20	-122	-44
5395	RDE_L15MF UF_Z01 - Builder's Works (Dry wall, ceiling/wall sealer)	26	19-Oct-19	29-Nov-19	27-Mar-20 A	02-May-20	-122	-44
5397	RDE_L15MF UF_Z01 - Wall epoxy/ emulsion paint final coat, flr sealer	12	11-Dec-19	20-Dec-19	18-May-20	30-May-20	-128	-29
5391	RDE_All Level - Install signage	18			18-May-20	06-Jun-20		-29
5365	RDE_L15MF UF_Z01_ & RF_Z01- All Other finishes / Make Good & Clean	12	14-Dec-19	28-Dec-19	08-Jun-20	20-Jun-20	-140	7
10312	RDE_L15MF UF_Z01_HO1 - Plant Rms, Corr, FS Lift Lobb HANDOVER	0				21-Sep-20		15
Landscape								
5007	RDE_LAN - Install irrigation system	20	24-Mar-20	16-Apr-20	04-May-20	26-May-20	-33	-25
5008	RDE_LAN - Fill top soil	18	15-Apr-20	06-May-20	25-May-20	13-Jun-20	-33	-25
5009	RDE_LAN - Soft landscaping with drip feed	18	07-May-20	27-May-20	15-Jun-20	07-Jul-20	-33	-5
EWS (External Wall System)								
External Facade								
EWS Installation								
3435	RDE_EWS - Install L13 All Sides (140 pnls @ 12/d)	12	02-Sep-19	17-Sep-19	10-Oct-19 A	15-Apr-20	-169	-35
3450	RDE_EWS - Install L14 All Sides (140 pnls @ 12/d)	21	18-Sep-19	03-Oct-19	18-Oct-19 A	25-Apr-20	-165	-32
3453	RDE_EWS - Install by Pisa Work Platform & Special Lifting Device at RF & Test	0	11-Sep-19	18-Sep-19	09-Mar-20 A	12-Mar-20 A	-140	
3486	RDE_EWS - Install 15F & to Roof Level (112pnls @ 6/d) & 15/F Windows (manually)	14	19-Sep-19	14-Oct-19	16-Mar-20 A	17-Apr-20	-150	-56
3496	RDE_EWS - All Other Finishes/Make Good & Clean	24	21-Sep-19	21-Oct-19	15-Apr-20	13-May-20	-165	40
5403	RDE_EWS - Structure Weather Tight to L13	0		17-Sep-19		15-Apr-20	-169	-35
5405	RDE - Structure Weather Tight to L15, 15MF, UF & Roof	0		18-Oct-19		17-Apr-20	-146	-56
5404	RDE_EWS - Structure Weather Tight to L14	0		03-Oct-19		25-Apr-20	-165	-32
5406	RDE_EWS - Structure Weather Tight GF to L1 (excluding doors)	0		28-Sep-19		28-Apr-20	-170	-14
8391	RDE_EWS - Deferred Rem Facade at TC_1B Tie-back Locations	7	18-Jan-20	08-Feb-20	11-May-20	18-May-20	-83	-2
Miscellaneous EWS & Roof Logo								
6335	RDE_EWS - Install GF Panels at West	8	09-Sep-19	17-Sep-19	18-Nov-19 A	10-Apr-20	-165	-14
5398a	RDE_EWS - Install L1 Louvre & 3 Windows	0			23-Nov-19 A	07-Mar-20 A		
111117	RDE_RF - Install Pre-Cast Concrete Tube at Roof (ICGL)	0	13-Jan-20	06-Feb-20	10-Mar-20 A	26-Mar-20 A	-42	
3489	RDE_EWS - Install Louvre 15MF UF to Roof	0	04-Oct-19	18-Oct-19	10-Mar-20 A	23-Mar-20 A	-125	
111169	RDE_EWS - GF Glass Delivery	4			03-Apr-20*	08-Apr-20		-14
6334	RDE_EWS - Install GF Panels at East	7	31-Aug-19	07-Sep-19	11-Apr-20	18-Apr-20	-179	-14
6337	RDE_EWS - Install GF Panels at South	5	24-Sep-19	28-Sep-19	20-Apr-20*	24-Apr-20	-167	-14
6336	RDE_EWS - Install GF Panels at North	5	18-Sep-19	23-Sep-19	23-Apr-20	28-Apr-20	-175	-14
111124	RDE_RF - Install Roof Logo (scaffold, install logo, T&C, remove scaffold)	12			23-Apr-20	07-May-20		-3
8389	RDE_EWS - Install Facade Doors (L2 to L14)	36	21-Nov-19	03-Jan-20	27-Apr-20	08-Jun-20	-125	-20
6338	RDE_EWS - Install GF Doors	18	19-Oct-19	20-Nov-19	29-Apr-20	20-May-20	-145	-4
5390	RDE_RF - Install Pre-Cast Concrete Tube at 1/F GL_G'/3'-5' (ICGL)	18	28-Dec-19	17-Feb-20	04-May-20	23-May-20	-81	-7
8390	RDE_EWS - All Other Finishes/Make Good & Clean	24	04-Feb-20	02-Mar-20	19-May-20	15-Jun-20	-88	12
Roof Panels								
5361	RDE_RF - W'proof/Testing & Protective Screed	21	03-Oct-19	28-Nov-19	26-Mar-20 A	25-Apr-20	-118	-20
5363	RDE_RF - Roof Edge Gutter w/ Maintenance Grating	32	10-Sep-19	07-Nov-19	26-Mar-20 A	09-May-20	-147	5
5364	RDE_RF - Precast Concrete Panels	26	01-Nov-19	27-Dec-19	27-Mar-20 A	02-May-20	-99	-25
Vertical Transportation								
Lifts								
4603	RDE_LT-74/LT-75/LT-76/LT-77 - Passenger lift (2F - 15F) - Lift Pit/Shaft/Overrun MEP	14	05-Sep-19	16-Nov-19	25-Nov-19 A	17-Apr-20	-121	-13
4610	RDE_LT - All Other Finishes / Make Good & Clean	24	09-Dec-19	07-Jan-20	03-Apr-20	02-May-20	-91	49
LT-55_FS-Service Lift (B2-15MF)								
4566	RDE_LT-55_FS - Service lift (B2 - 15MF) - Lift Pit/Shaft/ MEP 1st/ 2nd/Final Fix	0	14-Oct-19	21-Dec-19	19-Oct-19 A	14-Mar-20 A	-63	
4566a	RDE_LT-55_FS - Service lift (B2 - 15MF) - LMR & remaining works	0	23-Dec-19	12-Feb-20	17-Feb-20 A	14-Mar-20 A	-27	
5010	RDE_LT-55_FS - Service lift (B2 - 15MF) - Temp. FS + lighting provisions	0	09-Dec-19	07-Jan-20	20-Feb-20 A	14-Mar-20 A	-51	
Escalators								
Escalators E-21 to E-24								
5367	RDE_E-21/E-22_GL H-I/5-6_GF to 1/F - High Level MEP 1st/ 2nd/Final Fix/ABWF W	12	22-Apr-19	20-May-19	16-Aug-19 A	15-Apr-20	-269	-5
5368	RDE_E-21/E-22_GL H-I/5-6_GF to 1/F - Escalator Finishes (glazing, cladding, balust	24	13-Jun-19	11-Jul-19	11-May-20	06-Jun-20	-270	-25
5370	RDE_E-23/E-24_GL H-I/5-6_1/F to 2/F - High Level MEP 1st/ 2nd/Final Fix/ABWF W	12	22-Apr-19	20-May-19	16-Aug-19 A	15-Apr-20	-269	-5
5371	RDE_E-23/E-24_GL H-I/5-6_1/F to 2/F - Escalator Finishes (glazing, cladding, balust	24	13-Jun-19	11-Jul-19	11-May-20	06-Jun-20	-270	-25
Risers								
Electrical Riser Duct - Main Power Distribution								
8894	RDE_Duct_D - Pull Cable from GF Coiled Up Cables thru Duct_RDE_D to RDE Leve	6	12-Aug-19	23-Sep-19	01-Jun-19 A	08-Apr-20	-158	-45
8905	RDE_Duct_D - Erect Scaffold @ Riser Duct GL_J 14/F to 15/MF	0	10-Sep-19	17-Sep-19	24-Feb-20 A	03-Mar-20 A	-133	
8907	RDE_Duct_D - Cable Containment through Ducts at GL_J 14/F to 15/MF MEP 1st Fi	12	25-Sep-19	10-Oct-19	11-Mar-20 A	15-Apr-20	-151	-53
8904	RDE_Duct_D - Pull Cable from 14/F Duct RDE_D GL_G+/3 to & thru Ducts at GLJ to	20	11-Oct-19	24-Oct-19	20-Mar-20 A	24-Apr-20	-147	-53
8906	RDE_Duct_D - Apply Sealer @ Riser Duct at GL_J 14/F to 15/MF	6	18-Sep-19	24-Sep-19	11-Apr-20	17-Apr-20	-165	146
Staircases								
ST-71								
4622	RDE_ST-71 - MEP 1st fix, 2nd fix	10	24-Dec-18	12-Feb-19	08-Apr-19 A	13-Apr-20	-348	-22
4628	RDE_ST-71 - All Other Finishes (DOOR) / Make Good & Clean	10	22-Mar-19	04-Apr-19	23-Sep-19 A	13-Apr-20	-304	65
11510	RDE_ST-71_HO1 - RDE_ST-71 HANDOVER	0				21-Sep-20		15
ST-72								
4633	RDE_ST-72 - MEP 1st fix, 2nd fix	10	24-Dec-18	12-Feb-19	08-Apr-19 A	13-Apr-20	-348	-22
4638	RDE_ST-72 - All Other Finishes (DOOR) / Make Good & Clean	12	22-Mar-19	04-Apr-19	07-Apr-20	20-Apr-20	-310	59
11520	RDE_ST-72_HO1 - RDE_ST-72 HANDOVER	0				21-Sep-20		15
ST-73								
4643	RDE_ST-73 - MEP 1st fix, 2nd fix	22	26-Aug-19	09-Oct-19	02-May-19 A	27-Apr-20	-162	-34
4642	RDE_ST-73 - Floor Screed	46	19-Aug-19	18-Sep-19	10-Jun-19 A	26-May-20	-202	22
4645	RDE_ST-73 - Permanent Hand Rail	0	16-Oct-19	30-Oct-19	17-Jun-19 A	28-Mar-20 A	-120	
4646	RDE_ST-73 - Stair Nosing Tile	0	18-Oct-19	01-Nov-19	24-Jun-19 A	28-Mar-20 A	-118	
4648	RDE_ST-73 - All Other Finishes (DOOR) / Make Good & Clean	50	16-Nov-19	29-Nov-19	24-Jun-19 A	03-Jun-20	-149	22
4641	RDE_ST-73 - Ceiling Dust Sealer	4	12-Aug-19	10-Sep-19	16-Sep-19 A	06-Apr-20	-166	65
11530	RDE_ST-73_HO1 - RDE_ST-73 HANDOVER	0				21-Sep-20		15
ST-74								
4653	RDE_ST-74 - MEP 1st fix, 2nd fix	24	26-Aug-19	09-Oct-19	02-May-19 A	29-Apr-20	-164	-34
4652	RDE_ST-74 - Floor Screed	49	19-Aug-19	18-Sep-19	10-Jun-19 A	29-May-20	-205	20
4655	RDE_ST-74 - Permanent Hand Rail	0	16-Oct-19	30-Oct-19	17-Jun-19 A	28-Mar-20 A	-120	
4656	RDE_ST-74 - Stair Nosing Tile	0	18-Oct-19	01-Nov-19	24-Jun-19 A	28-Mar-20 A	-117	
4658	RDE_ST-74 - All Other Finishes (DOOR) / Make Good & Clean	62	16-Nov-19	29-Nov-19	24-Jun-19 A	13-Jun-20	-158	13
4651	RDE_ST-74 - Ceiling Dust Sealer	4	12-Aug-19	10-Sep-19	09-Sep-19 A	06-Apr-20	-166	65
11540	RDE_ST-74_HO1 - RDE_ST-74 HANDOVER	0				21-Sep-20		15
Inter-Floor Stair L9 to L12								
4787	RDE_FoH - Inter-Floor Stair L9 to L12 - Installation Works	30	24-Nov-18	29-Nov-18	09-Jan-20 A	07-May-20	-424	-14
4789	RDE_FoH - Inter-Floor Stair L9 to L12 - Finishes	21	30-Jan-19	12-Feb-19	08-May-20	01-Jun-20	-389	-14
Testing & Commissioning								
HVAC								
7643	RDE_MEP_Wild_Air - Hydraulic Test (CWS/CWR) & Pipes Flushing w/ Water Sample	58	06-Jan-20	10-Feb-20	27-Mar-20 A	09-Jun-20	-101	-31
7645	RDE_MEP_Wild_Air - AHU SAT & LMCP SAT	26	20-Dec-19	21-Jan-20	20-May-20	18-Jun-20	-119	-51
7647	RDE_MEP_Wild_Air - Air Flow Test	24	13-Feb-20	11-Mar-20	05-Jun-20	04-Jul-20	-95	-51
7646	RDE_MEP_Wild_Air - Start Up AHU @ Each Level	12	22-Jan-20	12-Feb-20	12-Jun-20	26-Jun-20	-113	-51
7648	RDE_MEP_Wild_Air - AHU Performance Test	12	12-Mar-20	25-Mar-20	06-Jul-20	18-Jul-20	-95	-51
RWA	RDE_MEP_Wild_Air - Wild Air Available (all levels)	0		26-Mar-20		18-Jul-20	-95	-15
7651	RDE_MEP_Wild_Air - Air System Balancing	36	26-Mar-20	27-Jun-20	20-Jul-20	29-Aug-20	-53	-51
7652	RDE_MEP_Wild_Air - Balanced Air Available (all levels)	0		27-Jun-20		29-Aug-20	-53	-51
Electrical & Controls								
7660	RDE_POW - Power & Distribution Insulation/Polarity Checks	72	24-Dec-19	13-Feb-20	26-Mar-20 A	09-Jul-20	-122	-69
7656	RDE_POW - Lighting & Control T&C	92	14-Feb-20	12-Mar-20	28-Mar-20 A	25-Jul-20	-112	-59

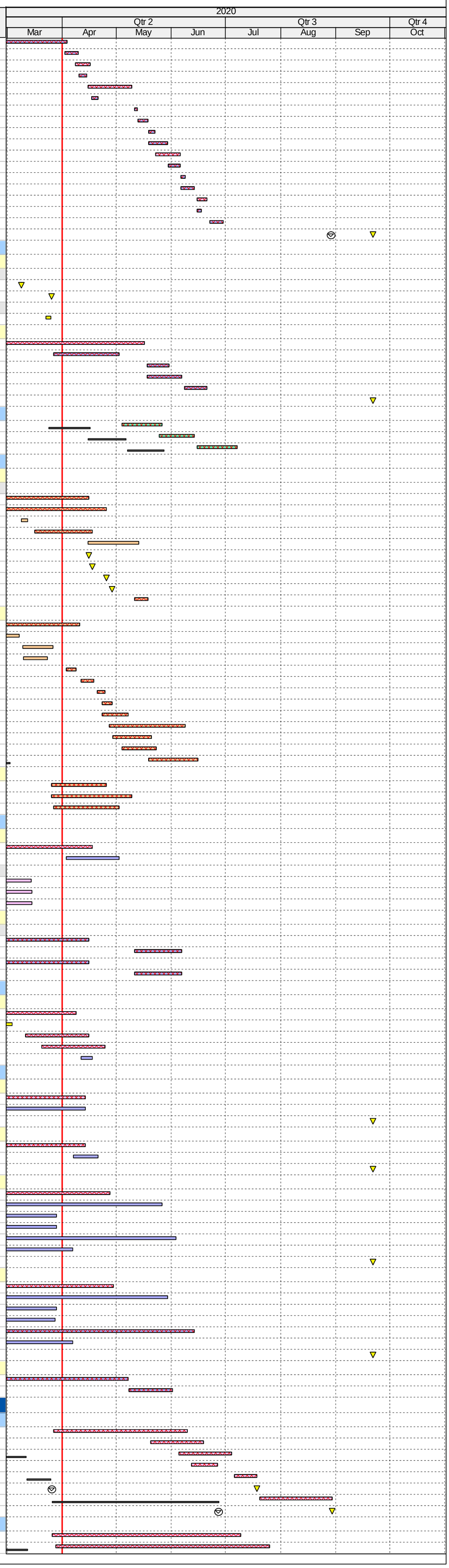

ID	Activity	RD	BL Start	BL Finish	F'cast / Actual Start	F'cast / Actual Finish	Finish Var	TF
2124	RDE_POW - Final Fix Completed @ All Levels - Kitchen	0		24-Oct-19		24-Apr-20	-147	140
2128	RDE_POW - Power Available to FSD Lifts	0		18-Jan-20		05-May-20	-83	-30
2129	RDE_POW - Test FSD Lifts with Permanenet Power	3	20-Jan-20	20-Jan-20	06-May-20	08-May-20	-86	-30
2126	RDE_POW - Final Fix Completed @ All Levels - FoH Areas	0		30-Dec-19		08-Jun-20	-128	103
7662	RDE_POW - Power & Distribution Functional Components Test	36	09-Jan-20	27-Feb-20	10-Jun-20	23-Jul-20	-122	-69
2127	RDE_POW - Final Fix Completed @ All Levels - Toilets	0		28-Dec-19		22-Jun-20	-141	91
2130	RDE_POW - POWER AVAILABLE TO ALL LEVELS & ZONES IN RDE TOWER (for I	0		06-Feb-20		02-Jul-20	-122	84
2131	RDE_POW - Final Fix Completed @ All Levels - BoH	0		06-Feb-20		02-Jul-20	-122	-39
7659	RDE_POW - BMS Systems Test	24	14-Feb-20	12-Mar-20	10-Jul-20	06-Aug-20	-122	-69
7653	RDE_POW - UPS T&C	12	28-Feb-20	12-Mar-20	24-Jul-20	06-Aug-20	-122	-69
7657	RDE_POW - IT Systems Test	12	28-Feb-20	12-Mar-20	24-Jul-20	06-Aug-20	-122	-69
7658	RDE_POW - AV Systems Test	12	28-Feb-20	12-Mar-20	24-Jul-20	06-Aug-20	-122	-69
Plumbing & Drainage								
7649	RDE_P&D - Hydraulic Tests P&D	48	15-Nov-19	11-Jan-20	30-Dec-19 A	11-Jun-20	-121	-29
7649a	RDE_P&D - Equipment Test & Pumps Rotation Checks	24			15-May-20	11-Jun-20		-23
Fire Services								
7650	RDE_FS - FS Hydraulic Test Pipe Works	48	29-Nov-19	11-Jan-20	21-Nov-19 A	09-Jun-20	-119	-58
7663	RDE_FS - FS Power & Controls Insulation/Continuity/Polarity Checks	30	24-Dec-19	13-Feb-20	10-Jun-20	16-Jul-20	-128	-69
7665	RDE_FS - Sprinkler System Test	24	16-Jan-20	20-Feb-20	10-Jun-20	09-Jul-20	-116	-55
7666	RDE_FS - AFA Devices Loop & Functional Test	22	23-Jan-20	27-Feb-20	30-Jun-20	25-Jul-20	-124	-69
7667	RDE_FS - Genset Test	12	07-Feb-20	20-Feb-20	10-Jul-20	23-Jul-20	-128	-67
EXTERNAL WORKS								
Construction								
IPA - Portion 1								
4275	EXT_Port1 - EVA granite bett paving finishing (Defer start date to use as Temp Haul	18	01-Aug-19	28-Aug-19	01-Apr-20*	22-Apr-20	-191	-49
IPA - Portion 4								
4307	EXT_Port4 - EVA granite bett paving	21	01-Aug-19	28-Aug-19	16-Sep-19 A	25-Apr-20	-194	-52
Along Buildings boundary								
4268	EXT_ABB - Construct Drainage slot & outlet along footpath	9	22-Oct-19	02-Dec-19	24-Feb-20 A	11-Apr-20	-103	-58
4269	EXT_ABB - Reinstatement of footpath w/ U channel	18	03-Dec-19	15-Jan-20	01-Apr-20*	22-Apr-20	-76	-49
4267	EXT_ABB - Construct new road Junct. w/ sprinkler pipes/FTNS	12	16-Aug-19	12-Sep-19	16-Sep-19 A	15-Apr-20	-172	-67
4266	EXT_ABB - Ext'l storm drainage (along M+ & Lyric Theatre)	9	11-Sep-19	25-Oct-19	16-Sep-19 A	11-Apr-20	-135	-58
5003	EXT_ABB - (M+/1'-11+ & A-M+/6'-1 Lay granite bett paving	21	29-Aug-19	23-Nov-19	17-Oct-19 A	25-Apr-20	-122	-56
5001	EXT_ABB - A-M+/13+-14+ Lay and compact sub-base	18	29-Mar-19	27-Jun-19	22-Nov-19 A	22-Apr-20	-243	48
5002	EXT_ABB - A-M+/13+-14+ Lay concrete planks	24	01-Nov-19	27-Dec-19	04-Dec-19 A	04-May-20	-100	48
COMPLETION STATUTORY INSPECTIONS & APPROVALS								
Basement, Podium, M+ Tower & CSF Building								
CLP/HKE; EMSD								
1756	Lifts & Esc - EMSD Inspection	21	30-Nov-19	28-Dec-19	06-Jan-20 A	25-Apr-20	-93	-66
1177	Lifts & Esc - Obtain Form 6 from EMSD	6	30-Dec-19	06-Jan-20	07-May-20	13-May-20	-101	-66
7427	Fireman's Lifts - EMSD Inspection	22	21-Sep-19	22-Oct-19	06-Jan-20 A	29-Apr-20	-154	-58
7426	Fireman's Lifts - Submit Form 5 to EMSD	0		06-Sep-19		13-Mar-20 A	-150	
7428	Fireman's Lifts - Obtain Form 6 from EMSD	34	22-Oct-19	29-Oct-19	13-Mar-20 A	14-May-20	-160	-58
DSD								
1170	Drainage - Tech Audit Application HBP1 to DSD	0		18-Nov-19		03-Apr-20	-109	-58
1167	Drainage - Last Manhole Connection	12	03-Dec-19	16-Dec-19	13-Apr-20	25-Apr-20	-103	-58
1168	Drainage - DSD Audit Checked	12	03-Dec-19	16-Dec-19	13-Apr-20	25-Apr-20	-103	-58
1169	Drainage - Inspection of Last Manhole	6	17-Dec-19	23-Dec-19	27-Apr-20	04-May-20	-103	-58
WSD								
1173	Plumbing/Potable/Flushing Water - Submit Form WW 0132 to WSD	0	22-Oct-19	28-Oct-19	16-Mar-20 A	21-Mar-20 A	-116	
1171	Plumbing/Potable/Flushing Water - Submit Form WW046 Part IV	0		24-Feb-20		16-Apr-20*	-44	-50
1190	Plumbing/Potable/Flushing Water - WSD Inspection (Same as 1172)	18	05-Nov-19	16-Dec-19	29-Apr-20	20-May-20	-123	-75
1172	Plumbing/Potable/Flushing Water - W.A. Inspection	12	15-Oct-19	21-Oct-19	04-May-20*	16-May-20	-168	-75
1174	Plumbing/Potable/Flushing Water - Water Connection & Water Meter Installaiton	3	29-Oct-19	04-Nov-19	18-May-20	20-May-20	-159	-75
1178	Plumbing/Potable/Flushing Water - Obtain WSD Water Certificate	3	17-Dec-19	23-Dec-19	21-May-20	23-May-20	-120	-75
7454	FS Water - W.A Inspection	6	26-Oct-19	01-Nov-19	01-Apr-20	08-Apr-20	-126	-37
7455	FS Water - Water Connection & Water Meter Installaiton	6	02-Nov-19	08-Nov-19	09-Apr-20	15-Apr-20	-126	-37
7452	FS Water - Submit Form WW046 Part IV	0		08-Nov-19		15-Apr-20	-126	-37
WSD	FS Water - WSD Inspection	12	09-Nov-19	06-Dec-19	16-Apr-20	29-Apr-20	-114	-37
7457	FS Water - Obtain WSD Water Certificate	6	07-Dec-19	13-Dec-19	30-Apr-20	07-May-20	-114	-37
FSD & BD								
FSD2a	FSD - FSD Informal Pre-inspection (at FSD Discretion. No separate form 501 allowe	0	19-Dec-19	10-Jan-20	09-Mar-20 A	28-Mar-20 A	-60	
1183	FSD - Submitt Form 314 & Form 501 for Basement/Podium/M+ Tower (concurrnt wit	0		05-Nov-19		27-Apr-20*	-139	-42
FSD2	FSD - FSD MAIN Inspection/Re-Inspection/Remedial Works - BASEMENT & PODIUM	49	20-Dec-19	23-Mar-20	06-May-20	03-Jul-20	-84	-84
FSD2b	FSD - FSD MAIN Inspection/Re-Inspection/Remedial Works - M+ TOWER	49	03-Jan-20	23-Jan-20	06-May-20	03-Jul-20	-128	-84
1185	FSD - Obtain Fire Certification FS172	6	24-Mar-20	30-Mar-20	04-Jul-20	10-Jul-20	-84	-84
1187	BD - Submit Form BA 13 to BD	0		18-Jan-20		06-May-20	-84	-84
BD	BD - Inspection/Re-Inspection	24	25-Feb-20	23-Mar-20	04-Jun-20	03-Jul-20	-84	-84
1189	BD - Obtain OP for Basement/Podium/M+/CSF	6	24-Mar-20	30-Mar-20	04-Jul-20	10-Jul-20	-84	-84
1192	POD/M+ Tower - Miscellaneous Post OP Works	76	01-Apr-20	30-Jun-20	11-Jul-20	09-Oct-20	-84	-84
RDE Building								
CLP/HKE; EMSD								
7478a	RDE_Fireman's Lifts - Submit F5 & EMSD Inspection LT_55	9			16-Mar-20 A	11-Apr-20		-66
7478b	RDE_Fireman's Lifts - EMSD Issue Use Permit (F6) LT_55	6			07-Apr-20	13-Apr-20		-66
7475	RDE_Lifts & Esc - EMSD Inspection	18	14-Feb-20	27-Feb-20	24-Mar-20 A	30-May-20	-78	-25
7476	RDE_Lifts & Esc - Obtain Form 6 from EMSD	4	28-Feb-20	05-Mar-20	30-Mar-20 A	13-Jun-20	-84	-25
7474	RDE_Lifts & Esc - Submit Form 5 to EMSD	0		22-Jan-20		30-Apr-20*	-77	-12
7477	RDE_Fireman's Lifts - Submit Form 5 to EMSD	0		08-Jan-20		16-Mar-20 A	-50	
7478	RDE_Fireman's Lifts - EMSD Inspection	12	23-Jan-20	13-Feb-20	09-May-20	22-May-20	-83	-30
7479	RDE_Fireman's Lifts - Obtain Form 6 from EMSD	6	14-Feb-20	20-Feb-20	23-May-20	29-May-20	-83	-30
DSD								
7469	RDE_Drainage - Tech Audit Application HBP1 to DSD	0		18-Oct-19		02-Apr-20*	-133	14
7466	RDE_Drainage - Last Manhole Connection	10	02-Nov-19	15-Nov-19	10-Apr-20	21-Apr-20	-125	14
7468	RDE_Drainage - Inspection of Last Manhole	6	16-Nov-19	22-Nov-19	22-Apr-20	28-Apr-20	-125	14
WSD								
7470	RDE_Plumbing/Potable/Flushing Water - Submit Form WW046 Part IV	0		05-Dec-19		13-May-20*	-126	-40
7471	RDE_Plumbing/Potable/Flushing Water - W.A. Inspection	9	20-Dec-19	27-Dec-19	04-Jun-20*	13-Jun-20	-135	-46
7491	RDE_Plumbing/Potable/Flushing Water - WSD Inspection (Same as 7471)	24	13-Jan-20	17-Feb-20	04-Jun-20	03-Jul-20	-114	-46
7472	RDE_Plumbing/Potable/Flushing Water - Submit Form WW 0132 to WSD	6	28-Dec-19	04-Jan-20	18-Jun-20	24-Jun-20	-138	-46
7473	RDE_Plumbing/Potable/Flushing Water - Water Connection & Water Meter Installait	6	06-Jan-20	11-Jan-20	26-Jun-20	03-Jul-20	-138	-46
7480	RDE_Plumbing/Potable/Flushing Water - Obtain WSD Water Certificate	6	18-Feb-20	24-Feb-20	04-Jul-20	10-Jul-20	-114	-46
7492	RDE_FS Water - Submit Form WW046 Part IV	0		12-Dec-19		12-May-20	-119	-58
7493	RDE_FS Water - W.A Inspection	6	28-Dec-19	04-Jan-20	27-May-20	02-Jun-20	-119	-58
7494	RDE_FS Water - Water Connection & Water Meter Installaiton	6	06-Jan-20	11-Jan-20	03-Jun-20	09-Jun-20	-119	-58
7496	RDE_FS Water - WSD Inspection	14	13-Jan-20	17-Feb-20	10-Jun-20	26-Jun-20	-109	-58
7495	RDE_FS Water - Obtain WSD Water Certificate	5	18-Feb-20	24-Feb-20	27-Jun-20	03-Jul-20	-108	-58
FSD & BD								
7462	RDE DG - Apply for DG Inspection (FSI Gen_Set & Fuel Tanks)	0		31-Dec-19		28-Apr-20*	-93	-34
7463	RDE DG - FSD Regional Office Inspection (FSI Gen_Set & Fuel Tanks)	6	02-Jan-20	08-Jan-20	29-Apr-20	06-May-20	-93	-34
7464	RDE DG - Obtain DG Licence (FSI Gen_Set & Fuel Tanks @ 15MF)	24	09-Jan-20	13-Feb-20	07-May-20	03-Jun-20	-93	-34
9763	RDE DG - Obtain EPD Permit (Fuel Tanks @ 15MF - linked to RDE BD OP)	24	14-Feb-20	12-Mar-20	04-Jun-20	03-Jul-20	-93	-33
7484	RDE_FSD - Submit Form 314 & Form 501	0		20-Feb-20		16-Jul-20	-122	-69
7487	RDE_FSD - Ventilation - Submit Form 501 (Vent)	0		20-Feb-20		16-Jul-20	-122	-69
9973	RDE_FSD - LT_55 Submitt Form 501	0				16-Jul-20*		-61
RDE_FSD	RDE_FSD - FSD Inspection/Re-Inspection/Remedial Works (layouts & systems)	15	28-Feb-20	24-Apr-20	27-Jul-20	12-Aug-20	-91	-69
7486	RDE_FSD - Obtain Fire Certification FS172	7	25-Apr-20	02-May-20	13-Aug-20	20-Aug-20	-92	-69
7488	RDE_BD - Submit Form BA 13 to BD	0		10-Apr-20		23-Jul-20	-86	-69
RDE_BD	RDE_BD - Inspection/Re-Inspection	10	25-Apr-20	23-May-20	07-Aug-20	18-Aug-20	-72	-69
7490	RDE_BD - Obtain OP for RDE	6	25-May-20	30-May-20	15-Aug-20	21-Aug-20	-69	-69

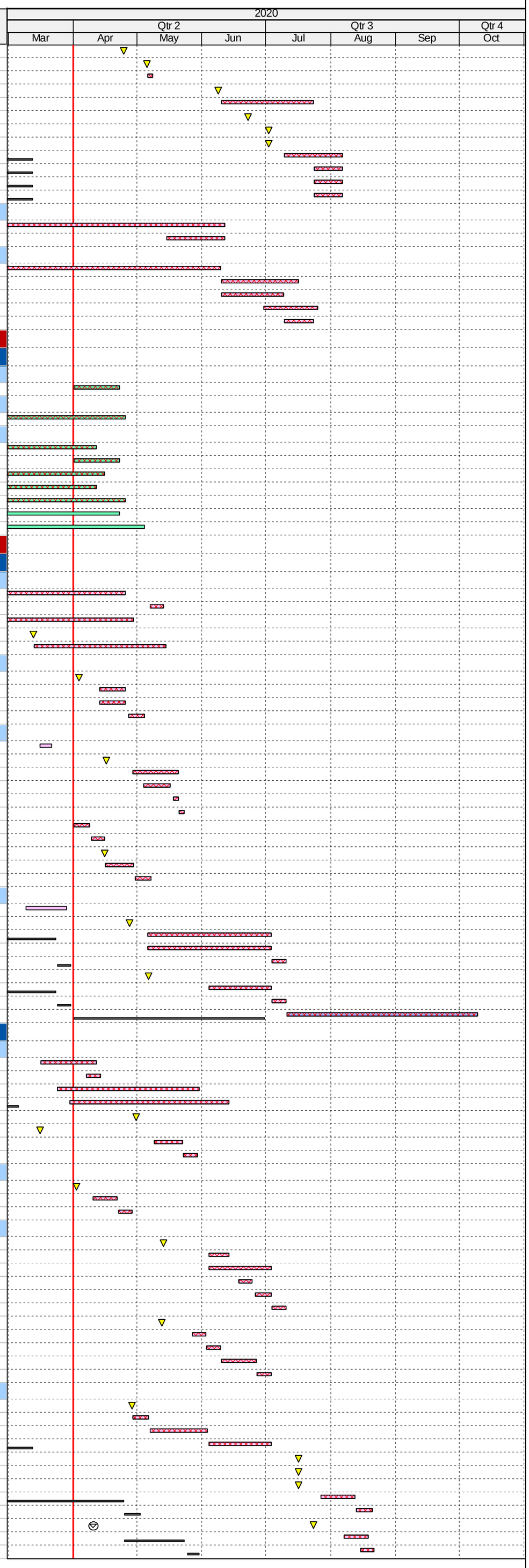

L1

Activity ID	Activity Name	Start Date	Finish Date
L1 Contract for Lyric Theatre Complex (3MRP)			
Cost Centre B - Excavation and Lateral Support (ELS) Stage 2			
Excavation and ELS Works (Stage 2)			
CB161100	[South - Area 1 & 2] Excavate East Berm to Formation Level -14.2mPD	09-Mar-20 A	25-Apr-20 A
CB161200	[South - Area 1 & 2] Pile Head Treatment at East (14 nr BP)	13-Mar-20 A	25-Apr-20 A
CB161210	[South/North] BA14 Completion of ELS - BD Submission & Acknowledgement	27-Apr-20 A	04-May-20
Cost Centre C - Basement			
Cost Centre C1 - Essential Basement Structure (Excl. AET Protection & Box Culvert)			
South Basement - Central Area (GL. M1-X1 / 62-70.1)			
CC100440	[South] B1/F Construct Central B1 Beam & Slab	06-Dec-19 A	07-May-20
CC100510	[South] B1/F Construct B1-B1M Central Columns & Structural Walls	24-Feb-20 A	16-May-20
CC100520	[South] B1M/F Construct B1M Central Beam & Slab	18-May-20	07-Jul-20
CC100560	[South] B1M/F Construct B1M- G/F Central Columns & Structural Walls	08-Jul-20	25-Aug-20
CC100580	[South] B1/F Construct Remaining B1 Beam & Slab (GL. Q1-M1/70.1-64.1)	20-Jul-20	15-Aug-20
South Basement - South / West Area (GL. W1-AA1 / 62-71 & M1-AA1 / 68.1-71)			
CC100406	[South] B2/F Remove Strut Layer S5 South	14-Mar-20 A	02-May-20
CC100408a	[South] B2/F Construct B2-B1 South / West Basement Wall 1st Pour	14-Mar-20 A	06-May-20
CC100410a	[South] B2/F Remove Strut Layer S4 South / West	27-Apr-20 A	07-May-20
CC100410b	[South] B2/F Construct B2-B1 South / West Basement Wall to bottom of S3	22-Apr-20 A	08-May-20
CC100410c	[South] B2/F Install Re-prop to South / West Basement Wall	29-Apr-20 A	09-May-20
CC100410d	[South] B2/F Remove Strut Layer S3 South / West	11-May-20	25-May-20
CC100410e	[South] B2/F Construct B2-B1 South / West Internal Walls / Columns	26-May-20	13-Jun-20
CC100412	[South] B2/F Construct B2 Upper South / West Beam & Slab	02-Jun-20	22-Jun-20
CC100415	[South] B2/F Construct Mega Columns / Walls Supporting Wall Beam WF	21-Feb-20 A	06-May-20
CC100418	[South] B1/F Construct Beam & Slab Suppporting Wall Beam WF	16-Mar-20 A	08-May-20

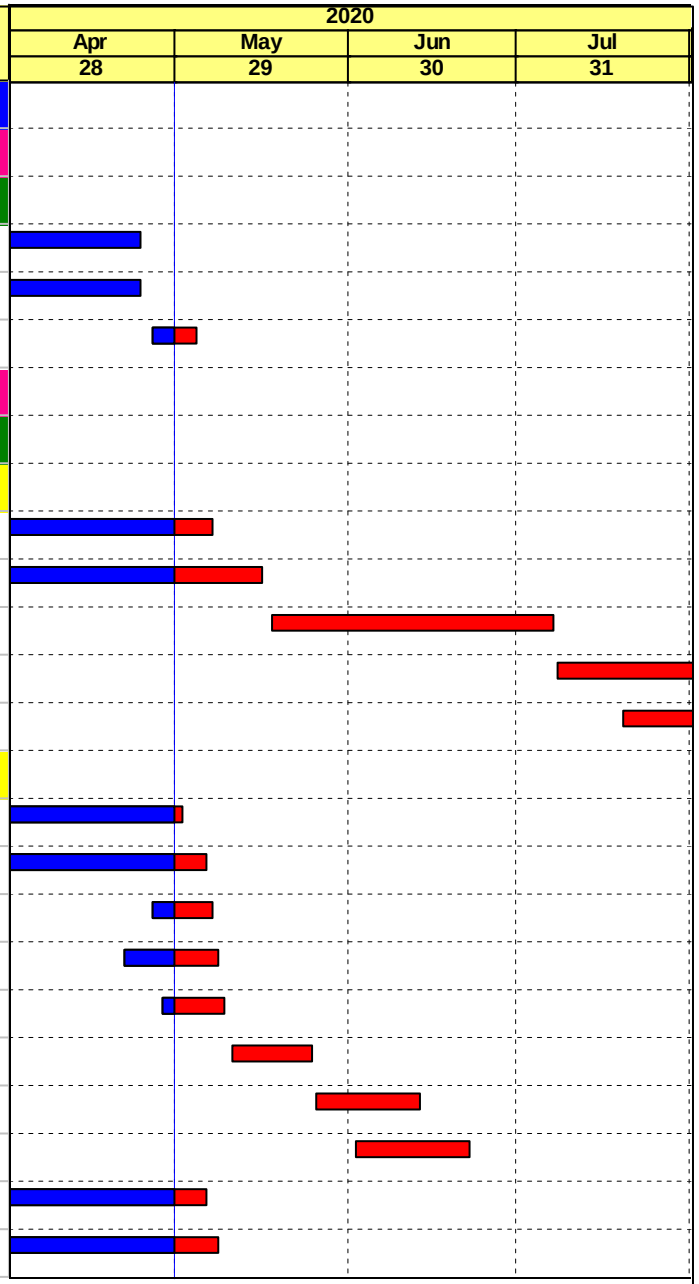

Remaining Work
Critical Remaining Work
Actual Work
Milestone

Project ID: L13MRP-20200430-ENV
Layout: L1-3MRP (Env)

West Kowloon Cultural District Authority
L1 Contract for Lyric Theatre Complex & Extended Basement
Three Month Rolling Programme (3MRP) - Status as of 30 Apr 2020

Gammon

Activity ID	Activity Name	Start Date	Finish Date
CC100419	[South] B1/F Construct Mega Columns & Walls up to Soffit Wall Beam WF	23-Mar-20 A	11-May-20
CC100485a	[South] B1/F Construct B1 South / West Beam & Slab	10-Jun-20	06-Jul-20
CC100505	[South] B1/F Remove Strut Layer S2 South / West	17-Jun-20	23-Jul-20
CC100515	[South] B1/F Construct B1-B1M South / West Columns	07-Jul-20	27-Jul-20
CC100536	[South] B1/F Construct B1-B1M South / West Internal Walls	07-Jul-20	27-Jul-20
CC100545	[South] B1/F Construct B1-B1M South / West Perimeter Walls / Columns	07-Jul-20	27-Jul-20
CC100545a	[South] B1M/F Remove Strut Layer S1 South / West	28-Jul-20	12-Aug-20
South Basement - East Area (GL M1-Z1 / 60-62)			
CC100290	[South] B2/F Blinding Layer for Pile Cap / B2 Slab at East	27-Feb-20 A	25-Apr-20 A
CC100300	[South] B2/F Construct East Pile Cap / B2 Slab at -14.2mPD	04-Mar-20 A	18-May-20
CC100305	[South/North] BA14 Completion of Pile Cap - BD Submission & Acknowledgement	19-May-20	25-May-20
CC100400	[South] B2/F Remove Strut Layer S6 East	15-Apr-20 A	25-May-20
CC100400a	[South] B2/F Construct B2-B1 East Internal Walls & Columns	25-Apr-20 A	10-Jun-20
CC100400a1	[South] B2/F Construct B2 Upper East Beam & Slab	02-Jun-20	24-Jun-20
CC100400b	[South] B2/F Construct B2-B1 Basement Wall to bottom of S4	23-Apr-20 A	30-May-20
CC100400c	[South] B2/F Install Re-prop to East Basement Wall	01-Jun-20	05-Jun-20
CC100400d	[South] B2/F Remove Strut Layer S4 East	06-Jun-20	20-Jun-20
CC100400e	[South] B2/F Construct B2-B1 Basement Wall to Soffit of B1	15-Jun-20	07-Jul-20
CC100400f	[South] B1/F Construct B1 East Beam & Slab	15-Jun-20	14-Jul-20
CC100400g	[South] B1/F Remove Strut Layer S2 East	15-Jul-20	30-Jul-20
CC100400h	[South] B1/F Remove Strut Layer S5 & S3 East	15-Jul-20	18-Aug-20
CC100400i	[South] B1/F Construct B1-B1M East Columns & Walls to bottom of S1	22-Jul-20	11-Aug-20
South Basement - Staircases (GL M1-AA1 / 60-71)			
CC103120	[South] B2 Construct Staircase S35 (GL Q1.1-Q1.1/63.1-63)	30-Jun-20	14-Jul-20
CC103140	[South] B2-GF Construct Staircase S36 (GL P1-O1/64-63.1)	15-Jul-20	11-Aug-20

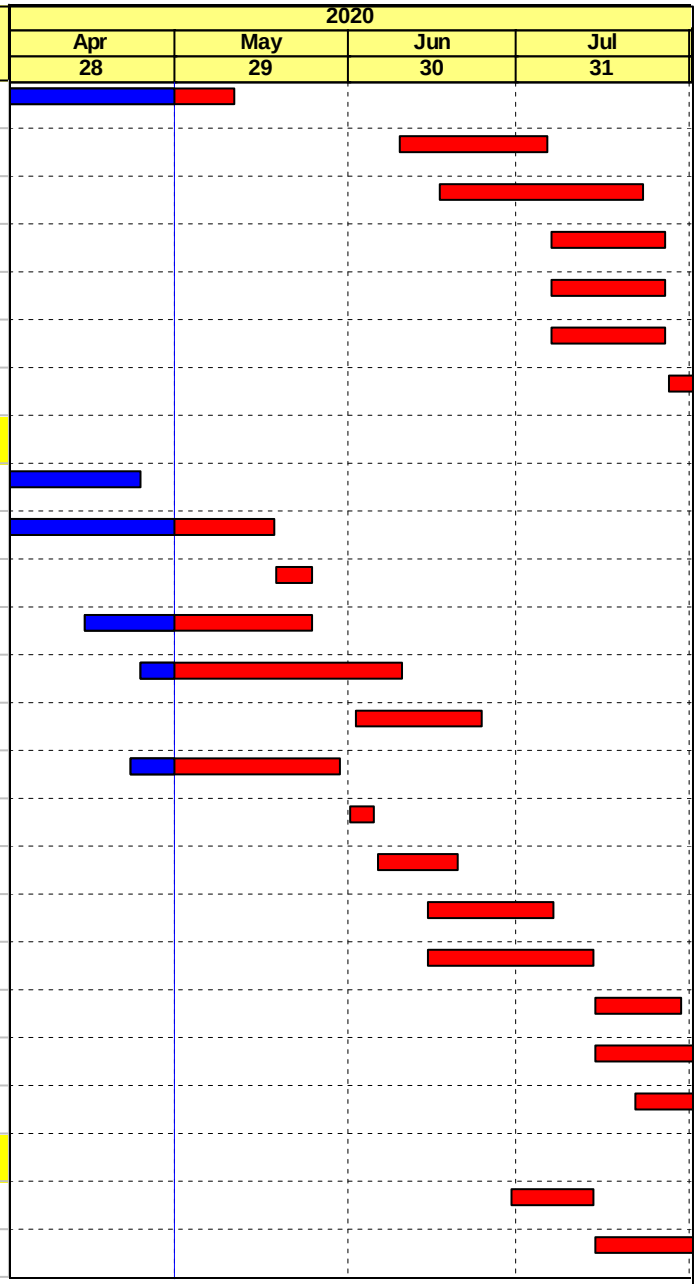

Remaining Work
Critical Remaining Work
Actual Work
Milestone

Project ID: L13MRP-20200430-ENV
Layout: L1-3MRP (Env)

West Kowloon Cultural District Authority
L1 Contract for Lyric Theatre Complex & Extended Basement
Three Month Rolling Programme (3MRP) - Status as of 30 Apr 2020

Gammon

Activity ID	Activity Name	Start Date	Finish Date
North Basement - North Area (GL. B1-M1 / 59.1 - 69)			
CC101600	[North] B2/F Remove Strut Layer S4 (Phase 2, affected by IC18)	23-Dec-19 A	08-May-20
CC101665	[North] B2/F Construct B2-B1 Columns (West)	07-Nov-19 A	08-May-20
CC101675	[North] B2/F Construct B2-B1 Internal Walls	13-Jan-20 A	08-May-20
CC101685	[North] B2/F Construct B2-B1 Perimeter Walls / Mega Columns (West)	06-Jan-20 A	08-May-20
CC101700	[North] B2/F Construct B2-B1 Perimeter Walls & Columns (East)	20-Jan-20 A	08-May-20
CC101780	[North] B1/F Construct B1 Beam & Slab	13-Jan-20 A	09-May-20
CC101800	[North] B1/F Remove Strut Layer S3 & S2	20-Apr-20 A	26-May-20
CC101835	[North] B1/F Construct B1-G/F Columns	14-Apr-20 A	08-Jun-20
CC101845	[North] B1/F Construct B1-G/F Internal Wall	25-May-20	16-Jun-20
CC101855	[North] B1/F Construct B1-G/F Perimeter Walls / Mega Columns (GL K1-G1/68-65.1)	04-Jun-20	24-Jun-20
CC101865	[North] B1/F Construct B1-G/F Perimeter Walls / Mega Columns (GL G1-C1/65.1-63.1)	12-Jun-20	04-Jul-20
CC101870	[North] B1/F Construct B1-G/F Perimeter Walls & Columns (GL C1/63.1-59.1)	20-Jun-20	13-Jul-20
CC101900	[North] G/F Construct G/F Beam & Slab	06-Jun-20	03-Aug-20
CC102000	[North] G/F Remove Strut Layer S1	24-Jul-20	27-Aug-20
North Basement - Area 6			
CC102430	[Area 6] B1M/F Construct B1M Beam & Slab	14-Jan-19 A	12-May-20
CC102510	[Area 6] B1M/F Construct B1M- G/F Columns & Structural Walls	13-May-19 A	15-May-20
North Basement - Staircases (GL. B1-M1 / 59.1 - 69)			
CC103320	[North] B2-B1 Construct Staircase S40 (GL T1.1-S1/61-60)	11-May-20	30-May-20
CC103340	[North] B2-GF Construct Staircase S44 (GL H1-G1/65.1-65)	01-Jun-20	29-Jun-20
CC103360	[North] B2-GF Construct Staircase S38 (GL F1-E1/63.1-63)	30-Jun-20	28-Jul-20
CC103380	[North] B2-GF Construct Staircase S31 (GL M1-K1/60.1-59.1)	29-Jul-20	25-Aug-20
Cost Centre C3 - AET Protection			
Wall Beam WF			

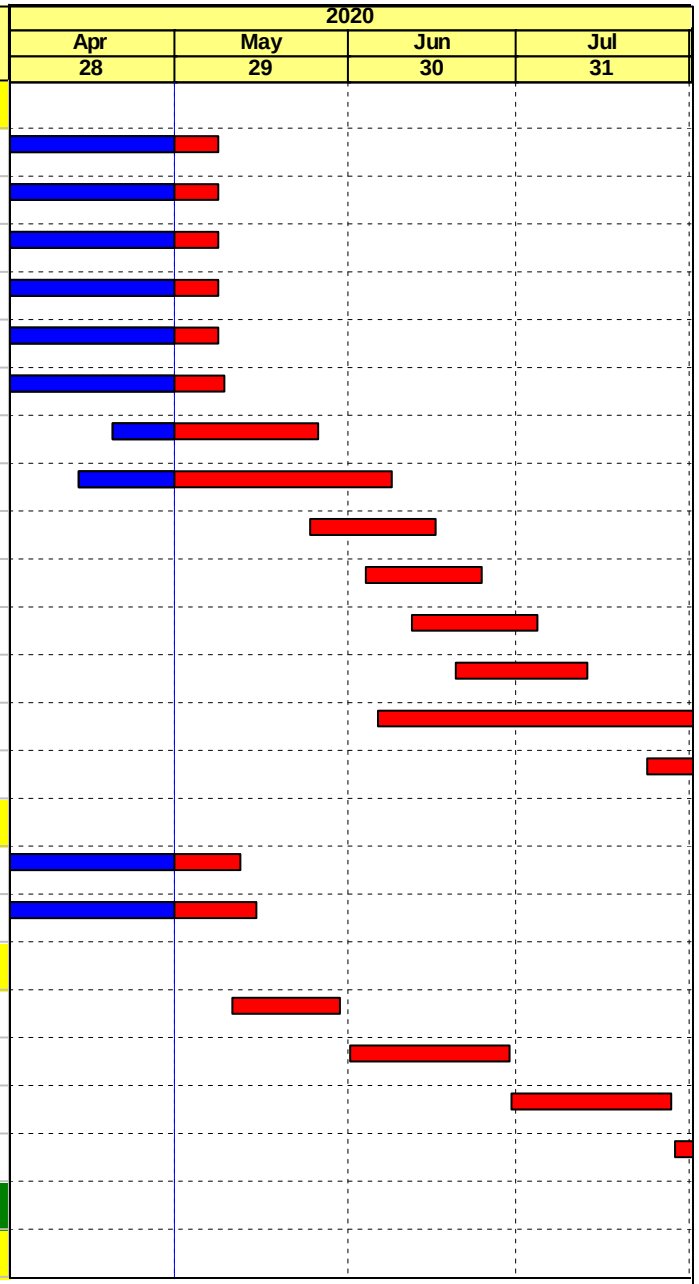

Remaining Work
Critical Remaining Work
Actual Work
Milestone

Project ID: L13MRP-20200430-ENV
Layout: L1-3MRP (Env)

West Kowloon Cultural District Authority
L1 Contract for Lyric Theatre Complex & Extended Basement
Three Month Rolling Programme (3MRP) - Status as of 30 Apr 2020

Gammon

Activity ID	Activity Name	Start Date	Finish Date
CC300190b	WF: Stage 1.2 - Install Sand Layer & Soffit Formwork	27-Mar-20 A	25-Apr-20 A
CC300190c	WF: Stage 1.3 - Cast Extended Base Slab	13-Apr-20 A	06-May-20
CC300190d	WF: Stage 1.4 - Cast Wall Stem	16-Apr-20 A	09-May-20
CC300200	WF: Stage 1.5 - Apply Pre-stress	11-May-20	14-May-20
CC300205a	WF: Stage 2.1 - Washout Sand Layer	15-May-20	18-May-20
CC300205b	WF: Stage 2.2 - Cast Side Section against ECM	19-May-20	29-May-20
CC300210	WF: Stage 2.3 - Apply Pre-stress	30-May-20	03-Jun-20
CC300215	WF: Stage 3.1 - Cast Remaining Side Section	04-Jun-20	17-Jun-20
CC300220	WF: Stage 3.2 - Apply Pre-stress	18-Jun-20	22-Jun-20
CC300225a	WF: Stage 4.1 - Cast Topping	23-Jun-20	27-Jun-20
CC300225b	WF: Stage 4.2 - Apply Pre-stress	29-Jun-20	03-Jul-20
CC300225d	WF: Stage 5.1 - Cast Column Monolithic Connection	04-Jul-20	07-Jul-20
CC300225e	WF: Stage 5.2 - Pressure Grout at Temporary Bearing	08-Jul-20	08-Jul-20
CC300230	WF: Stage 6.1 Remove Temporary Infill & Extend Base Slab	09-Jul-20	10-Jul-20
Wall Beam WE			
CC300295a	WE: Stage 1.1 - Install Sand Layer & Soffit Formwork	11-Jul-20	13-Jul-20
CC300295b	WE: Stage 1.2 - Cast Extended Base Slab	14-Jul-20	17-Jul-20
CC300295c	WE: Stage 1.3 - Cast Wall Stem	18-Jul-20	22-Jul-20
CC300295d	WE: Stage 1.4 - Apply Temporary Stress	23-Jul-20	24-Jul-20
CC300295e	WE: Stage 2.1 - Wash Out Sand Layer	25-Jul-20	25-Jul-20
Wall Beam W2			
CC300795b	W2: Stage 1.2 - Install Sand Layer & Soffit Formwork	18-Apr-20 A	05-May-20
CC300795c	W2: Stage 1.3 - Cast Extended Base Slab	06-May-20	20-May-20
CC300795d	W2: Stage 1.4 - Cast Wall Stem	21-May-20	27-May-20
CC300800	W2: Stage 1.5 - Apply Pre-stress	28-May-20	01-Jun-20

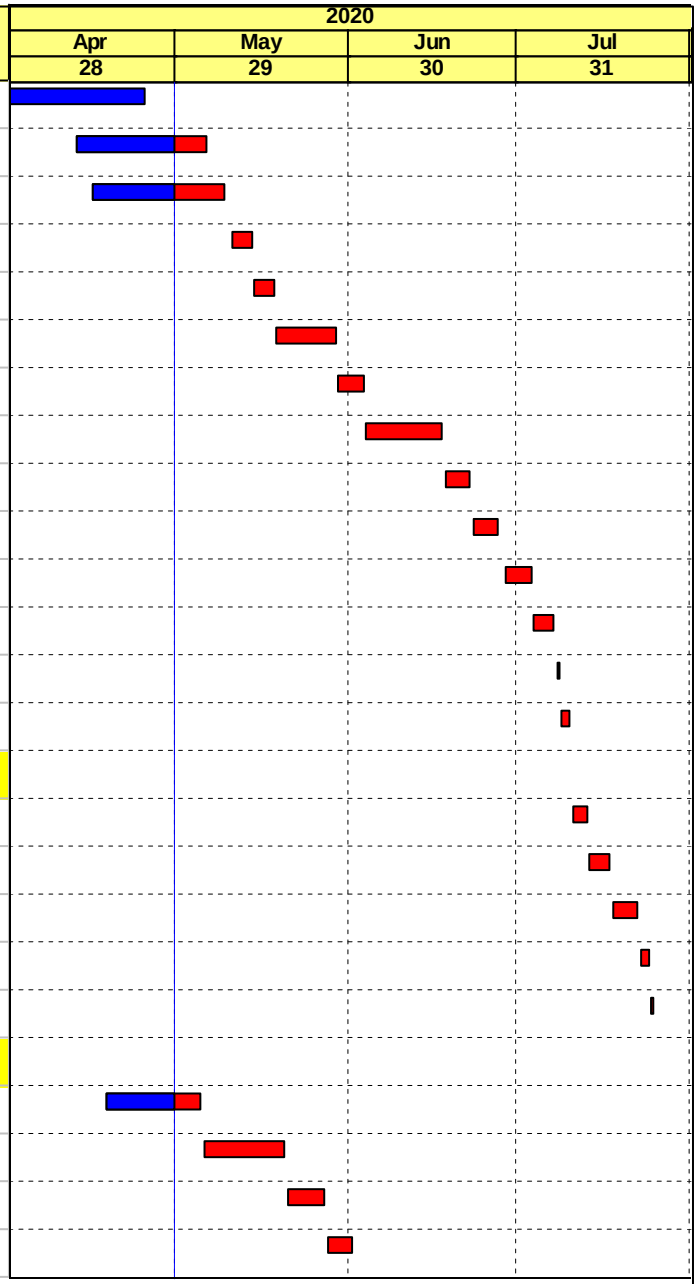

Remaining Work
Critical Remaining Work
Actual Work
Milestone

Project ID: L13MRP-20200430-ENV
Layout: L1-3MRP (Env)

West Kowloon Cultural District Authority
L1 Contract for Lyric Theatre Complex & Extended Basement
Three Month Rolling Programme (3MRP) - Status as of 30 Apr 2020

Gammon

Activity ID	Activity Name	Start Date	Finish Date
CC300805a	W2: Stage 2.1 - Washout Sand Layer	02-Jun-20	04-Jun-20
CC300805b	W2: Stage 2.2 - Cast Side Section against ECM	05-Jun-20	16-Jun-20
CC300810	W2: Stage 2.3 - Apply Pre-stress	17-Jun-20	20-Jun-20
CC300815	W2: Stage 3.1 - Cast Remaining Side Section	22-Jun-20	07-Jul-20
CC300820	W2: Stage 3.2 - Apply Pre-stress	08-Jul-20	11-Jul-20
CC300825a	W2: Stage 4.1 - Cast Topping	13-Jul-20	16-Jul-20
CC300825b	W2: Stage 4.2 - Apply Pre-stress	17-Jul-20	21-Jul-20
CC300825d	W2: Stage 5.1 - Cast Column Monolithic Connection	22-Jul-20	24-Jul-20
CC300825e	W2: Stage 5.2 - Pressure Grout at Temporary Bearing	25-Jul-20	25-Jul-20
CC300830	W2: Stage 6.1 Remove Temporary Infill & Extend Base Slab	27-Jul-20	28-Jul-20
Wall Beam W1			
CC300695b	W1: Stage 1.2 - Install Sand Layer & Soffit Formwork	18-Apr-20 A	29-Apr-20 A
CC300695c	W1: Stage 1.3 - Cast Extended Base Slab	02-May-20	16-May-20
CC300695d	W1: Stage 1.4 - Cast Wall Stem	18-May-20	23-May-20
CC300700	W1: Stage 1.5 - Apply Pre-stress	25-May-20	28-May-20
CC300705a	W1: Stage 2.1 - Washout Sand Layer	29-May-20	01-Jun-20
CC300705b	W1: Stage 2.2 - Cast Side Section against ECM	02-Jun-20	12-Jun-20
CC300710	W1: Stage 2.3 - Apply Pre-stress	13-Jun-20	17-Jun-20
CC300715	W1: Stage 3.1 - Cast Remaining Side Section	18-Jun-20	03-Jul-20
CC300720	W1: Stage 3.2 - Apply Pre-stress	04-Jul-20	08-Jul-20
CC300725a	W1: Stage 4.1 - Cast Topping	09-Jul-20	13-Jul-20
CC300725b	W1: Stage 4.2 - Apply Pre-stress	14-Jul-20	17-Jul-20
CC300725d	W1: Stage 5.1 - Cast Column Monolithic Connection	18-Jul-20	21-Jul-20
CC300725e	W1: Stage 5.2 - Pressure Grout at Temporary Bearing	22-Jul-20	22-Jul-20
CC300730	W1: Stage 6.1 Remove Temporary Infill & Extend Base Slab	23-Jul-20	24-Jul-20

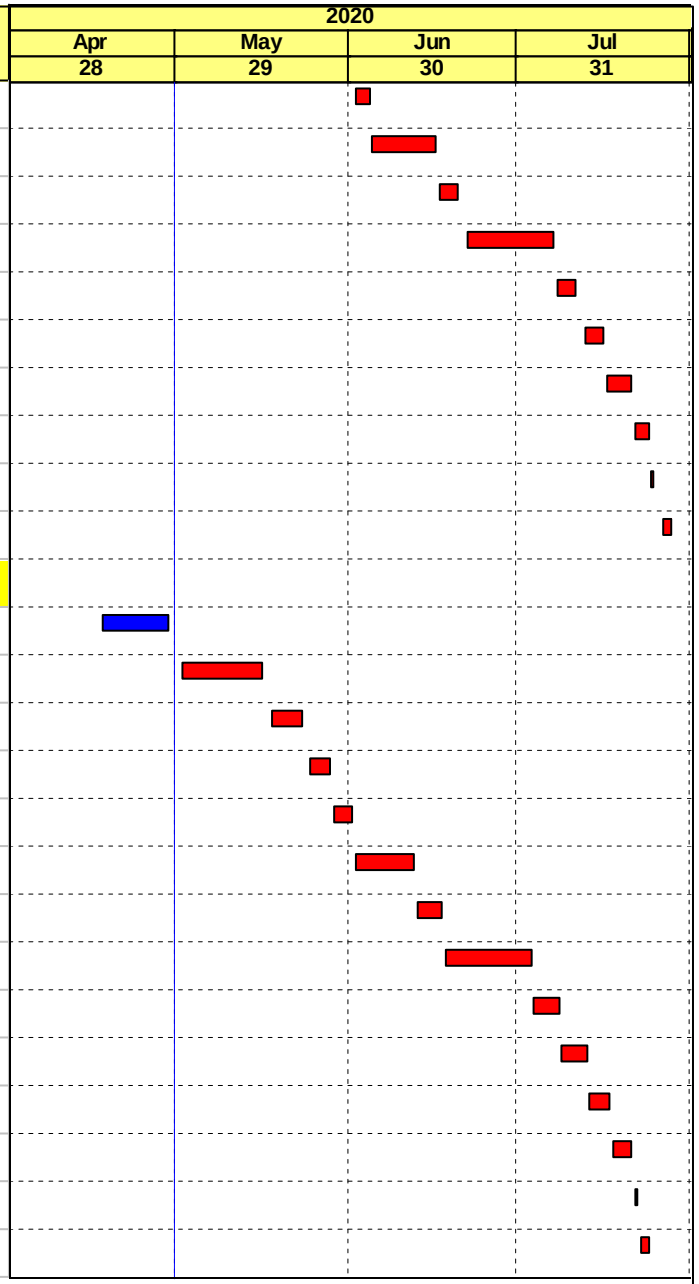

Remaining Work
Critical Remaining Work
Actual Work
Milestone

Project ID: L13MRP-20200430-ENV
Layout: L1-3MRP (Env)

West Kowloon Cultural District Authority
L1 Contract for Lyric Theatre Complex & Extended Basement
Three Month Rolling Programme (3MRP) - Status as of 30 Apr 2020

Gammon

Activity ID	Activity Name	Start Date	Finish Date
Wall Beam WB			
CC300595a	WB: Stage 1.1 - Install Temporary Bracing	02-Jun-20	05-Jun-20
CC300595b	WB: Stage 1.2 - Install Temporary Corbel & Bearing	06-Jun-20	10-Jun-20
CC300600	WB: Stage 1.3 - Install Sand Layer & Soffit Formwork	11-Jun-20	15-Jun-20
CC300605a	W2: Stage 2.1 - Cast Extended Base Slab	16-Jun-20	23-Jun-20
CC300605b	W2: Stage 2.2 - Cast Wall Stem	24-Jun-20	03-Jul-20
CC300610	W2: Stage 2.3 - Apply Pre-stress	04-Jul-20	08-Jul-20
CC300615a	WB: Stage 3.1 - Washout Sand Layer	09-Jul-20	10-Jul-20
CC300615b	WB: Stage 3.2 - Cast Side Section above ECM	11-Jul-20	20-Jul-20
CC300620	WB: Stage 3.3 - Apply Pre-stress	21-Jul-20	24-Jul-20
CC300625a	WB: Stage 4.1 - Cast Remaining Side Section	25-Jul-20	10-Aug-20
Wall Beam WC			
CC300495a	WC: Stage 1.1 - Install Temporary Bracing	11-Jul-20	15-Jul-20
CC300495b	WC: Stage 1.2 - Install Temporary Corbel & Bearing	16-Jul-20	20-Jul-20
CC300500	WC: Stage 1.3 - Install Sand Layer & Soffit Formwork	21-Jul-20	24-Jul-20
CC300505a	WC: Stage 2.1 - Cast Extended Base Slab	25-Jul-20	01-Aug-20
Wall Beam WD			
CC300395a	WD: Stage 1.1 - Install Temporary Bracing	11-Jul-20	15-Jul-20
CC300395b	WD: Stage 1.2 - Install Temporary Corbel & Bearing	16-Jul-20	20-Jul-20
CC300400	WD: Stage 1.3 - Install Sand Layer & Soffit Formwork	21-Jul-20	24-Jul-20
CC300405a	WD: Stage 2.1 - Cast Extended Base Slab	25-Jul-20	01-Aug-20
Cost Centre D - Public Infrastructure Works (PIW)			
Cost Centre D2 - Austin Road West Lay-by			
Cost Centre D2.1 Roadworks and Remaining			
MC30-Ch.170 to MC30-Ch.150			

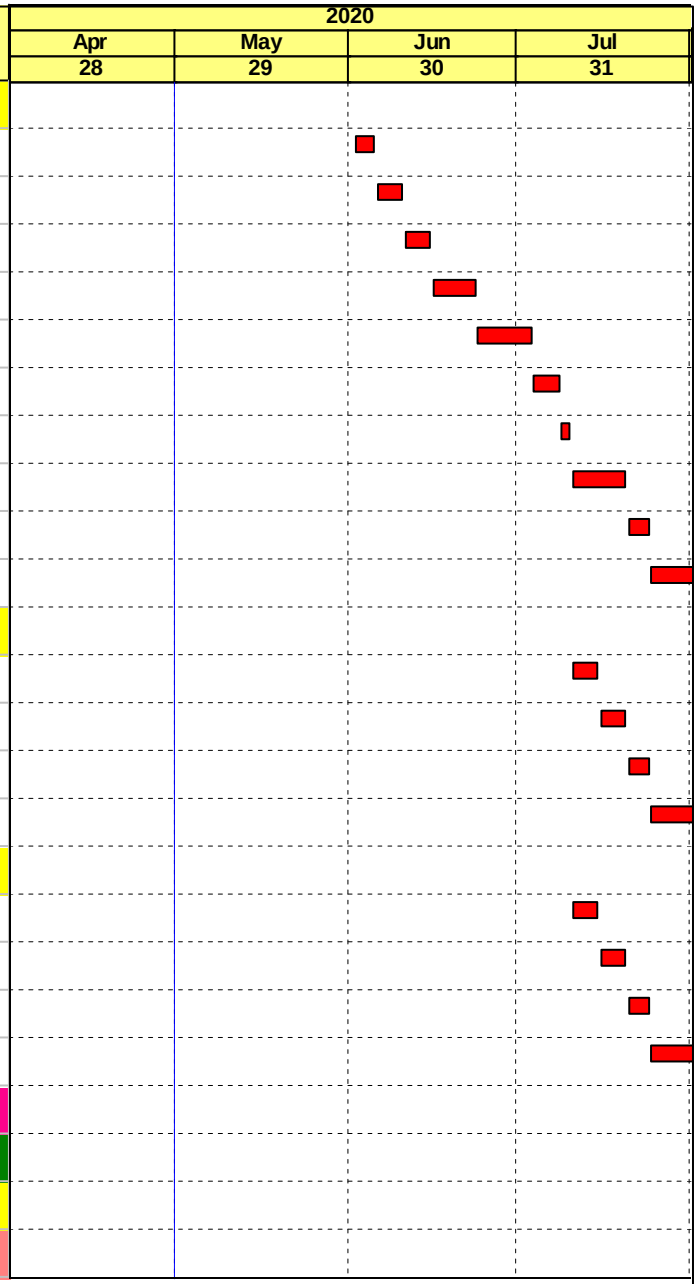

Remaining Work
Critical Remaining Work
Actual Work
Milestone

Project ID: L13MRP-20200430-ENV
Layout: L1-3MRP (Env)

West Kowloon Cultural District Authority
L1 Contract for Lyric Theatre Complex & Extended Basement
Three Month Rolling Programme (3MRP) - Status as of 30 Apr 2020

Gammon

Activity ID	Activity Name	Start Date	Finish Date
CD210730	MC30-Ch170-150: Roadworks & Footpath	30-Jan-19 A	16-May-20
CD210750	MC30-Ch170-150: Install Street Furniture & Lighting	18-May-20	06-Jun-20
MC30-Ch.150 to MC30-Ch.100			
CD210650	MC30-Ch150-100: Install Street Furniture & Lighting	08-Jun-20	29-Jun-20
MC30-Ch.100 to MC30-Ch.50			
CD210535	MC30-Ch100-50: Maintenance Staircase	04-May-20	23-May-20
CD210550	MC30-Ch100-50: Install Street Furniture & Lighting	30-Jun-20	21-Jul-20
MC30-Ch.50 to MC30-Ch.00			
CD210430	MC30-Ch50-00: Roadworks & Footpath	17-Jan-20 A	30-May-20
CD210450	MC30-Ch50-00: Install Street Furniture & Lighting	22-Jul-20	11-Aug-20
MC20-Ch.140 to MC20-Ch.100			
CD210310	MC20-Ch140-100: Road Drainage (WL1.12 to WL1.9)	06-Jun-19 A	30-May-20
CD210330	MC20-Ch140-100: Roadworks & Footpath	01-Jun-20	14-Jul-20
MC20-Ch.100 to MC20-Ch.50			
CD210210	MC20-Ch100-50: Road Drainage (WL1.9 to WL1.4)	09-Jul-20	19-Aug-20
Cost Centre D2.2 Drainage			
MC20-Ch.140 to MC20-Ch.00			
CD220190	MC20-Ch140-00: 1800mm dia Drainage (SF1.1 to SF1.1B) - 30m	02-Jul-19 A	16-May-20
CD230200	MC20-Ch140-00: 1800mm dia Drainage (SF1.1 to SF1.1A) - 35m	19-May-20	08-Jul-20
Cost Centre D2.3 Sewerage			
MC20-Ch.140 to MC20-Ch.00			
CD230180	MC20-Ch140-00: 450mm dia Sewer (F1.6 to F1.5) - 16m	06-Apr-20 A	14-Apr-20 A
Cost Centre E - Miscellaneous Works			
Cost Centre E2 - External Utilities			
Cost Centre E2.1 - External Utilities - Drainage			

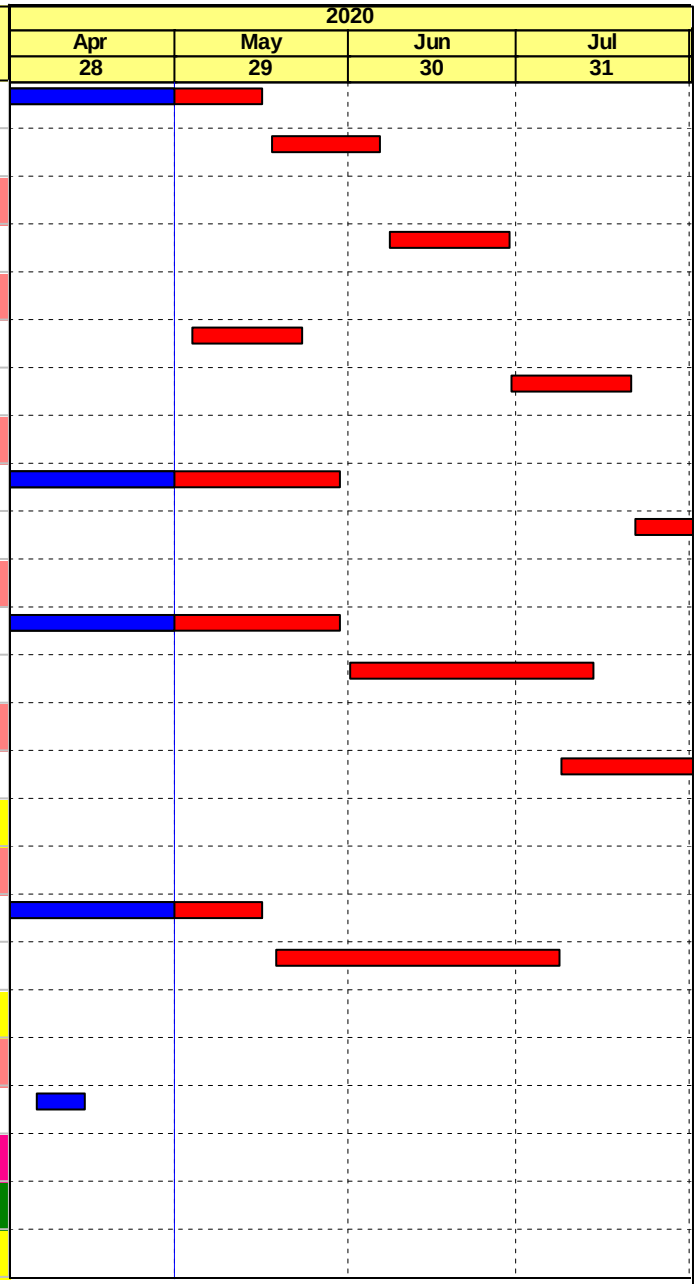

Remaining Work
Critical Remaining Work
Actual Work
Milestone

Project ID: L13MRP-20200430-ENV
Layout: L1-3MRP (Env)

West Kowloon Cultural District Authority
L1 Contract for Lyric Theatre Complex & Extended Basement
Three Month Rolling Programme (3MRP) - Status as of 30 Apr 2020

Gammon

Activity ID	Activity Name	Start Date	Finish Date
CE210320	N: Install 600mm dia Storm Drainage (DMH1.2 to DMH1.2A) - 21m	02-May-20	29-May-20
CE210340	N: Install 450mm dia Storm Drainage (DMH1.1 to DMH1.2) - 3m	30-May-20	12-Jun-20
CE210410	N: Install 600mm dia Storm Drainage (DMH1.2A to DMH1.3) - 10m	13-Jun-20	27-Jun-20
CE210420	N: Install 600mm dia Storm Drainage (DMH1.3 to SF1.1A) - 28m	09-Jul-20	07-Aug-20
CE210510	N: Install 300mm dia Sewerage (SMH1.2 to F1.2) - 9m	02-May-20	22-May-20
Cost Centre E2.2 - External Utilities - Water Works			
CE220210	N: Install DN150 FR.N.P. Freshwater Main (FW) at GL 70 to 69 (12m)	23-May-20	19-Jun-20
CE220220	N: Install DN100 F.S.P. Freshwater Main (Fire) at Grid 70 to 69 (12.3m)	23-May-20	19-Jun-20
CE220230	N: Install DN100 FL.W.P. Saltwater Main at Grid 70 to 69 (13.7m)	23-May-20	19-Jun-20
Cost Centre E3.1 - DCS Intake Cofferdam A Section 1			
CE310240	Stage 1 Excavation Works	16-Apr-20 A	29-May-20

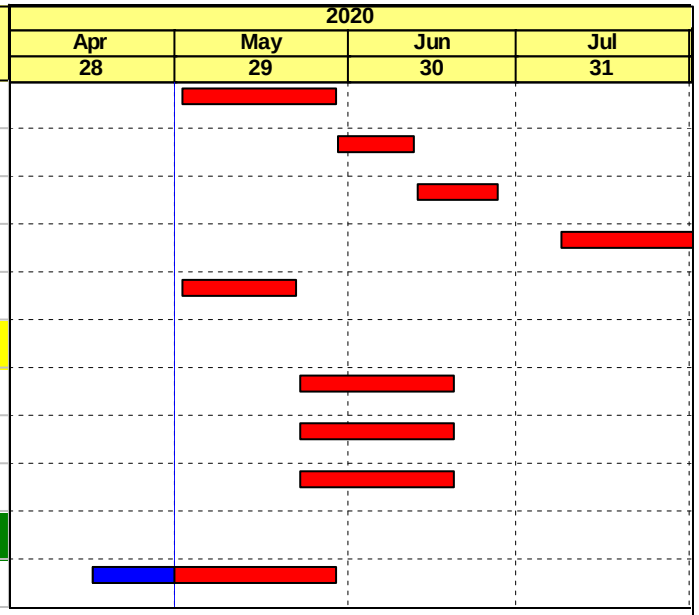

Remaining Work
Critical Remaining Work
Actual Work
Milestone

Project ID: L13MRP-20200430-ENV
Layout: L1-3MRP (Env)

West Kowloon Cultural District Authority
L1 Contract for Lyric Theatre Complex & Extended Basement
Three Month Rolling Programme (3MRP) - Status as of 30 Apr 2020

Gammon

L2

Mark up Rolling Programme (as of 22 Apr 2020)

Note

1. **VMU: Delayed pending for design and material finalisation. VMU completion deadline moved by agreement.**
2. **MEP: Shop drawings submission dependent on resolution of BIM coordination issues and CAI issues.**
3. **DfMA: Delay due to CAI-026, CAI-031, L1 CAI-074 and L1 CAI-077, those are resolved with impact.**
   L1 CAI-079, L2 CAI-057 and L2 CAI-100 are under co-ordination
4. **Façade: Delay due to unfrozen design and design changes.**
5. **DCS, Remaining Works for M+ Promenade, Reprovision of Pump Cell: Delay due to absence of site possession.**

C. Action and Limit Levels for Construction Phase

Air Quality

The Action and Limit Levels for 1-hour and 24-hour TSP for the monitoring station are presented in following tables:

Table C-1: Action and Limit Levels for 1-hour TSP

Monitoring Station	Action Level (mg/m^3)	Limit Level (mg/m^3)
AM1	273.7	500
AM2B	274.2	500

Table C-2: Action and Limit Levels for 24-hour TSP

Monitoring Station	Action Level (µg/m^3)	Limit Level (µg/m^3)
AM1	143.6	260
AM2B	151.1	260

Noise

The Action and Limit Levels for Noise for the monitoring stations are presented in following table:

Table C-3: Action and Limit Levels for Construction Noise

Time Period & Monitoring Locations	Action Level	Limit Level
NM1A		
0700-1900 hours on normal weekdays	When one valid documented complaint is received.	75 dB(A)

D. Event and Action Plan for Air Quality, Noise, Landscape and Visual Impact

Air Quality

In case the Action and Limit Levels are not complied during construction stage, the following Event and Action Plan should be followed:

Table D-1: Event and Action Plan for Air Quality

Event	Action			
	ET	IEC	WKCDA	Contractor
Action Level				
1. Exceedance for one sample	1. Identify source, investigate the causes of exceedance and propose remedial measures; 2. Inform IEC and WKCDA; 3. Repeat measurement to confirm finding; 4. Increase monitoring frequency to daily.	1. Check monitoring data submitted by ET; 2. Check Contractor's working method.	1. Notify Contractor	1. Rectify any unacceptable practice; 2. Amend working methods if appropriate.
2. Exceedance for two or more consecutive samples	1. Identify source; 2. Inform IEC and WKCDA; 3. Advise the WKCDA on the effectiveness of the proposed remedial measures; 4. Repeat measurements to confirm findings; 5. Increase monitoring frequency to daily; 6. Discuss with IEC and Contractor on remedial actions required; 7. If exceedance continues, arrange meeting with IEC and WKCDA; 8. If exceedance stops, cease additional monitoring.	1. Check monitoring data submitted by ET; 2. Check Contractor's working method; 3. Discuss with ET and Contractor on possible remedial measures; 4. Advise the ET on the effectiveness of the proposed remedial measures; 5. Monitor the implementation of remedial measures.	1. Confirm receipt of notification of failure in writing; 2. Notify Contractor; 3. Ensure remedial measures properly implemented.	1. Submit proposals for remedial to WKCDA within three working days of notification; 2. Implement the agreed proposals; 3. Amend proposal if appropriate.
Limit Level				
1. Exceedance for one sample	1. Identify source, investigate the causes of exceedance and propose remedial measures; 2. Inform WKCDA, Contractor and EPD; 3. Repeat measurement to confirm finding; 4. Increase monitoring frequency to daily; 5. Assess effectiveness of Contractor's remedial actions and keep IEC, EPD and WKCDA informed of the results.	1. Check monitoring data submitted by ET; 2. Check Contractor's working method; 3. Discuss with ET and Contractor on possible remedial measures; 4. Advise the WKCDA on the effectiveness of the proposed remedial measures; 5. Monitor the implementation of remedial measures.	1. Confirm receipt of notification of failure in writing; 2. Notify Contractor; 3. Ensure remedial measures properly implemented.	1. Take immediate action to avoid further exceedance; 2. Submit proposals for remedial actions to IEC within three working days of notification; 3. Implement the agreed proposals; 4. Amend proposal if appropriate.

Event	Action			
2. Exceedance for two or more consecutive samples	1. Notify IEC, WKCDA, Contractor and EPD; 2. Identify source; 3. Repeat measurement to confirm findings; 4. Increase monitoring frequency to daily; 5. Carry out analysis of Contractor's working procedures to determine possible mitigation to be implemented; 6. Arrange meeting with IEC and WKCDA to discuss the remedial actions to be taken; 7. Assess effectiveness of Contractor's remedial actions and keep IEC, EPD and WKCDA informed of the results; 8. If exceedance stops, cease additional monitoring.	1. Check monitoring data submitted by ET; 2. Check Contractor's working method; 3. Discuss amongst WKCDA, ET, and Contractor on the potential remedial actions; 4. Review Contractor's remedial actions whenever necessary to assure their effectiveness and advise the WKCDA accordingly; 5. Monitor the implementation of remedial measures.	1. Confirm receipt of notification of failure in writing; 2. Notify Contractor; 3. In consolidation with the IEC, agree with the Contractor on the remedial measures to be implemented; 4. Ensure remedial measures properly implemented; 5. If exceedance continues, consider what portion of the work is responsible and instruct the Contractor to stop that portion of work until the exceedance is abated.	1. Take immediate action to avoid further exceedance; 2. Submit proposals for remedial actions to IEC within three working days of notification; 3. Implement the agreed proposals; 4. Resubmit proposals if problem still not under control; 5. Stop the relevant portion of works as determined by the WKCDA until the exceedance is abated.

Construction Noise

In case the Action and Limit Levels are not complied during construction stage, the following Event and Action Plan should be followed:

Table D-2: Event and Action Plan for Construction Noise

Event	Action			
	ET	IEC	WKCDA	Contractor
Action Level	1. Notify WKCDA, IEC and Contractor; 2. Carry out investigation; 3. Report the results of investigation to the IEC, WKCDA and Contractor; 4. Discuss with the IEC and Contractor on remedial measures required; 5. Increase monitoring frequency to check mitigation effectiveness.	1. Review the investigation results submitted by the ET; 2. Review the proposed remedial measures by the Contractor and advise the WKCDA accordingly; 3. Advise the WKCDA on the effectiveness of the proposed remedial measures.	1. Confirm receipt of notification of failure in writing; 2. Notify Contractor; 3. In consolidation with the IEC, agree with the Contractor on the remedial measures to be implemented; 4. Supervise the implementation of remedial measures.	1. Submit noise mitigation proposals to IEC and WKCDA; 2. Implement noise mitigation proposals.
Limit Level	1. Inform IEC, WKCDA, Contractor and EPD; 2. Repeat measurements to confirm findings; 3. Increase monitoring frequency; 4. Identify source and investigate the cause of exceedance; 5. Carry out analysis of Contractor's working procedures; 6. Discuss with the IEC, Contractor and WKCDA on remedial measures required; 7. Assess effectiveness of Contractor's remedial actions and keep IEC, EPD and WKCDA informed of the results; 8. If exceedance stops, cease additional monitoring.	1. Discuss amongst WKCDA, ET, and Contractor on the potential remedial actions; 2. Review Contractor's remedial actions whenever necessary to assure their effectiveness and advise the WKCDA accordingly.	1. Confirm receipt of notification of failure in writing; 2. Notify Contractor; 3. In consolidation with the IEC, agree with the Contractor on the remedial measures to be implemented; 4. Supervise the implementation of remedial measures; 5. If exceedance continues, consider stopping the Contractor to continue working on that portion of work which causes the exceedance until the exceedance is abated.	1. Take immediate action to avoid further exceedance; 2. Submit proposals for remedial actions to IEC and WKCDA within 3 working days of notification; 3. Implement the agreed proposals; 4. Submit further proposal if problem still not under control; 5. Stop the relevant portion of works as instructed by the WKCDA until the exceedance is abated.

Landscape and Visual Impact

In case of non-compliance of landscape and visual impacts, procedures in accordance with the Event and Action Plan should be followed:

Table D-3: Event and Action Plan for Landscape and Visual Impact

Event	Action			
	ET	IEC	WKCDA	Contractor
Design Check	1. Design check to make sure the design complies with all the proposed mitigation measures in the EIA report; 2. Prepare and submit report.	1. Check report submitted by ET; 2. Recommend remedial design if necessary.	1. Undertake remedial design if necessary.	-
Non-conformity on one occasion	1. Identify source of non-conformity; 2. Report to IEC and WKCDA; 3. Discuss remedial actions with IEC, WKCDA and Contractor; 4. Monitor remedial actions until rectification has been completed.	1. Check and verify source of non-conformity; 2. Discuss remedial actions with ET and Contractor; 3. Advise WKCDA on effectiveness of proposed remedial actions; 4. Check implementation of remedial actions.	1. Notify Contractor; 2. Ensure remedial actions are properly implemented.	1. Amend working method as necessary; 2. Rectify damage and undertake necessary replacement and remedial actions.
Repeated non-conformity	1. Identify source of non-conformity; 2. Report to IEC and WKCDA; 3. Increase monitoring frequency; 4. Discuss remedial actions with IEC, WKCDA and Contractor; 5. Monitor remedial actions until rectification has been completed; 6. If non-conformity rectified, reduce monitoring frequency back to normal.	1. Check and verify source of non-conformity; 2. Check Contractor's working method; 3. Discuss remedial actions with ET and Contractor; 4. Advise WKCDA on effectiveness of proposed remedial actions; 5. Supervise implementation of remedial actions.	1. Notify Contractor; 2. Ensure remedial actions are properly implemented.	1. Amend working method as necessary; 2. Rectify damage and undertake necessary replacement and remedial actions.

E. Monitoring Schedule

APRIL 2020

Sunday	Monday	Tuesday	Wednesday	Thursday	Friday	Saturday
			1	2 AM1, AM2B - 24hrTSP, 1hr TSP x3 NM1A - Noise Impact Monitoring	3	4
5	6	7	8 AM1, AM2B - 24hrTSP, 1hr TSP x3 NM1A - Noise Impact Monitoring Lyric Landscape & Visual Inspection	9	10	11
12	13	14 AM1, AM2B - 24hrTSP, 1hr TSP x3 NM1A - Noise Impact Monitoring M+ Landscape & Visual Inspection	15	16	17	18 AM1, AM2B - 24hrTSP, 1hr TSP x3
19	20	21	22 Lyric Landscape & Visual Inspection	23	24 AM1, AM2B - 24hrTSP, 1hr TSP x3 NM1A - Noise Impact Monitoring	25
26	27	28 AM1, AM2B - 24hrTSP, 1hr TSP x3 NM1A - Noise Impact Monitoring M+ Landscape & Visual Inspection	29	30		
		Notes: **AM1 - International Commerce Centre (ICC)** **AM2B - 1st Floor of Gammon's Site Office** **NM1A - International Commerce Centre (ICC)**				

MAY 2020

Sunday	Monday	Tuesday	Wednesday	Thursday	Friday	Saturday
					1	2
3	4 AM1, AM2B - 24hrTSP, 1hr TSP x3 NM1A - Noise Impact Monitoring	5	6	7	8	9 AM1, AM2B - 24hrTSP, 1hr TSP x3
10	11	12	13	14	15 AM1, AM2B - 24hrTSP, 1hr TSP x3 NM1A - Noise Impact Monitoring	16
17	18	19	20	21 AM1, AM2B - 24hrTSP, 1hr TSP x3 NM1A - Noise Impact Monitoring	22	23
24	25	26	27 AM1, AM2B - 24hrTSP, 1hr TSP x3 NM1A - Noise Impact Monitoring	28	29	30
31		**Notes:** **AM1 - International Commerce Centre (ICC)** **AM2B - 1st Floor of Gammon's Site Office** **NM1A - International Commerce Centre (ICC)**				

F. Calibration Certifications

High-Volume TSP Sampler
5-Point Calibration Record

Location : AM1(ICC)
Calibrated by : K.T.Ho
Date : 20/03/2020

Sampler
Model : TE-5170
Serial Number : S/N 0767

Calibration Orifice and Standard Calibration Relationship
Serial Number : 2454
Service Date : 18 February 2020
Slope (m) : 2.07134
Intercept (b) : -0.040910
Correlation Coefficient(r) : 0.99999

Standard Condition
Pstd (hpa) : 1013
Tstd (K) : 298.18

Calibration Condition
Pa (hpa) : 1015
Ta(K) : 297

Resistance Plate		dH [green liquid] (inch water)	Z	X=Qstd (cubic meter/min)	IC (chart)	Y (corrected)
1	18 holes	11.2	3.361	1.642	58	58.25
2	13 holes	8.2	2.876	1.408	50	50.22
3	10 holes	6.2	2.501	1.227	42	42.18
4	7 holes	4.4	2.107	1.037	32	32.14
5	5 holes	2.6	1.619	0.802	20	20.09

Notes:Z=SQRT{dH(Pa/Pstd)(Tstd/Ta)}, X=Z/m-b ,Y(Corrected Flow)=IC*{SQRT(Pa/Pstd)(Tstd/Ta)}

Sampler Calibration Relationship

Slope(m):45.943 Intercept(b): -15.624 Correlation Coefficient(r): 0.9960

Checked by:_____ Date: 23/03/2020
Magnum Fan

High-Volume TSP Sampler
5-Point Calibration Record

Location	:	AM2B (Gammon Office)
Calibrated by	:	K.T.Ho
Date	:	20/03/2020

Sampler

Model	:	TE-5170
Serial Number	:	S/N 8919

Calibration Orifice and Standard Calibration Relationship

Serial Number	:	2454
Service Date	:	18 February 2020
Slope (m)	:	2.07134
Intercept (b)	:	-0.040910
Correlation Coefficient(r)	:	0.99999

Standard Condition

Pstd (hpa)	:	1013
Tstd (K)	:	298.18

Calibration Condition

Pa (hpa)	:	1015
Ta(K)	:	297

Resistance Plate		dH [green liquid] (inch water)	Z	X=Qstd (cubic meter/min)	IC (chart)	Y (corrected)
1	18 holes	12.0	3.479	1.699	60	60.26
2	13 holes	9.0	3.013	1.474	56	56.24
3	10 holes	6.6	2.580	1.265	48	48.21
4	7 holes	4.0	2.009	0.990	34	34.15
5	5 holes	2.0	1.420	0.705	24	24.10

Notes:Z=SQRT{dH(Pa/Pstd)(Tstd/Ta)}, X=Z/m-b ,Y(Corrected Flow)=IC*{SQRT(Pa/Pstd)(Tstd/Ta)}

Sampler Calibration Relationship

Slope(m):38.403 Intercept(b):-2.521 Correlation Coefficient(r): 0.9906

Checked by:_____ Date: 23/03/2020

Magnum Fan

TISCH Environmental

RECALIBRATION DUE DATE:
February 18, 2021

Certificate of Calibration

Calibration Certification Information

Cal. Date: February 18, 2020	Rootsmeter S/N: 438320	Ta: 294	°K
Operator: Jim Tisch		Pa: 752.1	mm Hg
Calibration Model #: TE-5025A	Calibrator S/N: **2454**		

Run	Vol. Init (m3)	Vol. Final (m3)	ΔVol. (m3)	ΔTime (min)	ΔP (mm Hg)	ΔH (in H2O)
1	1	2	1	1.4190	3.2	2.00
2	3	4	1	1.0100	6.4	4.00
3	5	6	1	0.9020	7.9	5.00
4	7	8	1	0.8600	8.8	5.50
5	9	10	1	0.7110	12.7	8.00

Data Tabulation

Vstd (m3)	Qstd (x axis)	$\sqrt{\Delta H\left(\frac{Pa}{Pstd}\right)\left(\frac{Tstd}{Ta}\right)}$ (y axis)	Va	Qa (x axis)	$\sqrt{\Delta H\left(Ta/Pa\right)}$ (y axis)
1.0001	0.7048	1.4173	0.9958	0.7017	0.8836
0.9959	0.9860	2.0044	0.9915	0.9817	1.2496
0.9939	1.1019	2.2410	0.9895	1.0970	1.3971
0.9927	1.1543	2.3504	0.9883	1.1492	1.4653
0.9875	1.3889	2.8347	0.9831	1.3828	1.7672
QSTD	m=	**2.07134**	**QA**	m=	**1.29704**
	b=	**-0.04091**		b=	**-0.02551**
	r=	**0.99999**		r=	**0.99999**

Calculations

Vstd=	ΔVol(Pa-ΔP)/Pstd(Tstd/Ta)	Va=	ΔVol(Pa-ΔP)/Pa
Qstd=	Vstd/ΔTime	Qa=	Va/ΔTime

For subsequent flow rate calculations:

$$Qstd = 1/m\left(\left(\sqrt{\Delta H\left(\frac{Pa}{Pstd}\right)\left(\frac{Tstd}{Ta}\right)}\right)-b\right) \qquad Qa = 1/m\left(\left(\sqrt{\Delta H\left(Ta/Pa\right)}\right)-b\right)$$

Standard Conditions

Tstd	298.15 °K
Pstd	760 mm Hg

Key

- ΔH calibrator manometer reading (in H2O)
- ΔP rootsmeter manometer reading (mm Hg)
- Ta actual absolute temperature (°K)
- Pa actual barometric pressure (mm Hg)
- b intercept
- m slope

RECALIBRATION

US EPA recommends annual recalibration per 1998 40 Code of Federal Regulations Part 50 to 51, Appendix B to Part 50, Reference Method for the Determination of Suspended Particulate Matter in the Atmosphere, 9.2.17, page 30

Tisch Environmental, Inc.
145 South Miami Avenue
Village of Cleves, OH 45002

www.tisch-env.com
TOLL FREE: (877)263-7610
FAX: (513)467-9009

ALS Technichem (HK) Pty Ltd

ALS Laboratory Group

ANALYTICAL CHEMISTRY & TESTING SERVICES

SUB-CONTRACTING REPORT

CONTACT	: MR K.W. FAN	WORK ORDER	: **HK1950885**
CLIENT	: ENVIROTECH SERVICES CO.		
ADDRESS	: RM113, 1/F, MY LOFT, 9 HOI WING ROAD, TUEN MUN, N.T. HONG KONG	SUB-BATCH	: 1
		DATE RECEIVED	: 3-DEC-2019
		DATE OF ISSUE	: 13-DEC-2019
PROJECT	: ----	NO. OF SAMPLES	: 1
		CLIENT ORDER	: ----

General Comments

- **Sample(s) was/ were submitted by client. Sample(s) arrived laboratory in ambient condition. The result(s) related only to the item(s) tested.**
- **Sample information (Project name, Sample ID, Sampling date/time, etc., if any) is provided by client.**
- **Calibration was subcontracted to and analysed by Action United Enviro Services.**

Signatories

This document has been signed by those names that appear on this report and are the authorised signatories

Signatories	*Position*
Richard Fung	Managing Director

This is the Final Report and supersedes any preliminary report with this batch number.

Results apply to sample(s) as submitted. All pages of this report have been checked and approved for release.

ALS Technichem (HK) Pty Ltd
Part of the ALS Laboratory Group
11/F. Chung Shun Knitting Centre 1 - 3 Wing Yip Street Kwai Chung N.T. Hong Kong
Tel. +852 2610 1044 Fax. +852 2610 2021 www.alsglobal.com

WORK ORDER : HK1950885
SUB-BATCH : 1
CLIENT : ENVIROTECH SERVICES CO.
PROJECT : ----

ALS Lab ID	Client's Sample ID	Sample Type	Sample Date	External Lab Report No.
HK1950885-001	S/N: 235780	Equipments	03-Dec-2019	235780

Equipment Verification Report (TSP)

Equipment Calibrated:

Type:	Laser Dust monitor
Manufacturer:	Sibata LD-3B
Serial No.	235780
Equipment Ref:	Nil
Job Order	HK1950885

Standard Equipment:

Standard Equipment:	Higher Volume Sampler (TSP)
Location & Location ID:	AUES office (calibration room)
Equipment Ref:	HVS 018
Last Calibration Date:	3 December 2019

Equipment Verification Results:

Verification Date: 10 December 2019

Hour	Time	Mean Temp °C	Mean Pressure (hPa)	Concentration in mg/m^3 (Standard Equipment)	Total Count (Calibrated Equipment)	Count/Minute (Total Count/min)
2hr02min	09:08 ~ 11:10	18.4	1018.6	0.032	2989	24.5
2hr01min	11:15 ~ 13:16	18.4	1018.6	0.044	3203	26.6
2hr01min	13:22 ~ 15:23	18.4	1018.6	0.050	4060	33.7

Linear Regression of Y or X

Slope (K-factor):	0.0015
Correlation Coefficient	0.9855
Date of Issue	13 December 2019

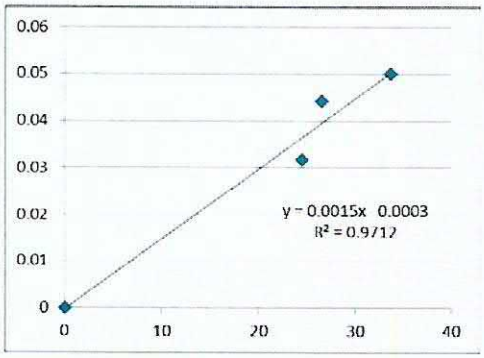

Remarks:

1. **Strong** Correlation (R>0.8)
2. Factor 0.0015 should be applied for TSP monitoring

*If R<0.5, repair or re-verification is required for the equipment

Operator : Fai So Signature : Date : 13 December 2019

QC Reviewer : Ben Tam Signature : Date : 13 December 2019

ALS Technichem (HK) Pty Ltd

ALS Laboratory Group

ANALYTICAL CHEMISTRY & TESTING SERVICES

SUB-CONTRACTING REPORT

CONTACT	: MR K.W. FAN	WORK ORDER	: **HK1950891**
CLIENT	: ENVIROTECH SERVICES CO.		
ADDRESS	: RM113, 1/F, MY LOFT, 9 HOI WING ROAD, TUEN MUN, N.T. HONG KONG	SUB-BATCH	: 1
		DATE RECEIVED	: 3-DEC-2019
		DATE OF ISSUE	: 13-DEC-2019
PROJECT	: ----	NO. OF SAMPLES	: 1
		CLIENT ORDER	: ----

General Comments

- **Sample(s) was/ were submitted by client. Sample(s) arrived laboratory in ambient condition. The result(s) related only to the item(s) tested.**
- **Sample information (Project name, Sample ID, Sampling date/time, etc., if any) is provided by client.**
- **Calibration was subcontracted to and analysed by Action United Enviro Services.**

Signatories

This document has been signed by those names that appear on this report and are the authorised signatories

Signatories	*Position*
Richard Fung	Managing Director

This is the Final Report and supersedes any preliminary report with this batch number.

Results apply to sample(s) as submitted. All pages of this report have been checked and approved for release.

ALS Technichem (HK) Pty Ltd
Part of the ALS Laboratory Group
11/F. Chung Shun Knitting Centre 1 - 3 Wing Yip Street Kwai Chung N.T. Hong Kong
Tel. +852 2610 1044 Fax. +852 2610 2021 www.alsglobal.com

WORK ORDER : HK1950891
SUB-BATCH : 1
CLIENT : ENVIROTECH SERVICES CO.
PROJECT : ----

ALS Lab ID	Client's Sample ID	Sample Type	Sample Date	External Lab Report No.
HK1950891-001	S/N: 6Z7784	Equipments	03-Dec-2019	6Z7784

Equipment Verification Report (TSP)

Equipment Calibrated:

Type:	Laser Dust monitor
Manufacturer:	Sibata LD-3B
Serial No.	6Z7784
Equipment Ref:	Nil
Job Order	HK1950891

Standard Equipment:

Standard Equipment:	Higher Volume Sampler (TSP)
Location & Location ID:	AUES office (calibration room)
Equipment Ref:	HVS 018
Last Calibration Date:	3 December 2019

Equipment Verification Results:

Verification Date: 10 December 2019

Hour	Time	Mean Temp °C	Mean Pressure (hPa)	Concentration in mg/m^3 (Standard Equipment)	Total Count (Calibrated Equipment)	Count/Minute (Total Count/min)
2hr02min	09:08 ~ 11:10	18.4	1018.6	0.032	3020	24.8
2hr01min	11:15 ~ 13:16	18.4	1018.6	0.044	3185	26.4
2hr01min	13:22 ~ 15:23	18.4	1018.6	0.050	4141	34.3

Linear Regression of Y or X

Slope (K-factor):	0.0015
Correlation Coefficient	0.9833
Date of Issue	13 December 2019

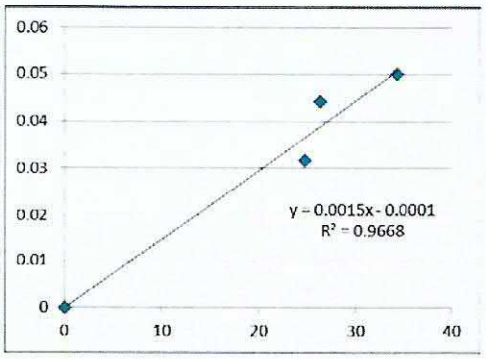

Remarks:

1. **Strong** Correlation (R>0.8)
2. Factor 0.0015 should be applied for TSP monitoring

*If R<0.5, repair or re-verification is required for the equipment

Operator : Fai So Signature : Date : 13 December 2019

QC Reviewer : Ben Tam Signature : Date : 13 December 2019

Certificate of Calibration

for

Description:	*Sound Level Meter*
Manufacturer:	*RION*
Type No.:	*NL-52 (Serial No.: 00175561)*
Microphone:	*UC-53A (Serial No.: 99995)*
Preamplifier:	*NH-25 (Serial No.:65663)*

Submitted by:

Customer:	*Envirotech Services Co.*
Address:	*Rm.113, 1/F., My Loft, 9 Hoi Wing Road, Tuen Mun, N.T., Hong Kong.*

Upon receipt for calibration, the instrument was found to be:

☑ **Within**
☐ **Outside**

the allowable tolerance.

The test equipment used for calibration are traceable to National Standards via:
- The Government of The Hong Kong Special Administrative Region Standard & Calibration Laboratory

Date of receipt: 24 September 2019

Date of calibration: 26 September 2019

Calibrated by: _____
Calibration Technician

Certified by: _____
Mr. Ng Yan Wa
Laboratory Manager

Date of issue: **26 September 2019**

(A+A) *L

Room 422,Leader Industrial Centre,57-59 Au Pui Wan Street ,Fo Tan, Shatin,N.T.,Hong Kong
Tel: (852) 2668 3423 Fax:(852) 2668 6946
Homepage: http://www.aa-lab.com E-mail : inquiry@aa-lab.com

1. *Calibration Precaution:*

- The unit-under-test (UUT) was allowed to stabilize in the laboratory for over 24 hours, and switched on to warm up for over 10 minutes before the commencement of the test.
- The results presented are the mean of 3 measurements at each calibration point.

2. *Calibration Conditions:*

Air Temperature: 24.1 °C
Air Pressure: 1006 hPa
Relative Humidity: 54.2 %

3. *Calibration Equipment:*

	Type	Serial No.	Calibration Report Number	Traceable to
Multifunction Calibrator	B&K 4226	2288467	AV180064	HOKLAS

4. *Calibration Results*

Sound Pressure Level

Reference Sound Pressure Level

Setting of Unit-under-test (UUT)			Applied value		UUT Reading, dB	IEC 61672 Class 1 Specification, dB
Range, dB	Freq. Weighting	Time Weighting	Level, dB	Frequency, Hz		
30-130	dBA SPL	Fast	94	1000	94.0	±0.4

Linearity

Setting of Unit-under-test (UUT)			Applied value		UUT Reading, dB	IEC 61672 Class 1 Specification, dB
Range, dB	Freq. Weighting	Time Weighting	Level, dB	Frequency, Hz		
30-130	dBA SPL	Fast	94	1000	94.0	Ref
			104		104.0	±0.3
			114		114.1	±0.3

Time Weighting

Setting of Unit-under-test (UUT)			Applied value		UUT Reading, dB	IEC 61672 Class 1 Specification, dB
Range, dB	Freq. Weighting	Time Weighting	Level, dB	Frequency, Hz		
30-130	dBA SPL	Fast	94	1000	94.0	Ref
		Slow			94.0	±0.3

Room 422,Leader Industrial Centre,57-59 Au Pui Wan Street ,Fo Tan, Shatin,N.T.,Hong Kong
Tel: (852) 2668 3423 Fax:(852) 2668 6946
Homepage: http://www.aa-lab.com E-mail : inquiry@aa-lab.com

Frequency Response

Linear Response

Setting of Unit-under-test (UUT)			Applied value		UUT Reading, dB	IEC 61672 Class 1 Specification, dB
Range, dB	Freq. Weighting	Time Weighting	Level, dB	Frequency, Hz		
30-130	dB SPL	Fast	94	31.5	94.3	±2.0
				63	94.2	±1.5
				125	94.1	±1.5
				250	94.0	±1.4
				500	94.0	±1.4
				1000	94.0	Ref
				2000	93.9	±1.6
				4000	93.7	±1.6
				8000	91.9	+2.1; -3.1

A-weighting

Setting of Unit-under-test (UUT)			Applied value		UUT Reading, dB	IEC 61672 Class 1 Specification, dB
Range, dB	Freq. Weighting	Time Weighting	Level, dB	Frequency, Hz		
30-130	dBA SPL	Fast	94	31.5	55.2	-39.4±2.0
				63	68.0	-26.2±1.5
				125	78.0	-16.1±1.5
				250	85.4	-8.6±1.4
				500	90.8	-3.2±1.4
				1000	94.0	Ref
				2000	95.1	+1.2±1.6
				4000	94.7	+1.0±1.6
				8000	90.9	-1.1+2.1; -3.1

C-weighting

Setting of Unit-under-test (UUT)			Applied value		UUT Reading, dB	IEC 61672 Class 1 Specification, dB
Range, dB	Freq. Weighting	Time Weighting	Level, dB	Frequency, Hz		
30-130	dBC SPL	Fast	94	31.5	91.3	-3.0±2.0
				63	93.4	-0.8±1.5
				125	93.9	-0.2±1.5
				250	94.0	-0.0±1.4
				500	94.0	-0.0±1.4
				1000	94.0	Ref
				2000	93.8	-0.2±1.6
				4000	92.9	-0.8±1.6
				8000	89.0	–3.0 +2.1: –3.1

Room 422,Leader Industrial Centre,57-59 Au Pui Wan Street ,Fo Tan, Shatin,N.T.,Hong Kong
Tel: (852) 2668 3423 Fax:(852) 2668 6946
Homepage: http://www.aa-lab.com E-mail : inquiry@aa-lab.com

5. *Calibration Results Applied*

The results apply to the particular unit-under-test only. All calibration points are within manufacture's specification as IEC 61672 Class 1.

Uncertainties of Applied Value:

94 dB	31.5 Hz	± 0.15
	63 Hz	± 0.10
	125 Hz	± 0.10
	250 Hz	± 0.05
	500 Hz	± 0.10
	1000 Hz	± 0.05
	2000 Hz	± 0.05
	4000 Hz	± 0.10
	8000 Hz	± 0.10
104 dB	1000 Hz	± 0.05
114 dB	1000 Hz	± 0.05

The uncertainties are evaluated for a 95% confidence level.

Note:
The values given in this certification only related to the values measured at the time of the calibration and any uncertainties quoted will not allow for the equipment long-term drift, variations with environmental changes, vibration and shock during transportation, overloading, mis-handling, or the capability of any other laboratory to repeat the calibration. (A+A)*L shall not be liable for any loss or damage resulting from the use of the equipment.

(A+A) *L

Room 422,Leader Industrial Centre,57-59 Au Pui Wan Street ,Fo Tan, Shatin,N.T.,Hong Kong
Tel: (852) 2668 3423 Fax:(852) 2668 6946
Homepage: http://www.aa-lab.com E-mail : inquiry@aa-lab.com

輝創工程有限公司
Sun Creation Engineering Limited
Calibration & Testing Laboratory

Certificate of Calibration
校正證書

Certificate No. : C192695
證書編號

ITEM TESTED / 送檢項目 (Job No. / 序引編號 : IC19-0995) Date of Receipt / 收件日期 : 17 May 2019

Description / 儀器名稱 : Precision Acoustic Calibrator
Manufacturer / 製造商 : LARSON DAVIS
Model No. / 型號 : CAL200
Serial No. / 編號 : 11333
Supplied By / 委託者 : Envirotech Services Co.
Room 113, 1/F, My Loft, 9 Hoi Wing Road, Tuen Mun,
New Territories, Hong Kong

TEST CONDITIONS / 測試條件

Temperature / 溫度 : (23 ± 2)°C Relative Humidity / 相對濕度 : (50 ± 25)%
Line Voltage / 電壓 : ---

TEST SPECIFICATIONS / 測試規範

Calibration check

DATE OF TEST / 測試日期 : 26 May 2019

TEST RESULTS / 測試結果

The results apply to the particular unit-under-test only.
The results do not exceed manufacturer's specification.
The results are detailed in the subsequent page(s).

The test equipment used for calibration are traceable to National Standards via :
- The Government of The Hong Kong Special Administrative Region Standard & Calibration Laboratory
- The Bruel & Kjaer Calibration Laboratory, Denmark
- Agilent Technologies / Keysight Technologies
- Fluke Everett Service Center, USA

Tested By 測試 : H T Wong
Technical Officer

Certified By 核證 : K C Lee
Engineer

Date of Issue 簽發日期 : 29 May 2019

The test equipment used for calibration are traceable to the Nation Standards as specified in this certificate. This certificate shall not be reproduced except in full, without the prior written approval of this laboratory.
本證書所載校正用之測試器材均可溯源至國際標準。局部複印本證書需先獲本實驗所書面批准。

Sun Creation Engineering Limited – Calibration & Testing Laboratory
c/o 4/F, 1 Hing On Lane, Tuen Mun, New Territories, Hong Kong
輝創工程有限公司 — 校正及檢測實驗所
c/o 香港新界屯門興安里一號四樓
Tel/電話: (852) 2927 2606 Fax/傳真: (852) 2744 8986 E-mail/電郵: callab@suncreation.com Website/網址: www.suncreation.com

Certificate of Calibration
校正證書

Certificate No. : C192695
證書編號

1. The unit-under-test (UUT) was allowed to stabilize in the laboratory for over 12 hours before the commencement of the test.

2. The results presented are the mean of 3 measurements at each calibration point.

3. Test equipment :

Equipment ID	Description	Certificate No.
CL130	Universal Counter	C183775
CL281	Multifunction Acoustic Calibrator	CDK1806821
TST150A	Measuring Amplifier	C181288

4. Test procedure : MA100N.

5. Results :

5.1 Sound Level Accuracy

UUT Nominal Value	Measured Value (dB)	Mfr's Spec. (dB)	Uncertainty of Measured Value (dB)
94 dB, 1 kHz	93.8	± 0.2	± 0.2
114 dB, 1 kHz	113.8		

5.2 Frequency Accuracy

UUT Nominal Value (kHz)	Measured Value (kHz)	Mfr's Spec.	Uncertainty of Measured Value (Hz)
1	1.000	1 kHz ± 1 %	± 1

Remark : The uncertainties are for a confidence probability of not less than 95 %.

Note :
Only the original copy or the laboratory's certified true copy is valid.

The values given in this Certificate only relate to the values measured at the time of the test and any uncertainties quoted will not include allowance for the equipment long term drift, variations with environment changes, vibration and shock during transportation, overloading, mis-handling, or the capability of any other laboratory to repeat the measurement. Sun Creation Engineering Limited shall not be liable for any loss or damage resulting from the use of the equipment.

The test equipment used for calibration are traceable to the Nation Standards as specified in this certificate. This certificate shall not be reproduced except in full, without the prior written approval of this laboratory.
本證書所載校正用之測試器材均可溯源至國際標準。局部複印本證書需先獲本實驗所書面批准。

Sun Creation Engineering Limited – Calibration & Testing Laboratory
c/o 4/F, 1 Hing On Lane, Tuen Mun, New Territories, Hong Kong
輝創工程有限公司 — 校正及檢測實驗所
c/o 香港新界屯門興安里一號四樓
Tel/電話: (852) 2927 2606 Fax/傳真: (852) 2744 8986 E-mail/電郵: callab@suncreation.com Website/網址: www.suncreation.com

G. Graphical Plots of the Monitoring Results

Air Quality Monitoring Result at Station AM1 (1-hour TSP)

Date	Weather Condition	Time	Conc. (μg/m^3)			Action Level (μg/m^3)	Limit Level (μg/m^3)
			1st Hour	2nd Hour	3rd Hour		
02-Apr-20	Cloudy	13:12 - 16:12	32	29	26	273.7	500
08-Apr-20	Cloudy	13:14 - 16:14	29	36	40	273.7	500
14-Apr-20	Cloudy	8:21 - 11:21	32	29	35	273.7	500
18-Apr-20	Sunny	13:12 - 16:12	43	52	56	273.7	500
24-Apr-20	Cloudy	9:10 - 12:10	31	29	35	273.7	500
28-Apr-20	Sunny	8:30 - 11:30	37	42	45	273.7	500

Graphical Presentation of Air Quality Monitoring Result at Station AM1 (1-hour TSP)

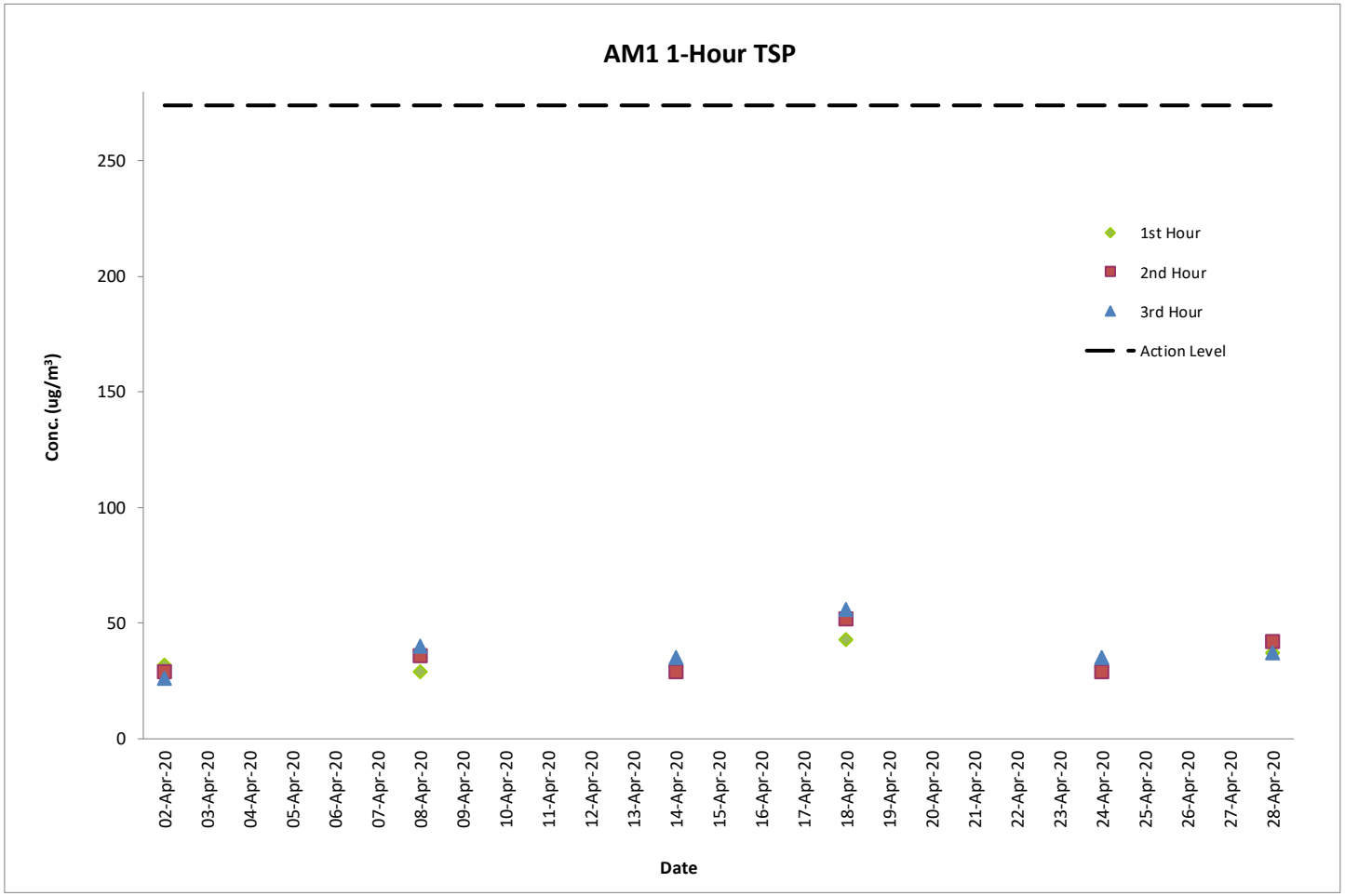

Air Quality Monitoring Result at Station AM2B (1-hour TSP)

Date	Weather Condition	Time	Conc. (μg/m^3)			Action Level (μg/m^3)	Limit Level (μg/m^3)
			1st Hour	2nd Hour	3rd Hour		
02-Apr-20	Cloudy	13:26 - 16:26	41	35	49	274.2	500
08-Apr-20	Cloudy	13:28 - 16:28	44	41	50	274.2	500
14-Apr-20	Cloudy	8:35 - 11:35	66	59	62	274.2	500
18-Apr-20	Sunny	13:26 - 16:26	69	74	77	274.2	500
24-Apr-20	Cloudy	8:40 - 11:40	54	66	60	274.2	500
28-Apr-20	Sunny	9:15 - 12:15	80	66	69	274.2	500

Graphical Presentation of Air Quality Monitoring Result at Station AM2B (1-hour TSP)

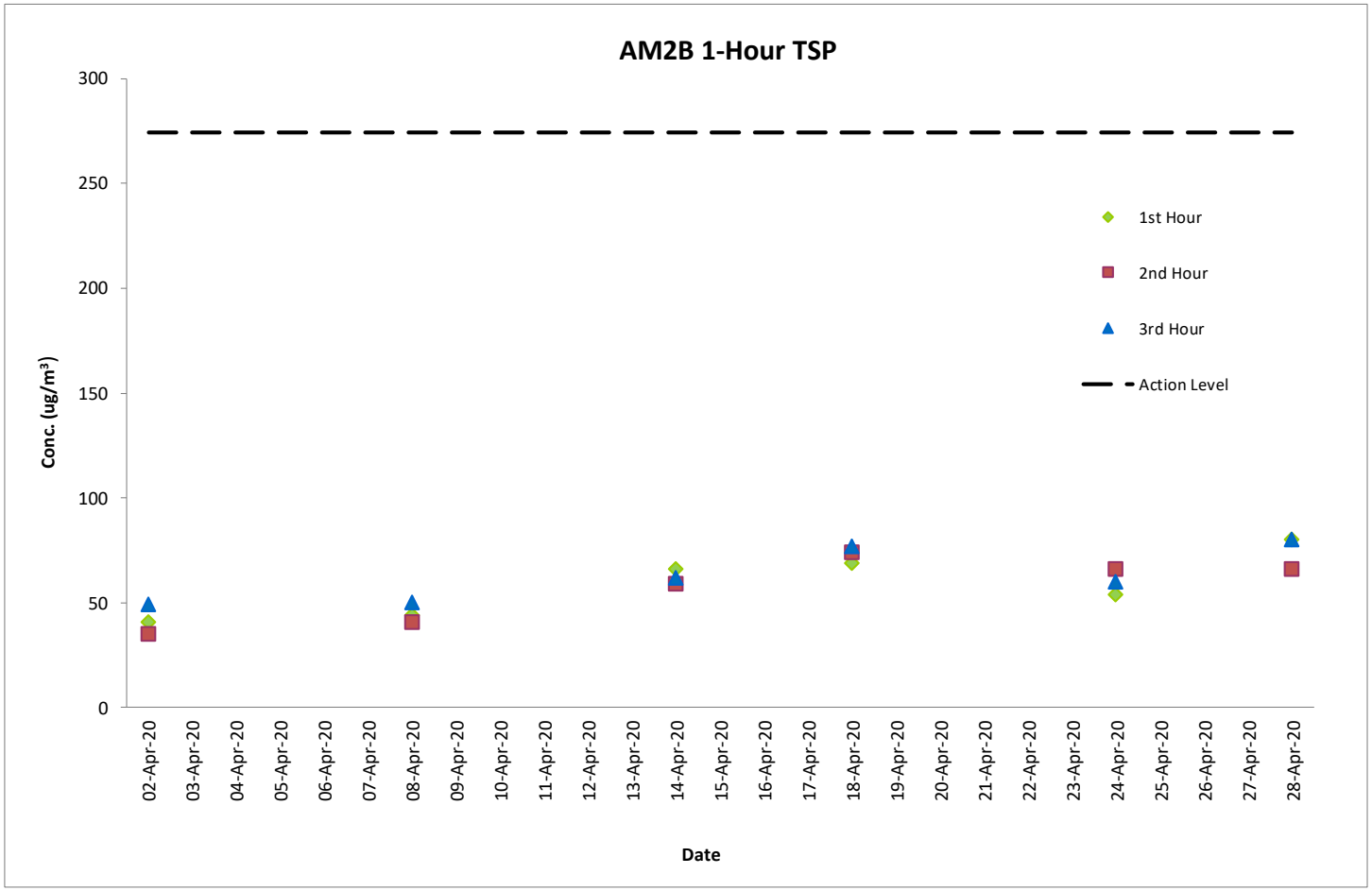

Air Quality Monitoring Result at Station AM1 (24-hour TSP)

Start		Finish		Filter Weight (g)		Elapsed Time Reading		Sampling Time (hrs)	Flow Rate (m^3/min)			Conc. ($\mu g/m^3$)	Weather Condition	Action Level	Limit Level
Date	Time	Date	Time	Initial	Final	Initial	Final		Initial	Final	Average				
02-Apr-20	08:10	03-Apr-20	08:10	2.8135	2.8468	21608.38	21632.38	24	1.25	1.25	1.25	19	Cloudy	143.6	260
08-Apr-20	08:12	09-Apr-20	08:12	2.8046	2.8470	21728.38	21752.38	24	1.25	1.25	1.25	24	Cloudy	143.6	260
14-Apr-20	08:23	15-Apr-20	08:23	2.7973	2.8430	21632.38	21656.38	24	1.25	1.25	1.25	25	Cloudy	143.6	260
18-Apr-20	08:10	19-Apr-20	08:10	2.7567	2.7937	21680.38	21704.38	24	1.25	1.25	1.25	21	Sunny	143.6	260
24-Apr-20	07:50	25-Apr-20	07:50	2.7936	2.8457	21704.38	21728.38	24	1.25	1.25	1.25	29	Cloudy	143.6	260
28-Apr-20	08:32	29-Apr-20	08:32	2.7990	2.8512	21728.38	21752.38	24	1.25	1.25	1.25	29	Sunny	143.6	260

Graphical Presentation of Air Quality Monitoring Result at Station AM1 (24-hour TSP)

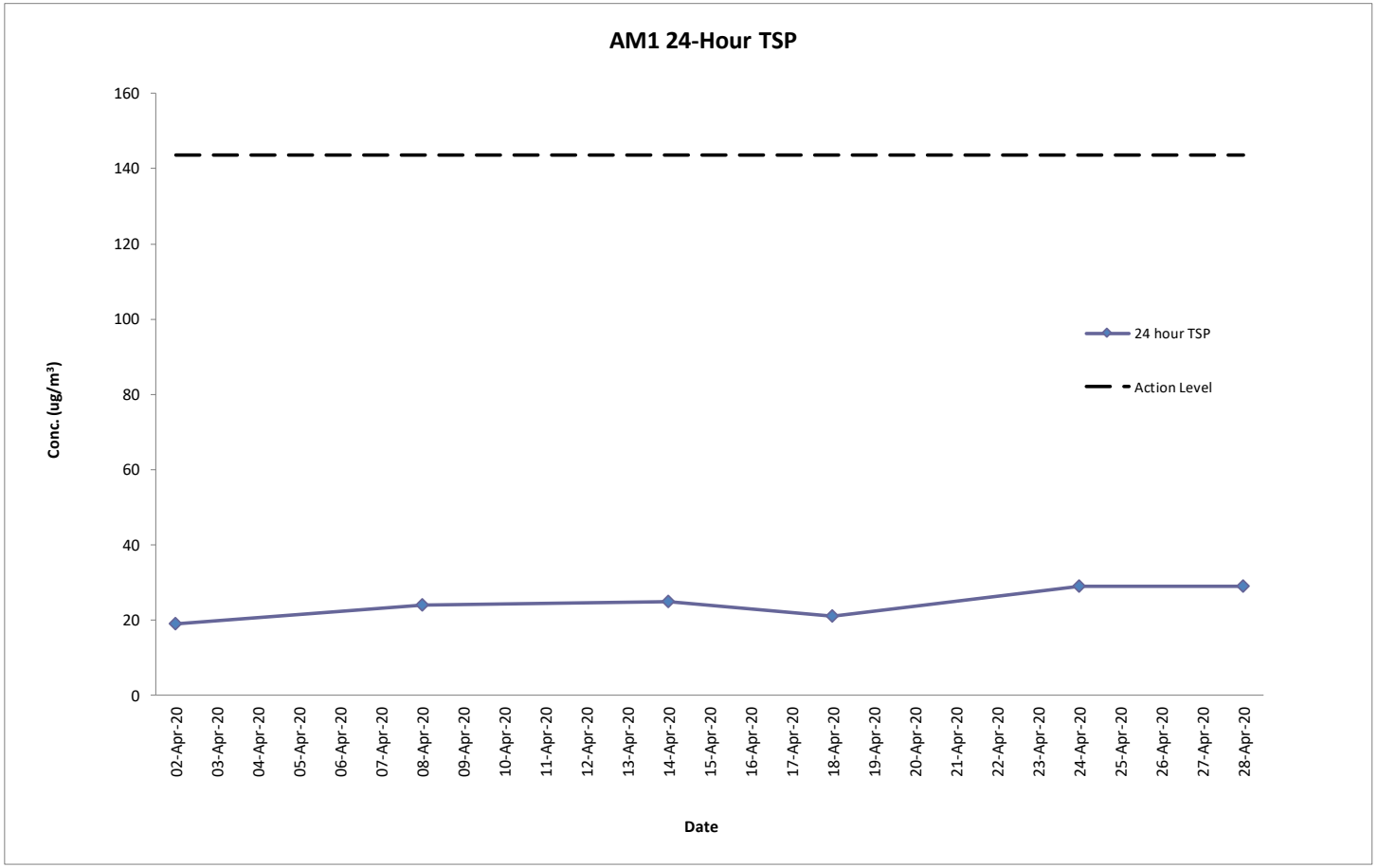

Air Quality Monitoring Result at Station AM2B (24-hour TSP)

Start		Finish		Filter Weight (g)		Elapsed Time Reading		Sampling Time (hrs)	Flow Rate (m^3/min)			Conc. ($\mu g/m^3$)	Weather Condition	Action Level	Limit Level
Date	Time	Date	Time	Initial	Final	Initial	Final		Initial	Final	Average				
02-Apr-20	08:24	03-Apr-20	08:24	2.8127	2.9067	21163.05	21187.05	24	1.16	1.16	1.16	56	Cloudy	151.1	260
08-Apr-20	08:26	09-Apr-20	08:26	2.8056	2.8786	21283.05	21307.05	24	1.16	1.16	1.16	44	Cloudy	151.1	260
14-Apr-20	08:37	15-Apr-20	08:37	2.8064	2.9433	21187.05	21211.05	24	1.16	1.16	1.16	82	Cloudy	151.1	260
18-Apr-20	08:24	19-Apr-20	08:24	2.7452	2.8357	21235.05	21259.05	24	1.16	1.16	1.16	54	Sunny	151.1	260
24-Apr-20	08:42	25-Apr-20	08:42	2.7896	2.9177	21259.05	21283.05	24	1.16	1.16	1.16	77	Cloudy	151.1	260
28-Apr-20	09:13	29-Apr-20	09:13	2.7947	2.8981	21283.05	21307.05	24	1.16	1.16	1.16	62	Sunny	151.1	260

Graphical Presentation of Air Quality Monitoring Result at Station AM2B (24-hour TSP)

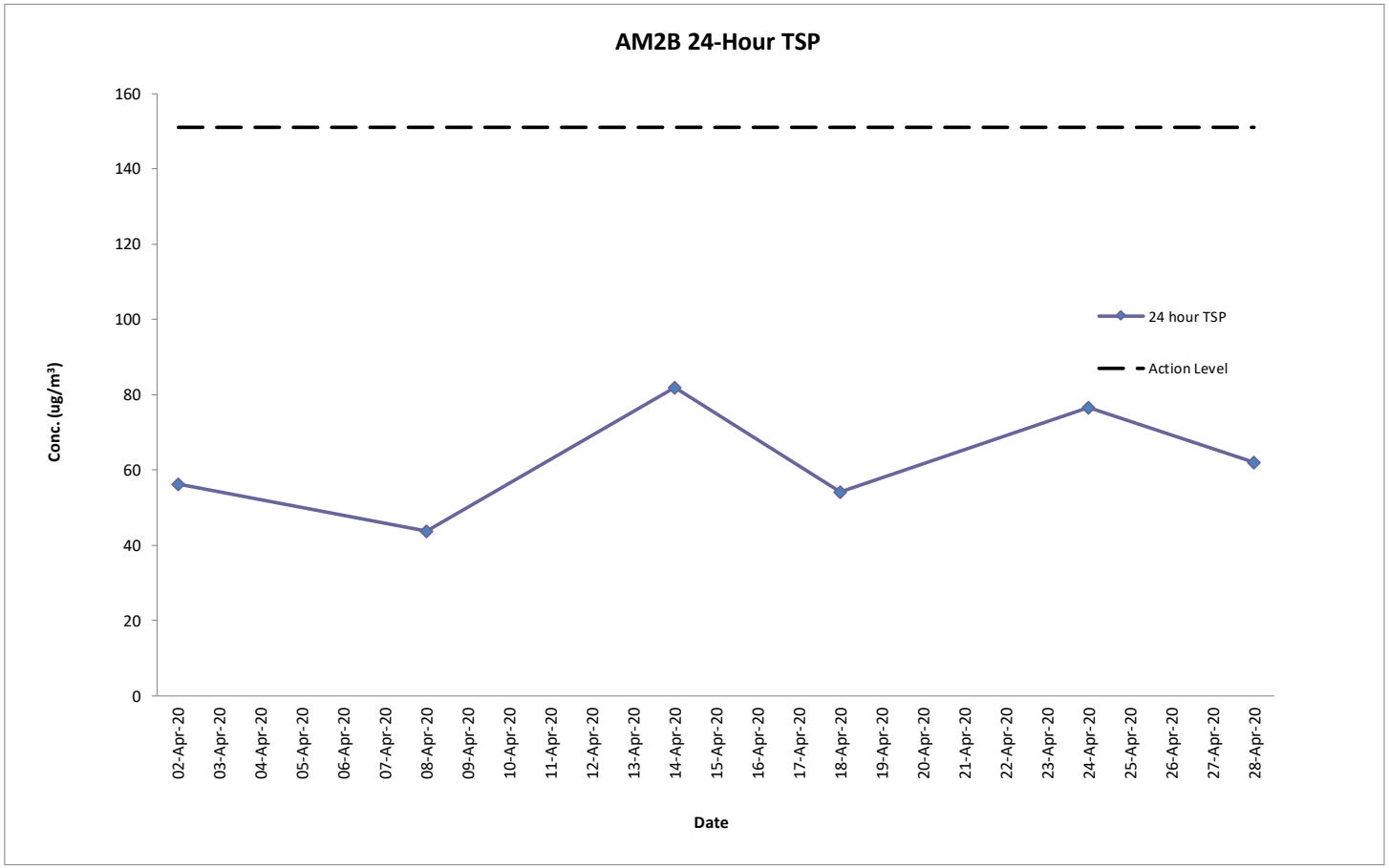

Noise Monitoring Result at Station NM1A

Date	Time	Measured L_{10}, dB(A)	Measured L_{90}, dB(A)	L_{eq} (30 min.)*, dB(A)
02-Apr-20	10:32	66.7	62.1	68
02-Apr-20	10:37	67.9	63.0	
02-Apr-20	10:42	68.3	64.5	
02-Apr-20	10:47	66.4	62.7	
02-Apr-20	10:52	66.6	62.5	
02-Apr-20	10:57	66.8	62.7	
08-Apr-20	10:37	68.0	64.4	69
08-Apr-20	10:42	66.5	62.1	
08-Apr-20	10:47	67.6	63.5	
08-Apr-20	10:52	68.4	64.1	
08-Apr-20	10:57	66.7	62.5	
08-Apr-20	11:02	67.9	63.1	
14-Apr-20	10:42	66.0	62.3	68
14-Apr-20	10:47	65.7	61.8	
14-Apr-20	10:52	67.4	63.6	
14-Apr-20	10:57	68.3	64.2	
14-Apr-20	11:02	66.5	62.7	
14-Apr-20	11:07	66.8	62.6	
24-Apr-20	10:19	67.9	63.4	70
24-Apr-20	10:24	68.2	64.1	
24-Apr-20	10:29	69.4	65.2	
24-Apr-20	10:34	70.1	66.2	
24-Apr-20	10:39	68.4	64.1	
24-Apr-20	10:44	67.7	63.9	
28-Apr-20	08:27	67.1	63.1	70
28-Apr-20	08:32	69.4	64.1	
28-Apr-20	08:37	68.5	64.3	
28-Apr-20	08:42	70.1	65.1	
28-Apr-20	08:47	68.2	64.2	
28-Apr-20	08:52	69.6	65.0	

Remarks:

* +3dB (A) correction was applied to free-field measurement.

The station set-up of a free-field measurement at Station NM1A.

Graphical Presentation Noise Monitoring Result at Station NM1A

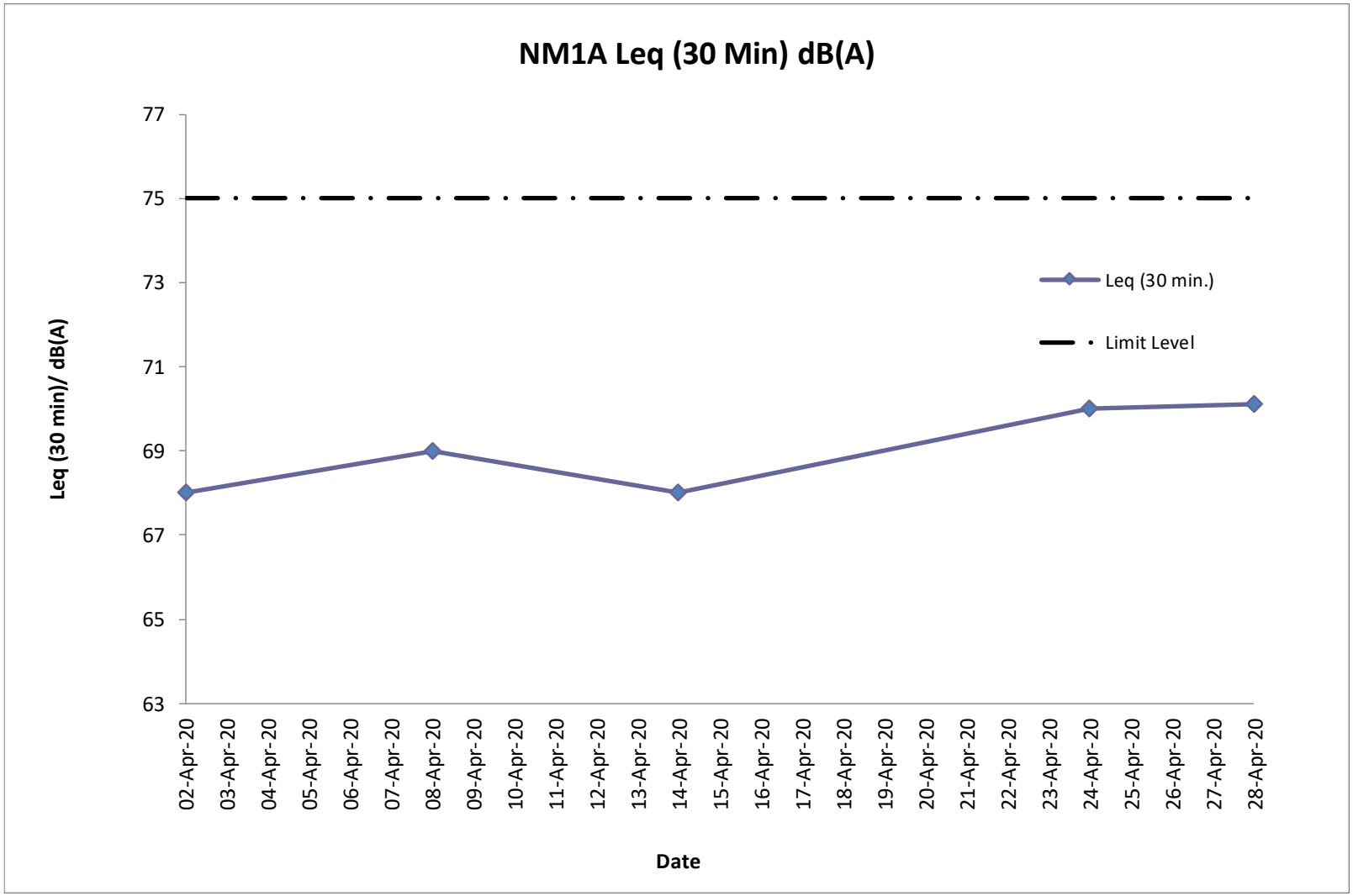

H. Meteorological Data Extracted from Hong Kong Observatory

Extract of Meteorological Observations for King's Park Automatic Weather Station, April 2020

Tempearture/Humidity:

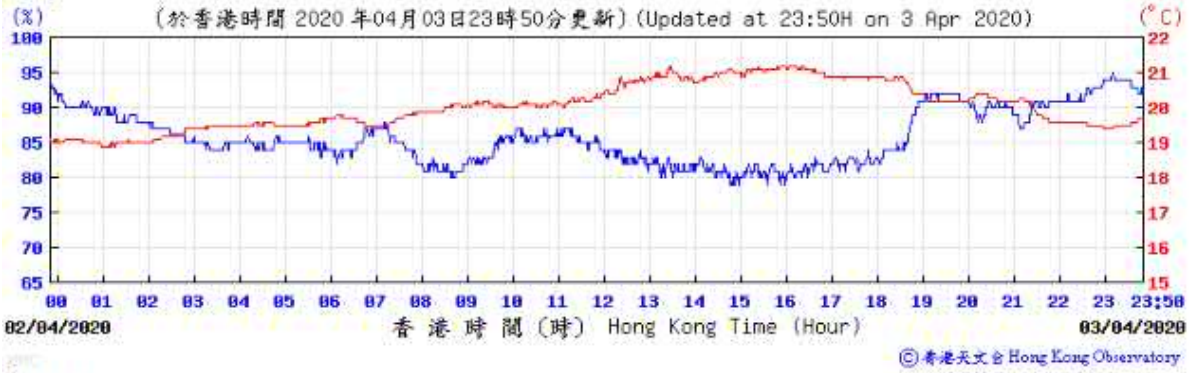

Pressure:

Wind Direction:

Wind Speed:

Tempearture/Humidity:

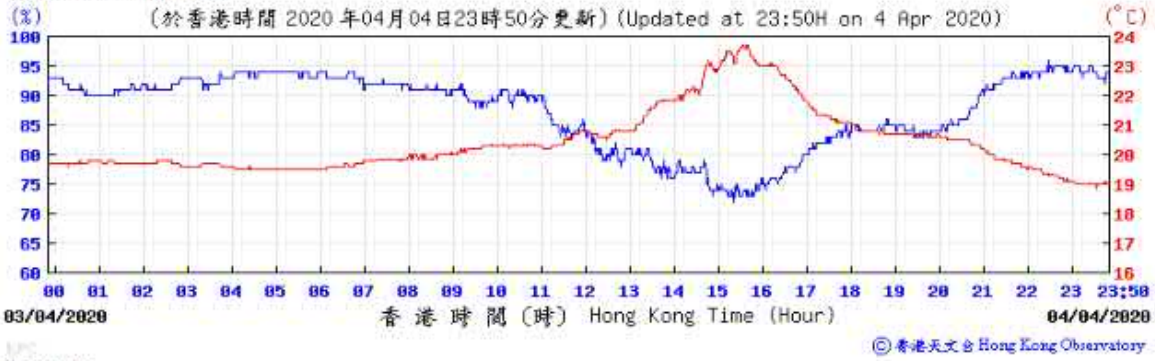

Pressure:

Wind Direction:

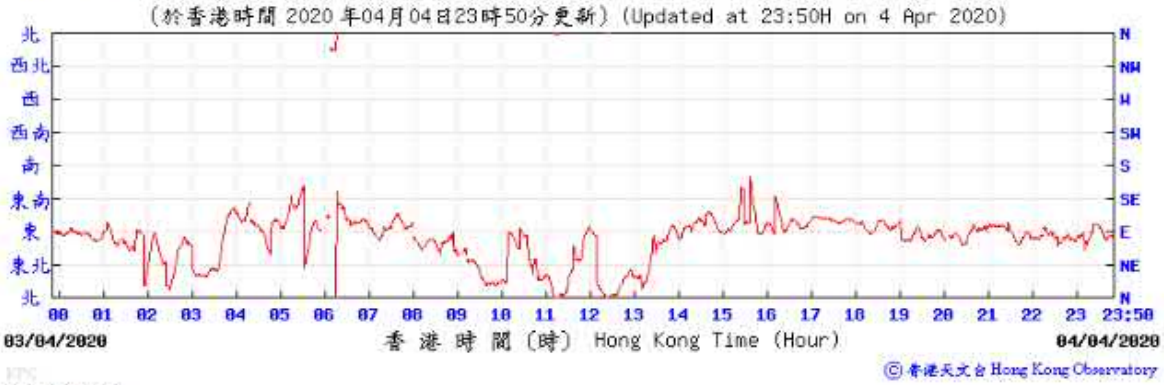

Wind Speed:

Tempearture/Humidity:

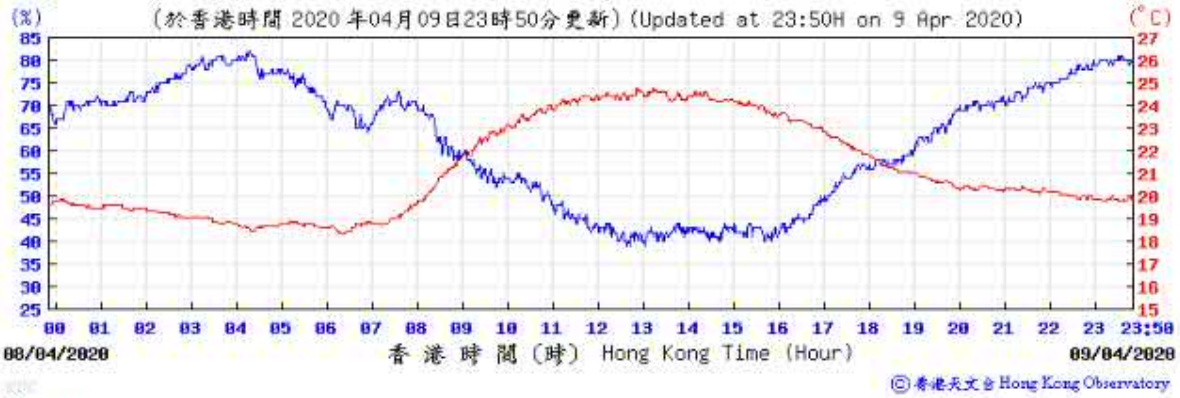

Pressure:

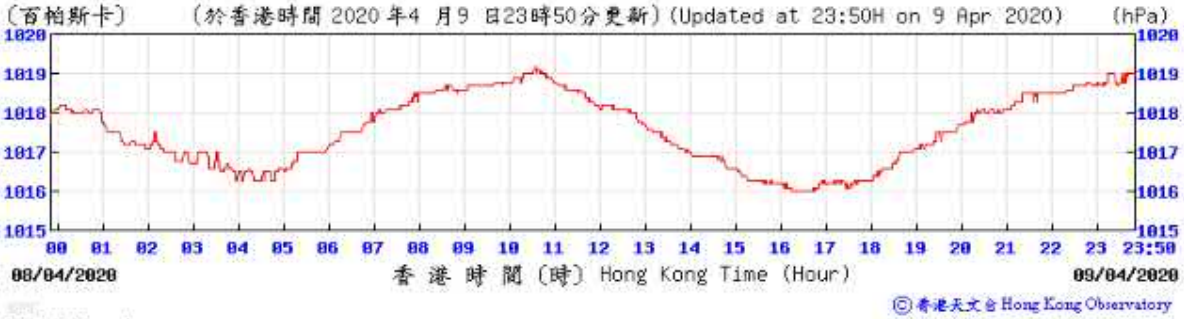

Wind Direction:

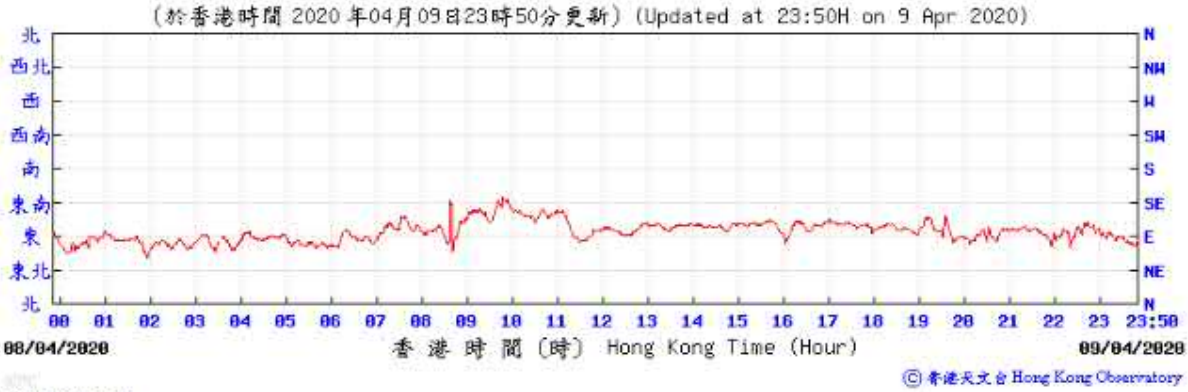

Wind Speed:

Tempearture/Humidity:

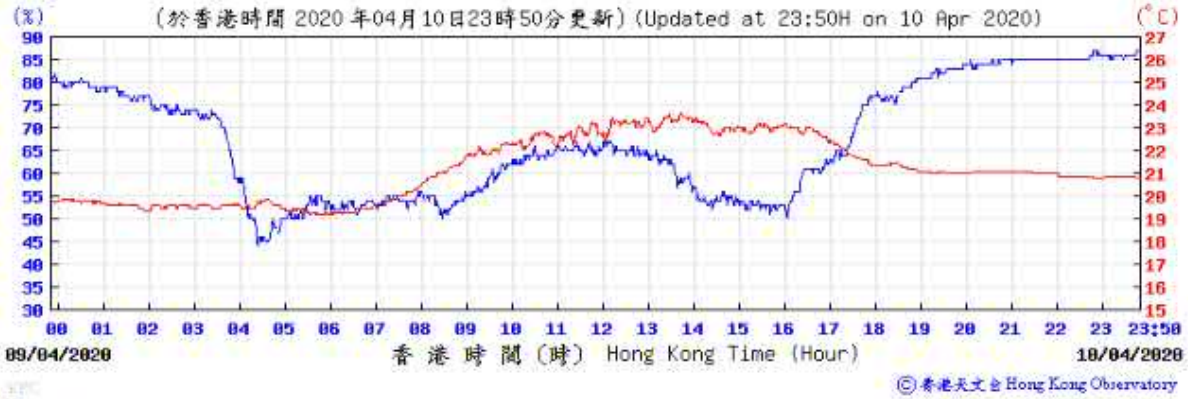

Pressure:

Wind Direction:

Wind Speed:

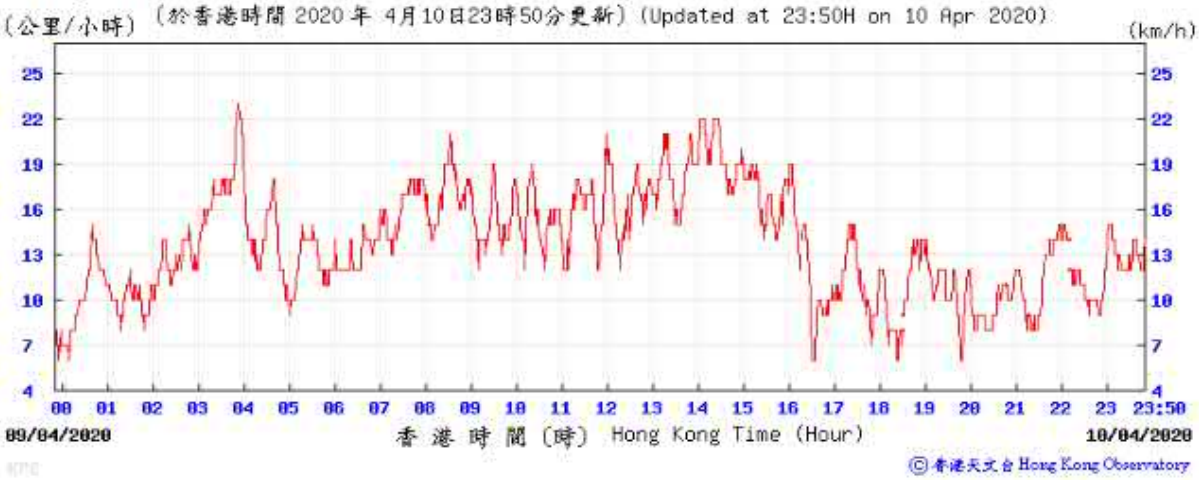

Tempearture/Humidity:

Pressure:

Wind Direction:

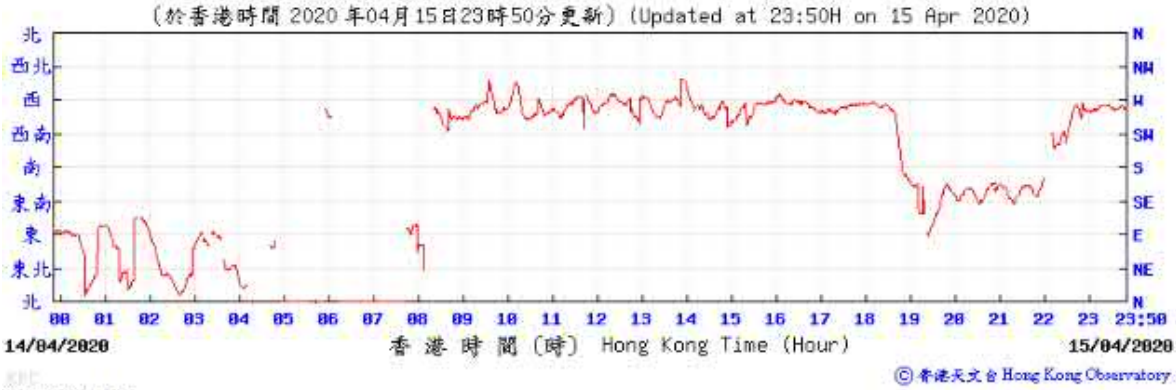

Wind Speed:

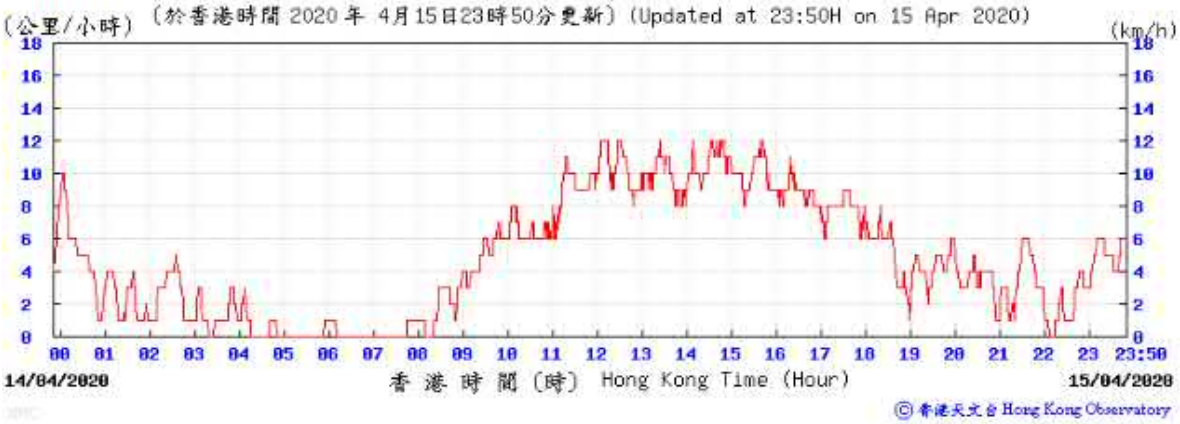

Tempearture/Humidity:

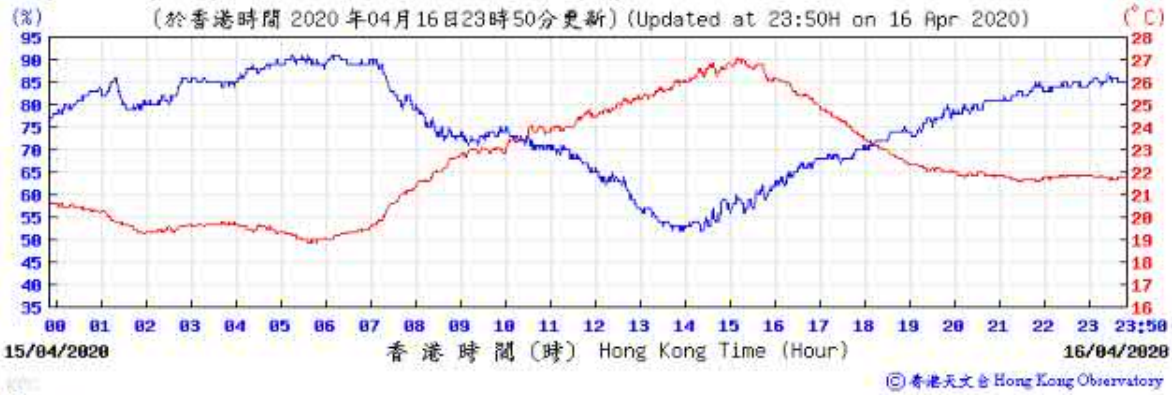

Pressure:

Wind Direction:

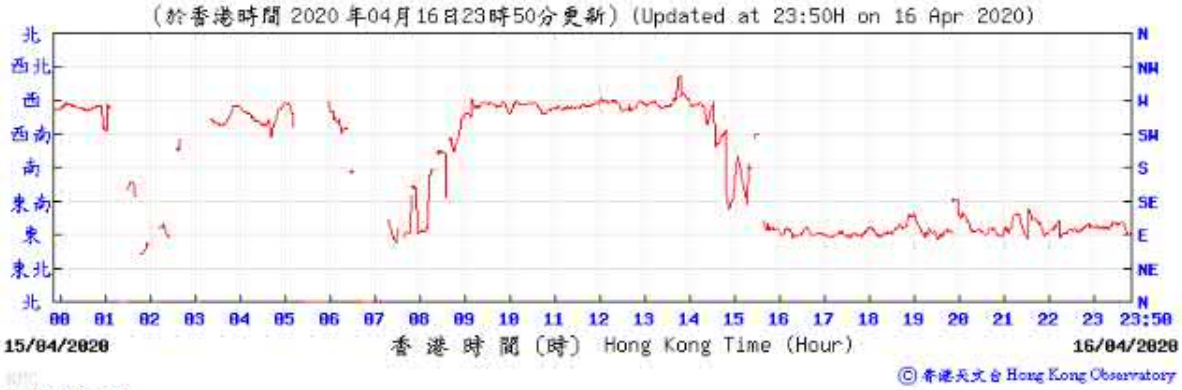

Wind Speed:

Tempearture/Humidity:

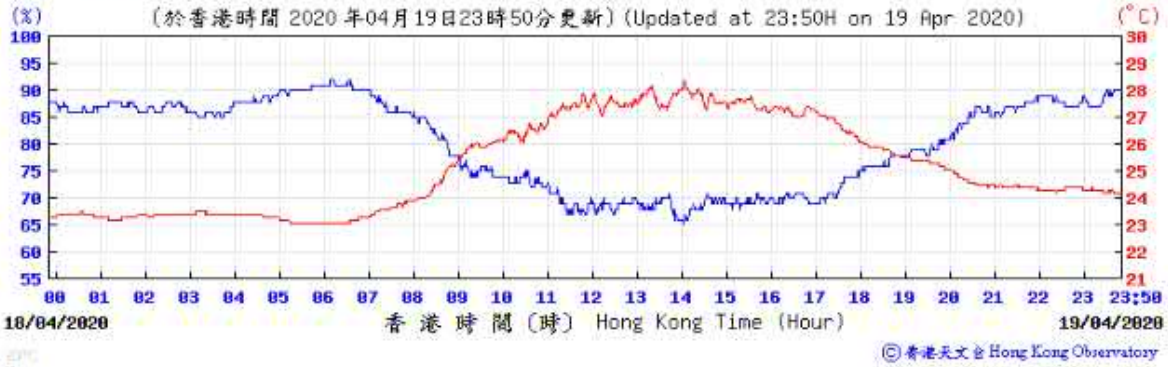

Pressure:

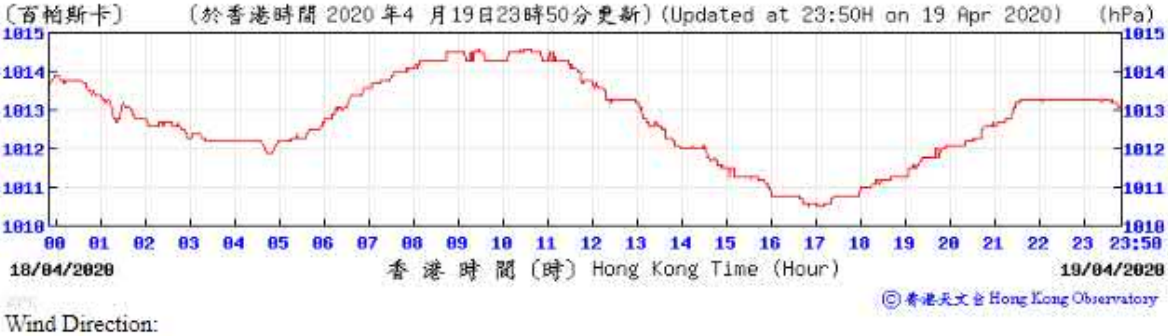

Wind Direction:

Wind Speed:

Tempearture/Humidity:

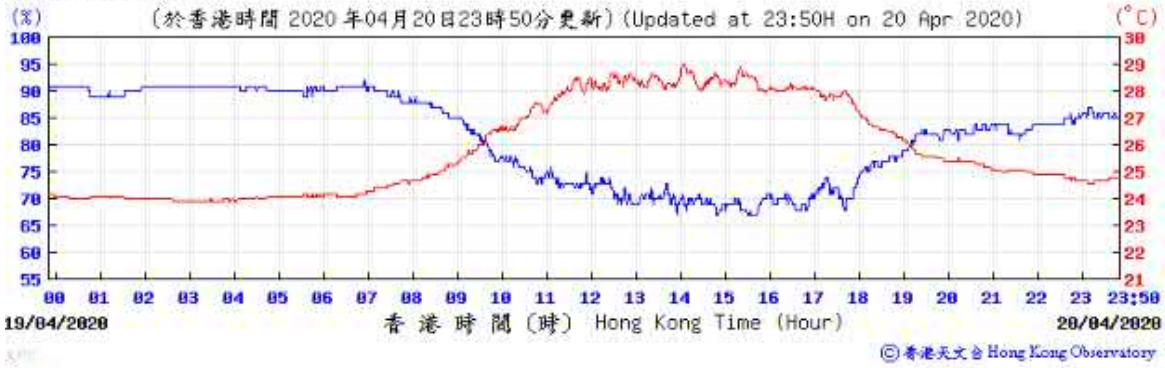

Pressure:

Wind Direction:

Wind Speed:

Tempearture/Humidity:

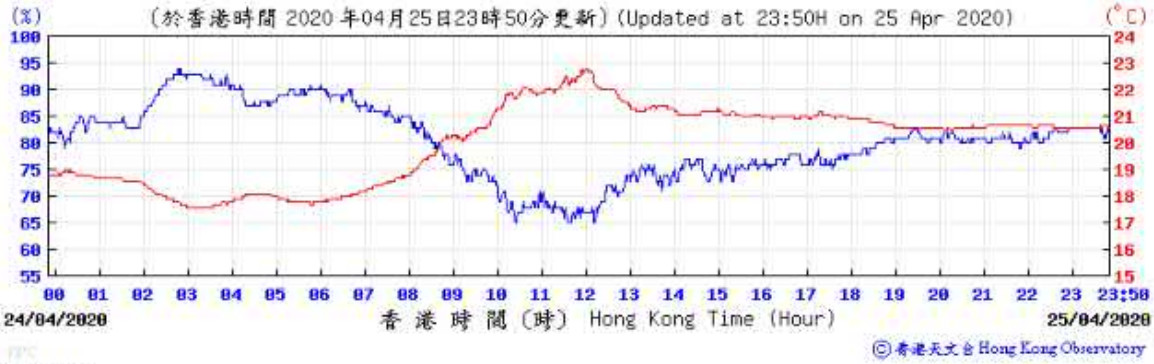

Pressure:

Wind Direction:

Wind Speed:

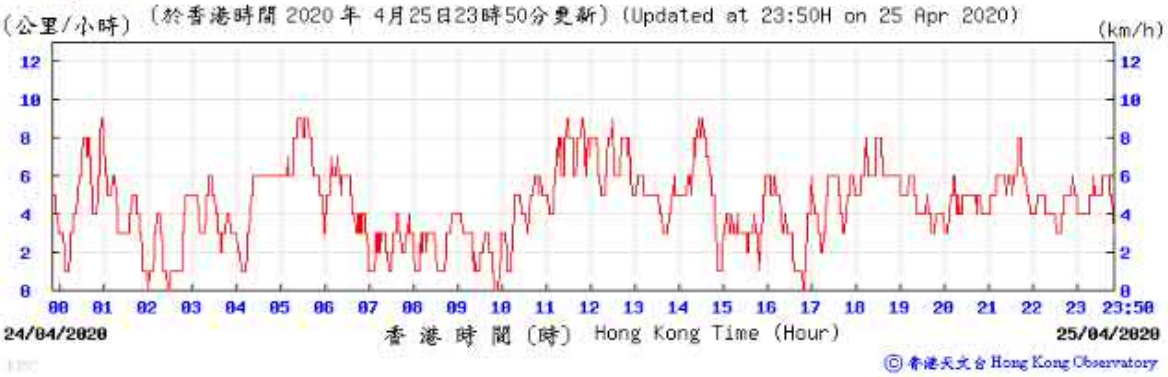

Tempearture/Humidity:

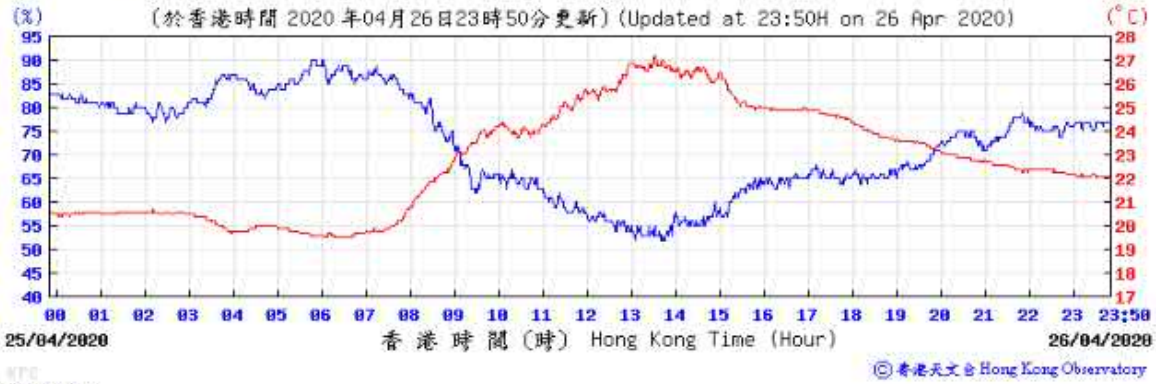

Pressure:

Wind Direction:

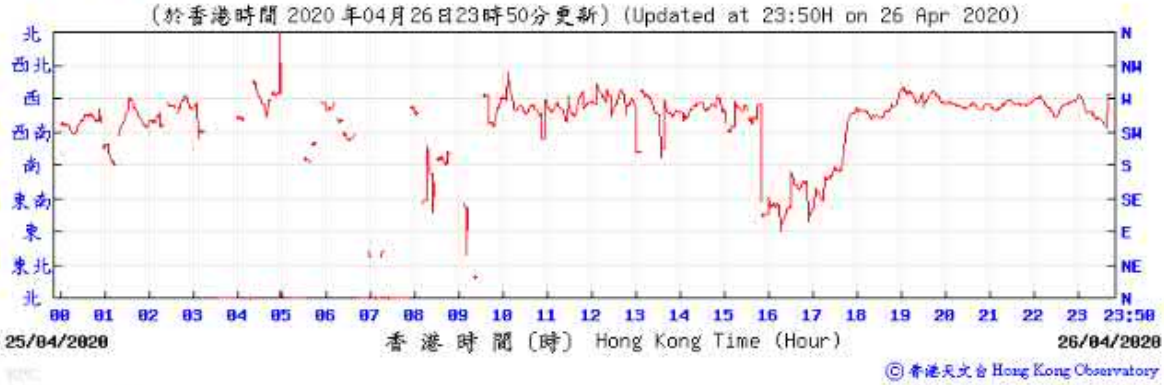

Wind Speed:

Tempearture/Humidity:

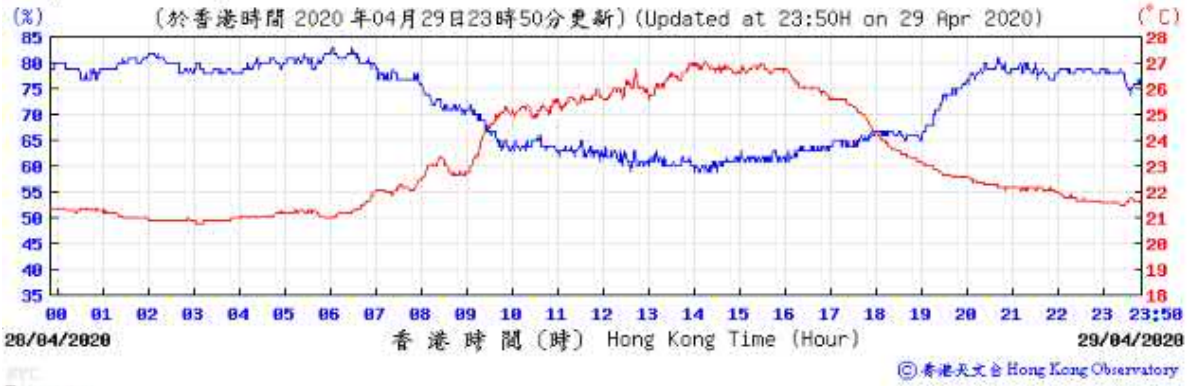

Pressure:

Wind Direction:

Wind Speed:

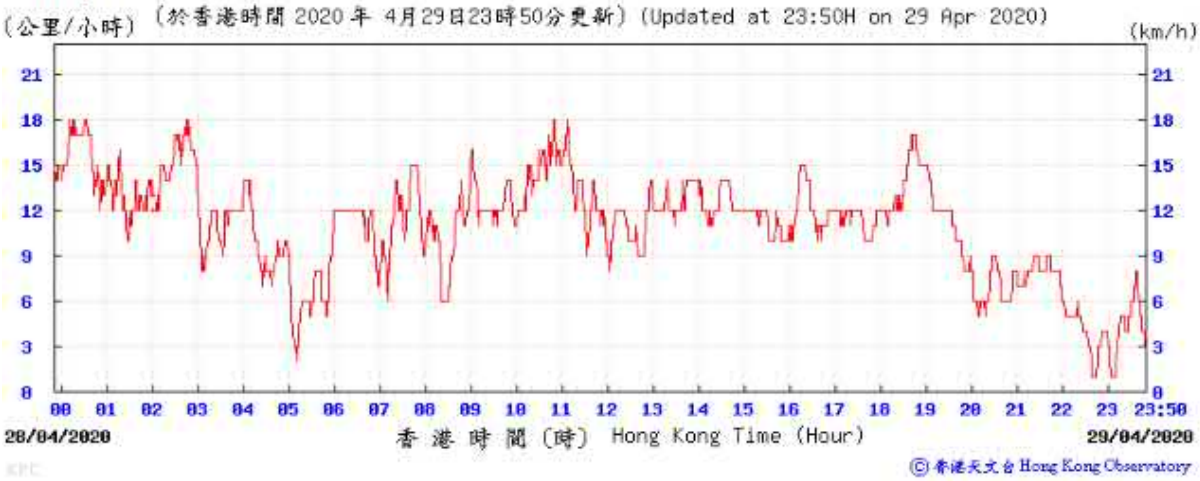

Tempearture/Humidity:

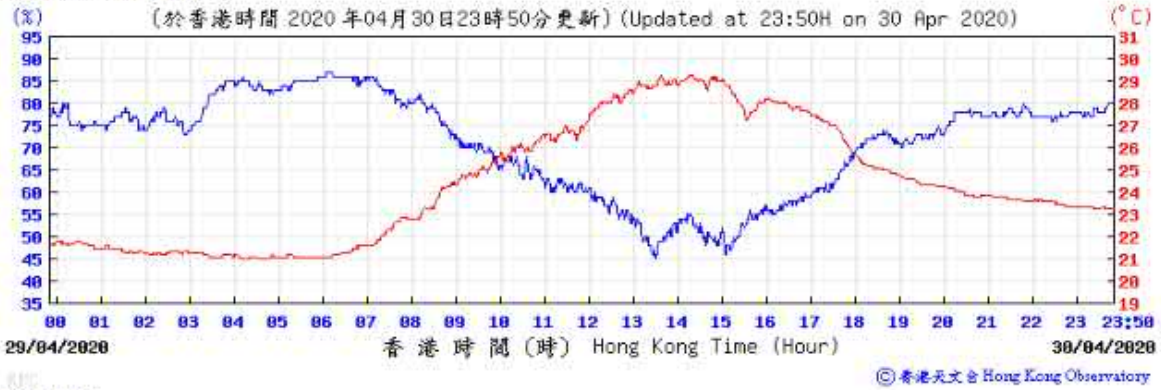

Pressure:

Wind Direction:

Wind Speed:

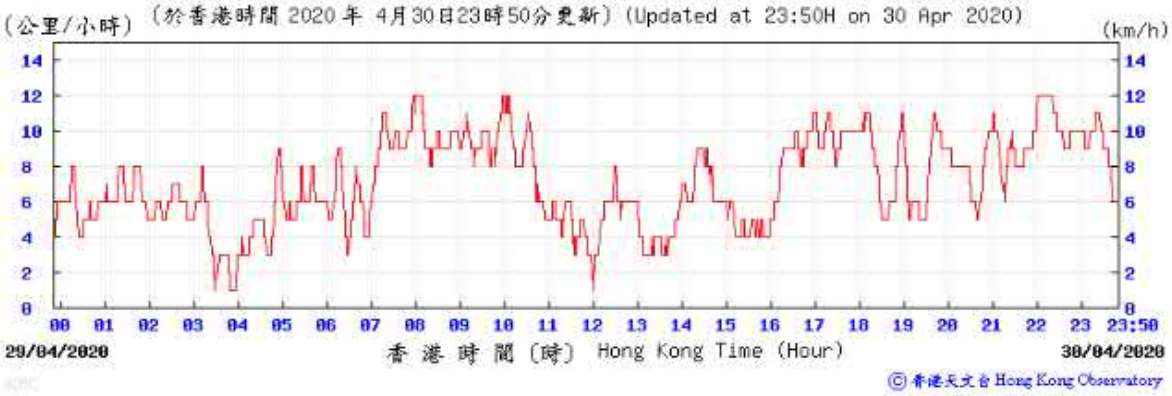

I. Waste Flow table

M+ Museum

Table I-1: Monthly Waste Flow Table for M+ Museum

Month	Actual Quantities of Inert C&D Materials Generated Monthly							Actual Quantities of C&D Wastes Generated Monthly					
	Total Quantity Generated	Hard Rocks and Large Broken Concrete	Reused in the Contract	Reused in other Projects	Disposed as Public Fill	Disposed to Sorting Facility	Imported Fill	Metals	Paper/ Cardboard Packaging	Plastics	Wood/ Timber	Chemical Waste	Others, e.g. General Refuse
	(in tonnes)	(in tonnes)	(in tonnes)	(in tonnes)	(in tonnes)	(in tonnes)	(in tonnes)	(in tonnes)	(in tonnes)	(in tonnes)	(in tonnes)	(in tonnes)	(in tonnes)
2015													
Nov	46607.4	0.0	0.0	8240.0	38367.4	0.0	0.0	76.2	0.0	0.0	0.0	0.0	67.6
Dec	29652.9	0.0	0.0	29621.4	31.5	0.0	0.0	26.3	0.0	0.0	0.0	1.0	66.0
Sub-total (2015)	76260.3	0.0	0.0	37861.4	38398.9	0.0	0.0	102.5	0.0	0.0	0.0	1.0	133.6
2016													
Jan	21077.4	0.0	6352.0	14576.0	149.4	0.0	0.0	18.8	0.0	0.0	0.0	0.0	23.2
Feb	7626.2	0.0	3424.0	4048.0	154.2	0.0	0.0	59.8	0.0	0.0	0.0	0.0	20.5
Mar	10442.5	0.0	1600.0	7888.0	954.5	0.0	0.0	29.7	0.0	0.0	0.0	0.0	46.3
Apr	30413.2	0.0	6352.0	23408.0	653.2	0.0	0.0	25.8	0.1	0.0	27.8	0.0	34.5
May	24083.5	0.0	112.0	23216.0	755.5	0.0	0.0	61.5	0.4	0.0	33.6	0.0	62.3
Jun	7880.1	0.0	4736.0	2384.0	760.1	0.0	0.0	106.6	0.1	0.0	14.6	0.0	52.8
Jul	5893.1	0.0	2656.0	2240.0	997.1	0.0	0.0	77.6	0.0	0.0	33.6	0.0	83.1
Aug	13709.6	0.0	0.0	12432.0	1277.6	0.0	0.0	111.3	0.2	0.0	38.5	0.0	104.9
Sep	6702.0	0.0	0.0	5648.0	1000.1	53.9	0.0	104.2	0.0	0.0	45.5	0.2	107.9
Oct	2103.6	0.0	0.0	496.0	1595.4	12.2	0.0	83.0	0.4	0.0	73.5	0.0	108.2
Nov	3302.7	0.0	0.0	2384.0	855.5	63.2	0.0	88.4	0.6	0.0	63.0	0.0	129.1
Dec	899.8	0.0	0.0	736.0	126.8	37.0	0.0	48.3	0.6	0.0	70.0	0.0	89.0
Sub-total (2016)	134133.5	0.0	25232.0	99456.0	9279.3	166.3	0.0	814.9	2.3	0.0	400.1	0.2	861.8
2017													
Jan	675.2	0.0	0.0	432.0	237.9	5.3	0.0	79.5	1.0	0.0	70.0	0.0	79.7
Feb	927.7	0.0	0.0	768.0	125.6	34.0	0.0	70.5	0.6	0.0	84.0	0.0	81.4
Mar	1856.7	0.0	0.0	1280.0	466.9	109.8	0.0	62.8	0.4	0.0	98.0	0.0	148.5
Apr	642.4	0.0	0.0	160.0	324.9	157.5	0.0	87.5	0.7	0.0	175.0	0.0	102.5
May	1118.2	0.0	0.0	528.0	416.4	173.7	0.0	118.3	0.0	0.0	280.0	0.0	139.0
Jun	650.0	0.0	0.0	0.0	451.6	198.4	0.0	199.7	1.4	0.0	350.0	0.0	98.7
Jul	1762.0	0.0	0.0	0.0	1466.6	295.4	0.0	36.9	1.2	0.0	244.0	0.0	164.2
Aug	1231.5	0.0	0.0	0.0	867.5	364.0	0.0	82.5	0.9	0.0	59.0	0.0	186.9
Sep	1681.7	0.0	0.0	0.0	1342.0	339.7	0.0	114.3	0.7	0.0	77.0	0.0	265.3
Oct	483.6	0.0	0.0	0.0	242.5	241.1	0.0	458.1	0.6	0.0	24.1	0.0	128.5
Nov	822.8	0.0	0.0	0.0	344.5	478.3	0.0	1168.9	0.7	0.0	140.0	0.2	219.1
Dec	601.3	0.0	0.0	0.0	236.2	365.1	0.0	995.8	0.8	0.0	320.0	0.0	241.9
Sub-total (2017)	12453.0	0.0	0.0	3168.0	6522.6	2762.4	0.0	3474.8	8.9	0.0	1921.1	0.2	1855.5

Table I-1: Monthly Waste Flow Table for M+ Museum

Month	Actual Quantities of Inert C&D Materials Generated Monthly							Actual Quantities of C&D Wastes Generated Monthly					
	Total Quantity Generated	Hard Rocks and Large Broken Concrete	Reused in the Contract	Reused in other Projects	Disposed as Public Fill	Disposed to Sorting Facility	Imported Fill	Metals	Paper/ Cardboard Packaging	Plastics	Wood/ Timber	Chemical Waste	Others, e.g. General Refuse
	(in tonnes)	(in tonnes)	(in tonnes)	(in tonnes)	(in tonnes)	(in tonnes)	(in tonnes)	(in tonnes)	(in tonnes)	(in tonnes)	(in tonnes)	(in tonnes)	(in tonnes)
2018													
Jan	1015.3	0.0	0.0	0.0	574.1	441.2	0.0	634.6	1.5	0.0	100.0	0.0	183.6
Feb	847.6	0.0	0.0	0.0	608.3	239.3	0.0	14.2	1.0	0.0	25.0	0.0	154.9
Mar	1507.0	0.0	0.0	0.0	1102.1	404.9	0.0	647.5	1.5	0.0	120.0	0.0	264.1
Apr	2942.8	0.0	0.0	0.0	2542.4	400.4	0.0	253.4	0.3	0.0	100.0	0.0	252.5
May	2109.2	0.0	0.0	0.0	1593.3	515.9	0.0	179.4	0.4	0.0	70.0	0.0	311.4
Jun	1697.6	0.0	0.0	0.0	1162.4	535.2	0.0	81.3	0.3	0.0	105.0	0.0	188.2
Jul	945.5	0.0	0.0	0.0	646.1	299.4	0.0	47.6	0.4	0.0	150.0	0.0	277.6
Aug	730.8	0.0	0.0	0.0	461.4	269.4	0.0	29.3	0.0	0.0	40.0	0.0	109.1
Sep	0.0	0.0	0.0	0.0	0.0	0.0	0.0	0.0	0.0	0.0	0.0	0.0	0.0
Oct	1193.1	0.0	0.0	0.0	895.7	297.5	0.0	130.8	2.7	0.0	200.0	0.0	116.6
Nov	1608.9	0.0	0.0	0.0	841.1	767.7	0.0	142.4	1.1	0.0	245.0	0.0	213.9
Dec	1313.8	0.0	0.0	170.4	341.9	801.5	0.0	352.7	0.8	0.0	180.0	0.0	198.2
Sub-total (2018)	15911.4	0.0	0.0	170.4	10768.7	4972.3	0.0	2513.1	9.9	0.0	1335.0	0.0	2270.2
2019													
Jan	1632.5	0.0	0.0	153.6	572.3	906.6	0.0	587.8	0.8	0.0	40.0	0.0	303.9
Feb	618.5	0.0	0.0	0.0	397.4	221.2	0.0	158.3	1.2	0.0	20.0	0.0	429.7
Mar	1555.1	0.0	0.0	441.6	920.2	193.2	0.0	371.3	0.0	0.0	20.0	0.0	645.2
Apr	327.4	0.0	0.0	0.0	127.3	200.2	0.0	291.4	1.3	0.0	300.0	0.9	477.4
May	712.8	0.0	0.0	361.9	116.7	234.3	0.0	197.4	0.8	0.0	320.0	0.0	531.1
Jun	219.9	0.0	0.0	0.0	95.6	124.4	0.0	199.6	0.5	0.0	350.0	0.0	448.0
Jul	445.8	0.0	0.0	0.0	171.6	274.1	0.0	137.7	1.1	0.0	300.0	0.6	553.1
Aug	692.6	0.0	0.0	55.2	354.1	283.3	0.0	139.1	0.0	0.0	0.0	0.0	596.8
Sep	549.4	0.0	0.0	72.0	218.2	259.2	0.0	367.8	0.0	0.0	420.0	0.0	560.5
Oct	373.0	0.0	0.0	0.0	204.4	168.6	0.0	161.9	0.0	1.2	450.0	0.4	657.7
Nov	681.1	0.0	0.0	192.0	263.0	226.1	0.0	143.9	0.7	0.9	380.0	0.0	659.8
Dec	727.5	0.0	0.0	240.0	341.0	146.5	0.0	476.1	0.8	0.7	345.0	0.0	682.3
Sub-total (2019)	8535.5	0.0	0.0	1516.3	3781.6	3237.7	0.0	3232.3	7.1	2.8	2945.0	1.9	6545.5
2020													
Jan	404.3	0.0	0.0	0.0	351.1	53.2	0.0	224.2	0.8	0.0	335.0	0.0	523.7
Feb	699.4	0.0	0.0	144.0	511.3	44.1	0.0	61.0	1.7	1.6	280.0	0.0	333.2
Mar	613.8	0.0	0.0	144.0	459.4	10.4	0.0	69.2	0.6	0.7	140.0	0.0	394.9
Apr	365.5	0.0	0.0	0.0	333.6	31.9	0.0	406.5	0.9	0.0	0.0	0.0	389.4
Sub-total (2020)	2083.0	0.0	0.0	288.0	1655.4	139.7	0.0	761.0	3.9	2.4	755.0	0.0	1641.2
Total	**249376.7**	**0.0**	**25232.0**	**142460.1**	**70406.3**	**11278.3**	**0.0**	**10898.6**	**32.1**	**5.1**	**7356.2**	**3.2**	**13307.8**

Table I-1: Monthly Waste Flow Table for M+ Museum

Month	Actual Quantities of Inert C&D Materials Generated Monthly							Actual Quantities of C&D Wastes Generated Monthly					
	Total Quantity Generated	Hard Rocks and Large Broken Concrete	Reused in the Contract	Reused in other Projects	Disposed as Public Fill	Disposed to Sorting Facility	Imported Fill	Metals	Paper/ Cardboard Packaging	Plastics	Wood/ Timber	Chemical Waste	Others, e.g. General Refuse
	(in tonnes)	(in tonnes)	(in tonnes)	(in tonnes)	(in tonnes)	(in tonnes)	(in tonnes)	(in tonnes)	(in tonnes)	(in tonnes)	(in tonnes)	(in tonnes)	(in tonnes)

Note:

- 0 tonnes, 0 tonnes, 333.58 tonnes, 31.94 tonnes of inert C&D material were disposed of as public fill to Chai Wan Public Fill Barging Point, Tuen Mun Area 38, Tseung Kwan O Area 137 Public Fill and Tseung Kwan O Area 137 Sorting Facility respectively in the reporting month.

- For inert C&D materials reused in other projects, the projects refer to (1) Green Valley; (2) Advance Works for Shek Wu Hui Sewage Treatment Works (3) Design and Construction of Kai Tak Cable Tunnel, CLP; (4) MTR Contract 1002 Whampoa Station and Overrun Tunnel; (5) CEDD Tuen Mun Area 54 Contract No. CV/2015/03; (6) Union Construction Ltd.'s site; (7) Foundation Works at Marriot Hotel at Ocean Park.(8) Ming Tai warehoues (9) No.1 Plantation Road; (10) L1 Lyric Theatre; (11) sales to Ho Jet Plant

L1

Table I-2: Monthly Waste Flow Table for L1

Month	Actual Quantities of Inert C&D Materials Generated Monthly							Actual Quantities of C&D Wastes Generated Monthly					
	Total Quantity Generated	Hard Rocks and Large Broken Concrete	Reused in the Contract	Reused in other Projects	Disposed as Public Fill	Disposed to Sorting Facilty	Imported Fill	Metals	Paper/ Cardboard Packaging	Plastics	Wood/ Timber	Chemical Waste	Others, e.g. General Refuse
	(in tonnes)	(in tonnes)	(in tonnes)	(in tonnes)	(in tonnes)	(in tonnes)	(in tonnes)	(in tonnes)	(in tonnes)	(in tonnes)	(in tonnes)	(in tonnes)	(in tonnes)
2016													
Mar	2702.1	0.0	0.0	0.0	2702.1	0.0	0.0	4.5	0.1	0.0	0.0	0.0	30.6
Apr	8631.5	0.0	0.0	0.0	8631.5	0.0	0.0	16.0	0.0	0.0	0.0	0.0	19.2
May	12487.8	0.0	0.0	0.0	12487.8	0.0	0.0	34.0	0.0	0.0	0.0	0.7	60.5
Jun	8600.8	0.0	0.0	0.0	8600.8	0.0	0.0	31.4	0.2	0.0	0.0	0.5	13.5
Jul	12624.2	0.0	0.0	0.0	12624.2	0.0	0.0	19.6	0.0	0.0	0.0	2.0	9.9
Aug	14419.9	0.0	0.0	0.0	14419.9	0.0	0.0	43.9	0.0	0.0	0.0	0.0	11.1
Sep	13671.3	0.0	0.0	0.0	13671.3	0.0	0.0	59.8	0.0	0.0	0.0	1.6	12.4
Oct	13088.9	0.0	0.0	0.0	13088.9	0.0	0.0	36.9	0.2	1.5	0.0	0.0	15.2
Nov	12424.7	0.0	0.0	0.0	12424.7	0.0	0.0	74.7	0.0	0.0	0.0	1.4	10.2
Dec	12487.6	0.0	0.0	0.0	12487.6	0.0	0.0	13.9	0.0	0.0	0.0	1.3	9.0
Sub-total (2016)	111138.8	0.0	0.0	0.0	111138.8	0.0	0.0	334.5	0.4	1.5	0.0	7.6	191.6
2017													
Jan	9607.8	0.0	0.0	0.0	9607.8	0.0	0.0	29.5	0.0	0.0	0.0	0.0	7.3
Feb	9108.2	0.0	0.0	0.0	9108.2	0.0	0.0	50.2	0.2	0.0	0.0	0.7	9.8
Mar	11361.7	0.0	0.0	0.0	11361.7	0.0	0.0	16.1	0.0	0.0	0.0	1.4	8.5
Apr	2591.5	0.0	0.0	0.0	2591.5	0.0	0.0	35.7	0.0	0.0	0.0	0.0	4.7
May	2579.3	0.0	0.0	99.0	2480.3	0.0	0.0	20.9	0.1	0.0	0.0	0.5	10.0
Jun	476.0	0.0	0.0	341.0	129.7	5.3	0.0	0.0	0.0	0.0	0.0	0.0	7.6
Jul	3419.0	0.0	0.0	804.0	2615.0	0.0	0.0	0.0	0.0	0.0	0.0	0.0	17.8
Aug	3730.9	0.0	0.0	1377.5	2353.4	0.0	0.0	0.0	0.0	0.0	0.0	0.0	4.4
Sep	2108.2	0.0	0.0	1133.5	974.7	0.0	0.0	34.6	0.2	0.0	0.0	0.0	10.8
Oct	9159.0	0.0	0.0	7868.0	1291.0	0.0	0.0	0.0	0.0	0.0	0.0	0.7	9.3
Nov	5095.4	0.0	0.0	4352.0	725.2	18.1	0.0	0.0	0.0	0.0	0.0	0.0	38.8
Dec	3856.2	0.0	0.0	3076.0	780.2	0.0	0.0	0.0	0.2	0.0	0.0	0.4	8.4
Sub-total (2017)	63093.1	0.0	0.0	19051.0	44018.7	23.4	0.0	187.1	0.7	0.0	0.0	3.8	137.3

Table I-2: Monthly Waste Flow Table for L1

Month	Actual Quantities of Inert C&D Materials Generated Monthly							Actual Quantities of C&D Wastes Generated Monthly					
	Total Quantity Generated	Hard Rocks and Large Broken Concrete	Reused in the Contract	Reused in other Projects	Disposed as Public Fill	Disposed to Sorting Facilty	Imported Fill	Metals	Paper/ Cardboard Packaging	Plastics	Wood/ Timber	Chemical Waste	Others, e.g. General Refuse
	(in tonnes)	(in tonnes)	(in tonnes)	(in tonnes)	(in tonnes)	(in tonnes)	(in tonnes)	(in tonnes)	(in tonnes)	(in tonnes)	(in tonnes)	(in tonnes)	(in tonnes)
2018													
Jan	0.0	0.0	0.0	0.0	0.0	0.0	0.0	0.0	0.0	0.0	0.0	0.0	0.0
Feb	0.0	0.0	0.0	0.0	0.0	0.0	0.0	0.0	0.0	0.0	0.0	0.0	1.5
Mar	6120.2	0.0	0.0	5782.0	338.2	0.0	0.0	0.0	0.0	1.0	0.0	0.5	17.6
Apr	14460.3	0.0	0.0	12484.1	1976.3	0.0	0.0	0.0	0.0	0.2	0.0	0.0	7.6
May	59783.7	0.0	0.0	46989.0	12794.7	0.0	0.0	59.6	0.0	0.0	0.0	0.0	9.4
Jun	53117.5	0.0	0.0	37642.8	15474.7	0.0	0.0	51.5	0.2	0.0	0.0	0.0	12.8
Jul	89901.5	0.0	0.0	85317.1	4584.4	0.0	165.1	114.6	0.0	0.0	0.0	0.0	41.3
Aug	35137.3	0.0	0.0	33731.6	1405.7	0.0	214.3	148.1	0.0	0.0	0.0	0.0	48.5
Sep	4924.3	0.0	0.0	4641.2	196.1	87.0	174.6	40.0	0.0	0.0	0.0	0.0	179.2
Oct	19099.9	0.0	0.0	11301.0	7642.8	156.1	0.0	106.3	0.4	0.0	0.0	0.0	528.5
Nov	104168.0	0.0	0.0	79811.6	24351.0	5.3	0.0	54.5	0.0	0.6	0.0	0.0	31.5
Dec	62989.9	0.0	0.0	51284.4	11699.9	5.6	0.0	95.1	0.0	0.6	0.0	0.0	65.9
Sub-total (2018)	449702.6	0.0	0.0	368984.8	80463.7	254.0	553.9	669.7	0.5	2.4	0.0	0.5	943.7
2019													
Jan	74479.1	0.0	0.0	69249.5	5229.7	0.0	318.0	326.7	0.2	0.0	0.0	0.0	76.3
Feb	21969.9	0.0	0.0	17723.9	4246.0	0.0	16.5	55.2	0.0	0.0	0.0	0.0	26.7
Mar	19311.4	0.0	0.0	8569.4	10742.0	0.0	337.8	64.5	0.0	0.0	0.0	0.0	36.3
Apr	28559.9	0.0	0.0	21280.3	7279.6	0.0	0.0	32.6	0.0	0.8	0.0	0.0	24.9
May	45418.0	0.0	0.0	11200.6	34217.4	0.0	0.0	27.4	0.2	0.5	0.0	0.0	33.7
Jun	66768.6	0.0	0.0	24009.7	42748.0	10.9	59.2	11.9	0.0	0.9	0.0	0.0	35.3
Jul	36619.6	0.0	0.0	1632.7	34960.9	26.0	64.4	120.7	0.0	0.0	0.0	0.0	57.9
Aug	2526.8	0.0	0.0	0.0	2499.0	27.8	31.9	40.2	0.0	0.8	0.0	0.0	66.3
Sep	4117.6	0.0	0.0	0.0	4088.7	28.9	95.2	19.0	0.0	0.6	0.0	0.0	127.4
Oct	6974.2	0.0	0.0	0.0	6948.1	26.1	15.9	11.4	0.2	1.0	0.0	0.6	223.6
Nov	5334.4	0.0	0.0	0.0	5304.1	30.3	0.0	8.9	0.0	0.0	0.0	0.0	151.6
Dec	6236.8	0.0	0.0	0.0	6236.8	0.0	0.0	70.6	0.0	0.0	0.0	0.0	98.9
Sub-total (2019)	318316.2	0.0	0.0	153666.0	164500.1	150.1	938.9	788.8	0.6	4.6	0.0	0.6	959.0

Table I-2: Monthly Waste Flow Table for L1

Month	Actual Quantities of Inert C&D Materials Generated Monthly							Actual Quantities of C&D Wastes Generated Monthly					
	Total Quantity Generated	Hard Rocks and Large Broken Concrete	Reused in the Contract	Reused in other Projects	Disposed as Public Fill	Disposed to Sorting Facilty	Imported Fill	Metals	Paper/ Cardboard Packaging	Plastics	Wood/ Timber	Chemical Waste	Others, e.g. General Refuse
	(in tonnes)	(in tonnes)	(in tonnes)	(in tonnes)	(in tonnes)	(in tonnes)	(in tonnes)	(in tonnes)	(in tonnes)	(in tonnes)	(in tonnes)	(in tonnes)	(in tonnes)
2020													
Jan	7089.9	0.0	0.0	0.0	7089.9	0.0	0.0	10.6	0.2	0.0	0.0	0.0	65.7
Feb	16822.3	0.0	0.0	0.0	16822.3	0.0	0.0	232.2	0.1	0.0	0.0	0.0	66.3
Mar	6559.0	0.0	0.0	0.0	6559.0	0.0	110.4	63.1	0.0	0.0	0.0	0.0	138.3
Apr	4997.9	0.0	0.0	1615.7	3382.2	0.0	159.2	1123.9	0.0	0.0	0.0	0.0	113.2
Sub-total (2020)	35469.2	0.0	0.0	1615.7	33853.4	0.0	269.6	1429.8	0.3	0.0	0.0	0.0	383.5
Total	**977719.8**	**0.0**	**0.0**	**543317.6**	**433974.7**	**427.5**	**1762.4**	**3409.8**	**2.5**	**8.5**	**0.0**	**12.5**	**2615.1**

Note:

- 1,256.33 tonnes and 2,125.86 tonnes of inert C&D material were disposed of as public fill to Tseung Kwan O Area 137 Public Fill and Tuen Mun Area 38 Public Fill respectively in the reporting month.

- Construction works for the Lyric Theatre Complex foundation were commenced on March 2016 and completed on January 2018. Construction works for the L1 Contract were commenced on January 2018.

L2

Table I-3: Monthly Waste Flow Table for L2

Month	Actual Quantities of Inert C&D Materials Generated Monthly							Actual Quantities of C&D Wastes Generated Monthly					
	Total Quantity Generated	Hard Rocks and Large Broken Concrete	Reused in the Contract	Reused in other Projects	Disposed as Public Fill	Disposed to Sorting Facilty	Imported Fill	Metals	Paper/ Cardboard Packaging	Plastics	Wood/ Timber	Chemical Waste	Others, e.g. General Refuse
	(in tonnes)	(in tonnes)	(in tonnes)	(in tonnes)	(in tonnes)	(in tonnes)	(in tonnes)	(in tonnes)	(in tonnes)	(in tonnes)	(in tonnes)	(in tonnes)	(in tonnes)
2020													
Jan	0.0	0.0	0.0	0.0	0.0	0.0	0.0	0.0	0.0	0.0	0.0	0.0	0.0
Feb	0.0	0.0	0.0	0.0	0.0	0.0	0.0	0.0	0.0	0.0	0.0	0.0	0.0
Mar	0.0	0.0	0.0	0.0	0.0	0.0	0.0	0.0	0.0	0.0	0.0	0.0	0.0
Apr	0.0	0.0	0.0	0.0	0.0	0.0	0.0	0.0	0.0	0.0	0.0	0.0	0.0
Sub-total (2020)	0.0	0.0	0.0	0.0	0.0	0.0	0.0	0.0	0.0	0.0	0.0	0.0	0.0
Total	**0.0**	**0.0**	**0.0**	**0.0**	**0.0**	**0.0**	**0.0**	**0.0**	**0.0**	**0.0**	**0.0**	**0.0**	**0.0**

J. Environmental Mitigation Measures – Implementation Status

Table J-1: Environmental Mitigation Measures Implementation Status (April 2020)

EM&A Ref.	Recommendation Measures	Implementation Stage		
		M+ Museum	L1	L2
Air Quality Impact (Construction)				
2.1 & 10.3.1	**General Dust Control Measures**			
	Frequent water spraying for active construction areas (12 times a day or once every one hour), including Heavy construction activities such as construction of buildings or roads, drilling, ground excavation, cut and fill operations (i.e., earth moving)	Obs	Rem	✓
2.1 & 10.3.1	**Best Practice For Dust Control**			
	The relevant best practices for dust control as stipulated in the Air Pollution Control (construction Dust) Regulation should be adopted to further reduce the construction dust impacts from the Project. These best practices include:			
	Good Site Management			
	• Good site management is important to help reducing potential air quality impact down to an acceptable level. As a general guide, the Contractor should maintain high standard of housekeeping to prevent emission of fugitive dust. Loading, unloading, handling and storage of raw materials, wastes or by-products should be carried out in a manner so as to minimise the release of visible dust emission. Any piles of materials accumulated on or around the work areas should be cleaned up regularly. Cleaning, repair and maintenance of all plant facilities within the work areas should be carried out in a manner minimising generation of fugitive dust emissions. The material should be handled properly to prevent fugitive dust emission before cleaning.	✓	✓	✓
	Disturbed Parts of the Roads			
	• Each and every main temporary access should be paved with concrete, bituminous hardcore materials or metal plates and kept clear of dusty materials; or	✓	✓	✓
	• Unpaved parts of the road should be sprayed with water or a dust suppression chemical so as to keep the entire road surface wet.	✓	✓	✓

EM&A Ref.	Recommendation Measures	Implementation Stage		
		M+ Museum	L1	L2
	Exposed Earth			
	• Exposed earth should be properly treated by compaction, hydroseeding, vegetation planting or seating with latex, vinyl, bitumen within six months after the last construction activity on the site or part of the site where the exposed earth lies.	N/A No exposed earth in this project.	N/A No exposed earth in this project.	N/A No exposed earth in this project.
	Loading, Unloading or Transfer of Dusty Materials			
	• All dusty materials should be sprayed with water immediately prior to any loading or transfer operation so as to keep the dusty material wet.	✓	✓	✓
	Debris Handling			
	• Any debris should be covered entirely by impervious sheeting or stored in a debris collection area sheltered on the top and the three sides.	Rem	Rem	✓
	• Before debris is dumped into a chute, water should be sprayed so that it remains wet when it is dumped.	✓	✓	✓
	Transport of Dusty Materials			
	• Vehicle used for transporting dusty materials/spoils should be covered with tarpaulin or similar material. The cover should extend over the edges of the sides and tailboards.	✓	✓	✓
	Wheel washing			
	• Vehicle wheel washing facilities should be provided at each construction site exit. Immediately before leaving the construction site, every vehicle should be washed to remove any dusty materials from its body and wheels.	✓	✓	✓
	Use of vehicles			
	• The speed of the trucks within the site should be controlled to about 10km/hour in order to reduce adverse dust impacts and secure the safe movement around the site.	✓	✓	✓
	• Immediately before leaving the construction site, every vehicle should be washed to remove any dusty materials from its body and wheels.	✓	✓	✓
	• Where a vehicle leaving the construction site is carrying a load of dusty materials, the load should be covered entirely by clean impervious sheeting to ensure that the dusty materials do not leak from the vehicle.	✓	✓	✓

EM&A Ref.	Recommendation Measures	Implementation Stage		
		M+ Museum	L1	L2
	Site hoarding			
	• Where a site boundary adjoins a road, street, service lane or other area accessible to the public, hoarding of not less than 2.4m high from ground level should be provided along the entire length of that portion of the site boundary except for a site entrance or exit.	✓	✓	✓
2.1 & 10.3.1	**Best Practicable Means for Cement Works (Concrete Batching Plant)**			
	The relevant best practices for dust control as stipulated in the Guidance Note on the Best Practicable Means for Cement Works (Concrete Batching Plant) BPM 3/2(93) should be followed and implemented to further reduce the construction dust impacts of the Project. These best practices include:			
	Exhaust from Dust Arrestment Plant			
	• Wherever possible the final discharge point from particulate matter arrestment plant, where is not necessary to achieve dispersion from residual pollutants, should be at low level to minimise the effect on the local community in the case of abnormal emissions and to facilitate maintenance and inspection	N/A No concrete batching plant in this project.	N/A No concrete batching plant in this project.	N/A No concrete batching plant in this project.
	Emission Limits			
	• All emissions to air, other than steam or water vapour, shall be colourless and free from persistent mist or smoke	N/A No concrete batching plant in this project.	N/A No concrete batching plant in this project.	N/A No concrete batching plant in this project.
	Engineering Design/Technical Requirements			
	• As a general guidance, the loading, unloading, handling and storage of fuel, raw materials, products, wastes or by-products should be carried out in a manner so as to prevent the release of visible dust and/or other noxious or offensive emissions	N/A No concrete batching plant in this project.	N/A No concrete batching plant in this project.	N/A No concrete batching plant in this project.
	Non-Road Mobile Machinery (NRMM):			
-	All NRMMs operating on-site which are subject to emission control of Air Pollution Control (Non-road Mobile Machinery) (Emission) Regulation are approved/exempted (as the case may be) and affixed with the requisite approval/exemption labels.	✓	✓	✓

EM&A Ref.	Recommendation Measures	Implementation Stage		
		M+ Museum	L1	L2
Noise Impact (Construction)				
3.1 & 10.4.1	**Good Site Practice** Good site practice and noise management can significantly reduce the impact of construction site activities on nearby NSRs. The following package of measures should be followed during each phase of construction:			
	• only well-maintained plant to be operated on-site and plant should be serviced regularly during the construction works;	✓	✓	✓
	• machines and plant that may be in intermittent use to be shut down between work periods or should be throttled down to a minimum	✓	✓	✓
	• plant known to emit noise strongly in one direction, should, where possible, be orientated to direct noise away from the NSRs;	✓	✓	✓
	• mobile plant should be sited as far away from NSRs as possible; and	✓	✓	✓
	• material stockpiles and other structures to be effectively utilised, where practicable, to screen noise from on-site construction activities.	✓	✓	✓
3.1 & 10.4.1	**Adoption of Quieter PME** The recommended quieter PME adopted in the assessment were taken from the EPD's QPME Inventory and "*Sound Power Levels of Other Commonly Used PME*" are presented in **Table 4.26** in the EIA report. It should be noted that the silenced PME selected for assessment can be found in Hong Kong.	✓	✓	✓
3.1 & 10.4.1	**Use of Movable Noise Barriers** Movable noise barriers can be very effective in screening noise from particular items of plant when constructing the Project. Noise barriers located along the active works area close to the noise generating component of a PME could produce at least 10 dB(A) screening for stationary plant and 5 dB(A) for mobile plant provided the direct line of sight between the PME and the NSRs is blocked.	✓	✓	✓
3.1 & 10.4.1	**Use of Noise Enclosure/ Acoustic Shed** The use of noise enclosure or acoustic shed is to cover stationary PME such as air compressor and concrete pump. With the adoption of the noise enclosure, the PME could be completely screened, and noise reduction of 15 dB(A) can be achieved according to the EIAO Guidance Note No. 9/2010.	✓	✓	✓

EM&A Ref.	Recommendation Measures	Implementation Stage M+ Museum	L1	L2
3.1 & 10.4.1	**Use of Noise Insulating Fabric** Noise insulating fabric can also be adopted for certain PME (e.g. drill rig, pilling machine etc). The fabric should be lapped such that there are no openings or gaps on the joints. According to the approved Tsim Sha Tsui Station Northern Subway EIA report (AEIAR-127/2008), a noise reduction of 10 dB(A) can be achieved for the PME lapped with the noise insulating fabric.	Obs	✓	✓
3.1 & 10.4.1	**Scheduling of Construction Works outside School Examination Periods** During construction phase, the contractor should liaise with the educational institutions (including NSRs LCS and CRGPS) to obtain the examination schedule and avoid the noisy construction activities during school examination periods.	N/A No educational institutions nearby the site.	N/A No educational institutions nearby the site.	N/A No educational institutions nearby the site.
Water Quality Impact (Construction)				
4.1 & 10.5.1	**Construction site runoff and drainage** The site practices outlined in ProPECC Note PN 1/94 should be followed as far as practicable in order to minimise surface runoff and the chance of erosion. The following measures are recommended to protect water quality and sensitive uses of the coastal area, and when properly implemented should be sufficient to adequately control site discharges so as to avoid water quality impacts: • At the start of site establishment, perimeter cut-off drains to direct off-site water around the site should be constructed with internal drainage works and erosion and sedimentation control facilities implemented. Channels, earth bunds or sand bag barriers should be provided on site to direct storm water to silt removal facilities. The design of the temporary on-site drainage system should be undertaken by the WKCDA's Contractor prior to the commencement of construction;	✓	✓	✓

EM&A Ref.	Recommendation Measures	Implementation Stage		
		M+ Museum	L1	L2
	• Sand/silt removal facilities such as sand/silt traps and sediment basins should be provided to remove sand/silt particles from runoff to meet the requirements of the TM standards under the WPCO. The design of efficient silt removal facilities should be based on the guidelines in Appendix A1 of ProPECC Note PN 1/94. Sizes may vary depending upon the flow rate. The detailed design of the sand/silt traps should be undertaken by the WKCDA's Contractor prior to the commencement of construction.	✓	✓	✓
	• All drainage facilities and erosion and sediment control structures should be regularly inspected and maintained to ensure proper and efficient operation at all times and particularly during rainstorms. Deposited silt and grit should be regularly removed, at the onset of and after each rainstorm to ensure that these facilities are functioning properly at all times.	✓	Obs	✓
	• Measures should be taken to minimize the ingress of site drainage into excavations. If excavation of trenches in wet periods is necessary, they should be dug and backfilled in short sections wherever practicable. Water pumped out from foundation excavations should be discharged into storm drains via silt removal facilities.	✓	✓	✓
	• All vehicles and plant should be cleaned before leaving a construction site to ensure no earth, mud, debris and the like is deposited by them on roads. An adequately designed and sited wheel washing facility should be provided at construction site exit where practicable. Wash-water should have sand and silt settled out and removed regularly to ensure the continued efficiency of the process. The section of access road leading to, and exiting from, the wheel-wash bay to the public road should be paved with sufficient backfall toward the wheel-wash bay to prevent vehicle tracking of soil and silty water to public roads and drains.	✓	✓	✓
	• Open stockpiles of construction materials or construction wastes on-site should be covered with tarpaulin or similar fabric during rainstorms. Measures should be taken to prevent the washing away of construction materials, soil, silt or debris into any drainage system.	✓	✓	✓

EM&A Ref.	Recommendation Measures	Implementation Stage		
		M+ Museum	L1	L2
	• Manholes (including newly constructed ones) should be adequately covered and temporarily sealed so as to prevent silt, construction materials or debris being washed into the drainage system and stormwater runoff being directed into foul sewers.	✓	✓	✓
	• Precautions should be taken at any time of the year when rainstorms are likely. Actions should be taken when a rainstorm is imminent or forecasted and actions to be taken during or after rainstorms are summarized in Appendix A2 of ProPECC Note PN 1/94. Particular attention should be paid to the control of silty surface runoff during storm events, especially for areas located near steep slopes.	✓	✓	✓
	• Bentonite slurries used in piling or slurry walling should be reconditioned and reused wherever practicable. Temporary enclosed storage locations should be provided on-site for any unused bentonite that needs to be transported away after all the related construction activities are completed. The requirements in ProPECC Note PN 1/94 should be adhered to in the handling and disposal of bentonite slurries.	N/A No bentonite slurries are used in this project.	N/A No bentonite slurries are used in this project.	N/A No bentonite slurries are used in this project.
	Barging facilities and activities Recommendations for good site practices during operation of the proposed barging point include:			
	• All vessels should be sized so that adequate clearance is maintained between vessels and the seabed in all tide conditions, to ensure that undue turbidity is not generated by turbulence from vessel movement or propeller wash;	N/A No barging facilities in this project.	N/A No barging facilities in this project.	N/A No barging facilities in this project.
	• Loading of barges and hoppers should be controlled to prevent splashing of material into the surrounding water. Barges or hoppers should not be filled to a level that will cause the overflow of materials or polluted water during loading or transportation;	N/A No barging facilities in this project.	N/A No barging facilities in this project.	N/A No barging facilities in this project.
	• All hopper barges should be fitted with tight fitting seals to their bottom openings to prevent leakage of material; and	N/A No barging facilities in this project.	N/A No barging facilities in this project.	N/A No barging facilities in this project.
	• Construction activities should not cause foam, oil, grease, scum, litter or other objectionable matter to be present on the water within the site.	N/A No barging facilities in this project.	N/A No barging facilities in this project.	N/A No barging facilities in this project.

EM&A Ref.	Recommendation Measures	Implementation Stage		
		M+ Museum	L1	L2
4.1 & 10.5.1	**Sewage effluent from construction workforce** Temporary sanitary facilities, such as portable chemical toilets, should be employed on-site where necessary to handle sewage from the workforce. A licensed contractor should be employed to provide appropriate and adequate portable toilets and be responsible for appropriate disposal and maintenance.	✓	✓	✓
4.1 & 10.5.1	**General construction activities**			
	• Construction solid waste, debris and refuse generated on-site should be collected, handled and disposed of properly to avoid entering any nearby storm water drain. Stockpiles of cement and other construction materials should be kept covered when not being used.	✓	✓	✓
	• Oils and fuels should only be stored in designated areas which have pollution prevention facilities. To prevent spillage of fuels and solvents to any nearby storm water drain, all fuel tanks and storage areas should be provided with locks and be sited on sealed areas, within bunds of a capacity equal to 110% of the storage capacity of the largest tank. The bund should be drained of rainwater after a rain event.	✓	✓	✓
Waste Management Implications (Construction)				
6.1 & 10.7.1	**Good Site Practices** Recommendations for good site practices during the construction activities include:			
	• Nomination of an approved person, such as a site manager, to be responsible for good site practices, arrangements for collection and effective disposal to an appropriate facility, of all wastes generated at the site	✓	✓	✓
	• Training of site personnel in proper waste management and chemical handling procedures	✓	✓	✓
	• Provision of sufficient waste disposal points and regular collection of waste	✓	✓	✓
	• Appropriate measures to minimise windblown litter and dust/odour during transportation of waste by either covering trucks or by transporting wastes in enclosed containers	✓	✓	✓

EM&A Ref.	Recommendation Measures	Implementation Stage		
		M+ Museum	L1	L2
	• Provision of wheel washing facilities before the trucks leaving the works area so as to minimise dust introduction to public roads	✓	✓	✓
	• Well planned delivery programme for offsite disposal such that adverse environmental impact from transporting the inert or non-inert C&D materials is not anticipated	✓	✓	✓
6.1 & 10.7.1	**Waste Reduction Measures** Recommendations to achieve waste reduction include:			
	• Sort inert C&D material to recover any recyclable portions such as metals	✓	✓	✓
	• Segregation and storage of different types of waste in different containers or skips to enhance reuse or recycling of materials and their proper disposal	✓	✓	✓
	• Encourage collection of recyclable waste such as waste paper and aluminium cans by providing separate labelled bins to enable such waste to be segregated from other general refuse generated by the work force	✓	✓	✓
	• Proper site practices to minimise the potential for damage or contamination of inert C&D materials	✓	✓	✓
	• Plan the use of construction materials carefully to minimise amount of waste generated and avoid unnecessary generation of wastes	✓	✓	✓
6.1 & 10.7.1	**Inert and Non-inert C&D Materials** In order to minimise impacts resulting from collection and transportation of inert C&D material for off-site disposal, the excavated materials should be reused on-site as fill material as far as practicable. In addition, inert C&D material generated from excavation works could be reused as fill materials in local projects that require public fill for reclamation.	✓	✓	✓
	• The surplus inert C&D material will be disposed of at the Government's PFRFs for beneficial use by other projects in Hong Kong.	✓	✓	✓
	• Liaison with the CEDD Public Fill Committee (PFC) on the allocation of space for disposal of the inert C&D materials at PFRF is underway. No construction work is allowed to proceed until all issues on management of inert C&D materials have been resolved and all relevant arrangements have been endorsed by the relevant authorities including PFC and EPD.	✓	✓	✓

EM&A Ref.	Recommendation Measures	Implementation Stage		
		M+ Museum	L1	L2
	• The C&D materials generated from general site clearance should be sorted on site to segregate any inert materials for reuse or disposal of at PFRFs whereas the non-inert materials will be disposed of at the designated landfill site.	✓	✓	✓
	• In order to monitor the disposal of inert and non-inert C&D materials at respectively PFRFs and the designated landfill site, and to control fly-tipping, it is recommended that the Contractor should follow the Technical Circular (Works) No. 6/2010 for Trip Ticket System for Disposal of Construction & Demolition Materials issued by Development Bureau. In addition, it is also recommended that the Contractor should prepare and implement a Waste Management Plan detailing their various waste arising and waste management practices in accordance with the relevant requirements of the Technical Circular (Works) No. 19/2005 Environmental Management on Construction Site.	✓	✓	✓
6.1 & 10.7.1	**Chemical Waste**			
	• If chemical wastes are produced at the construction site, the Contractor will be required to register with the EPD as a chemical waste producer and to follow the guidelines stated in the "Code of Practice on the Packaging Labelling and Storage of Chemical Wastes". Good quality containers compatible with the chemical wastes should be used, and incompatible chemicals should be stored separately. Appropriate labels should be securely attached on each chemical waste container indicating the corresponding chemical characteristics of the chemical waste, such as explosive, flammable, oxidizing, irritant, toxic, harmful, corrosive, etc. The Contractor should use a licensed collector to transport and dispose of the chemical wastes at the approved Chemical Waste Treatment Centre or other licensed recycling facilities, in accordance with the Waste Disposal (Chemical Waste) (General) Regulation.	✓	Obs	✓
	• Potential environmental impacts arising from the handling activities (including storage, collection, transportation and disposal of chemical waste) are expected to be minimal with the implementation of appropriate mitigation measures as recommended.	✓	Obs	✓

EM&A Ref.	Recommendation Measures	Implementation Stage		
		M+ Museum	L1	L2
6.1 & 10.7.1	**General Refuse** General refuse should be stored in enclosed bins or compaction units separated from inert C&D materials. A reputable waste collector should be employed by the Contractor to remove general refuse from the site, separately from inert C&D materials. Preferably an enclosed and covered area should be provided to reduce the occurrence of 'wind blown' light material.	✓	✓	✓
Land Contamination (Construction)				
7.1 & 10.8.1	The potential for land contamination issues at the TST Fire Station due to its future relocation will be confirmed by site investigation after land acquisition. Where necessary, mitigation measures for minimising potential exposure to contaminated materials (if any) or remediation measures will be identified. If contaminated land is identified (e.g., during decommissioning of fuel oil storage tanks) after the commencement of works, mitigation measures are proposed in order to minimise the potentially adverse effects on the health and safety of construction workers and impacts arising from the disposal of potentially contaminated materials. The following measures are proposed for excavation and transportation of contaminated material:			
	• To minimize the chance for construction workers to come into contact with any contaminated materials, bulk earth-moving excavation equipment should be employed;	N/A No mitigation measure is required.	N/A No mitigation measure is required.	N/A No mitigation measure is required.
	• Contact with contaminated materials can be minimised by wearing appropriate clothing and personal protective equipment such as gloves and masks (especially when interacting directly with contaminated material), provision of washing facilities and prohibition of smoking and eating on site;	N/A No mitigation measure is required.	N/A No mitigation measure is required.	N/A No mitigation measure is required.
	• Stockpiling of contaminated excavated materials on site should be avoided as far as possible;	N/A No mitigation measure is required.	N/A No mitigation measure is required.	N/A No mitigation measure is required.
	• The use of contaminated soil for landscaping purpose should be avoided unless pre-treatment was carried out;	N/A No mitigation measure is required.	N/A No mitigation measure is required.	N/A No mitigation measure is required.

EM&A Ref.	Recommendation Measures	Implementation Stage M+ Museum	L1	L2
	• Vehicles containing any contaminated excavated materials should be suitably covered to reduce dust emissions and/or release of contaminated wastewater;	N/A No mitigation measure is required	N/A No mitigation measure is required	N/A No mitigation measure is required
	• Truck bodies and tailgates should be sealed to stop any discharge;	N/A No mitigation measure is required	N/A No mitigation measure is required	N/A No mitigation measure is required
	• Only licensed waste haulers should be used to collect and transport contaminated material to treatment/disposal site and should be equipped with tracking system to avoid fly tipping;	N/A No mitigation measure is required	N/A No mitigation measure is required	N/A No mitigation measure is required
	• Speed control for trucks carrying contaminated materials should be exercised;	N/A No mitigation measure is required.	N/A No mitigation measure is required.	N/A No mitigation measure is required.
	• Observe all relevant regulations in relation to waste handling, such as Waste Disposal Ordinance (Cap. 354), Waste Disposal (Chemical Waste) (General) Regulation (Cap. 354) and obtain all necessary permits where required; and	N/A No mitigation measure is required.	N/A No mitigation measure is required.	N/A No mitigation measure is required.
	• Maintain records of waste generation and disposal quantities and disposal arrangements.	N/A No mitigation measure is required.	N/A No land contamination issue in this project.	N/A No land contamination issue in this project.
Ecological Impact (Construction)				
	No mitigation measure is required.			
Landscape and Visual Impact (Construction)				
Table 9.1 & 10.8 (CM1)	Trees should be retained in situ on site as far as possible. Should tree removal be unavoidable due to construction impacts, trees will be transplanted or felled with reference to the stated criteria in the Tree Removal Applications to be submitted to relevant government departments for approval in accordance to ETWB TCW No. 29/2004 and 3/2006.	N/A Tree survey was completed. Compensatory tree proposal is being reviewed.	N/A Tree survey was completed. Compensatory tree proposal is being reviewed.	N/A Tree survey was completed. Compensatory tree proposal is being reviewed.
Table 9.1 & 10.8 (CM2)	Compensatory tree planting shall be incorporated to the proposed project and maximize the new tree, shrubs and other vegetation planting to compensate tree felled and vegetation removed. Also, implementation of compensatory planting should be of a ratio not less than 1:1 in terms of quality and quantity within the site.	N/A Proposal is being reviewed.	N/A Proposal is being reviewed.	N/A Proposal is being reviewed.

EM&A Ref.	Recommendation Measures	Implementation Stage		
		M+ Museum	L1	L2
Table 9.1 & 10.8 (CM3)	Buffer trees for screening purposes to soften the hard architectural and engineering structures and facilities.	N/A Buffer trees and vertical climber will be incorporated into the project, but it has not been completed yet.	N/A Roof garden is designed to be built, but it has not been completed yet.	N/A Roof garden is designed to be built, but it has not been completed yet.
Table 9.1 & 10.8 (CM4)	Softscape treatments such as vertical green wall panel /planting of climbing and/or weeping plants, etc, to maximize the green coverage and soften the hard architectural and engineering structures and facilities.	N/A Climbing plants is designed to be planted on CSF as vertical green wall, but it has not been completed yet.	N/A Climbing or weeping plants are designed to be planted, but proposal is being reviewed for the planting location.	N/A Climbing or weeping plants are designed to be planted, but proposal is being reviewed for the planting location.
Table 9.1 & 10.8 (CM5)	Roof greening by means of intensive and extensive green roof to maximize the green coverage and improve aesthetic appeal and visual quality of the building/structure.	N/A Roof greening on 3/F podium has not yet been completed yet.	N/A Roof garden is designed to be built, but it has not been completed yet.	N/A Roof garden is designed to be built, but it has not been completed yet.
Table 9.1 & 10.8 (CM6)	Sensitive streetscape design should be incorporated along all new roads and streets.	N/A Along the northern perimeter, inter-planting of diverse trees forms a thick living wall to providing a sense of enclosure internally and visually buffering the large buildings to the north of the site, but it has not been completed yet.	N/A Greening along the seafront is proposed, but it has not been completed yet.	N/A Greening along the seafront is proposed, but it has not been completed yet.
Table 9.1 & 10.8 (CM7)	Structure, ornamental planting shall be provided along amenity strips to enhance the landscape quality.	N/A Various types of trees and shrubs are proposed to be planted in the planting area, but it has not been completed yet.	N/A Gardens are designed to be built, but it has not been completed yet.	N/A Gardens are designed to be built, but it has not been completed yet.
Table 9.1 & 10.8 (CM8)	Landscape design shall be incorporated to architectural and engineering structures in order to provide aesthetically pleasing designs.	N/A A garden is designed to be planted on 3/F podium, but it has not been completed yet.	N/A Roof garden is designed to be built, but it has not been completed yet.	N/A Roof garden is designed to be built, but it has not been completed yet.

EM&A Ref.	Recommendation Measures	Implementation Stage		
		M+ Museum	L1	L2
Table 9.1 (CM9)	Minimize the structure of marine facilities to be built on the seabed and foreshore in order to minimize the affected extent to the waterbody	N/A No marine facilities for this project.	N/A No marine facilities for this project.	N/A No marine facilities for this project.
Table 9.2 & 10.9 (MCP1)	Use of decorative screen hoarding/boards	✓	✓	✓
Table 9.2 & 10.9 (MCP2)	Early introduction of landscape treatments	N/A No landscape treatments during this stage.	N/A No landscape treatments during this stage.	N/A No landscape treatments during this stage.
Table 9.2 & 10.9 (MCP3)	Adoption of light colour for the temporary ventilation shafts for the basement during the transition period.	N/A No ventilation shafts for this project.	N/A No ventilation shafts for this project.	N/A No ventilation shafts for this project.
Table 9.2 & 10.9 (MCP4)	Control of night time lighting	✓	✓	✓
Table 9.2 & 10.9 (MCP5)	Use of greenery such as grass cover for the temporary open areas will help achieve the visual balance and soften the hard edges of the structures.	N/A No temporary open areas for this project.	N/A No temporary open areas for this project.	N/A No temporary open areas for this project.

N/A - Not Applicable
✓ - Implemented
Obs - Observed
Rem - Reminder

K. Cumulative Statistics on Complaints, Notifications of Summons and Successful Prosecutions

Cumulative statistics for complaints, notifications of summons and successful prosecutions for the Project account for period starting from the date of commencement of construction works (i.e. 31 October 2015 for M+ Museum main works and 1 March 2016 for Lyric Theatre Complex) to the end of the reporting month and are summarised in the **Table K-1** and **Table K-2** below respectively.

Table K-1: Statistics for complaints, notifications of summons and successful prosecutions for M+ Museum Main Works

Reporting Period	Cumulative Statistics		
	Complaints	**Notifications of summons**	**Successful prosecutions**
This reporting month	0	0	0
From 31 October 2015 to end of the reporting month	8	1	0

Table K-2: Statistics for complaints, notifications of summons and successful prosecutions for Lyric Theatre Complex

Reporting Period	Cumulative Statistics		
	Complaints	**Notifications of summons**	**Successful prosecutions**
This reporting month	1	0	0
From 1 March 2016 to end of the reporting month (April 2020)	12	0	0

mottmac.hk