MOTT MACDONALD

Development at West Kowloon Cultural District

Monthly Environmental Monitoring and Audit (EM&A) Report for January 2020

February 2020

3/F International Trade Tower
348 Kwun Tong Road
Kwun Tong
Kowloon
Hong Kong

T +852 2828 5757
F +852 2827 1823
mottmac.hk

Development at West Kowloon Cultural District

Monthly Environmental Monitoring and Audit (EM&A) Report for January 2020

February 2020

This Monthly EM&A Report has been reviewed and certified by the Environmental Team Leader (ETL) and verified by the Independent Environmental Checker (IEC).

Certified by:

CK Wu
Environmental Team Leader (ETL)
West Kowloon Cultural District Authority

Date 13 February 2020

Verified by:

Fredrick Leong
Independent Environmental Checker (IEC)
Meinhardt Infrastructure & Environment Ltd

Date 13 Feb 2020

Contents

Executive Summary 1

1 Introduction 3

1.1 Background 3
1.2 Project Organisation 3
1.3 Environmental Status in the Reporting Period 3
1.4 Summary of EM&A Requirements 4

2 Impact Monitoring Methodology 6

2.1 Introduction 6
2.2 Air Quality 6
2.2.1 Monitoring Parameters, Frequency and Duration 6
2.2.2 Monitoring Locations 6
2.2.3 Monitoring Equipment 6
2.2.4 Monitoring Methodology 7
2.3 Noise 9
2.3.1 Monitoring Parameters, Frequency and Duration 9
2.3.2 Monitoring Location 9
2.3.3 Monitoring Equipment 9
2.3.4 Monitoring Methodology 9
2.4 Landscape and Visual 10
2.4.1 Monitoring Program 10

3 Monitoring Results 11

3.1 Impact Monitoring 11
3.2 Air Quality Monitoring 11
3.2.1 1-hour TSP 11
3.2.2 24-hour TSP 11
3.3 Noise Monitoring 12
3.4 Landscape and Visual Impact 12

4 Environmental Site Inspection 13

4.1 Site Inspection 13
4.1.1 M+ Museum 13
4.1.2 Lyric Theatre Complex 13
4.2 Advice on the Solid and Liquid Waste Management Status 14
4.2.1 M+ Museum 14
4.2.2 Lyric Theatre Complex 14
4.3 Status of Environmental Licenses and Permits 15
4.3.1 M+ Museum 15

4.3.2 Lyric Theatre Complex 15
4.4 Recommended Mitigation Measures 16
4.4.1 M+ Museum 16
4.4.2 Lyric Theatre Complex 16

5 Compliance with Environmental Permit 17

6 Report in Non-compliance, Complaints, Notification of Summons and Successful Prosecutions 18
6.1 Record on Non-compliance of Action and Limit Levels 18
6.2 Record on Environmental Complaints Received 18
6.3 Record on Notifications of Summons and Successful Prosecution 18

7 Future Key Issues 19
7.1 Construction Works for the Coming Month(s) 19
7.1.1 M+ Museum 19
7.1.2 Lyric Theatre Complex 19
7.2 Key Issues for the Coming Month 20
7.2.1 M+ Museum 20
7.2.2 Lyric Theatre Complex 20
7.3 Monitoring Schedule for the Coming Month 20

8 Conclusions and Recommendations 21
8.1 Conclusions 21
8.2 Recommendations 21

Figure 1 Site Layout Plan and Monitoring Stations 22

Appendices 23

A. Project Organisation 24

B. Tentative Construction Programme 25

C. Action and Limit Levels for Construction Phase 26

D. Event and Action Plan for Air Quality, Noise, Landscape and Visual Impact 27

E. Monitoring Schedule 28

F. Calibration Certifications 29

G. Graphical Plots of the Monitoring Results 30

H. Meteorological Data Extracted from Hong Kong Observatory 31

I. Waste Flow table 32

J. Environmental Mitigation Measures – Implementation Status 33

K. Cumulative Statistics on Complaints, Notifications of Summons and Successful Prosecutions 34

Executive Summary

Mott MacDonald Hong Kong Limited (MMHK) was commissioned to undertake the Environmental Team (ET) services (including environmental monitoring and audit (EM&A)) for the construction of M+ Museum Main Works (Contract No.: CC/2015/3A/022) and Lyric Theatre Complex including the Foundation Works (Contract No.: CC/2015/3A/014), L1 Contract (Contract No. CC/2017/3A/030) and L2 Contract (Contract No. CC/2017/3A/031) at West Kowloon Cultural District (WKCD) (The Project) as part of the WKCD development. The Project Proponent is the West Kowloon Cultural District Authority (WKCDA). The construction works and EM&A programme for M+ Museum and Lyric Theatre Complex commenced on 31 October 2015 and 1 March 2016 respectively.

The overall works for the WKCD fall under two separate categories of Designated Project (DP) of the Environmental Impact Assessment Ordinance (EIAO), namely an “engineering feasibility study of urban development projects with a study area covering more than 20 ha or involving a total population of more than 100 000” (Item 3 of Schedule 3) and “an underpass more than 100m in length under the built areas” (Item A.9, Part I, Schedule 2). An Environmental Permit No. EP-453/2013/B (EP) was issued with respect to the “Underpass Road and Austin Road Flyover Serving the West Kowloon Cultural District” which specifically includes the abovementioned category of DP under Item A.9, Part I, Schedule 2 of the EIAO.

This Monthly EM&A Report presents the monitoring works at M+ Museum and Lyric Theatre Complex from 1 January to 31 January 2020.

Exceedance of Action and Limit Levels

There was no breach of Action or Limit levels for Air Quality (1-hour TSP and 24-hour TSP) and Noise in this reporting month.

Implementation of Mitigation Measures

Construction phase weekly site inspections were carried out on 7, 14, 21 and 30 January 2020 for M+ Museum and 3, 8, 15, 22 and 31 January 2020 for Lyric Theatre Complex to confirm the implementation measures undertaken by the Contractors in the reporting month. The outcomes are presented in Section 4 and the status of implementation of mitigation measures in the site is shown in **Appendix J**.

Landscape and visual impact inspections were conducted as part of the abovementioned weekly site inspections during the reporting month. No adverse comment on landscape and visual aspects was made during these inspections.

FEHD site inspection with contractor was conducted on 3 January 2020 at M+ Museum. No adverse comment was made.

EPD site inspection with contractor was conducted on 10 January 2020 at M+ Museum. No adverse comment was made.

Record of Complaints

No environmental complaint was recorded in the reporting month.

Record of Notifications of Summons and Successful Prosecutions

No notifications of summons and successful prosecutions were recorded in the reporting month.

Future Key Issues

The major site works for M+ Museum scheduled to be commissioned in the coming month include:

- Structure
  - M+ Podium: Structural works completed
  - CSF RF: Structural works completed
  - RDE RF: Structural works completed
- Facade
  - Installation of panels on M+ tower completed
  - Installation of panels on RDE completed
- MEP
  - BEL, ELV, BFS, BPD, BME works from B2 to 16/F of M+
  - BEL, ELV, BFS, BPD, BME works from G/F to 15/F of RDE
  - BEL, ELV, BFS, BPD, BME works from G/F to 8/F of CSF
- ABWF
  - Block wall erection, Floor screed for plant room area and corridor area, wall plastering, raised floor & dry wall work up to M+ G/F - 3/F
  - Blockwork plaster, paint/sealer, plaster, drywall subframe, Front of house work wall plastering work up to M+ 16/F
  - Steel platform, plastering, Artwall/drywall stud erection, False ceiling sub-frame installation of RDE up to 15/F
  - ABWF works at CSF building from 1/F to 8/F majority finished
- Other
  - Paving works & landscaping works (soil mix) at M+ Podium 3/F
  - Paving works at M+ 1/F, G/F & B1/F

The major site works for L1 scheduled to be commissioned in the coming month include:

- Excavation work at Main Cofferdam
- Drainage work (PIW works)
- Extended basement structure construction of Area 06 and Main Cofferdam

The major site works for L2 scheduled to be commissioned in the coming month include:

- Visual Mock Up
  - Install VMU
- LTC construction
  - VIS installation
  - B2 construction
  - B2U/F and B1L/F construction
- Extended Basement
  - Builder’s works in extended basement (south)
  - BS installation (south B2)

Potential environmental impacts due to the construction activities, including air quality, noise, water quality, waste, landscape and visual, will be monitored or reviewed. The recommended environmental mitigation measures shall be implemented on site and regular inspections as required will be carried out to ensure that the environmental conditions are acceptable.

1 Introduction

1.1 Background

Mott MacDonald Hong Kong Limited (MMHK) was commissioned to undertake the Environmental Team (ET) services (including environmental monitoring and audit (EM&A)) for the construction of M+ Museum Main Works (Contract No.: CC/2015/3A/022) and Lyric Theatre Complex including the Foundation Works (Contract No.: CC/2015/3A/014), L1 Contract (Contract No. CC/2017/3A/030) and L2 Contract (Contract No. CC/2017/3A/031) at West Kowloon Cultural District (WKCD) (The Project) as part of the WKCD development. The Project Proponent is the West Kowloon Cultural District Authority (WKCDA). The construction works and EM&A programme for M+ Museum and Lyric Theatre Complex commenced on 31 October 2015 and 1 March 2016 respectively.

The overall works for the WKCD fall under two separate categories of Designated Project (DP) of the Environmental Impact Assessment Ordinance (EIAO), namely an “engineering feasibility study of urban development projects with a study area covering more than 20 ha or involving a total population of more than 100 000” (Item 3 of Schedule 3) and “an underpass more than 100m in length under the built areas” (Item A.9, Part I, Schedule 2). An Environmental Permit No. EP-453/2013/B (EP) was issued with respect to the “Underpass Road and Austin Road Flyover Serving the West Kowloon Cultural District” which specifically includes the abovementioned category of DP under Item A.9, Part I, Schedule 2 of the EIAO. The captioned projects include part of the abovementioned underpass road located within the site boundary also falls under this same category.

The M+ Museum development aims to provide an iconic presence for the M+ Museum, semi-transparent vertical plane, housing education facilities, a public restaurant and museum offices. At ground and lower levels, generous access will be provided to the park and other West Kowloon Cultural District facilities, alongside a public resource centre, theatres, retail and dining, and back-of-house functions.

The 1,200-seat Lyric Theatre Complex will be Hong Kong’s first world-class facility for dance performances, including ballet, contemporary and Chinese dance forms. In the run up to the opening of further major performing arts venues in the WKCD, it will also be used for a wide variety of performing arts events including drama, opera and musical performances. The Lyric Theatre Complex will act as a platform for Hong Kong’s leading arts organisations and be a new major venue to show programmes from Asia and worldwide.

The Monthly EM&A Report is prepared in accordance with the Condition 3.4 of the Environmental Permit No. EP-453/2013/B. This Monthly EM&A Report presents the monitoring works at M+ Museum and Lyric Theatre Complex from 1 January to 31 January 2020. The purpose of this report is to summarise the findings in the EM&A of the project over the reporting period.

1.2 Project Organisation

The organisation chart and lines of communication with respect to the on-site environmental management structure together with the contact information of the key personnel are shown in **Appendix A**.

1.3 Environmental Status in the Reporting Period

During the reporting period, construction works at M+ Museum undertaken include:

- Structure
  - M+ Podium: Structural works completed

  - CSF RF: Structural works completed
  - RDE RF: Structural works completed
- Facade
  - Installation of panels on M+ tower completed
  - Installation of panels on RDE completed
- MEP
  - BEL, ELV, BFS, BPD, BME works from B2 to 3/F of M+
  - BEL, ELV, BFS, BPD, BME works from G/F to 15/F of RDE
  - BEL, ELV, BFS, BPD, BME works from G/F to 8/F of CSF
- ABWF
  - Block wall erection, Floor screed for plant room area and corridor area, wall plastering, raised floor & dry wall work up to M+ G/F – 3/F
  - Blockwork plaster, paint/sealer, plaster, drywall subframe, Front of house work wall plastering work up to M+ 16/F
  - Steel platform, plastering, Artwall/drywall stud erection, False ceiling sub-frame installation of RDE up to 15/F
  - ABWF works at CSF building from 1/F to 8/F majority finished
- Other
  - Paving works & landscaping works (soil mix) at M+ Podium 3/F

During the reporting period, construction works at L1 undertaken include:

- Excavation work at Main Cofferdam
- Drainage work (PIW works)
- Extended basement structure construction of Area 06 and Main Cofferdam

During the reporting period, construction works at L2 undertaken include:

- Visual Mock Up
  - Install VMU
- LTC construction
  - VIS installation
  - B2 construction
  - B2U/F and B1L/F construction
- Extended Basement
  - Builder's works in extended basement (south)
  - BS installation (south B2)

The Construction Works Programme of M+ Museum and Lyric Theatre Complex is provided in **Appendix B**. A layout plan of the Project is provided in **Figure 1**. Please refer to **Table 4.4**, **Table 4.5** and **Table 4.6** on the status if the environmental licenses.

1.4 Summary of EM&A Requirements

The EM&A programme requires environmental monitoring of air quality, noise, landscape and visual as specified in the approved EM&A Manual.

A summary of impact EM&A requirements is presented in **Table 1.1**.

Table 1.1: Summary of Impact EM&A Requirements

Parameters	Descriptions	Locations	Frequencies
Air Quality	24-Hour TSP	AM1 - International Commerce Centre	At least once every 6 days
	1-Hour TSP	AM1 - International Commerce Centre	At least 3 times every 6 days
	24-Hour TSP	AM2B - 1st Floor of Gammon's Site Office	At least once every 6 days
	1-Hour TSP	AM2B - 1st Floor of Gammon's Site Office	At least 3 times every 6 days
Noise	L_{eq}, 30 minutes	NM1A - International Commerce Centre	Weekly
Landscape & Visual	Monitor implementation of proposed mitigation measures during the construction stage	As described in Table 9.1 and 9.2 of the EM&A Manual	Bi-weekly

Given that the Project covers only a small part of the whole WKCD area (i.e. M+ Museum, Lyric Theatre Complex and respective portions of underpass road), it was proposed that the EM&A programme for the Project should only require 1 noise monitoring station and 2 air quality monitoring stations located closest to the Project area. Currently, the works under the captioned project are confined in the western part of the WKCD site. Therefore, only the monitoring stations AM1, AM2 and NM1 were set up. Other monitoring locations are too far away (i.e. AM3 to AM5 and NM2 to NM5) are not included in this EM&A programme until the construction of the corresponding area commences.

The Harbourside management office formally rejected our proposal of setting up air quality and noise monitoring equipment on its premises at the podium level of Tower 1 (AM2/NM1) on 10 November 2015. Alternative noise monitoring location was identified at The Arch (NM2), however The Arch management office formally rejected our proposal of setting up noise monitoring equipment on its premises on 23 November 2015. Nevertheless, suitable air quality monitoring location at AM2 was identified on the ground floor in front of The Harbourside Tower 1, which is at the same location as that of baseline monitoring for consistency. No management approval is required at the ground floor for conducting the air monitoring. However, the electricity supply at AM2 was suspended from 31 August 2016 and was no longer available. In order to have a more secure electricity supply, an alternative air monitoring location (AM2A) was identified at Austin Road West opposite to The Harbourside Tower 1, which is close to Lyric Theatre Complex site entrance. This alternative air monitoring location was approved by EPD on 28 September 2016. Due to works programme, the air monitoring location AM2A has been relocated to the alternative monitoring location AM2B at the 1st floor of Gammon's site office, which was approved by EPD on 21 February 2019. Meanwhile, the opportunity of setting up the air monitoring location at The Harbourside is being explored. Noise monitoring at G/F of Harbourside will not be representative. Approval from the management office of the International Commerce Centre has been granted on 29 February 2016 for conducting noise monitoring at the alternative noise monitoring location identified at the podium floor (NM1A) which is free from screening to the construction activities. Therefore, 2 air quality monitoring stations and 1 noise impact monitoring station were confirmed for the impact monitoring.

The Environmental Quality Performance Limits for air quality and noise are shown in **Appendix C**.

The Event and Action Plan for air quality, construction noise. landscape and visual are shown in **Appendix D**.

The EM&A programme followed the recommended mitigation measures in the EM&A Manual. The EM&A requirements as well as the summary of implementation status of the environmental mitigation measures are provided in **Appendix J**.

2 Impact Monitoring Methodology

2.1 Introduction

For air quality and noise, the monitoring methodology, including the monitoring locations, monitoring equipment used, monitoring parameters, and frequency and duration etc., for air quality and noise are detailed in this Section. The environmental monitoring schedules for the reporting period and the tentative monitoring Schedule for the coming month are provided in **Appendix E**.

For landscape and audit impact, the relevant EM&A monitoring requirements and details are also presented in this Section.

2.2 Air Quality

2.2.1 Monitoring Parameters, Frequency and Duration

Table 2.1 summarizes the monitoring parameters, frequency and duration of the TSP monitoring.

Table 2.1: Air Quality Monitoring Parameters, Frequency and Duration

Parameter	Frequency	Duration
24-hour TSP	At least once in every six-days	24 hours
1-hour TSP	At least 3 times every six-days	60 minutes

2.2.2 Monitoring Locations

Currently, the works under the captioned project are confined in the western part of the WKCD site. Therefore, only the monitoring stations AM1 and AM2B were set up at the proposed locations in accordance with updated EM&A Manual. Location of the monitoring station is given in **Table 2.2** and shown in **Figure 1**.

Table 2.2: Air Quality Monitoring Station

Monitoring Station	Location
AM1	International Commerce Centre (ICC)
AM2B	1st Floor of Gammon's Site Office

2.2.3 Monitoring Equipment

Continuous 24-hour TSP air quality monitoring was conducted using High Volume Sampler (HVS) (Model: TE-5170) located at the designated monitoring station. The HVS meets all the requirements stated in of the EM&A Manual. Portable direct reading dust meter was used to carry out the 1-hour TSP monitoring. **Table 2.3** summarizes the equipment used in the impact air quality monitoring. Copies of the calibration certificates for the HVS, calibration kit and portable dust meters are attached in **Appendix F**.

Table 2.3: TSP Monitoring Equipment

Equipment	Model
24-hour TSP monitoring	
High Volume Sampler	TE-5170 (Serial No.: 0767 and 8919)
Calibrator	TE-5025A (Orifice I.D.: 2454)
1-hour TSP monitoring	

Equipment	Model
Portable direct reading dust meter	Sibata LD-3B (Serial No.: 456668 and 276019)

Calibration of the HVS (five point calibration) using Calibration Kit was carried out every two months. The HVS calibration orifice will be calibrated annually. Calibration certificate of the TE-5025A Calibration Kit and the HVS are provided in **Appendix F**

The 1-hour TSP monitoring should be determined periodically (e.g. annually) by the HVS to check the validity and accuracy of the results measured by direct reading method.

2.2.4 Monitoring Methodology

24-hour TSP Monitoring

Installation

The HVS was installed at the site boundary. The following criteria were considered in the installation of the HVS.

- A horizontal platform with appropriate support to secure the sampler against gusty wind was provided.
- The distance between the HVS and any obstacles, such as buildings, was at least twice the height that the obstacle protrudes above the HVS.
- A minimum of 2 metres separation from walls, parapets and penthouse was required for rooftop sampler.
- A minimum of 2 metres separation from any supporting structure, measured horizontally was required.
- No furnace or incinerator flues or building vent were nearby.
- Airflow around the sampler was unrestricted.
- The sampler has been more than 20 metres from any drip line.
- Permission was obtained to set up the sampler and to obtain access to the monitoring station.
- A secured supply of electricity is needed to operate the sampler.

Preparation of Filter Papers

- Glass fibre filters were labelled and sufficient filters that were clean and without pinholes were selected.
- The filters used are specified to have a minimum collection efficiency of 99 percent for 0.3 µm (DOP) particles.
- All filters were equilibrated in the conditioning environment for 24 hours before weighing. The conditioning environment temperature was around 25 °C and not variable by more than ±3 °C with relative humidity (RH) < 50% and was not variable by more than ±5 %. A convenient working RH was 40%. All preparation of filters was done by Hong Kong Laboratory Accreditation Scheme (HOKLAS) accredited laboratory.

Field Monitoring Procedures

- The power supply was checked to ensure the HVS works properly.
- The filter holder and the area surrounding the filter were cleaned.
- The filter holder was removed by loosening the four bolts and a new filter, with stamped number upward, on a supporting screen was aligned carefully.
- The filter was properly aligned on the screen so that the gasket formed an airtight seal on the outer edges of the filter.
- The swing bolts were fastened to hold the filter holder down to the frame. The pressure applied should be sufficient to avoid air leakage at the edges.
- The shelter lid was closed and was secured with the aluminium strip.
- The HVS was warmed-up for about 5 minutes to establish run-temperature conditions.

- A new flow rate record sheet was set into the flow recorder.
- The flow rate of the HVS was checked and adjusted at around 1.3 m^3/min. The range specified in the EM&A Manual was between 0.6-1.7 m^3/min.
- The programmable timer was set for a sampling period of 24 hours, and the starting time, weather condition and the filter number were recorded.
- The initial elapsed time was recorded.
- At the end of sampling, the sampled filter was removed carefully and folded in half length so that only surfaces with collected particulate matter were in contact.
- It was then placed in a clean plastic envelope and sealed.
- All monitoring information was recorded on a standard data sheet.
- Filters were sent to a Hong Kong Laboratory Accreditation Scheme (HOKLAS) accredited laboratory for analysis.

Maintenance and Calibration

- The HVS and its accessories are maintained in good working condition, such as replacing motor brushes routinely and checking electrical wiring to ensure a continuous power supply.
- HVSs were calibrated upon installation and thereafter at bi-monthly intervals. The calibration kits were calibrated annually.
- Calibration records for HVS and calibration kit are shown in **Appendix F**.

<u>1-hour TSP Monitoring</u>

Field Monitoring

The measuring procedures of the 1-hour dust meter are in accordance with the Manufacturer's Instruction Manual as follows:

- Turn the power on.
- Close the air collecting opening cover.
- Push the "TIME SETTING" switch to [BG].
- Push "START/STOP" switch to perform background measurement for 6 seconds.
- Turn the knob at SENSI ADJ position to insert the light scattering plate.
- Leave the equipment for 1 minute upon "SPAN CHECK" is indicated in the display.
- Push "START/STOP" switch to perform automatic sensitivity adjustment. This measurement takes 1 minute.
- Pull out the knob and return it to MEASURE position.
- Setting time period of 1 hour for the 1-hour TSP measurement.
- Push "START/STOP" to start the 1-hour TSP measurement.
- Regular checking of the time period setting to ensure monitoring time of 1 hour.

Maintenance and Calibration

- The 1-hour dust meter would be checked at 3-month intervals and calibrated at 1-year intervals throughout all stages of the air quality monitoring.
- Calibration records for direct dust meters are shown in **Appendix F**.

Weather Condition

- Meteorological data extracted from Hong Kong Observatory for the reporting month is provided in **Appendix H**.

2.3 Noise

2.3.1 Monitoring Parameters, Frequency and Duration

Table 2.4 summarizes the monitoring parameters, frequency and duration of noise monitoring. The noise in A-weighted levels L_{eq}, L_{10} and L_{90} are recorded in a 30-minute interval between 0700 and 1900 hours.

Table 2.4: Noise Monitoring Parameters, Period and Frequency

Time Period	Parameters	Frequency
Daytime on normal weekdays (0700-1900 hours)	L_{eq}(30 min), L_{90}(30 min) & L_{10} (30 min)	Once every week

2.3.2 Monitoring Location

Currently, the works under the captioned project are confined in the western part of the WKCD site. Therefore, only the monitoring station NM1A was set up at the proposed location in accordance with updated EM&A Manual. Location of the monitoring station is given in **Table 2.5** and shown in **Figure 1**.

Table 2.5: Noise Monitoring Station

Monitoring Station	Location
NM1A	International Commerce Centre (ICC)

2.3.3 Monitoring Equipment

Integrating Sound Level Meter was used for noise monitoring. It was a Type 1 sound level meter capable of giving a continuous readout of the noise level readings including equivalent continuous sound pressure level (L_{Aeq}) and percentile sound pressure level (L_x). They comply with International Electrotechnical Commission Publications 651:1979 (Type 1) and 804:1985 (Type 1). **Table 2.6** summarizes the noise monitoring equipment model being used.

Table 2.6: Noise Monitoring Equipments

Monitoring Station	Equipment Model	
	Integrating Sound Level Meter	Calibrator
NM1A	Rion NL-52 (Serial No. 00175561)	LARSON DAVIS CAL200 (Serial No. 11333)

2.3.4 Monitoring Methodology

Field Monitoring

- The microphone of the Sound Level Meter was set at least 1.2 m above the ground.
- Free Field measurement was made at the monitoring locations.
- The battery condition was checked to ensure the correct functioning of the meter.
- Parameters such as frequency weighting, the time weighting and the measurement time were set as follows:
  - frequency weighting: A
  - time weighting: Fast
  - time measurement: 30 minutes intervals (between 0700-1900 on normal weekdays)
- Prior to and after each noise measurement, the meter was calibrated using a Calibrator for 94 dB at 1 kHz. If the difference in the calibration level before and after measurement was more than 1 dB, the measurement would be considered invalid and has to be repeated after re-calibration or repair of the equipment.
- During the monitoring period, the L_{eq}, L_{10} and L_{90} were recorded. In addition, any site observations and noise sources were recorded on a standard record sheet.
- A correction of +3dB(A) was made to the free field measurements.

Maintenance and Calibration

- The microphone head of the sound level meter and calibrator is cleaned with soft cloth at quarterly intervals.
- The sound level meter and calibrator are sent to the supplier or HOKLAS laboratory to check and calibrate at yearly intervals.
- Calibration records are shown in **Appendix F**.

Weather Condition

- Meteorological data extracted from Hong Kong Observatory for the reporting month is provided in **Appendix H**.

2.4 Landscape and Visual

2.4.1 Monitoring Program

Table 2.7 details the monitoring program (as proposed in the WKCD EIA report) for landscape and visual impact during the construction phase.

Table 2.7: Monitoring Program for Landscape and Visual Impact during Construction Phase

Stage	Monitoring Task	Frequency	Report	Approval
Construction	Monitor implementation of proposed mitigation measures during the construction stage.	Bi-weekly	ET to report on Contractor's compliance	Counter-signed by IEC

During the landscape and visual impact monitoring, any changes in relation to the landscape and visual amenity should be monitored with reference to the baseline conditions of the site. In addition, mitigation measures were proposed in the WKCD EIA report to minimise the landscape and visual impacts during the construction phase. The proposed mitigation measures as shown in Table 9.1 and Table 9.2 of the EM&A Manual should be checked for proper implementation.

3 Monitoring Results

3.1 Impact Monitoring

Construction impact monitoring for air quality, noise and landscape and visual impact was undertaken in compliance with the EM&A Manual during the reporting month.

3.2 Air Quality Monitoring

3.2.1 1-hour TSP

Results of 1-hour TSP at the monitoring location AM1 and AM2B are summarised in **Table 3.1**. Graphical plots of the monitoring results are shown in **Appendix G**.

Table 3.1: Summary of 1-hour TSP monitoring results

Monitoring Station	Monitoring Date	Start Time	1-hour TSP (μg/m³)			Range (μg/m³)	Action Level (μg/m³)	Limit Level (μg/m³)
			1st Result	2nd Result	3rd Result			
AM1	04-Jan-20	8:12	78	81	64	27-81	273.7	500
	10-Jan-20	13:12	31	29	27			
	16-Jan-20	13:18	55	59	60			
	22-Jan-20	8:14	27	29	36			
	24-Jan-20	13:10	31	29	28			
	30-Jan-20	8:11	51	48	44			
AM2B	04-Jan-20	8:27	91	86	99	44-99	274.2	500
	10-Jan-20	13:27	44	49	50			
	16-Jan-20	13:32	71	68	61			
	22-Jan-20	8:28	49	55	59			
	24-Jan-20	13:24	46	56	59			
	30-Jan-20	8:25	64	60	60			

3.2.2 24-hour TSP

Results of 24-hour TSP at the monitoring location AM1 and AM2B are summarised in **Table 3.2**. Graphical plots of the monitoring results are shown in **Appendix G**.

Table 3.2: Summary of 24-hour TSP monitoring results

Monitoring Station	Monitoring Date	Start Time	Monitoring Results (μg/m³)	Range (μg/m³)	Action Level (μg/m³)	Limit Level (μg/m³)
AM1	04-Jan-20	8:10	64	13-64	143.6	260
	10-Jan-20	8:10	13			
	16-Jan-20	8:20	41			
	22-Jan-20	8:12	28			
	24-Jan-20	8:08	26			
	30-Jan-20	8:09	42			
AM2B	04-Jan-20	8:25	77	26-77	151.1	260
	10-Jan-20	8:25	26			
	16-Jan-20	8:34	71			

Monitoring Station	Monitoring Date	Start Time	Monitoring Results (µg/m³)	Range (µg/m³)	Action Level (µg/m³)	Limit Level (µg/m³)
	22-Jan-20	8:26	66			
	24-Jan-20	8:22	64			
	30-Jan-20	8:23	60			

No exceedance of 1-hour and 24-hour TSP (Action or Limit Level) was recorded in the reporting period.

3.3 Noise Monitoring

The construction noise monitoring results at the monitoring location NM1A are summarized in **Table 3.3**. Graphical plots of the monitoring data and the station set-up of a free-field measurement are shown in **Appendix G**.

Table 3.3: Summary of noise monitoring results during normal weekdays

Monitoring Date	Start Time	End Time	L_{eq} (30 mins)*, dB(A)	Limit Level for L_{eq} (dB(A))
10-Jan-20	10:35	11:05	69	75
16-Jan-20	10:40	11:10	68	
22-Jan-20	10:33	11:03	68	
30-Jan-20	10:30	11:00	68	

Remarks:
* +3dB (A) correction was applied to free-field measurement.

No exceedance (Action/Limit Level) of construction noise was recorded in the reporting period as no noise related environmental complaint was received during the reporting period and noise levels recorded during the monitoring period were below 75 dB(A).

3.4 Landscape and Visual Impact

Landscape and visual impact inspections were conducted as part of the weekly site inspections on 7 and 21 January 2020 for M+ Museum, and 3, 15 and 31 January 2020 for Lyric Theatre Complex during the reporting month. As reviewed by the registered Landscape Architect, no adverse comment on landscape and visual aspects was made during these inspections.

The landscape and visual mitigation measures were implemented during the reporting period. The summary of implementation status of the environmental mitigation measures is provided in **Appendix J**.

4 Environmental Site Inspection

4.1 Site Inspection

4.1.1 M+ Museum

Construction phase weekly site inspections were carried out on 7, 14, 21 and 30 January 2020. The joint site inspection with IEC, ET, ER and Contractor was held on 14 January 2020. All observations have been recorded in the site inspection checklist and passed to the Contractor together with the appropriate recommended mitigation measures where necessary.

FEHD site inspection with contractor was conducted on 3 January 2020. No adverse comment was made. FEHD reminded the contractor to remove the stagnant water trapped in the temporary drain regularly or applied with larvicide if necessary.

EPD site inspection with contractor was conducted on 10 January 2020. Wastewater treatment facilities and external area were inspected. No adverse comment was made. EPD reminded the contractor to maintain water spraying for haul road at external area.

The key observations from the site inspections and associated recommendations are summarized in **Table 4.1**.

Table 4.1: Summary of Site Inspections and Recommendations for M+ Museum

Inspection Date	Parameter	Observation / Recommendation	Contactor's Responses / Action(s) Undertaken	Close-out (Date)
07-Jan-20	Air Quality	The contractor was reminded to cover the cement bags with impervious sheeting end of the working day.	The contractor has covered the cement bags with impervious sheeting.	08-Jan-20
07-Jan-20	Water Quality	Effluent quality of wetsep was checked. It was found visually clear when comparing with standard solution and within proper pH range.	N/A	N/A
14-Jan-20	Water Quality	Effluent quality of wetsep was checked. It was found visually clear when comparing with standard solution and within proper pH range.	N/A	N/A
21-Jan-20	Water Quality	The contractor was reminded to provide hard paving at the wheel washing area (Gate 1) to prevent sand carry out of the site.	The contractor has provided metal plates at the wheel washing area (Gate 1).	22-Jan-20
21-Jan-20	Water Quality	Effluent quality of wetsep was checked. It was found visually clear when comparing with standard solution and within proper pH range.	N/A	N/A
30-Jan-20	Water Quality	Effluent quality of wetsep was checked. It was found visually clear when comparing with standard solution and within proper pH range.	N/A	N/A

4.1.2 Lyric Theatre Complex

Construction phase weekly site inspections were carried out on 3, 8, 15, 22 and 31 January 2020 for both L1 and L2 Contract . The joint site inspection with IEC, ET, ER and Contractor was held on 8 January 2020. All observations have been recorded in the site inspection checklist and passed to the Contractor together with the appropriate recommended mitigation measures where necessary.

The key observations from the site inspections and associated recommendations are summarized in **Table 4.2 and Table 4.3**.

Table 4.2: Summary of Site Inspections and Recommendations for L1

Inspection Date	Parameter	Observation / Recommendation	Contactor's Responses / Action(s) Undertaken	Close-out (Date)
03-Jan-20	Water Quality	The contractor was reminded to provide earth bund near the site exit to prevent muddy water runoff outside the site boundary.	The contractor has provided earth bund near the site exit.	07-Jan-20
08-Jan-20	Water Quality	Algae was observed at wetsep #3. The contractor was reminded to clear the algae to keep good quality of discharge water.	The contractor has cleared the algae at wetsep.	10-Jan-20
15-Jan-20	Water Quality	Effluent was observed at site exit. The contractor was reminded to provide earth bund at the site boundary to prevent seepage out.	The contractor has provided cement bunding at the site boundary to prevent effluent seepage out.	17-Jan-20
22-Jan-20	Water Quality	The contractor was reminded to provide measurement at the valley to prevent effluent discharge out to the harbour.	The contractor has enhanced the drainage system to collect effluent to the wastewater treatment facility.	31-Jan-20

Table 4.3: Summary of Site Inspections and Recommendations for L2

Inspection Date	Parameter	Observation / Recommendation	Contactor's Responses / Action(s) Undertaken	Close-out (Date)
31-Jan-20	Air Quality	Discolour NRMM label was observed. The contractor was reminded to replace a clear label with correct colour.		On going

4.2 Advice on the Solid and Liquid Waste Management Status

The Contractors have been registered as a chemical waste producer for the Project. Construction and demolition (C&D) material sorting will be carried out on site. A sufficient number of receptacles were available for general refuse collection.

4.2.1 M+ Museum

As advised by the Contractor, 0.0 tonnes, 92.61 tonnes, 258.44 tonnes, 53.24 tonnes of inert C&D material were disposed of as public fill to Chai Wan Public Fill Barging Point, Fill Bank at Tuen Mun Area 38, Fill Bank at Tseung Kwan O Area 137 and Sorting Facilities at Tseung Kwan O Area 137 respectively, while 523.7 tonnes of general refuse were disposed of at SENT landfill. 133.2 tonnes of metals, 0.8 tonne of paper/cardboard packaging, 0.0 tonne of plastic and 335.0 tonnes of timber were collected by recycling contractors in the reporting month. 0.0 tonne of inert C&D materials was reused on site. 0.0 tonnes of inert C&D materials were reused in other projects. 0.0 tonne of chemical waste was collected by licensed contractors in the reporting period.

The cumulative waste generation records for M+ Museum are shown in **Appendix I**.

4.2.2 Lyric Theatre Complex

As advised by the L1 Contractor, 2,358.04 tonnes and 4,731.88 tonnes of inert C&D material were disposed of as public fill to Tseung Kwan O Area 137 Public Fill and Tuen Mun Area 38 Public Fill respectively, while 65.7 tonnes of general refuse were disposed of at SENT and WENT landfill. 10.6 tonnes of metals, 0.0 tonne of paper/cardboard packaging, 0.0 tonne of plastic and 0.0 tonne of timber was collected by recycling contractors in the reporting month. 0.0 tonne of inert C&D materials was reused on site. 0.0 tonnes of inert C&D materials were reused in other projects and 0.0 tonnes of inert C&D materials were imported for reuse at site. 0.0 tonnes of inert C&D materials were disposed to

sorting facility and 0.0 tonne of chemical waste was collected by licensed contractors in the reporting period.

As advised by the L2 Contractor, 0.0 tonnes of inert C&D material was disposed of as public fill, and 0.0 tonnes of general refuse was disposed to landfill. 0.0 tonnes of metals, 0.0 tonne of paper/cardboard packaging, 0.0 tonne of plastic and 0.0 tonne of timber was collected by recycling contractors in the reporting month. 0.0 tonne of inert C&D materials was reused on site. 0.0 tonnes of inert C&D materials were reused in other projects and 0.0 tonnes of inert C&D materials were imported for reuse at site. 0.0 tonnes of inert C&D materials were disposed to sorting facility and 0.0 tonne of chemical waste was collected by licensed contractors in the reporting period.

The actual amounts of different types of waste generated by the activities of construction works at Lyric Theatre Complex in the reporting month are shown in **Appendix I**.

4.3 Status of Environmental Licenses and Permits

The environmental permits, licenses, and/or notifications on environmental protection for this Project which were valid during the period are summarised in **Table 4.4** and **Table 4.5** and **Table 4.6.**

4.3.1 M+ Museum

Table 4.4: Status of Environmental Submissions, Licenses and Permits for M+ Museum

Permit / License No. / Notification / Reference No.	Valid Period		Status	Remarks
	From	To		
Chemical Waste Producer Registration				
WPN5213-217-G2347-53	04-Oct-18	--	Valid	--
Billing Account Construction Waste Disposal				
7031993	03-Oct-18	--	Account Active	--
Construction Noise Permit				
GW-RE0973-19	10-Dec-19	26-May-20	Valid	
Wastewater Discharge License				
WT-00033363-2019	21-Mar-19	31-Mar-24	Valid	--
WT-00035338-2019	20-Jan-20	31-Jan-25	Valid	--
Notification under Air Pollution Control (Construction Dust) Regulation				
437339	12-Sep-18	--	Notified	--

4.3.2 Lyric Theatre Complex

Table 4.5: Status of Environmental Submissions, Licenses and Permits for L1

Permit / License No. / Notification / Reference No.	Valid Period		Status	Remarks
	From	To		
Chemical Waste Producer Registration				
WPN5213-217-G2347-39	17-Feb-16	--	Valid	--
Billing Account Construction Waste Disposal				
7029925	22-Jan-18	--	Account Active	--
Billing Account Vessel Disposal				
7033007	2-Dec-19	2-Mar-20	Account Active	--
Construction Noise Permit				
GW-RE0833-19	22-Oct-19	9-Apr-20	Valid	
Wastewater Discharge License				
WT-00030694-2018	11-Apr-18	30-Apr-23	Valid	--
Notification under Air Pollution Control (Construction Dust) Regulation				

Permit / License No. / Notification / Reference No.	Valid Period		Status	Remarks
	From	To		
429708	16-Jan-18	--	Notified	--

Table 4.6: Status of Environmental Submissions, Licenses and Permits for L2

Permit / License No. / Notification / Reference No.	Valid Period		Status	Remarks
	From	To		
Chemical Waste Producer Registration				
WPN5213-217-G2347-39	17-Feb-16	--	Valid	This license/permit is share with L1
Billing Account Construction Waste Disposal				
7032787	02-Jan-19	--	Account Active	--
Construction Noise Permit				
GW-RE0833-19	22-Oct-19	9-Apr-20	Valid	This license/permit is share with L1
Wastewater Discharge License				
WT-00030694-2018	11-Apr-18	30-Apr-23	Valid	This license/permit is share with L1
Notification under Air Pollution Control (Construction Dust) Regulation				
448474	27-Aug-19	--	Notified	--

4.4 Recommended Mitigation Measures

The EM&A programme followed the recommended mitigation measures in the EM&A Manual. The EM&A requirements as well as the summary of implementation status of the environmental mitigation measures are provided in **Appendix J**. In particular, the following mitigation measures were brought to attention during the site inspections:

4.4.1 M+ Museum

Air Quality

- Dusty materials should be covered entirely by impervious sheeting.

Water Quality

- Adequately designed wheel washing facility should be provided at the site exit where practicable. Wash water was sand and silt should be removed regularly.

4.4.2 Lyric Theatre Complex

Water Quality

- Channels, earth bunds or sand bag barriers should be provided to prevent effluent discharge out the site.
- Ensure proper and efficient operation of the wastewater treatment facilities.

Air Quality

- All NRMMs should be affixed with the requisite/exemption labels.

5 Compliance with Environmental Permit

The status of the required submission under the EP during the reporting period is summarized in **Table 5.1**.

Table 5.1: Status of Submissions under the Environmental Permit

EP Condition	Submission	Submission Date
Condition 3.4	Monthly EM&A Report for December 2019	14 January 2020

6 Report in Non-compliance, Complaints, Notification of Summons and Successful Prosecutions

6.1 Record on Non-compliance of Action and Limit Levels

There was no breach of Action or Limit Levels for Air Quality and Noise monitoring in the reporting month.

6.2 Record on Environmental Complaints Received

No environmental complaint was received in the reporting month.

The cumulative statistics on complaints were provided in **Appendix K**.

6.3 Record on Notifications of Summons and Successful Prosecution

No notifications of summons or successful prosecutions were received this month. The cumulative statistics on notifications of summons and successful prosecutions were provided in **Appendix K**.

7 Future Key Issues

7.1 Construction Works for the Coming Month(s)

7.1.1 M+ Museum

The major site works for M+ Museum scheduled to be commissioned in the coming month include:

- Structure
  - M+ Podium: Structural works completed
  - CSF RF: Structural works completed
  - RDE RF: Structural works completed
- Facade
  - Installation of panels on M+ tower completed
  - Installation of panels on RDE completed
- MEP
  - BEL, ELV, BFS, BPD, BME works from B2 to 16/F of M+
  - BEL, ELV, BFS, BPD, BME works from G/F to 15/F of RDE
  - BEL, ELV, BFS, BPD, BME works from G/F to 8/F of CSF
- ABWF
  - Block wall erection, Floor screed for plant room area and corridor area, wall plastering, raised floor & dry wall work up to M+ G/F - 3/F
  - Blockwork plaster, paint/sealer, plaster, drywall subframe, Front of house work wall plastering work up to M+ 16/F
  - Steel platform, plastering, Artwall/drywall stud erection, False ceiling sub-frame installation of RDE up to 15/F
  - ABWF works at CSF building from 1/F to 8/F majority finished
- Other
  - Paving works & landscaping works (soil mix) at M+ Podium 3/F
  - Paving works at M+ 1/F, G/F & B1/F

7.1.2 Lyric Theatre Complex

The major site works for L1 scheduled to be commissioned in the coming month include:

- Excavation work at Main Cofferdam
- Drainage work (PIW works)
- Extended basement structure construction of Area 06 and Main Cofferdam

The major site works for L2 scheduled to be commissioned in the coming month include:

- Visual Mock Up
  - Install VMU
- LTC construction
  - VIS installation
  - B2 construction

  - B2U/F and B1L/F construction
- Extended Basement
  - Builder's works in extended basement (south)
  - BS installation (south B2)

7.2 Key Issues for the Coming Month

7.2.1 M+ Museum

Key issues to be considered in the coming month include:

- Generation of dust from construction works;
- Noise impact from operating equipment and machinery on-site;
- Generation of site surface runoffs and wastewater from activities on-site;
- Management of stockpiles and slopes, particularly on rainy days;
- Sorting, recycling, storage and disposal of general refuse and construction waste; and
- Management of chemicals and avoidance of oil spillage on-site.

7.2.2 Lyric Theatre Complex

Key issues to be considered in the coming month include:

- Generation of dust from construction works;
- Noise impact from operating equipment and machinery on-site;
- Generation of site surface runoffs and wastewater from activities on-site;
- Management of stockpiles and slopes, particularly on rainy days;
- Sorting, recycling, storage and disposal of general refuse and construction waste; and
- Management of chemicals and avoidance of oil spillage on-site.

7.3 Monitoring Schedule for the Coming Month

The environmental site inspection and environmental monitoring will be continued in the coming month. Impact monitoring for air quality and noise in accordance with the approved EM&A Manual has commenced since 31 October 2015 and 5 March 2016 respectively. The tentative monitoring schedule for the coming month is shown in the **Appendix E**.

8 Conclusions and Recommendations

8.1 Conclusions

The EM&A programme as recommended in the EM&A Manual has been undertaken since the construction of M+ Museum main works commenced on 31 October 2015, and the construction of Lyric Theatre Complex commenced on 1 March 2016.

Monitoring of air quality and noise with respect to the Projects is underway. In particular, the 1-hour TSP, 24-hour TSP, noise level (as L_{eq}, 30 minutes) under monitoring have been checked against established Action and Limit levels. There was no breach of Action and Limit Levels for 1-hour TSP, 24-hour TSP and noise in the reporting month.

No environmental complaint was recorded in the reporting month. No notifications of summons or successful prosecutions were received during the reporting month.

Weekly construction phase site inspections and bi-weekly landscape and visual impact inspections were conducted during the reporting month as required. It was observed that the Contractors had implemented all possible and feasible mitigation measures to mitigate the potential environmental impacts during construction phase works.

8.2 Recommendations

Potential environmental impacts due to the construction activities, including air quality, noise, water quality, waste, landscape and visual, will be monitored or reviewed. The recommended environmental mitigation measures shall be implemented on site and regular inspections as required will be carried out to ensure that the environmental conditions are acceptable.

Figure 1 Site Layout Plan and Monitoring Stations

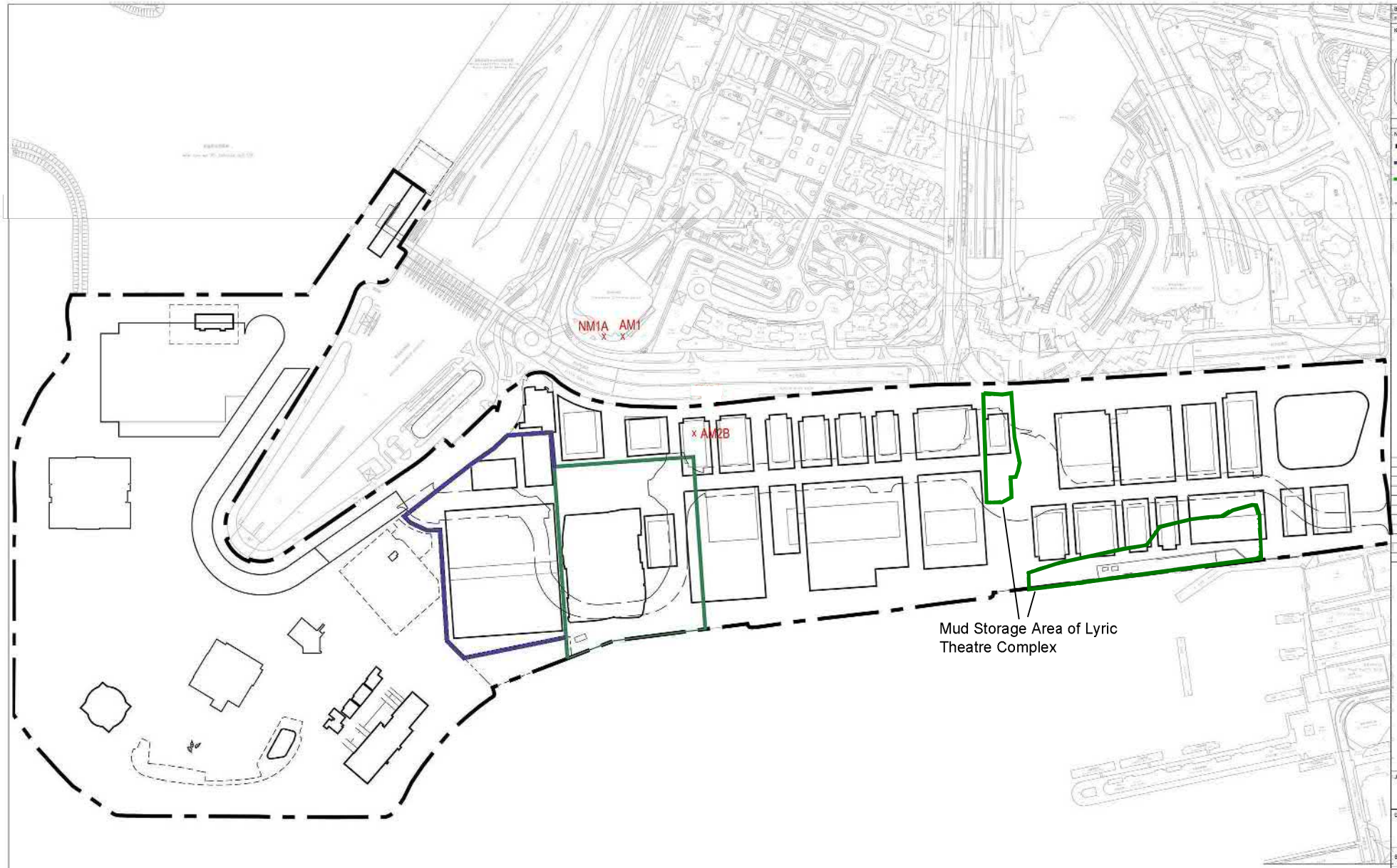

B.D. REF:
F.S.D. REF:

KEY PLAN

NOTES:

WKCD BOUNDARY
M+ MUSEUM BOUNDARY
LYRIC THEATRE BOUNDARY
BOUNDARY OF UNDERPASS ROAD SERVING THE PLANNED WKCD
X CONSTRUCTION AIR/NOISE MONITORING STATION

REMARKS:
THE AIR MONITORING STATION AM2A HAS BEEN RELOCATED TO THE ALTERNATIVE MONITORING STATION AM2B AT 1ST FLOOR OF GAMMON'S SITE OFFICE ON 26 FEBRUARY 2019.

REV.	DATE	DESCRIPTION	INITIAL

JOB TITLE: DEVELOPMENT AT WEST KOWLOON CULTURAL DISTRICT

DRAWING TITLE: SITE LAYOUT PLAN AND MONITORING STATIONS

SCALE	1:100	PRINTED	A1
CHECKED		DATE	
APPROVED		DATE	
DRAWN	TY	DATE	05-10-2015

CONTRACT NO.: -

DRAWING NO.: FIGURE 1 REV.: XA

CAD REF NAME: XXXXX-AUT-PHS DWG-P80-L080-0080-XXX.dwg

AUTHORITY

westKowloon
西九文化區

A1 (841mm x 594mm) Sheet Size

Appendices

A.	Project Organisation	24
B.	Tentative Construction Programme	25
C.	Action and Limit Levels for Construction Phase	26
D.	Event and Action Plan for Air Quality, Noise, Landscape and Visual Impact	27
E.	Monitoring Schedule	28
F.	Calibration Certifications	29
G.	Graphical Plots of the Monitoring Results	30
H.	Meteorological Data Extracted from Hong Kong Observatory	31
I.	Waste Flow table	32
J.	Environmental Mitigation Measures – Implementation Status	33
K.	Cumulative Statistics on Complaints, Notifications of Summons and Successful Prosecutions	34

A. Project Organisation

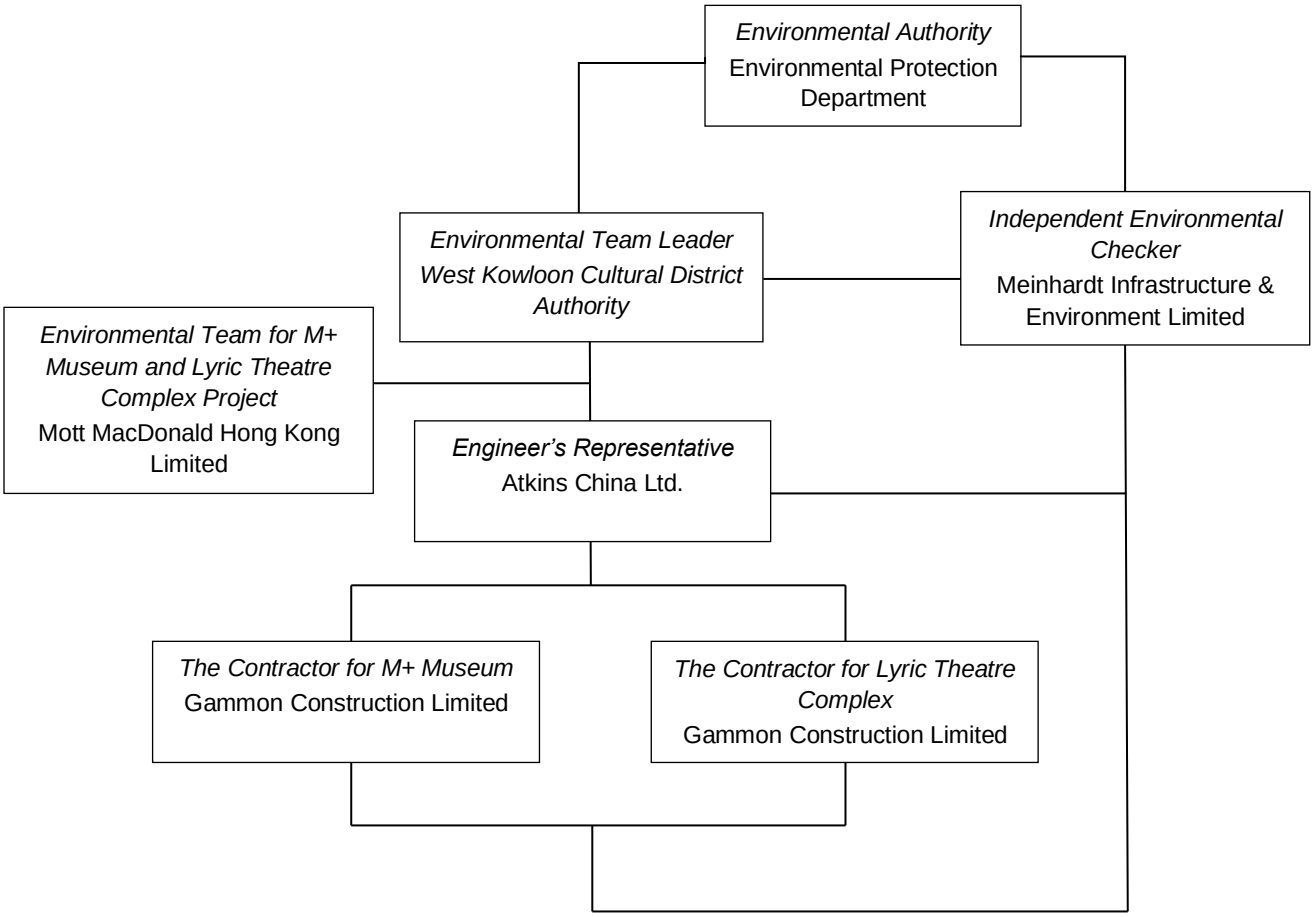

Table A-1: Contact information

Company Name	Role	Name	Telephone
Atkins China Ltd.	Assistant Resident Engineer	Ms. Gloria Lui	5506 6361
Meinhardt Infrastructure & Environment Limited	Independent Environmental Checker	Mr. Fredrick Leong	2859 1739
Gammon Construction Limited (M+ Museum)	Environmental Manager	Mr. Andy Leung	9489 0035
Gammon Construction Limited (L1)	Environmental Manager	Ms. Sammie Chan	9864 4296
Gammon Construction Limited (L2)	Environmental Manager	Mr. Ivan Chiu	9416 1664
Mott MacDonald Hong Kong Ltd.	Contractor's Environmental Team Leader	Mr. Thomas Chan	2828 5757
West Kowloon Cultural District Authority	Senior Project Manager (Safety, Health and Environment)	Mr. C.K. Wu	5506 9178

B. Tentative Construction Programme

M+ Museum

ID	Activity	RD	BL Start	BL Finish	F'cast / Actual Start	F'cast / Actual Finish	BL Fin Var	Sch %	Curr %
CMWP - M+ Project Remaining Works @ 10 Sep 2018 Approved Target CMWP (Rev_0_11 UPD_DD_31 Dec 19)									
GENERAL & PRELIMINARIES (Remaining Works @ 10 SEP 2018)									
Establishment									
Tower Cranes Establishment & De-establishment									
7410	TC_3.1 - Demob Tower Crane (crane base @ POD L3 GL E-L11-12)	12	12-Dec-19	27-Dec-19	06-Mar-20	19-Mar-20	-64	100%	0%
7415	TC_1.B - Demobilise Tower Crane (crane base @ GL2'+/J)	6	04-Jan-20	17-Jan-20	17-Apr-20	23-Apr-20	-75	0%	0%
BASEMENT & PODIUM									
Construction									
Initial Works, Establishment & Miscellaneous									
14238a	POD - Architectural Lightings Installation (C41/42/86/90)	12	03-Feb-20	15-Feb-20	02-Jun-20	15-Jun-20	-101	0%	0%
14238b	POD - Architectural Lightings Installation (C41/42/43/82/83/86)	12	10-Feb-20	22-Feb-20	03-Jun-20	16-Jun-20	-96	0%	0%
14238c	POD - Architectural Lightings Installation (C50/65/88)	12	17-Feb-20	29-Feb-20	04-Jun-20	17-Jun-20	-91	0%	0%
***Auditorium > GF_(SZ7)**									
ABWF Works & MEP Works									
9328	POD_AUD - All Other Finishes/Remedial/Cleaning Works	30	17-Jan-20	28-Feb-20	16-Apr-20	21-May-20	-69	0%	0%
Inclined structure High Level Works									
1151	POD_AUD - MEP works 1st, 2nd & final fix & Curtain System - Part 1 (**Jun19 DUR	6	09-Jul-19	02-Sep-19	26-Aug-19 A	08-Jan-20	-105	100%	82%
1156	POD_AUD - MEP works Rem 1st, 2nd - Part 2	6	11-Oct-19	07-Nov-19	21-Oct-19 A	08-Jan-20	-51	100%	82%
1157	POD_AUD - Install TWG Panels & Weld Test	18	25-Oct-19	14-Nov-19	16-Jan-20	13-Feb-20	-69	100%	0%
10054	POD_AUD - MEP works Final Fix in TWG panels	12			14-Feb-20	27-Feb-20		0%	0%
1159	POD_AUD - Remove Susp. Work Platform for HL Ceiling Wrks above Inclined Struc	12	15-Nov-19	28-Nov-19	28-Feb-20	12-Mar-20	-81	100%	0%
1158	POD_AUD - Setting out & Install Glazed Walls	18	29-Nov-19	19-Dec-19	13-Mar-20	02-Apr-20	-81	100%	0%
9062	POD_AUD - Install LED Screen Panels	12	03-Oct-19	17-Oct-19	01-Jun-20	13-Jun-20	-195	100%	0%
Inclined structure Low Level Works									
6848	POD_AUD - Underfloor MEP 1st, 2nd fix (under trusses)	3	23-Apr-19	14-May-19	27-May-19 A	04-Jan-20	-195	100%	95%
6851	POD_AUD - MEP 1st, 2nd & final fix adjacent to steel trusses	6	19-Jun-19	03-Jul-19	12-Oct-19 A	09-Jan-20	-158	100%	70%
6853	POD_AUD - Install Steel Plates on Trusses	4	29-Jun-19	06-Jul-19	16-Dec-19 A	06-Jan-20	-152	100%	40%
6859	POD_AUD - Clean Concrete & Glazing Walls	6	10-Jan-20	16-Jan-20	23-Dec-19 A	08-Jan-20	7	0%	50%
6857	POD_AUD - Install Metal Balustrade (* 2 shifts)	8	21-Dec-19	02-Jan-20	03-Feb-20*	11-Feb-20	-27	90.28%	0%
6858	POD_AUD - Erect Metal Scaffold along the wall for curtain install	6	03-Jan-20	09-Jan-20	12-Feb-20	18-Feb-20	-27	0%	0%
6860	POD_AUD - Install Curtains	9	17-Jan-20	07-Feb-20	20-Apr-20	29-Apr-20	-69	0%	0%
6861	POD_AUD - Dismantle Scaffold (after curtains, conc./glazing remedial wrks)	6	24-Jan-20	14-Feb-20	30-Apr-20	07-May-20	-69	0%	0%
6856	POD_AUD - Install Plywood Base & Timber Flooring (* 2 shifts) and door/ iron	20	28-Nov-19	21-Dec-19	07-May-20	30-May-20	-127	100%	0%
Cinemas (B1-GF)									
ABWF Works & MEP Works									
4037	POD_Cinema - All Other Finishes/Remedial/Cleaning Works	36	26-Nov-19	08-Jan-20	24-Mar-20	06-May-20	-93	83.33%	0%
180 Seats Cinema - POD_LG_Z18a									
3976	POD_LG_Z18a_C180 - Ceiling MEP 1st fix (*2 shifts, after GF underpinned)	3	19-Jul-19	06-Aug-19	18-Sep-19 A	04-Jan-20	-126	100%	96%
9661	POD_LG_Z18a_C180 - MEP Low Level 1st fix	6	13-Sep-19	24-Sep-19	19-Sep-19 A	10-Jan-20	-88	100%	87%
4013	POD_LG_Z18a_C180 - Low Level MEP 2nd fix (*2 shifts)	7	28-Oct-19	18-Nov-19	14-Oct-19 A	13-Jan-20	-46	100%	71%
4010	POD_LG_Z18a_C180 - Close Ceilings (gypsum; acoustic panels later)	9	26-Aug-19	09-Sep-19	19-Oct-19 A	11-Jan-20	-102	100%	85%
4016	POD_LG_Z18a_C180 - Low level MEP final fix (temp lighting for FS inspection, per	12	22-Nov-19	03-Dec-19	19-Oct-19 A	20-Jan-20	-39	100%	40%
4023	POD_LG_Z18a_C180 - Install Cinema Screen & MEP	15	12-Nov-19	25-Nov-19	19-Oct-19 A	20-Jan-20	-46	100%	50%
4011	POD_LG_Z18a_C180 - Ceiling MEP final fix (*2 shifts) (temp lighting for FS inspecti	9	04-Sep-19	11-Sep-19	13-Jan-20	22-Jan-20	-109	100%	0%
4010a	POD_LG_Z18a_C180 - Close Ceilings (acoustic panels over with permanent lighting	12			27-Feb-20*	11-Mar-20		0%	0%
4014	POD_LG_Z18a_C180 - Steps Plywood (*2shifts)	6	27-Sep-19	05-Oct-19	02-Mar-20*	07-Mar-20	-122	100%	0%
4017	POD_LG_Z18a_C180 - Walls finishes (acoustic panels)	21	15-Oct-19	11-Nov-19	02-Mar-20*	25-Mar-20	-107	100%	0%
4015	POD_LG_Z18a_C180 - Install Carpets (*2 shifts)	7	21-Nov-19	29-Nov-19	19-Mar-20	27-Mar-20	-93	100%	0%
4019	POD_LG_Z18a_C180 - Door & Ironmong	3	19-Nov-19	21-Nov-19	23-Mar-20	25-Mar-20	-98	100%	0%
4036	POD_LG_Z18a_C180 - Install Curtain	3	26-Nov-19	28-Nov-19	01-Apr-20	06-Apr-20	-101	100%	0%
4020	POD_LG_Z18a_C180 - Install Seating	12	30-Nov-19	13-Dec-19	04-Jun-20	17-Jun-20	-149	100%	0%
60 Seats Cinema - POD_LG_Z18b									
9665	POD_LG_Z18b_C60 - MEP Low Level 1st fix	3	09-Sep-19	16-Sep-19	09-Sep-19 A	04-Jan-20	-91	100%	86%
1108	POD_LG_Z18b_C60 - Close Ceilings (gypsum; acoustic panels later)	6	22-Aug-19	30-Aug-19	11-Oct-19 A	08-Jan-20	-107	100%	90%
1114	POD_LG_Z18b_C60 - MEP Low Level 2nd fix	7	10-Oct-19	23-Oct-19	16-Oct-19 A	11-Jan-20	-67	100%	86%
1115	POD_LG_Z18b_C60 - Install Cinema Screen & MEP	12	17-Oct-19	23-Oct-19	17-Oct-19 A	18-Jan-20	-73	100%	50%
1119	POD_LG_Z18b_C60 - Low level MEP final fix (temp lighting for FS inspection, perm	12	30-Oct-19	07-Nov-19	18-Oct-19 A	18-Jan-20	-60	100%	50%
1109	POD_LG_Z18b_C60 - Ceiling MEP final fix	6	29-Aug-19	04-Sep-19	09-Jan-20	15-Jan-20	-109	100%	0%
1108a	POD_LG_Z18b_C60 - Close Ceilings (acoustic panels incl permanent lighting)	8			27-Feb-20*	06-Mar-20		0%	0%
1112	POD_LG_Z18b_C60 - Steps Plywood	6	20-Sep-19	26-Sep-19	02-Mar-20*	07-Mar-20	-129	100%	0%
1113	POD_LG_Z18b_C60 - Walls finishes (acoustic panels)	12	02-Oct-19	16-Oct-19	09-Mar-20*	21-Mar-20	-126	100%	0%
1116	POD_LG_Z18b_C60 - Door & Ironmong	3	24-Oct-19	26-Oct-19	23-Mar-20	25-Mar-20	-120	100%	0%
1118	POD_LG_Z18b_C60 - Install Carpets	4	28-Oct-19	31-Oct-19	24-Mar-20	27-Mar-20	-118	100%	0%
1117	POD_LG_Z18b_C60 - Install Curtain	2	24-Oct-19	25-Oct-19	01-Apr-20	03-Apr-20	-129	100%	0%
1121	POD_LG_Z18b_C60 - Install Seating	7	01-Nov-19	08-Nov-19	18-Jun-20	26-Jun-20	-186	100%	0%
40 Seats Cinema - POD_LG_Z18c									
9671	POD_LG_Z18c_C40 - MEP Low Level 1st fix	6	29-Aug-19	02-Sep-19	16-Sep-19 A	08-Jan-20	-105	100%	83%
1136	POD_LG_Z18c_C40 - MEP Low Level 2nd fix	9	26-Sep-19	11-Oct-19	07-Oct-19 A	11-Jan-20	-77	100%	78%
1137	POD_LG_Z18c_C40 - Install Cinema Screen & MEP	12	04-Oct-19	11-Oct-19	17-Oct-19 A	15-Jan-20	-80	100%	50%
1142	POD_LG_Z18c_C40 - Low level MEP final fix (temp lighting for FS inspection, perm	12	18-Oct-19	26-Oct-19	18-Oct-19 A	18-Jan-20	-70	100%	50%
1130	POD_LG_Z18c_C40 - Close Ceilings (gypsum; acoustic panels later)	9	17-Aug-19	21-Aug-19	18-Nov-19 A	11-Jan-20	-118	100%	90%
1131	POD_LG_Z18c_C40 - Ceiling MEP final fix	6	19-Aug-19	24-Aug-19	06-Jan-20	13-Jan-20	-115	100%	0%
1130a	POD_LG_Z18c_C40 - Close Ceilings (acoustic panels incl permanent lighting)	6			17-Feb-20*	22-Feb-20		0%	0%
1134	POD_LG_Z18c_C40 - Steps Plywood	6	07-Sep-19	13-Sep-19	02-Mar-20*	07-Mar-20	-139	100%	0%
1135	POD_LG_Z18c_C40 - Walls finishes (acoustic panels)	12	19-Sep-19	03-Oct-19	02-Mar-20*	14-Mar-20	-130	100%	0%
1139	POD_LG_Z18c_C40 - Door & Ironmong	3	12-Oct-19	15-Oct-19	16-Mar-20	18-Mar-20	-124	100%	0%
1141	POD_LG_Z18c_C40 - Install Carpets	4	16-Oct-19	19-Oct-19	19-Mar-20	23-Mar-20	-124	100%	0%
1140	POD_LG_Z18c_C40 - Install Curtain	2	12-Oct-19	14-Oct-19	01-Apr-20	03-Apr-20	-139	100%	0%
1143	POD_LG_Z18c_C40 - Install Seating	7	21-Oct-19	28-Oct-19	27-Jun-20	06-Jul-20	-203	100%	0%
Moving Image Centre Lobby/Bar & Museum Shop No.2 (B1-GF) - POD_B1_Z09b									
ABWF & MEP Works_(SZ7)									
8725	POD_B1_Z09b - MEP 1st fix (*2 shifts)	6	24-Aug-19	09-Oct-19	16-Sep-19 A	08-Jan-20	-76	100%	80%
8728	POD_B1_Z09b - MEP 2nd fix (*2 shifts)	9	19-Oct-19	06-Nov-19	18-Nov-19 A	15-Jan-20	-58	100%	30%
8727	POD_B1_Z09b - Ceiling Grids Moving Image & Expresso Only (*2 shifts)	3	09-Oct-19	19-Oct-19	06-Jan-20	08-Jan-20	-67	100%	0%
8730	POD_B1_Z09b - Close ceiling (panels) w/ In-situ Cut-Out of Openings (*2 shifts)	12	06-Nov-19	22-Nov-19	09-Jan-20	23-Jan-20	-51	100%	0%
8731	POD_B1_Z09b - MEP final fix	9	23-Nov-19	03-Dec-19	20-Jan-20	06-Feb-20	-47	100%	0%
8726a	POD_B1_Z09b - Install security shutter	6			20-Jan-20	03-Feb-20		0%	0%
8734	POD_B1_Z09b - Door / Ironmong	6	24-Dec-19	31-Dec-19	24-Jan-20*	07-Feb-20	-25	100%	0%
8732	POD_B1_Z09b - Wall finishes (subframe, ply + timber) @ Espresso Bar	12	27-Nov-19	10-Dec-19	20-Apr-20*	04-May-20	-114	100%	0%
8729	POD_B1_Z09b - Floor finishes (resilient layer, ply + timber) @ MIC Lob & Esp. Bar	11	11-Dec-19	23-Dec-19	05-May-20	16-May-20	-114	100%	0%
8735	POD_B1_Z09b - Install FF&E	12	24-Dec-19	08-Jan-20	01-Jun-20	13-Jun-20	-126	50%	0%
8733	POD_B1_Z09b - All Other Finishes / Make Good & Clean	12	02-Jan-20	15-Jan-20	08-Jun-20	20-Jun-20	-126	0%	0%
Lecture Theatre & Adjacent Areas									
Structural									
6478	POD_LTH - Escalator canopy Slab F'work, rebar, cast-in & concrete	7	03-Jul-19	23-Jul-19	08-Nov-19 A	09-Jan-20	-141	100%	90%
ABWF Works & MEP Works									
8076	POD_GF_Z04 - All Other Finishes (blackout curtain)/Make Good & Clean	24	12-Dec-19	10-Jan-20	11-Jun-20	10-Jul-20	-145	66.67%	0%
Lecture Theatre, Lobby & Adjacent BoH Rooms @ G.L. C-D+/ 11-14 - POD_GF_Z04									
8087	POD_GF_Z04_LTH - MEP 1st Fix	3	19-Jul-19	29-Aug-19	12-Aug-19 A	04-Jan-20	-105	100%	92%
8089	POD_GF_Z04_LTH - MEP 2nd Fix	6	10-Sep-19	02-Oct-19	19-Aug-19 A	09-Jan-20	-82	100%	55%
8088	POD_GF_Z04_LTH - Dry Wall Frame & Board (one side)	3	11-Jul-19	22-Jul-19	18-Nov-19 A	04-Jan-20	-138	100%	30%
8090	POD_GF_Z04_LTH - Dry Wall MEP Services/Conduits MEP 1st fix	3	23-Jul-19	05-Aug-19	21-Nov-19 A	06-Jan-20	-127	100%	50%
8097	POD_GF_Z04_LTH - Ceiling rods	3	11-Jul-19	18-Jul-19	21-Nov-19 A	04-Jan-20	-141	100%	15%
8098	POD_GF_Z04_LTH - Ceiling grids	4	30-Aug-19	07-Sep-19	25-Nov-19 A	07-Jan-20	-99	100%	2%
8091	POD_GF_Z04_LTH - Close Dry Wall	9	18-Sep-19	02-Oct-19	04-Jan-20	14-Jan-20	-86	100%	0%
8099a	POD_GF_Z04_LTH - Guides/Collars for MEP Final Fix positioning at Ceiling	10			04-Jan-20	15-Jan-20		0%	0%
8093	POD_GF_Z04_LTH - MEP Final Fix	9	15-Oct-19	24-Oct-19	13-Jan-20	22-Jan-20	-75	100%	0%
8095	POD_GF_Z04_LTH - Door / Ironmong	6	03-Dec-19	09-Dec-19	20-Jan-20*	03-Feb-20	-39	100%	0%
8099	POD_GF_Z04_LTH - Ceiling Finishes (Timber @ 150 seat LTH)	18	03-Oct-19	24-Oct-19	20-Apr-20	11-May-20	-160	100%	0%
8092	POD_GF_Z04_LTH - Wall finishes (paint, timber, fabric)	12	18-Nov-19	30-Nov-19	12-May-20	25-May-20	-140	100%	0%
8094	POD_GF_Z04_LTH - Floor finishes (resilient layer, plywood + timber/ carpet)	12	19-Nov-19	02-Dec-19	19-May-20	01-Jun-20	-145	100%	0%
Workshop & Storages Adjacent to Lecture @ G.L. A-C/ 11-14 - POD_GF_Z04									
8058	POD_GF_Z04_LTH - MEP 1st fix	3	03-Jul-19	13-Aug-19	12-Aug-19 A	04-Jan-20	-119	100%	88%
8060	POD_GF_Z04_LTH - MEP 2nd fix	6	03-Sep-19	02-Oct-19	19-Aug-19 A	08-Jan-20	-81	100%	55%
8069	POD_GF_Z04_LTH - Dry Wall MEP Services/Conduits MEP 1st fix	3	08-Jul-19	20-Jul-19	09-Dec-19 A	04-Jan-20	-139	100%	50%
8054	POD_GF_Z04_LTH_Wshop_East - Door / Ironmong	6	12-Dec-19	18-Dec-19	23-Dec-19 A	10-Jan-20	-18	100%	15%
8071	POD_GF_Z04_LTH - Close Dry Wall	2	18-Sep-19	19-Sep-19	06-Jan-20	07-Jan-20	-90	100%	0%
8070	POD_GF_Z04_LTH - MEP final fix	9	03-Oct-19	14-Oct-19	13-Jan-20	22-Jan-20	-84	100%	0%
9676	POD_GF_Z04_LTH - Install Acoustic Movabale Partition	12	20-Sep-19	04-Oct-19	13-Apr-20	25-Apr-20	-164	100%	0%
8068	POD_GF_Z04_LTH_Wshop_East - Wall finishes (paint on dry wall, slatted timber)	6	18-Nov-19	23-Nov-19	01-Jun-20*	06-Jun-20	-157	100%	0%
8066	POD_GF_Z04_LTH_Wshop_East - Floor finishes (linoleum)	6	21-Nov-19	27-Nov-19	04-Jun-20	10-Jun-20	-157	100%	0%
8067	POD_GF_Z04_LTH_Wshop_East - Install FF&E	12	28-Nov-19	11-Dec-19	11-Jun-20	24-Jun-20	-157	100%	0%
Workshop & Storages Adjacent to Lecture @ G.L. D+-F/ 11-14 - POD_GF_Z04									
8078	POD_GF_Z04_LTH - MEP 1st fix	3	09-Jul-19	19-Aug-19	12-Aug-19 A	04-Jan-20	-114	100%	88%
8079	POD_GF_Z04_LTH - MEP 2nd fix	6	03-Sep-19	02-Oct-19	19-Aug-19 A	08-Jan-20	-81	100%	55%

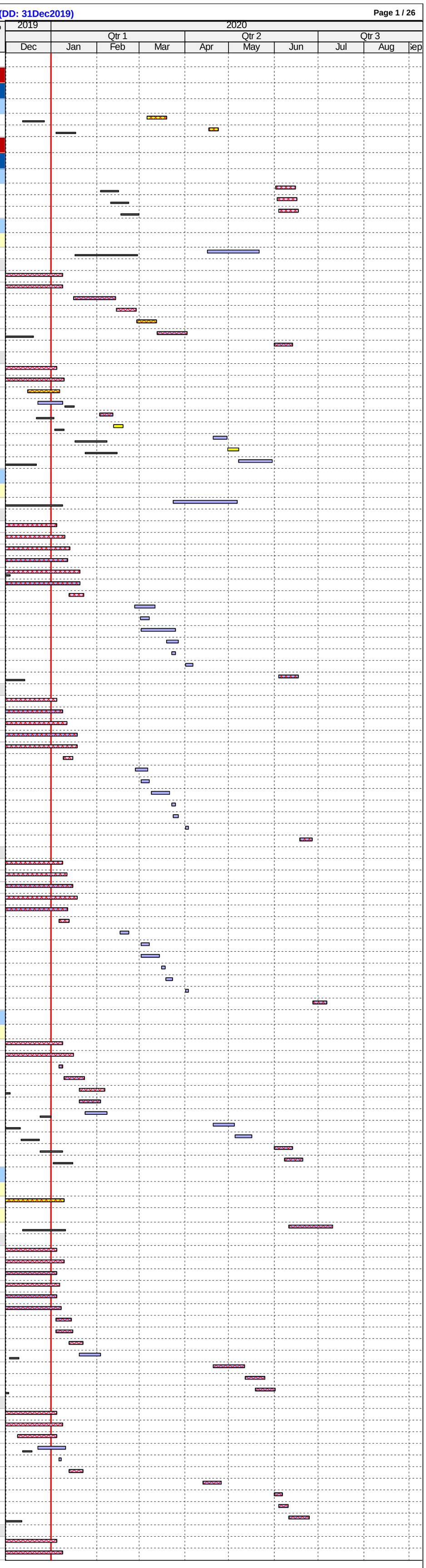

ID	Activity	RD	BL Start	BL Finish	F'cast / Actual Start	F'cast / Actual Finish	BL Fin Var	Sch %	Curr %
8083	POD_GF_Z04_LTH - Dry Wall MEP Services/Conduits MEP 1st fix	3	13-Jul-19	26-Jul-19	16-Dec-19 A	04-Jan-20	-134	100%	50%
8075	POD_GF_Z04_LTH_Wshop_West - Door / Ironmong	6	12-Dec-19	18-Dec-19	23-Dec-19 A	10-Jan-20	-18	100%	15%
8085	POD_GF_Z04_LTH - Close Dry Wall	2	18-Sep-19	19-Sep-19	10-Jan-20	11-Jan-20	-94	100%	0%
8084	POD_GF_Z04_LTH - MEP final fix	9	03-Oct-19	14-Oct-19	13-Jan-20	22-Jan-20	-84	100%	0%
9677	POD_GF_Z04_LTH - Install Acoustic Movabale Partition	12	20-Sep-19	04-Oct-19	20-Apr-20	04-May-20	-170	100%	0%
8082	POD_GF_Z04_LTH_Wshop_West - Wall finishes (paint on dry wall, slatted timber)	6	18-Nov-19	23-Nov-19	08-Jun-20	13-Jun-20	-163	100%	0%
8081	POD_GF_Z04_LTH_Wshop_West - Floor finishes (linoleum)	6	21-Nov-19	27-Nov-19	11-Jun-20	17-Jun-20	-163	100%	0%
8145	POD_GF_Z04_LTH_Wshop_West - Install FF&E	12	28-Nov-19	11-Dec-19	18-Jun-20	03-Jul-20	-163	100%	0%
Learning Centre & Adjacent Areas (GF & 1/F)									
ABWF Works & MEP Works									
Learning Centre - POD_GF_Z05									
7987	POD_GF_Z05_LC - MEP 2nd fix	2	21-Aug-19	10-Sep-19	07-Oct-19 A	03-Jan-20	-94	100%	99%
7991	POD_GF_Z05_LC - MEP final fix	9	11-Sep-19	21-Sep-19	20-Jan-20	06-Feb-20	-107	100%	0%
7993	POD_GF_Z05_LC - Doors & Ironmong	6	09-Dec-19	14-Dec-19	20-Jan-20*	03-Feb-20	-34	100%	0%
7988	POD_GF_Z05_LC - Ceiling (ply + timber @Pantry; slats @Lounge/Check-in Assbly)	10	18-Nov-19	28-Nov-19	20-Apr-20	30-Apr-20	-122	100%	0%
7992	POD_GF_Z05_LC - Floor finishes (resilient layer, ply + timber)	8	29-Nov-19	07-Dec-19	02-May-20	11-May-20	-122	100%	0%
7994	POD_GF_Z05_LC - All Other Finishes / Make Good & Clean	12	09-Dec-19	21-Dec-19	05-May-20	18-May-20	-116	100%	0%
Learning Centre - POD_GF_Z06a & GF_Z06b									
9309	POD_GF_Z06b_BoH - All Other Finishes / Make Good & Clean	12	25-Jul-19	07-Aug-19	13-Jan-20	03-Feb-20	-142	100%	0%
8024	POD_GF_Z06a_FoH Toilet Lob - All Other Finishes / Make Good & Clean	12	23-Oct-19	05-Nov-19	09-Jun-20	22-Jun-20	-186	100%	0%
FoH Toilets - Public & Learning Centre (incl. Baby Care Room) - POD_GF_Z06a									
Toilet Block									
8001	POD_GF_Z06a_FoH Toilet - MEP 2nd fix	3	19-Jul-19	01-Aug-19	23-Sep-19 A	04-Jan-20	-129	100%	90%
8026	POD_GF_Z06a_FoH Toilet - Conc flr curing, polishing & install protection	6	21-Aug-19	03-Oct-19	14-Nov-19 A	08-Jan-20	-80	100%	90%
8002	POD_GF_Z06a_FoH Toilet - Door Frame	2	04-Jul-19	05-Jul-19	27-Nov-19 A	03-Jan-20	-151	100%	25%
7999	POD_GF_Z06a_FoH Toilet - Close ceiling (board) incl. Cut-Outs	7	02-Aug-19	09-Aug-19	06-Jan-20*	13-Jan-20	-129	100%	0%
8006	POD_GF_Z06a_FoH Toilet - Wall Tile Finishes	9	04-Oct-19	15-Oct-19	09-Jan-20	18-Jan-20	-80	100%	0%
8010	POD_GF_Z06a_FoH Toilet - Ceiling finishes final coat	3	10-Aug-19	13-Aug-19	14-Jan-20	16-Jan-20	-129	100%	0%
8003	POD_GF_Z06a_FoH Toilet - MEP final fix	6	14-Aug-19	20-Aug-19	17-Jan-20	23-Jan-20	-129	100%	0%
8007	POD_GF_Z06a_FoH Toilet - Cubicle partitions & sanitary ware & fittings	6	16-Oct-19	22-Oct-19	06-Mar-20	12-Mar-20	-113	100%	0%
7996	POD_GF_Z06a_FoH Toilet - Door / Ironmong	2	23-Oct-19	24-Oct-19	13-Mar-20	14-Mar-20	-113	100%	0%
Toilet Lobby/ Vestibule & Baby Care Room									
8021	POD_GF_Z06a_FoH Toilet Lob - Conc flr curing, polishing & install protection	6	21-Aug-19	03-Oct-19	14-Nov-19 A	08-Jan-20	-80	100%	90%
8022	POD_GF_Z06a_FoH Toilet Lob - Ceiling rods	2	18-May-19	21-May-19	27-Nov-19 A	03-Jan-20	-188	100%	10%
8017	POD_GF_Z06a_FoH Toilet Lob - Ceiling grids	2	13-Jun-19	14-Jun-19	04-Jan-20	06-Jan-20	-170	100%	0%
8019a	POD_GF_Z06a_FoH Toilet Lob - Ceiling finishes (MR Gypsum/Plywood backing for	6			04-Jan-20	10-Jan-20		0%	0%
8020	POD_GF_Z06a_FoH Toilet Lob - MEP final fix	6	19-Jul-19	25-Jul-19	11-Jan-20	17-Jan-20	-146	100%	0%
8019	POD_GF_Z06a_FoH Toilet Lob - Ceiling finishes (Timber)	6	11-Jul-19	17-Jul-19	02-Jun-20	08-Jun-20	-266	100%	0%
8025	POD_GF_Z06a_FoH Toilet Lob - Wall Finishes (Ply + Timber)	6	04-Oct-19	11-Oct-19	09-Jun-20	15-Jun-20	-201	100%	0%
BoH of Learning Centre (Lift Lobby & MEP) - POD_GF_Z06b									
8036	POD_GF_Z06b_BoH - B'wall, tie bolt holes, plaster, screed, Sealer	2	18-May-19	08-Jun-19	23-Sep-19 A	03-Jan-20	-173	100%	90%
8037	POD_GF_Z06b_BoH - MEP 1st fix	2	10-Jun-19	22-Jun-19	15-Jul-19 A	03-Jan-20	-161	100%	98%
8789	POD_GF_Z06b_BoH - MEP 2nd fix	4	24-Jun-19	04-Jul-19	12-Dec-19 A	06-Jan-20	-154	100%	90%
8041	POD_GF_Z06b_BoH - Door & Ironmong, access panels	3	25-Jul-19	31-Jul-19	23-Dec-19 A	06-Jan-20	-131	100%	30%
8039	POD_GF_Z06b_BoH - MEP final fix	3	19-Jul-19	22-Jul-19	07-Jan-20	09-Jan-20	-142	100%	0%
8040	POD_GF_Z06b_BoH - Floor sealer	2	23-Jul-19	24-Jul-19	10-Jan-20	11-Jan-20	-142	100%	0%
Learning Centre & Associated Areas - POD_L1_Z01									
FoH Learning Centre incl. Corridor & Lift Lobby - POD_L1_Z01									
8139	POD_L1_Z01_LC - MEP 2nd fix	3	09-Sep-19	30-Sep-19	10-Oct-19 A	04-Jan-20	-79	100%	90%
9682	POD_L1_Z01_LC - Install Glazing Partition	6	25-Nov-19	07-Dec-19	21-Nov-19 A	22-Jan-20	-37	100%	70%
9732	POD_L1_Z01_LC - Close Dry Wall	3	09-Jul-19	11-Jul-19	16-Dec-19 A	04-Jan-20	-147	100%	50%
9678	POD_L1_Z01_LC - Install Metal Guard Rail @ Slab Edges	12	13-Jun-19	26-Jun-19	06-Jan-20	18-Jan-20	-171	100%	0%
8144	POD_L1_Z01_LC - MEP final fix	9	02-Oct-19	12-Oct-19	16-Jan-20	03-Feb-20	-88	100%	0%
8141	POD_L1_Z01_LC - Doors & Ironmong	6	23-Dec-19	30-Dec-19	20-Jan-20*	03-Feb-20	-22	100%	0%
9681	POD_L1_Z01_LC - Install Movable Partition	12	17-Sep-19	30-Sep-19	13-Apr-20	25-Apr-20	-167	100%	0%
9733	POD_L1_Z01_LC - Wall finishes on dry wall (timber panels)	6	02-Oct-19	09-Oct-19	12-May-20	18-May-20	-179	100%	0%
8142	POD_L1_Z01_LC - Floor finishes (resilient layer, ply + timber, floor sealer)	12	18-Nov-19	30-Nov-19	19-May-20	01-Jun-20	-146	100%	0%
8191	POD_L1_Z01_LC - Facade timber mullion capping	12	02-Dec-19	14-Dec-19	02-Jun-20	15-Jun-20	-146	100%	0%
8146	POD_L1_Z01_LC - Install FF&E	12	09-Dec-19	21-Dec-19	26-Jun-20	10-Jul-20	-160	100%	0%
8143	POD_L1_Z01_LC - All Other Finishes / Make Good & Clean	12	23-Dec-19	07-Jan-20	04-Jul-20	17-Jul-20	-154	58.33%	0%
Toilets - Learning Centre - POD_L1_Z01									
Toilet Block									
8153	POD_L1_Z01_FoH Toilet - MEP 2nd fix	3	31-Jul-19	13-Aug-19	07-Oct-19 A	04-Jan-20	-119	100%	90%
8178	POD_L1_Z01_FoH Toilet - Conc flr curing, polishing & install protection	6	31-Aug-19	15-Oct-19	15-Nov-19 A	08-Jan-20	-71	100%	90%
8154	POD_L1_Z01_FoH Toilet - Door Frame	2	06-Jul-19	08-Jul-19	25-Nov-19 A	03-Jan-20	-149	100%	25%
8151	POD_L1_Z01_FoH Toilet - Close ceiling (board) incl. Cut-Outs	6	14-Aug-19	20-Aug-19	06-Jan-20*	11-Jan-20	-119	100%	0%
8158	POD_L1_Z01_FoH Toilet - Wall tile Finishes	8	16-Oct-19	24-Oct-19	07-Jan-20	15-Jan-20	-69	100%	0%
8162	POD_L1_Z01_FoH Toilet - Ceiling finishes final coat	3	21-Aug-19	23-Aug-19	13-Jan-20	15-Jan-20	-119	100%	0%
8155	POD_L1_Z01_FoH Toilet - MEP final fix	6	24-Aug-19	30-Aug-19	16-Jan-20	22-Jan-20	-119	100%	0%
8159	POD_L1_Z01_FoH Toilet - Cubicle partitions & sanitary ware & fittings	6	25-Oct-19	31-Oct-19	06-Mar-20	12-Mar-20	-105	100%	0%
8148	POD_L1_Z01_FoH Toilet - Door / Ironmong	2	01-Nov-19	02-Nov-19	13-Mar-20	14-Mar-20	-105	100%	0%
Toilet Lobby/ Vestibule									
8170	POD_L1_Z01_FoH Toilet Lob - MEP 2nd fix	6	15-Jun-19	21-Jun-19	14-Oct-19 A	09-Jan-20	-167	100%	90%
8174	POD_L1_Z01_FoH Toilet Lob - Ceiling rods	2	25-May-19	28-May-19	03-Jan-20*	04-Jan-20	-183	100%	0%
8169	POD_L1_Z01_FoH Toilet Lob - Ceiling grids	2	13-Jun-19	14-Jun-19	06-Jan-20	07-Jan-20	-171	100%	0%
8171a	POD_L1_Z01_FoH Toilet Lob - Ceiling finishes (MR Gypsum/Plywood backing for tir	6			10-Jan-20	16-Jan-20		0%	0%
8172	POD_L1_Z01_FoH Toilet Lob - MEP final fix	6	25-Jul-19	31-Jul-19	17-Jan-20	23-Jan-20	-146	100%	0%
8171	POD_L1_Z01_FoH Toilet Lob - Ceiling finishes (Timber)	6	11-Jul-19	17-Jul-19	16-Jun-20	22-Jun-20	-278	100%	0%
8177	POD_L1_Z01_FoH Toilet Lob - Wall finishes (Ply + Timber)	6	18-Jul-19	24-Jul-19	23-Jun-20	30-Jun-20	-278	100%	0%
8173	POD_L1_Z01_FoH Toilet Lob - Floor finishes (resilient layer, ply + timber)	6	18-Nov-19	23-Nov-19	02-Jul-20	08-Jul-20	-182	100%	0%
Moving Image Centre (GF-1M) - POD_GF_Z01									
ABWF & MEP Works_(SZ7)									
8790	POD_GF-1M_Z01 - MEP 2nd fix	18	12-Aug-19	31-Aug-19	07-Oct-19 A	22-Jan-20	-118	100%	90%
8738	POD_GF-1M_Z01 - Ceiling & wall sealer	3	08-May-19	21-May-19	21-Oct-19 A	04-Jan-20	-189	100%	25%
8743a	POD_GF-1M_Z01 - Install security shutters	9			09-Jan-20	18-Jan-20		0%	0%
8742	POD_GF-1M_Z01 - MEP final fix	9	09-Sep-19	19-Sep-19	20-Jan-20	06-Feb-20	-109	100%	0%
8744	POD_GF-1M_Z01 - Floor concrete pavers	20	20-Sep-19	15-Oct-19	07-Feb-20	29-Feb-20	-109	100%	0%
8746	POD_GF-1M_Z01 - Install FF&E	12	16-Oct-19	29-Oct-19	04-Jul-20	17-Jul-20	-212	100%	0%
8745	POD_GF-1M_Z01 -All Other Finishes / Make Good & Clean	12	23-Oct-19	05-Nov-19	11-Jul-20	24-Jul-20	-212	100%	0%
Found & Industrial Spaces (B2-GF) - POD_B2_Z13									
ABWF Works & MEP Works									
7839	POD_B2_Z13_Found/Indust_S - Doors & Ironmong	2	20-Jan-20	21-Jan-20	05-Feb-20	06-Feb-20	-7	0%	0%
7827	POD_Found/Indust_S - All Other Finishes/Remedials	30	22-Jan-20	04-Mar-20	09-Jun-20	15-Jul-20	-110	0%	0%
Industrial Space									
3932a	POD_B2_Z13_Indust_S - MEP Sprinker & Light Bar (above Deck) 2nd & final fix	5			16-Oct-19 A	07-Jan-20		0%	84%
3932b	POD_B2_Z13_Indust_S - MEP Light Fittings (under Deck) final fix	6			08-Jan-20	14-Jan-20		0%	0%
8923b	POD_B2_Z13_Indust_S - Floor Finishes (resilient layer, plywood base)	24			21-Mar-20	18-Apr-20		0%	0%
8923	POD_B2_Z13_Indust_S - Floor Finishes (Timber)	30	20-Nov-19	16-Jan-20	20-Apr-20	25-May-20	-102	72.92%	0%
Found Space_(SZ1, SZ2a & SZ2b)									
6931	POD_B2_Z13_Found_S - MEP 1st, 2nd & final fix	4	04-Jul-19	26-Sep-19	24-Sep-19 A	06-Jan-20	-83	100%	72%
6929	POD_B2_Z13_Found_S - Wall Sealer	6	19-Jun-19	10-Jul-19	22-Oct-19 A	08-Jan-20	-151	100%	10%
6927	POD_B2_Z13_Found_S - Ceiling Sealer	3	06-Jun-19	18-Jun-19	18-Nov-19 A	04-Jan-20	-166	100%	70%
7851	POD_B2_Z13_Found_S - 2no. SR3 O'S Door & Iron. (Use Temp for FSD)	3	16-Sep-19	18-Sep-19	07-Jan-20	09-Jan-20	-93	100%	0%
6935a	POD_B2_Z13_Found_S - Floor Finishes (resilient layer, plywood base)	24			27-Apr-20	25-May-20		0%	0%
6935	POD_B2_Z13_Found_S - Floor Finishes (Timber)	30	22-Nov-19	18-Jan-20	26-May-20	30-Jun-20	-130	68.75%	0%
7851a	POD_B2_Z13_Found_S - 2no. SR3 O'S Door & Iron. (Permanent)	4			02-Jul-20	06-Jul-20		0%	0%
Found/Industrial Space Passages (2 Nos)									
7833	POD_B2_Z13_Found/Indust_S - MEP 1st fix	4	03-Aug-19	16-Aug-19	23-Sep-19 A	06-Jan-20	-117	100%	71%
7835	POD_B2_Z13_Found/Indust_S - MEP 2nd fix	6	20-Aug-19	26-Aug-19	18-Nov-19 A	11-Jan-20	-114	100%	30%
7837	POD_B2_Z13_Found/Indust_S - MEP final fix	4	03-Sep-19	06-Sep-19	23-Dec-19 A	20-Jan-20	-111	100%	10%
7832	POD_B2_Z13_Found/Indust_S - Install Fire Shutters	12	20-Aug-19	02-Sep-19	07-Jan-20	20-Jan-20	-115	100%	0%
7834	POD_B2_Z13_Found/Indust_S - Metal Ceiling Grids	2	17-Aug-19	19-Aug-19	07-Jan-20	08-Jan-20	-117	100%	0%
7836	POD_B2_Z13_Found/Indust_S - Close ceiling (panels)	5	27-Aug-19	31-Aug-19	13-Jan-20	17-Jan-20	-114	100%	0%
7838	POD_B2_Z13_Found/Indust_S - Walls Sub-Frame & Metal Cladding	12	31-Aug-19	13-Sep-19	14-Jan-20	04-Feb-20	-111	100%	0%
Level B2									
ABWF Works & MEP Works									
Fire Rated Corridors & Lobbies (Major Routings) - POD_B2_Z01									
4009	POD_B2_Z01_Corr - All Other Finishes / Make Good & Clean	12	11-Sep-19	25-Sep-19	20-Jan-20	10-Feb-20	-107	100%	0%
Fire Rated Corridors & Lobbies (Major Routings) @ G.L. A-H/ 1-10+ - POD_B2_Z01a									
4006	POD_B2_Z01a_Corr - MEP final fix	6	10-Aug-19	30-Aug-19	20-May-19 A	09-Jan-20	-108	100%	90%
4002	POD_B2_Z01a_Corr - Close ceiling (panels) incl. Cut-Outs	4	26-Jun-19	19-Jul-19	05-Jun-19 A	06-Jan-20	-141	100%	90%
4005	POD_B2_Z01a_Corr - Doors/ 4nos. SR3 Doors & Ironmong	12	11-Sep-19	18-Sep-19	16-Sep-19 A	15-Jan-20	-98	100%	50%
4007	POD_B2_Z01a_Corr - Floor sealer	9	31-Aug-19	10-Sep-19	16-Jan-20*	03-Feb-20	-113	100%	0%
Fire Rated Corridors & Lobbies (Major Routings) @ North of G.L. 6' - POD_B2_Z01b									
7517	POD_B2_Z01b_Corr - MEP 2nd fix	4	25-Apr-19	23-May-19	08-Apr-19 A	06-Jan-20	-188	100%	97%
7521	POD_B2_Z01b_Corr - MEP final fix	6	19-Jul-19	29-Jul-19	21-May-19 A	13-Jan-20	-139	100%	97%
7524	POD_B2_Z01b_Corr - Doors/ 2nos SR3 Doors & Ironmong	9	31-Aug-19	06-Sep-19	16-Sep-19 A	11-Jan-20	-104	100%	50%
7519	POD_B2_Z01b_Corr - Close ceiling (panels) incl. Cut-Outs	6	24-May-19	04-Jun-19	14-Oct-19 A	09-Jan-20	-181	100%	90%
7520	POD_B2_Z01b_Corr - Wall sealer	8	11-Jun-19	19-Jun-19	10-Jan-20	18-Jan-20	-177	100%	0%
7523	POD_B2_Z01b_Corr - Floor sealer	4	30-Jul-19	02-Aug-19	20-Jan-20	23-Jan-20	-144	100%	0%
BoH - CSF Plant Rooms - POD_B2_Z02									
4031	POD_B2_Z02b_CSF FS/ Water Pump Rms - All Other Finishes / Make Good & Clea	12	07-Aug-19	20-Aug-19	03-Jan-20	16-Jan-20	-123	100%	0%

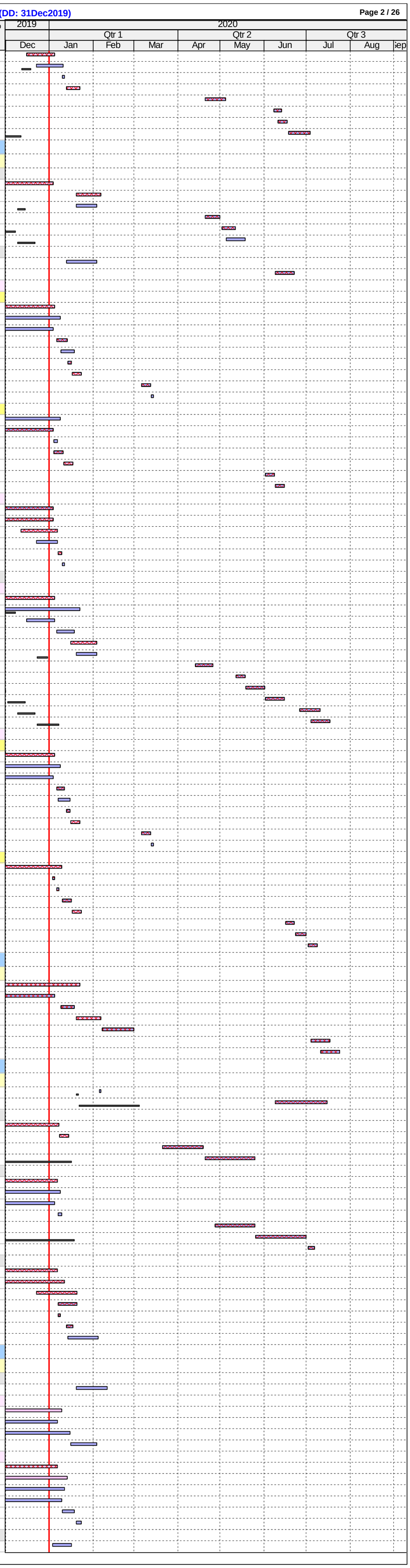

ID	Activity	RD	BL Start	BL Finish	F'cast / Actual Start	F'cast / Actual Finish	BL Fin Var	Sch %	Curr %
	BoH - CSF Plant Rooms - Other Plantrooms - POD_B2_Z02b								
4026	POD_B2_Z02b_CSF FS/ Water Pump Rms - MEP final fix	3	19-Jul-19	01-Aug-19	10-Jun-19 A	04-Jan-20	-129	100%	96%
4030	POD_B2_Z02b_CSF FS/ Water Pump Rms - Floor sealer	4	02-Aug-19	06-Aug-19	06-Jan-20	09-Jan-20	-129	100%	0%
	BoH - RDE Plant Rooms - POD_B2_Z03								
6663	POD_B2_Z03_Plant Rms - All Other Finishes / Make Good & Clean	12	17-Aug-19	30-Aug-19	14-Jan-20	04-Feb-20	-123	100%	0%
	BoH - RDE Plant Rooms - Other Plantrooms @ G.L. L-M/ 3'-1 - POD_B2_Z03b								
6656	POD_B2_Z03b_Other Plant Rms - MEP 2nd fix (incl. EQP)	3	24-Apr-19	22-May-19	04-Mar-19 A	04-Jan-20	-188	100%	95%
6692	POD_B2_Z03b_Other Plant Rms - MEP final fix	6	19-Jul-19	01-Aug-19	08-Jul-19 A	11-Jan-20	-135	100%	90%
6659	POD_B2_Z03b_Other Plant Rms - Door & Ironmong	6	10-Aug-19	23-Aug-19	16-Sep-19 A	08-Jan-20	-113	100%	90%
6662	POD_B2_Z03b_Other Plant Rms - Floor sealer	7	02-Aug-19	09-Aug-19	13-Jan-20	20-Jan-20	-135	100%	0%
6666	POD_B2_Z03b_Other Plant Rms - Rubber Flr @ ELE Rm & RDE Security Eqp Rm	6	02-Aug-19	08-Aug-19	13-Jan-20	18-Jan-20	-135	100%	0%
	BoH - M+ and Podium Plant Rooms - POD_B2_Z04								
6701	POD_B2_Z04_BOH Rms - All Other Finishes / Make Good & Clean	18	21-Oct-19	09-Nov-19	03-Feb-20	22-Feb-20	-81	100%	0%
	BoH - M+ and Podium Plant Rooms - DCS & MCC @ G.L G-M/ 11-13 - POD_B2_Z04a								
6719	POD_B2_Z04a_DCS & MCC - Floor Self Leveling screed	14	27-Apr-19	14-May-19	13-Jan-20*	05-Feb-20	-215	100%	0%
6720	POD_B2_Z04a_DCS & MCC - Floor sealer	9	15-May-19	24-May-19	06-Feb-20	15-Feb-20	-215	100%	0%
	BoH - M+ and Podium Plant Rooms - AHU Rm @ G.L J-K/ 3-4+ - POD_B2_Z04b								
8761	POD_B2_Z04b - AHU - MEP 1st fix	3	26-Feb-19	09-Apr-19	05-Aug-19 A	04-Jan-20	-224	100%	98%
6704	POD_B2_Z04b - AHU - MEP 2nd fix (incl. EQP)	4	11-May-19	31-May-19	19-Aug-19 A	07-Jan-20	-182	100%	98%
6708	POD_B2_Z04b - AHU - MEP final fix	6	19-Jul-19	29-Jul-19	16-Oct-19 A	09-Jan-20	-136	100%	82%
6709	POD_B2_Z04b - AHU - Floor screeding & self leveling screed	9	01-Jun-19	08-Jun-19	16-Sep-19 A	14-Jan-20	-182	100%	50%
6707	POD_B2_Z04b - AHU - Door & Ironmong	12	01-Aug-19	14-Aug-19	16-Dec-19 A	17-Jan-20	-129	100%	50%
6710	POD_B2_Z04b - AHU - Floor sealer	2	30-Jul-19	31-Jul-19	15-Jan-20	16-Jan-20	-140	100%	0%
	BoH - M+ and Podium Plant Rooms - Other Plantrooms @ G.L A-H/ 1-11 - POD_B2_Z04d								
9022	POD_B2_Z04d_Other P. Rms - MEP 1st fix (incl. EQP) - rem works	3	26-Feb-19	30-Apr-19	25-Feb-19 A	04-Jan-20	-206	100%	98%
6684	POD_B2_Z04d_Other P. Rms - MEP 2nd fix (incl. EQP) - rem works	6	02-May-19	29-May-19	08-Apr-19 A	08-Jan-20	-185	100%	96%
6689	POD_B2_Z04d_Other P. Rms - Floor screeding	6	30-May-19	19-Jun-19	03-Jul-19 A	08-Jan-20	-168	100%	90%
6688	POD_B2_Z04d_Other P. Rms - MEP final fix	9	19-Jul-19	08-Aug-19	15-Jul-19 A	11-Jan-20	-129	100%	90%
6687	POD_B2_Z04d_Other P. Rms - Door & Ironmong	12	19-Aug-19	28-Aug-19	16-Sep-19 A	15-Jan-20	-115	100%	80%
6690	POD_B2_Z04d_Other P. Rms - Floor sealer	8	09-Aug-19	17-Aug-19	16-Jan-20	24-Jan-20	-132	100%	0%
	BoH - M+ and Podium Plant Rooms - Other Plantrooms @ G.L B'-L/ 1'-1 - POD_B2_Z04e								
6767	POD_B2_Z04e_Other P. Rms - Install CWS/CWR Piping MEP 2nd fix	3	02-May-19	12-Jul-19	19-Feb-19 A	04-Jan-20	-146	100%	92%
8763	POD_B2_Z04e_Other P. Rms - MEP 1st fix (rem works)	3	27-May-19	09-Jul-19	18-Mar-19 A	04-Jan-20	-149	100%	93%
6694	POD_B2_Z04e_Other P. Rms - MEP 2nd fix (incl. EQP)	5	13-Jul-19	06-Sep-19	08-Apr-19 A	08-Jan-20	-100	100%	94%
6698	POD_B2_Z04e_Other P. Rms - MEP final fix	7	07-Sep-19	21-Sep-19	19-Aug-19 A	09-Jan-20	-90	100%	85%
6697	POD_B2_Z04e_Other P. Rms - Door & Ironmong	18	14-Oct-19	26-Oct-19	23-Sep-19 A	22-Jan-20	-73	100%	80%
6700	POD_B2_Z04e_Other P. Rms - Floor sealer	12	27-Sep-19	12-Oct-19	23-Jan-20	13-Feb-20	-97	100%	0%
	FoH/BoH Toilets - POD_B2_Z05 & B2_Z06								
7559	POD_B2_Z05/06_Toilets - All Other Finishes / Make Good & Clean	12	25-Nov-19	07-Dec-19	27-Apr-20	11-May-20	-122	100%	0%
	Toilet Block								
6739	POD_B2_Z05_FoH Toilet - MEP 1st fix Ceiling	6	06-May-19	29-May-19	23-Apr-19 A	08-Jan-20	-185	100%	90%
6729	POD_B2_Z05_FoH Toilet - MEP 2nd fix	12	12-Jun-19	25-Jun-19	07-Oct-19 A	15-Jan-20	-169	100%	50%
6741	POD_B2_Z05_FoH Toilet - Dry Wall MEP Services/Conduits (MEP 1st fix)	3	04-May-19	17-May-19	10-Oct-19 A	04-Jan-20	-192	100%	85%
6731	POD_B2_Z05_FoH Toilet - MEP final fix	21	08-Jul-19	13-Jul-19	14-Oct-19 A	03-Feb-20	-163	100%	25%
6742	POD_B2_Z05_FoH Toilet - Close Dry Wall	5	18-May-19	23-May-19	16-Dec-19 A	07-Jan-20	-189	100%	90%
6763	POD_B2_Z05_FoH Toilet - Conc flr curing, polishing & install protection	21	15-Jul-19	24-Aug-19	16-Dec-19 A	10-Feb-20	-133	100%	50%
6728	POD_B2_Z05_FoH Toilet - Seal Wall Opening	2	07-May-19	09-May-19	19-Dec-19 A	03-Jan-20	-198	100%	80%
6723	POD_B2_Z05_FoH Toilet - Wall Plastering (internal & external)	4	01-Jun-19	05-Jun-19	23-Dec-19 A	09-Jan-20	-180	100%	50%
6726	POD_B2_Z05_FoH Toilet - Ceiling Rods & Grids	4	06-Jun-19	11-Jun-19	25-Dec-19 A	10-Jan-20	-177	100%	20%
6730	POD_B2_Z05_FoH Toilet - Door Frame	2	30-May-19	31-May-19	09-Jan-20	10-Jan-20	-185	100%	0%
6727	POD_B2_Z05_FoH Toilet - Close ceiling (board) incl. Cut-Outs	6	26-Jun-19	03-Jul-19	13-Jan-20	18-Jan-20	-166	100%	0%
6738	POD_B2_Z05_FoH Toilet - Ceiling finishes final coat	3	04-Jul-19	06-Jul-19	18-Jan-20	21-Jan-20	-165	100%	0%
6734	POD_B2_Z05_FoH Toilet - Wall tile finishes	9	26-Aug-19	04-Sep-19	11-Feb-20	20-Feb-20	-133	100%	0%
6735	POD_B2_Z05_FoH Toilet - Cubicle partitions & sanitary ware & fittings	6	05-Sep-19	11-Sep-19	06-Mar-20	12-Mar-20	-145	100%	0%
6724	POD_B2_Z05_FoH Toilet - Door / Ironmong	2	12-Sep-19	13-Sep-19	13-Mar-20	14-Mar-20	-145	100%	0%
	Toilet Lobby/ Vestibule								
7551	POD_B2_Z05_FoH Toilet Lob - Ceiling rods	3	11-Apr-19	13-Apr-19	02-Jan-20*	04-Jan-20	-220	100%	0%
7552	POD_B2_Z05_FoH Toilet Lob - MEP 1st fix	4	15-Apr-19	27-Apr-19	13-May-19 A	07-Jan-20	-210	100%	71%
7554	POD_B2_Z05_FoH Toilet Lob - MEP 2nd fix	7	02-May-19	08-May-19	07-Oct-19 A	13-Jan-20	-207	100%	45%
7557	POD_B2_Z05_FoH Toilet Lob - MEP final fix	15	22-Jul-19	27-Jul-19	14-Oct-19 A	23-Jan-20	-149	100%	5%
7553	POD_B2_Z05_FoH Toilet Lob - Ceiling grids	2	29-Apr-19	30-Apr-19	08-Jan-20	09-Jan-20	-210	100%	0%
7555a	POD_B2_Z05_FoH Toilet Lob - Ceiling finishes (Plywood backing for Timber fin)	4			11-Jan-20	15-Jan-20		0%	0%
7556a	POD_B2_Z05_FoH Toilet Lob - Wall finishes (Plywood backing)	4			16-Jan-20	20-Jan-20		0%	0%
7558a	POD_B2_Z05_FoH Toilet Lob - Floor finishes (resilient layer, plywood base)	4			21-Jan-20	24-Jan-20		0%	0%
7555	POD_B2_Z05_FoH Toilet Lob - Ceiling finishes (Timber)	4	11-Jul-19	15-Jul-19	20-Apr-20*	23-Apr-20	-230	100%	0%
7556	POD_B2_Z05_FoH Toilet Lob - Wall finishes (Timber)	4	15-Jul-19	20-Jul-19	24-Apr-20	28-Apr-20	-229	100%	0%
7558	POD_B2_Z05_FoH Toilet Lob - Floor finishes (Timber)	4	18-Nov-19	23-Nov-19	29-Apr-20	04-May-20	-128	100%	0%
	BoH Toilets - POD_B2_Z06								
6751	POD_B2_Z06_BoH Toilet - MEP 1st fix (rem works)	6	13-Apr-19	29-Apr-19	23-Apr-19 A	08-Jan-20	-210	100%	89%
6755	POD_B2_Z06_BoH Toilet - MEP 2nd fix	9	14-May-19	27-May-19	26-Apr-19 A	11-Jan-20	-190	100%	65%
6759	POD_B2_Z06_BoH Toilet - MEP final fix	15	24-Jun-19	29-Jun-19	28-Oct-19 A	20-Jan-20	-169	100%	15%
6756	POD_B2_Z06_BoH Toilet - Close ceiling (board) incl. Cut-Outs	8	28-May-19	05-Jun-19	18-Nov-19 A	15-Jan-20	-185	100%	40%
6761	POD_B2_Z06_BoH Toilet - Door / Ironmong	2	02-Jul-19	03-Jul-19	23-Dec-19 A	03-Jan-20	-153	100%	80%
6757	POD_B2_Z06_BoH Toilet - Ceiling finishes final coat	4	06-Jun-19	11-Jun-19	16-Jan-20	20-Jan-20	-185	100%	0%
6760	POD_B2_Z06_BoH Toilet - Cubicle partitions & sanitary ware & fittings	6	24-Jun-19	29-Jun-19	06-Mar-20	12-Mar-20	-207	100%	0%
	BoH Other Rooms, Lobbies , Non-FR Corridors , Loading/Unloading Bays/ Docks - POD_B2_Z07 & B2_ Z08								
6843	POD_B2_Z07/08_BoH - All Other Finishes / Make Good & Clean	18	10-Feb-20	29-Feb-20	23-May-20	12-Jun-20	-87	0%	0%
	BoH Loading/ Unloading Bays/ Docks - POD_B2_Z07								
6885	POD_B2_Z07_BoH - MEP 1st fix (rem works)	4	26-Feb-19	29-May-19	04-Mar-19 A	06-Jan-20	-183	100%	97%
7425	POD_B2_Z07_BoH - MEP 2nd fix	4	19-Jun-19	07-Aug-19	08-Apr-19 A	09-Jan-20	-128	100%	97%
6888	POD_B2_Z07_BoH - MEP final fix	7	08-Aug-19	04-Sep-19	19-Sep-19 A	13-Jan-20	-107	100%	80%
6890	POD_B2_Z07_BoH - Self leveling screed & Floor sealer	12	05-Sep-19	19-Sep-19	21-Oct-19 A	20-Jan-20	-101	100%	5%
6887	POD_B2_Z07_BoH - Speed gate inst'n & testing @ Loading/Unloading/Ramp, Doc	12	29-Jun-19	13-Jul-19	03-Feb-20	15-Feb-20	-174	100%	0%
	BoH Rooms - Raised Floor & Susp. Ceiling Area - POD_B2_Z08a								
6772	POD_B2_Z08a_BoH - MEP 2nd fix	6	15-Apr-19	13-May-19	15-Apr-19 A	08-Jan-20	-199	100%	91%
6777	POD_B2_Z08a_BoH - MEP final fix	12	19-Jul-19	08-Aug-19	14-Oct-19 A	18-Jan-20	-135	100%	50%
6773	POD_B2_Z08a_BoH - Close ceiling (panels) incl. Cut-Outs	9	14-May-19	28-May-19	13-Nov-19 A	15-Jan-20	-192	100%	25%
6776	POD_B2_Z08a_BoH - Doors & Ironmong	4	13-Aug-19	19-Aug-19	16-Dec-19 A	06-Jan-20	-115	100%	75%
6778	POD_B2_Z08a_BoH - Carpet flooring/ rubber tiling	3	09-Aug-19	12-Aug-19	20-Jan-20	22-Jan-20	-135	100%	0%
	BoH Rooms - Susp. Ceiling Area - POD_B2_Z08b								
6815	POD_B2_Z08b_BoH - Ceiling rods	3	26-Apr-19	03-May-19	23-Sep-19 A	04-Jan-20	-204	100%	75%
6814	POD_B2_Z08b_BoH - MEP 1st fix	3	04-May-19	15-Jul-19	13-May-19 A	04-Jan-20	-144	100%	94%
6816	POD_B2_Z08b_BoH - MEP 2nd fix	9	12-Aug-19	07-Sep-19	08-Jul-19 A	13-Jan-20	-104	100%	88%
6822	POD_B2_Z08b_BoH - Wall final paint	6	25-Oct-19	31-Oct-19	22-Aug-19 A	08-Jan-20	-57	100%	75%
6820	POD_B2_Z08b_BoH - Doors & Ironmong	4	20-Nov-19	03-Dec-19	12-Sep-19 A	07-Jan-20	-28	100%	90%
7413	POD_B2_Z08b_BoH - Ceiling grids	6	02-Aug-19	10-Aug-19	16-Sep-19 A	09-Jan-20	-125	100%	75%
6824	POD_B2_Z08b_BoH - MEP final fix	12	25-Oct-19	14-Nov-19	14-Oct-19 A	06-Feb-20	-63	100%	65%
6817	POD_B2_Z08b_BoH - Close ceiling (panels) incl. Cut-Outs	18	09-Sep-19	10-Oct-19	02-Jan-20	22-Jan-20	-87	100%	0%
6821	POD_B2_Z08b_BoH - Floor sealer	4	15-Nov-19	19-Nov-19	07-Feb-20	11-Feb-20	-63	100%	0%
	BoH Rooms - Refuse/ Recycling Rooms @ North of G.L. 6' - POD_B2_Z08c								
6825	POD_B2_Z08c_BoH - MEP 1st fix (rem works)	3	26-Feb-19	25-Mar-19	08-Apr-19 A	04-Jan-20	-236	100%	96%
6827	POD_B2_Z08c_BoH - MEP 2nd fix	6	26-Mar-19	23-Apr-19	17-Apr-19 A	08-Jan-20	-215	100%	92%
6833	POD_B2_Z08c_BoH - MEP final fix	9	19-Jul-19	01-Aug-19	15-Aug-19 A	15-Jan-20	-138	100%	75%
6831	POD_B2_Z08c_BoH - Floor Tiling	12	02-Aug-19	16-Aug-19	09-Sep-19 A	18-Jan-20	-128	100%	90%
6832	POD_B2_Z08c_BoH - Doors & Ironmong	15	17-Aug-19	23-Aug-19	16-Sep-19 A	22-Jan-20	-125	100%	80%
	BoH Rooms, Lobbies, Non-FR Corr_Non Raised Floor & Susp. Ceiling Area - POD_B2_08d								
6837	POD_B2_Z08d_BoH - MEP 1st fix (rem works) (*2 shifts)	6	02-May-19	03-Aug-19	11-Mar-19 A	08-Jan-20	-130	100%	90%
7424	POD_B2_Z08d_BoH - MEP 2nd fix	10	05-Aug-19	16-Oct-19	15-Apr-19 A	14-Jan-20	-74	100%	83%
6839	POD_B2_Z08d_BoH - Door & Ironmong	6	22-Jan-20	19-Feb-20	11-Sep-19 A	08-Jan-20	29	0%	80%
6840	POD_B2_Z08d_BoH - MEP final fix	12	24-Oct-19	20-Nov-19	16-Sep-19 A	20-Jan-20	-50	100%	60%
6846	POD_B2_Z08d_BoH - Install security shutters (5nos. SR3/ 3nos. normal)	9	24-Sep-19	23-Oct-19	14-Oct-19 A	16-Jan-20	-71	100%	50%
6847	POD_B2_Z08d_BoH - 10nos. SR3 Doors/ 3nos. O'S SR3 Doors & Iron., (Use temp	12	17-Oct-19	30-Oct-19	25-Nov-19 A	20-Jan-20	-68	100%	10%
8931	POD_B2_Z08d_BoH - Wall final paint	30	14-Nov-19	07-Jan-20	18-Dec-19 A	17-Feb-20	-28	88.89%	20%
6841a	POD_B2_Z08d_BoH - Remove Bench Mark/Mock-up Panel at Rm B2-1-040	9			13-Jan-20*	22-Jan-20		0%	0%
6842	POD_B2_Z08d_BoH - Floor sealer	36	29-Nov-19	21-Jan-20	21-Jan-20	10-Mar-20	-35	61.36%	0%
6847a	POD_B2_Z08d_BoH - 3nos. O'S SR3 Doors & Iron., (Permanent)	5			01-Jun-20	05-Jun-20		0%	0%
	Level B1								
	Structural								
	Slabs								
6672	POD_B1 - DE+/3-11 Floating slab F'work (Steelplate installation & concrete)	3	17-Apr-19	15-May-19	16-Nov-19 A	04-Jan-20	-194	100%	90%
	Road Works								
9517	POD_B1_BD - Construct road works	20	29-Jul-19	27-Sep-19	20-Sep-19 A	24-Jan-20	-98	100%	80%
	ABWF Works & MEP Works								
	BoH Plant Rooms & Corridors @ GL (2 to 10/L to M) - POD_B1_Z02								
8765	POD_B1_Z02_BoH - MEP 1st fix	4	29-Jul-19	23-Sep-19	13-May-19 A	06-Jan-20	-86	100%	90%
7056	POD_B1_Z02_BoH - MEP 2nd fix	7	24-Sep-19	23-Oct-19	15-Jul-19 A	10-Jan-20	-66	100%	70%
7059	POD_B1_Z02_BoH - Door & Ironmong	9	26-Nov-19	02-Dec-19	16-Sep-19 A	17-Jan-20	-38	100%	90%
7063	POD_B1_Z02_BoH - Ceiling & wall epoxy/ emulsion paint	9	24-Oct-19	06-Nov-19	14-Oct-19 A	14-Jan-20	-57	100%	90%
7060	POD_B1_Z02_BoH - MEP final fix	12	07-Nov-19	20-Nov-19	17-Dec-19 A	17-Jan-20	-48	100%	30%
7061	POD_B1_Z02_BoH - Floor sealer	4	21-Nov-19	25-Nov-19	18-Jan-20	22-Jan-20	-48	100%	0%
7062	POD_B1_Z02_BoH - All Other Finishes / Make Good & Clean	12	26-Nov-19	09-Dec-19	16-Jan-20	06-Feb-20	-42	100%	0%
	BoH Rooms & Plant Rooms @ GL (2 to 4/E to J+) - POD_B1_Z03								
7091	POD_B1_Z03_BoH - MEP 2nd fix	3	12-Jun-19	03-Jul-19	17-Apr-19 A	04-Jan-20	-154	100%	95%
7095	POD_B1_Z03_BoH - MEP final fix	9	19-Jul-19	29-Jul-19	15-Aug-19 A	11-Jan-20	-138	100%	50%

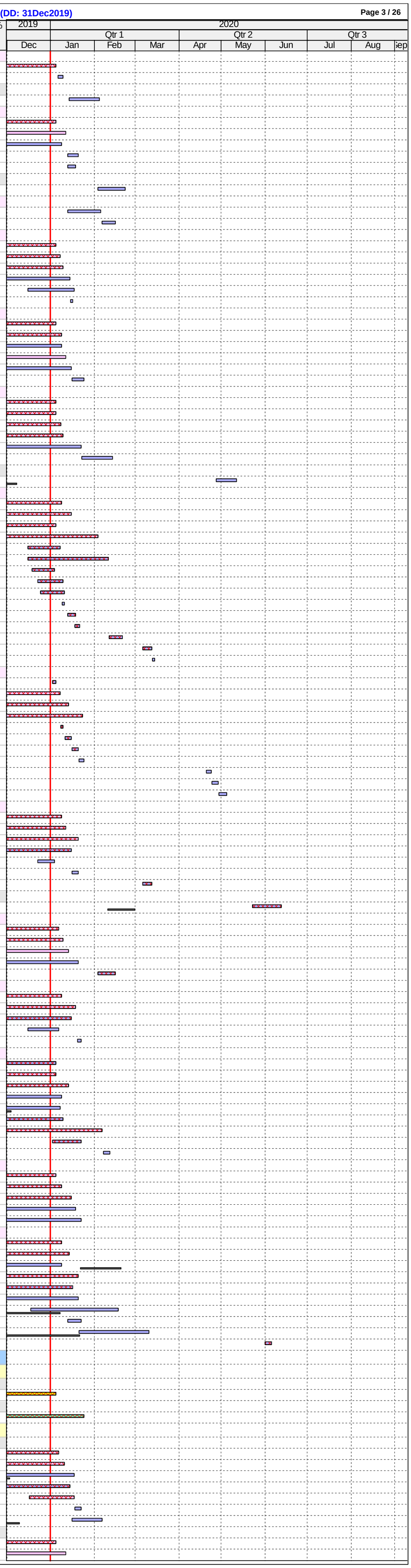

ID	Activity	RD	BL Start	BL Finish	F'cast / Actual Start	F'cast / Actual Finish	BL Fin Var	Sch %	Curr %
7093	POD_B1_Z03_BoH - Door & Ironmong	3	02-Aug-19	08-Aug-19	23-Sep-19 A	04-Jan-20	-123	100%	50%
7096	POD_B1_Z03_BoH - Floor sealer	3	30-Jul-19	01-Aug-19	13-Jan-20	15-Jan-20	-138	100%	0%
7097	POD_B1_Z03_BoH - All Other Finishes / Make Good & Clean	12	02-Aug-19	15-Aug-19	09-Jan-20	22-Jan-20	-132	100%	0%
BoH Plant Rooms @ GL (2 to 12/A- to D+) - POD_B1_Z04									
7107	POD_B1_Z04_BoH - All Other Finishes / Make Good & Clean	18	08-Oct-19	28-Oct-19	13-Jan-20	10-Feb-20	-81	100%	0%
BoH Plant Rooms @ GL (2 to 12/A- to D+) - Raised Floor Areas - POD_B1_Z04b									
7098	POD_B1_Z04b_BoH - MEP 1st fix (rem works) (FS/Elec only)	3	22-Jan-19	25-Mar-19	16-Apr-19 A	04-Jan-20	-236	100%	95%
7100	POD_B1_Z04b_BoH - MEP 2nd fix	6	02-Apr-19	29-May-19	23-Apr-19 A	08-Jan-20	-185	100%	84%
7102	POD_B1_Z04b_BoH - Raised floor pedestal	3	21-Jun-19	04-Jul-19	09-Sep-19 A	04-Jan-20	-153	100%	95%
7110	POD_B1_Z04b_BoH - Raised floor panels incl. cut-outs	6	30-Aug-19	06-Sep-19	16-Sep-19 A	08-Jan-20	-101	100%	95%
7105	POD_B1_Z04b_BoH - Rubber tiles on floor	9	28-Sep-19	05-Oct-19	18-Sep-19 A	03-Feb-20	-93	100%	95%
7108	POD_B1_Z04b_BoH - MEP final fix	12	30-Aug-19	27-Sep-19	14-Oct-19 A	22-Jan-20	-96	100%	50%
7101	POD_B1_Z04b_BoH - Close ceiling (panels) incl. Cut-Outs (excl. Main IT Rm)	12	30-May-19	20-Jun-19	06-Jan-20*	18-Jan-20	-176	100%	0%
Cafe & Catering Kitchen - POD_B1_Z05									
6926	POD_B1_Z05_Kitchen - MEP 1st, 2nd & final fix	6	28-Jun-19	28-Sep-19	26-Jun-19 A	08-Jan-20	-83	100%	88%
6928	POD_B1_Z05_Kitchen - Door & Ironmong	7	30-Sep-19	04-Oct-19	25-Nov-19 A	10-Jan-20	-81	100%	60%
9064	POD_B1_Z05_Kitchen - All Other Finishes / Make Good & Clean	8	30-Sep-19	10-Oct-19	09-Jan-20	17-Jan-20	-83	100%	0%
Toilets - POD_B1_Z06a, B1_Z06b, B1_Z06c & B1_Z06d									
6993	POD_B1_Z06 Toilets - All Other Finishes / Make Good & Clean	18	04-Dec-19	24-Dec-19	30-Apr-20	21-May-20	-117	100%	0%
BoH Toilets - Staff - POD_B1_Z06a									
6972	POD_B1_Z06a_BoH Toilet - MEP final fix	6	19-Jul-19	25-Jul-19	26-Jul-19 A	11-Jan-20	-141	100%	80%
6976	POD_B1_Z06a_BoH Toilet - Cubicle partitions & sanitary ware & fittings	18	10-Jul-19	16-Jul-19	12-Aug-19 A	12-Mar-20	-194	100%	80%
6965	POD_B1_Z06a_BoH Toilet - Door / Ironmong	18	17-Jul-19	18-Jul-19	16-Sep-19 A	14-Mar-20	-194	100%	80%
6979	POD_B1_Z06a_BoH Toilet - Ceiling finishes final coat	3	25-Jun-19	27-Jun-19	06-Jan-20*	08-Jan-20	-161	100%	0%
FoH Toilets - Public - POD_B1_Z06b_(SZ3)									
Toilet Block									
6950	POD_B1_Z06b_FoH Toilet - MEP 2nd fix	3	17-Jun-19	29-Jun-19	08-Apr-19 A	08-Jan-20	-159	100%	91%
6952	POD_B1_Z06b_FoH Toilet - MEP final fix	9	27-Jul-19	02-Aug-19	20-Aug-19 A	17-Jan-20	-139	100%	40%
6956	POD_B1_Z06b_FoH Toilet - Cubicle partitions & sanitary ware & fittings	18	30-Sep-19	08-Oct-19	26-Aug-19 A	12-Mar-20	-125	100%	30%
6951	POD_B1_Z06b_FoH Toilet - Door Frame	2	30-Apr-19	02-May-19	23-Sep-19 A	03-Jan-20	-204	100%	50%
6955	POD_B1_Z06b_FoH Toilet - Wall tile finishes	6	16-Sep-19	28-Sep-19	23-Oct-19 A	08-Jan-20	-83	100%	80%
6947	POD_B1_Z06b_FoH Toilet - Ceiling Rods & Grids	3	05-Jun-19	15-Jun-19	18-Nov-19 A	04-Jan-20	-168	100%	50%
6948	POD_B1_Z06b_FoH Toilet - Close ceiling (board) incl. Cut-Outs	7	02-Jul-19	19-Jul-19	16-Dec-19 A	10-Jan-20	-145	100%	45%
6959	POD_B1_Z06b_FoH Toilet - Ceiling finishes final coat	6	20-Jul-19	26-Jul-19	23-Dec-19 A	14-Jan-20	-142	100%	20%
6945	POD_B1_Z06b_FoH Toilet - Door / Ironmong	6	09-Oct-19	15-Oct-19	06-Mar-20	12-Mar-20	-119	100%	0%
Toilet Lobby/ Vestibule									
7434	POD_B1_Z06b_FoH Toilet Lob - MEP 2nd fix	6	29-Mar-19	04-Apr-19	21-Oct-19 A	14-Jan-20	-235	100%	55%
7438	POD_B1_Z06b_FoH Toilet Lob - Conc flr curing, polishing & install protection	24	03-Aug-19	13-Sep-19	16-Dec-19 A	12-Feb-20	-118	100%	40%
7431	POD_B1_Z06b_FoH Toilet Lob - Ceiling rods	3	08-Mar-19	11-Mar-19	06-Jan-20*	08-Jan-20	-251	100%	0%
7433	POD_B1_Z06b_FoH Toilet Lob - Ceiling grids	3	26-Mar-19	28-Mar-19	09-Jan-20	11-Jan-20	-239	100%	0%
7435a	POD_B1_Z06b_FoH Toilet Lob - Ceiling finishes (Plywood backing for Timber fin)	6			15-Jan-20	21-Jan-20		0%	0%
7436	POD_B1_Z06b_FoH Toilet Lob - MEP final fix	6	19-Jul-19	25-Jul-19	22-Jan-20	05-Feb-20	-155	100%	0%
7435	POD_B1_Z06b_FoH Toilet Lob - Ceiling finishes (Timber)	6	11-Jul-19	17-Jul-19	20-Apr-20*	25-Apr-20	-230	100%	0%
7453	POD_B1_Z06b_FoH Toilet Lob - Wall finishes (Timber)	6	16-Sep-19	21-Sep-19	27-Apr-20	04-May-20	-180	100%	0%
FoH Toilets - Cinema - POD_B1_Z06c									
Toilet Block									
7005	POD_B1_Z06c_FoH Toilet - MEP 1st fix Block Wall	6	01-Aug-19	09-Aug-19	07-Oct-19 A	08-Jan-20	-125	100%	60%
7007	POD_B1_Z06c_FoH Toilet - MEP 1st fix Ceiling	4	08-Aug-19	31-Aug-19	16-Oct-19 A	06-Jan-20	-104	100%	75%
6996	POD_B1_Z06c_FoH Toilet - Seal Wall Opening	6	10-Aug-19	13-Aug-19	18-Oct-19 A	10-Jan-20	-124	100%	50%
7009	POD_B1_Z06c_FoH Toilet - Dry Wall MEP Services/Conduits (MEP 1st fix)	4	08-Aug-19	21-Aug-19	21-Oct-19 A	06-Jan-20	-113	100%	75%
6997	POD_B1_Z06c_FoH Toilet - MEP 2nd fix	12	13-Sep-19	27-Sep-19	23-Oct-19 A	17-Jan-20	-92	100%	15%
7010	POD_B1_Z06c_FoH Toilet - Close Dry Wall	3	22-Aug-19	24-Aug-19	09-Dec-19 A	08-Jan-20	-112	100%	80%
7841	POD_B1_Z06c_FoH Toilet - Conc flr curing, polishing & install protection	18	17-Oct-19	27-Nov-19	12-Dec-19 A	11-Feb-20	-56	100%	50%
6998	POD_B1_Z06c_FoH Toilet - Door Frame	2	02-Sep-19	03-Sep-19	04-Jan-20	06-Jan-20	-102	100%	0%
6991	POD_B1_Z06c_FoH Toilet - Wall Plastering (internal & external)	4	04-Sep-19	07-Sep-19	08-Jan-20	11-Jan-20	-103	100%	0%
6994	POD_B1_Z06c_FoH Toilet - Ceiling Rods & Grids	4	09-Sep-19	12-Sep-19	10-Jan-20	14-Jan-20	-101	100%	0%
6995	POD_B1_Z06c_FoH Toilet - Close ceiling (board) incl. Cut-Outs	5	28-Sep-19	04-Oct-19	16-Jan-20	21-Jan-20	-90	100%	0%
6999	POD_B1_Z06c_FoH Toilet - MEP final fix	6	10-Oct-19	16-Oct-19	21-Jan-20	04-Feb-20	-86	100%	0%
7006	POD_B1_Z06c_FoH Toilet - Ceiling finishes final coat	3	05-Oct-19	09-Oct-19	22-Jan-20	24-Jan-20	-90	100%	0%
7002	POD_B1_Z06c_FoH Toilet - Wall & Fllor tile finishes	9	28-Nov-19	07-Dec-19	08-Feb-20	18-Feb-20	-53	100%	0%
7003	POD_B1_Z06c_FoH Toilet - Cubicle partitions & sanitary ware & fittings	6	09-Dec-19	14-Dec-19	06-Mar-20	12-Mar-20	-67	100%	0%
6992	POD_B1_Z06c_FoH Toilet - Door / Ironmong	2	16-Dec-19	17-Dec-19	13-Mar-20	14-Mar-20	-67	100%	0%
FoH Toilets - Cafe - POD_B1_Z06d									
Toilet Block									
8866	POD_B1_Z06d_FoH Toilet - MEP 1st fix Block Wall	3	19-Jun-19	27-Jun-19	09-Sep-19 A	04-Jan-20	-158	100%	85%
8868	POD_B1_Z06d_FoH Toilet - MEP 1st fix Ceiling	3	28-Jun-19	02-Aug-19	09-Sep-19 A	04-Jan-20	-128	100%	99%
8858	POD_B1_Z06d_FoH Toilet - MEP 2nd fix	6	15-Aug-19	04-Sep-19	12-Sep-19 A	11-Jan-20	-106	100%	40%
8864	POD_B1_Z06d_FoH Toilet - Cubicle partitions & sanitary ware & fittings	21	20-Nov-19	26-Nov-19	23-Sep-19 A	13-Feb-20	-59	100%	40%
8870	POD_B1_Z06d_FoH Toilet - Dry Wall MEP Services/Conduits (MEP 1st fix)	3	26-Jun-19	10-Jul-19	14-Oct-19 A	04-Jan-20	-148	100%	85%
8860	POD_B1_Z06d_FoH Toilet - MEP final fix	15	19-Sep-19	25-Sep-19	21-Oct-19 A	22-Jan-20	-98	100%	10%
8871	POD_B1_Z06d_FoH Toilet - Close Dry Wall	3	11-Jul-19	19-Jul-19	09-Dec-19 A	07-Jan-20	-142	100%	90%
8883	POD_B1_Z06d_FoH Toilet - Conc flr curing, polishing & install protection	18	26-Sep-19	08-Nov-19	16-Dec-19 A	06-Feb-20	-68	100%	50%
8855	POD_B1_Z06d_FoH Toilet - Ceiling Rods & Grids	3	10-Aug-19	14-Aug-19	19-Dec-19 A	08-Jan-20	-121	100%	30%
8859	POD_B1_Z06d_FoH Toilet - Door Frame	2	03-Aug-19	05-Aug-19	06-Jan-20	07-Jan-20	-128	100%	0%
8856	POD_B1_Z06d_FoH Toilet - Close ceiling (board) incl. Cut-Outs	8	05-Sep-19	13-Sep-19	07-Jan-20	15-Jan-20	-101	100%	0%
8867	POD_B1_Z06d_FoH Toilet - Ceiling finishes final coat	3	16-Sep-19	18-Sep-19	16-Jan-20	18-Jan-20	-101	100%	0%
8863	POD_B1_Z06d_FoH Toilet - Wall finishes	9	09-Nov-19	19-Nov-19	23-Jan-20	10-Feb-20	-62	100%	0%
8853	POD_B1_Z06d_FoH Toilet - Door / Ironmong	2	27-Nov-19	28-Nov-19	14-Feb-20	15-Feb-20	-59	100%	0%
Toilet Lobby/ Vestibule									
8880	POD_B1_Z06d_FoH Toilet Lob - MEP 1st fix	4	11-Jun-19	24-Jun-19	16-Sep-19 A	06-Jan-20	-162	100%	70%
8875	POD_B1_Z06d_FoH Toilet Lob - MEP 2nd fix	7	28-Jun-19	05-Jul-19	19-Sep-19 A	13-Jan-20	-159	100%	40%
8877	POD_B1_Z06d_FoH Toilet Lob - MEP final fix	12	10-Jul-19	16-Jul-19	23-Sep-19 A	20-Jan-20	-156	100%	35%
8879	POD_B1_Z06d_FoH Toilet Lob - Ceiling rods	3	06-Jun-19	10-Jun-19	03-Jan-20*	06-Jan-20	-174	100%	0%
8874	POD_B1_Z06d_FoH Toilet Lob - Ceiling grids	3	25-Jun-19	27-Jun-19	07-Jan-20	09-Jan-20	-162	100%	0%
8878	POD_B1_Z06d_FoH Toilet Lob - Conc flr curing, polishing & install protection	36	26-Sep-19	08-Nov-19	09-Jan-20	27-Feb-20	-86	100%	0%
8876a	POD_B1_Z06d_FoH Toilet Lob - Ceiling finishes (Plywood backing for Timber fin)	3			14-Jan-20	16-Jan-20		0%	0%
8876	POD_B1_Z06d_FoH Toilet Lob - Ceiling finishes (Timber)	3	06-Jul-19	09-Jul-19	05-May-20	07-May-20	-246	100%	0%
8882	POD_B1_Z06d_FoH Toilet Lob - Wall finishes (Timber)	6	09-Nov-19	15-Nov-19	08-May-20	14-May-20	-144	100%	0%
BoH Other Rooms, Lobbies, Non-FR Corr - GL (2 to 12/A- to D+) - POD_B1_Z07a, B1_Z07B & B1_Z07c									
7293	POD_B1_Z07_BoH - All Other Finishes / Make Good & Clean	18	06-Sep-19	27-Sep-19	15-Jan-20	12-Feb-20	-107	100%	0%
BoH Other Rooms - Staff Changing/ Shower/ Locker - W & F Tile & Gyp SC - POD_B1_Z07a									
7138	POD_B1_Z07a_BoH - Close ceiling (board) incl. Cut-Outs	4	09-May-19	04-Jun-19	09-Oct-19 A	06-Jan-20	-178	100%	90%
7140	POD_B1_Z07a_BoH - Ceiling paint - undercoat	6	05-Jun-19	12-Jun-19	14-Oct-19 A	09-Jan-20	-175	100%	90%
7143	POD_B1_Z07a_BoH - Ceiling final paint - top coat	9	13-Jun-19	18-Jun-19	18-Oct-19 A	13-Jan-20	-173	100%	90%
BoH Other Rooms - Acoustic & Metal Susp. Ceiling Area - B1_Z07b									
7286	POD_B1_Z07b_BoH - MEP 2nd fix (revised)	6	17-Jun-19	15-Jul-19	15-Apr-19 A	10-Jan-20	-149	100%	93%
7294	POD_B1_Z07b_BoH - MEP final fix	12	17-Aug-19	30-Aug-19	15-Jul-19 A	21-Jan-20	-118	100%	50%
7290	POD_B1_Z07b_BoH - Doors & Ironmong	4	04-Sep-19	18-Sep-19	21-Oct-19 A	06-Jan-20	-90	100%	90%
7451	POD_B1_Z07b_BoH - Ceiling grids	4	10-Jun-19	15-Jun-19	18-Nov-19 A	06-Jan-20	-169	100%	90%
7287	POD_B1_Z07b_BoH - Close ceiling (panels) incl. Cut-Outs	12	16-Jul-19	06-Aug-19	03-Jan-20	16-Jan-20	-135	100%	0%
7289	POD_B1_Z07b_BoH - Wall paint - undercoat	9	07-Aug-19	16-Aug-19	11-Jan-20	21-Jan-20	-130	100%	0%
7291	POD_B1_Z07b_BoH - Floor sealer	3	31-Aug-19	03-Sep-19	22-Jan-20	24-Jan-20	-118	100%	0%
7292	POD_B1_Z07b_BoH - Final paint - top coat	6	17-Aug-19	23-Aug-19	22-Jan-20	05-Feb-20	-130	100%	0%
BoH Rooms, Lobbies, Non-FR Corr - GL (2 to 12/A- to D+)_Non Susp. Ceiling Area - POD_B1_Z07c									
7302	POD_B1_Z07c_BoH - MEP final fix	7	07-Aug-19	20-Aug-19	15-Jul-19 A	15-Jan-20	-122	100%	60%
7328	POD_B1_Z07c_BoH - Wall finishes (epoxy/anti fungal paint @ CBS)	9	31-Jul-19	06-Aug-19	14-Oct-19 A	11-Jan-20	-131	100%	50%
7301	POD_B1_Z07c_BoH - 14nos Door/ 1no. SR3 O'S Door & Iron. (Use Temp for FSD)	6	06-Sep-19	20-Sep-19	16-Jan-20	22-Jan-20	-102	100%	0%
7301a	POD_B1_Z07c_BoH - Door/ 1no. SR3 O'S Door & Iron. (Permanent)	3			01-Jun-20	03-Jun-20		0%	0%
FoH Group Check-in and Luggage / General Storage - POD_B1_Z07d									
7150	POD_B1_Z07d_FoH - MEP 1st fix (rem works)	6	08-Mar-19	19-Apr-19	08-Apr-19 A	09-Jan-20	-219	100%	88%
7155	POD_B1_Z07d_FoH - MEP 2nd fix	12	06-May-19	25-May-19	15-Apr-19 A	16-Jan-20	-195	100%	91%
7153	POD_B1_Z07d_FoH - Ceiling rods	4	04-Mar-19	07-Mar-19	06-Jan-20*	09-Jan-20	-255	100%	0%
7163	POD_B1_Z07d_FoH - Conc flr curing, polishing & install protection	36	06-Aug-19	17-Sep-19	06-Jan-20	24-Feb-20	-126	100%	0%
9729	POD_B1_Z07d_FoH - Close Dry Wall	2	06-May-19	07-May-19	06-Jan-20*	07-Jan-20	-203	100%	0%
7151	POD_B1_Z07d_FoH - Maintenance platform @ (B1-1-011)	12	20-Apr-19	04-May-19	08-Jan-20	21-Jan-20	-217	100%	0%
7458	POD_B1_Z07d_FoH - Ceiling grids	4	20-Apr-19	24-Apr-19	09-Jan-20	13-Jan-20	-218	100%	0%
7154a	POD_B1_Z07d_FoH - Ceiling finishes ((Plywood backing for Timber fin)	13			14-Jan-20	05-Feb-20		0%	0%
7162	POD_B1_Z07d_FoH - MEP final fix	9	26-Jul-19	05-Aug-19	23-Jan-20	10-Feb-20	-150	100%	0%
7158	POD_B1_Z07d_FoH - Doors & Ironmong & access panels	6	18-Sep-19	24-Sep-19	25-Feb-20	02-Mar-20	-126	100%	0%
7154	POD_B1_Z07d_FoH - Ceiling finishes ((Timber)	13	11-Jul-19	25-Jul-19	15-May-20	29-May-20	-251	100%	0%
7160	POD_B1_Z07d_FoH - Wall finishes (Timber)	21	18-Sep-19	14-Oct-19	19-May-20	11-Jun-20	-196	100%	0%
7161	POD_B1_Z07d_FoH - Built-in lockers & shelvings	12	08-Oct-19	21-Oct-19	05-Jun-20	18-Jun-20	-196	100%	0%
7164	POD_B1_Z07d_FoH - All Other Finishes / Make Good & Clean	18	30-Sep-19	22-Oct-19	05-Jun-20	26-Jun-20	-201	100%	0%
FoH Floating Slab - Museum Cafe & Catering Table & Chair Storage - POD_B1_Z08									
6923	POD_B1_Z08_FoH - MEP 1st, 2nd & final fix	12	24-Jun-19	17-Oct-19	02-Sep-19 A	18-Jan-20	-78	100%	91%
3943	POD_B1_Z08_FoH - B'wall, tie bolt holes, W_sealer, plaster, screed	9	17-Jun-19	22-Jun-19	16-Sep-19 A	11-Jan-20	-168	100%	30%
9319	POD_B1_Z08_FoH - Maintenance platform @ Catering Table & Chair Storage	12	03-Oct-19	17-Oct-19	13-Jan-20	03-Feb-20	-84	100%	0%
6922	POD_B1_Z08_FoH - Doors & Ironmong	6	18-Oct-19	24-Oct-19	21-Jan-20	04-Feb-20	-79	100%	0%
7459	POD_B1_Z08_FoH - All Other Finishes / Make Good & Clean	12	18-Oct-19	31-Oct-19	21-Jan-20	11-Feb-20	-79	100%	0%
BoH Plant Rooms (incl. AHU)/Corr Adjacent to Cinemas - POD_B1_Z18A									
8764	POD_B1_Z18A_BoH_AHU - MEP 1st fix	6	23-Aug-19	05-Oct-19	18-Sep-19 A	08-Jan-20	-78	100%	70%
6898	POD_B1_Z18A_BoH_AHU - MEP 2nd fix (incl. EQP)	9	08-Oct-19	28-Oct-19	23-Sep-19 A	11-Jan-20	-63	100%	50%
6900	POD_B1_Z18A_BoH_AHU - Door & Ironmong	3	13-Nov-19	19-Nov-19	24-Sep-19 A	04-Jan-20	-38	100%	80%
6901	POD_B1_Z18A_BoH_AHU - MEP final fix	9	29-Oct-19	07-Nov-19	06-Jan-20	15-Jan-20	-57	100%	0%

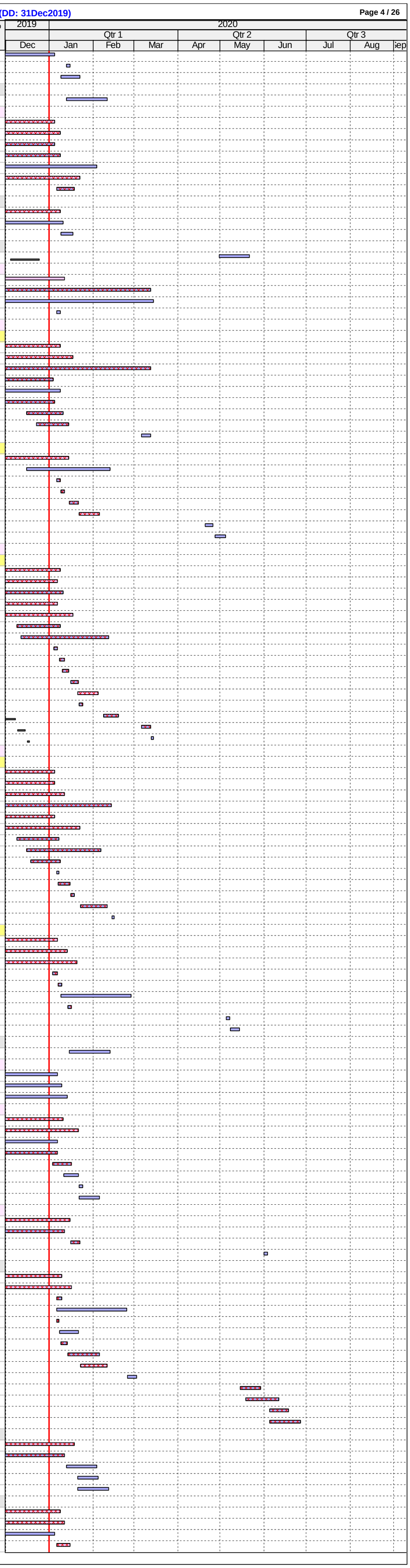

ID	Activity	RD	BL Start	BL Finish	F'cast / Actual Start	F'cast / Actual Finish	BL Fin Var	Sch %	Curr %
6902	POD_B1_Z18A_BoH_AHU - Floor sealer	4	08-Nov-19	12-Nov-19	16-Jan-20	20-Jan-20	-57	100%	0%
	BoH Rooms Associated with MIC Lobby & Museum Shop No.2 - POD_B1_Z09a								
3935	POD_B1_Z09a_BoH - B'wall, Drywall; tie bolt hole, plaster, screed, C_Sealer @Stor	3	20-Jul-19	16-Aug-19	09-Sep-19 A	04-Jan-20	-116	100%	80%
7460	POD_B1_Z09a_BoH - MEP 1st fix	6	21-Aug-19	03-Oct-19	16-Sep-19 A	09-Jan-20	-81	100%	80%
7065	POD_B1_Z09a_BoH - MEP 2nd fix	9	09-Oct-19	29-Oct-19	19-Sep-19 A	13-Jan-20	-63	100%	60%
7069	POD_B1_Z09a_BoH - Doors & Ironmong	9	02-Dec-19	09-Dec-19	23-Sep-19 A	11-Jan-20	-28	100%	50%
7064	POD_B1_Z09a_BoH - Ceiling rods @ AV Workrm Studio, MIC Offices & Dressing R	3	17-Aug-19	20-Aug-19	03-Jan-20	06-Jan-20	-114	100%	0%
7072	POD_B1_Z09a_BoH - Final paint	6	16-Nov-19	22-Nov-19	06-Jan-20*	11-Jan-20	-41	100%	0%
7461	POD_B1_Z09a_BoH - Ceiling grids @ AV Workrm Studio, MIC Offices & Dressing R	3	04-Oct-19	08-Oct-19	07-Jan-20	09-Jan-20	-78	100%	0%
7066	POD_B1_Z09a_BoH - Close ceiling (panels) w/ Cut-Outs @AV Workrm Studio, MIC	9	30-Oct-19	08-Nov-19	10-Jan-20	20-Jan-20	-60	100%	0%
7070	POD_B1_Z09a_BoH - MEP final fix	9	16-Nov-19	26-Nov-19	14-Jan-20	23-Jan-20	-48	100%	0%
7071	POD_B1_Z09a_BoH - Floor sealer @ AV Storage 2 & Museum Shop Storage	2	27-Nov-19	28-Nov-19	24-Jan-20	03-Feb-20	-48	100%	0%
7074	POD_B1_Z09a_BoH - Floor tiling & Install Protection @ Dressing Rms	4	27-Nov-19	02-Dec-19	24-Jan-20	06-Feb-20	-48	100%	0%
7075	POD_B1_Z09a_BoH - Floor carpet @ AV Workroom Studio	4	27-Nov-19	02-Dec-19	24-Jan-20	06-Feb-20	-48	100%	0%
7066a	POD_B1_Z09a_BoH - Ceiling finishes (Timber @ B1-1-336 corr only)	3			27-Apr-20*	29-Apr-20		0%	0%
7073	POD_B1_Z09a_BoH - All Other Finishes / Make Good & Clean	12	02-Dec-19	16-Dec-19	30-Apr-20	14-May-20	-119	100%	0%
7072a	POD_B1_Z09a_BoH - Wall finishes (Timber @ B1-1-336 corr only)	3			30-Apr-20	04-May-20		0%	0%
7075a	POD_B1_Z09a_BoH - Floor finishes (Timber @ B1-1-336 corr only)	3			05-May-20	07-May-20		0%	0%
	FoH Lobby - POD_B1_Z10_(SZ3 & SZ4)								
6916	POD_B1_Z10_FoH Lob - MEP 1st fix (*2 shifts)	6	21-Aug-19	19-Oct-19	21-Aug-19 A	08-Jan-20	-67	100%	84%
8792	POD_B1_Z10_FoH Lob - MEP 2nd fix (*2 shifts)	9	19-Oct-19	16-Nov-19	26-Aug-19 A	11-Jan-20	-46	100%	40%
6915	POD_B1_Z10_FoH Lob - Ceiling & wall sealer (*2 shifts)	3	09-Aug-19	20-Aug-19	09-Sep-19 A	04-Jan-20	-114	100%	80%
8366	POD_B1_Z10_FoH Lob - Brackets/Hangers/Smoke Curtain Channels Setting Out &	6	20-Aug-19	02-Sep-19	12-Sep-19 A	09-Jan-20	-105	100%	90%
6918	POD_B1_Z10_FoH Lob - Install Smoke Curtain box	6	21-Oct-19	16-Nov-19	16-Sep-19 A	13-Jan-20	-46	100%	90%
6920a	POD_B1_Z10_FoH Lob - Install security shutters	14			06-Jan-20*	21-Jan-20		0%	0%
6919	POD_B1_Z10_FoH Lob - MEP final fix (*2 shifts)	15	16-Nov-19	04-Dec-19	07-Jan-20	24-Jan-20	-42	100%	0%
6917	POD_B1_Z10_FoH Lob - Conc, curing, polishing & install protection - Part 1	18	05-Dec-19	17-Jan-20	11-Nov-19 A	08-Feb-20	-12	61.11%	75%
9643	POD_B1_Z10_FoH Lob - Conc, curing, polishing & install protection - Part 2	21	18-Jan-20	07-Mar-20	18-Nov-19 A	15-Feb-20	18	0%	75%
6921	POD_B1_Z10_FoH Lob - All Other Finishes (DOOR) / Make Good & Clean	18	09-Mar-20	28-Mar-20	03-Feb-20	22-Feb-20	30	0%	0%
	Fire Rated Corridors (Major Routings) - POD_B1_ Z11								
8849	POD_B1_Z11_Corr - All Other Finishes / Make Good & Clean	18	03-Dec-19	24-Dec-19	12-Feb-20	03-Mar-20	-52	100%	0%
	Fire Rated Corridors & Lobbies (Major Routings) - POD_B1_Z11b								
7527	POD_B1_Z11b_Corr - MEP 1st fix (rem)	3	01-Apr-19	14-May-19	19-Jun-19 A	04-Jan-20	-195	100%	85%
7529	POD_B1_Z11b_Corr - MEP 2nd fix	9	04-Jun-19	25-Jun-19	24-Jun-19 A	14-Jan-20	-168	100%	20%
3947	POD_B1_Z11b_Corr - FS Access Panel	6	04-Mar-19	23-Mar-19	12-Aug-19 A	08-Jan-20	-240	100%	90%
7536	POD_B1_Z11b_Corr - Doors & Ironmong	3	01-Aug-19	07-Aug-19	23-Sep-19 A	04-Jan-20	-124	100%	80%
7526	POD_B1_Z11b_Corr - Ceiling rods	3	25-Mar-19	30-Mar-19	04-Jan-20	07-Jan-20	-233	100%	0%
7528	POD_B1_Z11b_Corr - Ceiling grids	3	15-May-19	17-May-19	08-Jan-20	10-Jan-20	-197	100%	0%
7531	POD_B1_Z11b_Corr - Close ceiling (panels) incl. Cut-Outs	8	26-Jun-19	05-Jul-19	15-Jan-20	23-Jan-20	-168	100%	0%
7533	POD_B1_Z11b_Corr - MEP final fix	9	19-Jul-19	29-Jul-19	21-Jan-20	07-Feb-20	-154	100%	0%
7534	POD_B1_Z11b_Corr - Final paint	6	13-Jul-19	19-Jul-19	24-Jan-20	07-Feb-20	-162	100%	0%
7535	POD_B1_Z11b_Corr - Floor sealer	2	30-Jul-19	31-Jul-19	08-Feb-20	10-Feb-20	-154	100%	0%
	Fire Rated Corridors (Major Routings) - POD_B1_ Z11a								
8843	POD_B1_Z11a_Corr - MEP 2nd fix	5	15-Jul-19	10-Aug-19	10-Jun-19 A	08-Jan-20	-123	100%	94%
8844	POD_B1_Z11a_Corr - Close ceiling (panels) incl. Cut-Outs	6	12-Aug-19	05-Sep-19	16-Sep-19 A	10-Jan-20	-104	100%	95%
8846	POD_B1_Z11a_Corr - Doors & Ironmong	6	12-Aug-19	17-Aug-19	21-Oct-19 A	10-Jan-20	-120	100%	80%
8850	POD_B1_Z11a_Corr - MEP final fix	15	06-Sep-19	27-Sep-19	08-Jan-20	24-Jan-20	-98	100%	0%
8845	POD_B1_Z11a_Corr - Wall paint 1st coat	8	06-Sep-19	16-Sep-19	11-Jan-20	20-Jan-20	-104	100%	0%
8848	POD_B1_Z11a_Corr - Final paint	4	17-Sep-19	20-Sep-19	21-Jan-20	24-Jan-20	-104	100%	0%
	Fire Rated Corridors (Major Routings) - BOH Corr Adj. to Cinemas & Museum Shop 2 - POD_B1_ Z11c								
7539	POD_B1_Z11c_Corr - MEP 1st fix	4	21-May-19	18-Jul-19	23-Apr-19 A	06-Jan-20	-143	100%	96%
7541	POD_B1_Z11c_Corr - MEP 2nd fix	6	26-Jul-19	23-Aug-19	15-Jul-19 A	14-Jan-20	-119	100%	80%
9041	POD_B1_Z11c_Corr - Screeding	6	15-Oct-19	26-Nov-19	11-Nov-19 A	08-Jan-20	-36	100%	80%
7548	POD_B1_Z11c_Corr - Doors & Ironmong	9	26-Nov-19	03-Dec-19	18-Nov-19 A	17-Jan-20	-38	100%	50%
7540	POD_B1_Z11c_Corr - Ceiling grids	6	18-Jul-19	26-Jul-19	04-Jan-20*	10-Jan-20	-140	100%	0%
7543	POD_B1_Z11c_Corr - Ceiling panels incl. cut-outs	18	23-Aug-19	21-Sep-19	08-Jan-20	05-Feb-20	-107	100%	0%
7545	POD_B1_Z11c_Corr - MEP final fix	18	21-Sep-19	15-Oct-19	22-Jan-20	19-Feb-20	-101	100%	0%
7544	POD_B1_Z11c_Corr - Wall paint 1st coat	8	26-Nov-19	05-Dec-19	06-Feb-20	14-Feb-20	-53	100%	0%
7547	POD_B1_Z11c_Corr - Final paint	9	05-Dec-19	16-Dec-19	15-Feb-20	25-Feb-20	-53	100%	0%
	Fire Rated Corridors & Lobbies (Major Routings) - POD_B1_Z12								
7813	POD_B1_Z12_Corr - MEP 1st fix	2	29-Apr-19	10-Jul-19	24-Apr-19 A	03-Jan-20	-147	100%	98%
7815	POD_B1_Z12_Corr - MEP 2nd fix	4	22-Jul-19	31-Aug-19	10-Jun-19 A	07-Jan-20	-105	100%	92%
7816	POD_B1_Z12_Corr - Close ceiling (panels) incl. Cut-Outs	6	02-Sep-19	05-Oct-19	09-Sep-19 A	10-Jan-20	-80	100%	95%
7819	POD_B1_Z12_Corr - Doors & Ironmong	6	22-Nov-19	28-Nov-19	17-Sep-19 A	08-Jan-20	-33	100%	90%
7823	POD_B1_Z12_Corr - MEP final fix	18	22-Oct-19	11-Nov-19	08-Jan-20	05-Feb-20	-65	100%	0%
7821	POD_B1_Z12_Corr - Final paint	6	22-Oct-19	28-Oct-19	11-Jan-20	17-Jan-20	-68	100%	0%
7820	POD_B1_Z12_Corr - Floor sealer	9	12-Nov-19	21-Nov-19	06-Feb-20	15-Feb-20	-65	100%	0%
7822	POD_B1_Z12_Corr - All Other Finishes / Make Good & Clean	12	22-Nov-19	05-Dec-19	10-Feb-20	22-Feb-20	-59	100%	0%
	BoH Plant Rooms, Lobby, Non-FR Corridor - North of GL_6' - POD_B1_Z14 & B1_Z16								
7120	POD_B1_Z14 & B1_Z16_BoH - Gen/Fuel,Oil Pump,Tanks,Mtr Rms,DG final finishes	21	26-Jul-19	15-Aug-19	16-Oct-19 A	04-Feb-20	-136	100%	80%
7124	POD_B1_Z14 & B1_Z16_BoH - ICT, ELV & RDE ELE Rm & Lobby MEP 2nd (incl. E	6	25-Jun-19	25-Jul-19	24-Jun-19 A	08-Jan-20	-138	100%	80%
7122	POD_B1_Z14 & B1_Z16_BoH - ICT, ELV & RDE ELE Rm & Lobby final finishes (inc	12	26-Jul-19	15-Aug-19	17-Oct-19 A	15-Jan-20	-126	100%	70%
7127	POD_B1_Z14 & B1_Z16_BoH - Carriageway SEF/LGHT Centre Rm final finishes	12	03-Oct-19	24-Oct-19	16-Sep-19 A	18-Jan-20	-71	100%	90%
7128	POD_B1_Z14 & B1_Z16_BoH - C'way SEF/LGHT Centre Rm MEP 1st fix (*2 shifts)	5	16-Jul-19	27-Aug-19	17-Jun-19 A	07-Jan-20	-110	100%	85%
7129	POD_B1_Z14 & B1_Z16_BoH - C'way SEF/LGHT Centre Rm MEP 2nd(incl. EQP) &	8	27-Aug-19	03-Oct-19	24-Jun-19 A	10-Jan-20	-83	100%	80%
9654	POD_B1_Z14 & B1_Z16_BoH - Other Plant Rms & Corr Builder's Wrks.(Screed, C&	4	02-May-19	15-May-19	15-Apr-19 A	06-Jan-20	-195	100%	75%
9656	POD_B1_Z14 & B1_Z16_BoH - Other Plant Rms & Corr MEP 1st fix	7	16-May-19	27-Jun-19	03-Jun-19 A	09-Jan-20	-162	100%	85%
9657	POD_B1_Z14 & B1_Z16_BoH - Other Plant Rms & Corr MEP 2nd (incl. EQP) & fina	10	28-Jun-19	29-Jul-19	10-Jun-19 A	13-Jan-20	-139	100%	85%
9655	POD_B1_Z14 & B1_Z16_BoH - Other Plant Rms & Corr final finishes (incl. door/ iro	12	30-Jul-19	19-Aug-19	17-Oct-19 A	16-Jan-20	-124	100%	70%
7116	POD_B1_Z14 & B1_Z16_BoH - All Other Finishes / Make Good & Clean	36	03-Oct-19	14-Nov-19	09-Jan-20	27-Feb-20	-81	100%	0%
	Carpark 1 & Ramp - North of GL_6' (B1-LGF) - POD_B1_Z17								
8768	POD-B1_Z17_Carpark 1 - MEP 1st fix (conflict & defect rectification)	6	26-Feb-19	29-May-19	08-Apr-19 A	08-Jan-20	-185	100%	95%
7131	POD-B1_Z17_Carpark 1 - MEP 2nd & final fix (rem)	12	30-May-19	16-Aug-19	15-Apr-19 A	15-Jan-20	-125	100%	90%
7134	POD-B1_Z17_Carpark 1 - All Other Finishes / Make Good & Clean	12	17-Oct-19	30-Oct-19	16-Dec-19 A	22-Jan-20	-70	100%	20%
7133	POD_B1_Z17_Carpark 1 - Floor finishes (polyurethane coating)	45	17-Aug-19	23-Oct-19	01-Jun-20	24-Jul-20	-223	100%	0%
	Carriageway & Ramp from B1 to B2 - POD_B1_Z15								
9081	POD-B1_Z15_Carriageway - MEP 1st fix @ G.L. 1'-3/ A-M	4	23-Apr-19	25-Jul-19	24-Apr-19 A	06-Jan-20	-136	100%	94%
9077	POD-B1_Z15_Carriageway - MEP 2nd fix @ G.L. 1'-3/ A-M	7	27-Aug-19	25-Oct-19	24-Jun-19 A	09-Jan-20	-64	100%	88%
9079	POD-B1_Z15_Carriageway - ABWF finishes @ G.L. 1'-3/ A-M	12	25-Oct-19	21-Nov-19	14-Oct-19 A	16-Jan-20	-46	100%	75%
9083	POD-B1_Z15_Carriageway - MEP final fix @ G.L. 1'-3/ A-M	18	03-Oct-19	31-Oct-19	06-Jan-20*	03-Feb-20	-72	100%	0%
9088	POD-B1_Z15_Carriageway - MEP 1st fix @ G.L. 3-12/ J-M	6	15-May-19	25-Jul-19	17-Jun-19 A	08-Jan-20	-138	100%	88%
9089	POD-B1_Z15_Carriageway - MEP 2nd fix @ G.L. 3-12/ J-M	9	10-Sep-19	25-Oct-19	24-Jun-19 A	11-Jan-20	-66	100%	82%
9090	POD-B1_Z15_Carriageway - ABWF finishes @ G.L. 3-12/ J-M	18	25-Oct-19	21-Nov-19	14-Oct-19 A	22-Jan-20	-51	100%	50%
9091	POD-B1_Z15_Carriageway - MEP final fix @ G.L. 3-12/ J-M	12	18-Oct-19	31-Oct-19	06-Jan-20	18-Jan-20	-66	100%	0%
9080	POD-B1_Z15_Carriageway - All Other Finishes (DOOR) / Make Good & Clean	24	01-Nov-19	28-Nov-19	10-Jan-20	14-Feb-20	-58	100%	0%
	Landscaping								
9116	POD-B1_LAN - Fill top soil	12	18-Nov-19	30-Nov-19	02-Mar-20	14-Mar-20	-81	100%	0%
9118	POD-B1_LAN - Soft landscaping	24	02-Dec-19	30-Dec-19	16-Mar-20	13-Apr-20	-81	100%	0%
	Level LGF								
	ABWF Works & MEP Works								
	BoH Plant & Other Rooms/FR Corr & Lob - North of GL_6' - POD_LG_Z01 & LG_Z02								
7314	POD_LG_Z01 - Z03 - All Other Finishes / Make Good & Clean	18	14-Oct-19	02-Nov-19	18-Jan-20	15-Feb-20	-81	100%	0%
	BoH Plant Rooms - North of GL_6' - POD_LG_Z01								
7335	POD_LG_Z01_BoH - RDE ST Press MEP 1st fix	3	22-Apr-19	03-Jun-19	23-Apr-19 A	04-Jan-20	-178	100%	98%
7336	POD_LG_Z01_BoH - RDE ST Press - MEP 2nd (incl. EQP) & final fix	9	05-Jul-19	25-Jul-19	27-May-19 A	11-Jan-20	-141	100%	82%
7334	POD_LG_Z01_BoH - RDE ST Press final fins. (Misc. Metal, Door/ Iron., PolyU on Fl	12	12-Jul-19	25-Jul-19	18-Nov-19 A	15-Jan-20	-144	100%	50%
7339	POD_LG_Z01_BoH - ICT, Ext.Fans & Car. SEF Rms MEP 1st fix	3	08-Apr-19	20-May-19	17-Apr-19 A	04-Jan-20	-190	100%	95%
7340	POD_LG_Z01_BoH - ICT, Ext.Fans & Car. SEF Rms MEP 2nd (incl. EQP) & final fix	9	05-Jul-19	25-Jul-19	23-Apr-19 A	11-Jan-20	-141	100%	86%
7338	POD_LG_Z01_BoH - ICT, Extract Fan Rms & Car. SEF Rm final fins	12	12-Jul-19	01-Aug-19	20-Nov-19 A	15-Jan-20	-138	100%	20%
7343	POD_LG_Z01_BoH - M+ Water Tank MEP 1st fix	3	16-Apr-19	28-May-19	26-Apr-19 A	04-Jan-20	-183	100%	98%
7342	POD_LG_Z01_BoH - M+ Water Tank final finishes	12	05-Jun-19	19-Jun-19	09-Sep-19 A	15-Jan-20	-174	100%	90%
7344	POD_LG_Z01_BoH - M+ Water Tank MEP 2nd (incl. EQP) & final fix	9	29-May-19	19-Jun-19	14-Oct-19 A	11-Jan-20	-171	100%	84%
	BoH Corridors & Lobbies_North of GL_6' - POD_LG_Z02								
7315	POD_LG_Z02_BoH - MEP 1st fix	4	06-Mar-19	17-Apr-19	23-May-19 A	06-Jan-20	-218	100%	90%
7317	POD_LG_Z02_BoH - MEP 2nd fix	9	22-Apr-19	13-May-19	15-Jul-19 A	13-Jan-20	-203	100%	86%
7327	POD_LG_Z02_BoH - B'wall, tie bolt holes, plaster, C&W_sealer	4	11-Feb-19	23-Feb-19	09-Sep-19 A	06-Jan-20	-262	100%	80%
7321	POD_LG_Z02_BoH - Doors & Ironmong	6	01-Aug-19	07-Aug-19	16-Sep-19 A	08-Jan-20	-127	100%	70%
7512	POD_LG_Z02_BoH - Ceiling grids	3	18-Apr-19	20-Apr-19	03-Jan-20	06-Jan-20	-215	100%	0%
7318	POD_LG_Z02_BoH - Close ceiling (board/ panels) incl. Cut-Outs	7	14-May-19	21-May-19	14-Jan-20	21-Jan-20	-203	100%	0%
7320	POD_LG_Z02_BoH - Ceiling & wall paint undercoat	6	22-May-19	28-May-19	18-Jan-20	24-Jan-20	-200	100%	0%
7325	POD_LG_Z02_BoH - MEP final fix	9	19-Jul-19	29-Jul-19	18-Jan-20	05-Feb-20	-152	100%	0%
7323	POD_LG_Z02_BoH - Ceiling & wall final paint	6	29-May-19	04-Jun-19	03-Feb-20	08-Feb-20	-200	100%	0%
7322	POD_LG_Z02_BoH - Floor sealer	2	30-Jul-19	31-Jul-19	06-Feb-20	07-Feb-20	-152	100%	0%
	Carpark 2 Area - North of GL_6' - POD_LG_Z03								
8769	POD_LG_Z03_Carpark 2 - MEP 1st fix (Rem: CWS & CWR only)	3	26-Feb-19	29-May-19	25-Mar-19 A	04-Jan-20	-182	100%	94%
7311	POD_LG_Z03_Carpark 2 - MEP 2nd & final fix	6	30-May-19	16-Aug-19	15-Apr-19 A	08-Jan-20	-119	100%	91%
7312	POD_LG_Z03_Carpark 2 - Install fire shutters & door/ ironmongery	5	10-Aug-19	23-Aug-19	21-Aug-19 A	07-Jan-20	-112	100%	90%
7313	POD_LG_Z03_Carpark 2 - Floor finishes (polyurethane coating)	45	17-Aug-19	19-Oct-19	08-Jul-20	28-Aug-20	-256	100%	0%
	Add'l Room LG-2-321 (CAI 291B & 291C)								
9987	*POD_LG_Z03_LG-2-321 - Revised MEP 1st Fix (excl add'l Fan)	3			05-Aug-19 A	04-Jan-20		0%	94%
9989	*POD_LG_Z03_LG-2-321 - MEP 2nd & final fix (incl add'l Fan & louvre)	9			14-Oct-19 A	11-Jan-20		0%	91%
9990	*POD_LG_Z03_LG-2-321 - Floor Coating & other Finishes	6			13-Jan-20	18-Jan-20		0%	0%
	FoH Multi-Media Lounge, Viewing Balcony, Grp Cinema & Corr - POD_LG_Z04 & LG_Z05								
7354	POD_LG_Z04 - Z05_FoH - All Other Finishes / Make Good & Clean	24	23-Dec-19	21-Jan-20	05-May-20	01-Jun-20	-104	29.17%	0%

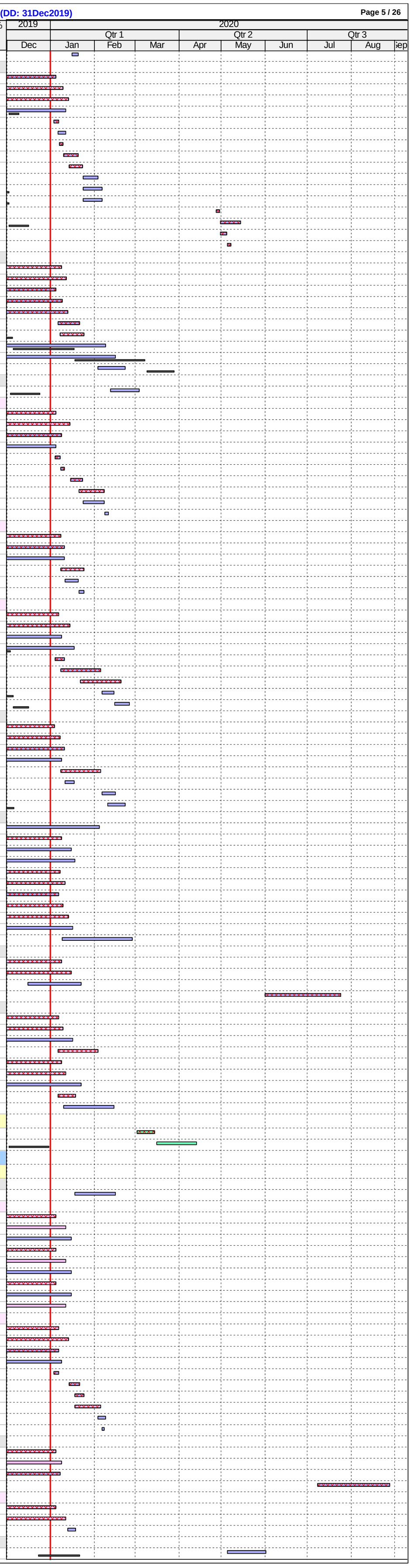

ID	Activity	RD	BL Start	BL Finish	F'cast / Actual Start	F'cast / Actual Finish	BL Fin Var	Sch %	Curr %
	FoH Multi-Media Lounge & Group Cinema _Raised Flr Area - POD_LG_Z04_(SZ7)								
7345	POD_LG_Z04_FoH - MEP 2nd fix (HL)	6	04-Sep-19	25-Sep-19	18-Sep-19 A	08-Jan-20	-86	100%	80%
7356	POD_LG_Z04_FoH - Underfloor MEP 1st & 2nd fix	12	26-Sep-19	15-Oct-19	23-Sep-19 A	15-Jan-20	-77	100%	50%
7349	POD_LG_Z04_FoH - Raised floor pedestal	6	26-Sep-19	08-Oct-19	21-Oct-19 A	11-Jan-20	-80	100%	30%
7357	POD_LG_Z04_FoH - Raised floor panels + 18mm plywood incl. cut-outs	12	16-Oct-19	22-Oct-19	12-Nov-19 A	18-Jan-20	-74	100%	30%
7355	POD_LG_Z04_FoH - MEP final fix	9	13-Nov-19	22-Nov-19	23-Dec-19 A	15-Jan-20	-44	100%	10%
7351	POD_LG_Z04_FoH - Doors & Ironmong	6	04-Dec-19	10-Dec-19	20-Jan-20	03-Feb-20	-38	100%	0%
7361	POD_LG_Z04_FoH - Floor grilles	7	23-Nov-19	30-Nov-19	20-Jan-20	04-Feb-20	-47	100%	0%
7376	POD_LG_Z04_FoH - Install metal balustrade	6	23-Oct-19	29-Oct-19	20-Jan-20	03-Feb-20	-74	100%	0%
7360	POD_LG_Z04_FoH - Fabric covered mullions w/ frame on walls	18	23-Oct-19	12-Nov-19	02-Mar-20*	21-Mar-20	-103	100%	0%
9683	POD_LG_Z04_FoH - Timber Capping to Metal Hand Rail/Timber Handrail	6	18-Nov-19	23-Nov-19	20-Apr-20*	25-Apr-20	-122	100%	0%
	FoH Viewing Balcony & Corridor _Non Raised Floor Area - POD_LG_Z05_(SZ7)								
7363	POD_LG_Z05_FoH - MEP 2nd fix (HL)	7	04-Oct-19	25-Oct-19	23-Sep-19 A	09-Jan-20	-63	100%	60%
7364	POD_LG_Z05_FoH - MEP final fix	9	26-Oct-19	05-Nov-19	10-Jan-20	20-Jan-20	-63	100%	0%
7366	POD_LG_Z05_FoH - Floor finishes (resilient layer, ply + timber)	12	18-Nov-19	30-Nov-19	20-Apr-20*	04-May-20	-122	100%	0%
7362	POD_LG_Z05_FoH - Fabric covered mullions w/ frame	18	02-Dec-19	21-Dec-19	05-May-20	25-May-20	-122	100%	0%
	BoH Rooms, Corr & Lobby Adjacent to MM Lounge & Viewing Balcony - POD_LG_Z06								
7844	POD_LG_Z06_BoH - MEP 2nd fix	7	19-Oct-19	08-Nov-19	21-Oct-19 A	09-Jan-20	-51	100%	80%
7848	POD_LG_Z06_BoH - MEP final fix	9	23-Nov-19	03-Dec-19	10-Jan-20	20-Jan-20	-39	100%	0%
7846	POD_LG_Z06_BoH - Floor sealer	2	04-Dec-19	05-Dec-19	21-Jan-20	22-Jan-20	-39	100%	0%
7845	POD_LG_Z06_BoH - Door & Ironmong	6	06-Dec-19	12-Dec-19	23-Jan-20	06-Feb-20	-39	100%	0%
7847	POD_LG_Z06_BoH - All Other Finishes / Make Good & Clean	12	06-Dec-19	19-Dec-19	23-Jan-20	13-Feb-20	-39	100%	0%
	BoH Rooms/FoH Cinema Lobby & Sound Light Locks Adjacent to Cinemas - POD_LG_Z18d								
7377	POD_LG_Z18d_FoH/BoH - All Other Finishes / Make Good & Clean	18	20-Dec-19	11-Jan-20	24-Apr-20	15-May-20	-98	50%	0%
	FoH Cinema Lob & Sound & Light Lock 1, 2 & 3 and Corr Adjacent to Cinemas - POD_LG_Z18d								
7370	POD_LG_Z18d_FoH - MEP 2nd fix	9	10-Sep-19	02-Oct-19	18-Nov-19 A	11-Jan-20	-84	100%	70%
7379	POD_LG_Z18d_FoH - Underfloor MEP 1st fix, 2nd fix & final fix (*2 shifts)	6	01-Nov-19	22-Nov-19	16-Dec-19 A	08-Jan-20	-38	100%	80%
7374	POD_LG_Z18d_FoH - Doors & Ironmong	6	29-Nov-19	05-Dec-19	13-Jan-20*	18-Jan-20	-36	100%	0%
7378	POD_LG_Z18d_FoH - MEP final fix	9	16-Oct-19	25-Oct-19	13-Jan-20	22-Jan-20	-74	100%	0%
7371	POD_LG_Z18d_FoH - Ceiling finishes (board & fabric panels)	10	03-Oct-19	15-Oct-19	02-Mar-20*	12-Mar-20	-119	100%	0%
7373	POD_LG_Z18d_FoH - Wall finishes (fabric panels)	12	29-Nov-19	12-Dec-19	13-Mar-20	26-Mar-20	-81	100%	0%
7371a	POD_LG_Z18d_FoH - Ceiling finishes (Timber @ LG-1-312 corr only 3m2)	2			27-Apr-20*	28-Apr-20		0%	0%
7373a	POD_LG_Z18d_FoH - Wall finishes (Timber @ LG-1-312 corr only)	2			29-Apr-20	30-Apr-20		0%	0%
7375	POD_LG_Z18d_FoH - Floor finishes (carpet, resilient layer, ply + timber)	6	13-Dec-19	19-Dec-19	02-May-20	08-May-20	-110	100%	0%
	BoH Rooms Adjacent to Cinemas - Shared Control/ Projection Rm, Storage - POD_LG_Z18d								
8773	POD_LG_Z18d_BoH - MEP 1st fix (HL)	6	26-Jul-19	05-Sep-19	23-Sep-19 A	08-Jan-20	-102	100%	86%
7381	POD_LG_Z18d_BoH - MEP 2nd fix (HL)	9	06-Sep-19	27-Sep-19	21-Oct-19 A	13-Jan-20	-88	100%	82%
7389	POD_LG_Z18d_BoH - Underfloor MEP 1st & 2nd fix	6	05-Oct-19	26-Oct-19	18-Nov-19 A	08-Jan-20	-61	100%	90%
7388	POD_LG_Z18d_BoH - MEP final fix	9	02-Nov-19	12-Nov-19	09-Dec-19 A	20-Jan-20	-57	100%	20%
7384	POD_LG_Z18d_BoH - Doors & Ironmong	6	01-Nov-19	07-Nov-19	21-Jan-20	04-Feb-20	-67	100%	0%
	FoH Cinema Toilet Adjacent to Cinemas - POD_LG_Z18d								
8774	POD_LG_Z18d_FoH Toilet - MEP 1st fix	2	22-Jul-19	03-Aug-19	25-Sep-19 A	03-Jan-20	-126	100%	90%
7400	POD_LG_Z18d_FoH Toilet - Ceiling Rods/ Grids	3	05-Aug-19	09-Aug-19	11-Nov-19 A	06-Jan-20	-124	100%	40%
7395	POD_LG_Z18d_FoH Toilet - MEP 2nd fix	7	09-Aug-19	16-Aug-19	14-Nov-19 A	09-Jan-20	-121	100%	81%
7396	POD_LG_Z18d_FoH Toilet - Ceiling finishes (Susp. MR Gypsum) + painting	6	13-Aug-19	20-Aug-19	18-Nov-19 A	13-Jan-20	-121	100%	20%
7398	POD_LG_Z18d_FoH Toilet - Conc flr curing, polishing & install protection	14	20-Aug-19	03-Oct-19	23-Nov-19 A	23-Jan-20	-94	100%	20%
7397	POD_LG_Z18d_FoH Toilet - Wall finishes	6	03-Oct-19	11-Oct-19	24-Jan-20	07-Feb-20	-94	100%	0%
7399	POD_LG_Z18d_FoH Toilet - MEP final fix incl. sanitary ware & fittings	6	11-Oct-19	18-Oct-19	05-Feb-20	11-Feb-20	-91	100%	0%
7401	POD_LG_Z18d_FoH Toilet - Door & Ironmong	2	18-Oct-19	21-Oct-19	10-Feb-20	11-Feb-20	-89	100%	0%
	Level GF								
	ABWF Works & MEP Works								
	BoH Rooms/Toilets/Corr/ Lob adjacent to Auditorium & MIC - POD_GF_Z02								
7952	POD_GF_Z02 - All Other Finishes / Make Good & Clean	18	25-Oct-19	14-Nov-19	24-Apr-20	15-May-20	-146	100%	0%
	FoH Toilets - Public & Auditorium - POD_GF_Z02a_(SZ2a)								
	Toilet Block								
7928	POD_GF_Z02a_FoH Toilet - MEP 1st fix Ceiling	9	26-Feb-19	09-Apr-19	28-Aug-19 A	11-Jan-20	-230	100%	52%
7926	POD_GF_Z02a_FoH Toilet - MEP 1st fix Block Wall	6	15-Feb-19	23-Feb-19	23-Sep-19 A	08-Jan-20	-264	100%	10%
7921	POD_GF_Z02a_FoH Toilet - Floor Screed	3	19-Feb-19	22-Feb-19	21-Oct-19 A	04-Jan-20	-262	100%	50%
7929	POD_GF_Z02a_FoH Toilet - Dry Wall Frame & Board (one side)	6	28-Mar-19	19-Apr-19	11-Nov-19 A	08-Jan-20	-218	100%	35%
7943	POD_GF_Z02a_FoH Toilet - Conc flr curing, polishing & install protection	9	26-Jul-19	05-Sep-19	18-Nov-19 A	21-Jan-20	-113	100%	80%
7930	POD_GF_Z02a_FoH Toilet - Dry Wall MEP Services/Conduits (MEP 1st fix)	6	10-Apr-19	23-Apr-19	16-Dec-19 A	10-Jan-20	-217	100%	25%
7931	POD_GF_Z02a_FoH Toilet - Close Dry Wall	9	24-Apr-19	09-May-19	04-Jan-20	14-Jan-20	-207	100%	0%
7917	POD_GF_Z02a_FoH Toilet - Seal Wall Opening	3	25-Feb-19	27-Feb-19	09-Jan-20	11-Jan-20	-264	100%	0%
7919	POD_GF_Z02a_FoH Toilet - Door Frame	2	10-Apr-19	11-Apr-19	10-Jan-20	11-Jan-20	-228	100%	0%
7912	POD_GF_Z02a_FoH Toilet - Wall Plastering (internal & external)	4	10-May-19	14-May-19	15-Jan-20	18-Jan-20	-207	100%	0%
7915	POD_GF_Z02a_FoH Toilet - Ceiling Rods & Grids	4	15-May-19	18-May-19	15-Jan-20	18-Jan-20	-203	100%	0%
7918	POD_GF_Z02a_FoH Toilet - MEP 2nd fix	9	20-May-19	10-Jun-19	20-Jan-20	06-Feb-20	-194	100%	0%
7923	POD_GF_Z02a_FoH Toilet - Wall & floor tile finishes	12	30-Sep-19	15-Oct-19	22-Jan-20	12-Feb-20	-94	100%	0%
7916	POD_GF_Z02a_FoH Toilet - Close ceiling (board) incl. Cut-Outs	7	11-Jun-19	18-Jun-19	03-Feb-20	10-Feb-20	-190	100%	0%
7920	POD_GF_Z02a_FoH Toilet - MEP final fix	6	19-Jul-19	25-Jul-19	11-Feb-20	17-Feb-20	-165	100%	0%
7927	POD_GF_Z02a_FoH Toilet - Ceiling finishes final coat	3	19-Jun-19	21-Jun-19	11-Feb-20	13-Feb-20	-190	100%	0%
7924	POD_GF_Z02a_FoH Toilet - Cubicle partitions & sanitary ware & fittings	6	16-Oct-19	22-Oct-19	06-Mar-20	12-Mar-20	-113	100%	0%
7913	POD_GF_Z02a_FoH Toilet - Door / Ironmong	2	23-Oct-19	24-Oct-19	13-Mar-20	14-Mar-20	-113	100%	0%
	Toilet Lobby/ Vestibule								
7940	POD_GF_Z02a_FoH Toilet - MEP 1st fix	6	26-Feb-19	11-Mar-19	18-Nov-19 A	08-Jan-20	-251	100%	60%
7939	POD_GF_Z02a_FoH Toilet - Ceiling rods	3	22-Feb-19	25-Feb-19	03-Jan-20	06-Jan-20	-261	100%	0%
7934	POD_GF_Z02a_FoH Toilet - Ceiling grids	2	12-Mar-19	13-Mar-19	09-Jan-20	10-Jan-20	-251	100%	0%
7935	POD_GF_Z02a_FoH Toilet - MEP 2nd fix	6	14-Mar-19	20-Mar-19	09-Jan-20	15-Jan-20	-249	100%	0%
7936	POD_GF_Z02a_FoH Toilet - Ceiling finishes (Plywood backing for Timber fin)	4	11-Jul-19	15-Jul-19	16-Jan-20	20-Jan-20	-157	100%	0%
7937	POD_GF_Z02a_FoH Toilet - MEP final fix	6	16-Jul-19	22-Jul-19	16-Jan-20	22-Jan-20	-153	100%	0%
7938	POD_GF_Z02a_FoH Toilet - Floor concrete pavers	3	03-Sep-19	05-Sep-19	23-Jan-20	03-Feb-20	-117	100%	0%
7936a	POD_GF_Z02a_FoH Toilet - Ceiling finishes (Timber)	4			20-Apr-20*	23-Apr-20		0%	0%
7942	POD_GF_Z02a_FoH Toilet - Wall finishes (Timber)	6	06-Sep-19	12-Sep-19	24-Apr-20	30-Apr-20	-185	100%	0%
	BoH Rooms/Corridors/ Lobbies - POD_GF_Z02b_(SZ7)								
7957	POD_GF_Z02b_BoH - B'wall/ Dry wall, tie-bolt holes, plaster, screed, sealer	3	01-Apr-19	29-Apr-19	08-Jul-19 A	04-Jan-20	-207	100%	70%
7944	POD_GF_Z02b_BoH - MEP 1st fix	6	04-May-19	15-Jun-19	16-Sep-19 A	08-Jan-20	-171	100%	60%
7950	POD_GF_Z02b_BoH - Doors & Ironmong	4	09-Aug-19	15-Aug-19	23-Dec-19 A	07-Jan-20	-119	100%	10%
7946	POD_GF_Z02b_BoH - MEP 2nd fix	9	20-Jun-19	11-Jul-19	06-Jan-20	15-Jan-20	-156	100%	0%
7947	POD_GF_Z02b_BoH - Ceiling finishes (meta panel, board + fabric panels)	6	12-Jul-19	18-Jul-19	16-Jan-20	22-Jan-20	-156	100%	0%
7949	POD_GF_Z02b_BoH - Wall finishes (paint, fabric panels)	6	19-Jul-19	25-Jul-19	20-Jan-20	03-Feb-20	-153	100%	0%
7953	POD_GF_Z02b_BoH - MEP final fix	9	26-Jul-19	05-Aug-19	23-Jan-20	10-Feb-20	-150	100%	0%
7951	POD_GF_Z02b_BoH - Floor finishes (sealer, carpet)	3	06-Aug-19	08-Aug-19	11-Feb-20	13-Feb-20	-150	100%	0%
	Museum Shop No.1 & Surrounding BoH - POD_GF_Z03								
7971	POD_GF_Z3/3a/3b_FoH/BoH -All Other Finishes (blkout curtain)/Make Good & Clea	24	10-Sep-19	10-Oct-19	09-Jul-20	05-Aug-20	-244	100%	0%
	Museum Shop No.1 (GF-1MF) - POD_GF_Z03 & GF_ Z3a								
8912	POD_GF_Z03 & Z03a_FoH - MEP 2nd fix	15	22-Jul-19	17-Aug-19	21-Oct-19 A	22-Jan-20	-130	100%	30%
7963	POD_GF_Z03 & Z03a_FoH - Doors & Ironmong	2	22-Jul-19	23-Jul-19	23-Dec-19 A	03-Jan-20	-136	100%	50%
8913	POD_GF_Z03 & Z03a_FoH - MEP final fix	12	19-Aug-19	31-Aug-19	16-Jan-20	06-Feb-20	-124	100%	0%
	BoH Surrounding Museum Shop No.1 - POD_GF_Z03b								
7970	POD_GF_Z03b_BoH - Lift Lob & Fire Control Rm MEP 2nd & final fix	3	24-Jun-19	25-Jul-19	14-Aug-19 A	04-Jan-20	-135	100%	90%
7968	POD_GF_Z03b_BoH - Lift Lob & Fire Control Rm Final fins. (W_paint, door/ iron; F	6	26-Jul-19	08-Aug-19	19-Aug-19 A	11-Jan-20	-129	100%	75%
7972	POD_GF_Z03b_BoH - Lug/Gen Storage 2 & Corr Builders Wrks	3	15-Apr-19	06-May-19	15-Jul-19 A	04-Jan-20	-202	100%	50%
7975	POD_GF_Z03b_BoH - Lug/Gen Storage 2 & Corr MEP 2nd & final fix	4	19-Jul-19	19-Aug-19	04-Nov-19 A	06-Jan-20	-115	100%	89%
7974	POD_GF_Z03b_BoH - Lug/Gen Storage 2 & Corr final finishes (Timber @ G-1-012)	30	20-Aug-19	24-Sep-19	16-Jun-20	22-Jul-20	-244	100%	0%
7976	POD_GF_Z03b_BoH - Baby Care Rm Bldrs Wrks(D'wall incl. concealed MEP condu	3	15-Apr-19	27-Apr-19	09-Dec-19 A	04-Jan-20	-208	100%	75%
7979	POD_GF_Z03b_BoH - Baby Care Rm & Lob MEP 2nd & final fix	12	19-Jul-19	19-Aug-19	06-Jan-20*	18-Jan-20	-126	100%	0%
7977	POD_GF_Z03b_BoH - Baby Care Rm final finishes	30	20-Aug-19	24-Sep-19	20-Jan-20	02-Mar-20	-126	100%	0%
	FoH Main Lobby - POD_GF_Z07_(SZ2a & SZ2b)								
8183	POD_GF_Z07_FoH Lob - Ceiling & wall sealer	4	23-Mar-19	06-Apr-19	29-Jul-19 A	06-Jan-20	-227	100%	75%
8597	POD_GF_GW - AG/8-14 - MEP 1st fix AE/9-11 (prior to Pisa ceramic tube wall) (*2 s	3	10-May-19	04-Jun-19	09-Sep-19 A	04-Jan-20	-177	100%	96%
8793	POD_GF_Z07_FoH Lob - MEP 2nd fix & final fix (after Pisa ceramic tube walls)	21	22-Jul-19	16-Sep-19	11-Nov-19 A	10-Feb-20	-115	100%	80%
9541	POD_GF_Z07_FoH Lob - Install Metal Balustrade	9	24-Oct-19	20-Nov-19	18-Nov-19 A	16-Jan-20	-47	100%	70%
8187	POD_GF_Z07_FoH Lob - Lay screeding/w'proof/insulation/final screed	28	09-Mar-19	11-Jun-19	12-Dec-19 A	11-Feb-20	-197	100%	15%
8207	POD_GF_Z07_FoH Lob - Lay PC concrete planks	32	09-Sep-19	06-Nov-19	16-Dec-19 A	28-Feb-20	-89	100%	10%
8189a	POD_GF_Z07_FoH Lob - Install security shutters	15			23-Dec-19 A	03-Feb-20		0%	6%
8186	POD_GF_Z07_FoH Lob - All Other Finishes / Make Good & Clean	18	21-Nov-19	11-Dec-19	15-Feb-20	06-Mar-20	-65	100%	0%
	FoH External Perimeter Areas (GF-1MF) - POD_GF_Z08								
8798	POD_GF_Z08_Ext - Ceiling & wall sealer	5	25-May-19	19-Jun-19	03-May-19 A	07-Jan-20	-167	100%	95%
8797	POD_GF_Z08_Ext - Patching-up tie bolt holes	7	18-May-19	08-Jun-19	15-Jul-19 A	09-Jan-20	-178	100%	95%
8800	POD_GF_Z08_Ext - Floor concrete planks & Drains	21	18-May-19	20-Aug-19	24-Sep-19 A	17-Feb-20	-143	100%	34%
8802	POD_GF_Z08_Ext - Install Balustrade	18	03-Jul-19	03-Oct-19	12-Dec-19 A	13-Feb-20	-104	100%	80%
8808	POD_GF_Z08_Ext - MEP final fix @ floor level	24	07-Aug-19	03-Sep-19	20-Jan-20	24-Feb-20	-137	100%	0%
8801	POD_GF_Z08_Ext - All Other Finishes / Make Good & Clean	24	19-Sep-19	18-Oct-19	04-Feb-20	02-Mar-20	-107	100%	0%
	FoH External Courtyard (GF-1MF @ Top of Lect. Theatre - POD_GF_Z04								
8817	POD_GF_Z04_Ext - MEP 1st & 2nd fix (floor/ steps)	9	25-Jul-19	19-Sep-19	05-Nov-19 A	21-Jan-20	-102	100%	80%
8810	POD_GF_Z04_Ext - C/S bedding, W'proof/screed & rail post/kickplate for balustrad	14	18-Jun-19	24-Jul-19	16-Dec-19 A	17-Jan-20	-147	100%	10%
8818	POD_GF_Z04_Ext - Install concrete planks	21	20-Sep-19	19-Oct-19	20-Dec-19 A	12-Feb-20	-90	100%	7%
8821	POD_GF_Z04_Ext - Install metal balustrade & drainage channel covers	24	05-Oct-19	02-Nov-19	23-Dec-19 A	15-Feb-20	-81	100%	7%
8819	POD_GF_Z04_Ext - MEP final fix (floor/ steps)	18	21-Oct-19	16-Nov-19	11-Jan-20	08-Feb-20	-63	100%	0%
8820	POD_GF_Z04_Ext - All Other Finishes / Make Good & Clean	12	11-Nov-19	23-Nov-19	10-Feb-20	22-Feb-20	-69	100%	0%
	Temporary Exibition 1A & 1B (GF-1MF) - POD_GF_Z09								
8119	POD_GF_Z09_FoH - Raised floor pedestal	3	01-Jun-19	22-Jun-19	09-Sep-19 A	04-Jan-20	-162	100%	80%
8121	POD_GF_Z09_FoH - Raised floor panels incl. cut-outs	6	20-Sep-19	02-Oct-19	14-Oct-19 A	08-Jan-20	-81	100%	80%
8114	POD_GF_Z09_FoH - Close Dry Wall	12	03-Oct-19	19-Oct-19	16-Dec-19 A	15-Jan-20	-73	100%	60%

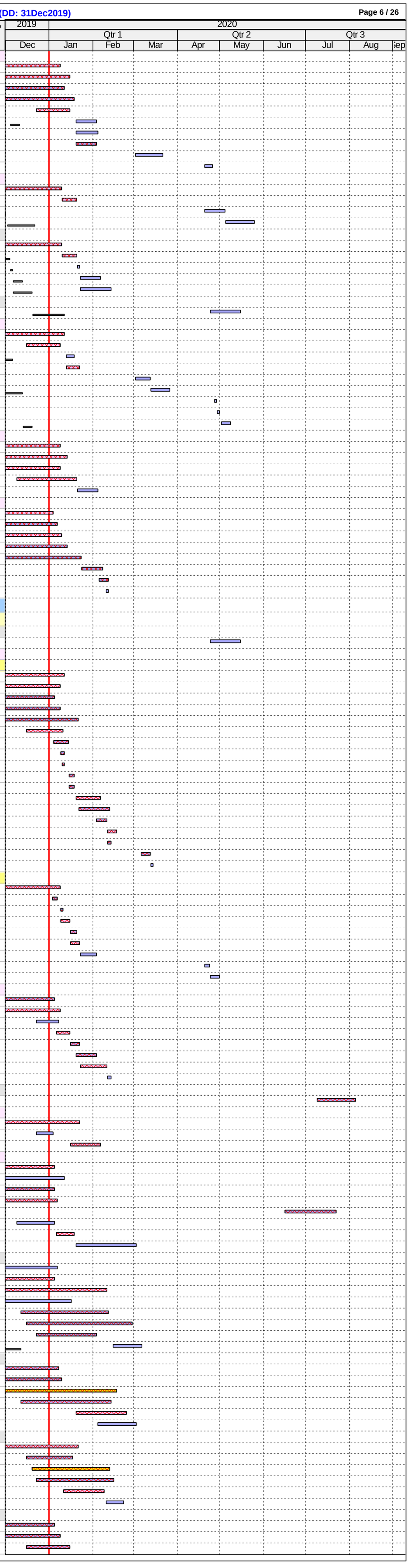

ID	Activity	RD	BL Start	BL Finish	F'cast / Actual Start	F'cast / Actual Finish	BL Fin Var	Sch %	Curr %
8111	POD_GF_Z09_FoH - Wall finishes (paint)	12	10-Oct-19	23-Oct-19	23-Dec-19 A	18-Jan-20	-73	100%	10%
9672	POD_GF_Z09_FoH - Install 1no. SR3 security shutter	6	03-Jun-19	10-Jun-19	06-Jan-20*	11-Jan-20	-179	100%	0%
8113	POD_GF_Z09_FoH - MEP final fix	12	17-Oct-19	30-Oct-19	13-Jan-20	03-Feb-20	-73	100%	0%
9668	POD_GF_Z09_FoH - 1no. SR3 O'S Door & Iron. (Use Temp for FSD)	3	03-Oct-19	05-Oct-19	16-Jan-20	18-Jan-20	-87	100%	0%
8105	POD_GF_Z09_FoH - Door & Ironmong	6	10-Dec-19	16-Dec-19	20-Jan-20*	03-Feb-20	-33	100%	0%
8110	POD_GF_Z09_FoH - Floor finishes (resilient layer, ply + timber)	19	18-Nov-19	09-Dec-19	25-May-20*	15-Jun-20	-151	100%	0%
9668a	POD_GF_Z09_FoH - 1no. SR3 O'S Door & Iron. (Permanent)	3			01-Jun-20	03-Jun-20		0%	0%
BoH Surrounding Temporary Exibition 1A & 1B - POD_GF_Z09a									
8829	POD_GF_Z09/9a_BoH - All Other Finishes / Make Good & Clean	18	10-Dec-19	31-Dec-19	20-Jun-20	13-Jul-20	-155	100%	0%
BoH Surrounding Temporary Exibition 1A & 1B @ G.L. 7-8/ A-D - POD_GF_Z09a									
8126	POD_GF_Z09a_BoH - B'wall, plaster, screed, C_sealer (rem. works)	3	17-Apr-19	08-May-19	15-Jul-19 A	04-Jan-20	-200	100%	80%
8124	POD_GF_Z09a_BoH - MEP 2nd fix	9	17-Jun-19	08-Jul-19	16-Dec-19 A	11-Jan-20	-156	100%	30%
8127	POD_GF_Z09a_BoH - Wall paint undercoat	6	09-Jul-19	15-Jul-19	13-Jan-20	18-Jan-20	-156	100%	0%
8130	POD_GF_Z09a_BoH - Wall final paint	6	16-Jul-19	22-Jul-19	16-Jan-20	22-Jan-20	-153	100%	0%
8132	POD_GF_Z09a_BoH - MEP final fix	9	23-Jul-19	01-Aug-19	23-Jan-20	10-Feb-20	-153	100%	0%
8129	POD_GF_Z09a_BoH - Floor sealer	3	02-Aug-19	05-Aug-19	11-Feb-20	13-Feb-20	-153	100%	0%
8128	POD_GF_Z09a_BoH - Doors/ 1no. SR3 Doors & Ironmong	6	06-Aug-19	12-Aug-19	14-Feb-20	20-Feb-20	-153	100%	0%
BoH Surrounding Temporary Exibition 1A & 1B @ G.L. 2-4/ A- D+ - POD_GF_Z09a									
8832	POD_GF_Z09a_BoH - Patching-up tie-bolt holes, sealer, screed	3	17-Apr-19	08-May-19	22-Jul-19 A	04-Jan-20	-200	100%	70%
9735	POD_GF_Z09a_BoH - Dry Wall Frame & Board (one side)	7	09-May-19	25-May-19	25-Jul-19 A	09-Jan-20	-189	100%	80%
8824	POD_GF_Z09a_BoH - MEP 2nd fix	9	02-Jul-19	22-Jul-19	09-Dec-19 A	13-Jan-20	-145	100%	30%
8823	POD_GF_Z09a_BoH - Ceiling rods	2	09-May-19	14-May-19	16-Dec-19 A	04-Jan-20	-195	100%	30%
8833	POD_GF_Z09a_BoH - Ceiling grids	3	27-Jun-19	29-Jun-19	23-Dec-19 A	06-Jan-20	-157	100%	30%
9736	POD_GF_Z09a_BoH - Dry Wall MEP Services/Conduits MEP 1st fix	15	27-May-19	17-Jun-19	03-Jan-20	20-Jan-20	-180	100%	0%
9737	POD_GF_Z09a_BoH - Close Dry Wall	11	18-Jun-19	29-Jun-19	15-Jan-20	04-Feb-20	-175	100%	0%
8830	POD_GF_Z09a_BoH - MEP final fix	9	23-Jul-19	01-Aug-19	24-Jan-20	11-Feb-20	-154	100%	0%
9669	POD_GF_Z09a_BoH - 1no. SR3 Door & Ironmong @ Corridor	6	05-Aug-19	10-Aug-19	14-Feb-20	20-Feb-20	-154	100%	0%
8826	POD_GF_Z09a_BoH - Staff Ent./ Sec. Rm/ Corr/ Toilet Lob floor concrete pavers	6	02-Aug-19	08-Aug-19	12-Feb-20	18-Feb-20	-154	100%	0%
8825	POD_GF_Z09a_BoH - Staff Ent./ Sec. Rm/ Corr/ Lob Ceiling finishes (ply + timber)	8	18-Nov-19	26-Nov-19	16-Jun-20	24-Jun-20	-170	100%	0%
8828	POD_GF_Z09a_BoH - Staff Ent./ Sec. Rm/ Corr/ Lob Wall finishes (ply + timber)	8	27-Nov-19	05-Dec-19	26-Jun-20	06-Jul-20	-170	100%	0%
8834	POD_GF_Z09a_BoH - Toilets & Lobby Ceiling Finishes (gypsum + paint, metal)	21	03-Sep-19	09-Sep-19	21-Oct-19 A	03-Feb-20	-114	100%	10%
8837	POD_GF_Z09a_BoH - Toilets & Lobby flr polished concrete & install protection	36	23-Jul-19	02-Sep-19	14-Jan-20	03-Mar-20	-145	100%	0%
8835	POD_GF_Z09a_BoH - Toilets wall tiling, sanitary ware & fittings	5	16-Oct-19	21-Oct-19	05-Feb-20	10-Feb-20	-87	100%	0%
8836	POD_GF_Z09a_BoH - Corr & Storage Wall finishes (paint)	6	23-Jul-19	29-Jul-19	05-Feb-20	11-Feb-20	-157	100%	0%
8838	POD_GF_Z09a_BoH - Corr & Storage floor sealer	2	02-Aug-19	03-Aug-19	12-Feb-20	13-Feb-20	-154	100%	0%
8827	POD_GF_Z09a_BoH - Doors & Ironmong	6	06-Dec-19	12-Dec-19	04-Mar-20	10-Mar-20	-67	100%	0%
Courtyard Hanging Planter									
6988	POD_GF - Courtyard Irrigation & drainage pipe installation	20	29-Nov-19	18-Jan-20	10-Dec-19 A	24-Jan-20	-5	64.29%	10%
7040*	POD_GF - Courtyard Mock up installation for silicon pot & S.S cage	16	29-Nov-19	19-Dec-19	27-Dec-19 A	20-Jan-20	-25	100%	10%
7078	POD_GF - Courtyard installation of pots & cages	24	20-Dec-19	18-Jan-20	04-Jan-20	08-Feb-20	-11	37.5%	0%
7088	POD_GF - Courtyard soft landscape	24	06-Jan-20	10-Feb-20	11-Jan-20	15-Feb-20	-5	0%	0%
7090	POD_GF - Courtyard exterior frame	18	20-Jan-20	17-Feb-20	03-Feb-20	22-Feb-20	-5	0%	0%
Level 1									
ABWF Works & MEP Works									
Museum Shop No.1 Offices/Storage & Lift Lobby - POD_L1_Z02									
8195	POD_L1_Z02 - Patching-up tie bolt holes, wall & ceiling sealer, screed	3	11-Apr-19	02-May-19	20-May-19 A	04-Jan-20	-205	100%	80%
8200	POD_L1_Z02 - Full height internal glazing	4	08-Jul-19	20-Jul-19	18-Nov-19 A	11-Jan-20	-145	100%	80%
8197	POD_L1_Z02 - MEP 2nd fix	6	15-Jun-19	06-Jul-19	09-Dec-19 A	11-Jan-20	-157	100%	80%
8193	POD_L1_Z02 - Door / Ironmong	6	06-Aug-19	12-Aug-19	23-Dec-19 A	08-Jan-20	-123	100%	10%
8198	POD_L1_Z02 - Dry Wall Frame & Board (one side)	3	03-May-19	06-May-19	03-Jan-20	06-Jan-20	-203	100%	0%
8201	POD_L1_Z02 - Dry Wall MEP Services/Conduits MEP 1st fix	6	07-May-19	13-May-19	03-Jan-20	09-Jan-20	-200	100%	0%
8202	POD_L1_Z02 - MEP final fix	9	19-Jul-19	29-Jul-19	09-Jan-20	18-Jan-20	-144	100%	0%
8203	POD_L1_Z02 - Close Dry Wall	2	14-May-19	15-May-19	10-Jan-20	11-Jan-20	-200	100%	0%
8199	POD_L1_Z02 - Floor finishes (linoleum, sealer)	6	30-Jul-19	05-Aug-19	20-Jan-20	03-Feb-20	-144	100%	0%
8211	POD_L1_Z02 - Install FF&E	12	06-Aug-19	19-Aug-19	11-Jul-20	24-Jul-20	-276	100%	0%
8194	POD_L1_Z02 - All Other Finishes / Make Good & Clean	12	20-Aug-19	02-Sep-19	18-Jul-20	31-Jul-20	-270	100%	0%
Level 1MF									
ABWF Works & MEP Works									
8244	POD_1M_Z01-04 - All Other Finishes / Make Good & Clean	24	14-Dec-19	14-Jan-20	02-Jan-20	06-Feb-20	-14	56.48%	0%
MEP Plantrooms, Lobbies & Corridors - POD_1M_Z01									
8206	POD_1M_Z01 - MEP 1st fix (Rem Works)	4	20-Mar-19	13-Jul-19	01-Mar-19 A	06-Jan-20	-146	100%	85%
8206a	POD_1M_Z01 - MEP 1st fix Connect Duct Work to Pisa Louvres	7			16-Sep-19 A	09-Jan-20		0%	80%
8214	POD_1M_Z01 - MEP 2nd fix (incl. EQP)	7	02-Aug-19	15-Oct-19	08-Apr-19 A	09-Jan-20	-73	100%	84%
8283	POD_1M_Z01 - Install Catwalk	4	24-May-19	13-Jul-19	08-Jul-19 A	06-Jan-20	-146	100%	95%
8212	POD_1M_Z01 - MEP final fix	9	15-Oct-19	26-Nov-19	21-Oct-19 A	13-Jan-20	-40	100%	50%
8217	POD_1M_Z01 - Wall final paint @ all areas	6	15-Oct-19	05-Nov-19	09-Dec-19 A	11-Jan-20	-57	100%	95%
MEP Plantrooms, Lobbies & Corridors - POD_1M_Z02									
8218	POD_1M_Z02 - MEP 1st fix (Rem Works)	4	20-Mar-19	13-Jul-19	01-Mar-19 A	06-Jan-20	-146	100%	88%
8218a	POD_1M_Z02 - MEP 1st fix Connect Duct Work to Pisa Louvres	7			16-Sep-19 A	09-Jan-20		0%	80%
8226	POD_1M_Z02 - MEP 2nd fix (incl. EQP)	7	02-Aug-19	15-Oct-19	08-Apr-19 A	09-Jan-20	-73	100%	85%
8284	POD_1M_Z02 - Install Catwalk	4	24-May-19	13-Jul-19	08-Jul-19 A	06-Jan-20	-146	100%	98%
8223	POD_1M_Z02 - MEP final fix	9	15-Oct-19	26-Nov-19	21-Oct-19 A	13-Jan-20	-40	100%	50%
8228	POD_1M_Z02 - Wall final paint @ all areas	6	15-Oct-19	24-Oct-19	10-Dec-19 A	11-Jan-20	-67	100%	95%
MEP Plantrooms, Lobbies & Corridors - POD_1M_Z03									
8229	POD_1M_Z03 - MEP 1st fix	4	26-Feb-19	19-Jul-19	02-Apr-19 A	06-Jan-20	-141	100%	81%
8229a	POD_1M_Z03 - MEP 1st fix Connect Duct Work to Pisa Louvres	7			21-Oct-19 A	09-Jan-20		0%	30%
8237	POD_1M_Z03 - MEP 2nd fix (incl. EQP)	7	02-Aug-19	15-Oct-19	08-Apr-19 A	09-Jan-20	-73	100%	77%
8285	POD_1M_Z03 - Install Catwalk	4	30-May-19	19-Jul-19	08-Jul-19 A	06-Jan-20	-141	100%	95%
8234	POD_1M_Z03 - MEP final fix	9	15-Oct-19	19-Nov-19	21-Oct-19 A	13-Jan-20	-46	100%	10%
8239	POD_1M_Z03 - Wall final paint @ all areas	6	15-Oct-19	24-Oct-19	12-Dec-19 A	11-Jan-20	-67	100%	95%
MEP Plantrooms, Lobbies & Corridors - POD_1M_Z04									
8240	POD_1M_Z04 - MEP 1st fix	4	26-Feb-19	19-Jul-19	02-Apr-19 A	06-Jan-20	-141	100%	87%
8240a	POD_1M_Z04 - MEP 1st fix Connect Duct Work to Pisa Louvres	7			21-Oct-19 A	09-Jan-20		0%	10%
8248	POD_1M_Z04 - MEP 2nd fix (incl. EQP)	7	02-Aug-19	15-Oct-19	09-Apr-19 A	09-Jan-20	-73	100%	77%
8286	POD_1M_Z04 - Install Catwalk	4	30-May-19	19-Jul-19	08-Jul-19 A	06-Jan-20	-141	100%	98%
8245	POD_1M_Z04 - MEP final fix	9	15-Oct-19	19-Nov-19	21-Oct-19 A	13-Jan-20	-46	100%	20%
8250	POD_1M_Z04 - Wall final paint @ all areas	6	15-Oct-19	24-Oct-19	16-Dec-19 A	11-Jan-20	-67	100%	95%
Level 2									
ABWF Works & MEP Works									
Revised Smoke Extraction (CAI xx) POD_L2_Z01a & Z03a_(SZ8 & SZ6)									
10043	*POD_L2_Z01a_Dismantle and Re-install (new design) (east side)	6			11-Nov-19 A	11-Jan-20		0%	70%
10046	*POD_L2_Z03a_Dismantle and Re-install (new design)	3			22-Jul-19 A	04-Jan-20		0%	90%
10051	*POD_L2_Z03a_Power & Control (Amentment)	3			14-Oct-19 A	04-Jan-20		0%	95%
Temporary Exhibition & Gallery Circ, Gallery BOH, BoH Rms, Lobbies & Corridors - POD_L2_Z01									
Temporary Exibition 2a, 2b & 2c and Gallery Circ. 2-1-372/384 - POD_L2_Z01a_(SZ8)									
8379	POD_L2_Z01a_FoH - MEP 1st fix	3	27-Feb-19	24-Apr-19	11-Mar-19 A	04-Jan-20	-211	100%	95%
8370	POD_L2_Z01a_FoH - MEP 2nd fix (east - partly)	4	13-May-19	01-Jun-19	02-Apr-19 A	08-Jan-20	-182	100%	80%
8381	POD_L2_Z01a_FoH - Underfloor MEP 1st fix (east)	3	17-Jun-19	12-Aug-19	23-Apr-19 A	04-Jan-20	-120	100%	95%
9637	POD_L2_Z01a_FoH - Underfloor MEP 2nd fix (east)	4	13-Aug-19	09-Sep-19	06-May-19 A	06-Jan-20	-97	100%	95%
8382	POD_L2_Z01a_FoH - Raised floor panels incl. cut-outs (east)	6	03-Sep-19	24-Sep-19	13-May-19 A	08-Jan-20	-87	100%	95%
8405	POD_L2_Z01a_FoH - Ceiling grids (east)	9	25-Apr-19	11-May-19	08-Jul-19 A	15-Jan-20	-206	100%	50%
8370a	POD_L2_Z01a_FoH - MEP 2nd fix (east)	12			16-Sep-19 A	18-Jan-20		0%	70%
8405b	POD_L2_Z01a_FoH - Ceiling board (east)	15			09-Dec-19 A	22-Jan-20		0%	40%
8370b	POD_L2_Z01a_FoH - MEP Ceiling Final Fix (east)	21			06-Jan-20	06-Feb-20		0%	0%
8406	POD_L2_Z01a_FoH - Ceiling finishes (insulation/acoustic plaster) (east)	30	18-Nov-19	24-Jan-20	08-Jun-20	14-Jul-20	-136	64.91%	0%
8370c	POD_L2_Z01a_FoH - MEP 2nd fix (west)	4			28-Aug-19 A	06-Jan-20		0%	90%
8405d	POD_L2_Z01a_FoH - Ceiling board (west)	12			05-Dec-19 A	16-Jan-20		0%	70%
8370d	POD_L2_Z01a_FoH - MEP Final Fix (west)	15			12-Dec-19 A	23-Jan-20		0%	45%
8380a	POD_L2_Z01a_FoH - Raised floor pedestal / frame (west)	6			07-Oct-19 A	09-Jan-20		0%	95%
8381a	POD_L2_Z01a_FoH - Underfloor MEP 1st fix (west)	9			11-Sep-19 A	13-Jan-20		0%	95%
9637a	POD_L2_Z01a_FoH - Underfloor MEP 2nd fix (west)	11			18-Sep-19 A	15-Jan-20		0%	95%
8382a	POD_L2_Z01a_FoH - Raised floor panels incl. cut-outs (west)	9			14-Oct-19 A	18-Jan-20		0%	95%
8376	POD_L2_Z01a_FoH - MEP final fix (in raised floor)	12	10-Sep-19	10-Oct-19	21-Oct-19 A	22-Jan-20	-87	100%	90%
8377	POD_L2_Z01a_FoH - Close Dry Wall / Board - Excluding Perim. BoH Corr.	3	25-Sep-19	12-Oct-19	22-Oct-19 A	04-Jan-20	-70	100%	95%
8372a	POD_L2_Z01a_FoH - Flr finishes (resilient layer, ply)	18			23-Jan-20	20-Feb-20		0%	0%
8367	POD_L2_Z01a_FoH - 2nos. SR3 O'S Doors / Ironmong	6	25-Sep-19	02-Oct-19	10-Feb-20	15-Feb-20	-107	100%	0%
9684	POD_L2_Z01a_FoH - Install Roller Blinds	12	08-Jan-20	21-Jan-20	03-Mar-20*	16-Mar-20	-40	0%	0%
8406a	POD_L2_Z01a_FoH - Ceiling finishes (insulation/acoustic plaster) (west)	30			08-Jun-20	14-Jul-20		0%	0%
8406b	POD_L2_Z01a_FoH - Ceiling finishes (Timber @ circ/Passage only))	4			30-Jun-20	04-Jul-20		0%	0%
8374	POD_L2_Z01a_FoH - Wall finishes (paint/Timber @circ/Passage)	36	23-Dec-19	22-Feb-20	08-Jun-20	21-Jul-20	-124	15.56%	0%
8372	POD_L2_Z01a_FoH - Flr finishes (timber) + flr grilles	30	15-Jan-20	07-Mar-20	30-Jun-20	04-Aug-20	-124	0%	0%
8368	POD_L2_Z01a_FoH/BoH - All Other Finishes / Make Good & Clean	30	10-Feb-20	06-Apr-20	08-Jul-20	11-Aug-20	-106	0%	0%
Gallery BoH_Perimeter - POD_L2_Z01b									
8387	POD_L2_Z01b_BoH_West - MEP 1st fix	2	27-Jun-19	08-Aug-19	19-Jun-19 A	03-Jan-20	-122	100%	96%
8410	POD_L2_Z01b_BoH_West - MEP 2nd fix	5	24-Aug-19	13-Sep-19	25-Jun-19 A	07-Jan-20	-94	100%	86%
8413	POD_L2_Z01b_BoH_West - Install Safe grid metal deck	3	09-Oct-19	12-Oct-19	15-Nov-19 A	04-Jan-20	-70	100%	90%
8415	POD_L2_Z01b_BoH_West - Wall finishes (paint incl. door & iron)	9	16-Sep-19	28-Sep-19	16-Dec-19 A	14-Jan-20	-88	100%	10%
8416	POD_L2_Z01b_BoH_West - MEP final fix	9	14-Oct-19	23-Oct-19	09-Jan-20	18-Jan-20	-73	100%	0%
9614	POD_L2_Z01b_BoH_North - MEP 1st fix	2	16-Mar-19	27-Apr-19	04-Mar-19 A	03-Jan-20	-207	100%	99%
9616	POD_L2_Z01b_BoH_North - MEP 2nd fix	4	17-May-19	06-Jun-19	08-Apr-19 A	06-Jan-20	-176	100%	94%
9622	POD_L2_Z01b_BoH_North - Install Safe grid metal deck	4	29-Jun-19	04-Jul-19	15-Nov-19 A	06-Jan-20	-154	100%	90%
9623	POD_L2_Z01b_BoH_North - MEP final fix	9	19-Jul-19	29-Jul-19	12-Dec-19 A	15-Jan-20	-141	100%	94%
9620	POD_L2_Z01b_BoH_North - Wall finishes (paint incl. door & iron)	9	08-Jun-19	21-Jun-19	23-Dec-19 A	13-Jan-20	-170	100%	10%

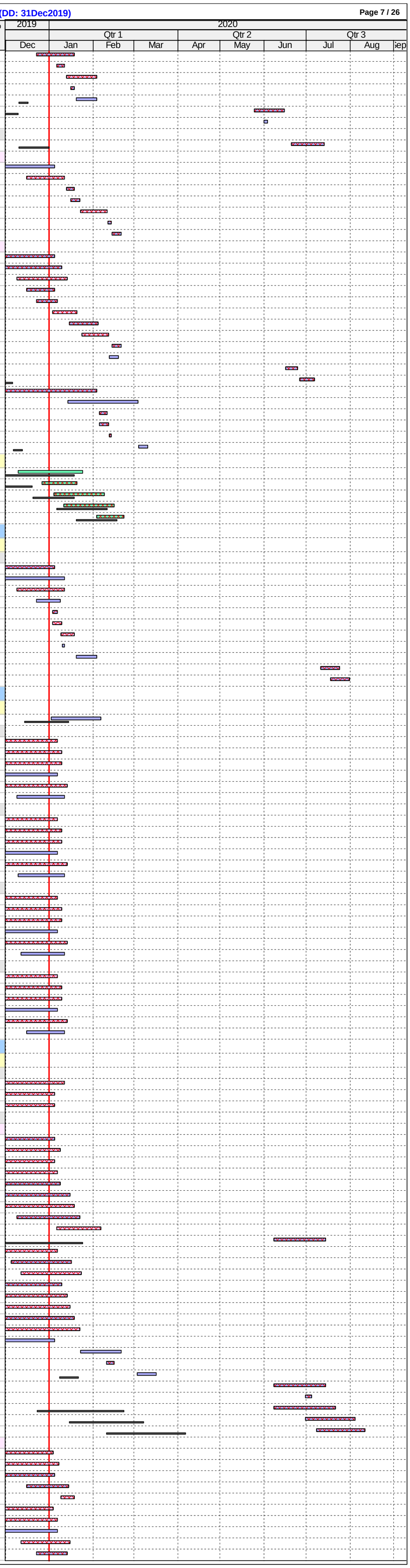

ID	Activity	RD	BL Start	BL Finish	F'cast / Actual Start	F'cast / Actual Finish	BL Fin Var	Sch %	Curr %
	Gallery BoH_Internal - POD_L2_Z01c								
8422	POD_L2_Z01c_BoH - MEP 1st fix	2	26-Feb-19	09-Apr-19	15-Apr-19 A	03-Jan-20	-223	100%	98%
8425	POD_L2_Z01c_BoH - MEP 2nd fix	3	10-Apr-19	30-Apr-19	20-May-19 A	07-Jan-20	-208	100%	95%
8431	POD_L2_Z01c_BoH - Door / Ironmong	9	07-Aug-19	13-Aug-19	28-Oct-19 A	11-Jan-20	-125	100%	20%
8429	POD_L2_Z01c_BoH - Install Safe grid metal deck	2	16-May-19	18-May-19	12-Nov-19 A	04-Jan-20	-190	100%	95%
8426	POD_L2_Z01c_BoH - Wall finishes (paint)	6	20-Jul-19	26-Jul-19	18-Nov-19 A	10-Jan-20	-139	100%	70%
8430	POD_L2_Z01c_BoH - MEP final fix	6	27-Jul-19	06-Aug-19	09-Dec-19 A	14-Jan-20	-133	100%	95%
	BoH Rooms, Corridors & Lobbies_Non-RF Areas - POD_L2_Z01d								
8552	POD_L2_Z01d_BoH - MEP 1st fix	2	17-Jun-19	29-Jul-19	11-Feb-19 A	03-Jan-20	-131	100%	99%
8553	POD_L2_Z01d_BoH - MEP 2nd fix	3	30-Jul-19	19-Aug-19	08-Apr-19 A	06-Jan-20	-115	100%	96%
8560	POD_L2_Z01d_BoH - MEP final fix	9	20-Aug-19	29-Aug-19	23-Sep-19 A	13-Jan-20	-112	100%	50%
8556	POD_L2_Z01d_BoH - Doors/ 3nos. SR3 Doors & Ironmong	6	03-Sep-19	09-Sep-19	25-Nov-19 A	15-Jan-20	-105	100%	5%
8557	POD_L2_Z01d_BoH - Floor sealer	3	30-Aug-19	02-Sep-19	14-Jan-20	16-Jan-20	-112	100%	0%
	Galleries & Gallery Circ, Gallery BOH, BoH Rms, Lobbies & Corridors - POD_L2_Z02								
8517	POD_L2_Z02a&b_FoH - All Other Finishes / Make Good & Clean	30	03-Mar-20	28-Apr-20	08-Jun-20	14-Jul-20	-63	0%	0%
8490	POD_L2_Z02_BoH - All Other Finishes / Make Good & Clean	18	11-Oct-19	31-Oct-19	24-Jan-20	21-Feb-20	-88	100%	0%
8464	POD_L2_Z02_FoH Toilet Lob - All Other Finishes / Make Good & Clean	12	28-Nov-19	11-Dec-19	16-May-20	29-May-20	-135	100%	0%
	Skylight Gallery and Gallery Circ. 2 - POD_L2_Z02a								
8472	POD_L2_Z02a_FoH - MEP 1st fix	3	21-Mar-19	10-May-19	22-Apr-19 A	04-Jan-20	-198	100%	95%
8474	POD_L2_Z02a_FoH - Dry Wall Frame & Board (one side)	3	01-Jun-19	19-Jun-19	20-May-19 A	04-Jan-20	-165	100%	95%
8473	POD_L2_Z02a_FoH - MEP 2nd fix	6	20-Jun-19	11-Jul-19	19-Jun-19 A	08-Jan-20	-150	100%	75%
8479	POD_L2_Z02a_FoH - Close Dry Wall / Board	3	08-Oct-19	18-Oct-19	14-Oct-19 A	04-Jan-20	-65	100%	95%
8485a	POD_L2_Z02a_FoH - Ceiling finishes (board)	6			11-Dec-19 A	11-Jan-20		0%	80%
8481	POD_L2_Z02a_FoH - Raised floor pedestal	9	27-Jun-19	13-Jul-19	16-Dec-19 A	11-Jan-20	-151	100%	10%
8482	POD_L2_Z02a_FoH - Underfloor MEP 1st Fix	12	12-Jul-19	29-Aug-19	18-Dec-19 A	15-Jan-20	-114	100%	30%
9638	POD_L2_Z02a_FoH - Underfloor MEP 2nd fix	18	30-Aug-19	20-Sep-19	23-Dec-19 A	22-Jan-20	-102	100%	5%
8483	POD_L2_Z02a_FoH - Raised floor panels incl. cut-outs	12	21-Sep-19	05-Oct-19	16-Jan-20	06-Feb-20	-96	100%	0%
8478	POD_L2_Z02a_FoH - MEP final fix	18	21-Sep-19	21-Oct-19	17-Jan-20	14-Feb-20	-91	100%	0%
8470	POD_L2_Z02a_FoH - Door/ 1no. SR3 O'S Door / Ironmong	3	08-Oct-19	10-Oct-19	10-Feb-20	12-Feb-20	-98	100%	0%
8475a	POD_L2_Z02a_FoH - Flr finishes (resilient layer, ply)	18			15-Feb-20	06-Mar-20		0%	0%
8537	POD_L2_Z02a_FoH - Roller Blind System Inst'n	24	17-Jan-20	21-Feb-20	06-Mar-20	02-Apr-20	-35	0%	0%
8485	POD_L2_Z02a_FoH - Ceiling finishes (insulation, acoustic plaster, Timber at Circ/P	24	06-Dec-19	02-Jan-20	11-May-20	06-Jun-20	-125	95.45%	0%
8476	POD_L2_Z02a_FoH - Wall finishes (Timber @ Circ-passage only)	30	03-Jan-20	07-Feb-20	18-May-20	20-Jun-20	-113	0%	0%
8475	POD_L2_Z02a_FoH - Flr finishes (Timber) + flr grilles	30	08-Feb-20	24-Mar-20	01-Jun-20	07-Jul-20	-86	0%	0%
	Gallery 1-6, Tall Gallery 1&2, Plaza View Gallery and Gallery Circ. - POD_L2_Z02b								
8518	POD_L2_Z02b_FoH - MEP 1st fix	3	28-Mar-19	24-May-19	04-Mar-19 A	04-Jan-20	-186	100%	95%
8519	POD_L2_Z02b_FoH - MEP 2nd fix	6	04-Jul-19	07-Aug-19	08-Apr-19 A	08-Jan-20	-127	100%	85%
8528	POD_L2_Z02b_FoH - Underfloor MEP 1st fix	6	25-Jul-19	11-Sep-19	17-Jun-19 A	08-Jan-20	-97	100%	50%
9639	POD_L2_Z02b_FoH - Underfloor MEP 2nd fix	7	12-Sep-19	12-Oct-19	23-Sep-19 A	10-Jan-20	-75	100%	48%
8525	POD_L2_Z02b_FoH - Close Dry Wall / Board	3	31-Oct-19	22-Nov-19	07-Oct-19 A	04-Jan-20	-35	100%	95%
8524	POD_L2_Z02b_FoH - MEP final fix	18	17-Oct-19	13-Nov-19	21-Oct-19 A	22-Jan-20	-58	100%	15%
8527	POD_L2_Z02b_FoH - Raised floor pedestal	3	11-Jul-19	12-Aug-19	18-Nov-19 A	10-Jan-20	-125	100%	95%
8531a	POD_L2_Z02b_FoH - Ceiling finishes (board)	12			09-Dec-19 A	15-Jan-20		0%	60%
8529	POD_L2_Z02b_FoH - Raised floor panels incl. cut-outs	6	14-Oct-19	30-Oct-19	16-Dec-19 A	14-Jan-20	-63	100%	95%
8521a	POD_L2_Z02b_FoH - Flr finishes (resilient layer, plywood base)	18			23-Jan-20	20-Feb-20		0%	0%
8516	POD_L2_Z02b_FoH - 1no. SR3 O'S Door / Ironmong	3	31-Oct-19	02-Nov-19	10-Feb-20	12-Feb-20	-78	100%	0%
9685	POD_L2_Z02b_FoH - Install Roller Blinds	12	09-Jan-20	22-Jan-20	24-Mar-20	07-Apr-20	-57	0%	0%
8531	POD_L2_Z02b_FoH - Ceiling finishes (insulation, acoustic plaster/Timber @ Circ-pa	24	18-Nov-19	08-Jan-20	11-May-20	06-Jun-20	-120	86.05%	0%
8522	POD_L2_Z02b_FoH - Wall finishes (Timber @ Circ-passage only)	36	25-Nov-19	17-Jan-20	11-May-20	20-Jun-20	-124	68.89%	0%
8521	POD_L2_Z02b_FoH - Flr finishes (Timber) + flr grilles	24	09-Jan-20	02-Mar-20	01-Jun-20	29-Jun-20	-99	0%	0%
	Focus Gallery & Gallery Circ. - POD_L2_Z02c								
8540	POD_L2_Z02c_FoH - MEP 1st fix	3	22-Mar-19	06-May-19	12-Sep-19 A	06-Jan-20	-204	100%	95%
8542	POD_L2_Z02c_FoH - MEP 2nd fix	6	01-Jun-19	22-Jun-19	16-Sep-19 A	10-Jan-20	-167	100%	90%
8544	POD_L2_Z02c_FoH - MEP final fix	12	19-Jul-19	29-Jul-19	21-Oct-19 A	17-Jan-20	-143	100%	30%
9749	POD_L2_Z02c_FoH - Dry Wall MEP Services/Conduits MEP 1st fix	3	10-Jul-19	16-Jul-19	26-Nov-19 A	04-Jan-20	-143	100%	70%
8549	POD_L2_Z02c_FoH - Ceiling rods @ Gallery Circ.	3	19-Mar-19	22-Mar-19	03-Jan-20*	06-Jan-20	-240	100%	0%
8550	POD_L2_Z02c_FoH - Conc flr curing, polishing & install protection, door/ iron	36	30-Jul-19	09-Sep-19	06-Jan-20*	24-Feb-20	-132	100%	0%
9750	POD_L2_Z02c_FoH - Close Dry Wall	2	17-Jul-19	18-Jul-19	06-Jan-20	07-Jan-20	-143	100%	0%
8541	POD_L2_Z02c_FoH - Ceiling Grids @ Gallery Circ.	2	06-May-19	08-May-19	07-Jan-20	08-Jan-20	-204	100%	0%
8543	POD_L2_Z02c_FoH - Ceiling Metal Cladding @ Gallery Circ	6	24-Jun-19	29-Jun-19	09-Jan-20	15-Jan-20	-165	100%	0%
8545	POD_L2_Z02c_FoH - Walls Sub-Frame & Metal Cladding @ Gallery Circ.	12	10-Sep-19	24-Sep-19	18-Feb-20	02-Mar-20	-126	100%	0%
	Gallery BoH_Perimeter - POD_L2_Z02d								
8492	POD_L2_Z02d_BoH - MEP 2nd fix	4	08-Aug-19	28-Aug-19	15-Apr-19 A	06-Jan-20	-107	100%	86%
8488	POD_L2_Z02d_BoH - PISA louvres & duct interface work MEP 1st fix	6	11-Jun-19	24-Jun-19	13-May-19 A	08-Jan-20	-164	100%	76%
8494	POD_L2_Z02d_BoH - Wall finishes (paint incl. door/ iron)	6	29-Aug-19	11-Sep-19	15-Nov-19 A	09-Jan-20	-98	100%	50%
8500	POD_L2_Z02d_BoH - Install Safe grid metal deck	6	05-Oct-19	14-Oct-19	18-Nov-19 A	11-Jan-20	-75	100%	95%
8499	POD_L2_Z02d_BoH - Underfloor MEP 1st fix	3	05-Sep-19	26-Sep-19	09-Dec-19 A	04-Jan-20	-82	100%	87%
9640	POD_L2_Z02d_BoH - Underfloor MEP 2nd Fix	5	27-Sep-19	04-Oct-19	16-Dec-19 A	08-Jan-20	-79	100%	80%
8496	POD_L2_Z02d_BoH - MEP final fix	9	15-Oct-19	24-Oct-19	17-Dec-19 A	15-Jan-20	-69	100%	50%
	Gallery BoH_Internal - POD_L2_Z02e								
8505	POD_L2_Z02e_BoH - MEP 1st fix	2	21-Mar-19	03-May-19	10-Apr-19 A	03-Jan-20	-203	100%	97%
8506	POD_L2_Z02e_BoH - MEP 2nd fix	4	28-Jun-19	19-Jul-19	05-Jun-19 A	07-Jan-20	-142	100%	85%
8507	POD_L2_Z02e_BoH - Dry Wall Frame & Board (one side)	2	01-Jun-19	13-Jun-19	10-Jun-19 A	03-Jan-20	-169	100%	95%
8513	POD_L2_Z02e_BoH - Underfloor MEP 1st & 2nd fix	3	27-Jul-19	16-Aug-19	22-Jul-19 A	04-Jan-20	-116	100%	90%
8511	POD_L2_Z02e_BoH - Close Dry Wall	3	19-Jul-19	26-Jul-19	23-Sep-19 A	04-Jan-20	-134	100%	95%
8514	POD_L2_Z02e_BoH - Install Safe grid metal deck	3	13-Aug-19	23-Aug-19	11-Nov-19 A	08-Jan-20	-113	100%	95%
8503	POD_L2_Z02e_BoH - Door / Ironmong	7	04-Sep-19	18-Sep-19	18-Nov-19 A	09-Jan-20	-93	100%	20%
8508	POD_L2_Z02e_BoH - Wall finishes (paint)	7	20-Jul-19	09-Aug-19	16-Dec-19 A	10-Jan-20	-127	100%	50%
8510	POD_L2_Z02e_BoH - MEP final fix	13	24-Aug-19	03-Sep-19	23-Dec-19 A	16-Jan-20	-111	100%	30%
	BoH Rooms, Corridors & Lobbies_Non Raised Floor Areas - POD_L2_Z02f								
8562	POD_L2_Z02f_BoH - MEP 1st fix	2	04-Apr-19	17-May-19	05-Mar-19 A	03-Jan-20	-191	100%	99%
8563	POD_L2_Z02f_BoH - MEP 2nd fix	4	01-Jun-19	22-Jun-19	10-Jun-19 A	06-Jan-20	-163	100%	87%
8565	POD_L2_Z02f_BoH - Wall paint	6	24-Jun-19	04-Jul-19	16-Dec-19 A	09-Jan-20	-157	100%	50%
8570	POD_L2_Z02f_BoH - MEP final fix	9	19-Jul-19	29-Jul-19	20-Dec-19 A	20-Jan-20	-145	100%	40%
8568	POD_L2_Z02f_BoH - Wall final paint	9	05-Jul-19	15-Jul-19	07-Jan-20	16-Jan-20	-154	100%	0%
8567	POD_L2_Z02f_BoH - Floor sealer	3	30-Jul-19	01-Aug-19	21-Jan-20	23-Jan-20	-145	100%	0%
8566	POD_L2_Z02f_BoH - Doors/ 11nos. SR3 Doors & Ironmong	12	02-Aug-19	15-Aug-19	24-Jan-20	14-Feb-20	-145	100%	0%
	FoH Toilets - Public - POD_L2_Z02g								
	Toilet Block								
8440	POD_L2_Z02g_FoH Toilet - MEP 2nd fix	3	22-Jul-19	03-Aug-19	10-Jun-19 A	04-Jan-20	-127	100%	96%
8450	POD_L2_Z02g_FoH Toilet - Ceiling finishes final coat	3	14-Aug-19	16-Aug-19	15-Nov-19 A	04-Jan-20	-116	100%	80%
8442	POD_L2_Z02g_FoH Toilet - MEP final fix	6	17-Aug-19	23-Aug-19	18-Nov-19 A	08-Jan-20	-113	100%	50%
8441	POD_L2_Z02g_FoH Toilet - Door Frame	2	27-Apr-19	29-Apr-19	13-Jan-20*	14-Jan-20	-215	100%	0%
8447	POD_L2_Z02g_FoH Toilet - Cubicle partitions & sanitary ware & fittings	6	19-Oct-19	25-Oct-19	06-Mar-20	12-Mar-20	-110	100%	0%
8435	POD_L2_Z02g_FoH Toilet - Door / Ironmong	2	26-Oct-19	28-Oct-19	13-Mar-20	14-Mar-20	-110	100%	0%
	Toilet Lobby/ Gallery Circ								
8463	POD_L2_Z02g_FoH Toilet Lob - MEP 1st fix	2	16-Jul-19	29-Jul-19	10-Jun-19 A	03-Jan-20	-131	100%	98%
8458	POD_L2_Z02g_FoH Toilet Lob - MEP 2nd fix	3	02-Aug-19	08-Aug-19	17-Jun-19 A	08-Jan-20	-126	100%	91%
8457	POD_L2_Z02g_FoH Toilet Lob - Ceiling grids	3	30-Jul-19	01-Aug-19	03-Jan-20	06-Jan-20	-130	100%	0%
8459a	POD_L2_Z02g_FoH Toilet Lob - Ceiling finishes (Plywood backing for Timber fin)	3			09-Jan-20	11-Jan-20		0%	0%
8460	POD_L2_Z02g_FoH Toilet Lob - MEP final fix	6	21-Nov-19	27-Nov-19	13-Jan-20	18-Jan-20	-43	100%	0%
8465a	POD_L2_Z02g_FoH Toilet Lob - Wall Finishes (Plywood backing)	4			13-Jan-20	16-Jan-20		0%	0%
8461a	POD_L2_Z02g_FoH Toilet Lob - Floor finishes (resilient layer, ply base)	4			20-Jan-20	23-Jan-20		0%	0%
8459	POD_L2_Z02g_FoH Toilet Lob - Ceiling finishes (Timber)	3	18-Nov-19	20-Nov-19	11-May-20	13-May-20	-139	100%	0%
8465	POD_L2_Z02g_FoH Toilet Lob - Wall Finishes (Timber)	4	21-Nov-19	27-Nov-19	14-May-20	18-May-20	-137	100%	0%
8461	POD_L2_Z02g_FoH Toilet Lob - Floor finishes (timber)	4	28-Nov-19	04-Dec-19	19-May-20	22-May-20	-135	100%	0%
	Galleries & Gallery Circ, Gallery BOH, BoH Rms, Lobbies & Corridors - POD_L2_Z03								
8612	POD_L2_Z03b/c_BoH - All Other Finishes / Make Good & Clean	12	06-Aug-19	19-Aug-19	03-Feb-20	15-Feb-20	-143	100%	0%
8573	POD_L2_Z03a_FoH - All Other Finishes / Make Good & Clean	30	19-Mar-20	15-May-20	12-Jun-20	18-Jul-20	-53	0%	0%
	Gallery 12 & 13, Open Gallery, Harbour View Gallery 2 and Gallery Circ. - POD_L2_Z03a_(SZ6)								
8574	POD_L2_Z03a_FoH - MEP 1st fix	3	27-Apr-19	24-Jun-19	25-Mar-19 A	04-Jan-20	-161	100%	90%
8575	POD_L2_Z03a_FoH - MEP 2nd fix (partly)	6	15-Jul-19	10-Aug-19	08-Apr-19 A	08-Jan-20	-124	100%	80%
8576	POD_L2_Z03a_FoH - Dry Wall Frame & Board (one side)	2	20-May-19	17-Jun-19	21-Jun-19 A	03-Jan-20	-166	100%	95%
8579	POD_L2_Z03a_FoH - Dry Wall MEP Services/Conduits MEP 1st fix	3	18-Jun-19	16-Jul-19	19-Aug-19 A	06-Jan-20	-144	100%	70%
8575a	POD_L2_Z03a_FoH - MEP 2nd fix	6			06-Nov-19 A	09-Jan-20		0%	70%
8588a	POD_L2_Z03a_FoH - Ceiling board	9			21-Oct-19 A	13-Jan-20		0%	40%
8575b	POD_L2_Z03a_FoH - MEP Final Fix	12			03-Jan-20	16-Jan-20		0%	0%
8581	POD_L2_Z03a_FoH - Close Dry Wall / Board	3	23-Nov-19	17-Dec-19	14-Oct-19 A	09-Jan-20	-18	100%	95%
8583	POD_L2_Z03a_FoH - Raised floor pedestal	15	22-Jul-19	27-Aug-19	16-Dec-19 A	20-Jan-20	-120	100%	20%
8584	POD_L2_Z03a_FoH - Underfloor MEP 1st fix	15	05-Aug-19	23-Sep-19	19-Dec-19 A	23-Jan-20	-101	100%	35%
9641	POD_L2_Z03a_FoH - Underfloor MEP 2nd fix	16	24-Sep-19	23-Oct-19	21-Dec-19 A	03-Feb-20	-79	100%	30%
8585	POD_L2_Z03a_FoH - Raised floor panels incl. cut-outs	18	24-Oct-19	09-Nov-19	24-Dec-19 A	06-Feb-20	-67	100%	20%
8580	POD_L2_Z03a_FoH - MEP final fix (in Raised Floor)	21	28-Oct-19	23-Nov-19	27-Dec-19 A	17-Feb-20	-64	100%	10%
8572	POD_L2_Z03a_FoH - Door/ 2nos. SR3 O'S Doors / Ironmong	9	11-Nov-19	16-Nov-19	30-Dec-19 A	15-Feb-20	-69	100%	10%
8577a	POD_L2_Z03a_FoH - Flr finishes (resilient layer, ply base)	14			18-Feb-20	04-Mar-20		0%	0%
9686	POD_L2_Z03a_FoH - Install Roller Blinds	12	11-Feb-20	24-Feb-20	27-Mar-20	10-Apr-20	-39	0%	0%
8587	POD_L2_Z03a_FoH - Ceiling finishes (insulation/acoustic plaster, Timber at Circ/Pa	30	06-Dec-19	07-Feb-20	08-May-20	11-Jun-20	-105	45.65%	0%
8578	POD_L2_Z03a_FoH - Wall finishes (paint/Timber @ Circ-passage only)	36	20-Jan-20	25-Mar-20	15-May-20	26-Jun-20	-77	0%	0%
8577	POD_L2_Z03a_FoH - Flr finishes (timber) + flr grilles	30	29-Feb-20	09-Apr-20	05-Jun-20	11-Jul-20	-77	0%	0%
8590	POD_L2_Z03a_FoH - Facade timber mullion capping	12	10-Apr-20	23-Apr-20	27-Jun-20	11-Jul-20	-65	0%	0%
	Gallery BoH_Internal - POD_L2_Z03b								
8618	POD_L2_Z03b_BoH - MEP 1st fix	3	16-Mar-19	27-Apr-19	15-Mar-19 A	04-Jan-20	-208	100%	94%
8619	POD_L2_Z03b_BoH - MEP 2nd fix	6	03-Jun-19	24-Jun-19	10-Jun-19 A	08-Jan-20	-164	100%	90%
8626	POD_L2_Z03b_BoH - Underfloor MEP 1st & 2nd fix	4	03-Jul-19	09-Jul-19	26-Jul-19 A	06-Jan-20	-150	100%	75%

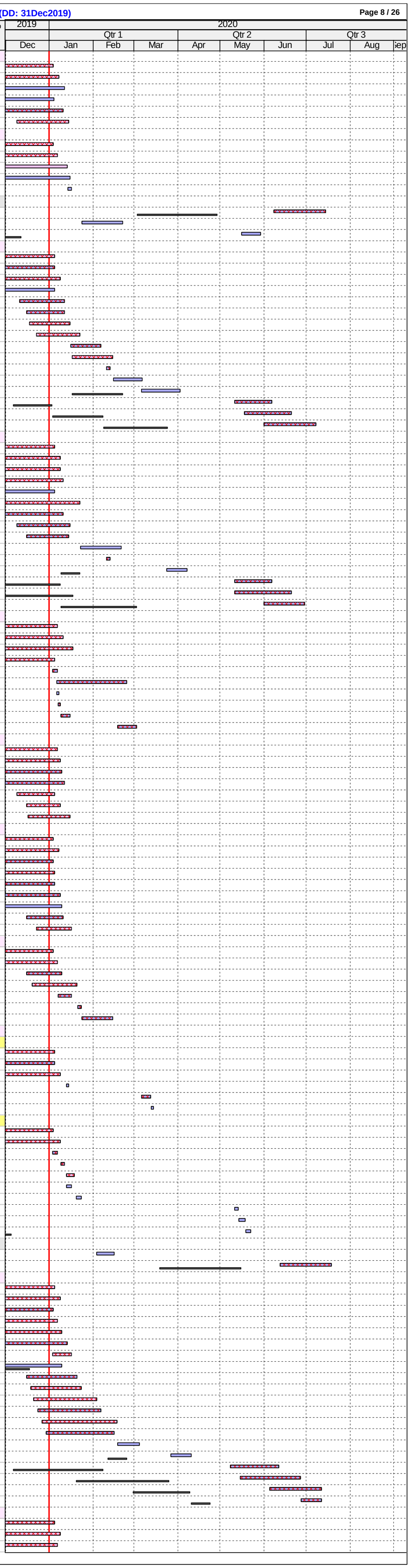

ID	Activity	RD	BL Start	BL Finish	F'cast / Actual Start	F'cast / Actual Finish	BL Fin Var	Sch %	Curr %
8627	POD_L2_Z03b_BoH - Install Safe grid metal deck	6	13-Jul-19	16-Jul-19	17-Dec-19 A	08-Jan-20	-146	100%	50%
8623	POD_L2_Z03b_BoH - MEP final fix	9	19-Jul-19	29-Jul-19	19-Dec-19 A	18-Jan-20	-144	100%	50%
8616	POD_L2_Z03b_BoH - Door / Ironmong	6	30-Jul-19	05-Aug-19	23-Dec-19 A	18-Jan-20	-138	100%	10%
8621	POD_L2_Z03b_BoH - Wall finishes (paint)	6	25-Jun-19	02-Jul-19	09-Jan-20	15-Jan-20	-164	100%	0%
9689	POD_L2_Z03b_BoH - 1no. SRE Door / Ironmong in bet. Gal. BoH & Aud.	2	30-Jul-19	31-Jul-19	20-Jan-20	21-Jan-20	-144	100%	0%
	BoH Rooms, Corridors & Lobbies_Non-RF Areas - POD_L2_Z03c								
8605	POD_L2_Z03c_BoH - MEP 1st fix	2	21-Mar-19	17-May-19	23-Apr-19 A	03-Jan-20	-191	100%	96%
8606	POD_L2_Z03c_BoH - MEP 2nd fix	5	20-May-19	17-Jun-19	23-Jul-19 A	07-Jan-20	-169	100%	86%
8613	POD_L2_Z03c_BoH - MEP final fix	12	19-Jul-19	01-Aug-19	16-Dec-19 A	21-Jan-20	-143	100%	50%
8608	POD_L2_Z03c_BoH - Wall paint	9	18-Jun-19	27-Jun-19	04-Jan-20	14-Jan-20	-166	100%	0%
8611	POD_L2_Z03c_BoH - Wall final paint	9	28-Jun-19	09-Jul-19	08-Jan-20	17-Jan-20	-160	100%	0%
8610	POD_L2_Z03c_BoH - Floor sealer	3	02-Aug-19	05-Aug-19	22-Jan-20	24-Jan-20	-143	100%	0%
8609	POD_L2_Z03c_BoH - Doors/ 4nos. SR3 Doors & Ironmong	6	06-Aug-19	12-Aug-19	03-Feb-20	08-Feb-20	-143	100%	0%
	Galleries & Gallery Circ, Gallery BOH, BoH Rms, Lobbies & Corridors, Toilets - POD_L2_Z04								
8651	POD_L2_Z04b/c/d_BoH - All Other Finishes / Make Good & Clean	18	17-Sep-19	09-Oct-19	23-Jan-20	20-Feb-20	-106	100%	0%
8706	POD_L2_Z04e_BoH - All Other Finishes / Make Good & Clean	12	28-Nov-19	11-Dec-19	30-May-20	12-Jun-20	-147	100%	0%
8630	POD_L2_Z04a_FoH - All Other Finishes / Make Good & Clean	30	26-Mar-20	22-May-20	19-Jun-20	25-Jul-20	-53	0%	0%
	Gallery 7 to 10, Study Area, Other Galleries and Gallery Circ. - POD_L2_Z04a								
8631	POD_L2_Z04a_FoH - MEP 1st Fix	3	20-May-19	09-Jul-19	05-Mar-19 A	04-Jan-20	-149	100%	96%
8632	POD_L2_Z04a_FoH - MEP 2nd Fix (*2 shifts)	6	23-Jul-19	13-Aug-19	16-May-19 A	10-Jan-20	-124	100%	82%
8645	POD_L2_Z04a_FoH - Ceiling grids (*2 shifts)	4	09-Jul-19	23-Jul-19	15-Jul-19 A	07-Jan-20	-139	100%	65%
8641	POD_L2_Z04a_FoH - Underfloor MEP 1st Fix (*2 shifts)	9	16-Aug-19	23-Sep-19	05-Sep-19 A	14-Jan-20	-93	100%	60%
9642	POD_L2_Z04a_FoH - Underfloor MEP 2nd Fix	12	24-Sep-19	23-Oct-19	14-Oct-19 A	17-Jan-20	-72	100%	50%
8644a	POD_L2_Z04a_FoH - Ceiling finishes (board)	12			17-Oct-19 A	17-Jan-20		0%	75%
8638	POD_L2_Z04a_FoH - Close Dry Wall / Board	15	18-Dec-19	14-Jan-20	06-Nov-19 A	24-Jan-20	-9	50%	95%
8640	POD_L2_Z04a_FoH - Raised floor pedestal (*2 shifts)	6	02-Aug-19	30-Aug-19	11-Nov-19 A	10-Jan-20	-109	100%	55%
8642	POD_L2_Z04a_FoH - Raised floor panels incl. cut-outs	12	14-Oct-19	30-Oct-19	18-Nov-19 A	21-Jan-20	-69	100%	55%
8629	POD_L2_Z04a_FoH - Door / Ironmong	6	16-Apr-20	22-Apr-20	27-Nov-19 A	10-Jan-20	80	0%	5%
8637	POD_L2_Z04a_FoH - MEP Final Fix	18	24-Oct-19	20-Nov-19	16-Dec-19 A	05-Feb-20	-57	100%	20%
8634a	POD_L2_Z04a_FoH - Floor finishes (resilient layer, ply base)	14			06-Feb-20	21-Feb-20		0%	0%
9688	POD_L2_Z04a_FoH - 3nos. SR3 O'S Doors / Ironmong	6	24-Oct-19	30-Oct-19	10-Feb-20	15-Feb-20	-84	100%	0%
9687	POD_L2_Z04a_FoH - Install Roller Blinds	12	17-Feb-20	29-Feb-20	31-Mar-20	14-Apr-20	-37	0%	0%
8644	POD_L2_Z04a_FoH - Ceiling finishes (insulation, ac. plaster, fabric, Timber at Circ/F	28	12-Dec-19	06-Feb-20	25-May-20	26-Jun-20	-118	40%	0%
8635	POD_L2_Z04a_FoH - Wall finishes (paint/Timber @ Circ-passage only)	30	03-Feb-20	31-Mar-20	02-Jun-20	08-Jul-20	-81	0%	0%
8634	POD_L2_Z04a_FoH - Floor finishes (timber) + flr grilles	24	05-Mar-20	15-Apr-20	19-Jun-20	18-Jul-20	-78	0%	0%
8647	POD_L2_Z04a_FoH - Facade timber mullion capping	13	16-Apr-20	30-Apr-20	04-Jul-20	18-Jul-20	-65	0%	0%
	Gallery BoH_Perimeter - POD_L2_Z04b								
8652	POD_L2_Z04b_BoH_West - MEP 1st Fix	2	18-Jun-19	30-Jul-19	09-May-19 A	03-Jan-20	-130	100%	99%
8653	POD_L2_Z04b_BoH_West - MEP 2nd Fix	5	31-Jul-19	20-Aug-19	20-May-19 A	07-Jan-20	-115	100%	81%
8660	POD_L2_Z04b_BoH_West - Underfloor MEP 1st & 2nd Fix	3	28-Aug-19	10-Sep-19	15-Jul-19 A	04-Jan-20	-95	100%	90%
8655	POD_L2_Z04b_BoH_West - Wall finishes (paint incl. door & iron)	9	21-Aug-19	03-Sep-19	16-Dec-19 A	11-Jan-20	-107	100%	10%
8661	POD_L2_Z04b_BoH_West - Install Safe grid metal deck	4	11-Sep-19	16-Sep-19	18-Dec-19 A	07-Jan-20	-93	100%	50%
8657	POD_L2_Z04b_BoH_West - MEP Final Fix	9	17-Sep-19	26-Sep-19	20-Dec-19 A	18-Jan-20	-94	100%	50%
9627	POD_L2_Z04b_BoH_South - MEP 1st Fix	3	18-Apr-19	30-May-19	08-Apr-19 A	04-Jan-20	-181	100%	88%
9630	POD_L2_Z04b_BoH_South - MEP 2nd Fix	6	31-May-19	21-Jun-19	22-Jul-19 A	08-Jan-20	-166	100%	80%
9634	POD_L2_Z04b_BoH_South - Underfloor MEP 1st & 2nd Fix	7	29-Jun-19	13-Jul-19	16-Sep-19 A	10-Jan-20	-150	100%	70%
9633	POD_L2_Z04b_BoH_South - Safe grid metal deck 1st fix	6	22-Jun-19	28-Jun-19	21-Oct-19 A	08-Jan-20	-160	100%	80%
9635	POD_L2_Z04b_BoH_South - Install Safe grid metal deck	9	15-Jul-19	18-Jul-19	16-Dec-19 A	14-Jan-20	-149	100%	50%
9632	POD_L2_Z04b_BoH_South - Wall finishes (paint incl. door & iron)	12	20-Jul-19	02-Aug-19	06-Jan-20	18-Jan-20	-140	100%	0%
9636	POD_L2_Z04b_BoH_South - MEP Final Fix	9	03-Aug-19	13-Aug-19	15-Jan-20	24-Jan-20	-136	100%	0%
	Gallery BoH_Internal - POD_L2_Z04c								
8666	POD_L2_Z04c_BoH - MEP 1st Fix	3	23-Mar-19	06-May-19	07-Mar-19 A	04-Jan-20	-202	100%	91%
8667	POD_L2_Z04c_BoH - MEP 2nd Fix	6	07-May-19	27-May-19	13-May-19 A	08-Jan-20	-187	100%	82%
8674	POD_L2_Z04c_BoH - Underfloor MEP 1st & 2nd Fix	6	04-Jun-19	25-Jun-19	20-May-19 A	11-Jan-20	-166	100%	89%
8673	POD_L2_Z04c_BoH - Safe grid metal deck 1st fix	3	28-May-19	12-Jun-19	21-Oct-19 A	08-Jan-20	-174	100%	90%
8664	POD_L2_Z04c_BoH - Door / Ironmong	7	09-Aug-19	22-Aug-19	25-Nov-19 A	09-Jan-20	-115	100%	5%
8675	POD_L2_Z04c_BoH - Install Safe grid metal deck	8	24-Jun-19	03-Jul-19	16-Dec-19 A	15-Jan-20	-163	100%	90%
8671	POD_L2_Z04c_BoH - MEP Final Fix	12	30-Jul-19	08-Aug-19	20-Dec-19 A	22-Jan-20	-138	100%	30%
8669	POD_L2_Z04c_BoH - Wall finishes (paint)	15	09-Jul-19	29-Jul-19	03-Jan-20*	20-Jan-20	-145	100%	0%
	BoH Rooms, Corridors & Lobbies_Non-RF Areas - POD_L2_Z04d								
8747	POD_L2_Z04d_BoH - MEP 1st fix	3	26-Mar-19	08-May-19	05-Mar-19 A	04-Jan-20	-200	100%	91%
8748	POD_L2_Z04d_BoH - MEP 2nd fix	6	09-May-19	29-May-19	13-May-19 A	08-Jan-20	-185	100%	81%
8750	POD_L2_Z04d_BoH - Wall paint	6	30-May-19	10-Jun-19	18-Nov-19 A	11-Jan-20	-179	100%	50%
8755	POD_L2_Z04d_BoH - MEP final fix	9	19-Jul-19	29-Jul-19	19-Dec-19 A	18-Jan-20	-144	100%	30%
8753	POD_L2_Z04d_BoH - Wall final paint	9	11-Jun-19	20-Jun-19	06-Jan-20	15-Jan-20	-173	100%	0%
8752	POD_L2_Z04d_BoH - Floor sealer	3	30-Jul-19	01-Aug-19	20-Jan-20	22-Jan-20	-144	100%	0%
8751	POD_L2_Z04d_BoH - Doors/ 7nos. SR3 Doors & Ironmong	12	02-Aug-19	15-Aug-19	23-Jan-20	13-Feb-20	-144	100%	0%
	FoH Toilets - Public - POD_L2_Z04e								
	Toilet Block								
8683	POD_L2_Z04e_FoH Toilet - MEP 2nd Fix	3	26-Jun-19	10-Jul-19	08-Apr-19 A	04-Jan-20	-148	100%	96%
8685	POD_L2_Z04e_FoH Toilet - MEP Final Fix	6	27-Jul-19	02-Aug-19	18-Nov-19 A	09-Jan-20	-132	100%	50%
8692	POD_L2_Z04e_FoH Toilet - Ceiling Finishes Final Coat	3	20-Jul-19	26-Jul-19	18-Dec-19 A	07-Jan-20	-136	100%	70%
8689	POD_L2_Z04e_FoH Toilet - Cubicle partitions & sanitary ware & fittings	36	28-Sep-19	14-Oct-19	23-Dec-19 A	10-Mar-20	-118	100%	30%
8684	POD_L2_Z04e_FoH Toilet - Door Frame	2	06-May-19	07-May-19	06-Jan-20*	07-Jan-20	-203	100%	0%
8708	POD_L2_Z04e_FoH Toilet - Conc flr curing, polishing & install protection	36	03-Aug-19	13-Sep-19	06-Jan-20	24-Feb-20	-128	100%	0%
8678	POD_L2_Z04e_FoH Toilet - Door / Ironmong	6	15-Oct-19	21-Oct-19	11-Mar-20	17-Mar-20	-118	100%	0%
	Toilet Lobby/ Corridor								
8700	POD_L2_Z04e_FoH Toilet Lob - MEP 2nd fix	3	15-Apr-19	20-Apr-19	15-Apr-19 A	08-Jan-20	-217	100%	96%
8699	POD_L2_Z04e_FoH Toilet Lob - Ceiling grids	3	08-Apr-19	11-Apr-19	21-Oct-19 A	04-Jan-20	-222	100%	70%
8701a	POD_L2_Z04e_FoH Toilet Lob - Ceiling finishes (Plywood backing to Timber fin)	9			09-Dec-19 A	15-Jan-20		0%	5%
8702	POD_L2_Z04e_FoH Toilet Lob - MEP final fix	12	21-Nov-19	27-Nov-19	18-Dec-19 A	18-Jan-20	-43	100%	50%
8703a	POD_L2_Z04e_FoH Toilet Lob - Floor finishes (resilient layer, plywood base)	4			20-Jan-20	23-Jan-20		0%	0%
8701	POD_L2_Z04e_FoH Toilet Lob - Ceiling finishes (Timber)	3	18-Nov-19	20-Nov-19	25-May-20	27-May-20	-151	100%	0%
8707	POD_L2_Z04e_FoH Toilet Lob - Wall Finishes (Timber)	4	21-Nov-19	27-Nov-19	28-May-20	01-Jun-20	-149	100%	0%
8703	POD_L2_Z04e_FoH Toilet Lob - Floor finishes (Timber)	4	28-Nov-19	04-Dec-19	02-Jun-20	05-Jun-20	-147	100%	0%
	Plaza								
	Plaza - POD_L2_Z05_(SZ5)								
8715	POD_L2_Z05_Plaza - MEP 1st fix	4	08-Jul-19	17-Sep-19	08-Apr-19 A	11-Jan-20	-97	100%	95%
8714	POD_L2_Z05_Plaza - Ceiling & wall sealer (above dry wall - 1.95m below soffit)	3	18-Jun-19	03-Jul-19	06-Jun-19 A	04-Jan-20	-154	100%	90%
8794	POD_L2_Z05_Plaza - MEP 2nd fix	6	17-Sep-19	24-Oct-19	10-Jun-19 A	15-Jan-20	-70	100%	90%
8718	POD_L2_Z05_Plaza - MEP final fix	15	24-Oct-19	14-Nov-19	15-Jul-19 A	22-Jan-20	-58	100%	45%
8720	POD_L2_Z05_Plaza - Floor screeding	7	25-Jun-19	11-Jul-19	14-Oct-19 A	09-Jan-20	-151	100%	30%
9739	POD_L2_Z05_Plaza - Dry Wall Frame	3	04-Jul-19	22-Jul-19	21-Oct-19 A	08-Jan-20	-141	100%	90%
9740	POD_L2_Z05_Plaza - Dry Wall MEP Services/Conduits MEP 1st fix	6	23-Jul-19	12-Aug-19	18-Nov-19 A	11-Jan-20	-126	100%	60%
9741	POD_L2_Z05_Plaza - Close Dry Wall	4	13-Aug-19	26-Aug-19	20-Nov-19 A	15-Jan-20	-117	100%	90%
8722	POD_L2_Z05_Plaza - Brackets/Hangers/Smoke Curtain Channels Setting Out & In	9	05-Aug-19	19-Aug-19	16-Dec-19 A	11-Jan-20	-121	100%	15%
8719	POD_L2_Z05_Plaza - Install Smoke Curtain box	12	24-Sep-19	24-Oct-19	18-Dec-19 A	18-Jan-20	-73	100%	5%
9542	POD_L2_Z05_Plaza - Install Metal Balustrade	18	24-Oct-19	14-Nov-19	20-Dec-19 A	22-Jan-20	-58	100%	50%
9742	POD_L2_Z05_Plaza - Wall finishes (paint on dry wall)	12	27-Aug-19	12-Sep-19	23-Dec-19 A	18-Jan-20	-105	100%	20%
8716a	POD_L2_Z05_Plaza - Floor finishes (resilient layer, plywood backing)	24			23-Jan-20	27-Feb-20		0%	0%
8716	POD_L2_Z05_Plaza - Floor finishes (Timber)	48	18-Nov-19	09-Jan-20	01-Jun-20	28-Jul-20	-161	84.09%	0%
8717	POD_L2_Z05_Plaza - All Other Finishes / Make Good & Clean	18	30-Dec-19	20-Jan-20	22-Jul-20	11-Aug-20	-164	11.11%	0%
	Plaza Mezzanine Level BoH Corridor - POD_L2M_Z05a								
9648	POD_L2M_Z05a_BoH - Brackets/Hangers for HL MEP Services MEP 1st fix	4	10-May-19	16-May-19	13-May-19 A	06-Jan-20	-194	100%	94%
9650	POD_L2M_Z05a_BoH - LL MEP 1st, 2nd & Final Fix (Ducts, FS Pipe, Drainage-no	9	29-Jun-19	10-Aug-19	24-Jun-19 A	11-Jan-20	-127	100%	93%
	Level L3								
	ABWF Works & MEP Works								
	FoH & BoH Areas @ Tower Footprint - POD_L3_Z01a, L3_Z01b & L3_Z01c								
8332	POD_L3_Z01a_d_FoH - All Other Finishes (floor mat) / Make Good & Clean	12	08-Nov-19	22-Nov-19	14-May-20	27-May-20	-150	100%	0%
8363	POD_L3_Z01b & Z01c_BoH - All Other Finishes / Make Good & Clean	12	02-Aug-19	15-Aug-19	19-Feb-20	03-Mar-20	-160	100%	0%
8280	POD_L3_Z01d_FoH Toilet Lob - All Other Finishes / Make Good & Clean	12	27-Sep-19	14-Oct-19	21-Apr-20	05-May-20	-165	100%	0%
	FoH - Museum Cafe 2 & Warming Kitchen and BOH @ Tower Footprint - POD_L3_Z01a								
8321	POD_L3_Z01a_FoH - MEP 1st fix	9	08-Jun-19	05-Aug-19	02-May-19 A	13-Jan-20	-134	100%	42%
8757	POD_L3_Z01a_FoH - Full height internal glazing	14	17-Sep-19	02-Oct-19	04-Nov-19 A	17-Jan-20	-90	100%	30%
9060	POD_L3_Z01a_FoH - Install fire shutter	14	26-Aug-19	02-Sep-19	11-Nov-19 A	17-Jan-20	-114	100%	10%
8795	POD_L3_Z01a_FoH - MEP 2nd fix	14	05-Aug-19	02-Sep-19	09-Dec-19 A	17-Jan-20	-114	100%	20%
8314	POD_L3_Z01a_FoH - W'proof/test, screed	6	29-May-19	08-Jun-19	03-Jan-20*	09-Jan-20	-179	100%	0%
8322	POD_L3_Z01a_FoH - MEP final fix	12	02-Sep-19	17-Sep-19	18-Jan-20	08-Feb-20	-114	100%	0%
8323	POD_L3_Z01a_FoH - Floor sealer @ Museum Cafe 2 & BOH	5	02-Oct-19	09-Oct-19	10-Feb-20	14-Feb-20	-102	100%	0%
8319	POD_L3_Z01a_FoH - Door / Ironmong	2	09-Oct-19	11-Oct-19	15-Feb-20	17-Feb-20	-102	100%	0%
	BoH Plantrooms, Corridors & Lobbies @ Tower Footprint - POD_L3_Z01b & L3_ Z01c								
8355	POD_L3_Z01b & L3_Z01c_BoH - MEP 1st fix	7	19-Apr-19	31-May-19	01-Aug-19 A	09-Jan-20	-184	100%	70%
8357	POD_L3_Z01b & L3_Z01c_BoH - MEP 2nd fix	12	05-Jun-19	26-Jun-19	19-Aug-19 A	16-Jan-20	-169	100%	43%
8354	POD_L3_Z01b & L3_Z01c_BoH - Ceiling rods	3	16-Apr-19	18-Apr-19	06-Jan-20*	08-Jan-20	-219	100%	0%
8356	POD_L3_Z01b & L3_Z01c_BoH - Ceiling grids	3	01-Jun-19	04-Jun-19	10-Jan-20	13-Jan-20	-184	100%	0%
8358	POD_L3_Z01b & L3_Z01c_BoH - Ceiling finishes (boards + paint)	6	27-Jun-19	04-Jul-19	14-Jan-20	20-Jan-20	-166	100%	0%
8359	POD_L3_Z01b & L3_Z01c_BoH - Wall finishes (paint)	6	05-Jul-19	11-Jul-19	21-Jan-20	04-Feb-20	-166	100%	0%
8360	POD_L3_Z01b & L3_Z01c_BoH - MEP final fix	9	19-Jul-19	29-Jul-19	05-Feb-20	14-Feb-20	-160	100%	0%
8361	POD_L3_Z01b & L3_Z01c_BoH - Floor sealer	3	30-Jul-19	01-Aug-19	15-Feb-20	18-Feb-20	-160	100%	0%
8362	POD_L3_Z01b & L3_Z01c_BoH - Doors & Ironmong	6	02-Aug-19	08-Aug-19	19-Feb-20	25-Feb-20	-160	100%	0%
	FoH - Corridor & Concourse @ Tower Footprint - POD_L3_Z01d								
8796	POD_L3_Z01d_FoH - MEP 1st fix	12	17-Jun-19	12-Aug-19	17-Jul-19 A	15-Jan-20	-129	100%	46%
8328	POD_L3_Z01d_FoH - MEP 2nd fix	18	02-Sep-19	02-Oct-19	12-Aug-19 A	23-Jan-20	-95	100%	43%
9756	POD_L3_Z01d_FoH - Dry Wall MEP Services/Conduits MEP 1st fix	10	20-Apr-19	11-May-19	09-Dec-19 A	13-Jan-20	-204	100%	20%

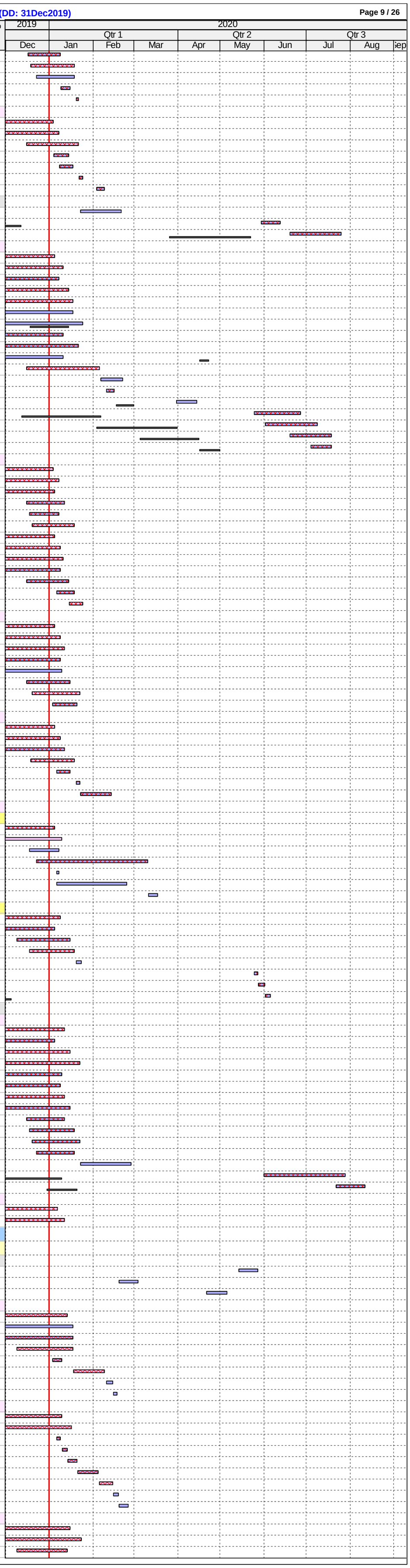

ID	Activity	RD	BL Start	BL Finish	F'cast / Actual Start	F'cast / Actual Finish	BL Fin Var	Sch %	Curr %
9755	POD_L3_Z01d_FoH - Dry Wall Frame	4	16-Apr-19	19-Apr-19	02-Jan-20*	06-Jan-20	-216	100%	0%
8327	POD_L3_Z01d_FoH - Ceiling rods	4	16-Apr-19	19-Apr-19	04-Jan-20	08-Jan-20	-218	100%	0%
9757	POD_L3_Z01d_FoH - Close Dry Wall	2	13-May-19	14-May-19	14-Jan-20	15-Jan-20	-204	100%	0%
9758	POD_L3_Z01d_FoH - Wall finishes (paint on dry wall)	4	15-May-19	18-May-19	16-Jan-20	20-Jan-20	-204	100%	0%
8333	POD_L3_Z01d_FoH - MEP final fix	9	18-Oct-19	29-Oct-19	24-Jan-20	11-Feb-20	-82	100%	0%
8330	POD_L3_Z01d_FoH - Doors & Ironmong	2	13-Nov-19	15-Nov-19	03-Feb-20*	04-Feb-20	-61	100%	0%
8329	POD_L3_Z01d_FoH - Ceiling finishes (bamboo slats)	13	02-Oct-19	18-Oct-19	20-Apr-20	05-May-20	-161	100%	0%
8331	POD_L3_Z01d_FoH - Floor finishes (concrete pavers)	13	29-Oct-19	13-Nov-19	06-May-20	20-May-20	-152	100%	0%
	FoH Toilets - Cafe Toilets @ Tower Footprint - POD_L3_Z01d								
	Toilet Block								
8267	POD_L3_Z01d_FoH Toilet - MEP 1st fix Ceiling	9	13-May-19	05-Jun-19	08-Aug-19 A	11-Jan-20	-182	100%	21%
8282	POD_L3_Z01d_FoH Toilet - Conc flr curing, polishing & install protection	18	26-Jul-19	05-Sep-19	25-Oct-19 A	22-Jan-20	-114	100%	90%
8265	POD_L3_Z01d_FoH Toilet - MEP 1st fix Block Wall	6	04-May-19	13-May-19	04-Nov-19 A	08-Jan-20	-199	100%	20%
8269	POD_L3_Z01d_FoH Toilet - Dry Wall MEP Services/Conduits (MEP 1st fix)	5	11-May-19	24-May-19	09-Dec-19 A	14-Jan-20	-194	100%	20%
8257	POD_L3_Z01d_FoH Toilet - MEP 2nd fix	14	21-Jun-19	05-Jul-19	16-Dec-19 A	18-Jan-20	-164	100%	19%
8268	POD_L3_Z01d_FoH Toilet - Dry Wall Frame & Board (one side)	5	08-May-19	13-May-19	06-Jan-20	10-Jan-20	-201	100%	0%
8256	POD_L3_Z01d_FoH Toilet - Seal Wall Opening	3	14-May-19	16-May-19	09-Jan-20	11-Jan-20	-199	100%	0%
8254	POD_L3_Z01d_FoH Toilet - Ceiling Rods & Grids	6	14-Jun-19	20-Jun-19	13-Jan-20	18-Jan-20	-176	100%	0%
8258	POD_L3_Z01d_FoH Toilet - Door Frame	2	06-Jun-19	08-Jun-19	13-Jan-20	14-Jan-20	-182	100%	0%
8270	POD_L3_Z01d_FoH Toilet - Close Dry Wall	3	25-May-19	28-May-19	15-Jan-20	17-Jan-20	-194	100%	0%
8251	POD_L3_Z01d_FoH Toilet - Wall Plastering (internal & external)	4	10-Jun-19	13-Jun-19	18-Jan-20	22-Jan-20	-185	100%	0%
8255	POD_L3_Z01d_FoH Toilet - Close ceiling (board) incl. Cut-Outs	7	06-Jul-19	13-Jul-19	20-Jan-20	04-Feb-20	-164	100%	0%
8262	POD_L3_Z01d_FoH Toilet - Wall Tile Finishes	8	06-Sep-19	16-Sep-19	23-Jan-20	08-Feb-20	-114	100%	0%
8266	POD_L3_Z01d_FoH Toilet - Ceiling finishes final coat	3	15-Jul-19	17-Jul-19	05-Feb-20	07-Feb-20	-164	100%	0%
8259	POD_L3_Z01d_FoH Toilet - MEP final fix	6	19-Jul-19	25-Jul-19	08-Feb-20	14-Feb-20	-163	100%	0%
8263	POD_L3_Z01d_FoH Toilet - Cubicle partitions & sanitary ware & fittings	6	17-Sep-19	23-Sep-19	04-Mar-20	10-Mar-20	-134	100%	0%
8252	POD_L3_Z01d_FoH Toilet - Door / Ironmong	2	24-Sep-19	25-Sep-19	11-Mar-20	12-Mar-20	-134	100%	0%
	Toilet Lobby/ Vestibule								
8279	POD_L3_Z01d_FoH Toilet Lob - MEP 1st fix	9	05-Aug-19	17-Aug-19	02-Dec-19 A	11-Jan-20	-121	100%	21%
8274	POD_L3_Z01d_FoH Toilet Lob - MEP 2nd fix	6	02-Sep-19	09-Sep-19	16-Dec-19 A	14-Jan-20	-105	100%	19%
8278	POD_L3_Z01d_FoH Toilet Lob - Ceiling rods	3	01-Aug-19	03-Aug-19	07-Jan-20	09-Jan-20	-131	100%	0%
8273	POD_L3_Z01d_FoH Toilet Lob - Ceiling grids	2	19-Aug-19	20-Aug-19	10-Jan-20	11-Jan-20	-119	100%	0%
8275a	POD_L3_Z01d_FoH Toilet Lob - Ceiling finishes (MR Gypsum/ Plywood backing for	3			14-Jan-20	16-Jan-20		0%	0%
8276	POD_L3_Z01d_FoH Toilet Lob - MEP final fix	6	27-Sep-19	05-Oct-19	17-Jan-20	23-Jan-20	-92	100%	0%
8281a	POD_L3_Z01d_FoH Toilet Lob - Wall finishes (Plywood backing)	4			17-Jan-20	21-Jan-20		0%	0%
8277	POD_L3_Z01d_FoH Toilet Lob - Floor concrete pavers	3	09-Sep-19	12-Sep-19	19-Feb-20	21-Feb-20	-128	100%	0%
8275	POD_L3_Z01d_FoH Toilet Lob - Ceiling finishes (Timber)	3	12-Sep-19	20-Sep-19	20-Apr-20	22-Apr-20	-173	100%	0%
8281	POD_L3_Z01d_FoH Toilet Lob - Wall finishes (Timber)	4	20-Sep-19	27-Sep-19	23-Apr-20	27-Apr-20	-171	100%	0%
	Roof Terrace Toilets, Lobbies, Storage & Lift Vestibule @ G.L. 10+-13/ B+-D - POD_L3_Z02								
8289	POD_L3_Z02_ - All Other Finishes / Make Good & Clean	12	28-Sep-19	14-Oct-19	18-Mar-20	31-Mar-20	-136	100%	0%
	FoH Toilets - Roof TerraceToilets - POD_L3_Z02								
	Toilet Block								
8303	POD_L3_Z02_FoH Toilet - MEP 1st fix Ceiling	7	26-Apr-19	21-May-19	03-Jun-19 A	09-Jan-20	-193	100%	4%
8301	POD_L3_Z02_FoH Toilet - MEP 1st fix Block Wall	7	19-Apr-19	26-Apr-19	12-Aug-19 A	09-Jan-20	-213	100%	2%
8304	POD_L3_Z02_FoH Toilet - Dry Wall Frame & Board (one side)	12	23-Apr-19	29-Apr-19	20-Aug-19 A	15-Jan-20	-216	100%	80%
8305	POD_L3_Z02_FoH Toilet - Dry Wall MEP Services/Conduits (MEP 1st fix)	16	26-Apr-19	10-May-19	26-Aug-19 A	20-Jan-20	-211	100%	5%
8297	POD_L3_Z02_FoH Toilet - W'proof/Testing & Protective Screed	7	15-Apr-19	22-Apr-19	06-Jan-20	13-Jan-20	-220	100%	0%
8292	POD_L3_Z02_FoH Toilet - Seal Wall Opening	3	27-Apr-19	30-Apr-19	08-Jan-20	10-Jan-20	-211	100%	0%
8290	POD_L3_Z02_FoH Toilet - Ceiling Rods & Grids	3	29-May-19	31-May-19	09-Jan-20	11-Jan-20	-186	100%	0%
8293	POD_L3_Z02_FoH Toilet - MEP 2nd fix	9	01-Jun-19	15-Jun-19	09-Jan-20	18-Jan-20	-180	100%	0%
8296	POD_L3_Z02_FoH Toilet - Floor Screed	3	23-Apr-19	25-Apr-19	14-Jan-20	16-Jan-20	-220	100%	0%
8294	POD_L3_Z02_FoH Toilet - Door Frame	2	22-May-19	23-May-19	17-Jan-20	18-Jan-20	-199	100%	0%
8291	POD_L3_Z02_FoH Toilet - Close ceiling (board) incl. Cut-Outs	4	17-Jun-19	20-Jun-19	20-Jan-20	23-Jan-20	-180	100%	0%
8306	POD_L3_Z02_FoH Toilet - Close Dry Wall	4	11-May-19	15-May-19	21-Jan-20	24-Jan-20	-211	100%	0%
8287	POD_L3_Z02_FoH Toilet - Wall Plastering (internal & external)	4	24-May-19	28-May-19	23-Jan-20	04-Feb-20	-202	100%	0%
8295	POD_L3_Z02_FoH Toilet - MEP final fix	6	19-Jul-19	25-Jul-19	24-Jan-20	07-Feb-20	-157	100%	0%
8302	POD_L3_Z02_FoH Toilet - Ceiling finishes final coat	3	21-Jun-19	24-Jun-19	24-Jan-20	04-Feb-20	-180	100%	0%
8318	POD_L3_Z02_FoH Toilet - Conc flr curing, polishing & install protection	36	26-Jul-19	05-Sep-19	03-Feb-20	14-Mar-20	-152	100%	0%
8298	POD_L3_Z02_FoH Toilet - Wall Tile Finishes	8	17-Sep-19	25-Sep-19	09-Mar-20	17-Mar-20	-138	100%	0%
8299	POD_L3_Z02_FoH Toilet - Cubicle partitions & sanitary ware & fittings	6	26-Sep-19	03-Oct-19	13-Mar-20	19-Mar-20	-134	100%	0%
8288	POD_L3_Z02_FoH Toilet - Door / Ironmong.	2	04-Oct-19	05-Oct-19	20-Mar-20	21-Mar-20	-134	100%	0%
	Toilet Lobby								
9704	POD_L3_Z02_FoH Toilet Lob - MEP 1st fix	8	12-Jun-19	25-Jun-19	10-Jun-19 A	10-Jan-20	-165	100%	9%
9706	POD_L3_Z02_FoH Toilet Lob - MEP 2nd fix	12	26-Jun-19	10-Jul-19	04-Jan-20	17-Jan-20	-159	100%	0%
9703	POD_L3_Z02_FoH Toilet Lob - Ceiling & Wall sealer	2	10-Jun-19	11-Jun-19	06-Jan-20*	07-Jan-20	-174	100%	0%
9709	POD_L3_Z02_FoH Toilet Lob - MEP final fix MEP Final fix	6	19-Jul-19	25-Jul-19	18-Jan-20	24-Jan-20	-152	100%	0%
9702	POD_L3_Z02_FoH Toilet Lob - Floor concrete pavers	3	03-Sep-19	05-Sep-19	12-Mar-20	14-Mar-20	-152	100%	0%
9705	POD_L3_Z02_FoH Toilet Lob - Door / Ironmong.	2	06-Sep-19	07-Sep-19	16-Mar-20	17-Mar-20	-152	100%	0%
	BoH - Storage - POD_L3_Z02								
8342	POD_L3_Z02_BoH - Patch-up tie bolt holes, screed, C_sealer	8	08-Apr-19	20-Apr-19	03-Jun-19 A	10-Jan-20	-219	100%	20%
8344	POD_L3_Z02_BoH - MEP 1st fix	12	22-Apr-19	03-Jun-19	10-Jun-19 A	15-Jan-20	-187	100%	29%
8345	POD_L3_Z02_BoH - MEP 2nd fix	16	04-Jun-19	25-Jun-19	17-Jun-19 A	20-Jan-20	-173	100%	10%
8346	POD_L3_Z02_BoH - Wall paint undercoat	12	26-Jun-19	10-Jul-19	14-Jan-20	04-Feb-20	-167	100%	0%
8347	POD_L3_Z02_BoH - Wall final paint	6	11-Jul-19	17-Jul-19	05-Feb-20	11-Feb-20	-167	100%	0%
8348	POD_L3_Z02_BoH - MEP final fix MEP Final fix	9	19-Jul-19	29-Jul-19	12-Feb-20	21-Feb-20	-166	100%	0%
8349	POD_L3_Z02_BoH - Floor sealer	2	30-Jul-19	31-Jul-19	22-Feb-20	24-Feb-20	-166	100%	0%
8350	POD_L3_Z02_BoH - Doors & Ironmong	2	01-Aug-19	02-Aug-19	25-Feb-20	26-Feb-20	-166	100%	0%
	Lift (LT22) Vestibule @ G.L 10+/ A+-B+								
9713	POD_L3_Z02_Lift Vest. - MEP 1st fix	12	17-Aug-19	23-Aug-19	15-Jul-19 A	15-Jan-20	-119	100%	9%
9715	POD_L3_Z02_Lift Vest. - MEP 2nd fix	6	24-Aug-19	30-Aug-19	13-Jan-20	18-Jan-20	-116	100%	0%
9716	POD_L3_Z02_Lift Vest. - MEP final fix	3	31-Aug-19	03-Sep-19	18-Jan-20	21-Jan-20	-115	100%	0%
9711	POD_L3_Z02_Lift Vest. - Floor concrete pavers & tactiles to Roof Terrace Toilet Lob	3	04-Sep-19	06-Sep-19	22-Jan-20	24-Jan-20	-115	100%	0%
9714	POD_L3_Z02_Lift Vest. - Glass partition @ Lift Openings (2 sides)	6	07-Sep-19	13-Sep-19	03-Feb-20	08-Feb-20	-115	100%	0%
	Level 3 Hard & Soft Landscaping								
	General								
14238g	POD_LAN - Architectural Lightings Installation (EX5A/5B/6)	12	17-Feb-20	29-Feb-20	01-Jun-20	13-Jun-20	-88	0%	0%
9061	POD_LAN_ALL - Install balustrades along perimeter/Benches	54	19-Aug-19	31-Oct-19	02-Dec-19 A	12-Mar-20	-106	100%	5%
9063	POD_LAN_ALL - Hard landscape	45	12-Dec-19	13-Feb-20	12-Mar-20	05-May-20	-69	34.57%	0%
	North Section AM/1-6.5								
9048	POD_LAN_N - AM/1-6.5 Levelling screed/ W'proof & testing	36	03-May-19	03-Aug-19	18-Mar-19 A	20-Feb-20	-160	100%	94%
9049	POD_LAN_N - AM/1-6.5 Lay insulation & screed to fall	30	15-Jun-19	17-Aug-19	21-May-19 A	26-Feb-20	-153	100%	90%
9050	POD_LAN_N - AM/1-6.5 Construct RC screed	42	22-Jun-19	16-Sep-19	03-Jun-19 A	04-Mar-20	-135	100%	80%
9051	POD_LAN_N - AM/1-6.5 Construct sleeper wall + ducts & drawpits	30	22-Jul-19	30-Sep-19	10-Jul-19 A	04-Mar-20	-123	100%	65%
9053	POD_LAN_N - AM/1-6.5 Soft landscaping	52	28-Nov-19	06-Feb-20	11-Nov-19 A	18-Mar-20	-35	53.85%	15%
9052	POD_LAN_N - AM/1-6.5 Install precast concrete pavers	42	02-Sep-19	27-Nov-19	25-Nov-19 A	11-Mar-20	-81	100%	2%
9071	POD_LAN_N - AM/1-6.5 MEP 1st & 2nd fix	48	02-Sep-19	09-Oct-19	27-Nov-19 A	10-Mar-20	-122	100%	7%
9072	POD_LAN_N - AM/1-6.5 MEP final fix (FS hose reel system)	12	17-Sep-19	30-Sep-19	29-Nov-19 A	11-Mar-20	-129	100%	0.99%
9075	POD_LAN_N - AM/1-6.5 MEP final fix (rem)	12	28-Nov-19	11-Dec-19	05-Mar-20	18-Mar-20	-75	100%	0%
	South Section AM/8.5-14								
7041	POD_LAN_S - AM/8.5-14 Lay insulation & screed to fall	16	19-Jun-19	22-Aug-19	05-Jul-19 A	23-Jan-20	-128	100%	90%
7042	POD_LAN_S - AM/8.5-14 Construct RC screed	25	26-Jun-19	20-Sep-19	15-Jul-19 A	07-Feb-20	-110	100%	80%
7043	POD_LAN_S - AM/8.5-14 Construct sleeper wall + ducts & drawpits	30	25-Jul-19	05-Oct-19	04-Sep-19 A	14-Feb-20	-104	100%	43%
7125	POD_LAN_S - AM/8.5-14 MEP 1st & 2nd fix	45	05-Sep-19	14-Oct-19	25-Nov-19 A	02-Mar-20	-112	100%	7%
7130	POD_LAN_S - AM/8.5-14 MEP final fix (FS hose reel system)	12	20-Sep-19	05-Oct-19	27-Nov-19 A	09-Mar-20	-124	100%	0.99%
7111	POD_LAN_S - AM/8.5-14 Soft landscaping	52	02-Dec-19	11-Feb-20	23-Dec-19 A	19-Mar-20	-33	47.22%	0.5%
7057	POD_LAN_S - AM/8.5-14 Pp'cast pavers & Interface with Escalator localised area (\	48	05-Sep-19	02-Dec-19	02-Jan-20	05-Mar-20	-73	100%	0%
7187	POD_LAN_S - AM/8.5-14 MEP final fix (rem)	12	02-Dec-19	16-Dec-19	03-Mar-20	16-Mar-20	-70	100%	0%
	Midle Section - AM/6.5-8.5								
9056	POD_LAN_M - AM/6.5-8.5 Construct RC screed	15	17-Oct-19	14-Nov-19	09-Dec-19 A	18-Jan-20	-55	100%	40%
9057	POD_LAN_M - AM/6.5-8.5 Construct sleeper wall + ducts & drawpats	17	31-Oct-19	28-Nov-19	20-Dec-19 A	21-Jan-20	-45	100%	20%
9058	POD_LAN_M - AM/6.5-8.5 Install precast concrete pavers	12	28-Nov-19	12-Dec-19	17-Jan-20	07-Feb-20	-41	100%	0%
9066	POD_LAN_M - AM/6.5-8.5 MEP 1st & 2nd fix (no FSD services)	12	12-Dec-19	27-Dec-19	08-Feb-20	21-Feb-20	-41	100%	0%
9059	POD_LAN_M - AM/6.5-8.5 Soft landscaping	24	11-Jan-20	17-Feb-20	15-Feb-20	13-Mar-20	-23	0%	0%
9074	POD_LAN_M - AM/6.5-8.5 MEP final fix (no FSD)	12	27-Dec-19	11-Jan-20	22-Feb-20	06-Mar-20	-41	29.63%	0%
	EWS (External Wall System)								
	Skylight, Glazing, Internal Glass Walls & Cladding								
	B1/F - Southern Perimeter Glass Wall								
	Installation								
7189	POD_B1_GW - G+M/13+ Pisa Glass M_Shop 2/M_Image (B1_Z09b) (Pisa 08-04; (	15	27-Jun-19	25-Jul-19	14-Oct-19 A	18-Jan-20	-147	100%	27%
6895	POD_B1_GW - Pisa Inner Glass Museum Caffe (B1_Z08) (Pisa 08-02) Oct_UPD: E	12	04-May-19	15-Jun-19	07-Jan-20	20-Jan-20	-181	100%	0%
6895a	POD_B1_GW - Pisa Outter Glass Museum Caffe (B1_Z08) (Pisa 08-02) Oct_UPD: I	18			07-Jan-20	04-Feb-20		0%	0%
7191	POD_B1_GW - E+G/12+ Pisa Glass (South Entrance)	6	22-Aug-19	11-Sep-19	08-Jan-20	14-Jan-20	-102	100%	0%
7191a	POD_B1_GW - E+G/3+ Pisa Glass (North Entrance) (Pisa: 08-05) - Oct_UPD: EF 7I	6			13-Jan-20	18-Jan-20		0%	0%
	G/F to 1M/F Soffit - Glass Walls, Columns & Walls Ceramic Cladding								
	Priority 1 - Atrium/Circ_Box & Cer_Tubes (MEP Plenum Voids)								
	Installation								
8599	POD_GF_Z07_P1 - Pisa Install 1st Fix (shared access with MEP)	3	16-Apr-19	16-May-19	13-May-19 A	04-Jan-20	-193	100%	93%
1001	POD_GF_Z07_P1 - G-M/8-13 Pisa Glass & Tube Walls (ACC 16Oct)	6	08-Jul-19	17-Aug-19	19-Aug-19 A	08-Jan-20	-118	100%	70%
8596	POD_GF_Z07_P1 - B-G/8-13 Pisa Balance Glass & Tube Walls (ACC 19Oct)	9	08-Jun-19	20-Jul-19	16-Sep-19 A	11-Jan-20	-145	100%	83%
8935	POD_GF_Z07_P1 - AE/9-11 Pisa Install Ceramic Tube Learning Centre (ACC 21 Se	15	29-Jul-19	07-Sep-19	07-Oct-19 A	18-Jan-20	-109	100%	50%
8946	POD_GF_Z07_P1 - AM/1-7 Pisa GLass & Tube Walls (ACC 19Oct)	15	17-May-19	28-Jun-19	26-Oct-19 A	18-Jan-20	-169	100%	53%
8335	POD_GF_Z07_P1 - B-G/8-13 Pisa Lecture Theatre/W'shops Install Glass (ACC 9Oc	12	06-Aug-19	17-Sep-19	03-Dec-19 A	15-Jan-20	-99	100%	62%
	Priority 2 - External Glass; Cer_Tubes (MEP Jet Nozzles)								
	Installation								

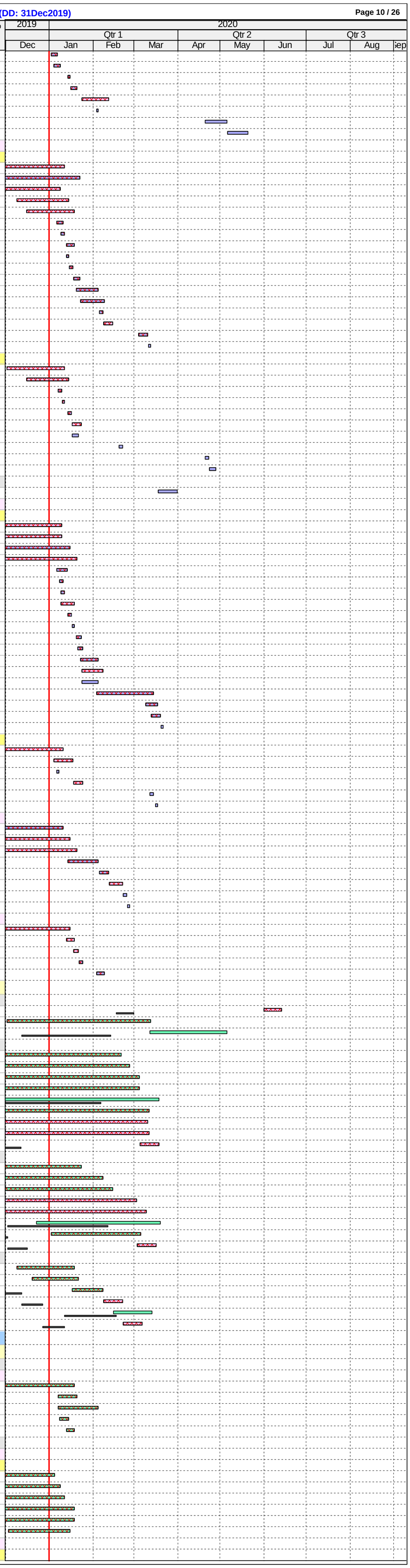

ID	Activity	RD	BL Start	BL Finish	F'cast / Actual Start	F'cast / Actual Finish	BL Fin Var	Sch %	Curr %
9874	POD_GF_Z07_P2 - Pisa (all P2 areas) - Install 1st Fix (shared access with MEP)	9	08-May-19	06-Jun-19	15-Jun-19 A	11-Jan-20	-181	100%	83%
8558	POD_GF_Z07_P2 - Pisa (all P2 areas) - Install Ceramic Tube Wall (ACC 26Nov)	12	29-Jun-19	10-Aug-19	16-Sep-19 A	15-Jan-20	-130	100%	55%
8945	POD_GF_Z07_P2 - GM/8-13 Pisa - Install Glass Wall (ACC 26Nov) OctUPD: EF 6D	12	08-Jun-19	20-Jul-19	11-Nov-19 A	15-Jan-20	-148	100%	62%
10109	POD_GF_Z07_P2 - AM-/1-7 Pisa - Install Windows (3 off) (ACC 4Nov) OctUPD: EF	18			03-Jan-20	23-Jan-20		0%	0%
10111	POD_GF_Z07_P2 - BG/8-13 Pisa - Install Glass Wall (LC area) (ACC 18Nov) OctUF	18			03-Jan-20	23-Jan-20		0%	0%
Priority 3 - Decorative Walls & Dry Fix									
Installation									
9875	POD_GF_Z07_P3 - Pisa - Install 1st Fix (shared access with MEP)	7	08-Jun-19	06-Jul-19	15-Jun-19 A	09-Jan-20	-155	100%	87.5%
9884	POD_GF_Z07_P3 - AM/1-7 Pisa - Ext. & Decorative Walls (ACC 5Dec) OctYPD: EF	12	30-Apr-19	13-Jun-19	01-Aug-19 A	16-Jan-20	-181	100%	83.2%
9885	POD_GF_Z07_P3 - GM/8-13 Pisa - Ext. & Decorative Walls (ACC 2Dec) OctUPd: E	12	23-Apr-19	05-Jun-19	23-Sep-19 A	16-Jan-20	-187	100%	59%
9886	POD_GF_Z07_P3 - BG/8-13 Pisa - Ext. & Decorative Walls (ACC 30Nov) OctUP: E	9	18-May-19	29-Jun-19	04-Nov-19 A	15-Jan-20	-165	100%	74%
2/F - Glass With Pre-cast Concrete Mullions									
8603	POD_L2_Z04a_GW - BF/11-13 Pisa Install East GW	6	03-Jul-19	30-Jul-19	01-Oct-19 A	08-Jan-20	-134	100%	75%
8953	POD_L2_Z04a_GW - BF/11-13 Pisa Install West GW	6	14-Aug-19	10-Sep-19	01-Oct-19 A	08-Jan-20	-98	100%	75%
L3 Skylight, Strip Glazing, Storefront, Garden Gallery									
8102	POD_EWS_L3 - M+ Install Tower Shop Front Glazing	12	31-May-19	02-Sep-19	27-May-19 A	16-Jan-20	-113	100%	83%
Corrugated Aluminium Perf. Panels & Pre-Cast Concrete Tubes									
1228	POD_GF - Set Out & Install Frames/Panles/Louvres - Type A Angle 186-End	12	16-Aug-19	04-Nov-19	27-Jul-19 A	15-Jan-20	-60	100%	71.99%
1229	POD_GF - Set Out & Install Frames/Panles/Louvres - Type B C'way GL_A-G	28	28-Jun-19	13-Sep-19	09-Sep-19 A	11-Feb-20	-117	100%	71%
1225	POD_GF - Set Out & Install Frames/Panles/Louvres - Type C GL_1-H'	28	10-Apr-19	22-May-19	21-Oct-19 A	11-Feb-20	-213	100%	62.98%
1226	POD_GF - Set Out & Install Frames/Panles/Louvres - Type C G_LH'-F'	28	23-May-19	27-Jun-19	21-Oct-19 A	11-Feb-20	-183	100%	63%
1230	POD_GF - Set Out & Install Frames/Panles/Louvres - Type B C'way GL_H-M	18	16-Sep-19	05-Nov-19	21-Oct-19 A	05-Feb-20	-70	100%	49%
1227	POD_GF - Set Out & Install Frames/Panles/Louvres - Type A/C GL_F'-angle 186	24	19-Jul-19	05-Sep-19	18-Nov-19 A	08-Feb-20	-122	100%	65%
9780	POD_GF - Install Pre-Cast Concrete Tube at West (A+/3-7)	24	23-Aug-19	20-Sep-19	06-Jan-20*	10-Feb-20	-111	100%	0%
1231	POD_GF - Set Out & Install Frames/Panles/Louvres - Type A C'wayGL_A-End	36	06-Nov-19	24-Dec-19	08-Jan-20	26-Feb-20	-46	100%	0%
Vertical Transportation									
Lifts									
9333	POD_LT07 - Passenger Lift (B2 - 3F) - Lift Pit/Shaft/Machine Room MEP 1st, 2nd &	16	11-Apr-19	21-Jun-19	23-Jul-19 A	20-Jan-20	-176	100%	75%
9341	POD_LT08 - Passenger Lift (B2 - 2F) - Lift Pit/Shaft/Machine Room MEP 1st, 2nd &	16	11-Apr-19	21-Jun-19	23-Jul-19 A	20-Jan-20	-176	100%	75%
9323	POD_LT19 - Passenger/disabled Lift (B1 - GF) - Lift Pit/Shaft/Machine Room MEP	8	27-May-19	06-Aug-19	16-Aug-19 A	10-Jan-20	-130	100%	90%
9327	POD_LT22 - Passenger/disabled Lift (GF - 3F) - Lift Installation MEP 1st, 2nd & Fin	18	04-Jun-19	14-Aug-19	18-Nov-19 A	22-Jan-20	-133	100%	68%
Fireman's Lifts									
8950	POD_LT12_FS - Firemanpassenger/disabled Lift (B2-2F) - Lift Pit/Shaft/Machine Rn	20	26-Mar-19	05-Jun-19	16-Aug-19 A	24-Jan-20	-193	100%	73%
Escalators									
Escalator No. and grid location by user)_(SZ1)									
9498	POD_ES01-02_GL D-E/8-10_B2 to B1 - Install Truss Assy/Steps/Hand Rail MEP 1s	8	04-May-19	15-Jul-19	22-Oct-19 A	10-Jan-20	-149	100%	81%
9499	POD_ES01-02_GL D-E/8-10_B2 to B1 - High Level MEP 1st, 2nd & final fix/ ABWF	18	16-Jul-19	12-Aug-19	03-Jan-20	23-Jan-20	-136	100%	0%
9500	POD_ES01-02_GL D-E/8-10_B2 to B1 - Escalator Finishes (glazing, cladding,. balu	24	13-Aug-19	09-Sep-19	24-Jan-20	28-Feb-20	-136	100%	0%
9504	POD_ES05-06_GL D-E/4-7_GF to 2F - Install Truss Assy/Steps/Hand Rail MEP 1st,	16	20-May-19	30-Jul-19	12-Nov-19 A	20-Jan-20	-144	100%	70%
9505	POD_ES05-06_GL D-E/4-7_GF to 2F - High Level MEP 1st, 2nd & final fix/ ABWF	18	31-Jul-19	27-Aug-19	09-Dec-19 A	11-Feb-20	-132	100%	50%
9506	POD_ES05-06_GL D-E/4-7_GF to 2F - Escalator Finishes (glazing, cladding,. balus	20	28-Aug-19	25-Sep-19	18-Dec-19 A	13-Feb-20	-110	100%	50%
9510	POD_ES03-04_GL D-E/5-6_B1 to GF - Install Truss Assy/Steps/Hand Rail MEP 1st,	9	04-May-19	15-Jul-19	25-Oct-19 A	11-Jan-20	-150	100%	81%
9511	POD_ES03-04_GL D-E/5-6_B1 to GF - High Level MEP 1st, 2nd & final fix/ ABWF	12	16-Jul-19	12-Aug-19	09-Dec-19 A	18-Jan-20	-132	100%	90%
9512	POD_ES03-04_GL D-E/5-6_B1 to GF - Escalator Finishes (glazing, cladding,. balus	24	13-Aug-19	09-Sep-19	20-Jan-20	24-Feb-20	-132	100%	0%
9519	POD_ES11-12_GL C-D/2-3_B1 to GF - Install Truss Assy/Steps/Hand Rail MEP 1st,	2	04-May-19	15-Jul-19	12-Sep-19 A	03-Jan-20	-143	100%	81%
9522	POD_ES11-12_GL C-D/2-3_B1 to GF - Escalator Finishes (glazing, cladding,. balus	18	13-Aug-19	09-Sep-19	21-Oct-19 A	24-Jan-20	-113	100%	81%
9521	POD_ES11-12_GL C-D/2-3_B1 to GF - High Level MEP 1st, 2nd & final fix/ ABWF	18	16-Jul-19	12-Aug-19	04-Jan-20	24-Jan-20	-137	100%	0%
9545	POD_ES13-14_GL D-G/11-12_LT to 3F - High Lvl MEP 1st,2nd,final fix/ABWF work	24	11-Oct-19	01-Nov-19	04-Feb-20	03-Mar-20	-96	100%	0%
9544	POD_ES13-14_GL D-G/11-12_LT to 3F - Complete Escalator Installation (*2 shifts)	36	30-Jul-19	11-Oct-19	25-Feb-20	08-Apr-20	-144	100%	0%
9546	POD_ES13-14_GL D-G/11-12_LT to 3F - Escalator Finishes (minor ABWF works)	12	02-Nov-19	29-Nov-19	01-Apr-20	15-Apr-20	-108	100%	0%
Staircases									
Staircases Required for Pressurisation									
8969	POD_ST01B_FS - MEP 1st fix, 2nd fix	5	14-May-19	25-Jun-19	08-Apr-19 A	07-Jan-20	-162	100%	77.5%
8971	POD_ST01B_FS - Permanent Hand Rail	13	03-Jul-19	17-Jul-19	18-Nov-19 A	16-Jan-20	-152	100%	90%
8972	POD_ST01B_FS - Stair Nosing Tile	13	05-Jul-19	19-Jul-19	04-Jan-20	18-Jan-20	-152	100%	0%
8970	POD_ST01B_FS - Wall Dust Sealer	26	10-Jun-19	10-Jul-19	02-Mar-20*	31-Mar-20	-215	100%	0%
8973	POD_ST01B_FS - All Other Finishes (DOOR) / Make Good & Clean	12	13-Jul-19	26-Jul-19	21-Mar-20	03-Apr-20	-204	100%	0%
8977	POD_ST03B_FS - MEP 1st fix, 2nd fix	12	14-May-19	25-Jun-19	22-Jul-19 A	15-Jan-20	-169	100%	10%
8979	POD_ST03B_FS - Permanent Hand Rail	13	03-Jul-19	17-Jul-19	18-Nov-19 A	16-Jan-20	-152	100%	90%
8981	POD_ST03B_FS - All Other Finishes (DOOR) / Make Good & Clean	12	13-Jul-19	26-Jul-19	18-Nov-19 A	15-Apr-20	-213	100%	50.01%
8975	POD_ST03B_FS - Ceiling Dust Sealer	26	01-Apr-19	02-May-19	05-Mar-20*	03-Apr-20	-275	100%	0%
8978	POD_ST03B_FS - Wall Dust Sealer	26	10-Jun-19	10-Jul-19	12-Mar-20	11-Apr-20	-224	100%	0%
8985	POD_ST04B_FS - MEP 1st fix, 2nd fix	5	14-May-19	25-Jun-19	08-Apr-19 A	07-Jan-20	-162	100%	72.5%
8987	POD_ST04B_FS - Permanent Hand Rail	1	03-Jul-19	17-Jul-19	14-Oct-19 A	03-Jan-20	-140	100%	90%
8989	POD_ST04B_FS - All Other Finishes (DOOR) / Make Good & Clean	12	13-Jul-19	26-Jul-19	18-Nov-19 A	17-Apr-20	-215	100%	50.01%
8983	POD_ST04B_FS - Ceiling Dust Sealer	26	01-Apr-19	02-May-19	07-Mar-20*	07-Apr-20	-277	100%	0%
8986	POD_ST04B_FS - Wall Dust Sealer	26	10-Jun-19	10-Jul-19	11-Mar-20	10-Apr-20	-223	100%	0%
8995	POD_ST05_FS - Permanent Hand Rail	13	14-Aug-19	28-Aug-19	07-Oct-19 A	16-Jan-20	-116	100%	90%
8991	POD_ST05_FS - Ceiling Dust Sealer	26	03-May-19	01-Jun-19	10-Mar-20*	09-Apr-20	-253	100%	0%
8994	POD_ST05_FS - Wall Dust Sealer	26	23-Jul-19	21-Aug-19	17-Mar-20	16-Apr-20	-192	100%	0%
8997	POD_ST05_FS - All Other Finishes (DOOR) / Make Good & Clean	12	24-Aug-19	06-Sep-19	07-Apr-20	20-Apr-20	-181	100%	0%
9001	POD_ST07B_FS - MEP 1st fix, 2nd fix	10	26-Jun-19	07-Aug-19	15-Apr-19 A	13-Jan-20	-131	100%	88.7%
9003	POD_ST07B_FS - Permanent Hand Rail	8	14-Aug-19	28-Aug-19	21-Oct-19 A	10-Jan-20	-111	100%	90%
9005	POD_ST07B_FS - All Other Finishes (DOOR) / Make Good & Clean	12	24-Aug-19	06-Sep-19	25-Nov-19 A	11-Apr-20	-174	100%	50.01%
8999	POD_ST07B_FS - Ceiling Dust Sealer	26	03-May-19	01-Jun-19	02-Mar-20*	31-Mar-20	-246	100%	0%
9002	POD_ST07B_FS - Wall Dust Sealer	26	23-Jul-19	21-Aug-19	09-Mar-20	08-Apr-20	-185	100%	0%
9009	POD_ST08B_FS - MEP 1st fix, 2nd fix	15	26-Jun-19	07-Aug-19	22-Jul-19 A	18-Jan-20	-136	100%	30%
9011	POD_ST08B_FS - Permanent Hand Rail	13	14-Aug-19	28-Aug-19	14-Oct-19 A	16-Jan-20	-116	100%	90%
9013	POD_ST08B_FS - All Other Finishes (DOOR) / Make Good & Clean	12	24-Aug-19	06-Sep-19	18-Nov-19 A	15-Apr-20	-177	100%	50.01%
9007	POD_ST08B_FS - Ceiling Dust Sealer	26	03-Jun-19	04-Jul-19	05-Mar-20*	03-Apr-20	-223	100%	0%
9010	POD_ST08B_FS - Wall Dust Sealer	26	23-Jul-19	21-Aug-19	12-Mar-20	11-Apr-20	-188	100%	0%
9017	POD_ST14B_FS - MEP 1st fix, 2nd fix	5	08-Aug-19	19-Sep-19	15-Apr-19 A	07-Jan-20	-90	100%	92.5%
9019	POD_ST14B_FS - Permanent Hand Rail	13	26-Sep-19	12-Oct-19	14-Oct-19 A	16-Jan-20	-80	100%	90%
9021	POD_ST14B_FS - All Other Finishes (DOOR) / Make Good & Clean	12	09-Oct-19	22-Oct-19	25-Nov-19 A	18-Apr-20	-144	100%	50.01%
9015	POD_ST14B_FS - Ceiling Dust Sealer	26	06-May-19	04-Jun-19	09-Mar-20*	08-Apr-20	-250	100%	0%
9018	POD_ST14B_FS - Wall Dust Sealer	26	03-Sep-19	04-Oct-19	16-Mar-20	15-Apr-20	-155	100%	0%
9026	POD_ST18_FS - MEP 1st fix, 2nd fix	10	08-Aug-19	19-Sep-19	14-Oct-19 A	13-Jan-20	-95	100%	90%
9028	POD_ST18_FS - Permanent Hand Rail	13	26-Sep-19	12-Oct-19	15-Oct-19 A	16-Jan-20	-80	100%	88.89%
9038	POD_ST20B_FS - All Other Finishes (DOOR) / Make Good & Clean	12	09-Oct-19	22-Oct-19	18-Nov-19 A	11-Apr-20	-138	100%	50.01%
9036	POD_ST20B_FS - Permanent Hand Rail	13	26-Sep-19	12-Oct-19	25-Nov-19 A	16-Jan-20	-80	100%	90%
9034	POD_ST20B_FS - MEP 1st fix, 2nd fix	16	08-Aug-19	19-Sep-19	02-Jan-20*	20-Jan-20	-101	100%	0%
9032	POD_ST20B_FS - Ceiling Dust Sealer	26	05-Jun-19	06-Jul-19	02-Mar-20*	31-Mar-20	-218	100%	0%
9035	POD_ST20B_FS - Wall Dust Sealer	26	03-Sep-19	04-Oct-19	09-Mar-20	08-Apr-20	-149	100%	0%
9576	POD_ST51B_FS - Permanent Hand Rail	13	09-Jul-19	23-Jul-19	14-Oct-19 A	16-Jan-20	-147	100%	90%
9578	POD_ST51B_FS - All Other Finishes (DOOR) / Make Good & Clean	12	19-Jul-19	01-Aug-19	26-Nov-19 A	15-Apr-20	-208	100%	50.01%
9572	POD_ST51B_FS - Ceiling Dust Sealer	26	06-May-19	04-Jun-19	05-Mar-20*	03-Apr-20	-247	100%	0%
9575	POD_ST51B_FS - Wall Dust Sealer	26	15-Jun-19	16-Jul-19	12-Mar-20	11-Apr-20	-219	100%	0%
9584	POD_ST53B_FS - Permanent Hand Rail	6	09-Jul-19	23-Jul-19	14-Oct-19 A	08-Jan-20	-140	100%	90%
9586	POD_ST53B_FS - All Other Finishes (DOOR) / Make Good & Clean	12	19-Jul-19	01-Aug-19	25-Nov-19 A	18-Apr-20	-211	100%	50.01%
9582	POD_ST53B_FS - MEP 1st fix, 2nd fix	11	20-May-19	02-Jul-19	02-Jan-20	14-Jan-20	-163	100%	0%
9580	POD_ST53B_FS - Ceiling Dust Sealer	26	06-May-19	04-Jun-19	09-Mar-20*	08-Apr-20	-250	100%	0%
9583	POD_ST53B_FS - Wall Dust Sealer	26	15-Jun-19	16-Jul-19	12-Mar-20	11-Apr-20	-219	100%	0%
9590	POD_ST54B_FS - MEP 1st fix, 2nd fix	10	15-Jun-19	27-Jul-19	23-Sep-19 A	13-Jan-20	-140	100%	45%
9592	POD_ST54B_FS - Permanent Hand Rail	13	03-Aug-19	17-Aug-19	18-Nov-19 A	16-Jan-20	-125	100%	90%
9594	POD_ST54B_FS - All Other Finishes (DOOR) / Make Good & Clean	12	14-Aug-19	27-Aug-19	18-Nov-19 A	22-Apr-20	-192	100%	50.01%
9588	POD_ST54B_FS - Ceiling Dust Sealer	26	31-May-19	02-Jul-19	12-Mar-20*	11-Apr-20	-231	100%	0%
9591	POD_ST54B_FS - Wall Dust Sealer	26	12-Jul-19	10-Aug-19	19-Mar-20	18-Apr-20	-203	100%	0%
Staircases Not Required for Pressurisation									
9097	POD_ST81 - Permanent Hand Rail	13	16-Sep-19	30-Sep-19	10-Dec-19 A	16-Jan-20	-89	100%	90%
9095	POD_ST81 - MEP 1st fix, 2nd fix	12	29-Jul-19	07-Sep-19	02-Jan-20	15-Jan-20	-106	100%	0%
9093	POD_ST81 - Ceiling Dust Sealer	26	15-Jul-19	13-Aug-19	02-Mar-20*	31-Mar-20	-186	100%	0%
9096	POD_ST81 - Wall Dust Sealer	26	23-Aug-19	23-Sep-19	09-Mar-20	08-Apr-20	-158	100%	0%
9099	POD_ST81 - All Other Finishes / Make Good & Clean	12	26-Sep-19	11-Oct-19	01-Apr-20	15-Apr-20	-150	100%	0%
9103	POD_ST17B - MEP 1st fix, 2nd fix	12	08-Jul-19	17-Aug-19	01-Apr-19 A	15-Jan-20	-124	100%	75%
9105	POD_ST17B - Permanent Hand Rail	6	24-Aug-19	07-Sep-19	21-Oct-19 A	08-Jan-20	-100	100%	90%
9107	POD_ST17B - All Other Finishes (DOOR) / Make Good & Clean	12	04-Sep-19	18-Sep-19	18-Nov-19 A	15-Apr-20	-168	100%	50.01%
9101	POD_ST17B - Ceiling Dust Sealer	26	22-Jun-19	23-Jul-19	05-Mar-20*	03-Apr-20	-207	100%	0%
9104	POD_ST17B - Wall Dust Sealer	26	02-Aug-19	31-Aug-19	12-Mar-20	11-Apr-20	-179	100%	0%
9111	POD_ST15B - MEP 1st fix, 2nd fix	12	15-Jul-19	24-Aug-19	19-Jun-19 A	15-Jan-20	-118	100%	75%
9113	POD_ST15B - Permanent Hand Rail	13	31-Aug-19	16-Sep-19	21-Nov-19 A	16-Jan-20	-101	100%	90%
9115	POD_ST15B - All Other Finishes (DOOR) / Make Good & Clean	12	11-Sep-19	25-Sep-19	25-Nov-19 A	18-Apr-20	-165	100%	50.01%
9109	POD_ST15B - Ceiling Dust Sealer	26	29-Jun-19	30-Jul-19	09-Mar-20*	08-Apr-20	-204	100%	0%
9112	POD_ST15B - Wall Dust Sealer	26	09-Aug-19	07-Sep-19	16-Mar-20	15-Apr-20	-176	100%	0%
9248	POD_ST71 - MEP 1st fix, 2nd fix	12	24-Jun-19	05-Aug-19	16-Sep-19 A	15-Jan-20	-135	100%	80%
9250	POD_ST71 - Permanent Hand Rail	13	12-Aug-19	26-Aug-19	02-Jan-20	16-Jan-20	-118	100%	0%
9247	POD_ST71 - Floor W'proof Screed	26	17-Jun-19	17-Jul-19	12-Mar-20*	11-Apr-20	-218	100%	0%
9246	POD_ST71 - Ceiling Dust Sealer	26	10-Jun-19	10-Jul-19	16-Mar-20*	15-Apr-20	-227	100%	0%
9249	POD_ST71 - Wall Dust Sealer	26	20-Jul-19	19-Aug-19	23-Mar-20	22-Apr-20	-199	100%	0%
9251	POD_ST71 - Stair Nosing Tile	13	14-Aug-19	28-Aug-19	27-Mar-20	11-Apr-20	-182	100%	0%
9252	POD_ST71 - All Other Finishes / Make Good & Clean	12	22-Aug-19	04-Sep-19	13-Apr-20	25-Apr-20	-188	100%	0%
9176	POD_ST30-31-32-33 - MEP 1st fix, 2nd fix	12	06-Aug-19	17-Sep-19	16-Sep-19 A	15-Jan-20	-99	100%	45%
9178	POD_ST30-31-32-33 - Permanent Hand Rail	13	24-Sep-19	10-Oct-19	21-Oct-19 A	16-Jan-20	-82	100%	90%
9174	POD_ST30-31-32-33 - Ceiling Dust Sealer	26	23-Jul-19	21-Aug-19	02-Mar-20*	31-Mar-20	-179	100%	0%

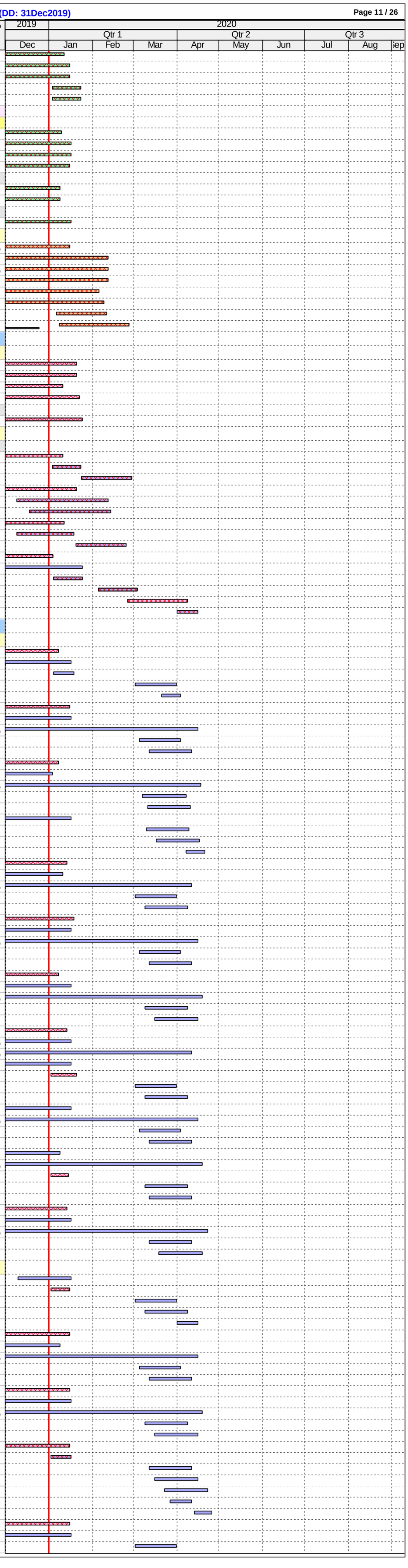

ID	Activity	RD	BL Start	BL Finish	F'cast / Actual Start	F'cast / Actual Finish	BL Fin Var	Sch %	Curr %
9177	POD_ST30-31-32-33 - Wall Dust Sealer	26	31-Aug-19	02-Oct-19	09-Mar-20	08-Apr-20	-151	100%	0%
9180	POD_ST30-31-32-33 - All Other Finishes (DOOR) / Make Good & Clean	12	05-Oct-19	19-Oct-19	28-Mar-20	11-Apr-20	-140	100%	0%
9184	POD_ST73 - MEP 1st fix, 2nd fix	12	14-Aug-19	25-Sep-19	16-Sep-19 A	15-Jan-20	-92	100%	82.5%
9186	POD_ST73 - Permanent Hand Rail	13	03-Oct-19	18-Oct-19	08-Jan-20	22-Jan-20	-80	100%	0%
9183	POD_ST73 - Floor W'proof Screed	26	07-Aug-19	05-Sep-19	16-Mar-20*	15-Apr-20	-178	100%	0%
9182	POD_ST73 - Ceiling Dust Sealer	26	31-Jul-19	29-Aug-19	19-Mar-20*	18-Apr-20	-187	100%	0%
9185	POD_ST73 - Wall Dust Sealer	26	09-Sep-19	11-Oct-19	26-Mar-20	25-Apr-20	-159	100%	0%
9187	POD_ST73 - Stair Nosing Tile	13	05-Oct-19	21-Oct-19	31-Mar-20	15-Apr-20	-142	100%	0%
9188	POD_ST73 - All Other Finishes / Make Good & Clean	12	15-Oct-19	28-Oct-19	16-Apr-20	29-Apr-20	-148	100%	0%
9192	POD_ST74 - MEP 1st fix, 2nd fix	12	03-Aug-19	13-Sep-19	16-Sep-19 A	15-Jan-20	-101	100%	82.5%
9194	POD_ST74 - Permanent Hand Rail	13	21-Sep-19	08-Oct-19	13-Jan-20	04-Feb-20	-93	100%	0%
9191	POD_ST74 - Floor W'proof Screed	26	27-Jul-19	26-Aug-19	09-Mar-20*	08-Apr-20	-181	100%	0%
9190	POD_ST74 - Ceiling Dust Sealer	26	20-Jul-19	19-Aug-19	12-Mar-20*	11-Apr-20	-190	100%	0%
9193	POD_ST74 - Wall Dust Sealer	26	29-Aug-19	28-Sep-19	19-Mar-20	18-Apr-20	-162	100%	0%
9195	POD_ST74 - Stair Nosing Tile	13	24-Sep-19	10-Oct-19	24-Mar-20	08-Apr-20	-145	100%	0%
9196	POD_ST74 - All Other Finishes / Make Good & Clean	12	03-Oct-19	17-Oct-19	09-Apr-20	22-Apr-20	-151	100%	0%
9200	POD_ST34 - MEP 1st fix, 2nd fix	15	03-Aug-19	13-Sep-19	02-Sep-19 A	18-Jan-20	-104	100%	45%
9202	POD_ST34 - Permanent Hand Rail	13	21-Sep-19	08-Oct-19	18-Nov-19 A	16-Jan-20	-84	100%	90%
9198	POD_ST34 - Ceiling Dust Sealer	26	20-Jul-19	19-Aug-19	12-Mar-20*	11-Apr-20	-190	100%	0%
9201	POD_ST34 - Wall Dust Sealer	26	29-Aug-19	28-Sep-19	19-Mar-20	18-Apr-20	-162	100%	0%
9204	POD_ST34 - All Other Finishes / Make Good & Clean	12	03-Oct-19	17-Oct-19	09-Apr-20	22-Apr-20	-151	100%	0%
9208	POD_ST72 - MEP 1st fix, 2nd fix	12	03-Aug-19	13-Sep-19	09-Sep-19 A	15-Jan-20	-101	100%	75%
9210	POD_ST72 - Permanent Hand Rail	13	21-Sep-19	08-Oct-19	15-Jan-20	06-Feb-20	-95	100%	0%
9207	POD_ST72 - Floor W'proof Screed	26	27-Jul-19	26-Aug-19	16-Mar-20*	15-Apr-20	-187	100%	0%
9206	POD_ST72 - Ceiling Dust Sealer	26	20-Jul-19	19-Aug-19	19-Mar-20*	18-Apr-20	-196	100%	0%
9209	POD_ST72 - Wall Dust Sealer	26	29-Aug-19	28-Sep-19	26-Mar-20	25-Apr-20	-168	100%	0%
9211	POD_ST72 - Stair Nosing Tile	13	24-Sep-19	10-Oct-19	31-Mar-20	15-Apr-20	-151	100%	0%
9212	POD_ST72 - All Other Finishes / Make Good & Clean	12	03-Oct-19	17-Oct-19	16-Apr-20	29-Apr-20	-157	100%	0%
9216	POD_ST75 - MEP 1st fix, 2nd fix	12	20-May-19	02-Jul-19	02-Jan-20	15-Jan-20	-164	100%	0%
9219	POD_ST75 - Stair Nosing Tile	13	11-Jul-19	25-Jul-19	02-Jan-20	16-Jan-20	-145	100%	0%
9218	POD_ST75 - Permanent Hand Rail	13	09-Jul-19	23-Jul-19	15-Jan-20	06-Feb-20	-158	100%	0%
9215	POD_ST75 - Floor W'proof Screed	26	13-May-19	12-Jun-19	19-Mar-20*	18-Apr-20	-253	100%	0%
9214	POD_ST75 - Ceiling Dust Sealer	26	06-May-19	04-Jun-19	23-Mar-20*	22-Apr-20	-262	100%	0%
9217	POD_ST75 - Wall Dust Sealer	26	15-Jun-19	16-Jul-19	30-Mar-20	29-Apr-20	-234	100%	0%
9220	POD_ST75 - All Other Finishes / Make Good & Clean	12	19-Jul-19	01-Aug-19	20-Apr-20	04-May-20	-223	100%	0%
9224	POD_ST16 - MEP 1st fix, 2nd fix	12	05-Jun-19	18-Jul-19	14-Oct-19 A	15-Jan-20	-150	100%	75%
9222	POD_ST16 - Ceiling Dust Sealer	26	22-May-19	21-Jun-19	09-Mar-20*	08-Apr-20	-236	100%	0%
9225	POD_ST16 - Wall Dust Sealer	26	03-Jul-19	01-Aug-19	16-Mar-20	15-Apr-20	-208	100%	0%
9228	POD_ST16 - All Other Finishes (DOOR) / Make Good & Clean	12	05-Aug-19	17-Aug-19	09-Apr-20	22-Apr-20	-200	100%	0%
9232	POD_ST09 - MEP 1st fix, 2nd fix	9	20-May-19	02-Jul-19	26-Apr-19 A	11-Jan-20	-161	100%	90%
9230	POD_ST09 - Ceiling Dust Sealer	26	06-May-19	04-Jun-19	09-Mar-20*	08-Apr-20	-250	100%	0%
9233	POD_ST09 - Wall Dust Sealer	26	15-Jun-19	16-Jul-19	16-Mar-20	15-Apr-20	-222	100%	0%
9236	POD_ST09 - All Other Finishes (DOOR) / Make Good & Clean	12	19-Jul-19	01-Aug-19	06-Apr-20	18-Apr-20	-211	100%	0%
9240	POD_ST11 - MEP 1st fix, 2nd fix	9	20-May-19	02-Jul-19	06-May-19 A	11-Jan-20	-161	100%	90%
9239	POD_ST11 - Floor W'proof Screed	13	13-May-19	12-Jun-19	26-Aug-19 A	16-Jan-20	-181	100%	70%
9243	POD_ST11 - Stair Nosing Tile	13	11-Jul-19	25-Jul-19	02-Sep-19 A	16-Jan-20	-145	100%	70%
9238	POD_ST11 - Ceiling Dust Sealer	26	06-May-19	04-Jun-19	02-Mar-20*	31-Mar-20	-244	100%	0%
9241	POD_ST11 - Wall Dust Sealer	26	15-Jun-19	16-Jul-19	09-Mar-20*	08-Apr-20	-216	100%	0%
9244	POD_ST11 - All Other Finishes (DOOR) / Make Good & Clean	12	19-Jul-19	01-Aug-19	28-Mar-20	11-Apr-20	-205	100%	0%
9256	POD_ST10 - MEP 1st fix, 2nd fix	12	12-Jun-19	24-Jul-19	24-Jun-19 A	15-Jan-20	-145	100%	75%
9254	POD_ST10 - Ceiling Dust Sealer	26	28-May-19	27-Jun-19	05-Mar-20*	03-Apr-20	-228	100%	0%
9257	POD_ST10 - Wall Dust Sealer	26	09-Jul-19	07-Aug-19	12-Mar-20	11-Apr-20	-200	100%	0%
9260	POD_ST10 - All Other Finishes (DOOR) / Make Good & Clean	12	10-Aug-19	23-Aug-19	01-Apr-20	15-Apr-20	-189	100%	0%
9264	POD_ST03 - MEP 1st fix, 2nd fix	15	16-Apr-19	28-May-19	21-Oct-19 A	18-Jan-20	-195	100%	30%
9263	POD_ST03 - Floor W'proof Screed	26	09-Apr-19	09-May-19	16-Dec-19 A	08-Feb-20	-222	100%	66%
9267	POD_ST03 - Stair Nosing Tile	13	06-Jun-19	21-Jun-19	16-Dec-19 A	16-Jan-20	-173	100%	66.07%
9266	POD_ST03 - Permanent Hand Rail	13	04-Jun-19	19-Jun-19	02-Jan-20	16-Jan-20	-175	100%	0%
9262	POD_ST03 - Ceiling Dust Sealer	26	01-Apr-19	02-May-19	12-Mar-20	11-Apr-20	-281	100%	0%
9265	POD_ST03 - Wall Dust Sealer	26	13-May-19	12-Jun-19	19-Mar-20	18-Apr-20	-253	100%	0%
9268	POD_ST03 - All Other Finishes / Make Good & Clean	12	15-Jun-19	28-Jun-19	09-Apr-20	22-Apr-20	-242	100%	0%
9345	POD_ST12-13 - MEP 1st fix, 2nd fix	10	16-Apr-19	28-May-19	24-Jun-19 A	13-Jan-20	-190	100%	80%
9347	POD_ST12-13 - Permanent Hand Rail	13	04-Jun-19	19-Jun-19	16-Oct-19 A	16-Jan-20	-175	100%	84%
9343	POD_ST12-13 - Ceiling Dust Sealer	26	01-Apr-19	02-May-19	09-Mar-20*	08-Apr-20	-278	100%	0%
9346	POD_ST12-13 - Wall Dust Sealer	26	13-May-19	12-Jun-19	16-Mar-20	15-Apr-20	-250	100%	0%
9349	POD_ST12-13 - All Other Finishes (DOOR) / Make Good & Clean	12	15-Jun-19	28-Jun-19	06-Apr-20	18-Apr-20	-239	100%	0%
9272	POD_ST18 - MEP 1st fix, 2nd fix	10	16-Apr-19	28-May-19	19-Aug-19 A	13-Jan-20	-190	100%	90%
9270	POD_ST18 - Ceiling Dust Sealer	26	01-Apr-19	02-May-19	12-Mar-20*	11-Apr-20	-281	100%	0%
9273	POD_ST18 - Wall Dust Sealer	26	13-May-19	12-Jun-19	19-Mar-20	18-Apr-20	-253	100%	0%
9276	POD_ST18 - All Other Finishes / Make Good & Clean	12	15-Jun-19	28-Jun-19	09-Apr-20	22-Apr-20	-242	100%	0%
9356	POD_ST15 - MEP 1st fix, 2nd fix	12	20-May-19	02-Jul-19	28-May-19 A	15-Jan-20	-164	100%	75%
9354	POD_ST15 - Ceiling Dust Sealer	26	06-May-19	04-Jun-19	02-Mar-20*	31-Mar-20	-244	100%	0%
9357	POD_ST15 - Wall Dust Sealer	26	15-Jun-19	16-Jul-19	09-Mar-20	08-Apr-20	-216	100%	0%
9360	POD_ST15 - All Other Finishes (DOOR) / Make Good & Clean	12	19-Jul-19	01-Aug-19	28-Mar-20	11-Apr-20	-205	100%	0%
9366	POD_ST08 - MEP 1st fix, 2nd fix	12	15-Jun-19	27-Jul-19	24-Apr-19 A	15-Jan-20	-142	100%	80%
9365	POD_ST08 - Floor W'proof Screed	18	08-Jun-19	09-Jul-19	15-Jul-19 A	22-Jan-20	-164	100%	80%
9369	POD_ST08 - Stair Nosing Tile	20	06-Aug-19	20-Aug-19	02-Sep-19 A	24-Jan-20	-130	100%	66.73%
9364	POD_ST08 - Ceiling Dust Sealer	26	31-May-19	02-Jul-19	05-Mar-20*	03-Apr-20	-225	100%	0%
9367	POD_ST08 - Wall Dust Sealer	26	12-Jul-19	10-Aug-19	12-Mar-20	11-Apr-20	-197	100%	0%
9370	POD_ST08 - All Other Finishes / Make Good & Clean	12	14-Aug-19	27-Aug-19	06-Apr-20	18-Apr-20	-189	100%	0%
9393	POD_ST02 - MEP 1st fix, 2nd fix	12	20-May-19	02-Jul-19	01-Apr-19 A	15-Jan-20	-164	100%	65%
9392	POD_ST02 - Floor W'proof Screed	22	13-May-19	12-Jun-19	15-Jul-19 A	04-Feb-20	-190	100%	50%
9395	POD_ST02 - Permanent Hand Rail	13	09-Jul-19	23-Jul-19	25-Nov-19 A	16-Jan-20	-147	100%	70.02%
9396	POD_ST02 - Stair Nosing Tile	13	11-Jul-19	25-Jul-19	25-Nov-19 A	07-Feb-20	-157	100%	50.01%
9391	POD_ST02 - Ceiling Dust Sealer	26	06-May-19	04-Jun-19	09-Mar-20*	08-Apr-20	-250	100%	0%
9394	POD_ST02 - Wall Dust Sealer	26	15-Jun-19	16-Jul-19	16-Mar-20	15-Apr-20	-222	100%	0%
9397	POD_ST02 - All Other Finishes (DOOR) / Make Good & Clean	12	19-Jul-19	01-Aug-19	09-Apr-20	22-Apr-20	-214	100%	0%
9401	POD_ST14 - Ceiling Dust Sealer	26	01-Apr-19	02-May-19	12-Mar-20*	11-Apr-20	-281	100%	0%
9404	POD_ST14 - Wall Dust Sealer	26	13-May-19	12-Jun-19	19-Mar-20	18-Apr-20	-253	100%	0%
9407	POD_ST14 - All Other Finishes (DOOR) / Make Good & Clean	12	15-Jun-19	28-Jun-19	09-Apr-20	22-Apr-20	-242	100%	0%
9413	POD_ST04 - MEP 1st fix, 2nd fix	12	16-Apr-19	28-May-19	23-Apr-19 A	15-Jan-20	-192	100%	90%
9417	POD_ST04 - All Other Finishes / Make Good & Clean	12	15-Jun-19	28-Jun-19	09-Jan-20	22-Jan-20	-172	100%	0%
9421	POD_ST07 - MEP 1st fix, 2nd fix	9	20-May-19	02-Jul-19	23-Apr-19 A	11-Jan-20	-161	100%	90%
9419	POD_ST07 - Ceiling Dust Sealer	26	06-May-19	04-Jun-19	02-Mar-20*	31-Mar-20	-244	100%	0%
9422	POD_ST07 - Wall Dust Sealer	26	15-Jun-19	16-Jul-19	09-Mar-20	08-Apr-20	-216	100%	0%
9425	POD_ST07 - All Other Finishes / Make Good & Clean	12	19-Jul-19	01-Aug-19	28-Mar-20	11-Apr-20	-205	100%	0%
9430	POD_ST06 - MEP 1st fix, 2nd fix	12	16-Apr-19	28-May-19	29-Apr-19 A	15-Jan-20	-192	100%	70%
9428	POD_ST06 - Ceiling Dust Sealer	26	01-Apr-19	02-May-19	09-Mar-20*	08-Apr-20	-278	100%	0%
9431	POD_ST06 - Wall Dust Sealer	26	13-May-19	12-Jun-19	16-Mar-20	15-Apr-20	-250	100%	0%
9434	POD_ST06 - All Other Finishes (DOOR) / Make Good & Clean	12	15-Jun-19	28-Jun-19	06-Apr-20	18-Apr-20	-239	100%	0%
9438	POD_ST17 - MEP 1st fix, 2nd fix	12	20-May-19	02-Jul-19	19-Jun-19 A	15-Jan-20	-164	100%	80%
9436	POD_ST17 - Ceiling Dust Sealer	26	06-May-19	04-Jun-19	05-Mar-20*	03-Apr-20	-247	100%	0%
9439	POD_ST17 - Wall Dust Sealer	26	15-Jun-19	16-Jul-19	12-Mar-20	11-Apr-20	-219	100%	0%
9442	POD_ST17 - All Other Finishes (DOOR) / Make Good & Clean	12	19-Jul-19	01-Aug-19	01-Apr-20	15-Apr-20	-208	100%	0%
9446	POD_ST76 - MEP 1st fix, 2nd fix	12	16-Apr-19	28-May-19	06-Jan-20*	18-Jan-20	-195	100%	0%
9448	POD_ST76 - Permanent Hand Rail	13	04-Jun-19	19-Jun-19	18-Jan-20	10-Feb-20	-189	100%	0%
9445	POD_ST76 - Floor W'proof Screed	26	09-Apr-19	09-May-19	16-Mar-20*	15-Apr-20	-278	100%	0%
9444	POD_ST76 - Ceiling Dust Sealer	26	01-Apr-19	02-May-19	19-Mar-20*	18-Apr-20	-287	100%	0%
9447	POD_ST76 - Wall Dust Sealer	26	13-May-19	12-Jun-19	26-Mar-20	25-Apr-20	-259	100%	0%
9449	POD_ST76 - Stair Nosing Tile	13	06-Jun-19	21-Jun-19	31-Mar-20	15-Apr-20	-242	100%	0%
9450	POD_ST76 - All Other Finishes / Make Good & Clean	12	15-Jun-19	28-Jun-19	16-Apr-20	29-Apr-20	-248	100%	0%
9596	POD_ST52B - Ceiling Dust Sealer	14	22-Jul-19	20-Aug-19	20-May-19 A	17-Jan-20	-124	100%	50%
9598	POD_ST52B - MEP 1st fix, 2nd fix	10	05-Aug-19	16-Sep-19	09-Sep-19 A	13-Jan-20	-98	100%	92.5%
9600	POD_ST52B - Permanent Hand Rail	13	23-Sep-19	09-Oct-19	11-Nov-19 A	16-Jan-20	-83	100%	90%
9602	POD_ST52B - All Other Finishes / Make Good & Clean	12	04-Oct-19	18-Oct-19	18-Nov-19 A	24-Jan-20	-82	100%	50.01%
9599	POD_ST52B - Wall Dust Sealer	26	30-Aug-19	30-Sep-19	14-Jan-20	20-Feb-20	-112	100%	0%
9610	POD_ST22 - All Other Finishes (DOOR) / Make Good & Clean	64	21-Aug-19	03-Sep-19	22-Jul-19 A	11-Apr-20	-177	100%	5%
9606	POD_ST22 - MEP 1st fix, 2nd fix	12	22-Jun-19	03-Aug-19	16-Sep-19 A	15-Jan-20	-136	100%	75%
9608	POD_ST22 - Permanent Hand Rail	13	10-Aug-19	24-Aug-19	21-Nov-19 A	16-Jan-20	-119	100%	90%
9604	POD_ST22 - Ceiling Dust Sealer	26	08-Jun-19	09-Jul-19	02-Mar-20*	31-Mar-20	-216	100%	0%
9607	POD_ST22 - Wall Dust Sealer	26	19-Jul-19	17-Aug-19	09-Mar-20	08-Apr-20	-188	100%	0%
10065	POD_ST78 - Permanent Hand Rail	13	17-Oct-19	31-Oct-19	25-Nov-19 A	16-Jan-20	-64	100%	90%
10063	POD_ST78 - MEP 1st fix, 2nd fix	12	27-Aug-19	10-Oct-19	02-Jan-20	15-Jan-20	-81	100%	0%
10061	POD_ST78 - Ceiling Dust Sealer	26	13-Aug-19	11-Sep-19	05-Mar-20*	03-Apr-20	-164	100%	0%
10064	POD_ST78 - Wall Dust Sealer	26	23-Sep-19	24-Oct-19	12-Mar-20	11-Apr-20	-136	100%	0%
10067	POD_ST78 - All Other Finishes / Make Good & Clean	12	28-Oct-19	09-Nov-19	01-Apr-20	15-Apr-20	-125	100%	0%
10073	POD_ST79 - Permanent Hand Rail	13	17-Oct-19	31-Oct-19	26-Nov-19 A	16-Jan-20	-64	100%	90%
10071	POD_ST79 - MEP 1st fix, 2nd fix	12	27-Aug-19	10-Oct-19	02-Jan-20	15-Jan-20	-81	100%	0%
10069	POD_ST79 - Ceiling Dust Sealer	26	13-Aug-19	11-Sep-19	05-Mar-20	03-Apr-20	-164	100%	0%
10072	POD_ST79 - Wall Dust Sealer	26	23-Sep-19	24-Oct-19	12-Mar-20	11-Apr-20	-136	100%	0%
10075	POD_ST79 - All Other Finishes / Make Good & Clean	12	28-Oct-19	09-Nov-19	01-Apr-20	15-Apr-20	-125	100%	0%
10081	POD_ST24 - Permanent Hand Rail	13	21-Jun-19	06-Jul-19	04-Nov-19 A	16-Jan-20	-161	100%	90%
10083	POD_ST24 - All Other Finishes / Make Good & Clean	12	03-Jul-19	16-Jul-19	18-Nov-19 A	22-Apr-20	-228	100%	50.01%
10079	POD_ST24 - MEP 1st fix, 2nd fix	12	03-May-19	14-Jun-19	02-Jan-20	15-Jan-20	-178	100%	0%
10077	POD_ST24 - Ceiling Dust Sealer	26	18-Apr-19	18-May-19	12-Mar-20*	11-Apr-20	-267	100%	0%

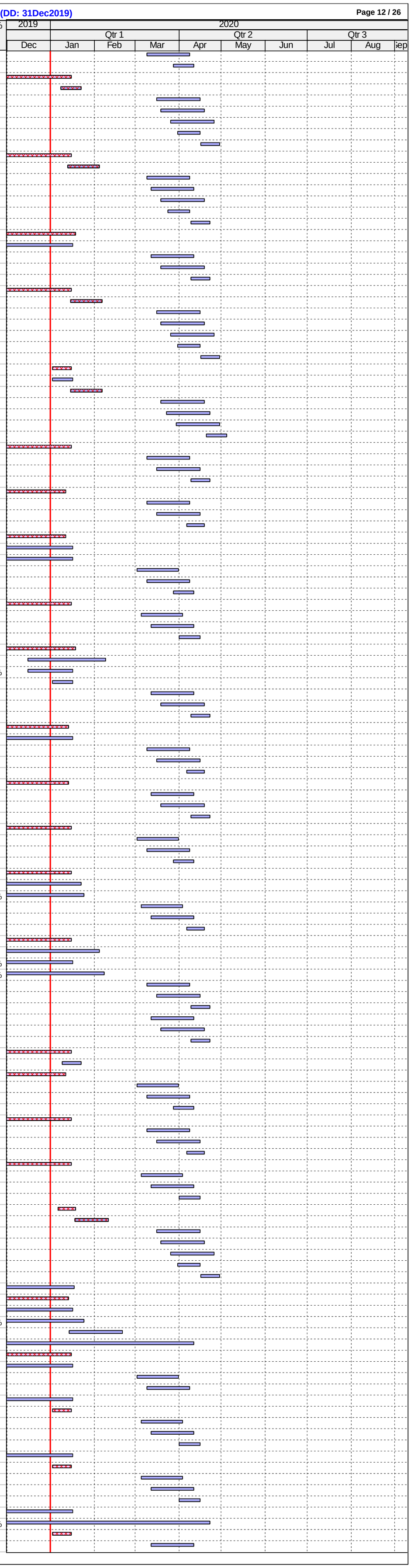

ID	Activity	RD	BL Start	BL Finish	F'cast / Actual Start	F'cast / Actual Finish	BL Fin Var	Sch %	Curr %
10080	POD_ST24 - Wall Dust Sealer	26	29-May-19	28-Jun-19	19-Mar-20	18-Apr-20	-239	100%	0%
10091	POD_ST55B - All Other Finishes / Make Good & Clean	12	12-Nov-19	25-Nov-19	25-Nov-19 A	22-Apr-20	-118	100%	50.01%
10087	POD_ST55B - MEP 1st fix, 2nd fix	12	11-Sep-19	25-Oct-19	02-Jan-20*	15-Jan-20	-68	100%	0%
10085	POD_ST55B - Ceiling Dust Sealer	26	28-Aug-19	27-Sep-19	12-Mar-20	11-Apr-20	-157	100%	0%
10088	POD_ST55B - Wall Dust Sealer	26	10-Oct-19	08-Nov-19	19-Mar-20	18-Apr-20	-129	100%	0%
	Testing & Commissioning								
	HVAC								
7560	POD_MEP_Wild_Air - Hydraulic Test (CWS/CWR)	12	06-Sep-19	21-Oct-19	17-Oct-19 A	15-Jan-20	-72	100%	60%
7564	POD_MEP_Wild_Air - Pipes Flushing w/ Water Sample Test (Excl. Cinema Areas C\	14	06-Nov-19	22-Nov-19	26-Oct-19 A	23-Jan-20	-51	100%	60%
7568	POD_MEP_Wild_Air - AHU SAT & LMCP SAT	14	02-Nov-19	03-Dec-19	26-Oct-19 A	20-Jan-20	-40	100%	80%
7569	POD_MEP_Wild_Air - Start Up AHU @ Each Level	18	03-Dec-19	17-Dec-19	30-Nov-19 A	04-Feb-20	-34	100%	25%
7570	POD_MEP_Wild_Air - Air Flow Test	24	17-Dec-19	16-Jan-20	14-Jan-20	18-Feb-20	-22	48.15%	0%
7572	POD_MEP_Wild_Air - Air System Balancing	60	07-Feb-20	11-May-20	19-Feb-20	29-Apr-20	8	0%	0%
7571	POD_MEP_Wild_Air - AHU Performance Test	15	16-Jan-20	07-Feb-20	13-Apr-20	29-Apr-20	-70	0%	0%
	Electrical & Controls								
9469	POD_EL - Test non-FSD Lifts w/ Permanent Power (10 nos)	24	15-Aug-19	11-Sep-19	02-Sep-19 A	08-Feb-20	-117	100%	80%
7585	POD_EL - Power & Distribution Insulation/Polarity Checks	58	26-Nov-19	09-Jan-20	13-Nov-19 A	17-Mar-20	-52	82.1%	50%
9468	POD_EL - Test FSD Lifts w/ Permanent Power (4 nos)	22	13-Sep-19	21-Sep-19	19-Nov-19 A	04-Feb-20	-106	100%	59.99%
7586	POD_EL - Power & Distribution Functional Components Test	60	03-Dec-19	16-Jan-20	21-Nov-19 A	20-Mar-20	-49	65.43%	35%
9470	POD_EL - Test Escalators w/ Permanent Power for ES01 to 06, ES11 to 12	24	02-Nov-19	29-Nov-19	21-Jan-20	25-Feb-20	-66	100%	0%
7580	POD_EL - Lighting & Control T&C	36	17-Dec-19	07-Feb-20	15-Feb-20	27-Mar-20	-43	32.1%	0%
7583	POD_EL - AV Systems Test	36	17-Dec-19	07-Feb-20	15-Feb-20	27-Mar-20	-43	32.1%	0%
9540	POD_EL - Test Escalators w/ Permanent Power for ES 03 to 06, ES11 to 14	24	02-Nov-19	29-Nov-19	19-Feb-20	17-Mar-20	-84	100%	0%
7577	POD_EL - UPS T&C	24	02-Jan-20	07-Feb-20	29-Feb-20	27-Mar-20	-43	0%	0%
7584	POD_EL - BMS Systems Test	24	02-Jan-20	07-Feb-20	29-Feb-20	27-Mar-20	-43	0%	0%
	Plumbing & Drainage								
1195	POD_P&D - Hydraulic Tests P&D	36	08-Oct-19	02-Dec-19	25-Sep-19 A	17-Mar-20	-82	100%	65%
1197	POD_P&D - Equipment Test & Pumps Rotation Checks	40	05-Nov-19	02-Dec-19	04-Nov-19 A	19-Mar-20	-84	100%	30%
	Fire Services								
1196	POD_FS - FS Hydraulic Test Pipe Works	60	11-Oct-19	05-Dec-19	28-Sep-19 A	19-Mar-20	-81	100%	70%
7587	POD_FS - FS Power & Controls Insulation/Continuity/Polarity Checks	55	24-Oct-19	05-Dec-19	22-Oct-19 A	13-Mar-20	-77	100%	60%
7593	POD_FS - Genset Test	9	14-Nov-19	28-Nov-19	14-Nov-19 A	11-Jan-20	-37	100%	60%
7589	POD_FS - Staircases Pressurisation Test	30	05-Nov-19	17-Dec-19	05-Dec-19 A	13-Feb-20	-42	100%	30%
7595	POD_FS - Gas Flooding Test	18	14-Nov-19	05-Dec-19	02-Jan-20	22-Jan-20	-40	100%	0%
AUDIT	POD_FS - Auditorium Air Flow Test	18	02-Dec-19	21-Dec-19	08-Jan-20	05-Feb-20	-30	100%	0%
9293	POD_FS - Fire Shutters & Smoke Curtains Test (*2 shifts)	24	07-Nov-19	05-Dec-19	03-Feb-20	02-Mar-20	-66	100%	0%
POD_L2	POD_FS - L2 Galleris and Lobby Air Flow Test (*assume temp doors/windows, if late	30	02-Dec-19	07-Jan-20	04-Feb-20	09-Mar-20	-46	83.33%	0%
ATRIUM	POD_FS - Atrium & Circulation Box Air Flow Test (*assume temp doors/windows, if la	36	02-Dec-19	14-Jan-20	05-Feb-20	17-Mar-20	-47	69.44%	0%
7594	POD_FS - Smoke Extraction Test	36	08-Feb-20	21-Feb-20	19-Feb-20	31-Mar-20	-33	0%	0%
7592	POD_FS - AFA Devices Loop & Function Test (*2 shifts)	24	21-Nov-19	19-Dec-19	06-Mar-20	03-Apr-20	-82	100%	0%
7590	POD_FS - Sprinkler & Pre-action System Test (*2 shifts)	24	21-Nov-19	19-Dec-19	12-Mar-20	10-Apr-20	-87	100%	0%
7596	POD_FS - Integrated Systems Test & Hot Smoke Test (w/ FSD)	12	08-Feb-20	21-Feb-20	04-May-20	16-May-20	-71	0%	0%
	M+ TOWER								
	Construction								
	Initial Works, Establishment & Miscellaneous								
14238e	TW - Architectural Lightings Installation (C45/48/52/54A&B/84)	12	03-Feb-20	15-Feb-20	04-Jun-20	17-Jun-20	-103	0%	0%
	Level 4								
	ABWF & MEP Works								
	Raised Floor Area (Offices, Concourse, Lobbies) - TW_L4_Z01								
3493	TW_L4_Z01_RF.Area - MEP 2nd fix	3	12-Jul-19	01-Aug-19	15-Apr-19 A	04-Jan-20	-129	100%	99%
3517	TW_L4_Z01_RF.Offices - Glass Partition & Doors/Ironmong	12	18-Oct-19	23-Oct-19	08-Jul-19 A	15-Jan-20	-70	100%	50%
3540	TW_L4_Z01_RF.Area - Close ceiling (Open Cell Metal) incl. Cut-Outs (excl. offices)	20	02-Aug-19	13-Aug-19	10-Jul-19 A	07-Feb-20	-141	100%	49.54%
3520	TW_L4_Z01_RF.Offices - Wall Painting	5	26-Sep-19	02-Oct-19	09-Sep-19 A	07-Jan-20	-80	100%	25%
3495	TW_L4_Z01_RF.Area - MEP final fix (excl. offices)	18	07-Aug-19	20-Aug-19	16-Sep-19 A	23-Jan-20	-129	100%	90%
3515	TW_L4_Z01_RF.Offices - MEP 2nd & final fix (offices)	18	12-Sep-19	26-Sep-19	16-Sep-19 A	23-Jan-20	-98	100%	90%
3514	TW_L4_Z01_RF.Offices - Close ceiling (Open Cell Metal) incl. Cut-Outs	12	26-Aug-19	10-Sep-19	24-Jan-20	14-Feb-20	-123	100%	0%
3516	TW_L4_Z01_RF.Area - Final floor finishes (timber flooring)	21	20-Sep-19	16-Oct-19	21-May-20	13-Jun-20	-196	100%	0%
3534	TW_L4_Z01_RF.Area - Bamboo Capping	6	17-Oct-19	23-Oct-19	15-Jun-20	20-Jun-20	-196	100%	0%
3521	TW_L4_Z01_RF.Area - All Other Finishes / Make Good & Clean	12	17-Oct-19	30-Oct-19	15-Jun-20	29-Jun-20	-196	100%	0%
10370	TW_L4_Z01_RE.Area - Sprinkler baffle plates and left out/ temp. panel fixing	6			03-Jan-20*	09-Jan-20		0%	0%
3545	TW_L4_Z01_RF.Offices - SR3 doors & ironmong	6	27-May-19	31-May-19	20-Jan-20*	03-Feb-20	-198	100%	0%
	BoH Plant Rooms, Corridors & Lift Lobbies - TW_L4_Z02								
3526	TW_L4_Z02_BoH - MEP 1st fix	6	02-Jul-19	05-Aug-19	04-Mar-19 A	08-Jan-20	-129	100%	99%
3528	TW_L4_Z02_BoH - MEP 2nd fix	9	06-Aug-19	26-Aug-19	01-Apr-19 A	11-Jan-20	-114	100%	98%
3527	TW_L4_Z02_BoH - Seal Wall Opening	12	06-Aug-19	12-Aug-19	02-Sep-19 A	15-Jan-20	-129	100%	80%
3529	TW_L4_Z02_BoH - Door Frame & Plastering of Perimeter Edges	12	06-Aug-19	14-Aug-19	02-Sep-19 A	15-Jan-20	-127	100%	79%
3537	TW_L4_Z02_BoH - Wall Epoxy/Emulsion Paint	18	27-Aug-19	12-Sep-19	09-Sep-19 A	22-Jan-20	-108	100%	25%
3539	TW_L4_Z02_BoH - MEP final fix	12	27-Aug-19	02-Sep-19	16-Sep-19 A	15-Jan-20	-111	100%	60%
3535	TW_L4_Z02_BoH - Floor sealer	19	12-Sep-19	13-Sep-19	23-Sep-19 A	23-Jan-20	-108	100%	50%
3524	TW_L4_Z02_BoH - Misc Metal Works / Access Panels	15	13-Aug-19	19-Aug-19	01-Oct-19 A	18-Jan-20	-126	100%	40%
3522	TW_L4_Z02_BoH - Door / Ironmong / Hose Reel Cabs	18	27-Aug-19	06-Sep-19	07-Oct-19 A	22-Jan-20	-113	100%	33.33%
3523	TW_L4_Z02_BoH - All Other Finishes / Make Good & Clean	12	07-Sep-19	21-Sep-19	17-Jan-20	07-Feb-20	-108	100%	0%
	Level 5								
	ABWF & MEP Works								
	Raised Floor Area (Offices, Concourse, Lobbies) - TW_L5_Z01								
3985	TW_L5_Z01_RF.Area - MEP 2nd fix	3	09-Jul-19	29-Jul-19	15-Apr-19 A	04-Jan-20	-132	100%	99%
3987	TW_L5_Z01_RF.Area - Raised Floor Setting Out/Pedestals	6	16-Jul-19	08-Aug-19	01-Aug-19 A	08-Jan-20	-126	100%	95%
3989	TW_L5_Z01_RF.Area - MEP final fix (excl. offices)	18	03-Aug-19	16-Aug-19	16-Sep-19 A	23-Jan-20	-132	100%	90%
3990	TW_L5_Z01_RF.Area - Raised Floor Base Panels	11	19-Aug-19	02-Sep-19	16-Sep-19 A	14-Jan-20	-110	100%	95%
4364	TW_L5_Z01_RF.Area - Close ceiling (Open Cell Metal) incl. Cut-Out (excl.offices)	10	30-Jul-19	09-Aug-19	24-Jan-20	12-Feb-20	-148	100%	0%
3997	TW_L5_Z01_RF.Area - Final floor finishes (timber flooring)	20	18-Sep-19	12-Oct-19	21-May-20	12-Jun-20	-198	100%	0%
4309	TW_L5_Z01_RF.Area - Bamboo Capping	6	14-Oct-19	19-Oct-19	13-Jun-20	19-Jun-20	-198	100%	0%
3998	TW_L5_Z01_RF.Offices - Glass Partition & Doors/Ironmong	15	15-Oct-19	19-Oct-19	01-Jul-19 A	18-Jan-20	-76	100%	45%
3994	TW_L5_Z01_RF.Offices - MEP 2nd & final fix (offices)	18	10-Sep-19	24-Sep-19	16-Sep-19 A	23-Jan-20	-100	100%	90%
3993	TW_L5_Z01_RF.Offices - Dry Wall MEP Services/Conduits (MEP 1st fix)	6	03-Sep-19	17-Sep-19	16-Sep-19 A	08-Jan-20	-93	100%	95%
3995	TW_L5_Z01_RF.Offices - Close Dry Wall	9	18-Sep-19	21-Sep-19	23-Sep-19 A	11-Jan-20	-92	100%	95%
3996	TW_L5_Z01_RF.Offices - Wall Painting	15	23-Sep-19	27-Sep-19	01-Oct-19 A	18-Jan-20	-93	100%	25%
3992	TW_L5_Z01_RF.Offices - Close ceiling (Open Cell Metal) incl. Cut-Outs	13	23-Aug-19	06-Sep-19	23-Jan-20	14-Feb-20	-126	100%	0%
4550	TW_L5_Z01_RF.Offices - Fixed Furniture	6	18-Oct-19	24-Oct-19	04-Jun-20	10-Jun-20	-186	100%	0%
3999	TW_L5_Z01_RF.Area - All Other Finishes / Make Good & Clean	12	18-Oct-19	31-Oct-19	13-Jun-20	27-Jun-20	-194	100%	0%
11547	TW_L5_Z01_RE.Area - Sprinkler baffle plates and left out/ temp. panel fixing	6			03-Jan-20*	09-Jan-20		0%	0%
11553	TW_L5_Z01_RF.Offices - SR3 door & ironmong	3			20-Jan-20*	22-Jan-20		0%	0%
	BoH Plant Rooms, Corridors & Lift Lobbies - TW_L5_Z02								
4105	TW_L5_Z02_BoH - MEP 2nd fix	3	06-Aug-19	26-Aug-19	01-Apr-19 A	11-Jan-20	-114	100%	99%
4315	TW_L5_Z02_BoH - Dry Wall MEP Services/Conduits MEP 1st fix	6	13-May-19	25-May-19	01-Jun-19 A	08-Jan-20	-188	100%	95%
4122	TW_L5_Z02_BoH - Close Dry Wall	9	27-May-19	01-Jun-19	15-Jul-19 A	11-Jan-20	-185	100%	95%
4103	TW_L5_Z02_BoH - Seal Wall Opening	12	06-Aug-19	12-Aug-19	02-Sep-19 A	15-Jan-20	-129	100%	90%
4106	TW_L5_Z02_BoH - Door Frame & Plastering of Perimeter Edges	12	06-Aug-19	14-Aug-19	02-Sep-19 A	15-Jan-20	-127	100%	81.25%
4347	TW_L5_Z02_BoH - MEP Final Fix	18	13-Sep-19	20-Sep-19	16-Sep-19 A	22-Jan-20	-102	100%	60%
4108	TW_L5_Z02_BoH - Door / Ironmong. / Hose Reel Cabs	18	27-Aug-19	06-Sep-19	01-Oct-19 A	22-Jan-20	-113	100%	25%
4104	TW_L5_Z02_BoH - Misc Metal Works / Access Panels	15	27-Aug-19	02-Sep-19	01-Oct-19 A	18-Jan-20	-114	100%	73%
4135	TW_L5_Z02_BoH - Wall Epoxy/Emulsion Paint	15	27-Aug-19	12-Sep-19	02-Oct-19 A	18-Jan-20	-105	100%	25%
4109	TW_L5_Z02_BoH - All Other Finishes / Make Good & Clean	12	17-Sep-19	30-Sep-19	18-Jan-20	08-Feb-20	-102	100%	0%
4133	TW_L5_Z02_BoH - Floor sealer	2	21-Sep-19	23-Sep-19	23-Jan-20	24-Jan-20	-102	100%	0%
	Toilets - TW_L5_Z03								
4118	TW_L5_Z03_Toilet - MEP 2nd fix	8	24-Jun-19	15-Jul-19	10-Jun-19 A	10-Jan-20	-149	100%	90%
4120	TW_L5_Z03_Toilet - MEP Final Fix	16	27-Jul-19	02-Aug-19	16-Sep-19 A	20-Jan-20	-141	100%	50%
4123	TW_L5_Z03_Toilet - Sanitary ware & fittings	34	03-Oct-19	10-Oct-19	23-Sep-19 A	18-Feb-20	-103	100%	20%
8775	TW_L5_Z03_Toilet - Conc flr curing, polishing & install protection	21	03-Aug-19	13-Sep-19	01-Nov-19 A	04-Feb-20	-111	100%	90%
4115	TW_L5_Z03_Toilet - Ceiling Rods/ Grids	6	19-Jun-19	22-Jun-19	11-Nov-19 A	08-Jan-20	-165	100%	15%
4117	TW_L5_Z03_Toilet - Door Frame	2	03-Jun-19	04-Jun-19	02-Jan-20	03-Jan-20	-176	100%	0%
4119	TW_L5_Z03_Toilet - Close ceiling (board) incl. Cut-Outs	2	16-Jul-19	22-Jul-19	11-Jan-20	13-Jan-20	-145	100%	0%
4131	TW_L5_Z03_Toilet - Ceiling Finishes (painting)	4	23-Jul-19	26-Jul-19	13-Jan-20	16-Jan-20	-144	100%	0%
4121	TW_L5_Z03_Toilet - Wall finishes (tiling)	14	16-Sep-19	02-Oct-19	18-Jan-20	11-Feb-20	-103	100%	0%
4125	TW_L5_Z03_Toilet - All Other Finishes / Make Good & Clean	12	05-Oct-19	19-Oct-19	14-Feb-20	27-Feb-20	-103	100%	0%
4124	TW_L5_Z03_Toilet - Door / Ironmong	2	11-Oct-19	12-Oct-19	19-Feb-20	20-Feb-20	-103	100%	0%
	Level 6								
	ABWF & MEP Works								
	Raised Floor Area (Offices, Concourse, Lobbies) - TW_L6_Z01								
3434	TW_L6_Z01_RF.Area - MEP Final Fix (excl. offices)	9	18-Jul-19	31-Jul-19	12-Aug-19 A	11-Jan-20	-136	100%	80%
3457	TW_L6_Z01_RF.Area - Final floor finishes (timber flooring)	22	05-Sep-19	02-Oct-19	21-May-20	15-Jun-20	-208	100%	0%
3480	TW_L6_Z01_RF.Area - Bamboo Capping	6	03-Oct-19	10-Oct-19	16-Jun-20	22-Jun-20	-208	100%	0%
3458	TW_L6_Z01_RF.Offices - Glass Partition & Doors/Ironmong	12	30-Sep-19	10-Oct-19	01-Jul-19 A	15-Jan-20	-81	100%	80%
3461	TW_L6_Z01_RF.Offices - Wall Painting	15	10-Sep-19	16-Sep-19	05-Aug-19 A	22-Jan-20	-106	100%	50%
3456	TW_L6_Z01_RF.Offices - MEP 2nd & final fix (offices)	9	29-Aug-19	11-Sep-19	12-Aug-19 A	11-Jan-20	-100	100%	60%
4249	TW_L6_Z01_RF.Offices - Fixed Furniture	6	04-Oct-19	11-Oct-19	09-Jun-20	15-Jun-20	-201	100%	0%
3462	TW_L6_Z01_RF.Area - All Other Finishes / Make Good & Clean	12	04-Oct-19	18-Oct-19	16-Jun-20	30-Jun-20	-207	100%	0%
	BoH Plant Rooms, Corridors & Lift Lobbies - TW_L6_Z02								
3485	TW_L6_Z02_BoH - MEP final fix	12	14-Aug-19	20-Aug-19	12-Aug-19 A	15-Jan-20	-122	100%	80%
3470	TW_L6_Z02_BoH - Door Frame & Plastering of Perimeter Edges	13	02-Apr-19	11-Apr-19	02-Sep-19 A	16-Jan-20	-232	100%	78.57%
3483	TW_L6_Z02_BoH - Wall Epoxy/Emulsion Paint	19	27-Jul-19	13-Aug-19	09-Sep-19 A	23-Jan-20	-135	100%	25%

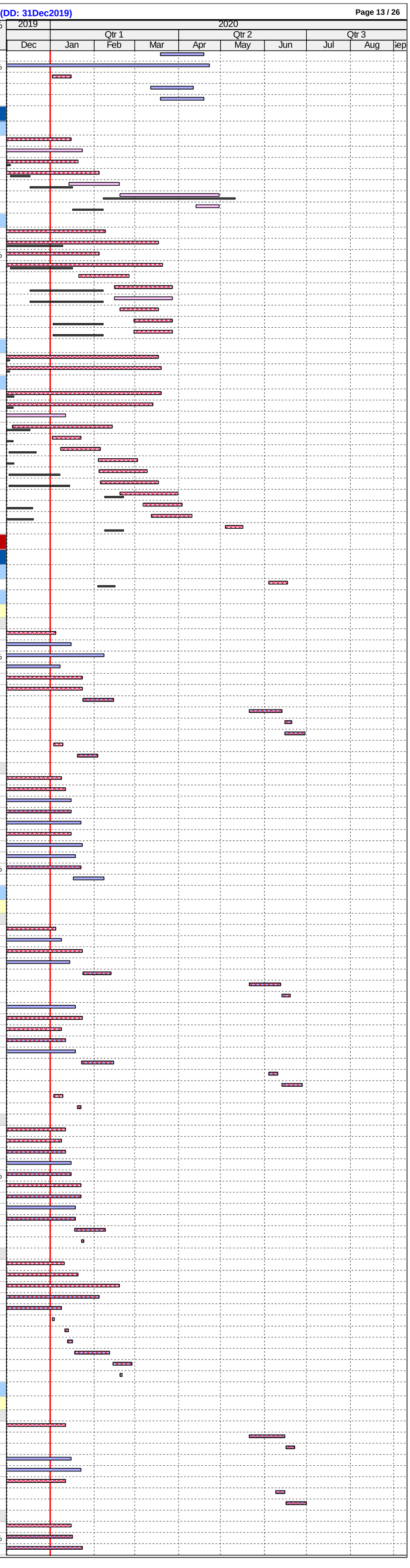

ID	Activity	RD	BL Start	BL Finish	F'cast / Actual Start	F'cast / Actual Finish	BL Fin Var	Sch %	Curr %
3463	TW_L6_Z02_BoH - Door / Ironmong/ Hose Reel Cabs	19	16-Jul-19	26-Jul-19	07-Oct-19 A	23-Jan-20	-150	100%	64.29%
3464	TW_L6_Z02_BoH - All Other Finishes / Make Good & Clean	12	16-Aug-19	29-Aug-19	18-Jan-20	08-Feb-20	-128	100%	0%
3481	TW_L6_Z02_BoH - Floor sealer	2	21-Aug-19	22-Aug-19	23-Jan-20	24-Jan-20	-128	100%	0%
Toilets - TW_L6_Z03									
3446	TW_L6_Z03_Toilet - MEP 2nd fix	12	11-Jul-19	31-Jul-19	15-Apr-19 A	15-Jan-20	-139	100%	99%
3448	TW_L6_Z03_Toilet - MEP final fix	20	13-Aug-19	19-Aug-19	16-Sep-19 A	24-Jan-20	-131	100%	50%
3452	TW_L6_Z03_Toilet - Sanitary ware & fittings	38	02-Nov-19	08-Nov-19	23-Sep-19 A	22-Feb-20	-82	100%	20%
3439	TW_L6_Z03_Toilet - Dry Wall Frame & Board - DR63 (external)	12	22-Jun-19	06-Jul-19	01-Oct-19 A	15-Jan-20	-160	100%	30%
3451	TW_L6_Z03_Toilet - Wall finishes (tiling)	32	17-Oct-19	01-Nov-19	14-Oct-19 A	15-Feb-20	-82	100%	80%
8776	TW_L6_Z03_Toilet - Conc flr curing, polishing & install protection	20	02-Sep-19	16-Oct-19	01-Nov-19 A	08-Feb-20	-90	100%	90%
3442	TW_L6_Z03_Toilet - Ceiling Rods/ Grids	9	06-Jul-19	10-Jul-19	11-Nov-19 A	11-Jan-20	-154	100%	15%
3447	TW_L6_Z03_Toilet - Door Frame	2	20-Jun-19	21-Jun-19	02-Jan-20	03-Jan-20	-162	100%	0%
3443	TW_L6_Z03_Toilet - Close ceiling (board) incl. Cut-Outs	5	01-Aug-19	07-Aug-19	13-Jan-20	17-Jan-20	-135	100%	0%
3477	TW_L6_Z03_Toilet - Ceiling Finishes (painting)	4	08-Aug-19	12-Aug-19	16-Jan-20	20-Jan-20	-133	100%	0%
3441	TW_L6_Z03_Toilet - All Other Finishes / Make Good & Clean	12	05-Nov-19	18-Nov-19	19-Feb-20	03-Mar-20	-82	100%	0%
3440	TW_L6_Z03_Toilet - Door / Ironmong	2	09-Nov-19	11-Nov-19	24-Feb-20	25-Feb-20	-82	100%	0%
Level 7									
ABWF & MEP Works									
Raised Floor Area (Offices, Concourse, Lobbies) - TW_L7_Z01									
3373	TW_L7_Z01_RF.Area - MEP final fix (excl. offices)	18	18-Jul-19	31-Jul-19	12-Aug-19 A	22-Jan-20	-145	100%	80%
3396	TW_L7_Z01_RF.Area - Final floor finishes (timber flooring)	20	05-Sep-19	28-Sep-19	25-May-20	16-Jun-20	-211	100%	0%
3419	TW_L7_Z01_RF.Area - Bamboo Capping	6	30-Sep-19	08-Oct-19	17-Jun-20	23-Jun-20	-211	100%	0%
3397	TW_L7_Z01_RF.Offices - Glass Partition & Doors/Ironmong	18	27-Sep-19	08-Oct-19	08-Jul-19 A	22-Jan-20	-89	100%	60%
3395	TW_L7_Z01_RF.Offices - MEP 2nd & final Fix (offices)	18	29-Aug-19	11-Sep-19	12-Aug-19 A	22-Jan-20	-109	100%	60%
3400	TW_L7_Z01_RF.Offices - Wall Painting	18	13-Sep-19	19-Sep-19	09-Sep-19 A	22-Jan-20	-103	100%	50%
4250	TW_L7_Z01_RF.Offices - Fixed Furniture	6	02-Oct-19	09-Oct-19	17-Jun-20	23-Jun-20	-210	100%	0%
3401	TW_L7_Z01_RF.Area - All Other Finishes / Make Good & Clean	12	02-Oct-19	16-Oct-19	17-Jun-20	02-Jul-20	-210	100%	0%
BoH Plant Rooms, Corridors & Lift Lobbies - TW_L7_Z02									
3427	TW_L7_Z02_BoH - Close Dry Wall	6	17-May-19	23-May-19	08-Jul-19 A	08-Jan-20	-190	100%	95%
3424	TW_L7_Z02_BoH - MEP final fix	17	10-Sep-19	17-Sep-19	12-Aug-19 A	21-Jan-20	-104	100%	80%
3409	TW_L7_Z02_BoH - Door Frame & Plastering of Perimeter Edges	12	02-Aug-19	10-Aug-19	02-Sep-19 A	15-Jan-20	-130	100%	66.66%
3407	TW_L7_Z02_BoH - Seal Wall Opening	12	02-Aug-19	08-Aug-19	09-Sep-19 A	15-Jan-20	-132	100%	80%
3422	TW_L7_Z02_BoH - Wall Epoxy/Emulsion Paint	8	23-Aug-19	09-Sep-19	02-Oct-19 A	17-Jan-20	-107	100%	25%
3402	TW_L7_Z02_BoH - Door / Ironmong/ Hose Reel Cabs	18	23-Aug-19	03-Sep-19	21-Oct-19 A	22-Jan-20	-116	100%	20%
3403	TW_L7_Z02_BoH - All Other Finishes / Make Good & Clean	12	12-Sep-19	26-Sep-19	17-Jan-20	07-Feb-20	-104	100%	0%
3420	TW_L7_Z02_BoH - Floor sealer	2	18-Sep-19	19-Sep-19	22-Jan-20	23-Jan-20	-104	100%	0%
Toilets - TW_L7_Z03									
3385	TW_L7_Z03_Toilet - MEP 2nd fix	6	04-Jul-19	24-Jul-19	02-May-19 A	08-Jan-20	-139	100%	99%
3415	TW_L7_Z03_Toilet - Dry Wall Closing Board	6	24-May-19	28-May-19	15-Jul-19 A	08-Jan-20	-186	100%	95%
3387	TW_L7_Z03_Toilet - MEP final fix	17	06-Aug-19	12-Aug-19	16-Sep-19 A	21-Jan-20	-134	100%	50%
3391	TW_L7_Z03_Toilet - Sanitary ware & fittings	43	07-Nov-19	13-Nov-19	23-Sep-19 A	28-Feb-20	-83	100%	20%
3378	TW_L7_Z03_Toilet - Dry Wall Frame & Board - DR63 (external)	12	15-Jun-19	28-Jun-19	01-Oct-19 A	15-Jan-20	-166	100%	30%
8777	TW_L7_Z03_Toilet - Conc flr curing, polishing & install protection	20	02-Sep-19	16-Oct-19	06-Nov-19 A	05-Feb-20	-87	100%	90%
3381	TW_L7_Z03_Toilet - Ceiling Rods/ Grids	8	28-Jun-19	03-Jul-19	18-Nov-19 A	10-Jan-20	-159	100%	15%
3386	TW_L7_Z03_Toilet - Door Frame	2	13-Jun-19	14-Jun-19	02-Jan-20	03-Jan-20	-168	100%	0%
3416	TW_L7_Z03_Toilet - Ceiling Finishes (painting)	4	01-Aug-19	05-Aug-19	10-Jan-20	14-Jan-20	-134	100%	0%
3382	TW_L7_Z03_Toilet - Close ceiling (board) incl. Cut-Outs	3	25-Jul-19	31-Jul-19	11-Jan-20	14-Jan-20	-138	100%	0%
3390	TW_L7_Z03_Toilet - Wall finishes (tiling)	14	22-Oct-19	06-Nov-19	06-Feb-20	21-Feb-20	-83	100%	0%
3380	TW_L7_Z03_Toilet - All Other Finishes / Make Good & Clean	12	09-Nov-19	22-Nov-19	25-Feb-20	09-Mar-20	-83	100%	0%
3379	TW_L7_Z03_Toilet - Door / Ironmong	2	14-Nov-19	15-Nov-19	29-Feb-20	02-Mar-20	-83	100%	0%
Level 8									
ABWF & MEP Works									
Raised Floor Area (Offices, Concourse, Lobbies) - TW_L8_Z01									
6450	TW_L8_Z01_RF.Area - MEP final fix (excl. offices)	18	26-Jul-19	08-Aug-19	14-Oct-19 A	22-Jan-20	-138	100%	80%
3365	TW_L8_Z01_RF.Area - Close ceiling (Open Cell Metal) w/ In-situ Cut-Out (excl. offic	24	16-Jul-19	01-Aug-19	18-Dec-19 A	06-Feb-20	-150	100%	30%
3335	TW_L8_Z01_RF.Area - Final floor finishes (timber flooring)	22	13-Sep-19	11-Oct-19	25-May-20	18-Jun-20	-204	100%	0%
3358	TW_L8_Z01_RF.Area - Bamboo Capping	6	12-Oct-19	18-Oct-19	19-Jun-20	26-Jun-20	-204	100%	0%
3336	TW_L8_Z01_RF.Offices - Glass Partition & Doors/Ironmong	12	10-Oct-19	18-Oct-19	01-Jul-19 A	15-Jan-20	-74	100%	45%
3339	TW_L8_Z01_RF.Offices - Wall Painting	18	06-Sep-19	11-Sep-19	02-Oct-19 A	22-Jan-20	-109	100%	40%
3334	TW_L8_Z01_RF.Offices - MEP 2nd & final fix (offices)	18	06-Sep-19	20-Sep-19	14-Oct-19 A	22-Jan-20	-102	100%	60%
3333	TW_L8_Z01_RF.Offices - Close ceiling (Open Cell Metal) incl. Cut-Outs	30	13-Aug-19	23-Aug-19	16-Dec-19 A	13-Feb-20	-137	100%	50%
6461	TW_L8_Z01_RF.Offices - Movable Partition	6	09-Oct-19	15-Oct-19	16-Jun-20	22-Jun-20	-204	100%	0%
4251	TW_L8_Z01_RF.Offices - Fixed Furniture	6	14-Oct-19	19-Oct-19	22-Jun-20	29-Jun-20	-205	100%	0%
3340	TW_L8_Z01_RF.Area - All Other Finishes / Make Good & Clean	12	14-Oct-19	26-Oct-19	22-Jun-20	07-Jul-20	-205	100%	0%
BoH Plant Rooms, Corridors & Lift Lobbies - TW_L8_Z02									
3348	TW_L8_Z02_BoH - Door Frame & Plastering of Perimeter Edges	12	02-Apr-19	11-Apr-19	09-Sep-19 A	15-Jan-20	-231	100%	57.14%
3361	TW_L8_Z02_BoH - Wall Epoxy/Emulsion Paint	16	19-Jul-19	05-Aug-19	09-Sep-19 A	22-Jan-20	-141	100%	25%
3363	TW_L8_Z02_BoH - MEP final fix	11	19-Jul-19	25-Jul-19	16-Sep-19 A	14-Jan-20	-143	100%	80%
3366	TW_L8_Z02_BoH - Close Dry Wall	14	03-Jun-19	10-Jun-19	23-Sep-19 A	17-Jan-20	-184	100%	85%
3341	TW_L8_Z02_BoH - Door / Ironmong / Hose Reel Cabs	18	19-Jul-19	30-Jul-19	07-Oct-19 A	22-Jan-20	-146	100%	28.57%
3342	TW_L8_Z02_BoH - All Other Finishes / Make Good & Clean	12	31-Jul-19	13-Aug-19	17-Jan-20	07-Feb-20	-141	100%	0%
3359	TW_L8_Z02_BoH - Floor sealer	2	05-Aug-19	06-Aug-19	22-Jan-20	23-Jan-20	-141	100%	0%
Toilets - TW_L8_Z03									
6582	TW_L8_Z03_Toilet - MEP 2nd fix	9	20-Jul-19	09-Aug-19	17-Jun-19 A	14-Jan-20	-130	100%	98%
3330	TW_L8_Z03_Toilet - Sanitary ware & fittings	40	13-Nov-19	19-Nov-19	23-Sep-19 A	25-Feb-20	-75	100%	20%
6604	TW_L8_Z03_Toilet - MEP final fix	20	19-Aug-19	24-Aug-19	14-Oct-19 A	03-Feb-20	-127	100%	50%
8778	TW_L8_Z03_Toilet - Conc flr curing, polishing & install protection	27	02-Sep-19	16-Oct-19	06-Nov-19 A	10-Feb-20	-91	100%	90%
6538	TW_L8_Z03_Toilet - Ceiling Rods/ Grids	9	17-Jul-19	19-Jul-19	18-Nov-19 A	11-Jan-20	-146	100%	15%
6593	TW_L8_Z03_Toilet - Door Frame	2	29-Jun-19	02-Jul-19	02-Jan-20	03-Jan-20	-154	100%	0%
6505	TW_L8_Z03_Toilet - Dry Wall Frame & Board - DR63 (external)	12	03-Jul-19	16-Jul-19	02-Jan-20	15-Jan-20	-152	100%	0%
6549	TW_L8_Z03_Toilet - Close ceiling (board) incl. Cut-Outs	4	10-Aug-19	14-Aug-19	15-Jan-20	18-Jan-20	-130	100%	0%
3355	TW_L8_Z03_Toilet - Ceiling Finishes (painting)	3	15-Aug-19	17-Aug-19	20-Jan-20	22-Jan-20	-130	100%	0%
6637	TW_L8_Z03_Toilet - Wall finishes (tiling)	7	05-Nov-19	12-Nov-19	11-Feb-20	18-Feb-20	-75	100%	0%
6527	TW_L8_Z03_Toilet - All Other Finishes / Make Good & Clean	12	15-Nov-19	28-Nov-19	21-Feb-20	05-Mar-20	-75	100%	0%
6516	TW_L8_Z03_Toilet - Door / Ironmong	2	20-Nov-19	21-Nov-19	26-Feb-20	27-Feb-20	-75	100%	0%
Level 9									
ABWF & MEP Works									
Raised Floor Area (Offices, Concourse, Lobbies) - TW_L9_Z01									
3248	TW_L9_Z01_RF.Area - MEP 1st fix	3	26-Feb-19	23-Apr-19	16-Apr-19 A	04-Jan-20	-212	100%	99%
3249	TW_L9_Z01_RF.Area - MEP 2nd fix	6	09-Jul-19	29-Jul-19	22-Apr-19 A	08-Jan-20	-135	100%	97%
3251	TW_L9_Z01_RF.Area - MEP final fix (excl. offices)	12	01-Aug-19	14-Aug-19	14-Oct-19 A	15-Jan-20	-127	100%	80%
6362	TW_L9_Z01_RF.Area - Close ceiling (Open Cell Metal) w/ In-situ Cut-Out (excl. offic	8	30-Jul-19	07-Aug-19	16-Jan-20	24-Jan-20	-141	100%	0%
3274	TW_L9_Z01_RF.Area - Final floor finishes (timber flooring)	20	17-Sep-19	11-Oct-19	25-May-20	16-Jun-20	-202	100%	0%
6285	TW_L9_Z01_RF.Area - Bamboo Capping	6	12-Oct-19	18-Oct-19	17-Jun-20	23-Jun-20	-202	100%	0%
3275	TW_L9_Z01_RF.Offices - Glass Partition & Doors/Ironmong	21	14-Oct-19	18-Oct-19	01-Aug-19 A	03-Feb-20	-83	100%	18%
3278	TW_L9_Z01_RF.Offices - Wall Painting	18	21-Sep-19	26-Sep-19	09-Sep-19 A	22-Jan-20	-97	100%	40%
3273	TW_L9_Z01_RF.Offices - MEP 2nd & final fix (offices)	12	09-Sep-19	23-Sep-19	14-Oct-19 A	15-Jan-20	-94	100%	60%
3272	TW_L9_Z01_RF.Offices - Close ceiling (Open Cell Metal) incl. Cut-Outs	15	24-Aug-19	10-Sep-19	13-Jan-20	06-Feb-20	-116	100%	0%
4252	TW_L9_Z01_RF.Offices - Fixed Furniture	6	17-Oct-19	23-Oct-19	27-Jun-20	04-Jul-20	-206	100%	0%
3279	TW_L9_Z01_RF.Area - All Other Finishes / Make Good & Clean	12	17-Oct-19	30-Oct-19	27-Jun-20	11-Jul-20	-206	100%	0%
BoH Plant Rooms, Corridors & Lift Lobbies - TW_L9_Z02									
6142	TW_L9_Z02_BoH - MEP 1st fix	6	26-Feb-19	01-Apr-19	25-Mar-19 A	08-Jan-20	-233	100%	98%
6164	TW_L9_Z02_BoH - MEP 2nd fix	9	09-Aug-19	29-Aug-19	02-May-19 A	11-Jan-20	-111	100%	98%
6373	TW_L9_Z02_BoH - Close Dry Wall	11	27-Jun-19	04-Jul-19	05-Aug-19 A	14-Jan-20	-161	100%	90%
6153	TW_L9_Z02_BoH - Seal Wall Opening	9	02-Apr-19	09-Apr-19	05-Sep-19 A	11-Jan-20	-230	100%	95%
6175	TW_L9_Z02_BoH - Door Frame & Plastering of Perimeter Edges	12	02-Apr-19	11-Apr-19	09-Sep-19 A	15-Jan-20	-231	100%	11.76%
6318	TW_L9_Z02_BoH - Wall Epoxy/Emulsion Paint	18	30-Aug-19	17-Sep-19	09-Sep-19 A	22-Jan-20	-105	100%	25%
6340	TW_L9_Z02_BoH - MEP final fix	15	30-Aug-19	05-Sep-19	23-Sep-19 A	18-Jan-20	-111	100%	80%
3280	TW_L9_Z02_BoH - Door / Ironmong / Hose Reel Cabs	10	30-Aug-19	10-Sep-19	16-Jan-20	04-Feb-20	-114	100%	0%
6109	TW_L9_Z02_BoH - All Other Finishes / Make Good & Clean	12	11-Sep-19	25-Sep-19	21-Jan-20	11-Feb-20	-108	100%	0%
6296	TW_L9_Z02_BoH - Floor sealer	2	17-Sep-19	18-Sep-19	22-Jan-20	23-Jan-20	-105	100%	0%
Toilets - TW_L9_Z03									
3263	TW_L9_Z03_Toilet - MEP 2nd fix	3	13-Aug-19	02-Sep-19	15-Jul-19 A	08-Jan-20	-105	100%	99%
3265	TW_L9_Z03_Toilet - MEP final fix	19	16-Sep-19	21-Sep-19	14-Oct-19 A	23-Jan-20	-102	100%	50%
3269	TW_L9_Z03_Toilet - Sanitary ware & fittings	47	22-Nov-19	28-Nov-19	21-Oct-19 A	04-Mar-20	-74	100%	20%
3259	TW_L9_Z03_Toilet - Ceiling Rods/ Grids	4	08-Aug-19	12-Aug-19	02-Jan-20	06-Jan-20	-121	100%	0%
3264	TW_L9_Z03_Toilet - Door Frame	2	24-Jul-19	25-Jul-19	02-Jan-20	03-Jan-20	-134	100%	0%
8779	TW_L9_Z03_Toilet - Floor conc. curing, polished concete & install protection	27	23-Sep-19	05-Nov-19	02-Jan-20	10-Feb-20	-74	100%	0%
3260	TW_L9_Z03_Toilet - Close ceiling (board) incl. Cut-Outs	6	03-Sep-19	09-Sep-19	09-Jan-20	15-Jan-20	-105	100%	0%
6252	TW_L9_Z03_Toilet - Ceiling Finishes (painting)	4	10-Sep-19	13-Sep-19	16-Jan-20	20-Jan-20	-105	100%	0%
3268	TW_L9_Z03_Toilet - Wall finishes (tiling)	14	06-Nov-19	21-Nov-19	11-Feb-20	26-Feb-20	-74	100%	0%
3258	TW_L9_Z03_Toilet - All Other Finishes / Make Good & Clean	12	25-Nov-19	07-Dec-19	29-Feb-20	13-Mar-20	-74	100%	0%
3257	TW_L9_Z03_Toilet - Door / Ironmong	2	29-Nov-19	30-Nov-19	05-Mar-20	06-Mar-20	-74	100%	0%
Level 10									
ABWF & MEP Works									
Raised Floor Area (Offices, Concourse, Lobbies) - TW_L10_Z01									
3191	TW_L10_Z01_RF.Area - MEP final fix (excl. offices)	12	12-Aug-19	24-Aug-19	21-Oct-19 A	15-Jan-20	-118	100%	80%
3243	TW_L10_Z01_RF.Area - Close ceiling (Open Cell Metal) w/ In-situ Cut-Out (excl. offi	8	09-Aug-19	17-Aug-19	16-Jan-20	24-Jan-20	-132	100%	0%
3214	TW_L10_Z01_RF.Area - Final floor finishes (timber flooring)	22	24-Sep-19	21-Oct-19	29-Jun-20	24-Jul-20	-225	100%	0%
3237	TW_L10_Z01_RF.Area - Bamboo Capping	6	22-Oct-19	28-Oct-19	25-Jul-20	31-Jul-20	-225	100%	0%
3215	TW_L10_Z01_RF.Offices - Glass Partition & Doors/Ironmong	20	19-Oct-19	28-Oct-19	01-Aug-19 A	24-Jan-20	-74	100%	50%
3217	TW_L10_Z01_RF.Offices - Close Dry Wall	8	24-Sep-19	02-Oct-19	15-Aug-19 A	10-Jan-20	-83	100%	92%

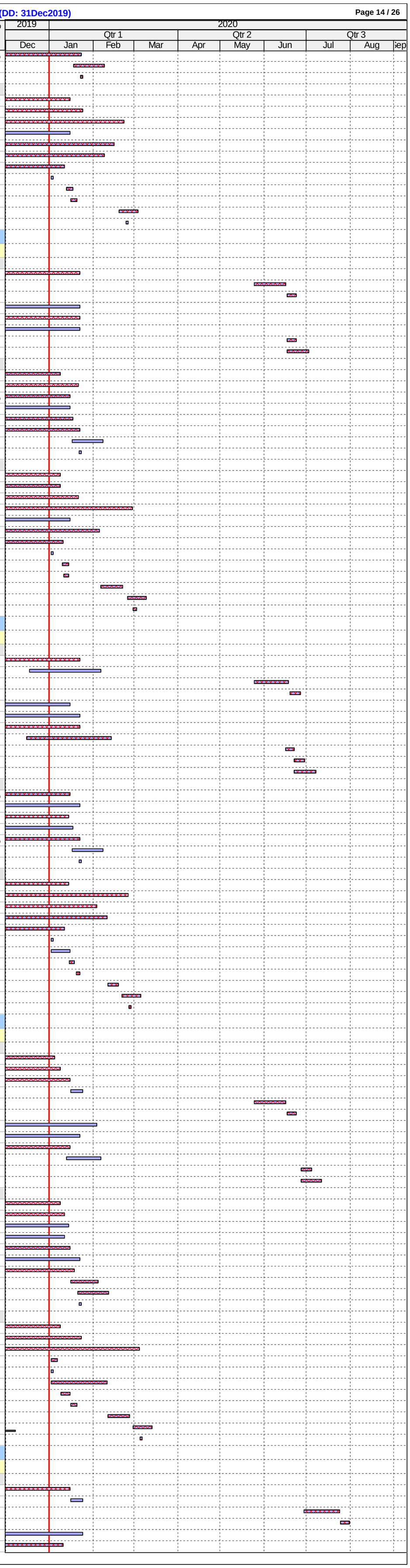

ID	Activity	RD	BL Start	BL Finish	F'cast / Actual Start	F'cast / Actual Finish	BL Fin Var	Sch %	Curr %
3218	TW_L10_Z01_RF.Offices - Wall Painting	18	03-Oct-19	09-Oct-19	18-Sep-19 A	22-Jan-20	-88	100%	40%
3213	TW_L10_Z01_RF.Offices - MEP 2nd & final fix (offices)	14	17-Sep-19	30-Sep-19	21-Oct-19 A	17-Jan-20	-90	100%	60%
3212	TW_L10_Z01_RF.Offices - Close ceiling (Open Cell Metal) incl. Cut-Outs	17	29-Aug-19	18-Sep-19	13-Jan-20	08-Feb-20	-112	100%	0%
4253	TW_L10_Z01_RF.Offices - Fixed Furniture	6	23-Oct-19	29-Oct-19	25-Jul-20	31-Jul-20	-224	100%	0%
3219	TW_L10_Z01_RF.Area - All Other Finishes / Make Good & Clean	12	23-Oct-19	05-Nov-19	25-Jul-20	07-Aug-20	-224	100%	0%
BoH Plant Rooms, Corridors & Lift Lobbies - TW_L10_Z02									
3224	TW_L10_Z02_BoH - MEP 1st fix	3	13-Mar-19	17-Apr-19	01-Apr-19 A	04-Jan-20	-217	100%	98%
3226	TW_L10_Z02_BoH - MEP 2nd fix	6	09-Aug-19	29-Aug-19	17-Jun-19 A	08-Jan-20	-108	100%	98%
3227	TW_L10_Z02_BoH - Door Frame & Plastering of Perimeter Edges	9	18-Apr-19	26-Apr-19	09-Sep-19 A	11-Jan-20	-215	100%	14.29%
3244	TW_L10_Z02_BoH - Close Dry Wall	14	27-Jun-19	04-Jul-19	09-Sep-19 A	17-Jan-20	-164	100%	85%
3225	TW_L10_Z02_BoH - Seal Wall Opening	9	18-Apr-19	24-Apr-19	10-Sep-19 A	11-Jan-20	-217	100%	85%
3242	TW_L10_Z02_BoH - MEP final fix	12	30-Aug-19	05-Sep-19	23-Sep-19 A	15-Jan-20	-108	100%	80%
3240	TW_L10_Z02_BoH - Wall Epoxy/Emulsion Paint	17	30-Aug-19	17-Sep-19	02-Oct-19 A	21-Jan-20	-104	100%	25%
3220	TW_L10_Z02_BoH - Door / Ironmong / Hose Reel Cabs	10	30-Aug-19	10-Sep-19	13-Jan-20	23-Jan-20	-111	100%	0%
3221	TW_L10_Z02_BoH - All Other Finishes / Make Good & Clean	12	11-Sep-19	25-Sep-19	17-Jan-20	07-Feb-20	-105	100%	0%
3238	TW_L10_Z02_BoH - Floor sealer	2	17-Sep-19	18-Sep-19	21-Jan-20	22-Jan-20	-104	100%	0%
Toilets - TW_ L10_Z03									
3233	TW_L10_Z03_Toilet- Dry Wall Closing Board	5	05-Jul-19	09-Jul-19	22-Jul-19 A	07-Jan-20	-151	100%	95%
3203	TW_L10_Z03_Toilet - MEP 2nd fix	10	13-Aug-19	02-Sep-19	25-Jul-19 A	13-Jan-20	-109	100%	97%
3202	TW_L10_Z03_Toilet - Seal Wall Opening	6	04-Mar-19	06-Mar-19	10-Sep-19 A	08-Jan-20	-255	100%	90%
3205	TW_L10_Z03_Toilet - MEP final fix	20	16-Sep-19	21-Sep-19	21-Oct-19 A	05-Feb-20	-106	100%	50%
3209	TW_L10_Z03_Toilet - Sanitary ware & fittings	20	22-Nov-19	28-Nov-19	21-Oct-19 A	07-Feb-20	-52	100%	20%
3204	TW_L10_Z03_Toilet - Door Frame	15	24-Jul-19	25-Jul-19	11-Nov-19 A	18-Jan-20	-147	100%	25%
3196	TW_L10_Z03_Toilet - Dry Wall Frame & Board - DR63 (external)	12	26-Jul-19	08-Aug-19	02-Jan-20*	15-Jan-20	-132	100%	0%
3199	TW_L10_Z03_Toilet - Ceiling Rods/ Grids	4	08-Aug-19	12-Aug-19	07-Jan-20	10-Jan-20	-125	100%	0%
3208	TW_L10_Z03_Toilet - Wall finishes (tiling)	14	06-Nov-19	21-Nov-19	08-Jan-20	23-Jan-20	-52	100%	0%
3200	TW_L10_Z03_Toilet - Close ceiling (board) incl. Cut-Outs	6	03-Sep-19	09-Sep-19	14-Jan-20	20-Jan-20	-109	100%	0%
3234	TW_L10_Z03_Toilet - Ceiling Finishes (painting)	4	10-Sep-19	13-Sep-19	21-Jan-20	24-Jan-20	-109	100%	0%
3198	TW_L10_Z03_Toilet - All Other Finishes / Make Good & Clean	12	25-Nov-19	07-Dec-19	04-Feb-20	17-Feb-20	-52	100%	0%
3197	TW_L10_Z03_Toilet - Door / Ironmong	2	29-Nov-19	30-Nov-19	08-Feb-20	10-Feb-20	-52	100%	0%
Level 11									
ABWF & MEP Works									
Raised Floor Area (Offices, Concourse, Lobbies) - TW_L11_Z01									
4505	TW_L11_Z01_RF.Area - MEP 1st fix	7	26-Feb-19	23-Apr-19	16-Apr-19 A	15-Jan-20	-221	100%	89%
4506	TW_L11_Z01_RF.Area - MEP 2nd fix	20	02-Jul-19	22-Jul-19	15-Jul-19 A	06-Feb-20	-159	100%	74%
4505c	*TW_L11_Z01_RF.Area - Re-order MAD damper, delivery & installation	12			06-Sep-19 A	15-Jan-20		0%	0%
3183	TW_L11_Z01_RF.Area - MEP 1st fix (Lighting Conduits)	6	08-Nov-18	14-Nov-18	23-Sep-19 A	08-Jan-20	-343	100%	80%
4508	TW_L11_Z01_RF.Area - MEP final fix (except offices)	30	23-Jul-19	05-Aug-19	04-Nov-19 A	13-Feb-20	-153	100%	20%
4507	TW_L11_Z01_RF.Area - Extend Droppers & Install Ceiling Grids (except offices)	12	24-Apr-19	06-May-19	09-Jan-20	22-Jan-20	-217	100%	0%
3184	TW_L11_Z01_RF.Area - Close ceiling (slat ceiling) (excl. offices)	18	23-Jul-19	29-Jul-19	21-May-20	10-Jun-20	-258	100%	0%
3154	TW_L11_Z01_RF.Area - Final floor finishes (timber flooring)	17	11-Sep-19	02-Oct-19	29-Jun-20	18-Jul-20	-235	100%	0%
3177	TW_L11_Z01_RF.Area - Bamboo Capping	6	03-Oct-19	10-Oct-19	20-Jul-20	25-Jul-20	-235	100%	0%
3501	TW_L11_Z01_RF.Area - Bamboo Planks Finish on Wall & Ceiling	4	03-Oct-19	09-Oct-19	20-Jul-20	24-Jul-20	-235	100%	0%
3151	TW_L11_Z01_RF.Offices - Dry Wall Frame & Board (one side)	12	24-Aug-19	29-Aug-19	09-Sep-19 A	15-Jan-20	-114	100%	80%
3156	TW_L11_Z01_RF.Offices - Dry Wall MEP Services/Conduits (MEP 1st fix)	15	28-Aug-19	10-Sep-19	16-Sep-19 A	18-Jan-20	-107	100%	80%
3158	TW_L11_Z01_RF.Offices - Wall Painting	44	16-Sep-19	20-Sep-19	18-Sep-19 A	29-Feb-20	-128	100%	10%
3157	TW_L11_Z01_RF.Offices - Close Dry Wall	18	11-Sep-19	13-Sep-19	25-Sep-19 A	22-Jan-20	-107	100%	40%
3155	TW_L11_Z01_RF.Offices - Glass Partition & Doors/Ironmong	30	04-Oct-19	10-Oct-19	29-Oct-19 A	13-Feb-20	-99	100%	10%
3153	TW_L11_Z01_RF.Offices - MEP 2nd fix & final fix (offices)	24	04-Sep-19	18-Sep-19	04-Nov-19 A	06-Feb-20	-110	100%	20%
3152	TW_L11_Z01_RF.Offices - Close ceiling (slat ceiling)	15	14-Aug-19	30-Aug-19	21-May-20	06-Jun-20	-227	100%	0%
4254	TW_L11_Z01_RF.Offices - Fixed Furniture	6	09-Oct-19	15-Oct-19	30-Jul-20	05-Aug-20	-240	100%	0%
3159	TW_L11_Z01_RF.Area - All Other Finishes / Make Good & Clean	12	09-Oct-19	22-Oct-19	30-Jul-20	12-Aug-20	-240	100%	0%
BoH Plant Rooms, Corridors & Lift Lobbies - TW_L11_Z02									
3164	TW_L11_Z02_BoH - MEP 1st fix	6	11-Mar-19	15-Apr-19	01-Apr-19 A	08-Jan-20	-222	100%	92%
3176	TW_L11_Z02_BoH - Dry Wall Frame & Board (one side)	6	18-Jun-19	04-Jul-19	10-Apr-19 A	08-Jan-20	-156	100%	87%
3166	TW_L11_Z02_BoH - MEP 2nd fix	12	09-Aug-19	29-Aug-19	22-Jul-19 A	18-Jan-20	-117	100%	82%
3163	TW_L11_Z02_BoH - Wall & Ceiling Sealer	4	04-Mar-19	08-Mar-19	05-Aug-19 A	06-Jan-20	-251	100%	5%
3167	TW_L11_Z02_BoH - Door Frame & Plastering of Perimeter Edges	12	16-Apr-19	24-Apr-19	09-Sep-19 A	15-Jan-20	-220	100%	11.76%
3165	TW_L11_Z02_BoH - Seal Wall Opening	9	16-Apr-19	22-Apr-19	10-Sep-19 A	11-Jan-20	-219	100%	60%
3181	TW_L11_Z02_BoH - Dry Wall MEP Services/Conduits MEP 1st fix	9	05-Jul-19	18-Jul-19	16-Sep-19 A	11-Jan-20	-147	100%	85%
3180	TW_L11_Z02_BoH - Wall Epoxy/Emulsion Paint	20	30-Aug-19	17-Sep-19	18-Sep-19 A	24-Jan-20	-107	100%	10%
3185	TW_L11_Z02_BoH - Close Dry Wall	12	19-Jul-19	30-Jul-19	23-Sep-19 A	15-Jan-20	-140	100%	60%
3162	TW_L11_Z02_BoH - Misc Metal Works / Access Panels	20	30-Aug-19	05-Sep-19	07-Oct-19 A	24-Jan-20	-116	100%	90%
3182	TW_L11_Z02_BoH - MEP final fix	20	30-Aug-19	05-Sep-19	04-Nov-19 A	03-Feb-20	-117	100%	20%
3160	TW_L11_Z02_BoH - Door / Ironmong / Hose Reel Cabs	10	30-Aug-19	10-Sep-19	20-Jan-20	07-Feb-20	-117	100%	0%
3161	TW_L11_Z02_BoH - All Other Finishes / Make Good & Clean	12	11-Sep-19	25-Sep-19	24-Jan-20	14-Feb-20	-111	100%	0%
3178	TW_L11_Z02_BoH - Floor sealer	2	17-Sep-19	18-Sep-19	24-Jan-20	03-Feb-20	-107	100%	0%
Toilets - TW_L11_Z03									
3175	TW_L11_Z03_Toilet - MEP 1st fix Ceiling	9	19-Jun-19	17-Jul-19	02-May-19 A	11-Jan-20	-148	100%	64%
4518	TW_L11_Z03_Toilet - MEP 1st fix Dry Wall	12	14-Jun-19	27-Jun-19	04-Nov-19 A	15-Jan-20	-167	100%	40%
3172	TW_L11_Z03_Toilet - MEP 1st fix Block Wall	8	22-Feb-19	02-Mar-19	04-Nov-19 A	10-Jan-20	-260	100%	60%
4520	TW_L11_Z03_Toilet - MEP 2nd fix	15	07-Aug-19	27-Aug-19	11-Nov-19 A	18-Jan-20	-119	100%	18%
4522	TW_L11_Z03_Toilet - MEP final fix	28	09-Sep-19	16-Sep-19	16-Dec-19 A	11-Feb-20	-116	100%	10%
3149	TW_L11_Z03_Toilet - Sanitary ware & fittings	39	16-Nov-19	26-Nov-19	20-Dec-19 A	27-Feb-20	-71	100%	10%
3171	TW_L11_Z03_Toilet - Dry Wall Frame & One Side Board	6	11-Jun-19	13-Jun-19	02-Jan-20*	08-Jan-20	-173	100%	0%
8781	TW_L11_Z03_Toilet - Conc flr curing, polishing & install protection	30	17-Sep-19	30-Oct-19	07-Jan-20	18-Feb-20	-86	100%	0%
4516	TW_L11_Z03_Toilet - Ceiling Rods/ Grids	4	02-Aug-19	06-Aug-19	10-Jan-20	14-Jan-20	-133	100%	0%
4519	TW_L11_Z03_Toilet - Seal Wall Opening	3	04-Mar-19	06-Mar-19	13-Jan-20	15-Jan-20	-261	100%	0%
4521	TW_L11_Z03_Toilet - Door Frame	2	18-Jul-19	19-Jul-19	13-Jan-20	14-Jan-20	-148	100%	0%
4513a	TW_L11_Z03_Toilet - Wall Plastering (internal)	12			16-Jan-20	06-Feb-20		0%	0%
3173	TW_L11_Z03_Toilet - Dry Wall Closing Board	2	28-Jun-19	29-Jun-19	16-Jan-20	17-Jan-20	-167	100%	0%
4517	TW_L11_Z03_Toilet - Close ceiling (board) incl. Cut-Outs	6	28-Aug-19	03-Sep-19	20-Jan-20	03-Feb-20	-119	100%	0%
3174	TW_L11_Z03_Toilet - Ceiling Finishes (painting)	4	04-Sep-19	07-Sep-19	04-Feb-20	07-Feb-20	-119	100%	0%
4513	TW_L11_Z03_Toilet - Dry Wall Frame & Board (external)	12	20-Jul-19	02-Aug-19	07-Feb-20	20-Feb-20	-161	100%	0%
3148	TW_L11_Z03_Toilet - Wall finishes (bamboo planks)	14	31-Oct-19	15-Nov-19	21-May-20	05-Jun-20	-163	100%	0%
3502	TW_L11_Z03_Toilet - Cubicle Partition (with bamboo veneer)	6	30-Apr-19	07-May-19	21-May-20	27-May-20	-315	100%	0%
4515	TW_L11_Z03_Toilet - All Other Finishes / Make Good & Clean	12	23-Nov-19	06-Dec-19	03-Jun-20	16-Jun-20	-154	100%	0%
4514	TW_L11_Z03_Toilet - Door / Ironmong	3	27-Nov-19	29-Nov-19	06-Jun-20	09-Jun-20	-154	100%	0%
Level 12									
ABWF & MEP Works									
FoH Areas (Offices, Concourse & Lobbies) - TW_L12_Z01									
3542	TW_L12_Z01_FoH - MEP 1st fix	11	26-Feb-19	23-Apr-19	15-Apr-19 A	14-Jan-20	-220	100%	90%
3543	TW_L12_Z01_FoH - MEP 2nd fix	17	24-Apr-19	15-May-19	15-Jul-19 A	21-Jan-20	-208	100%	62%
3544	TW_L12_Z01_FoH - MEP final fix	20	05-Jul-19	18-Jul-19	16-Dec-19 A	05-Feb-20	-161	100%	10%
3550	TW_L12_Z01_FoH - All Other Finishes / Make Good & Clean	12	18-Jul-19	31-Jul-19	22-Jan-20	12-Feb-20	-156	100%	0%
3549	TW_L12_Z01_FoH - Wall finishes (painting or sealer)	5	19-Jun-19	24-Jun-19	23-Jan-20	05-Feb-20	-181	100%	0%
BoH Plant Rooms, Corridors & Lift Lobbies - TW_L12_Z02									
3556	TW_L12_Z02_BoH - MEP 1st fix	6	11-Mar-19	15-Apr-19	06-May-19 A	08-Jan-20	-222	100%	82%
3563	TW_L12_Z02_BoH - Dry Wall Frame & Board (one side)	6	22-Jul-19	30-Jul-19	06-May-19 A	08-Jan-20	-134	100%	72%
3558	TW_L12_Z02_BoH - MEP 2nd fix	15	31-Jul-19	20-Aug-19	22-Jul-19 A	18-Jan-20	-125	100%	62%
3555	TW_L12_Z02_BoH - Wall & Ceiling Sealer	3	04-Mar-19	08-Mar-19	05-Aug-19 A	04-Jan-20	-250	100%	17%
3559	TW_L12_Z02_BoH - Door Frame & Plastering of Perimeter Edges	9	16-Apr-19	24-Apr-19	23-Sep-19 A	11-Jan-20	-217	100%	13.33%
3567	TW_L12_Z02_BoH - Dry Wall MEP Services/Conduits MEP 1st fix	8	31-Jul-19	13-Aug-19	23-Sep-19 A	11-Jan-20	-125	100%	60%
3569	TW_L12_Z02_BoH - Close Dry Wall	12	14-Aug-19	20-Aug-19	25-Sep-19 A	15-Jan-20	-122	100%	60%
3554	TW_L12_Z02_BoH - Misc Metal Works / Access Panels	18	21-Aug-19	27-Aug-19	14-Oct-19 A	22-Jan-20	-122	100%	71%
3566	TW_L12_Z02_BoH - Wall Epoxy/Emulsion Paint	18	21-Aug-19	29-Aug-19	09-Dec-19 A	22-Jan-20	-120	100%	15%
3568	TW_L12_Z02_BoH - MEP final fix	20	30-Aug-19	05-Sep-19	16-Dec-19 A	03-Feb-20	-117	100%	10%
3557	TW_L12_Z02_BoH - Seal Wall Opening	3	16-Apr-19	22-Apr-19	13-Jan-20	15-Jan-20	-222	100%	0%
3552	TW_L12_Z02_BoH - Door / Ironmong / Hose Reel Cabs	10	21-Aug-19	31-Aug-19	20-Jan-20	07-Feb-20	-125	100%	0%
3562	TW_L12_Z02_BoH - Lobbies & Corr Close ceiling (board) incl. Cut-Outs	10	21-Aug-19	31-Aug-19	20-Jan-20	07-Feb-20	-125	100%	0%
3553	TW_L12_Z02_BoH - All Other Finishes / Make Good & Clean	12	02-Sep-19	16-Sep-19	24-Jan-20	14-Feb-20	-119	100%	0%
3564	TW_L12_Z02_BoH - Floor sealer	2	06-Sep-19	07-Sep-19	04-Feb-20	05-Feb-20	-117	100%	0%
Toilets - TW_L12_Z03									
3651	TW_L12_Z03_Toilet - MEP 1st fix Ceiling	8	07-May-19	03-Jun-19	02-May-19 A	10-Jan-20	-183	100%	36%
3638	TW_L12_Z03_Toilet - Seal Wall Opening	10	04-Mar-19	06-Mar-19	16-Sep-19 A	13-Jan-20	-259	100%	20%
3647	TW_L12_Z03_Toilet - Dry Wall Frame & One Side Board	6	23-Apr-19	30-Apr-19	01-Oct-19 A	08-Jan-20	-209	100%	90%
3637	TW_L12_Z03_Toilet - MEP 1st fix Dry Wall	9	02-May-19	15-May-19	04-Nov-19 A	11-Jan-20	-200	100%	62%
3639	TW_L12_Z03_Toilet - MEP 2nd fix	15	25-Jun-19	16-Jul-19	11-Nov-19 A	18-Jan-20	-155	100%	12%
8782	TW_L12_Z03_Toilet - Conc flr curing, polishing & install protection	35	30-Sep-19	12-Nov-19	11-Nov-19 A	19-Feb-20	-76	100%	90%
3649	TW_L12_Z03_Toilet - Dry Wall Closing Board	5	16-May-19	21-May-19	02-Dec-19 A	18-Jan-20	-201	100%	50%
3641	TW_L12_Z03_Toilet - MEP final fix	25	29-Jul-19	03-Aug-19	16-Dec-19 A	07-Feb-20	-149	100%	10%
3645	TW_L12_Z03_Toilet - Sanitary ware & fittings	45	27-Nov-19	03-Dec-19	20-Dec-19 A	04-Mar-20	-70	100%	10%
3632	TW_L12_Z03_Toilet - Dry Wall Frame & Board - DR63 (external)	12	06-Jun-19	20-Jun-19	09-Jan-20	22-Jan-20	-179	100%	0%
3635	TW_L12_Z03_Toilet - Ceiling Rods/ Grids	4	20-Jun-19	24-Jun-19	11-Jan-20	15-Jan-20	-170	100%	0%
3640	TW_L12_Z03_Toilet - Door Frame	2	04-Jun-19	05-Jun-19	11-Jan-20	13-Jan-20	-183	100%	0%
3636	TW_L12_Z03_Toilet - Close ceiling (board) incl. Cut-Outs	5	17-Jul-19	23-Jul-19	17-Jan-20	22-Jan-20	-152	100%	0%
3650	TW_L12_Z03_Toilet - Ceiling Finishes (painting)	4	24-Jul-19	27-Jul-19	23-Jan-20	04-Feb-20	-152	100%	0%
3644	TW_L12_Z03_Toilet - Wall finishes (tiling)	12	13-Nov-19	26-Nov-19	13-Feb-20	26-Feb-20	-70	100%	0%
3634	TW_L12_Z03_Toilet - All Other Finishes / Make Good & Clean	12	29-Nov-19	12-Dec-19	24-Feb-20	07-Mar-20	-65	100%	0%
3633	TW_L12_Z03_Toilet - Door / Ironmong	2	04-Dec-19	05-Dec-19	03-Mar-20	04-Mar-20	-68	100%	0%
Level 13									
ABWF & MEP Works									
FoH Areas (Offices, Concourse & Lobbies) - TW_L13_Z01									

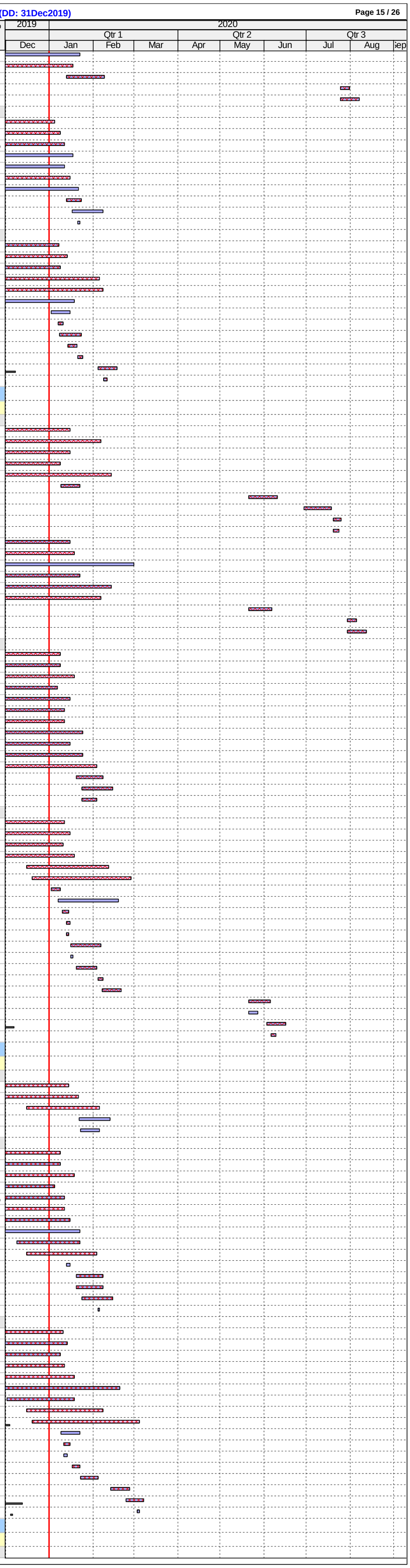

ID	Activity	RD	BL Start	BL Finish	F'cast / Actual Start	F'cast / Actual Finish	BL Fin Var	Sch %	Curr %
3780	TW_L13_Z01_FoH - MEP 1st fix	9	26-Feb-19	23-Apr-19	02-May-19 A	11-Jan-20	-218	100%	92%
3785	TW_L13_Z01_FoH - MEP 2nd fix	15	24-Apr-19	15-May-19	15-Jul-19 A	18-Jan-20	-206	100%	82%
3786	TW_L13_Z01_FoH - MEP final fix	21	14-Aug-19	27-Aug-19	23-Dec-19 A	03-Feb-20	-125	100%	10%
3778	TW_L13_Z01_FoH - Ceiling Sealer	6	08-Dec-18	14-Dec-18	02-Jan-20*	08-Jan-20	-317	100%	0%
3788	TW_L13_Z01_FoH - Wall finishes (painting or sealer)	5	21-Aug-19	26-Aug-19	20-Jan-20	24-Jan-20	-125	100%	0%
3790	TW_L13_Z01_FoH - All Other Finishes / Make Good & Clean	12	26-Aug-19	09-Sep-19	25-Feb-20	09-Mar-20	-145	100%	0%
BoH Plant Rooms, Corridors & Lift Lobbies - TW_L13_Z02									
3575	TW_L13_Z02_BoH - MEP 1st fix	7	13-Apr-19	18-May-19	06-May-19 A	09-Jan-20	-195	100%	82%
3574	TW_L13_Z02_BoH - Wall & Ceiling Sealer	5	06-Apr-19	11-Apr-19	12-Aug-19 A	07-Jan-20	-224	100%	20%
3584	TW_L13_Z02_BoH - Wall Plastering/ Rendering	16	29-Mar-19	15-Apr-19	15-Aug-19 A	20-Jan-20	-232	100%	30%
3577	TW_L13_Z02_BoH - MEP 2nd fix	16	03-Aug-19	23-Aug-19	19-Aug-19 A	20-Jan-20	-123	100%	82%
3578	TW_L13_Z02_BoH - Door Frame & Plastering of Perimeter Edges	13	20-May-19	28-May-19	16-Sep-19 A	16-Jan-20	-193	100%	13.33%
3586	TW_L13_Z02_BoH - Dry Wall MEP Services/Conduits MEP 1st fix	13	03-Aug-19	16-Aug-19	23-Sep-19 A	16-Jan-20	-126	100%	82%
3573	TW_L13_Z02_BoH - Misc Metal Works / Access Panels	19	24-Aug-19	30-Aug-19	14-Oct-19 A	23-Jan-20	-120	100%	73%
3571	TW_L13_Z02_BoH - Door / Ironmong / Hose Reel Cabs	16	24-Aug-19	04-Sep-19	18-Nov-19 A	23-Jan-20	-116	100%	33.33%
3588	TW_L13_Z02_BoH - Close Dry Wall	3	17-Aug-19	20-Aug-19	16-Dec-19 A	20-Jan-20	-126	100%	82%
3587	TW_L13_Z02_BoH - MEP final fix	20	11-Sep-19	18-Sep-19	23-Dec-19 A	04-Feb-20	-108	100%	10%
3576	TW_L13_Z02_BoH - Seal Wall Opening	6	20-May-19	25-May-19	10-Jan-20	16-Jan-20	-195	100%	0%
3585	TW_L13_Z02_BoH - Wall Epoxy/Emulsion Paint	12	24-Aug-19	10-Sep-19	10-Jan-20	23-Jan-20	-111	100%	0%
3581	TW_L13_Z02_BoH - Lobbies & Corr Close ceiling (board) incl. Cut-Outs	10	24-Aug-19	04-Sep-19	21-Jan-20	08-Feb-20	-123	100%	0%
3572	TW_L13_Z02_BoH - All Other Finishes / Make Good & Clean	12	13-Sep-19	27-Sep-19	03-Feb-20	15-Feb-20	-110	100%	0%
3583	TW_L13_Z02_BoH - Floor sealer	2	19-Sep-19	20-Sep-19	05-Feb-20	06-Feb-20	-108	100%	0%
Toilets (FoH & BoH) - TW_L13_Z03									
3671	TW_L13_Z03_Toilet - MEP 1st fix Ceiling	13	21-May-19	18-Jun-19	02-May-19 A	16-Jan-20	-176	100%	80%
3667	TW_L13_Z03_Toilet - Dry Wall Frame & One Side Board	10	02-May-19	14-May-19	01-Oct-19 A	13-Jan-20	-202	100%	80%
3658	TW_L13_Z03_Toilet - Seal Wall Opening	15	09-Apr-19	11-Apr-19	14-Oct-19 A	18-Jan-20	-234	100%	60%
3657	TW_L13_Z03_Toilet - MEP 1st fix Dry Wall	16	15-May-19	28-May-19	04-Nov-19 A	20-Jan-20	-196	100%	80%
3668	TW_L13_Z03_Toilet - MEP 1st fix Block Wall	8	29-Mar-19	08-Apr-19	04-Nov-19 A	10-Jan-20	-230	100%	80%
3659	TW_L13_Z03_Toilet - MEP 2nd fix	19	10-Jul-19	30-Jul-19	11-Nov-19 A	23-Jan-20	-147	100%	80%
3661	TW_L13_Z03_Toilet - MEP final fix	25	10-Aug-19	16-Aug-19	16-Dec-19 A	07-Feb-20	-138	100%	10%
3665	TW_L13_Z03_Toilet - Sanitary ware & fittings	30	04-Dec-19	12-Dec-19	23-Dec-19 A	13-Feb-20	-45	100%	10%
3660	TW_L13_Z03_Toilet - Door Frame	2	19-Jun-19	20-Jun-19	17-Jan-20	18-Jan-20	-176	100%	0%
3669	TW_L13_Z03_Toilet - Dry Wall Closing Board	8	29-May-19	06-Jun-19	21-Jan-20	06-Feb-20	-196	100%	0%
3654	TW_L13_Z03_Toilet - All Other Finishes / Make Good & Clean	12	09-Dec-19	21-Dec-19	10-Feb-20	22-Feb-20	-45	100%	0%
3653	TW_L13_Z03_Toilet - Door / Ironmong	2	13-Dec-19	14-Dec-19	14-Feb-20	15-Feb-20	-45	100%	0%
BoH Kitchen - TW_L13_Z04									
3631	TW_L13_Z04_Kitchen - MEP 1st fix	9	01-Apr-19	15-Apr-19	02-May-19 A	11-Jan-20	-225	100%	84%
3832	TW_L13_Z04_Kitchen - Wall & Floor Tiles	18	04-May-19	16-May-19	04-Nov-19 A	22-Jan-20	-209	100%	50%
3765	TW_L13_Z04_Kitchen - MEP 2nd fix	12	18-Apr-19	25-Apr-19	11-Nov-19 A	15-Jan-20	-220	100%	84%
3628	TW_L13_Z04_Kitchen - MEP final Fix	25	21-May-19	24-May-19	23-Dec-19 A	08-Feb-20	-209	100%	10%
3831	TW_L13_Z04_Kitchen - Ceiling Paint	4	16-May-19	21-May-19	23-Jan-20	05-Feb-20	-209	100%	0%
4136	TW_L13_Z04_Kitchen - All Other Finishes (DOOR) / Make Good & Clean	6	21-May-19	28-May-19	08-Feb-20	15-Feb-20	-212	100%	0%
Level 14									
ABWF & MEP Works									
FoH Areas (Offices, Concourse & Lobbies) - TW_L14_Z01									
3793	TW_L14_Z01_FoH - MEP 1st fix	9	26-Feb-19	23-Apr-19	02-May-19 A	11-Jan-20	-218	100%	84%
3798	TW_L14_Z01_FoH - MEP 2nd fix	14	24-Apr-19	15-May-19	15-Jul-19 A	18-Jan-20	-206	100%	80%
3799	TW_L14_Z01_FoH - MEP final fix	20	21-Aug-19	03-Sep-19	23-Dec-19 A	03-Feb-20	-119	100%	10%
3791	TW_L14_Z01_FoH - Ceiling Sealer	6	08-Dec-18	14-Dec-18	02-Jan-20*	08-Jan-20	-317	100%	0%
3801	TW_L14_Z01_FoH - Wall finishes (painting or sealer)	5	28-Aug-19	02-Sep-19	20-Jan-20	24-Jan-20	-119	100%	0%
3803	TW_L14_Z01_FoH - All Other Finishes / Make Good & Clean	12	02-Sep-19	17-Sep-19	25-Feb-20	09-Mar-20	-139	100%	0%
BoH Plant Rooms, Corridors & Lift Lobbies - TW_L14_Z02									
3594	TW_L14_Z02_BoH - MEP 1st fix	8	13-Apr-19	18-May-19	06-May-19 A	10-Jan-20	-196	100%	81%
3596	TW_L14_Z02_BoH - MEP 2nd fix	14	03-Aug-19	23-Aug-19	22-Jul-19 A	17-Jan-20	-121	100%	80%
3593	TW_L14_Z02_BoH - Wall & Ceiling Sealer	5	06-Apr-19	11-Apr-19	12-Aug-19 A	07-Jan-20	-224	100%	5%
3597	TW_L14_Z02_BoH - Door Frame & Plastering of Perimeter Edges	14	20-May-19	28-May-19	16-Sep-19 A	17-Jan-20	-194	100%	57%
3605	TW_L14_Z02_BoH - Dry Wall MEP Services/Conduits MEP 1st fix	9	03-Aug-19	16-Aug-19	23-Sep-19 A	11-Jan-20	-122	100%	80%
3592	TW_L14_Z02_BoH - Misc Metal Works / Access Panels	17	24-Aug-19	30-Aug-19	14-Oct-19 A	21-Jan-20	-118	100%	67%
3606	TW_L14_Z02_BoH - MEP final fix	21	11-Sep-19	18-Sep-19	23-Dec-19 A	03-Feb-20	-107	100%	10%
3607	TW_L14_Z02_BoH - Close Dry Wall	3	17-Aug-19	20-Aug-19	23-Dec-19 A	15-Jan-20	-122	100%	80%
3603	TW_L14_Z02_BoH - Wall Plastering/ Rendering	14	29-Mar-19	15-Apr-19	03-Jan-20*	18-Jan-20	-231	100%	0%
3595	TW_L14_Z02_BoH - Seal Wall Opening	6	20-May-19	25-May-19	11-Jan-20	17-Jan-20	-196	100%	0%
3604	TW_L14_Z02_BoH - Wall Epoxy/Emulsion Paint	7	24-Aug-19	10-Sep-19	15-Jan-20	22-Jan-20	-110	100%	0%
3590	TW_L14_Z02_BoH - Door / Ironmong / Hose Reel Cabs	10	24-Aug-19	04-Sep-19	18-Jan-20	06-Feb-20	-121	100%	0%
3600	TW_L14_Z02_BoH - Lobbies & Corr Close ceiling (board) incl. Cut-Outs	10	24-Aug-19	04-Sep-19	18-Jan-20	06-Feb-20	-121	100%	0%
3591	TW_L14_Z02_BoH - All Other Finishes / Make Good & Clean	12	13-Sep-19	27-Sep-19	23-Jan-20	13-Feb-20	-108	100%	0%
3602	TW_L14_Z02_BoH - Floor sealer	2	19-Sep-19	20-Sep-19	04-Feb-20	05-Feb-20	-107	100%	0%
Toilets (FoH & BoH) - TW_L14_Z03									
3691	TW_L14_Z03_Toilet - MEP 1st fix Ceiling	12	01-Jun-19	29-Jun-19	02-May-19 A	15-Jan-20	-165	100%	80%
3687	TW_L14_Z03_Toilet - Dry Wall Frame & One Side Board	6	15-May-19	27-May-19	16-Sep-19 A	08-Jan-20	-187	100%	80%
3678	TW_L14_Z03_Toilet - Seal Wall Opening	14	09-Apr-19	11-Apr-19	14-Oct-19 A	17-Jan-20	-233	100%	60%
3677	TW_L14_Z03_Toilet - MEP 1st fix Dry Wall	12	28-May-19	11-Jun-19	04-Nov-19 A	15-Jan-20	-181	100%	80%
3688	TW_L14_Z03_Toilet - MEP 1st fix Block Wall	8	29-Mar-19	08-Apr-19	04-Nov-19 A	10-Jan-20	-230	100%	80%
3679	TW_L14_Z03_Toilet - MEP 2nd fix	17	22-Jul-19	10-Aug-19	11-Nov-19 A	21-Jan-20	-135	100%	80%
3681	TW_L14_Z03_Toilet - MEP final fix	20	28-Aug-19	03-Sep-19	16-Dec-19 A	05-Feb-20	-121	100%	10%
3685	TW_L14_Z03_Toilet - Sanitary ware & fittings	29	04-Dec-19	12-Dec-19	23-Dec-19 A	12-Feb-20	-44	100%	10%
3680	TW_L14_Z03_Toilet - Door Frame	2	02-Jul-19	03-Jul-19	16-Jan-20	17-Jan-20	-165	100%	0%
3689	TW_L14_Z03_Toilet - Dry Wall Closing Board	8	12-Jun-19	20-Jun-19	16-Jan-20	24-Jan-20	-181	100%	0%
3674	TW_L14_Z03_Toilet - All Other Finishes / Make Good & Clean	12	09-Dec-19	21-Dec-19	08-Feb-20	21-Feb-20	-44	100%	0%
3673	TW_L14_Z03_Toilet - Door / Ironmong	2	13-Dec-19	14-Dec-19	13-Feb-20	14-Feb-20	-44	100%	0%
BoH Kitchen - TW_L14_Z04									
4139	TW_L14_Z04_Kitchen - MEP 1st fix	9	01-Apr-19	15-Apr-19	02-May-19 A	11-Jan-20	-225	100%	85%
4143	TW_L14_Z04_Kitchen - Wall & Floor Tiles	18	16-May-19	28-May-19	04-Nov-19 A	22-Jan-20	-199	100%	50%
4141	TW_L14_Z04_Kitchen - MEP 2nd fix	12	18-Apr-19	25-Apr-19	11-Nov-19 A	15-Jan-20	-220	100%	96%
4144	TW_L14_Z04_Kitchen - MEP final fix	25	28-May-19	31-May-19	23-Dec-19 A	08-Feb-20	-203	100%	10.56%
4145	TW_L14_Z04_Kitchen - Ceiling Paint	4	16-Apr-19	20-Apr-19	23-Jan-20	05-Feb-20	-234	100%	0%
4146	TW_L14_Z04_Kitchen - All Other Finishes (DOOR) / Make Good & Clean	6	28-May-19	04-Jun-19	08-Feb-20	15-Feb-20	-206	100%	0%
Level 15									
ABWF & MEP Works									
FoH Areas (Offices, Concourse & Lobbies) - TW_L15_Z01									
3806	TW_L15_Z01_FoH - MEP 1st fix	9	26-Feb-19	23-Apr-19	02-May-19 A	11-Jan-20	-218	100%	90%
3811	TW_L15_Z01_FoH - MEP 2nd fix	15	24-Apr-19	15-May-19	15-Jul-19 A	18-Jan-20	-206	100%	90%
3812	TW_L15_Z01_FoH - MEP final fix	20	05-Jul-19	18-Jul-19	23-Dec-19 A	08-Feb-20	-164	100%	10%
3804	TW_L15_Z01_FoH - Ceiling Sealer	6	27-Dec-18	03-Jan-19	02-Jan-20*	08-Jan-20	-302	100%	0%
3814	TW_L15_Z01_FoH - Wall finishes (painting or sealer)	5	14-Jun-19	20-Jun-19	20-Jan-20	24-Jan-20	-182	100%	0%
3816	TW_L15_Z01_FoH - All Other Finishes / Make Good & Clean	12	17-Jul-19	31-Jul-19	25-Feb-20	09-Mar-20	-179	100%	0%
BoH Plant Rooms, Corridors & Lift Lobbies - TW_L15_Z02									
3613	TW_L15_Z02_BoH - MEP 1st fix	6	13-Apr-19	18-May-19	06-May-19 A	10-Jan-20	-196	100%	90%
3615	TW_L15_Z02_BoH - MEP 2nd fix	12	29-May-19	20-Jun-19	22-Jul-19 A	17-Jan-20	-176	100%	90%
3612	TW_L15_Z02_BoH - Wall & Ceiling Sealer	5	06-Apr-19	11-Apr-19	12-Aug-19 A	07-Jan-20	-224	100%	5%
3616	TW_L15_Z02_BoH - Door Frame & Plastering of Perimeter Edges	11	20-May-19	28-May-19	23-Sep-19 A	14-Jan-20	-191	100%	40%
3624	TW_L15_Z02_BoH - Dry Wall MEP Services/Conduits MEP 1st fix	6	29-May-19	13-Jun-19	23-Sep-19 A	08-Jan-20	-174	100%	90%
3611	TW_L15_Z02_BoH - Misc Metal Works / Access Panels	17	20-Jun-19	27-Jun-19	14-Oct-19 A	21-Jan-20	-173	100%	58%
3609	TW_L15_Z02_BoH - Door / Ironmong / Hose Reel Cabs	14	20-Jun-19	03-Jul-19	20-Nov-19 A	21-Jan-20	-169	100%	33.33%
3623	TW_L15_Z02_BoH - Wall Epoxy/Emulsion Paint	5	20-Jun-19	09-Jul-19	02-Dec-19 A	22-Jan-20	-165	100%	30%
3625	TW_L15_Z02_BoH - MEP final fix	23	09-Jul-19	16-Jul-19	16-Dec-19 A	05-Feb-20	-164	100%	20%
3626	TW_L15_Z02_BoH - Close Dry Wall	3	13-Jun-19	17-Jun-19	23-Dec-19 A	11-Jan-20	-174	100%	90%
3622	TW_L15_Z02_BoH - Wall Plastering/ Rendering	14	29-Mar-19	15-Apr-19	03-Jan-20*	18-Jan-20	-231	100%	0%
3614	TW_L15_Z02_BoH - Seal Wall Opening	6	20-May-19	25-May-19	11-Jan-20	17-Jan-20	-196	100%	0%
3619	TW_L15_Z02_BoH - Lobbies & Corr Close ceiling (board) incl. Cut-Outs	10	20-Jun-19	03-Jul-19	18-Jan-20	06-Feb-20	-176	100%	0%
3610	TW_L15_Z02_BoH - All Other Finishes / Make Good & Clean	12	11-Jul-19	25-Jul-19	24-Jan-20	14-Feb-20	-164	100%	0%
3621	TW_L15_Z02_BoH - Floor sealer	2	16-Jul-19	18-Jul-19	06-Feb-20	07-Feb-20	-164	100%	0%
Toilets (FoH & BoH) - TW_L15_Z03									
3711	TW_L15_Z03_Toilet - MEP 1st fix Ceiling	11	11-Jun-19	10-Jul-19	13-May-19 A	14-Jan-20	-157	100%	90%
3698	TW_L15_Z03_Toilet - Seal Wall Opening	13	06-Apr-19	09-Apr-19	14-Oct-19 A	16-Jan-20	-234	100%	90%
3697	TW_L15_Z03_Toilet - MEP 1st fix Dry Wall	11	05-Jun-19	20-Jun-19	04-Nov-19 A	14-Jan-20	-173	100%	90%
3708	TW_L15_Z03_Toilet - MEP 1st fix Block Wall	8	27-Mar-19	04-Apr-19	04-Nov-19 A	10-Jan-20	-232	100%	90%
3699	TW_L15_Z03_Toilet - MEP 2nd fix	14	30-Jul-19	20-Aug-19	11-Nov-19 A	20-Jan-20	-127	100%	90%
3701	TW_L15_Z03_Toilet - MEP final fix	22	02-Sep-19	09-Sep-19	16-Dec-19 A	04-Feb-20	-116	100%	20%
3705	TW_L15_Z03_Toilet - Sanitary ware & fittings	28	14-Nov-19	23-Nov-19	23-Dec-19 A	11-Feb-20	-60	100%	20%
3709	TW_L15_Z03_Toilet - Dry Wall Closing Board	6	20-Jun-19	29-Jun-19	23-Dec-19 A	21-Jan-20	-171	100%	90%
3700	TW_L15_Z03_Toilet - Door Frame	2	10-Jul-19	12-Jul-19	15-Jan-20	16-Jan-20	-157	100%	0%
3694	TW_L15_Z03_Toilet - All Other Finishes / Make Good & Clean	12	19-Nov-19	03-Dec-19	07-Feb-20	20-Feb-20	-60	100%	0%
3693	TW_L15_Z03_Toilet - Door / Ironmong	2	23-Nov-19	26-Nov-19	12-Feb-20	13-Feb-20	-60	100%	0%
BoH Kitchen - TW_L15_Z04									
4149	TW_L15_Z04_Kitchen - MEP 1st fix	9	06-Apr-19	19-Apr-19	02-May-19 A	11-Jan-20	-221	100%	93%
4151	TW_L15_Z04_Kitchen - MEP 2nd fix	12	28-May-19	04-Jun-19	11-Nov-19 A	15-Jan-20	-187	100%	93%
4153	TW_L15_Z04_Kitchen - Wall & Floor Tiles	18	19-Jun-19	12-Jul-19	11-Nov-19 A	22-Jan-20	-162	100%	58%
4154	TW_L15_Z04_Kitchen - MEP final fix	27	12-Jul-19	16-Jul-19	23-Dec-19 A	10-Feb-20	-168	100%	20%
4155	TW_L15_Z04_Kitchen - Ceiling Paint	6	12-Jul-19	19-Jul-19	23-Jan-20	06-Feb-20	-162	100%	0%
4156	TW_L15_Z04_Kitchen - All Other Finishes (DOOR) / Make Good & Clean	6	16-Jul-19	23-Jul-19	11-Feb-20	17-Feb-20	-168	100%	0%
Level 16									
ABWF & MEP Works									

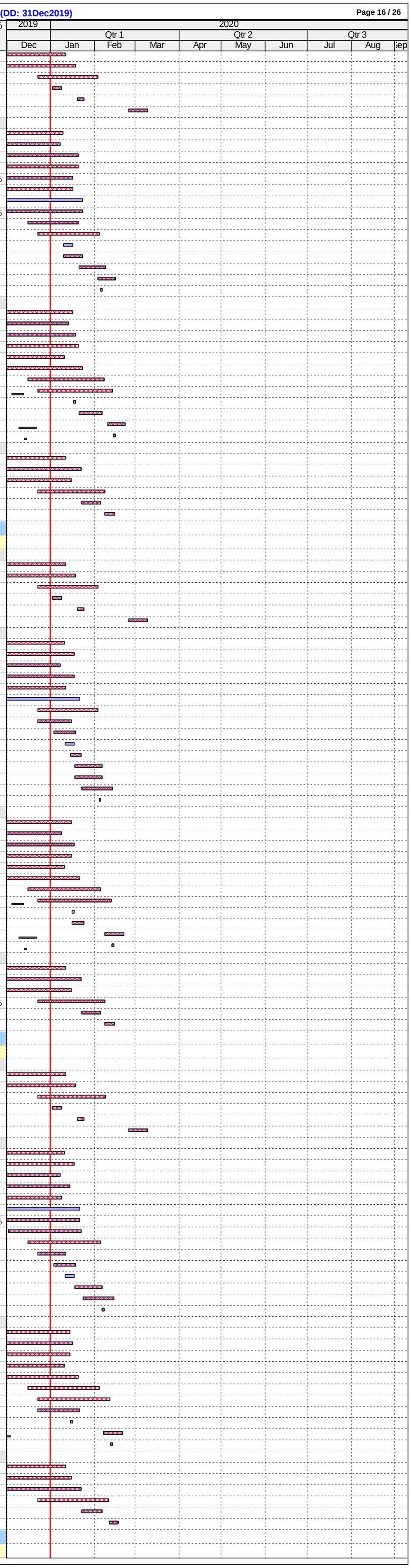

ID	Activity	RD	BL Start	BL Finish	F'cast / Actual Start	F'cast / Actual Finish	BL Fin Var	Sch %	Curr %
	FoH Areas (Offices, Concourse & Lobbies) - TW_L16_Z01								
3819	TW_L16_Z01_FoH - MEP 1st fix	6	26-Feb-19	23-Apr-19	02-May-19 A	08-Jan-20	-215	100%	90%
3824	TW_L16_Z01_FoH - MEP 2nd fix	4	24-Apr-19	15-May-19	19-Aug-19 A	15-Jan-20	-203	100%	90%
3825	TW_L16_Z01_FoH - MEP final fix	20	05-Jul-19	18-Jul-19	23-Dec-19 A	05-Feb-20	-161	100%	20%
3817	TW_L16_Z01_FoH - Ceiling Sealer	6	08-Dec-18	14-Dec-18	02-Jan-20*	08-Jan-20	-317	100%	0%
3827	TW_L16_Z01_FoH - Wall finishes (painting or sealer)	5	15-Jun-19	21-Jun-19	16-Jan-20	21-Jan-20	-178	100%	0%
3829	TW_L16_Z01_FoH - All Other Finishes / Make Good & Clean	12	17-Jul-19	31-Jul-19	25-Feb-20	09-Mar-20	-179	100%	0%
	BoH Plant Rooms, Corridors & Lift Lobbies - TW_L16_Z02								
3737	TW_L16_Z02_BoH - MEP 1st fix	6	28-May-19	03-Jul-19	06-May-19 A	09-Jan-20	-158	100%	90%
3739	TW_L16_Z02_BoH - MEP 2nd fix	12	04-Jul-19	24-Jul-19	22-Jul-19 A	15-Jan-20	-145	100%	90%
3740	TW_L16_Z02_BoH - Door Frame & Plastering of Perimeter Edges	10	04-Jul-19	12-Jul-19	23-Sep-19 A	13-Jan-20	-153	100%	62%
3748	TW_L16_Z02_BoH - Dry Wall MEP Services/Conduits MEP 1st fix	9	29-May-19	13-Jun-19	23-Sep-19 A	11-Jan-20	-177	100%	90%
3735	TW_L16_Z02_BoH - Misc Metal Works / Access Panels	16	25-Jul-19	31-Jul-19	14-Oct-19 A	20-Jan-20	-143	100%	56%
3733	TW_L16_Z02_BoH - Door / Ironmong / Hose Reel Cabs	15	25-Jul-19	05-Aug-19	20-Nov-19 A	18-Jan-20	-138	100%	33.33%
3738	TW_L16_Z02_BoH - Seal Wall Opening	6	04-Jul-19	10-Jul-19	16-Dec-19 A	16-Jan-20	-158	100%	60%
3746	TW_L16_Z02_BoH - Wall Plastering/ Rendering	9	14-May-19	29-May-19	16-Dec-19 A	11-Jan-20	-188	100%	30%
3749	TW_L16_Z02_BoH - MEP final fix	20	12-Aug-19	17-Aug-19	23-Dec-19 A	04-Feb-20	-134	100%	20%
3750	TW_L16_Z02_BoH - Close Dry Wall	12	13-Jun-19	17-Jun-19	23-Dec-19 A	15-Jan-20	-177	100%	90%
3736	TW_L16_Z02_BoH - Wall & Ceiling Sealer	5	21-May-19	25-May-19	02-Jan-20*	07-Jan-20	-187	100%	0%
3747	TW_L16_Z02_BoH - Wall Epoxy/Emulsion Paint	12	25-Jul-19	10-Aug-19	10-Jan-20	23-Jan-20	-137	100%	0%
3743	TW_L16_Z02_BoH - Lobbies & Corr Close ceiling (board) incl. Cut-Outs	10	25-Jul-19	05-Aug-19	16-Jan-20	04-Feb-20	-145	100%	0%
3734	TW_L16_Z02_BoH - All Other Finishes / Make Good & Clean	12	14-Aug-19	27-Aug-19	23-Jan-20	13-Feb-20	-134	100%	0%
3745	TW_L16_Z02_BoH - Floor sealer	2	19-Aug-19	20-Aug-19	05-Feb-20	06-Feb-20	-134	100%	0%
	Toilets (FoH & BoH) - TW_L16_Z03								
3731	TW_L16_Z03_Toilet - MEP 1st fix Ceiling	6	11-Jun-19	03-Jul-19	02-May-19 A	11-Jan-20	-161	100%	90%
3727	TW_L16_Z03_Toilet - Dry Wall Frame & One Side Board	6	23-May-19	05-Jun-19	16-Sep-19 A	08-Jan-20	-180	100%	90%
3718	TW_L16_Z03_Toilet - Seal Wall Opening	11	21-May-19	23-May-19	14-Oct-19 A	14-Jan-20	-195	100%	70%
3717	TW_L16_Z03_Toilet - MEP 1st fix Dry Wall	9	05-Jun-19	20-Jun-19	04-Nov-19 A	11-Jan-20	-171	100%	90%
3728	TW_L16_Z03_Toilet - MEP 1st fix Block Wall	8	11-May-19	20-May-19	04-Nov-19 A	10-Jan-20	-195	100%	90%
3719	TW_L16_Z03_Toilet - MEP 2nd fix	14	23-Jul-19	06-Aug-19	11-Nov-19 A	17-Jan-20	-137	100%	90%
3721	TW_L16_Z03_Toilet - MEP final fix	19	19-Aug-19	26-Aug-19	16-Dec-19 A	23-Jan-20	-125	100%	20%
3725	TW_L16_Z03_Toilet - Sanitary ware & fittings	28	31-Oct-19	09-Nov-19	23-Dec-19 A	11-Feb-20	-72	100%	20%
3729	TW_L16_Z03_Toilet - Dry Wall Closing Board	6	20-Jun-19	29-Jun-19	23-Dec-19 A	18-Jan-20	-169	100%	70%
3720	TW_L16_Z03_Toilet - Door Frame	2	03-Jul-19	05-Jul-19	13-Jan-20	14-Jan-20	-161	100%	0%
3714	TW_L16_Z03_Toilet - All Other Finishes / Make Good & Clean	12	05-Nov-19	19-Nov-19	07-Feb-20	20-Feb-20	-72	100%	0%
3713	TW_L16_Z03_Toilet - Door / Ironmong	2	09-Nov-19	12-Nov-19	12-Feb-20	13-Feb-20	-72	100%	0%
	BoH Kitchen - TW_L16_Z04								
4159	TW_L16_Z04_Kitchen - MEP 1st fix	9	21-May-19	03-Jun-19	02-May-19 A	11-Jan-20	-184	100%	95%
4161	TW_L16_Z04_Kitchen - MEP 2nd fix	12	10-Jun-19	15-Jun-19	11-Nov-19 A	15-Jan-20	-177	100%	95%
4163	TW_L16_Z04_Kitchen - Wall & Floor Tiles	24	12-Jul-19	03-Aug-19	11-Nov-19 A	06-Feb-20	-149	100%	58%
4166	TW_L16_Z04_Kitchen - All Other Finishes (DOOR) / Make Good & Clean	37	03-Aug-19	10-Aug-19	20-Nov-19 A	24-Feb-20	-158	100%	95%
4164	TW_L16_Z04_Kitchen - MEP final fix	33	03-Aug-19	07-Aug-19	23-Dec-19 A	17-Feb-20	-155	100%	20%
4165	TW_L16_Z04_Kitchen - Ceiling Paint	6	23-May-19	30-May-19	07-Feb-20	13-Feb-20	-209	100%	0%
	Level RF								
	ABWF & MEP Works - TW_RF_Z01 & RF_Z02								
4222	TW_RF_Z01 & RF_Z02 - Builders Works Plant Rooms	8	29-Mar-19	13-May-19	01-May-19 A	10-Jan-20	-202	100%	80%
4223	TW_RF_Z01 & RF_Z02 - MEP 1st fix Plant Rooms & Service Trenches	14	27-Apr-19	03-Jul-19	06-May-19 A	17-Jan-20	-166	100%	83%
4224	TW_RF_Z01 & RF_Z02 - MEP 2nd Fix Plant Rooms & Service Trenches	20	03-Jul-19	14-Aug-19	20-May-19 A	24-Jan-20	-136	100%	83%
4225	TW_RF_Z01 - MEP final fix Plant Rooms	20	14-Aug-19	11-Sep-19	23-Sep-19 A	08-Feb-20	-118	100%	30%
3833	TW_RF_Z01 & Z02 - All Other Finishes (DOOR) / Make Good & Clean	32	23-Sep-19	09-Oct-19	03-Jun-19 A	15-Feb-20	-103	100%	60%
4554	TW_RF_Z01- Roof concrete tiles	13	29-Mar-19	24-Apr-19	07-Oct-19 A	16-Jan-20	-222	100%	90%
	EWS (External Wall System)								
	M+ Tower LED System								
	Installation, T&C								
	Installation								
77771	TW_LED - Ceiling at Office Areas (L4 to L16) PSU, enclosure box, Epix converter)	24	01-Nov-19	04-Jan-20	01-Nov-19 A	06-Feb-20	-21	94.44%	20%
111142	TW_LED - MEP Rooms (L3/5/7/9/11/13/15) AOM/MCB Panels	12	01-Nov-19	30-Nov-19	01-Nov-19 A	15-Jan-20	-37	100%	20%
111143	POD_TW_LED - Riser & Connection to B2 (fibre optic, conns to Ethernet, B2 AOM,	20	03-Dec-19	15-Jan-20	09-Dec-19 A	13-Feb-20	-18	66.67%	50%
111139	TW_LED - ELV Rooms (L5/7/9/11/13/15) Cabling, RJ45, EQP rack, Ethernet Switch	20	05-Dec-19	15-Jan-20	11-Dec-19 A	13-Feb-20	-18	64.71%	50%
111145	POD_LED - B2 Cntrl Room Works (HDMI/DVI/DVD/LCE-FX2/Monitors)	12	31-Dec-19	14-Jan-20	02-Jan-20	15-Jan-20	-1	8.33%	0%
111162	TW_LED - GCL Property Manag Room (B2-1-026) Power ON Checks, ESSW...	6	20-Dec-19	27-Dec-19	02-Jan-20	08-Jan-20	-9	100%	0%
111164	TW_LED - GCL Dismantle Temp FS Hydrant Pipe, Enalrge Opening at Western ST	10	16-Dec-19	27-Dec-19	02-Jan-20	13-Jan-20	-13	100%	0%
111157	TW_LED - ST West Conceal Conduit & Cable Remedial Works	30	28-Dec-19	10-Feb-20	14-Jan-20	25-Feb-20	-13	10%	0%
111155	TW_LED - Lighting Rectification Worls	42	11-Feb-20	30-Mar-20	06-Mar-20	24-Apr-20	-21	0%	0%
	T&C								
111148	TW_LED - Ad Hoc Connection Test (AOM Checks, Light on floor/facade)	42	20-Dec-19	17-Feb-20	16-Jan-20	12-Mar-20	-21	21.43%	0%
111149	TW_LED - Planned Integrated Conneciton Test (AOM, Light on floor/facade)	30	18-Feb-20	23-Mar-20	13-Mar-20	17-Apr-20	-21	0%	0%
111151	TW_LED - T&C with Consultant Pre-Check (ad hoc)	30	18-Feb-20	23-Mar-20	13-Mar-20	17-Apr-20	-21	0%	0%
111152	TW_LED - T&C with Consultant Planned & Final Inspection (BMU required)	18	24-Mar-20	14-Apr-20	18-Apr-20	09-May-20	-21	0%	0%
	Install EWS (External Wall System - Facade)								
3834	TW_EWS - All Other Finishes / Make Good & Clean	36	04-Jul-19	29-Aug-19	01-Jul-19 A	22-Feb-20	-141	100%	25.01%
3764	TW_EWS - Install Ancilaries @ Roof (flushings/cladding/cable connections/balustra	32	04-Jul-19	15-Aug-19	01-Oct-19 A	15-Feb-20	-147	100%	79.96%
	Vertical Transportation								
	Lifts								
6436	TW_LT03/04 Central - Staff Lifts (B2F - 13F) - Builders Works	26	18-May-19	18-Jun-19	10-Dec-19 A	08-Feb-20	-189	100%	50%
6533	TW_LT03/04 Central - Staff Lifts (B2F - 13F) - Lift Pit/Shaft/Machine Rm MEP 1st, 2	40	19-Jun-19	28-Aug-19	26-Dec-19 A	25-Feb-20	-143	100%	5%
6535	TW_LT05/06 Central - Public Lifts (B2F - 16F) - Lift Pit/Shaft/Machine Rm MEP 1st,	13	18-Jun-19	27-Aug-19	23-Jul-19 A	16-Jan-20	-117	100%	75%
6537	TW_LT09_FS/10 East - Service Lifts (GF - 16F) - Lift Pit/Shaft/Machine Rm MEP 1s	12	18-Jun-19	28-Aug-19	16-Aug-19 A	15-Jan-20	-116	100%	70%
6437	TW_Lifts - All Other Finishes / Make Good & Clean	24	29-Aug-19	26-Sep-19	12-Feb-20	10-Mar-20	-131	100%	0%
	Staircases								
	ST-02a Central								
4195	TW_ST02a Central - MEP 1st fix, 2nd fix	10	14-Feb-19	27-Mar-19	06-May-19 A	13-Jan-20	-241	100%	95%
4193	TW_ST02a Central - Ceiling Dust Sealer	26	24-Jan-19	01-Mar-19	02-Jan-20*	08-Feb-20	-279	100%	0%
4196	TW_ST02a Central - Wall Dust Sealer	26	12-Mar-19	11-Apr-19	02-Jan-20	08-Feb-20	-245	100%	0%
4198	TW_ST02a Central - Floor Bamboo Plank 4/F to 11/F	16	11-Jul-19	29-Jul-19	21-May-20	08-Jun-20	-256	100%	0%
6438	TW_ST02a Central - All Other Finishes (DOOR) / Make Good & Clean	12	23-Jul-19	05-Aug-19	02-Jun-20	15-Jun-20	-256	100%	0%
	ST-02 Central								
4186	TW_ST02 Central - MEP 1st fix, 2nd fix	12	14-Feb-19	27-Mar-19	06-May-19 A	15-Jan-20	-243	100%	95%
4184	TW_ST02 Central - Ceiling Dust Sealer	26	24-Jan-19	01-Mar-19	02-Mar-20*	31-Mar-20	-323	100%	0%
4188	TW_ST02 Central - Wall Dust Sealer	26	12-Mar-19	11-Apr-19	09-Mar-20	08-Apr-20	-295	100%	0%
4191	TW_ST02 Central - Floor Dust Sealer	13	22-Apr-19	07-May-19	16-Mar-20	30-Mar-20	-267	100%	0%
6440	TW_ST02 Central - All Other Finishes (DOOR) / Make Good & Clean	12	08-May-19	21-May-19	01-Apr-20	15-Apr-20	-268	100%	0%
	ST-03 East Core								
4180	TW_ST03_East - MEP 1st fix, 2nd fix	10	01-Aug-19	12-Sep-19	02-May-19 A	13-Jan-20	-101	100%	95%
6441	TW_ST03_East - All Other Finishes (DOOR) / Make Good & Clean	40	30-Sep-19	16-Oct-19	16-Sep-19 A	03-Apr-20	-138	100%	23.2%
4182	TW_ST03_East - Permanent Hand Rail	6	19-Sep-19	05-Oct-19	23-Sep-19 A	08-Jan-20	-79	100%	95%
9872	TW_ST03_East - Metal Balustrade	12	27-Jul-19	24-Aug-19	14-Oct-19 A	15-Jan-20	-119	100%	95%
4179	TW_ST03_East - Floor W'proof Screed	26	25-Jul-19	24-Aug-19	25-Nov-19 A	08-Feb-20	-133	100%	5%
4183	TW_ST03_East - Stair Nosing Tile	13	21-Sep-19	09-Oct-19	02-Jan-20	16-Jan-20	-84	100%	0%
4178	TW_ST03_East - Ceiling & Beam Dust Sealer	26	18-Jul-19	17-Aug-19	02-Mar-20*	31-Mar-20	-183	100%	0%
4181	TW_ST03_East - Wall Dust Sealer	26	27-Aug-19	27-Sep-19	02-Mar-20	31-Mar-20	-149	100%	0%
	ST-01 West Core								
4170	TW_ST01_East - MEP 1st fix, 2nd fix	10	01-Aug-19	12-Sep-19	06-May-19 A	13-Jan-20	-101	100%	95%
4172	TW_ST01_East - Permanent Hand Rail	6	19-Sep-19	05-Oct-19	16-Sep-19 A	08-Jan-20	-79	100%	95%
6442	TW_ST01_East - All Other Finishes (DOOR) / Make Good & Clean	33	30-Sep-19	16-Oct-19	16-Sep-19 A	08-Apr-20	-141	100%	23.2%
4192	TW_ST01_East - Metal Balustrade	10	27-Jul-19	24-Aug-19	14-Oct-19 A	13-Jan-20	-117	100%	95%
4171	TW_ST01_East - Wall Dust Sealer	26	27-Aug-19	27-Sep-19	02-Jan-20	08-Feb-20	-105	100%	0%
4168	TW_ST01_East - Ceiling & Beam Dust Sealer	26	18-Jul-19	17-Aug-19	02-Mar-20*	31-Mar-20	-183	100%	0%
3982	TW_ST01_East - Floor W'proof Screed	26	25-Jul-19	24-Aug-19	05-Mar-20	03-Apr-20	-180	100%	0%
4173	TW_ST01_East - Stair Nosing Tile	13	21-Sep-19	09-Oct-19	05-Mar-20	19-Mar-20	-131	100%	0%
	Testing & Commissioning								
	HVAC								
7603	TW_MEP_Wild_Air - Pipes Flushing w/ Water Sample Test	22	03-Sep-19	20-Sep-19	26-Oct-19 A	05-Feb-20	-107	100%	50%
7599	TW_MEP_Wild_Air - Hydraulic Test (CWS/CWR)	20	06-Aug-19	02-Sep-19	23-Dec-19 A	03-Feb-20	-120	100%	40%
7607	TW_MEP_Wild_Air - AHU SAT & LMCP SAT	12	21-Sep-19	23-Oct-19	21-Jan-20	11-Feb-20	-86	100%	0%
7608	TW_MEP_Wild_Air - Start Up AHU @ Each Level	12	14-Oct-19	26-Oct-19	06-Feb-20	19-Feb-20	-90	100%	0%
7609	TW_MEP_Wild_Air - Air Flow Test	12	28-Oct-19	23-Nov-19	20-Feb-20	04-Mar-20	-78	100%	0%
7637	TW_FS - Air Flow & Smoke Extraction Test (Pls Refer to 7609)	12	25-Oct-19	21-Nov-19	20-Feb-20	04-Mar-20	-80	100%	0%
7610	TW_MEP_Wild_Air - Air System Balancing	12	25-Nov-19	07-Dec-19	05-Mar-20	18-Mar-20	-78	100%	0%
7615	TW_MEP_Wild_Air - AHU Performance Test	36	09-Dec-19	18-Mar-20	19-Mar-20	30-Apr-20	-36	24.36%	0%
	Electrical & Controls								
7627	TW_POW - Test FSD Lifts w/ Permanent Power (2 nos)	14	14-Aug-19	11-Sep-19	01-Oct-19 A	22-Jan-20	-110	100%	50.01%
9467	TW_POW - Test non-FSD Lifts w/ Permanent Power (8 nos)	30	19-Sep-19	18-Oct-19	01-Oct-19 A	15-Feb-20	-94	100%	50%
7628	TW_POW - Power & Distribution Insulation/Polarity Checks	32	25-Sep-19	24-Oct-19	09-Nov-19 A	20-Feb-20	-93	100%	50%
7629	TW_POW - Power & Distribution Functional Components Test	40	11-Oct-19	07-Nov-19	19-Nov-19 A	02-Mar-20	-90	100%	30%
7624	TW_POW - Lighting & Control T&C	24	25-Oct-19	21-Nov-19	11-Feb-20	09-Mar-20	-84	100%	0%
7625	TW_POW - IT Systems Test	24	25-Oct-19	21-Nov-19	11-Feb-20	09-Mar-20	-84	100%	0%
7626	TW_POW - AV Systems Test	12	08-Nov-19	21-Nov-19	25-Feb-20	09-Mar-20	-84	100%	0%
	Plumbing & Drainage								
7612	TW_P&D - Hydraulic Tests P&D	20	12-Sep-19	28-Oct-19	15-Jul-19 A	04-Feb-20	-77	100%	60%

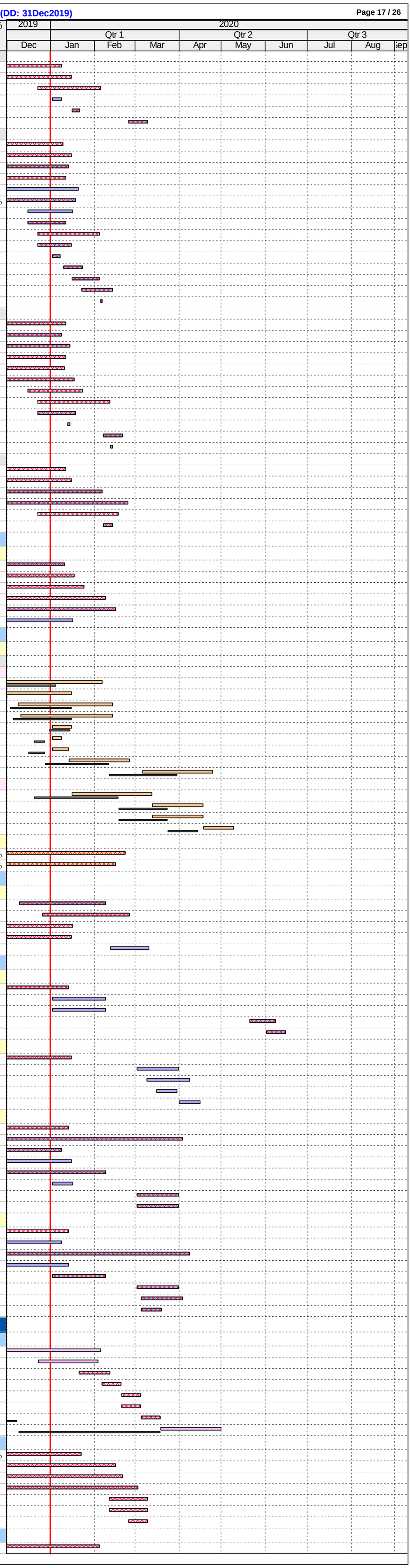

ID	Activity	RD	BL Start	BL Finish	F'cast / Actual Start	F'cast / Actual Finish	BL Fin Var	Sch %	Curr %
9463	TW_P&D - Equipment Test & Pumps Rotation Checks	24	28-Oct-19	25-Nov-19	16-Jan-20	20-Feb-20	-67	100%	0%
Fire Services									
7613	TW_FS - FS Hydraulic Test Pipe Works	22	12-Sep-19	28-Oct-19	15-Jul-19 A	04-Feb-20	-77	100%	79.99%
7632	TW_FS - FS Power & Controls Insulation/Continuity/Polarity Checks	32	25-Sep-19	24-Oct-19	04-Nov-19 A	22-Feb-20	-95	100%	30%
7634	TW_FS - Sprinkler System Test	40	28-Oct-19	25-Nov-19	16-Dec-19 A	07-Mar-20	-81	100%	10%
7635	TW_FS - AFA Devices Loop & Functional Test	42	25-Oct-19	21-Nov-19	16-Dec-19 A	09-Mar-20	-84	100%	10%
CSF BUILDING									
Construction									
Level GF									
ABWF & MEP Works									
FoH Areas (Storages, Offices, Lift Lobby. etc) - CSF_GF_Z01									
5738	CSF_GF_Z01_FoH - Gypsum Block wall MEP Services/Conduits (MEP 1st fix)	2	17-May-19	30-May-19	22-Apr-19 A	03-Jan-20	-180	100%	96.01%
5746	CSF_GF_Z01_FoH - Perimeter Gypsum Block Wall	2	29-May-19	17-Jun-19	24-Jun-19 A	03-Jan-20	-166	100%	95%
5742	CSF_GF_Z01_FoH - Floor Screed	4	02-May-19	07-May-19	21-Oct-19 A	06-Jan-20	-202	100%	85%
5745	CSF_GF_Z01_FoH - Perimeter Foamglas Insulation (Remaining Works)	6	08-May-19	28-May-19	04-Nov-19 A	09-Jan-20	-187	100%	85%
5733	CSF_GF_Z01_FoH - MEP 2nd fix	2	20-Jul-19	09-Aug-19	22-Apr-19 A	03-Jan-20	-121	100%	97.12%
5747	CSF_GF_Z01_FoH - Perimeter Gypsum Block Wall Plaster/Skim Coat	10	18-Jun-19	02-Jul-19	25-Jun-19 A	13-Jan-20	-162	100%	95%
5736	CSF_GF_Z01_FoH - MEP 2nd fix Gypsum Block wall	6	24-May-19	14-Jun-19	22-Jul-19 A	08-Jan-20	-172	100%	96%
5734	CSF_GF_Z01_FoH - MEP final fix	8	28-Aug-19	10-Sep-19	23-Sep-19 A	11-Jan-20	-101	100%	85.01%
5740	CSF_GF_Z01_FoH - Ceiling & wall finishes (painting)	14	10-Aug-19	03-Sep-19	28-Oct-19 A	17-Jan-20	-112	100%	55%
5771	CSF_GF_Z01_FoH - MEP final fix Install Gas Supression Cyl (delay to just before F	2	08-Nov-19	21-Nov-19	11-Nov-19 A	03-Jan-20	-35	100%	85%
6112	CSF_GF_Z01_FoH - Exh. Layout Rm, Vis. Storage & Lift Lob Close ceiling (board)	16	03-Aug-19	19-Aug-19	09-Dec-19 A	21-Jan-20	-128	100%	30%
5743	CSF_GF_Z01_FoH - Floor Sealer	2	04-Sep-19	06-Sep-19	18-Jan-20	20-Jan-20	-111	100%	0%
6107	CSF_GF_Z01_FoH - Exh. Layout Rm & Vis. Storage Roller Blind System Inst'n	9	20-Aug-19	29-Aug-19	03-Feb-20*	12-Feb-20	-131	100%	0%
6108	CSF_GF_Z01_FoH - Exh. Layout Rm Timber flooring	11	22-Jan-20	11-Feb-20	24-Mar-20	06-Apr-20	-46	0%	0%
5741	CSF_GF_Z01_FoH - All Other Finishes / Make Good & Clean	12	12-Feb-20	25-Feb-20	30-Mar-20	13-Apr-20	-40	0%	0%
5737a	CSF_GF_Z01_FoH - 1no O'S SR3 Doors & Iron., (Permanent)	3			01-Jun-20	03-Jun-20		0%	0%
111136	CSF_GF_Z01_FoH - Museum Storage System (Fixed Screen & Dwg Cabinets) Inst	30			01-Jun-20	07-Jul-20		0%	0%
Corridors with Suspended Ceilings - CSF_GF_Z02									
5748	CSF_GF_Z02_Corr - MEP final fix	4	03-Aug-19	09-Aug-19	19-Aug-19 A	06-Jan-20	-123	100%	90.03%
5755	CSF_GF_Z02_Corr - Ceiling & Wall (painting & sealer)	2	26-Jul-19	02-Aug-19	22-Nov-19 A	03-Jan-20	-127	100%	40.01%
5757	CSF_GF_Z02_Corr - All Other Finishes (DOOR) / Make Good & Clean	8	07-Aug-19	13-Aug-19	22-Nov-19 A	10-Jan-20	-124	100%	70.02%
5756	CSF_GF_Z02_Corr - Floor Sealer	3	03-Aug-19	06-Aug-19	04-Jan-20	07-Jan-20	-127	100%	0%
BOH (GL B'-B'+; 5'-6' & G.L. F', 4'+-5'+) - CSF_GF_Z03									
5765	CSF_GF_Z03_BoH - Wall Epoxy Paint	4	17-Jul-19	23-Jul-19	21-Oct-19 A	06-Jan-20	-138	100%	80.02%
5767	CSF_GF_Z03_BoH - All Other Finishes (DOOR) / Make Good & Clean	6	01-Aug-19	07-Aug-19	23-Nov-19 A	09-Jan-20	-128	100%	50.01%
5766	CSF_GF_Z03_BoH - Floor Sealer	1	24-Jul-19	24-Jul-19	07-Jan-20	07-Jan-20	-138	100%	0%
AHU Room - CSF_GF_Z04									
5775	CSF_GF_Z04_AHU - MEP final fix	4	26-Jun-19	13-Jul-19	29-Jul-19 A	06-Jan-20	-146	100%	91.99%
5781	CSF_GF_Z04_AHU - All Other Finishes (DOOR) / Make Good & Clean	6	13-Jul-19	19-Jul-19	09-Dec-19 A	09-Jan-20	-144	100%	60.01%
5780	CSF_GF_Z04_AHU - Floor Sealer	2	15-Jul-19	16-Jul-19	02-Jan-20	03-Jan-20	-142	100%	0%
Level 1									
ABWF & MEP Works									
FoH Areas (Storages, Offices, Lift Lobby. etc) - CSF_L1_Z01									
11580	CSF_L1_Z01_FoH - Museum Storage System (3 Items) Installation	30			01-Jun-20	07-Jul-20		0%	0%
11583	CSF_L1_Z01_FoH - Mobile Screen Installation	31			20-Jun-20	28-Jul-20		0%	0%
5430	CSF_L1_Z01_FoH - Wall finishes (painting or sealer)	2	26-Jul-19	12-Aug-19	05-Feb-19 A	03-Jan-20	-119	100%	95%
5426	CSF_L1_Z01_FoH - MEP final fix	4	06-Aug-19	19-Aug-19	29-Jul-19 A	06-Jan-20	-115	100%	92.01%
5431	CSF_L1_Z01_FoH - All Other Finishes / Make Good & Clean	22	13-Aug-19	26-Aug-19	13-Dec-19 A	04-Feb-20	-127	100%	29.99%
5432	CSF_L1_Z01_FoH - Floor Sealer	10	13-Aug-19	17-Aug-19	02-Jan-20	13-Jan-20	-123	100%	0%
Corridors with Suspended Ceilings - CSF_L1_Z02									
5445	CSF_L1_Z02_Corr - All Other Finishes (DOOR) / Make Good & Clean	10	06-Aug-19	12-Aug-19	24-Jun-19 A	14-Jan-20	-128	100%	80.02%
5443	CSF_L1_Z02_Corr - MEP final fix	8	02-Aug-19	08-Aug-19	29-Jul-19 A	10-Jan-20	-128	100%	90.03%
5444	CSF_L1_Z02_Corr - Ceiling & Wall Paint	2	26-Jul-19	01-Aug-19	21-Oct-19 A	03-Jan-20	-128	100%	95.02%
5442	CSF_L1_Z02_Corr - Floor Sealer	3	02-Aug-19	05-Aug-19	04-Jan-20	07-Jan-20	-128	100%	0%
BOH (GL B'-B'+; 5'-6' & G.L. F', 4'+-5'+) - CSF_L1_Z03									
5459	CSF_L1_Z03_BoH - All Other Finishes (DOOR) / Make Good & Clean	10	17-Jun-19	22-Jun-19	18-Nov-19 A	13-Jan-20	-169	100%	90.02%
AHU Room - CSF_L1_Z04									
5473	CSF_L1_Z04_AHU - MEP final fix (Wild Air Stage 1)	6	08-Apr-19	24-Apr-19	20-May-19 A	08-Jan-20	-214	100%	93%
5474	CSF_L1_Z04_AHU - Floor Sealer	8	04-May-19	06-May-19	17-Jun-19 A	10-Jan-20	-207	100%	70.02%
5475	CSF_L1_Z04_AHU - All Other Finishes (DOOR) / Make Good & Clean	10	03-May-19	09-May-19	26-Aug-19 A	14-Jan-20	-207	100%	90.02%
Level 2									
ABWF & MEP Works									
FoH Areas (Storages, Offices, Lift Lobby. etc) - CSF_L2_Z01									
11579	CSF_L2_Z01_FoH - Museum Storage System (2 Items) Installation	30			01-Jun-20	07-Jul-20		0%	0%
11584	CSF_L2_Z01_FoH - Mobile Screen Installation	31			20-Jun-20	28-Jul-20		0%	0%
5683	CSF_L2_Z01_FoH - Doors/Ironmong	4	26-Aug-19	31-Aug-19	24-Jun-19 A	06-Jan-20	-104	100%	80%
5680	CSF_L2_Z01_FoH - MEP final fix	8	19-Aug-19	31-Aug-19	29-Jul-19 A	10-Jan-20	-108	100%	95.01%
5686	CSF_L2_Z01_FoH - Wall finishes (painting or sealer)	6	03-Aug-19	24-Aug-19	28-Oct-19 A	08-Jan-20	-112	100%	90%
5687	CSF_L2_Z01_FoH - All Other Finishes / Make Good & Clean	12	26-Aug-19	07-Sep-19	14-Dec-19 A	15-Jan-20	-106	100%	39.99%
5689	CSF_L2_Z01_FoH - Floor Sealer	4	26-Aug-19	30-Aug-19	06-Jan-20	10-Jan-20	-110	100%	0%
Corridors with Suspended Ceilings - CSF_L2_Z02									
5701	CSF_L2_Z02_Corr - All Other Finishes (DOOR) / Make Good & Clean	8	07-Aug-19	13-Aug-19	24-Jun-19 A	10-Jan-20	-124	100%	90.02%
5693	CSF_L2_Z02_Corr - MEP final fix	2	03-Aug-19	09-Aug-19	29-Jul-19 A	03-Jan-20	-121	100%	96.03%
5699	CSF_L2_Z02_Corr - Ceiling & Wall Paint	4	27-Jul-19	02-Aug-19	28-Oct-19 A	06-Jan-20	-129	100%	95%
5700	CSF_L2_Z02_Corr - Floor Sealer	3	03-Aug-19	06-Aug-19	06-Jan-20	08-Jan-20	-128	100%	0%
BOH (GL B'-B'+; 5'-6' & G.L. F', 4'+-5'+) - CSF_L2_Z03									
5708	CSF_L2_Z03_BoH - Wall Epoxy Paint (Remaining Works)	2	26-Dec-18	03-Jan-19	21-Oct-19 A	03-Jan-20	-298	100%	90%
5710	CSF_L2_Z03_BoH - All Other Finishes (DOOR) / Make Good & Clean	12	03-Aug-19	09-Aug-19	19-Nov-19 A	15-Jan-20	-131	100%	80.02%
AHU Room - CSF-L2_Z04									
5718	CSF_L2_Z04_AHU - MEP final fix (Wild Air Stage 1)	4	08-Apr-19	24-Apr-19	27-May-19 A	06-Jan-20	-212	100%	93.99%
5723	CSF_L2_Z04_AHU - Floor Sealer	2	23-Apr-19	24-Apr-19	24-Jun-19 A	03-Jan-20	-210	100%	75%
5724	CSF_L2_Z04_AHU - All Other Finishes (DOOR) / Make Good & Clean	6	22-Apr-19	27-Apr-19	24-Jun-19 A	10-Jan-20	-213	100%	85.02%
Level 3									
ABWF & MEP Works									
FoH Areas (Storages, Offices, Lift Lobby. etc) - CSF_L3_Z01									
11581	CSF_L3_Z01_FoH - Museum Storage System (2 Items) Installation	30			01-Jun-20	07-Jul-20		0%	0%
5627	CSF_L3_Z01_FoH - Doors/Ironmong	14	13-Aug-19	19-Aug-19	09-Sep-19 A	17-Jan-20	-125	100%	90.02%
5632	CSF_L3_Z01_FoH - Floor Sealer / Self Levelling Screed	8	13-Aug-19	17-Aug-19	09-Sep-19 A	10-Jan-20	-121	100%	75%
5631	CSF_L3_Z01_FoH - All Other Finishes / Make Good & Clean	12	13-Aug-19	26-Aug-19	09-Jan-20	22-Jan-20	-123	100%	0%
Corridors with Suspended Ceilings - CSF_L3_Z02									
5636	CSF_L3_Z02_Corr - MEP final fix	10	03-Aug-19	09-Aug-19	29-Jul-19 A	13-Jan-20	-129	100%	96.03%
5641	CSF_L3_Z02_Corr - Close ceiling (board) incl. Cut-Outs	2	19-Jul-19	26-Jul-19	14-Oct-19 A	03-Jan-20	-133	100%	90%
5642	CSF_L3_Z02_Corr - Ceiling & Wall Paint	4	27-Jul-19	02-Aug-19	28-Oct-19 A	06-Jan-20	-129	100%	90%
5643	CSF_L3_Z02_Corr - Floor Sealer	3	03-Aug-19	06-Aug-19	07-Jan-20	09-Jan-20	-129	100%	0%
5644	CSF_L3_Z02_Corr - All Other Finishes (DOOR) / Make Good & Clean	6	07-Aug-19	13-Aug-19	10-Jan-20	16-Jan-20	-129	100%	0%
BOH (GL B'-B'+; 5'-6' & G.L. F', 4'+-5'+) - CSF_L3_Z03									
5654	CSF_L3_Z03_BoH - All Other Finishes (DOOR) / Make Good & Clean	16	20-Jul-19	26-Jul-19	22-Nov-19 A	20-Jan-20	-147	100%	70.02%
AHU Room - CSF_L3_Z04									
5662	CSF_L3_Z04_AHU - MEP final fix (Wild Air Stage 1)	6	08-Apr-19	24-Apr-19	30-May-19 A	08-Jan-20	-214	100%	96%
5667	CSF_L3_Z04_AHU - Floor Sealer	2	22-May-19	23-May-19	10-Jun-19 A	03-Jan-20	-186	100%	92.69%
5668	CSF_L3_Z04_AHU - All Other Finishes (DOOR) / Make Good & Clean	12	21-May-19	27-May-19	20-Nov-19 A	15-Jan-20	-193	100%	75.02%
Level 4									
ABWF & MEP Works									
FoH Areas (Storages, Offices, Lift Lobby. etc) - CSF_L4_Z01									
111137	CSF_L4_Z01_FoH - Museum Storage System (Drawing Cabinets) Installation	30			01-Jun-20	07-Jul-20		0%	0%
11585	CSF_L4_Z01_FoH - Mobile Screen Installation	31			20-Jun-20	28-Jul-20		0%	0%
5569	CSF_L4_Z01_FoH - MEP final fix	8	17-Aug-19	30-Aug-19	29-Jul-19 A	10-Jan-20	-109	100%	96.01%
5572	CSF_L4_Z01_FoH - Doors/Ironmong	6	24-Aug-19	30-Aug-19	28-Oct-19 A	08-Jan-20	-107	100%	90.02%
5575	CSF_L4_Z01_FoH - Wall finishes (painting or sealer)	4	07-Aug-19	23-Aug-19	09-Dec-19 A	06-Jan-20	-111	100%	90%
5576	CSF_L4_Z01_FoH - All Other Finishes / Make Good & Clean	14	24-Aug-19	06-Sep-19	13-Dec-19 A	18-Jan-20	-109	100%	39.99%
5577	CSF_L4_Z01_FoH - Floor Sealer	4	24-Aug-19	29-Aug-19	07-Jan-20	11-Jan-20	-111	100%	0%
Corridors with Suspended Ceilings - CSF_L4_Z02									
5587	CSF_L4_Z02_Corr - Ceiling & Wall Paint	2	27-Jul-19	02-Aug-19	28-Oct-19 A	03-Jan-20	-127	100%	80.02%
5589	CSF_L4_Z02_Corr - All Other Finishes (DOOR) / Make Good & Clean	8	07-Aug-19	13-Aug-19	12-Dec-19 A	10-Jan-20	-124	100%	80.02%
5588	CSF_L4_Z02_Corr - Floor Sealer	3	03-Aug-19	06-Aug-19	04-Jan-20	07-Jan-20	-127	100%	0%
BOH (GL B'-B'+; 5'-6' & G.L. F', 4'+-5'+) - CSF_L4_Z03									
5593	CSF_L4_Z03_BoH - MEP final fix	4	17-Jul-19	23-Jul-19	29-Jul-19 A	06-Jan-20	-138	100%	95.03%
5598	CSF_L4_Z03_BoH - All Other Finishes (DOOR)) / Make Good & Clean	5	20-Jul-19	26-Jul-19	18-Nov-19 A	09-Jan-20	-138	100%	80.02%
AHU Room - CSF_L4_Z04									
5612	CSF_L4_Z04_AHU - All Other Finishes (DOOR) / Make Good & Clean	8	10-Jul-19	16-Jul-19	20-Nov-19 A	10-Jan-20	-148	100%	90.02%
5611	CSF_L4_Z04_AHU - Floor Sealer	2	08-Jul-19	09-Jul-19	02-Jan-20*	03-Jan-20	-148	100%	0%
Level 5									
ABWF & MEP Works									
FoH Areas (Storages, Offices, Lift Lobby. etc) - CSF_L5_Z01									
11582	CSF_L5_Z01_FoH - Museum Storage System (3 Items) Installation	30			01-Jun-20	07-Jul-20		0%	0%
5511	CSF_L5_Z01_FoH - Wall finishes (painting or sealer)	6	07-Aug-19	23-Aug-19	21-Oct-19 A	08-Jan-20	-113	100%	90%
5518	CSF_L5_Z01_FoH - Perimeter Gypsum Block Wall Plaster/Skim Coat	4	03-Jul-19	17-Jul-19	21-Oct-19 A	06-Jan-20	-143	100%	95%
5508	CSF_L5_Z01_FoH - Doors/Ironmong	8	24-Aug-19	30-Aug-19	28-Oct-19 A	11-Jan-20	-110	100%	90.02%
5512	CSF_L5_Z01_FoH - All Other Finishes / Make Good & Clean	12	24-Aug-19	06-Sep-19	13-Dec-19 A	16-Jan-20	-108	100%	79.98%

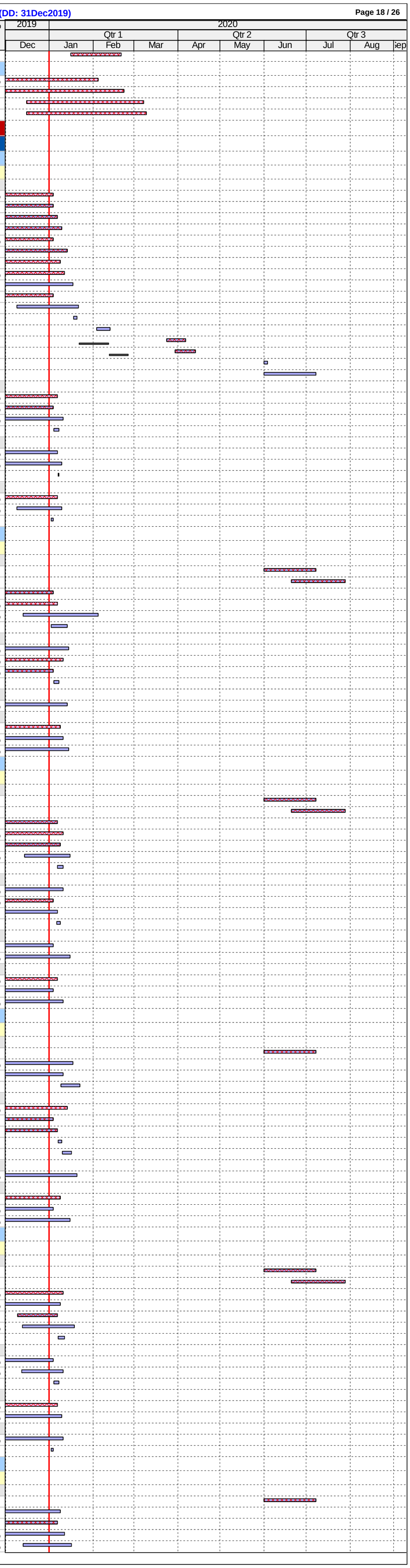

ID	Activity	RD	BL Start	BL Finish	F'cast / Actual Start	F'cast / Actual Finish	BL Fin Var	Sch %	Curr %
5515	CSF_L5_Z01_FoH - Floor Sealer	4	24-Aug-19	29-Aug-19	06-Jan-20	10-Jan-20	-111	100%	0%
Corridors with Suspended Ceilings - CSF_L5_Z02									
5519	CSF_L5_Z02_Corr - MEP final fix	8	03-Aug-19	09-Aug-19	29-Jul-19 A	10-Jan-20	-127	100%	96.03%
5529	CSF_L5_Z02_Corr - All Other Finishes (DOOR) / Make Good & Clean	14	07-Aug-19	13-Aug-19	23-Sep-19 A	17-Jan-20	-130	100%	80.02%
5526	CSF_L5_Z02_Corr - Close ceiling (board) incl. Cut-Outs	2	19-Jul-19	26-Jul-19	28-Oct-19 A	03-Jan-20	-133	100%	85%
5527	CSF_L5_Z02_Corr- Ceiling & Wall Paint	4	27-Jul-19	02-Aug-19	28-Oct-19 A	06-Jan-20	-129	100%	85.02%
5528	CSF_L5_Z02_Corr - Floor Sealer	3	03-Aug-19	06-Aug-19	07-Jan-20	09-Jan-20	-129	100%	0%
BOH (GL B'-B'+; 5'-6' & G.L. F', 4'+-5'+) - CSF_L5_Z03									
5540	CSF_L5_Z03_BoH - All Other Finishes (DOOR) / Make Good & Clean	10	28-Aug-19	03-Sep-19	25-Nov-19 A	13-Jan-20	-108	100%	80.02%
AHU Room - CSF_L5_Z04									
5549	CSF_L5_Z04_AHU - MEP final fix (Wild Air Stage 1)	6	29-Jun-19	15-Jul-19	29-Jul-19 A	08-Jan-20	-148	100%	95%
5556	CSF_L5_Z04_AHU - All Other Finishes (DOOR) / Make Good & Clean	10	10-Jul-19	16-Jul-19	16-Nov-19 A	13-Jan-20	-150	100%	80.02%
5555	CSF_L5_Z04_AHU - Floor Sealer	2	08-Jul-19	09-Jul-19	02-Jan-20*	03-Jan-20	-148	100%	0%
Level 6									
ABWF & MEP Works									
FoH Areas (Storages, Offices, Lift Lobby. etc) - CSF_L6_Z01									
111132	CSF_L6_Z01_FoH - Resin Floor System Installation	12			25-Feb-20*	09-Mar-20		0%	0%
11586	CSF_L6_Z01_FoH - Lab Furniture & Loose Furniture Installation @ Paper Scroll &	18			16-Apr-20	07-May-20		0%	0%
5803	CSF_L6_Z01_FoH - Floor Screed (Remaining Works)	2	12-Dec-18	19-Dec-18	17-Jun-19 A	04-Jan-20	-310	100%	95%
6130	CSF_L6_Z01_FoH - Ceiling Grids incl. support frame for Glass & Movable Partition	16	11-Jul-19	26-Jul-19	19-Aug-19 A	22-Jan-20	-149	100%	95%
5794	CSF_L6_Z01_FoH - MEP final fix	14	02-Sep-19	16-Sep-19	18-Sep-19 A	17-Jan-20	-102	100%	86.01%
5800	CSF_L6_Z01_FoH - Wall finishes (painting or sealer)	10	07-Aug-19	28-Aug-19	14-Oct-19 A	13-Jan-20	-113	100%	80%
5799	CSF_L6_Z01_FoH - Close Dry Wall	8	05-Jul-19	16-Jul-19	18-Oct-19 A	10-Jan-20	-148	100%	90%
5797	CSF_L6_Z01_FoH - Doors/Ironmong	12	29-Aug-19	04-Sep-19	28-Oct-19 A	15-Jan-20	-109	100%	55%
5807	CSF_L6_Z01_FoH - Perimeter Gypsum Block Wall Plaster/Skim Coat	6	04-Jul-19	12-Jul-19	28-Oct-19 A	08-Jan-20	-149	100%	85%
5802	CSF_L6_Z01_FoH - Ceiling & Column Sealer	2	10-Dec-18	11-Dec-18	02-Jan-20	03-Jan-20	-316	100%	0%
6132	CSF_L6_Z01_FoH - Close ceiling (panels)	8	07-Aug-19	31-Aug-19	04-Jan-20	13-Jan-20	-110	100%	0%
6227	CSF_L6_Z01_FoH - Glass Partition & Doors/Ironmong	6	02-Sep-19	07-Sep-19	04-Jan-20	10-Jan-20	-102	100%	0%
6229	CSF_L6_Z01_FoH - Roller Blind System Inst'n	9	02-Sep-19	11-Sep-19	03-Mar-20	12-Mar-20	-145	100%	0%
5801	CSF_L6_Z01_FoH - All Other Finishes / Make Good & Clean	12	20-Sep-19	04-Oct-19	06-Mar-20	19-Mar-20	-133	100%	0%
5804	CSF_L6_Z01_FoH - Floor Sealer	3	29-Aug-19	31-Aug-19	07-Mar-20*	11-Mar-20	-153	100%	0%
Corridors with Suspended Ceilings - CSF_L6_Z02									
5808	CSF_L6_Z02_Corr - MEP final fix	8	03-Aug-19	09-Aug-19	29-Jul-19 A	10-Jan-20	-127	100%	94.03%
5814	CSF_L6_Z02_Corr - Close ceiling (board) incl. Cut-Outs	6	19-Jul-19	26-Jul-19	14-Oct-19 A	08-Jan-20	-137	100%	85.02%
5815	CSF_L6_Z02_Corr - Ceiling & Wall (painting & sealer)	8	27-Jul-19	02-Aug-19	28-Oct-19 A	10-Jan-20	-133	100%	20%
5817	CSF_L6_Z02_Corr - All Other Finishes (DOOR) / Make Good & Clean	10	07-Aug-19	13-Aug-19	09-Dec-19 A	15-Jan-20	-128	100%	30.01%
5816	CSF_L6_Z02_Corr - Floor Sealer	3	03-Aug-19	06-Aug-19	10-Jan-20	13-Jan-20	-132	100%	0%
BOH (GL B'-B'+; 5'-6' & G.L. F', 4'+-5'+) - CSF_L6_Z03									
111134	CSF_L6_Z03_BoH - Pantry PA2 & White Goods Installation	7			24-Mar-20	31-Mar-20		0%	0%
6265	CSF_L6_Z03_BoH - MEP Rms @ G.L. F' MEP works (1st, 2nd & final fix)	6	25-Jul-19	21-Aug-19	22-Jul-19 A	08-Jan-20	-115	100%	92%
5819	CSF_L6_Z03_BoH - MEP final fix	8	17-Jul-19	23-Jul-19	29-Jul-19 A	10-Jan-20	-142	100%	92.03%
5825	CSF_L6_Z03_BoH - All Other Finishes (DOOR) / Make Good & Clean	12	29-Aug-19	04-Sep-19	23-Nov-19 A	15-Jan-20	-109	100%	70%
5824	CSF_L6_Z03_BoH - Floor Sealer	1	17-Jul-19	17-Jul-19	02-Jan-20	02-Jan-20	-140	100%	0%
AHU Room- CSF_L6_Z04									
5833	CSF_L6_Z04_AHU - MEP final fix incl. cladding/ insulation	8	10-Jul-19	26-Jul-19	29-Jul-19 A	10-Jan-20	-139	100%	87.99%
5837	CSF_L6_Z04_AHU - Wall Epoxy Paint	6	10-Jul-19	16-Jul-19	14-Oct-19 A	08-Jan-20	-146	100%	80%
5842	CSF_L6_Z04_AHU - Plaster on Foamglas Insulation	4	09-May-19	21-May-19	16-Oct-19 A	06-Jan-20	-190	100%	90%
5839	CSF_L6_Z04_AHU - All Other Finishes (DOOR) / Make Good & Clean	6	24-Jul-19	30-Jul-19	10-Dec-19 A	14-Jan-20	-139	100%	50.01%
5838	CSF_L6_Z04_AHU - Floor Sealer	2	17-Jul-19	18-Jul-19	09-Jan-20	10-Jan-20	-146	100%	0%
Toilets - CSF_L6_Z05									
8787	CSF_L6_Z05_Toilet - Conc flr curing, polishing & install protection	2	12-Aug-19	23-Sep-19	02-Sep-19 A	03-Jan-20	-84	100%	95%
6145	CSF_L6_Z05_Toilet - MEP final fix	12	03-Aug-19	09-Aug-19	23-Sep-19 A	15-Jan-20	-131	100%	68.02%
6157	CSF_L6_Z05_Toilet - Close Dry Wall	4	03-Jun-19	06-Jun-19	12-Nov-19 A	06-Jan-20	-176	100%	95.02%
6140	CSF_L6_Z05_Toilet - Close ceiling (board) incl. Cut-Outs	5	25-Jul-19	30-Jul-19	16-Nov-19 A	08-Jan-20	-134	100%	90%
6149	CSF_L6_Z05_Toilet - Cubicle partitions & sanitary ware & fittings	52	04-Oct-19	11-Oct-19	16-Nov-19 A	10-Mar-20	-120	100%	10%
6139	CSF_L6_Z05_Toilet - Ceiling Rods & Grids	4	06-Jul-19	10-Jul-19	02-Dec-19 A	06-Jan-20	-149	100%	60.01%
6148	CSF_L6_Z05_Toilet - Wall finishes (tiling)	8	24-Sep-19	03-Oct-19	02-Jan-20	10-Jan-20	-82	100%	0%
6152	CSF_L6_Z05_Toilet - Ceiling finishes final coat	3	31-Jul-19	02-Aug-19	08-Jan-20	10-Jan-20	-133	100%	0%
6138	CSF_L6_Z05_Toilet - All Other Finishes / Make Good & Clean	6	15-Oct-19	21-Oct-19	10-Mar-20	16-Mar-20	-117	100%	0%
6137	CSF_L6_Z05_Toilet - Door / Ironmong	2	12-Oct-19	14-Oct-19	11-Mar-20	12-Mar-20	-120	100%	0%
Terrace									
6174	CSF_L6_Terrace - Precast Floor Concrete Pavers	6	03-Jun-19	10-Jun-19	02-Jan-20	08-Jan-20	-176	100%	0%
6176	CSF_L6_Terrace - S/S Grating for Surface Channel	6	11-Jun-19	17-Jun-19	09-Jan-20	15-Jan-20	-176	100%	0%
Level 7									
ABWF & MEP Works									
FoH Areas (Storages, Offices, Lift Lobby. etc) - CSF_L7_Z01									
111133	CSF_L7_Z01_FoH - Resin Floor System Installation	12			03-Mar-20	16-Mar-20		0%	0%
11587	CSF_L7_Z01_FoH - Lab Furniture & Loose Furniture Installation @ Paper Scroll &	18			16-Apr-20	07-May-20		0%	0%
6133	CSF_L7_Z01_FoH - Ceiling Rods Setting Out & Inst'n	2	27-Aug-19	04-Sep-19	15-Jul-19 A	03-Jan-20	-99	100%	95.02%
6134	CSF_L7_Z01_FoH - Ceiling Grids incl. support frame for Glass Partition	6	08-Oct-19	16-Oct-19	19-Aug-19 A	08-Jan-20	-70	100%	80.02%
5853	CSF_L7_Z01_FoH - MEP final fix (* 2 shifts)	14	09-Nov-19	20-Nov-19	14-Oct-19 A	17-Jan-20	-48	100%	60%
5856	CSF_L7_Z01_FoH - Doors/Ironmong	6	11-Nov-19	16-Nov-19	14-Oct-19 A	08-Jan-20	-43	100%	60.01%
5865	CSF_L7_Z01_FoH - Perimeter Gypsum Block Wall	10	16-Sep-19	27-Sep-19	21-Oct-19 A	13-Jan-20	-88	100%	95%
5866	CSF_L7_Z01_FoH - Perimeter Gypsum Block Wall Plaster/Skim Coat	12	28-Sep-19	09-Oct-19	18-Nov-19 A	15-Jan-20	-82	100%	89.99%
5859	CSF_L7_Z01_FoH - Wall finishes (painting or sealer)	12	25-Oct-19	09-Nov-19	02-Dec-19 A	15-Jan-20	-55	100%	60%
6135	CSF_L7_Z01_FoH - Close ceiling (panels) incl. Cut-Outs	14	25-Oct-19	09-Nov-19	09-Jan-20	24-Jan-20	-63	100%	0%
6228	CSF_L7_Z01_FoH - Glass Partition & Doors/Ironmong	6	14-Nov-19	20-Nov-19	09-Jan-20	15-Jan-20	-46	100%	0%
5863	CSF_L7_Z01_FoH - Floor Sealer	3	11-Nov-19	13-Nov-19	03-Feb-20*	05-Feb-20	-63	100%	0%
6160	CSF_L7_Z01_FoH - Movable Partition & Cabinet	9	09-Sep-19	19-Sep-19	15-Feb-20	25-Feb-20	-125	100%	0%
6231	CSF_L7_Z01_FoH - Roller Blind System Inst'n	9	11-Nov-19	20-Nov-19	03-Mar-20*	12-Mar-20	-88	100%	0%
5860	CSF_L7_Z01_FoH - All Other Finishes / Make Good & Clean	12	21-Nov-19	04-Dec-19	06-Mar-20	19-Mar-20	-82	100%	0%
Corridors with Suspended Ceilings - CSF_L7_Z02									
5869	CSF_L7_Z02_Corr - Ceiling Rods Setting Out & Install	2	05-Jan-19	08-Jan-19	19-Aug-19 A	03-Jan-20	-294	100%	90.02%
5871	CSF_L7_Z02_Corr - Ceiling Grids	4	09-Jul-19	13-Jul-19	26-Aug-19 A	06-Jan-20	-146	100%	90.02%
5867	CSF_L7_Z02_Corr - MEP final fix	14	12-Aug-19	17-Aug-19	23-Sep-19 A	17-Jan-20	-126	100%	70.02%
5873	CSF_L7_Z02_Corr - Close ceiling (board) incl. Cut-Outs	10	29-Jul-19	03-Aug-19	09-Dec-19 A	13-Jan-20	-134	100%	80.02%
5876	CSF_L7_Z02_Corr - All Other Finishes (DOOR) / Make Good & Clean	24	15-Aug-19	21-Aug-19	23-Dec-19 A	06-Feb-20	-133	100%	20%
5874	CSF_L7_Z02_Corr - Ceiling & Wall (painting & sealer)	6	05-Aug-19	10-Aug-19	14-Jan-20	20-Jan-20	-134	100%	0%
5875	CSF_L7_Z02_Corr - Floor Sealer	3	12-Aug-19	14-Aug-19	21-Jan-20	23-Jan-20	-134	100%	0%
BOH (GL B'-B'+; 5'-6' & G.L. F', 4'+-5'+) - CSF_L7_Z03									
111135	CSF_L6_Z03_BoH - Pantry PA2 & White Goods Installation	7			01-Apr-20	09-Apr-20		0%	0%
6114	CSF_L7_Z03_BoH - MEP Rms @ G.L. F' MEP works (1st, 2nd & final fix)	4	26-Jul-19	22-Aug-19	08-Jul-19 A	06-Jan-20	-112	100%	94%
5877	CSF_L7_Z03_BoH - MEP final fix	12	30-Jul-19	05-Aug-19	29-Jul-19 A	15-Jan-20	-135	100%	94.03%
5882	CSF_L7_Z03_BoH - Floor Sealer	1	30-Jul-19	30-Jul-19	02-Jan-20	02-Jan-20	-129	100%	0%
5883	CSF_L7_Z03_BoH - All Other Finishes (DOOR) / Make Good & Clean	6	30-Aug-19	05-Sep-19	13-Jan-20	18-Jan-20	-111	100%	0%
AHU Room - CSF_L7_Z04									
5894	CSF_L7_Z04_AHU - MEP 2nd fix	2	09-Jul-19	22-Jul-19	29-Jul-19 A	03-Jan-20	-137	100%	98.17%
5891	CSF_L7_Z04_AHU - MEP final fix	6	23-Jul-19	08-Aug-19	31-Jul-19 A	08-Jan-20	-126	100%	77.99%
5900	CSF_L7_Z04_AHU - Plaster on Foamglas Insulation	6	09-May-19	25-May-19	14-Nov-19 A	08-Jan-20	-188	100%	84.99%
5895	CSF_L7_Z04_AHU - Wall Epoxy Paint	14	23-Jul-19	29-Jul-19	19-Nov-19 A	17-Jan-20	-143	100%	80%
6101	CSF_L7_Z04_AHU - Celing Sealer	2	02-Jan-19	03-Jan-19	04-Jan-20	06-Jan-20	-300	100%	0%
5897	CSF_L7_Z04_AHU - All Other Finishes (DOOR) / Make Good & Clean	6	06-Aug-19	12-Aug-19	17-Jan-20	23-Jan-20	-136	100%	0%
5896	CSF_L7_Z04_AHU - Floor Sealer	2	30-Jul-19	31-Jul-19	18-Jan-20	20-Jan-20	-143	100%	0%
Toilets - CSF_L7_Z05									
6218	CSF_L7_Z05_Toilet - Dry Wall Frame & Board (one side)	2	26-Apr-19	03-May-19	18-Jun-19 A	03-Jan-20	-203	100%	90%
8788	CSF_L7_Z05_Toilet - Conc flr curing, polishing & install protection	2	24-Sep-19	06-Nov-19	25-Sep-19 A	03-Jan-20	-48	100%	90%
6207	CSF_L7_Z05_Toilet - MEP final fix	10	16-Aug-19	22-Aug-19	28-Oct-19 A	14-Jan-20	-119	100%	35.01%
6222	CSF_L7_Z05_Toilet - Close Dry Wall	2	03-Jun-19	06-Jun-19	09-Nov-19 A	03-Jan-20	-174	100%	90%
6202	CSF_L7_Z05_Toilet - Ceiling Rods & Grids	4	19-Jul-19	23-Jul-19	02-Dec-19 A	06-Jan-20	-138	100%	60.01%
6199	CSF_L7_Z05_Toilet - Wall Plastering (internal & external)	4	15-Jul-19	18-Jul-19	04-Dec-19 A	06-Jan-20	-142	100%	30.01%
6203	CSF_L7_Z05_Toilet - Close ceiling (board) incl. Cut-Outs	8	07-Aug-19	12-Aug-19	09-Dec-19 A	10-Jan-20	-125	100%	20%
6213	CSF_L7_Z05_Toilet - Cubicle partitions & sanitary ware & fittings	16	16-Nov-19	22-Nov-19	21-Dec-19 A	20-Jan-20	-48	100%	5%
6212	CSF_L7_Z05_Toilet - Wall finishes (tiling)	8	07-Nov-19	15-Nov-19	07-Jan-20	15-Jan-20	-50	100%	0%
6216	CSF_L7_Z05_Toilet - Ceiling finishes final coat	3	13-Aug-19	15-Aug-19	09-Jan-20	11-Jan-20	-123	100%	0%
6200	CSF_L7_Z05_Toilet - Door / Ironmong	2	23-Nov-19	25-Nov-19	03-Feb-20	04-Feb-20	-52	100%	0%
6201	CSF_L7_Z05_Toilet - All Other Finishes / Make Good & Clean	6	26-Nov-19	02-Dec-19	05-Feb-20	11-Feb-20	-52	100%	0%
Level 8 & Roof Level									
ABWF & MEP Works									
North Roof Area (Wild Air Stage 1 SoW) - CSF_L8_Z01									
3860	CSF_L8_Z01_MEP_Wild_Air - MEP final fix (air grille)	14	24-Jul-19	01-Aug-19	28-Oct-19 A	17-Jan-20	-140	100%	92.01%
3920	CSF_L8_Z01_MEP_Wild_Air - Close ceiling (panels) incl. Cut-Outs	11	11-Jul-19	23-Jul-19	09-Jan-20	21-Jan-20	-151	100%	0%
Balance of the Works - CSF_L8_Z01 & L8_Z02									
3857	CSF_L8_Z02_BoH - Water Tank & Pump Rm Builder's Works	4	27-Apr-19	10-Jun-19	27-May-19 A	06-Jan-20	-174	100%	95%
3905	CSF_L8_Z02_BoH - Water Tank & Pump Rm MEP 2nd & final fix	4	10-Jul-19	30-Jul-19	22-Jul-19 A	06-Jan-20	-132	100%	98.44%
3881	CSF_L8_Z02_BoH - Plant Rm Builders Wrks(Kerb, Plinths, Waterpfng, Screed,Dryw	2	11-Jun-19	16-Jul-19	17-Jun-19 A	03-Jan-20	-142	100%	98%
3882	CSF_L8_Z02_BoH - Plant Rm Final finishes (wall paint, misc. metal works, door/ iro	18	21-Aug-19	10-Sep-19	04-Dec-19 A	22-Jan-20	-110	100%	89.99%
3883	CSF_L8_Z01_BoH - AHU Rm Builder's Wrks. (Kerb, Plinths, Waterpfng, Screed, Dry	4	16-Aug-19	07-Sep-19	22-Jul-19 A	06-Jan-20	-98	100%	98%
3885	CSF_L8_Z01_BoH - Corridor Builder's Wrks. (Conc Kerb, Screed, Dry wall, C/W Sea	2	16-Aug-19	12-Sep-19	17-Jun-19 A	03-Jan-20	-92	100%	98%
3918	CSF_L8_Z01_BoH - Corridor MEP 2nd & final fix	2	08-Oct-19	21-Oct-19	22-Jul-19 A	03-Jan-20	-62	100%	95.06%
3886	CSF_L8_Z01_BoH - Corridor Final finishes (wall paint, door/ iron., floor sealer)	12	28-Sep-19	14-Oct-19	04-Dec-19 A	15-Jan-20	-78	100%	39.99%
3887	CSF_L8_Z01 & L8_Z02_BoH - All Other finishes / Make Good & Clean	24	05-Nov-19	02-Dec-19	02-Jan-20	06-Feb-20	-48	100%	0%
Landscaping									
3938	CSF_LAN - Lay pavers	25	03-Jan-20	20-Feb-20	10-Dec-19 A	07-Feb-20	11	0%	10%

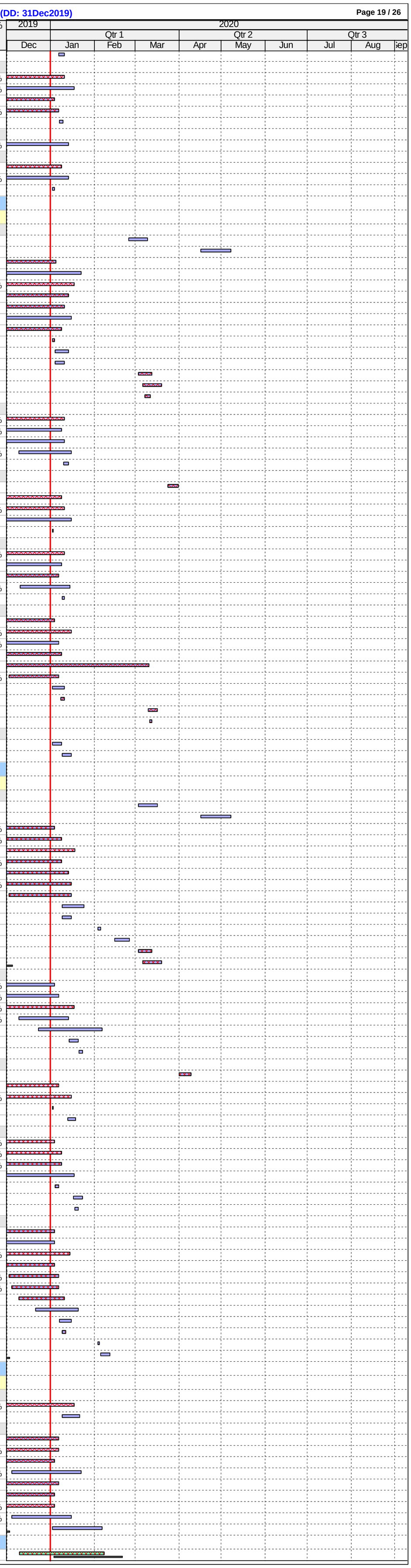

ID	Activity	RD	BL Start	BL Finish	F'cast / Actual Start	F'cast / Actual Finish	BL Fin Var	Sch %	Curr %
3942	CSF_LAN - Install irrigation system	25	23-Jan-20	28-Feb-20	02-Jan-20	07-Feb-20	18	0%	0%
3944	CSF_ LAN - Fill top soil	12	29-Feb-20	13-Mar-20	08-Feb-20	21-Feb-20	18	0%	0%
3950	CSF_LAN - Soft Landscaping with drip feed system	21	14-Mar-20	08-Apr-20	22-Feb-20	17-Mar-20	18	0%	0%
Vertical Transportation									
Lifts									
5488	CSF_LT-53 - Service lift (B2 - L7) - Lift Pit/Shaft/Machine Room MEP 1st/2nd/final fi	30	17-Sep-19	27-Nov-19	13-Nov-19 A	13-Feb-20	-58	100%	40%
Staircases									
Staircase ST-51									
6169	CSF_ST51_GL_4F - Wall Dust Sealer	18	29-Apr-19	23-May-19	02-May-19 A	22-Jan-20	-202	100%	80%
6172	CSF_ST51_GL_4F - All Other Finishes (DOOR) / Make Good & Clean	16	27-May-19	10-Jun-19	22-Jul-19 A	20-Jan-20	-186	100%	79.98%
Staircase ST-52									
6178	CSF_ST52_GL_B6 - Ceiling Dust Sealer	16	29-Mar-19	23-Apr-19	22-Jul-19 A	20-Jan-20	-225	100%	50%
6181	CSF_ST52_GL_B6 - Wall Dust Sealer	18	11-May-19	04-Jun-19	23-Sep-19 A	23-Jan-20	-193	100%	50.01%
6184	CSF_ST52_GL_B6 - All Other Finishes (DOOR) / Make Good & Clean	22	08-Jun-19	21-Jun-19	25-Nov-19 A	07-Feb-20	-185	100%	50.01%
Testing & Commissioning									
Wild Air Stage 1 - T&C (1/F to 5/F) - Air Cooled Chillers									
3877	CSF_MEP_Wild_Air - FLOORS 1/F to 5/F - SAT	8	15-Jun-19	17-Jul-19	14-Oct-19 A	11-Jan-20	-149	100%	85%
3875	CSF_MEP_Wild_Air - Chiller SAT Test	4	20-Apr-19	25-Apr-19	21-Oct-19 A	06-Jan-20	-211	100%	75.02%
3879	CSF_MEP_Wild_Air - FLOORS 1/F to 5/F - Air Flow Test	6	23-Jul-19	31-Jul-19	23-Oct-19 A	10-Jan-20	-135	100%	90%
3880	CSF_MEP_Wild_Air - FLOORS 1/F to 5/F - AHU Performance Test	10	01-Aug-19	07-Aug-19	23-Oct-19 A	14-Jan-20	-132	100%	74.99%
3876	CSF_MEP_Wild_Air - Chiller Start Up	4	31-Jul-19	31-Jul-19	28-Oct-19 A	08-Jan-20	-133	100%	74.79%
Wild Air Stage 2 - T&C (Balance) - DCS & Air Cooled Chillers									
9738	CSF_MEP_Wild_Air - Hydro Test & Pipes Flushing w/ Water Sample Test	6	21-Sep-19	04-Nov-19	07-Nov-19 A	08-Jan-20	-54	100%	85%
6324	CSF_MEP_Wild_Air - FLOORS GF & 6/F to 8/F - SAT	8	09-Oct-19	07-Nov-19	08-Nov-19 A	13-Jan-20	-55	100%	40%
6325	CSF_MEP_Wild_Air - FLOORS GF & 6/F to 8/F - Start Up	12	08-Nov-19	14-Nov-19	25-Nov-19 A	16-Jan-20	-52	100%	39.99%
6327	CSF_MEP_Wild_Air - FLOORS GF & 6/F to 8/F - AHU Performance Test	18	25-Nov-19	30-Nov-19	23-Dec-19 A	23-Jan-20	-44	100%	20%
6326	CSF_MEP_Wild_Air - FLOORS GF & 6/F to 8/F - Air Flow Test	12	15-Nov-19	23-Nov-19	26-Dec-19 A	20-Jan-20	-47	100%	15%
Electrical & Controls									
7688	CSF_POW - Lighting & Control T&C	4	19-Nov-19	02-Dec-19	29-Jul-19 A	09-Jan-20	-31	100%	90%
7693	CSF_POW - Power & Distribution Insulation/Polarity Checks	18	29-Oct-19	25-Nov-19	29-Jul-19 A	24-Jan-20	-49	100%	95%
7694	CSF_POW - Power & Distribution Functional Components Test	22	05-Nov-19	02-Dec-19	16-Sep-19 A	07-Feb-20	-49	100%	90%
7700	CSF_POW - EMSD Test Other Lifts w/ Permanent Power & Issue Cert.	32	28-Nov-19	28-Nov-19	23-Oct-19 A	18-Feb-20	-62	100%	70%
7692	CSF_POW - BMS Systems Test	34	03-Dec-19	16-Dec-19	23-Nov-19 A	19-Feb-20	-47	100%	20%
7685	CSF_POW - UPS T&C	12	12-Nov-19	25-Nov-19	06-Jan-20	18-Jan-20	-45	100%	0%
7689	CSF_POW - IT Systems Test	12	19-Nov-19	02-Dec-19	17-Jan-20	07-Feb-20	-49	100%	0%
7690	CSF_POW - AV Systems Test	12	03-Dec-19	16-Dec-19	08-Feb-20	21-Feb-20	-49	100%	0%
Fire Services									
7682	CSF_FS - FS Hydraulic Test Pipe Works	4	06-Sep-19	04-Nov-19	26-Aug-19 A	06-Jan-20	-52	100%	90%
7698	CSF_FS - AFA Devices Loop & Functional Test	18	26-Nov-19	09-Dec-19	26-Aug-19 A	24-Jan-20	-38	100%	90%
7695	CSF_FS - FS Power & Controls Insulation/Continuity/Polarity Checks	16	15-Oct-19	25-Nov-19	23-Sep-19 A	22-Jan-20	-47	100%	92%
7697	CSF_FS - Sprinkler System Test	18	05-Nov-19	18-Nov-19	21-Oct-19 A	23-Jan-20	-54	100%	95%
7701	CSF_FS - Gas Flooding Test	8	11-Feb-20	24-Feb-20	28-Oct-19 A	17-Jan-20	25	0%	90%
7699	CSF_FS - Genset Test	6	12-Nov-19	25-Nov-19	18-Nov-19 A	09-Jan-20	-37	100%	69.99%
RDE BUILDING									
Construction									
Initial Works, Establishment & Miscellaneous									
14238f	RDE - Architectural Lightings Installation (C46)	12	10-Feb-20	22-Feb-20	01-Jun-20	13-Jun-20	-94	0%	0%
9699	RDE_ABWF - Sealer/Screed MH16 opening L1-L5	30	25-Oct-19	28-Nov-19	13-Jan-20	24-Feb-20	-66	100%	0%
9701	RDE_MEP - Minor MEP Works MH16 opening L1-L5	30	08-Nov-19	12-Dec-19	11-Feb-20	16-Mar-20	-72	100%	0%
Level GF									
ABWF & MEP Works									
FoH Areas (Retail, Passenger Lift Lobbies & Terrace) - RDE_GF_Z01									
4691	RDE_GF_Z01_FoH - MEP 1st fix (Part 1)	4	16-Jan-19	05-Mar-19	07-Jan-19 A	06-Jan-20	-254	100%	91.03%
4692	RDE_GF_Z01_FoH - MEP 2nd fix	24	30-Sep-19	29-Oct-19	02-Sep-19 A	08-Feb-20	-79	100%	64.28%
4691a	RDE_GF_Z01_FoH - MEP 1st fix (Part 2) Material Hoist Location	18			07-Jan-20	04-Feb-20		0%	0%
4693	RDE_GF_Z01_FoH - MEP final fix	18	30-Oct-19	19-Nov-19	10-Feb-20	29-Feb-20	-79	100%	0%
4746	RDE_GF_Z01_FoH - Glass Partition installation	26	05-Dec-19	11-Dec-19	27-Feb-20	27-Mar-20	-83	100%	0%
4698	RDE_GF_Z01_FoH - Floor Sealer	5	20-Nov-19	25-Nov-19	02-Mar-20	06-Mar-20	-79	100%	0%
4694	RDE_GF_Z01_FoH - All Other Finishes / Make Good & Clean	12	19-Nov-19	02-Dec-19	21-Mar-20	03-Apr-20	-97	100%	0%
BoH Plant Rooms, Corridors, FS & Service Lift Lobbies - RDE_GF_Z02									
4686	RDE_GF_Z02_BoH - Wet Trades (plaster/screed/ceiling sealer/wall_sealer/undercoa	12	29-Dec-18	15-Jan-19	07-Jan-19 A	15-Jan-20	-298	100%	84.99%
4680	RDE_GF_Z02_BoH - MEP 2nd fix	21	10-May-19	30-May-19	01-Apr-19 A	03-Feb-20	-199	100%	85.85%
4682	RDE_GF_Z02_BoH - Lobbies & Corr Ceiling Rods/ Grids	15	20-Feb-19	23-Feb-19	12-Aug-19 A	18-Jan-20	-273	100%	32.01%
4679	RDE_GF_Z02_BoH - Seal Wall Opening	18	20-Feb-19	26-Feb-19	02-Sep-19 A	22-Jan-20	-274	100%	52.01%
4681	RDE_GF_Z02_BoH - Door Frame & Plastering of Perimeter Edges	6	27-Feb-19	04-Mar-19	02-Oct-19 A	08-Jan-20	-257	100%	64.99%
4677	RDE_GF_Z02_BoH - Misc Metal Works / Access Panels	49	31-May-19	06-Jun-19	01-Nov-19 A	10-Mar-20	-224	100%	42.01%
4687	RDE_GF_Z02_BoH - Wall epoxy/ emulsion paint final coat	51	10-Jun-19	13-Jun-19	04-Nov-19 A	13-Mar-20	-222	100%	72.02%
4675	RDE_GF_Z02_BoH - Door / Ironmong / Hose Reel Cabs	24	31-May-19	08-Jun-19	11-Nov-19 A	06-Feb-20	-195	100%	22%
4684	RDE_GF_Z02_BoH - Lobbies & Corr Close ceiling (board) incl. Cut-Outs	24	31-May-19	08-Jun-19	18-Nov-19 A	06-Feb-20	-195	100%	32.01%
4685	RDE_GF_Z02_BoH - Floor sealer	52	13-Jun-19	14-Jun-19	25-Nov-19 A	14-Mar-20	-222	100%	55.01%
4688	RDE_GF_Z02_BoH - MEP final fix	12	24-Sep-19	09-Oct-19	04-Feb-20	17-Feb-20	-103	100%	0%
4676	RDE_GF_Z02_BoH - All Other Finishes / Make Good & Clean	12	02-Oct-19	16-Oct-19	20-Mar-20	02-Apr-20	-136	100%	0%
Level 1									
ABWF & MEP Works									
FoH Areas (Retail, Passenger Lift Lobbies & Terrace) - RDE_L1_Z01									
4736	RDE_L1_Z01_FoH - MEP 2nd fix	21	07-Nov-19	04-Dec-19	02-May-19 A	03-Feb-20	-43	100%	92.35%
4735a	RDE_L1_Z01_FoH - MEP 1st fix (Part 2)	18			03-Jan-20*	23-Jan-20		0%	0%
4737	RDE_L1_Z01_FoH - MEP final fix	18	05-Dec-19	26-Dec-19	04-Feb-20	24-Feb-20	-43	100%	0%
4741	RDE_L1_Z01_FoH - Floor Sealer	4	27-Dec-19	31-Dec-19	25-Feb-20	28-Feb-20	-43	100%	0%
10116	RDE_L1_Z01_FoH - Glass Partition installation	26			29-Feb-20	30-Mar-20		0%	0%
4738	RDE_L1_Z01_FoH - All Other Finishes / Make Good & Clean	12	24-Dec-19	08-Jan-20	24-Mar-20	07-Apr-20	-69	50%	0%
BoH Plant Rooms, Corridors, FS & Service Lift Lobbies - RDE_L1_Z02									
4713	RDE_L1_Z02_BoH - Wet Trades (plaster/screed/C&W_sealer/undercoat)	12	29-Mar-19	15-Apr-19	16-Nov-18 A	15-Jan-20	-228	100%	88%
4708	RDE_L1_Z02_BoH - MEP 2nd fix	16	25-Oct-19	14-Nov-19	01-Apr-19 A	20-Jan-20	-55	100%	82.2%
4709	RDE_L1_Z02_BoH - Door Frame & Plastering of Perimeter Edges	10	15-May-19	21-May-19	12-Aug-19 A	13-Jan-20	-196	100%	58.01%
4704	RDE_L1_Z02_BoH - Misc Metal Works / Access Panels	51	15-Nov-19	21-Nov-19	02-Sep-19 A	13-Mar-20	-88	100%	64%
4711	RDE_L1_Z02_BoH - Lobbies & Corr Close ceiling (board) incl. Cut-Outs	18	22-Nov-19	28-Nov-19	07-Oct-19 A	23-Jan-20	-46	100%	35%
4714	RDE_L1_Z02_BoH - Wall epoxy/ emulsion paint final coat	55	29-Nov-19	02-Dec-19	04-Nov-19 A	17-Mar-20	-82	100%	71.89%
4702	RDE_L1_Z02_BoH - Door / Ironmong / Hose Reel Cabs	38	15-Nov-19	23-Nov-19	11-Nov-19 A	22-Feb-20	-69	100%	25%
4712	RDE_L1_Z02_BoH - Floor sealer	56	02-Dec-19	03-Dec-19	25-Nov-19 A	18-Mar-20	-82	100%	31.01%
4715	RDE_L1_Z02_BoH - MEP final fix	12	15-Nov-19	28-Nov-19	21-Jan-20	11-Feb-20	-55	100%	0%
4703	RDE_L1_Z02_BoH - All Other Finishes / Make Good & Clean	12	27-Nov-19	10-Dec-19	20-Mar-20	02-Apr-20	-89	100%	0%
Toilets - RDE_L1_Z03									
4723	RDE_L1_Z03_Toilet - MEP 2nd fix	12	06-Mar-19	19-Mar-19	01-Apr-19 A	15-Jan-20	-250	100%	95.96%
4730	RDE_L1_Z03_Toilet - Cubicle partitions & sanitary ware & fittings	18	13-Apr-19	19-Apr-19	17-Jun-19 A	22-Jan-20	-230	100%	70.01%
4722	RDE_L1_Z03_Toilet - Seal Wall Opening	4	08-Dec-18	11-Dec-18	01-Aug-19 A	06-Jan-20	-318	100%	70.98%
4724	RDE_L1_Z03_Toilet - Door Frame	2	16-Feb-19	18-Feb-19	12-Aug-19 A	03-Jan-20	-265	100%	78.02%
4733	RDE_L1_Z03_Toilet - Ceiling finishes final coat	3	27-Mar-19	29-Mar-19	16-Jan-20	18-Jan-20	-244	100%	0%
4725	RDE_L1_Z03_Toilet - MEP final fix	6	24-Sep-19	30-Sep-19	20-Jan-20	03-Feb-20	-97	100%	0%
4718	RDE_L1_Z03_Toilet - Door / Ironmong	2	30-Sep-19	02-Oct-19	17-Feb-20	18-Feb-20	-109	100%	0%
4719	RDE_L1_Z03_Toilet - All Other Finishes / Make Good & Clean	1	03-Oct-19	10-Oct-19	02-Apr-20	02-Apr-20	-141	100%	0%
Level 2									
ABWF & MEP Works									
FoH Areas (RDE, Passenger Lift Lobbies & Terrace) - RDE_L2_Z01									
4780	RDE_L2_Z01_FoH - MEP 2nd fix	22	10-May-19	06-Jun-19	01-Apr-19 A	04-Feb-20	-194	100%	88.18%
4796	RDE_L2_Z01_FoH - Terrace Balustrade (base frame & glass)	18	27-Jun-19	04-Jul-19	02-Jan-20*	22-Jan-20	-168	100%	0%
4779a	RDE_L2_Z01_FoH - MEP 1st fix (Part 2) (after material hoist closure)	18			02-Jan-20	22-Jan-20		0%	0%
4781	RDE_L2_Z01_FoH - MEP final fix	18	24-Sep-19	16-Oct-19	21-Jan-20	18-Feb-20	-98	100%	0%
4785	RDE_L2_Z01_FoH - Floor Sealer	4	17-Oct-19	22-Oct-19	19-Feb-20	24-Feb-20	-98	100%	0%
4782	RDE_L2_Z01_FoH - All Other Finishes / Make Good & Clean	12	15-Oct-19	29-Oct-19	20-Mar-20	02-Apr-20	-126	100%	0%
BoH Plant Rooms, Corridors, FS & Service Lift Lobbies - RDE_L2_Z02									
4758	RDE_L2_Z02_BoH - Wet Trades (plaster/screed/C&W_sealer/undercoat)	10	18-Mar-19	02-Apr-19	19-Nov-18 A	13-Jan-20	-236	100%	86%
4753	RDE_L2_Z02_BoH - MEP 2nd fix	16	03-Jul-19	23-Jul-19	01-Apr-19 A	20-Jan-20	-150	100%	82.47%
4750	RDE_L2_Z02_BoH - Misc Metal Works / Access Panels	49	24-Jul-19	30-Jul-19	01-Aug-19 A	10-Mar-20	-180	100%	83.02%
4752	RDE_L2_Z02_BoH - Seal Wall Opening	18	03-Jul-19	09-Jul-19	01-Aug-19 A	22-Jan-20	-164	100%	86.02%
4754	RDE_L2_Z02_BoH - Door Frame & Plastering of Perimeter Edges	20	03-Jul-19	09-Jul-19	16-Sep-19 A	24-Jan-20	-166	100%	60%
4748	RDE_L2_Z02_BoH - Door / Ironmong / Hose Reel Cabs	22	24-Jul-19	01-Aug-19	23-Sep-19 A	05-Feb-20	-149	100%	20%
4756	RDE_L2_Z02_BoH - Lobbies & Corr Close ceiling (board) incl. Cut-Outs	18	24-Jul-19	01-Aug-19	23-Sep-19 A	23-Jan-20	-145	100%	43.01%
4759	RDE_L2_Z02_BoH - Wall epoxy/ emulsion paint final coat	52	02-Aug-19	06-Aug-19	11-Nov-19 A	13-Mar-20	-177	100%	30.95%
4757	RDE_L2_Z02_BoH - Floor sealer	53	06-Aug-19	07-Aug-19	25-Nov-19 A	14-Mar-20	-177	100%	31.01%
4760	RDE_L2_Z02_BoH - MEP final fix	12	30-Sep-19	15-Oct-19	04-Feb-20	17-Feb-20	-98	100%	0%
4749	RDE_L2_Z02_BoH - All Other Finishes / Make Good & Clean	5	09-Oct-19	22-Oct-19	28-Mar-20	02-Apr-20	-131	100%	0%
Toilets - RDE_L2_Z03									
4777	RDE_L2_Z03_Toilet - MEP 1st fix Ceiling	6	03-Jun-19	27-Jun-19	04-Mar-19 A	08-Jan-20	-161	100%	92%
4767	RDE_L2_Z03_Toilet - MEP 2nd fix	12	17-Jul-19	30-Jul-19	01-Apr-19 A	18-Jan-20	-143	100%	52%
4773	RDE_L2_Z03_Toilet - Cubicle partitions & sanitary ware & fittings	52	19-Sep-19	27-Sep-19	17-Jun-19 A	14-Mar-20	-134	100%	23%
10023	RDE_L2_Z03_Toilet - Dry Wall Frame & One Side Board	4			18-Nov-19 A	06-Jan-20		0%	52%
10024	RDE_L2_Z03_Toilet - MEP 1st fix Dry Wall	12			02-Jan-20	15-Jan-20		0%	0%
4772a	RDE_L2_Z03_Toilet - Conc flr curing, polishing & install protection	36			02-Jan-20	20-Feb-20		0%	0%

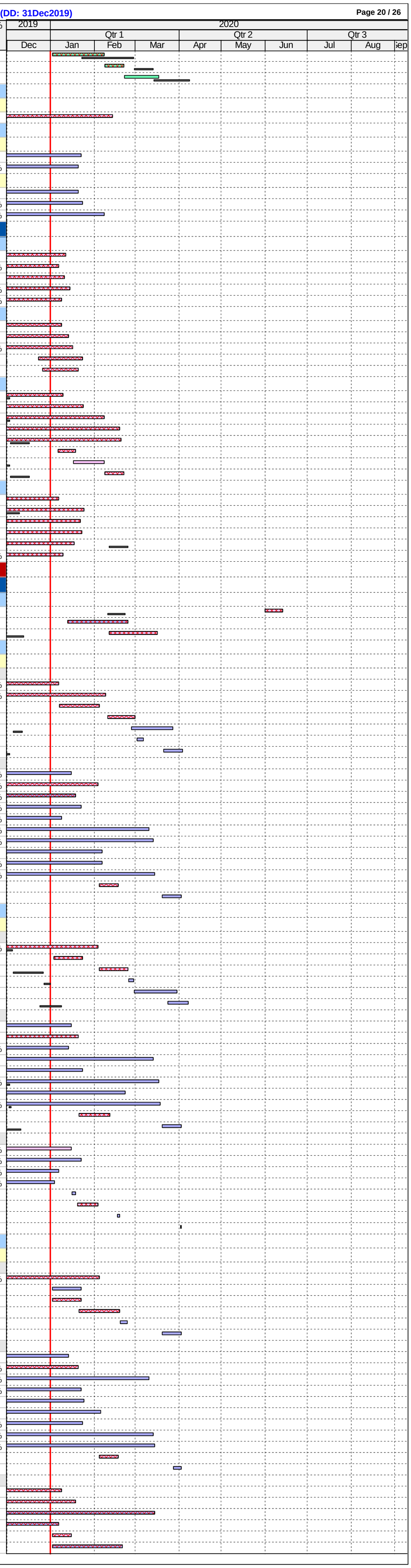

ID	Activity	RD	BL Start	BL Finish	F'cast / Actual Start	F'cast / Actual Finish	BL Fin Var	Sch %	Curr %
4764	RDE_L2_Z03_Toilet - Ceiling Rods/ Grids	5	11-Jul-19	16-Jul-19	09-Jan-20	14-Jan-20	-151	100%	0%
4766	RDE_L2_Z03_Toilet - Seal Wall Opening	3	11-Dec-18	13-Dec-18	09-Jan-20	11-Jan-20	-321	100%	0%
4768	RDE_L2_Z03_Toilet - Door Frame	2	28-Jun-19	29-Jun-19	09-Jan-20	10-Jan-20	-161	100%	0%
10025	RDE_L2_Z03_Toilet - Dry Wall Closing Board	6			14-Jan-20	20-Jan-20		0%	0%
4765	RDE_L2_Z03_Toilet - Close ceiling (board) incl. Cut-Outs	8	31-Jul-19	08-Aug-19	20-Jan-20	05-Feb-20	-143	100%	0%
4769	RDE_L2_Z03_Toilet - MEP final fix	6	24-Sep-19	30-Sep-19	06-Feb-20	12-Feb-20	-105	100%	0%
4776	RDE_L2_Z03_Toilet - Ceiling finishes final coat	3	09-Aug-19	12-Aug-19	06-Feb-20	08-Feb-20	-143	100%	0%
4772	RDE_L2_Z03_Toilet - Finishes Walls	14	02-Sep-19	18-Sep-19	21-Feb-20	07-Mar-20	-136	100%	0%
4762	RDE_L2_Z03_Toilet - Door / Ironmong	2	28-Sep-19	30-Sep-19	14-Mar-20	16-Mar-20	-133	100%	0%
4763	RDE_L2_Z03_Toilet - All Other Finishes / Make Good & Clean	6	02-Oct-19	09-Oct-19	27-Mar-20	02-Apr-20	-142	100%	0%
Kitchen - RDE_L2_Z04									
4790	RDE_L2_Z04_Kitchen - MEP 2nd fix	4	10-May-19	16-May-19	01-Apr-19 A	06-Jan-20	-194	100%	95.03%
4795	RDE_L2_Z04_Kitchen - Install door & ironmongery / Make Good & Clean	32	24-Sep-19	30-Sep-19	12-Aug-19 A	15-Feb-20	-108	100%	42.01%
4778	RDE_L2_Z04_Kitchen - MEP final fix	3	24-Sep-19	26-Sep-19	18-Jan-20	21-Jan-20	-96	100%	0%
Level 3									
ABWF & MEP Works									
FoH Areas (RDE, Passenger Lift Lobbies & Terrace) - RDE_L3_Z01									
4830	RDE_L3_Z01_FoH - MEP 2nd fix	24	10-May-19	06-Jun-19	01-Apr-19 A	06-Feb-20	-196	100%	74.11%
4829a	RDE_L3_Z01_FoH - MEP 1st fix (Part 2)	18			02-Jan-20	22-Jan-20		0%	0%
4831	RDE_L3_Z01_FoH - MEP final fix	18	24-Sep-19	16-Oct-19	23-Jan-20	20-Feb-20	-100	100%	0%
4835	RDE_L3_Z01_FoH - Floor Sealer	4	17-Oct-19	22-Oct-19	21-Feb-20	26-Feb-20	-100	100%	0%
4832	RDE_L3_Z01_FoH - All Other Finishes / Make Good & Clean	12	15-Oct-19	29-Oct-19	20-Mar-20	02-Apr-20	-126	100%	0%
BoH Plant Rooms, Corridors, FS & Service Lift Lobbies - RDE_L3_Z02									
4808	RDE_L3_Z02_BoH - Wet Trades (plaster/screed/C&W_sealer/undercoat)	8	18-Mar-19	02-Apr-19	19-Nov-18 A	10-Jan-20	-234	100%	88%
4803	RDE_L3_Z02_BoH - MEP 2nd fix	12	03-Jul-19	23-Jul-19	01-Apr-19 A	15-Jan-20	-146	100%	82.56%
4804	RDE_L3_Z02_BoH - Door Frame & Plastering of Perimeter Edges	4	03-Jul-19	09-Jul-19	02-Jul-19 A	06-Jan-20	-150	100%	62.01%
4800	RDE_L3_Z02_BoH - Misc Metal Works / Access Panels	49	24-Jul-19	30-Jul-19	01-Aug-19 A	10-Mar-20	-180	100%	90.02%
4802	RDE_L3_Z02_BoH - Seal Wall Opening	16	03-Jul-19	09-Jul-19	01-Aug-19 A	20-Jan-20	-162	100%	92.02%
4806	RDE_L3_Z02_BoH - Lobbies & Corr Close ceiling (board) incl. Cut-Outs	16	31-Jul-19	08-Aug-19	23-Sep-19 A	20-Jan-20	-136	100%	42.01%
4798	RDE_L3_Z02_BoH - Door / Ironmong / Hose Reel Cabs	14	24-Jul-19	01-Aug-19	04-Nov-19 A	18-Jan-20	-141	100%	29.99%
4810	RDE_L3_Z02_BoH - MEP final fix	12	30-Sep-19	15-Oct-19	04-Feb-20	17-Feb-20	-98	100%	0%
4809	RDE_L3_Z02_BoH - Wall epoxy/ emulsion paint final coat	4	09-Aug-19	13-Aug-19	10-Mar-20	13-Mar-20	-171	100%	0%
4807	RDE_L3_Z02_BoH - Floor sealer	2	13-Aug-19	14-Aug-19	13-Mar-20	14-Mar-20	-171	100%	0%
4799	RDE_L3_Z02_BoH - All Other Finishes / Make Good & Clean	12	09-Oct-19	22-Oct-19	20-Mar-20	02-Apr-20	-131	100%	0%
Toilets - RDE_L3_Z03									
4817	RDE_L3_Z03_Toilet - MEP 2nd fix	10	17-Jul-19	30-Jul-19	09-Apr-19 A	13-Jan-20	-138	100%	90%
4823	RDE_L3_Z03_Toilet - Cubicle partitions & sanitary ware & fittings	8	08-Oct-19	16-Oct-19	17-Jun-19 A	10-Jan-20	-72	100%	80%
4818	RDE_L3_Z03_Toilet - Door Frame	2	28-Jun-19	29-Jun-19	12-Aug-19 A	03-Jan-20	-155	100%	75.02%
4815	RDE_L3_Z03_Toilet - Close ceiling (board) incl. Cut-Outs	18	31-Jul-19	08-Aug-19	01-Nov-19 A	22-Jan-20	-138	100%	55.01%
4812	RDE_L3_Z03_Toilet - Door / Ironmong	23	17-Oct-19	18-Oct-19	11-Nov-19 A	05-Feb-20	-85	100%	30.01%
4819	RDE_L3_Z03_Toilet - MEP final fix	6	08-Oct-19	14-Oct-19	23-Jan-20	06-Feb-20	-90	100%	0%
4826	RDE_L3_Z03_Toilet - Ceiling finishes final coat	3	09-Aug-19	12-Aug-19	23-Jan-20	03-Feb-20	-138	100%	0%
4813	RDE_L3_Z03_Toilet - All Other Finishes / Make Good & Clean	6	19-Oct-19	25-Oct-19	27-Mar-20	02-Apr-20	-128	100%	0%
Kitchen - RDE_L3_Z04									
4840	RDE_L3_Z04_Kitchen - MEP 2nd fix	14	10-May-19	16-May-19	09-Apr-19 A	17-Jan-20	-204	100%	85.03%
4844	RDE_L3_Z04_Kitchen - Install door & ironmongeries / Make Good & Clean	22	24-Sep-19	30-Sep-19	19-Aug-19 A	04-Feb-20	-98	100%	65.01%
4828	RDE_L3_Z04_Kitchen - MEP final fix	3	24-Sep-19	26-Sep-19	17-Jan-20	20-Jan-20	-95	100%	0%
Level 4									
ABWF & MEP Works									
FoH Areas (RDE, Passenger Lift Lobbies & Terrace) - RDE_L4_Z01									
4879	RDE_L4_Z01_FoH - MEP 2nd fix	22	10-May-19	06-Jun-19	02-May-19 A	04-Feb-20	-194	100%	85.99%
4878a	RDE_L4_Z01_FoH - MEP 1st fix (Part 2)	18			02-Jan-20	22-Jan-20		0%	0%
4880	RDE_L4_Z01_FoH - MEP final fix	18	24-Sep-19	16-Oct-19	21-Jan-20	18-Feb-20	-98	100%	0%
4884	RDE_L4_Z01_FoH - Floor Sealer	4	17-Oct-19	22-Oct-19	19-Feb-20	24-Feb-20	-98	100%	0%
4881	RDE_L4_Z01_FoH - All Other Finishes / Make Good & Clean	12	15-Oct-19	29-Oct-19	20-Mar-20	02-Apr-20	-126	100%	0%
BoH Plant Rooms, Corridors, FS & Service Lift Lobbies - RDE_L4_Z02									
4857	RDE_L4_Z02_BoH - Wet Trades (plaster/screed/C&W_sealer/undercoat)	12	18-Mar-19	02-Apr-19	11-Mar-19 A	15-Jan-20	-238	100%	87%
4852	RDE_L4_Z02_BoH - MEP 2nd fix	14	03-Jul-19	23-Jul-19	15-Apr-19 A	17-Jan-20	-148	100%	76.27%
4849	RDE_L4_Z02_BoH - Misc Metal Works / Access Panels	49	24-Jul-19	30-Jul-19	01-Aug-19 A	10-Mar-20	-180	100%	85.02%
4851	RDE_L4_Z02_BoH - Seal Wall Opening	18	03-Jul-19	09-Jul-19	05-Aug-19 A	22-Jan-20	-164	100%	92.02%
4853	RDE_L4_Z02_BoH - Door Frame & Plastering of Perimeter Edges	8	03-Jul-19	09-Jul-19	12-Aug-19 A	10-Jan-20	-154	100%	63.01%
4847	RDE_L4_Z02_BoH - Door / Ironmong / Hose Reel Cabs	16	24-Jul-19	01-Aug-19	04-Nov-19 A	21-Jan-20	-143	100%	24.99%
4855	RDE_L4_Z02_BoH - Lobbies & Corr Close ceiling (board) incl. Cut-Outs	16	31-Jul-19	08-Aug-19	11-Nov-19 A	21-Jan-20	-137	100%	15%
4858	RDE_L4_Z02_BoH - Wall epoxy/ emulsion paint final coat	52	09-Aug-19	13-Aug-19	25-Nov-19 A	13-Mar-20	-171	100%	24.96%
4859	RDE_L4_Z02_BoH - MEP final fix	12	16-Oct-19	29-Oct-19	20-Jan-20	10-Feb-20	-80	100%	0%
4856	RDE_L4_Z02_BoH - Floor sealer	2	13-Aug-19	14-Aug-19	13-Mar-20	14-Mar-20	-171	100%	0%
4848	RDE_L4_Z02_BoH - All Other Finishes / Make Good & Clean	12	23-Oct-19	05-Nov-19	20-Mar-20	02-Apr-20	-119	100%	0%
Toilets - RDE_L4_Z03									
4866	RDE_L4_Z03_Toilet - MEP 2nd fix	12	17-Jul-19	30-Jul-19	02-May-19 A	15-Jan-20	-140	100%	80%
4872	RDE_L4_Z03_Toilet - Cubicle partitions & sanitary ware & fittings	12	24-Oct-19	01-Nov-19	15-Jul-19 A	15-Jan-20	-62	100%	70%
4867	RDE_L4_Z03_Toilet - Door Frame	2	28-Jun-19	29-Jun-19	19-Aug-19 A	03-Jan-20	-155	100%	80.02%
4871	RDE_L4_Z03_Toilet - Finishes Walls & Floor Tiling	6	08-Oct-19	23-Oct-19	02-Oct-19 A	08-Jan-20	-64	100%	87%
4863	RDE_L4_Z03_Toilet - Ceiling Rods/ Grids	6	11-Jul-19	16-Jul-19	07-Oct-19 A	08-Jan-20	-146	100%	63.01%
4864	RDE_L4_Z03_Toilet - Close ceiling (board) incl. Cut-Outs	14	31-Jul-19	08-Aug-19	04-Nov-19 A	18-Jan-20	-135	100%	52.01%
4861	RDE_L4_Z03_Toilet - Door / Ironmong	2	02-Nov-19	04-Nov-19	16-Jan-20	17-Jan-20	-62	100%	0%
4868	RDE_L4_Z03_Toilet - MEP final fix	6	24-Oct-19	30-Oct-19	20-Jan-20	03-Feb-20	-73	100%	0%
4875	RDE_L4_Z03_Toilet - Ceiling finishes final coat	3	09-Aug-19	12-Aug-19	20-Jan-20	22-Jan-20	-135	100%	0%
4862	RDE_L4_Z03_Toilet - All Other Finishes / Make Good & Clean	6	05-Nov-19	11-Nov-19	27-Mar-20	02-Apr-20	-114	100%	0%
Kitchen - RDE_L4_Z04									
4889	RDE_L4_Z04_Kitchen - MEP 2nd fix	6	10-May-19	16-May-19	03-Jun-19 A	08-Jan-20	-196	100%	85.03%
4893	RDE_L4_Z04_Kitchen - Install door & ironmongery / Make Good & Clean	16	24-Sep-19	30-Sep-19	02-Oct-19 A	20-Jan-20	-92	100%	50%
4877	RDE_L4_Z04_Kitchen - MEP final fix	3	24-Sep-19	26-Sep-19	10-Jan-20	13-Jan-20	-89	100%	0%
Level 5									
ABWF & MEP Works									
FoH Areas (Offices, Passenger Lift Lobbies & Terrace) - RDE_L5_Z01									
4928	RDE_L5_Z01_FoH - MEP 2nd fix	20	10-May-19	06-Jun-19	15-Apr-19 A	24-Jan-20	-192	100%	84.97%
4927a	RDE_L5_Z01_FoH - MEP 1st fix (Part 2)	18			02-Jan-20	22-Jan-20		0%	0%
4929	RDE_L5_Z01_FoH - MEP final fix	18	24-Sep-19	16-Oct-19	11-Jan-20	08-Feb-20	-90	100%	0%
4933	RDE_L5_Z01_FoH - Floor Sealer	4	17-Oct-19	22-Oct-19	10-Feb-20	14-Feb-20	-90	100%	0%
4930	RDE_L5_Z01_FoH - All Other Finishes / Make Good & Clean	12	15-Oct-19	29-Oct-19	20-Mar-20	02-Apr-20	-126	100%	0%
BoH Plant Rooms, Corridors, FS Lift Lobby - RDE_L5_Z02									
4907	RDE_L5_Z02_BoH - Wet Trades (plaster/screed/C&W_sealer/undercoat)	10	01-Apr-19	17-Apr-19	11-Mar-19 A	13-Jan-20	-224	100%	88%
4902	RDE_L5_Z02_BoH - MEP 2nd fix	16	09-Jul-19	29-Jul-19	15-Apr-19 A	20-Jan-20	-145	100%	74.07%
4899	RDE_L5_Z02_BoH - Misc Metal Works / Access Panels	49	30-Jul-19	05-Aug-19	12-Aug-19 A	10-Mar-20	-175	100%	83%
4901	RDE_L5_Z02_BoH - Seal Wall Opening	20	09-Jul-19	15-Jul-19	02-Sep-19 A	24-Jan-20	-161	100%	90%
4903	RDE_L5_Z02_BoH - Door Frame & Plastering of Perimeter Edges	14	09-Jul-19	15-Jul-19	16-Sep-19 A	17-Jan-20	-155	100%	60%
4897	RDE_L5_Z02_BoH - Door / Ironmong / Hose Reel Cabs	18	30-Jul-19	07-Aug-19	11-Nov-19 A	23-Jan-20	-140	100%	20%
4905	RDE_L5_Z02_BoH - Lobbies & Corr Close ceiling (board) incl. Cut-Outs	20	06-Aug-19	09-Aug-19	11-Nov-19 A	24-Jan-20	-139	100%	10%
4908	RDE_L5_Z02_BoH - Wall epoxy/ emulsion paint final coat	52	10-Aug-19	13-Aug-19	25-Nov-19 A	13-Mar-20	-171	100%	10%
4909	RDE_L5_Z02_BoH - MEP final fix	12	16-Oct-19	29-Oct-19	15-Jan-20	05-Feb-20	-76	100%	0%
4906	RDE_L5_Z02_BoH - Floor sealer	2	13-Aug-19	14-Aug-19	13-Mar-20	14-Mar-20	-171	100%	0%
4898	RDE_L5_Z02_BoH - All Other Finishes / Make Good & Clean	12	23-Oct-19	05-Nov-19	20-Mar-20	02-Apr-20	-119	100%	0%
Toilets - RDE_L5_Z03									
4926	RDE_L5_Z03_Toilet - MEP 1st fix Ceiling	8	10-Jun-19	04-Jul-19	03-Jun-19 A	10-Jan-20	-158	100%	98.03%
4916	RDE_L5_Z03_Toilet - MEP 2nd fix	14	18-Jul-19	31-Jul-19	17-Jun-19 A	17-Jan-20	-141	100%	83.05%
4922	RDE_L5_Z03_Toilet - Cubicle partitions & sanitary ware & fittings	12	28-Sep-19	05-Oct-19	15-Jul-19 A	15-Jan-20	-84	100%	80.01%
4921	RDE_L5_Z03_Toilet - Finishes Walls & Floor Tiling	6	17-Sep-19	27-Sep-19	02-Oct-19 A	08-Jan-20	-84	100%	90%
4913	RDE_L5_Z03_Toilet - Ceiling Rods/ Grids	4	13-Jul-19	17-Jul-19	07-Oct-19 A	06-Jan-20	-143	100%	85.02%
4914	RDE_L5_Z03_Toilet - Close ceiling (board) incl. Cut-Outs	17	01-Aug-19	08-Aug-19	04-Nov-19 A	21-Jan-20	-137	100%	55.01%
4917	RDE_L5_Z03_Toilet - Door Frame	2	05-Jul-19	06-Jul-19	11-Jan-20	13-Jan-20	-158	100%	0%
4911	RDE_L5_Z03_Toilet - Door / Ironmong	2	08-Oct-19	09-Oct-19	16-Jan-20	17-Jan-20	-84	100%	0%
4918	RDE_L5_Z03_Toilet - MEP final fix	6	28-Sep-19	05-Oct-19	22-Jan-20	05-Feb-20	-95	100%	0%
4925	RDE_L5_Z03_Toilet - Ceiling finishes final coat	3	09-Aug-19	12-Aug-19	22-Jan-20	24-Jan-20	-137	100%	0%
4912	RDE_L5_Z03_Toilet - All Other Finishes / Make Good & Clean	6	10-Oct-19	16-Oct-19	27-Mar-20	02-Apr-20	-136	100%	0%
Level 6									
ABWF & MEP Works									
FoH Areas (Office/ OACF, Passenger Lift Lobbies & Terrace) - RDE_L6_Z01									
4593	RDE_L6_Z01_FoH - Ceiling/Wall/Columns Sealer	5	10-Nov-18	15-Nov-18	12-Apr-19 A	07-Jan-20	-341	100%	92.02%
4594	RDE_L6_Z01_FoH - Wall/Columns Protection	7	16-Nov-18	22-Nov-18	02-May-19 A	09-Jan-20	-337	100%	50%
4589	RDE_L6_Z01_FoH - MEP 2nd fix	16	06-Jun-19	05-Jul-19	24-Jun-19 A	20-Jan-20	-165	100%	70.32%
4588a	RDE_L6_Z01_FoH - MEP 1st fix (Part 2)	12			02-Jan-20	15-Jan-20		0%	0%
4590	RDE_L6_Z01_FoH - MEP final fix	18	24-Sep-19	16-Oct-19	10-Jan-20	07-Feb-20	-89	100%	0%
4595	RDE_L6_Z01_FoH - Floor Sealer	4	17-Oct-19	22-Oct-19	08-Feb-20	13-Feb-20	-89	100%	0%
4592	RDE_L6_Z01_FoH - All Other Finishes / Make Good & Clean	12	15-Oct-19	29-Oct-19	20-Mar-20	02-Apr-20	-126	100%	0%
BoH Plant Rooms, Corridors, FS Lift Lobby - RDE_L6_Z02									
4568	RDE_L6_Z02_BoH - Wet Trades (plaster/screed/C&W_sealer/undercoat)	10	01-Apr-19	17-Apr-19	11-Mar-19 A	13-Jan-20	-224	100%	82%
4560	RDE_L6_Z02_BoH - Seal Wall Opening	8	09-Jul-19	15-Jul-19	05-Aug-19 A	10-Jan-20	-149	100%	72.02%
4561	RDE_L6_Z02_BoH - MEP 2nd fix	20	09-Jul-19	29-Jul-19	02-Sep-19 A	24-Jan-20	-149	100%	51.3%
4562	RDE_L6_Z02_BoH - Door Frame & Plastering of Perimeter Edges	12	09-Jul-19	13-Jul-19	16-Sep-19 A	15-Jan-20	-154	100%	57.99%
4557	RDE_L6_Z02_BoH - Misc Metal Works / Access Panels	48	30-Jul-19	05-Aug-19	02-Oct-19 A	10-Mar-20	-175	100%	67.01%
4564	RDE_L6_Z02_BoH - Lobbies & Corr Ceiling Rods/ Grids	14	09-Jul-19	12-Jul-19	04-Nov-19 A	17-Jan-20	-157	100%	24%
4555	RDE_L6_Z02_BoH - Door / Ironmong / Hose Reel Cabs	22	30-Jul-19	06-Aug-19	11-Nov-19 A	05-Feb-20	-145	100%	22%

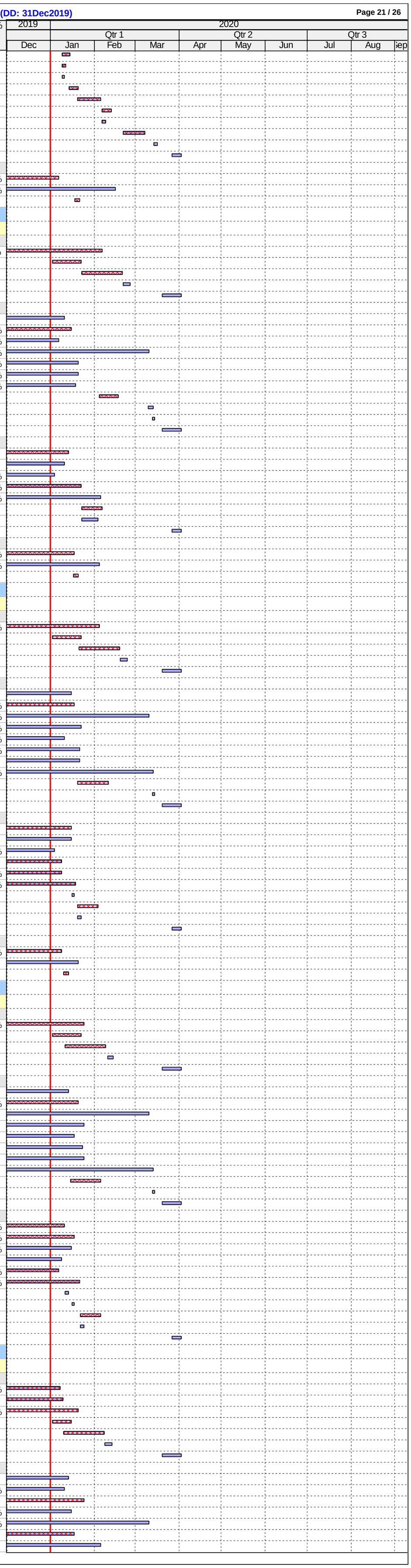

ID	Activity	RD	BL Start	BL Finish	F'cast / Actual Start	F'cast / Actual Finish	BL Fin Var	Sch %	Curr %
4565	RDE_L6_Z02_BoH - Lobbies & Corr Close ceiling (board) incl. Cut-Outs	22	30-Jul-19	02-Aug-19	11-Nov-19 A	05-Feb-20	-148	100%	14%
4570	RDE_L6_Z02_BoH - MEP final fix	12	16-Oct-19	29-Oct-19	21-Jan-20	11-Feb-20	-81	100%	0%
4569	RDE_L6_Z02_BoH - Wall epoxy/ emulsion paint final coat	3	30-Jul-19	01-Aug-19	06-Feb-20	08-Feb-20	-152	100%	0%
4567	RDE_L6_Z02_BoH - Floor sealer	2	01-Aug-19	02-Aug-19	08-Feb-20	10-Feb-20	-152	100%	0%
4556	RDE_L6_Z02_BoH - All Other Finishes / Make Good & Clean	12	23-Oct-19	05-Nov-19	20-Mar-20	02-Apr-20	-119	100%	0%
Toilets - RDE_L6_Z03									
4587	RDE_L6_Z03_Toilet - MEP 1st fix Ceiling	12	10-Jun-19	04-Jul-19	14-Nov-19 A	15-Jan-20	-162	100%	48.83%
4583	RDE_L6_Z03_Toilet - Cubicle partitions & sanitary ware & fittings	42	12-Oct-19	18-Oct-19	25-Nov-19 A	04-Mar-20	-109	100%	15%
10002	RDE_L6_Z03_Toilet - Dry Wall Frame & One Side Board	12			06-Jan-20	18-Jan-20		0%	0%
4580	RDE_L6_Z03_Toilet - Floor Screed	4	23-Feb-19	27-Feb-19	20-Jan-20	23-Jan-20	-274	100%	0%
4578	RDE_L6_Z03_Toilet - Door Frame	2	05-Jul-19	06-Jul-19	24-Jan-20	03-Feb-20	-169	100%	0%
4585	RDE_L6_Z03_Toilet - MEP 1st fix Dry Wall	8	20-Feb-19	28-Feb-19	24-Jan-20	10-Feb-20	-281	100%	0%
4577	RDE_L6_Z03_Toilet - MEP 2nd fix	12	18-Jul-19	31-Jul-19	11-Feb-20	24-Feb-20	-166	100%	0%
10003	RDE_L6_Z03_Toilet - Dry Wall Closing Board	6			11-Feb-20	17-Feb-20		0%	0%
4576	RDE_L6_Z03_Toilet - Seal Wall Opening	3	01-Mar-19	04-Mar-19	18-Feb-20	20-Feb-20	-287	100%	0%
4582	RDE_L6_Z03_Toilet - Finishes Walls & Floor Tiling	10	28-Sep-19	11-Oct-19	18-Feb-20	28-Feb-20	-111	100%	0%
4574	RDE_L6_Z03_Toilet - Ceiling Rods/ Grids	4	13-Jul-19	17-Jul-19	25-Feb-20	28-Feb-20	-182	100%	0%
4575	RDE_L6_Z03_Toilet - Close ceiling (board) incl. Cut-Outs	7	01-Aug-19	08-Aug-19	27-Feb-20	05-Mar-20	-168	100%	0%
4572	RDE_L6_Z03_Toilet - Door / Ironmong	2	19-Oct-19	21-Oct-19	05-Mar-20	06-Mar-20	-109	100%	0%
4579	RDE_L6_Z03_Toilet - MEP final fix	6	12-Oct-19	18-Oct-19	06-Mar-20	12-Mar-20	-116	100%	0%
4586	RDE_L6_Z03_Toilet - Ceiling finishes final coat	3	09-Aug-19	12-Aug-19	06-Mar-20	09-Mar-20	-168	100%	0%
4573	RDE_L6_Z03_Toilet - All Other Finishes / Make Good & Clean	6	22-Oct-19	28-Oct-19	27-Mar-20	02-Apr-20	-126	100%	0%
Level 7									
ABWF & MEP Works									
FoH Areas (Office/ OACF, Passenger Lift Lobbies & Terrace) - RDE_L7_Z01									
4966	RDE_L7_Z01_FoH - MEP 1st fix (Part 1)	8	16-Jan-19	05-Mar-19	03-Jun-19 A	10-Jan-20	-258	100%	98.11%
4973	RDE_L7_Z01_FoH - Terrace Balustrade (base frame & glass)	6	06-Jul-19	12-Jul-19	03-Jun-19 A	08-Jan-20	-149	100%	90.02%
4967	RDE_L7_Z01_FoH - MEP 2nd fix	24	06-Jun-19	05-Jul-19	09-Sep-19 A	13-Feb-20	-179	100%	48.22%
4966a	RDE_L7_Z01_FoH - MEP 1st fix (Part 2)	18			04-Jan-20	24-Jan-20		0%	0%
4968	RDE_L7_Z01_FoH - MEP final fix	18	24-Sep-19	16-Oct-19	14-Feb-20	05-Mar-20	-112	100%	0%
4972	RDE_L7_Z01_FoH - Floor Sealer	4	17-Oct-19	22-Oct-19	06-Mar-20	11-Mar-20	-112	100%	0%
4969	RDE_L7_Z01_FoH - All Other Finishes / Make Good & Clean	12	15-Oct-19	29-Oct-19	20-Mar-20	02-Apr-20	-126	100%	0%
BoH Plant Rooms, Corridors, FS Lift Lobby - RDE_L7_Z02									
4946	RDE_L7_Z02_BoH - Wet Trades (plaster/screed/C&W_sealer/undercoat)	8	01-Apr-19	17-Apr-19	11-Mar-19 A	10-Jan-20	-222	100%	82%
4939	RDE_L7_Z02_BoH - MEP 1st fix	14	10-Jun-19	08-Jul-19	16-Apr-19 A	17-Jan-20	-161	100%	92.56%
4941	RDE_L7_Z02_BoH - MEP 2nd fix	22	09-Jul-19	29-Jul-19	09-Sep-19 A	06-Feb-20	-153	100%	32.9%
4942	RDE_L7_Z02_BoH - Door Frame & Plastering of Perimeter Edges	16	09-Jul-19	13-Jul-19	23-Sep-19 A	22-Jan-20	-160	100%	54.99%
4938	RDE_L7_Z02_BoH - Misc Metal Works / Access Panels	49	30-Jul-19	05-Aug-19	02-Oct-19 A	10-Mar-20	-175	100%	62.01%
4940	RDE_L7_Z02_BoH - Seal Wall Opening	20	09-Jul-19	15-Jul-19	07-Oct-19 A	24-Jan-20	-161	100%	52.01%
4943	RDE_L7_Z02_BoH - Lobbies & Corr Ceiling Rods/ Grids	18	09-Jul-19	12-Jul-19	11-Nov-19 A	22-Jan-20	-161	100%	25%
4944	RDE_L7_Z02_BoH - Lobbies & Corr Close ceiling (board) incl. Cut-Outs	24	06-Aug-19	09-Aug-19	15-Nov-19 A	10-Feb-20	-146	100%	12%
4936	RDE_L7_Z02_BoH - Door / Ironmong / Hose Reel Cabs	24	30-Jul-19	06-Aug-19	18-Nov-19 A	10-Feb-20	-149	100%	25%
4948	RDE_L7_Z02_BoH - MEP final fix	12	30-Oct-19	12-Nov-19	03-Feb-20	15-Feb-20	-73	100%	0%
4947	RDE_L7_Z02_BoH - Wall epoxy/ emulsion paint final coat	3	10-Aug-19	13-Aug-19	11-Feb-20	13-Feb-20	-146	100%	0%
4945	RDE_L7_Z02_BoH - Floor sealer	2	13-Aug-19	14-Aug-19	13-Feb-20	14-Feb-20	-146	100%	0%
4937	RDE_L7_Z02_BoH - All Other Finishes / Make Good & Clean	7	06-Nov-19	19-Nov-19	26-Mar-20	02-Apr-20	-107	100%	0%
Toilets - RDE_L7_Z03									
4965	RDE_L7_Z03_Toilet - MEP 1st fix Ceiling	8	10-Jun-19	04-Jul-19	09-Sep-19 A	10-Jan-20	-158	100%	51.82%
10004	RDE_L7_Z03_Toilet - Dry Wall Frame & One Side Board	12			04-Nov-19 A	15-Jan-20		0%	62%
4961	RDE_L7_Z03_Toilet - Cubicle partitions & sanitary ware & fittings	44	24-Oct-19	30-Oct-19	18-Nov-19 A	03-Mar-20	-98	100%	15%
4958	RDE_L7_Z03_Toilet - Floor Screed	18	18-Feb-19	21-Feb-19	20-Nov-19 A	22-Jan-20	-278	100%	62.01%
4955	RDE_L7_Z03_Toilet - MEP 2nd fix	40	18-Jul-19	31-Jul-19	27-Dec-19 A	26-Feb-20	-168	100%	10%
4956	RDE_L7_Z03_Toilet - Door Frame	2	05-Jul-19	06-Jul-19	23-Jan-20	24-Jan-20	-168	100%	0%
4963	RDE_L7_Z03_Toilet - MEP 1st fix Dry Wall	8	14-Feb-19	22-Feb-19	23-Jan-20	08-Feb-20	-285	100%	0%
10005	RDE_L7_Z03_Toilet - Dry Wall Closing Board	6			10-Feb-20	15-Feb-20		0%	0%
4954	RDE_L7_Z03_Toilet - Seal Wall Opening	3	23-Feb-19	26-Feb-19	17-Feb-20	19-Feb-20	-291	100%	0%
4960	RDE_L7_Z03_Toilet - Finishes Walls & Floor Tiling	10	12-Oct-19	23-Oct-19	17-Feb-20	27-Feb-20	-100	100%	0%
4952	RDE_L7_Z03_Toilet - Ceiling Rods/ Grids	4	13-Jul-19	17-Jul-19	20-Feb-20	24-Feb-20	-178	100%	0%
4953	RDE_L7_Z03_Toilet - Close ceiling (board) incl. Cut-Outs	7	01-Aug-19	08-Aug-19	27-Feb-20	05-Mar-20	-168	100%	0%
4950	RDE_L7_Z03_Toilet - Door / Ironmong	2	31-Oct-19	01-Nov-19	04-Mar-20	05-Mar-20	-98	100%	0%
4957	RDE_L7_Z03_Toilet - MEP final fix	6	24-Oct-19	30-Oct-19	06-Mar-20	12-Mar-20	-106	100%	0%
4964	RDE_L7_Z03_Toilet - Ceiling finishes final coat	3	09-Aug-19	12-Aug-19	06-Mar-20	09-Mar-20	-168	100%	0%
4951	RDE_L7_Z03_Toilet - All Other Finishes / Make Good & Clean	6	02-Nov-19	08-Nov-19	27-Mar-20	02-Apr-20	-116	100%	0%
Level 8									
ABWF & MEP Works									
FoH Areas (Office/ OACF, Passenger Lift Lobbies & Terrace) - RDE_L8_Z01									
5907	RDE_L8_Z01_FoH - MEP 1st fix (Part 1)	12	17-Jan-19	06-Mar-19	03-Jun-19 A	15-Jan-20	-261	100%	90.44%
5911	RDE_L8_Z01_FoH - Ceiling/Wall/Columns Sealer	4	04-Jan-19	09-Jan-19	03-Jun-19 A	06-Jan-20	-295	100%	58.01%
5912	RDE_L8_Z01_FoH - Wall/Columns Protection	6	10-Jan-19	16-Jan-19	10-Jun-19 A	08-Jan-20	-291	100%	61.99%
5914	RDE_L8_Z01_FoH - Terrace Balustrade (base frame & glass)	8	03-Aug-19	09-Aug-19	05-Aug-19 A	10-Jan-20	-127	100%	90.02%
5908	RDE_L8_Z01_FoH - MEP 2nd fix	24	06-Jul-19	02-Aug-19	09-Sep-19 A	06-Feb-20	-149	100%	27.6%
5907a	RDE_L8_Z01_FoH - MEP 1st fix (Part 2)	6			16-Jan-20	22-Jan-20		0%	0%
5909	RDE_L8_Z01_FoH - MEP final fix	18	24-Sep-19	16-Oct-19	07-Feb-20	27-Feb-20	-106	100%	0%
5913	RDE_L8_Z01_FoH - Floor Sealer	4	17-Oct-19	22-Oct-19	28-Feb-20	04-Mar-20	-106	100%	0%
5910	RDE_L8_Z01_FoH - All Other Finishes / Make Good & Clean	5	15-Oct-19	29-Oct-19	28-Mar-20	02-Apr-20	-126	100%	0%
BoH Plant Rooms, Corridors, FS Lift Lobby - RDE_L8_Z02									
4985	RDE_L8_Z02_BoH - Wet Trades (plaster/screed/C&W_sealer/undercoat)	8	15-Apr-19	30-Apr-19	02-May-19 A	10-Jan-20	-211	100%	73%
4978	RDE_L8_Z02_BoH - MEP 1st fix	16	17-Jun-19	15-Jul-19	03-Jun-19 A	20-Jan-20	-157	100%	81.29%
4980	RDE_L8_Z02_BoH - MEP 2nd fix	26	16-Jul-19	05-Aug-19	09-Sep-19 A	08-Feb-20	-149	100%	29.91%
4981	RDE_L8_Z02_BoH - Door Frame & Plastering of Perimeter Edges	20	16-Jul-19	20-Jul-19	23-Sep-19 A	24-Jan-20	-156	100%	60%
4979	RDE_L8_Z02_BoH - Seal Wall Opening	22	16-Jul-19	22-Jul-19	07-Oct-19 A	04-Feb-20	-157	100%	50%
4977	RDE_L8_Z02_BoH - Misc Metal Works / Access Panels	48	06-Aug-19	12-Aug-19	08-Oct-19 A	10-Mar-20	-169	100%	60.01%
4982	RDE_L8_Z02_BoH - Lobbies & Corr Ceiling Rods/ Grids	20	16-Jul-19	19-Jul-19	11-Nov-19 A	24-Jan-20	-157	100%	20%
4983	RDE_L8_Z02_BoH - Lobbies & Corr Close ceiling (board) incl. Cut-Outs	28	06-Aug-19	09-Aug-19	15-Nov-19 A	12-Feb-20	-148	100%	10%
4975	RDE_L8_Z02_BoH - Door / Ironmong / Hose Reel Cabs	28	06-Aug-19	13-Aug-19	18-Nov-19 A	12-Feb-20	-145	100%	20%
4986	RDE_L8_Z02_BoH - Wall epoxy/ emulsion paint final coat	3	10-Aug-19	13-Aug-19	13-Feb-20	15-Feb-20	-148	100%	0%
4984	RDE_L8_Z02_BoH - Floor sealer	2	13-Aug-19	14-Aug-19	15-Feb-20	17-Feb-20	-148	100%	0%
4987	RDE_L8_Z02_BoH - MEP final fix	12	30-Oct-19	12-Nov-19	18-Feb-20	02-Mar-20	-86	100%	0%
4976	RDE_L8_Z02_BoH - All Other Finishes / Make Good & Clean	12	06-Nov-19	19-Nov-19	20-Mar-20	02-Apr-20	-107	100%	0%
Toilets - RDE_L8_Z03									
5906	RDE_L8_Z03_Toilet - MEP 1st fix Ceiling	10	17-Jun-19	11-Jul-19	14-Oct-19 A	13-Jan-20	-154	100%	57.26%
10006	RDE_L8_Z03_Toilet - Dry Wall Frame & One Side Board	12			04-Nov-19 A	16-Jan-20		0%	52%
5902	RDE_L8_Z03_Toilet - Cubicle partitions & sanitary ware & fittings	40	15-Oct-19	21-Oct-19	18-Nov-19 A	26-Feb-20	-101	100%	15%
4998	RDE_L8_Z03_Toilet - Floor Screed	22	23-Apr-19	26-Apr-19	20-Nov-19 A	05-Feb-20	-229	100%	62.01%
4993	RDE_L8_Z03_Toilet - Seal Wall Opening	26	29-Apr-19	02-May-19	25-Nov-19 A	13-Feb-20	-232	100%	31.99%
4994	RDE_L8_Z03_Toilet - MEP 2nd fix	38	25-Jul-19	07-Aug-19	28-Dec-19 A	22-Feb-20	-159	100%	3.68%
5904	RDE_L8_Z03_Toilet - MEP 1st fix Dry Wall	8	19-Apr-19	27-Apr-19	17-Jan-20	03-Feb-20	-226	100%	0%
10007	RDE_L8_Z03_Toilet - Dry Wall Closing Board	6			04-Feb-20	10-Feb-20		0%	0%
4995	RDE_L8_Z03_Toilet - Door Frame	2	12-Jul-19	13-Jul-19	06-Feb-20	07-Feb-20	-167	100%	0%
5901	RDE_L8_Z03_Toilet - Finishes Walls & Floor Tiling	10	02-Oct-19	14-Oct-19	11-Feb-20	21-Feb-20	-103	100%	0%
4991	RDE_L8_Z03_Toilet - Ceiling Rods/ Grids	4	20-Jul-19	24-Jul-19	14-Feb-20	18-Feb-20	-167	100%	0%
4992	RDE_L8_Z03_Toilet - Close ceiling (board) incl. Cut-Outs	7	08-Aug-19	09-Aug-19	24-Feb-20	02-Mar-20	-164	100%	0%
4989	RDE_L8_Z03_Toilet - Door / Ironmong	2	22-Oct-19	23-Oct-19	27-Feb-20	28-Feb-20	-101	100%	0%
4997	RDE_L8_Z03_Toilet - MEP final fix	6	15-Oct-19	21-Oct-19	03-Mar-20	09-Mar-20	-111	100%	0%
5905	RDE_L8_Z03_Toilet - Ceiling finishes final coat	3	10-Aug-19	13-Aug-19	03-Mar-20	05-Mar-20	-164	100%	0%
4990	RDE_L8_Z03_Toilet - All Other Finishes / Make Good & Clean	6	24-Oct-19	30-Oct-19	27-Mar-20	02-Apr-20	-124	100%	0%
Level 9									
ABWF & MEP Works									
FoH Areas (Office/ OACF, Passenger Lift Lobbies & Terrace) - RDE_L9_Z01									
5946	RDE_L9_Z01_FoH - MEP 1st fix (Part 1)	10	18-Feb-19	30-Mar-19	17-Jun-19 A	13-Jan-20	-238	100%	94.27%
5953	RDE_L9_Z01_FoH - Terrace Balustrade (base frame & glass)	6	03-Aug-19	09-Aug-19	08-Jul-19 A	08-Jan-20	-125	100%	90.02%
5951	RDE_L9_Z01_FoH - Wall/Columns Protection	4	11-Feb-19	16-Feb-19	01-Aug-19 A	06-Jan-20	-268	100%	67.99%
5947	RDE_L9_Z01_FoH - MEP 2nd fix	22	06-Jul-19	02-Aug-19	14-Oct-19 A	11-Feb-20	-153	100%	24.95%
5946a	RDE_L9_Z01_FoH - MEP 1st fix (Part 2)	18			09-Jan-20	06-Feb-20		0%	0%
5948	RDE_L9_Z01_FoH - MEP final fix	18	24-Sep-19	16-Oct-19	12-Feb-20	03-Mar-20	-110	100%	0%
5952	RDE_L9_Z01_FoH - Floor Sealer	4	17-Oct-19	22-Oct-19	04-Mar-20	09-Mar-20	-110	100%	0%
5949	RDE_L9_Z01_FoH - All Other Finishes / Make Good & Clean	12	15-Oct-19	29-Oct-19	20-Mar-20	02-Apr-20	-126	100%	0%
BoH Plant Rooms, Corridors, FS Lift Lobby - RDE_L9_Z02									
5926	RDE_L9_Z02_BoH - Wet Trades (plaster/screed/C&W_sealer/undercoat)	10	15-Apr-19	30-Apr-19	02-May-19 A	13-Jan-20	-213	100%	72%
5919	RDE_L9_Z02_BoH - MEP 1st fix	18	17-Jun-19	15-Jul-19	17-Jun-19 A	22-Jan-20	-159	100%	81.76%
5922	RDE_L9_Z02_BoH - Door Frame & Plastering of Perimeter Edges	20	16-Jul-19	20-Jul-19	23-Sep-19 A	03-Feb-20	-157	100%	61.99%
5918	RDE_L9_Z02_BoH - Misc Metal Works / Access Panels	48	06-Aug-19	12-Aug-19	08-Oct-19 A	10-Mar-20	-169	100%	82.02%
5920	RDE_L9_Z02_BoH - Seal Wall Opening	24	16-Jul-19	22-Jul-19	14-Oct-19 A	06-Feb-20	-159	100%	30%
5921	RDE_L9_Z02_BoH - MEP 2nd fix	28	16-Jul-19	05-Aug-19	14-Oct-19 A	11-Feb-20	-151	100%	23.04%
5923	RDE_L9_Z02_BoH - Lobbies & Corr Ceiling Rods/ Grids	22	16-Jul-19	19-Jul-19	15-Nov-19 A	04-Feb-20	-159	100%	23%
5924	RDE_L9_Z02_BoH - Lobbies & Corr Close ceiling (board) incl. Cut-Outs	32	06-Aug-19	09-Aug-19	21-Nov-19 A	15-Feb-20	-151	100%	12%
5916	RDE_L9_Z02_BoH - Door / Ironmong / Hose Reel Cabs	32	06-Aug-19	13-Aug-19	25-Nov-19 A	15-Feb-20	-148	100%	23%
5927	RDE_L9_Z02_BoH - Wall epoxy/ emulsion paint final coat	3	10-Aug-19	13-Aug-19	17-Feb-20	19-Feb-20	-151	100%	0%
5928	RDE_L9_Z02_BoH - MEP final fix	12	30-Oct-19	12-Nov-19	18-Feb-20	02-Mar-20	-86	100%	0%
5925	RDE_L9_Z02_BoH - Floor sealer	2	13-Aug-19	14-Aug-19	19-Feb-20	20-Feb-20	-151	100%	0%
5917	RDE_L9_Z02_BoH - All Other Finishes / Make Good & Clean	5	06-Nov-19	19-Nov-19	28-Mar-20	02-Apr-20	-107	100%	0%
Toilets - RDE_L9_Z03									
5945	RDE_L9_Z03_Toilet - MEP 1st fix Ceiling	14	17-Jun-19	11-Jul-19	14-Oct-19 A	17-Jan-20	-158	100%	44.86%

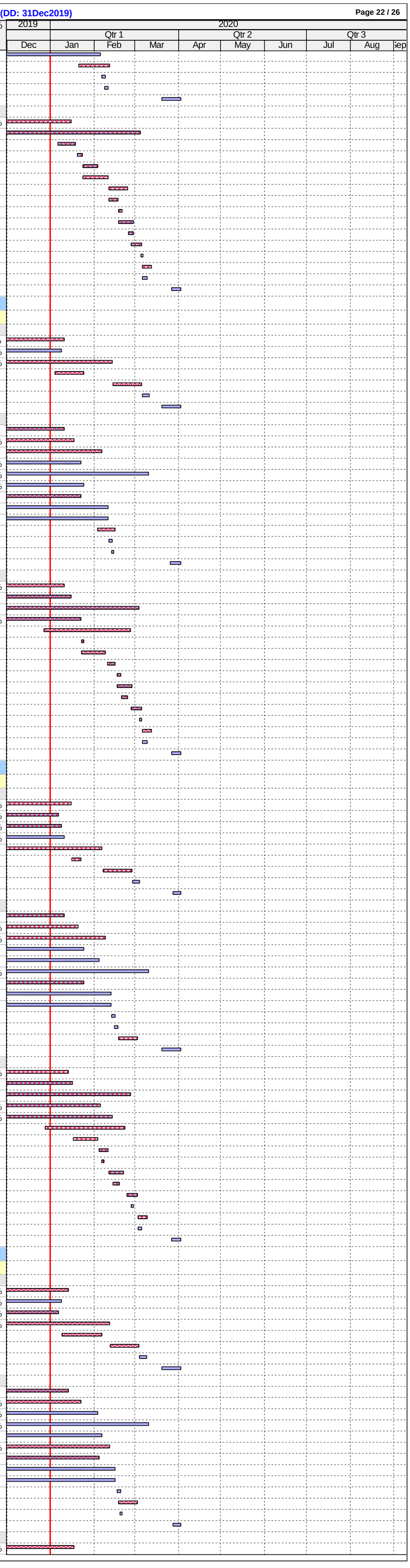

ID	Activity	RD	BL Start	BL Finish	F'cast / Actual Start	F'cast / Actual Finish	BL Fin Var	Sch %	Curr %
10008	RDE_L9_Z03_Toilet - Dry Wall Frame & One Side Board	16			11-Nov-19 A	21-Jan-20		0%	22%
5941	RDE_L9_Z03_Toilet - Cubicle partitions & sanitary ware & fittings	42	26-Oct-19	01-Nov-19	18-Nov-19 A	04-Mar-20	-97	100%	15%
5938	RDE_L9_Z03_Toilet - Floor Screed	24	23-Apr-19	26-Apr-19	20-Nov-19 A	10-Feb-20	-233	100%	63.01%
5935	RDE_L9_Z03_Toilet - MEP 2nd fix	40	25-Jul-19	07-Aug-19	28-Dec-19 A	25-Feb-20	-161	100%	3.69%
5943	RDE_L9_Z03_Toilet - MEP 1st fix Dry Wall	8	19-Apr-19	27-Apr-19	22-Jan-20	07-Feb-20	-230	100%	0%
10009	RDE_L9_Z03_Toilet - Dry Wall Closing Board	6			08-Feb-20	14-Feb-20		0%	0%
5936	RDE_L9_Z03_Toilet - Door Frame	2	12-Jul-19	13-Jul-19	11-Feb-20	12-Feb-20	-171	100%	0%
5934	RDE_L9_Z03_Toilet - Seal Wall Opening	3	29-Apr-19	02-May-19	15-Feb-20	18-Feb-20	-236	100%	0%
5940	RDE_L9_Z03_Toilet - Finishes Walls & Floor Tiling	10	15-Oct-19	25-Oct-19	15-Feb-20	26-Feb-20	-97	100%	0%
5932	RDE_L9_Z03_Toilet - Ceiling Rods/ Grids	4	20-Jul-19	24-Jul-19	19-Feb-20	22-Feb-20	-171	100%	0%
5933	RDE_L9_Z03_Toilet - Close ceiling (board) incl. Cut-Outs	7	08-Aug-19	15-Aug-19	26-Feb-20	04-Mar-20	-161	100%	0%
5930	RDE_L9_Z03_Toilet - Door / Ironmong	2	02-Nov-19	04-Nov-19	05-Mar-20	06-Mar-20	-97	100%	0%
5937	RDE_L9_Z03_Toilet - MEP final fix	6	26-Oct-19	01-Nov-19	05-Mar-20	11-Mar-20	-103	100%	0%
5944	RDE_L9_Z03_Toilet - Ceiling finishes final coat	3	16-Aug-19	19-Aug-19	05-Mar-20	07-Mar-20	-161	100%	0%
5931	RDE_L9_Z03_Toilet - All Other Finishes / Make Good & Clean	6	05-Nov-19	11-Nov-19	27-Mar-20	02-Apr-20	-114	100%	0%
Level 10									
ABWF & MEP Works									
FoH Areas (Offices, Passenger Lift Lobbies & Terrace) - RDE_10_Z01									
5985	RDE_L10_Z01_FoH - MEP 1st fix	16	14-Mar-19	25-Apr-19	17-Jun-19 A	21-Jan-20	-224	100%	90.28%
5989	RDE_L10_Z01_FoH - Ceiling/Wall/Columns Sealer	4	01-Mar-19	06-Mar-19	01-Jul-19 A	06-Jan-20	-253	100%	36.01%
5992	RDE_L10_Z01_FoH - Terrace Balustrade (base frame & glass)	6	16-Sep-19	21-Sep-19	15-Jul-19 A	08-Jan-20	-89	100%	90.02%
5990	RDE_L10_Z01_FoH - Wall/Columns Protection	6	07-Mar-19	13-Mar-19	01-Aug-19 A	09-Jan-20	-250	100%	67.99%
5986	RDE_L10_Z01_FoH - MEP 2nd fix	22	17-Aug-19	13-Sep-19	14-Oct-19 A	05-Feb-20	-112	100%	25.6%
5987	RDE_L10_Z01_FoH - MEP final fix	18	24-Sep-19	16-Oct-19	06-Feb-20	26-Feb-20	-105	100%	0%
5991	RDE_L10_Z01_FoH - Floor Sealer	4	17-Oct-19	22-Oct-19	27-Feb-20	03-Mar-20	-105	100%	0%
5988	RDE_L10_Z01_FoH - All Other Finishes / Make Good & Clean	12	15-Oct-19	29-Oct-19	20-Mar-20	02-Apr-20	-126	100%	0%
BoH Plant Rooms, Corridors, FS Lift Lobby - RDE_L10_Z02									
5965	RDE_L10_Z02_BoH - Wet Trades (plaster/screed/C&W_sealer/undercoat)	12	15-Apr-19	30-Apr-19	06-May-19 A	15-Jan-20	-215	100%	72%
5958	RDE_L10_Z02_BoH - MEP 1st fix	22	17-Jun-19	15-Jul-19	17-Jun-19 A	04-Feb-20	-163	100%	74.56%
5961	RDE_L10_Z02_BoH - Door Frame & Plastering of Perimeter Edges	24	16-Jul-19	20-Jul-19	02-Oct-19 A	06-Feb-20	-160	100%	51.99%
5959	RDE_L10_Z02_BoH - Seal Wall Opening	26	16-Jul-19	22-Jul-19	14-Oct-19 A	11-Feb-20	-163	100%	32.01%
5960	RDE_L10_Z02_BoH - MEP 2nd fix	30	16-Jul-19	05-Aug-19	14-Oct-19 A	14-Feb-20	-154	100%	18.8%
5957	RDE_L10_Z02_BoH - Misc Metal Works / Access Panels	48	06-Aug-19	12-Aug-19	15-Oct-19 A	10-Mar-20	-169	100%	43.01%
5962	RDE_L10_Z02_BoH - Lobbies & Corr Ceiling Rods/ Grids	24	16-Jul-19	19-Jul-19	15-Nov-19 A	07-Feb-20	-162	100%	25%
5963	RDE_L10_Z02_BoH - Lobbies & Corr Close ceiling (board) incl. Cut-Outs	32	06-Aug-19	09-Aug-19	21-Nov-19 A	18-Feb-20	-153	100%	12%
5955	RDE_L10_Z02_BoH - Door / Ironmong / Hose Reel Cabs	7	17-Aug-19	24-Aug-19	15-Feb-20	22-Feb-20	-144	100%	0%
5967	RDE_L10_Z02_BoH - MEP final fix	12	04-Nov-19	16-Nov-19	18-Feb-20	02-Mar-20	-82	100%	0%
5966	RDE_L10_Z02_BoH - Wall epoxy/ emulsion paint final coat	3	10-Aug-19	13-Aug-19	19-Feb-20	21-Feb-20	-153	100%	0%
5964	RDE_L10_Z02_BoH - Floor sealer	2	13-Aug-19	14-Aug-19	21-Feb-20	22-Feb-20	-153	100%	0%
5956	RDE_L10_Z02_BoH - All Other Finishes / Make Good & Clean	12	11-Nov-19	23-Nov-19	20-Mar-20	02-Apr-20	-103	100%	0%
Toilets - RDE_L10_Z03									
5984	RDE_L10_Z03_Toilet - MEP 1st fix Ceiling	19	17-Jun-19	11-Jul-19	14-Oct-19 A	24-Jan-20	-164	100%	34.53%
5980	RDE_L10_Z03_Toilet - Cubicle partitions & sanitary ware & fittings	46	07-Nov-19	13-Nov-19	18-Nov-19 A	10-Mar-20	-92	100%	15%
5974	RDE_L10_Z03_Toilet - MEP 2nd fix	44	25-Jul-19	07-Aug-19	28-Dec-19 A	02-Mar-20	-166	100%	3.67%
10010	RDE_L10_Z03_Toilet - Dry Wall Frame & One Side Board	12			14-Jan-20	04-Feb-20		0%	0%
5982	RDE_L10_Z03_Toilet - MEP 1st fix Dry Wall	8	19-Apr-19	27-Apr-19	05-Feb-20	13-Feb-20	-235	100%	0%
5977	RDE_L10_Z03_Toilet - Floor Screed	4	23-Apr-19	26-Apr-19	14-Feb-20	18-Feb-20	-240	100%	0%
10011	RDE_L10_Z03_Toilet - Dry Wall Closing Board	6			14-Feb-20	20-Feb-20		0%	0%
5975	RDE_L10_Z03_Toilet - Door Frame	2	12-Jul-19	13-Jul-19	19-Feb-20	20-Feb-20	-178	100%	0%
5973	RDE_L10_Z03_Toilet - Seal Wall Opening	3	29-Apr-19	02-May-19	21-Feb-20	24-Feb-20	-241	100%	0%
5979	RDE_L10_Z03_Toilet - Finishes Walls & Floor Tiling	10	26-Oct-19	06-Nov-19	21-Feb-20	03-Mar-20	-92	100%	0%
5971	RDE_L10_Z03_Toilet - Ceiling Rods/ Grids	4	20-Jul-19	24-Jul-19	25-Feb-20	28-Feb-20	-176	100%	0%
5972	RDE_L10_Z03_Toilet - Close ceiling (board) incl. Cut-Outs	7	08-Aug-19	09-Aug-19	03-Mar-20	10-Mar-20	-171	100%	0%
5976	RDE_L10_Z03_Toilet - MEP final fix	6	07-Nov-19	13-Nov-19	09-Mar-20	14-Mar-20	-96	100%	0%
5969	RDE_L10_Z03_Toilet - Door / Ironmong	2	14-Nov-19	15-Nov-19	11-Mar-20	12-Mar-20	-92	100%	0%
5983	RDE_L10_Z03_Toilet - Ceiling finishes final coat	3	10-Aug-19	13-Aug-19	11-Mar-20	13-Mar-20	-171	100%	0%
5970	RDE_L10_Z03_Toilet - All Other Finishes / Make Good & Clean	6	16-Nov-19	22-Nov-19	27-Mar-20	02-Apr-20	-104	100%	0%
Level 11									
ABWF & MEP Works									
FoH Areas (Offices, Passenger Lift Lobbies & Terrace) - RDE_L11_Z01									
5124	RDE_L11_Z01_FoH - MEP 1st fix	12	09-Apr-19	21-May-19	17-Jun-19 A	15-Jan-20	-198	100%	88.95%
5128	RDE_L11_Z01_FoH - Ceiling/Wall/Columns Sealer	3	26-Mar-19	30-Mar-19	01-Jul-19 A	04-Jan-20	-231	100%	82.02%
5131	RDE_L11_Z01_FoH - Terrace Balustrade (base frame & glass)	6	16-Sep-19	21-Sep-19	15-Jul-19 A	08-Jan-20	-89	100%	90.02%
5129	RDE_L11_Z01_FoH - Wall/Columns Protection	4	01-Apr-19	08-Apr-19	01-Aug-19 A	07-Jan-20	-227	100%	67.99%
5125	RDE_L11_Z01_FoH - MEP 2nd fix	16	17-Aug-19	13-Sep-19	21-Oct-19 A	20-Jan-20	-105	100%	21.44%
5126	RDE_L11_Z01_FoH - MEP final fix	18	24-Sep-19	16-Oct-19	21-Jan-20	18-Feb-20	-98	100%	0%
5130	RDE_L11_Z01_FoH - Floor Sealer	4	17-Oct-19	22-Oct-19	19-Feb-20	24-Feb-20	-98	100%	0%
5127	RDE_L11_Z01_FoH - All Other Finishes / Make Good & Clean	12	15-Oct-19	29-Oct-19	20-Mar-20	02-Apr-20	-126	100%	0%
BoH Plant Rooms, Corridors, FS Lift Lobby - RDE_L11_Z02									
5104	RDE_L11_Z02_BoH - Wet Trades (plaster/screed/C&W_sealer/undercoat)	10	06-May-19	21-May-19	03-Jun-19 A	13-Jan-20	-196	100%	72%
5997	RDE_L11_Z02_BoH - MEP 1st fix	20	24-Jun-19	22-Jul-19	17-Jun-19 A	24-Jan-20	-155	100%	58.05%
5100	RDE_L11_Z02_BoH - Door Frame & Plastering of Perimeter Edges	24	23-Jul-19	27-Jul-19	02-Oct-19 A	06-Feb-20	-154	100%	61.99%
5996	RDE_L11_Z02_BoH - Misc Metal Works / Access Panels	42	13-Aug-19	19-Aug-19	15-Oct-19 A	10-Mar-20	-163	100%	48.01%
1000	RDE_L11_Z02_BoH - MEP 2nd fix	34	23-Jul-19	12-Aug-19	21-Oct-19 A	18-Feb-20	-151	100%	14.57%
5101	RDE_L11_Z02_BoH - Lobbies & Corr Ceiling Rods/ Grids	24	23-Jul-19	26-Jul-19	21-Nov-19 A	06-Feb-20	-155	100%	22%
5102	RDE_L11_Z02_BoH - Lobbies & Corr Close ceiling (board) incl. Cut-Outs	36	20-Aug-19	23-Aug-19	27-Nov-19 A	21-Feb-20	-144	100%	12%
5999	RDE_L11_Z02_BoH - Seal Wall Opening	6	23-Jul-19	29-Jul-19	03-Feb-20	08-Feb-20	-155	100%	0%
5994	RDE_L11_Z02_BoH - Door / Ironmong / Hose Reel Cabs	7	17-Aug-19	24-Aug-19	19-Feb-20	26-Feb-20	-147	100%	0%
5105	RDE_L11_Z02_BoH - Wall epoxy/ emulsion paint final coat	3	24-Aug-19	27-Aug-19	22-Feb-20	25-Feb-20	-144	100%	0%
5103	RDE_L11_Z02_BoH - Floor sealer	2	27-Aug-19	28-Aug-19	25-Feb-20	26-Feb-20	-144	100%	0%
5106	RDE_L11_Z02_BoH - MEP final fix	12	04-Nov-19	16-Nov-19	25-Feb-20	09-Mar-20	-88	100%	0%
5995	RDE_L11_Z02_BoH - All Other Finishes / Make Good & Clean	12	11-Nov-19	23-Nov-19	20-Mar-20	02-Apr-20	-103	100%	0%
Toilets - RDE_L11_Z03									
5123	RDE_L11_Z03_Toilet - MEP 1st fix Ceiling	21	24-Jun-19	18-Jul-19	04-Nov-19 A	06-Feb-20	-162	100%	34.71%
5119	RDE_L11_Z03_Toilet - Cubicle partitions & sanitary ware & fittings	54	07-Sep-19	13-Sep-19	25-Nov-19 A	14-Mar-20	-145	100%	15%
5113	RDE_L11_Z03_Toilet - MEP 2nd fix	44	01-Aug-19	14-Aug-19	30-Dec-19 A	06-Mar-20	-164	100%	4.39%
5116	RDE_L11_Z03_Toilet - Floor Screed	4	14-May-19	17-May-19	02-Jan-20	06-Jan-20	-193	100%	0%
10012	RDE_L11_Z03_Toilet - Dry Wall Frame & One Side Board	12			18-Jan-20	08-Feb-20		0%	0%
5114	RDE_L11_Z03_Toilet - Door Frame	2	19-Jul-19	20-Jul-19	07-Feb-20	08-Feb-20	-162	100%	0%
5121	RDE_L11_Z03_Toilet - MEP 1st fix Dry Wall	8	10-May-19	18-May-19	10-Feb-20	18-Feb-20	-222	100%	0%
10013	RDE_L11_Z03_Toilet - Dry Wall Closing Board	6			19-Feb-20	25-Feb-20		0%	0%
5112	RDE_L11_Z03_Toilet - Seal Wall Opening	3	20-May-19	22-May-19	26-Feb-20	28-Feb-20	-228	100%	0%
5118	RDE_L11_Z03_Toilet - Finishes Walls & Floor Tiling	10	27-Aug-19	06-Sep-19	26-Feb-20	07-Mar-20	-145	100%	0%
5110	RDE_L11_Z03_Toilet - Ceiling Rods/ Grids	4	27-Jul-19	31-Jul-19	29-Feb-20	04-Mar-20	-174	100%	0%
5111	RDE_L11_Z03_Toilet - Close ceiling (board) incl. Cut-Outs	7	15-Aug-19	22-Aug-19	02-Mar-20	09-Mar-20	-159	100%	0%
5115	RDE_L11_Z03_Toilet - MEP final fix	6	24-Sep-19	30-Sep-19	09-Mar-20	14-Mar-20	-132	100%	0%
5122	RDE_L11_Z03_Toilet - Ceiling finishes final coat	3	23-Aug-19	26-Aug-19	10-Mar-20	12-Mar-20	-159	100%	0%
5108	RDE_L11_Z03_Toilet - Door / Ironmong	2	16-Sep-19	17-Sep-19	16-Mar-20	17-Mar-20	-145	100%	0%
5109	RDE_L11_Z03_Toilet - All Other Finishes / Make Good & Clean	6	02-Oct-19	09-Oct-19	27-Mar-20	02-Apr-20	-142	100%	0%
Level 12									
ABWF & MEP Works									
FoH Areas (Offices, Passenger Lift Lobbies & Terrace) - RDE_L12_Z01									
5167	RDE_L12_Z01_FoH - Ceiling/Wall/Columns Sealer	4	03-May-19	08-May-19	01-Aug-19 A	06-Jan-20	-201	100%	78.02%
5168	RDE_L12_Z01_FoH - Wall/Columns Protection	6	09-May-19	15-May-19	07-Aug-19 A	09-Jan-20	-198	100%	65.99%
5163	RDE_L12_Z01_FoH - MEP 1st fix	14	16-May-19	27-Jun-19	16-Sep-19 A	18-Jan-20	-170	100%	79.85%
5170	RDE_L12_Z01_FoH - Terrace Balustrade (base frame & glass)	10	02-Oct-19	09-Oct-19	04-Nov-19 A	13-Jan-20	-80	100%	82.02%
5164	RDE_L12_Z01_FoH - MEP 2nd fix	24	02-Sep-19	30-Sep-19	20-Jan-20	24-Feb-20	-115	100%	0%
5165	RDE_L12_Z01_FoH - MEP final fix	18	02-Oct-19	23-Oct-19	25-Feb-20	16-Mar-20	-115	100%	0%
5169	RDE_L12_Z01_FoH - Floor Sealer	4	24-Oct-19	29-Oct-19	17-Mar-20	21-Mar-20	-115	100%	0%
5166	RDE_L12_Z01_FoH - All Other Finishes / Make Good & Clean	12	22-Oct-19	05-Nov-19	20-Mar-20	02-Apr-20	-120	100%	0%
BoH Plant Rooms, Corridors, FS Lift Lobby - RDE_L12_Z02									
5143	RDE_L12_Z02_BoH - Wet Trades (plaster/screed/C&W_sealer/undercoat)	12	06-May-19	21-May-19	03-Jun-19 A	15-Jan-20	-198	100%	62%
5136	RDE_L12_Z02_BoH - MEP 1st fix	22	24-Jun-19	22-Jul-19	16-Sep-19 A	04-Feb-20	-157	100%	45.26%
5139	RDE_L12_Z02_BoH - Door Frame & Plastering of Perimeter Edges	24	23-Jul-19	27-Jul-19	02-Oct-19 A	07-Feb-20	-155	100%	41.99%
5135	RDE_L12_Z02_BoH - Misc Metal Works / Access Panels	48	13-Aug-19	19-Aug-19	15-Oct-19 A	10-Mar-20	-163	100%	42.01%
5140	RDE_L12_Z02_BoH - Lobbies & Corr Ceiling Rods/ Grids	26	23-Jul-19	26-Jul-19	21-Nov-19 A	08-Feb-20	-157	100%	22%
5141	RDE_L12_Z02_BoH - Lobbies & Corr Close ceiling (board) incl. Cut-Outs	41	20-Aug-19	23-Aug-19	27-Nov-19 A	28-Feb-20	-150	100%	12%
5137	RDE_L12_Z02_BoH - Seal Wall Opening	6	23-Jul-19	29-Jul-19	05-Feb-20	11-Feb-20	-157	100%	0%
5138	RDE_L12_Z02_BoH - MEP 2nd fix	18	23-Jul-19	12-Aug-19	05-Feb-20	25-Feb-20	-157	100%	0%
5133	RDE_L12_Z02_BoH - Door / Ironmong / Hose Reel Cabs	7	02-Sep-19	09-Sep-19	26-Feb-20	04-Mar-20	-140	100%	0%
5145	RDE_L12_Z02_BoH - MEP final fix	12	24-Sep-19	09-Oct-19	26-Feb-20	10-Mar-20	-122	100%	0%
5144	RDE_L12_Z02_BoH - Wall epoxy/ emulsion paint final coat	3	24-Aug-19	27-Aug-19	29-Feb-20	03-Mar-20	-150	100%	0%
5142	RDE_L12_Z02_BoH - Floor sealer	2	27-Aug-19	28-Aug-19	03-Mar-20	04-Mar-20	-150	100%	0%
5134	RDE_L12_Z02_BoH - All Other Finishes / Make Good & Clean	12	02-Oct-19	16-Oct-19	20-Mar-20	02-Apr-20	-136	100%	0%
Toilets - RDE_L12_Z03									
5162	RDE_L12_Z03_Toilet - MEP 1st fix Ceiling	25	24-Jun-19	18-Jul-19	11-Nov-19 A	13-Feb-20	-168	100%	30.82%
10014	RDE_L12_Z03_Toilet - Dry Wall Frame & One Side Board	28			11-Nov-19 A	17-Feb-20		0%	22%
5151	RDE_L12_Z03_Toilet - Seal Wall Opening	40	25-May-19	28-May-19	18-Nov-19 A	29-Feb-20	-224	100%	31.99%
5158	RDE_L12_Z03_Toilet - Cubicle partitions & sanitary ware & fittings	62	20-Sep-19	26-Sep-19	25-Nov-19 A	23-Mar-20	-142	100%	10%
5155	RDE_L12_Z03_Toilet - Floor Screed	4	20-May-19	23-May-19	02-Jan-20*	06-Jan-20	-188	100%	0%
5153	RDE_L12_Z03_Toilet - Door Frame	2	19-Jul-19	20-Jul-19	14-Feb-20	15-Feb-20	-168	100%	0%
5160	RDE_L12_Z03_Toilet - MEP 1st fix Dry Wall	8	16-May-19	24-May-19	18-Feb-20	26-Feb-20	-224	100%	0%
10015	RDE_L12_Z03_Toilet - Dry Wall Closing Board	6			27-Feb-20	04-Mar-20		0%	0%

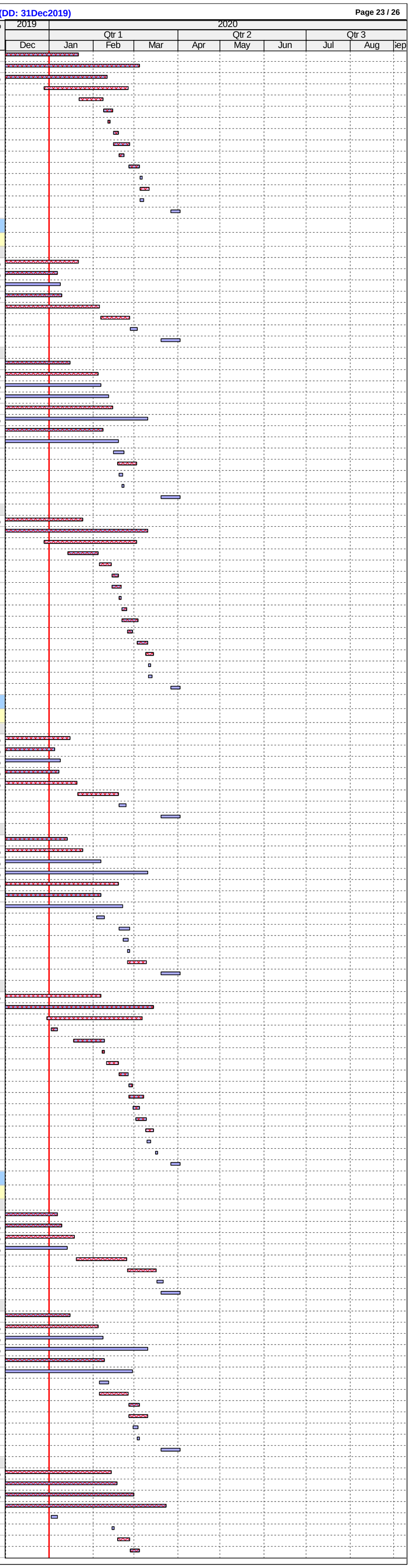

ID	Activity	RD	BL Start	BL Finish	F'cast / Actual Start	F'cast / Actual Finish	BL Fin Var	Sch %	Curr %
5149	RDE_L12_Z03_Toilet - Ceiling Rods/ Grids	4	27-Jul-19	31-Jul-19	02-Mar-20	05-Mar-20	-175	100%	0%
5157	RDE_L12_Z03_Toilet - Finishes Walls & Floor Tiling	10	07-Sep-19	19-Sep-19	05-Mar-20	16-Mar-20	-142	100%	0%
5152	RDE_L12_Z03_Toilet - MEP 2nd fix	12	01-Aug-19	14-Aug-19	06-Mar-20	19-Mar-20	-175	100%	0%
5150	RDE_L12_Z03_Toilet - Close ceiling (board) incl. Cut-Outs	7	15-Aug-19	22-Aug-19	20-Mar-20	27-Mar-20	-175	100%	0%
5147	RDE_L12_Z03_Toilet - Door / Ironmong	2	27-Sep-19	28-Sep-19	24-Mar-20	25-Mar-20	-142	100%	0%
5154	RDE_L12_Z03_Toilet - MEP final fix	6	24-Sep-19	30-Sep-19	28-Mar-20	03-Apr-20	-149	100%	0%
5161	RDE_L12_Z03_Toilet - Ceiling finishes final coat	3	23-Aug-19	26-Aug-19	28-Mar-20	31-Mar-20	-175	100%	0%
5148	RDE_L12_Z03_Toilet - All Other Finishes / Make Good & Clean	6	02-Oct-19	09-Oct-19	06-Apr-20	11-Apr-20	-149	100%	0%
Level 13									
ABWF & MEP Works									
FoH Areas (Offices, Passenger Lift Lobbies & Terrace) - RDE_L13_Z01									
5207	RDE_L13_Z01_FoH - Ceiling/Wall/Columns Sealer	5	28-May-19	01-Jun-19	02-Sep-19 A	07-Jan-20	-181	100%	78.02%
5208	RDE_L13_Z01_FoH - Wall/Columns Protection	8	03-Jun-19	10-Jun-19	09-Sep-19 A	10-Jan-20	-178	100%	61.99%
5203	RDE_L13_Z01_FoH - MEP 1st fix	18	11-Jun-19	23-Jul-19	16-Sep-19 A	22-Jan-20	-152	100%	56.98%
5210	RDE_L13_Z01_FoH - Terrace Balustrade (base frame & glass)	32	18-Oct-19	24-Oct-19	02-Oct-19 A	17-Feb-20	-90	100%	80%
5204	RDE_L13_Z01_FoH - MEP 2nd fix	24	18-Sep-19	17-Oct-19	23-Jan-20	27-Feb-20	-105	100%	0%
5205	RDE_L13_Z01_FoH - MEP final fix	18	18-Oct-19	07-Nov-19	28-Feb-20	19-Mar-20	-105	100%	0%
5206	RDE_L13_Z01_FoH - All Other Finishes / Make Good & Clean	12	06-Nov-19	20-Nov-19	20-Mar-20	02-Apr-20	-107	100%	0%
5209	RDE_L13_Z01_FoH - Floor Sealer	4	08-Nov-19	13-Nov-19	20-Mar-20	25-Mar-20	-105	100%	0%
BoH Plant Rooms, Corridors, FS Lift Lobby - RDE_L13_Z02									
5182	RDE_L13_Z02_BoH - Wet Trades (plaster/screed/C&W_sealer/undercoat)	18	28-May-19	13-Jun-19	02-Sep-19 A	22-Jan-20	-185	100%	72%
5175	RDE_L13_Z02_BoH - MEP 1st fix	28	24-Jun-19	22-Jul-19	16-Sep-19 A	11-Feb-20	-163	100%	25.94%
5176	RDE_L13_Z02_BoH - Seal Wall Opening	32	23-Jul-19	29-Jul-19	18-Nov-19 A	18-Feb-20	-163	100%	42.01%
5174	RDE_L13_Z02_BoH - Misc Metal Works / Access Panels	46	13-Aug-19	19-Aug-19	20-Nov-19 A	10-Mar-20	-163	100%	42.01%
5172	RDE_L13_Z02_BoH - Door / Ironmong / Hose Reel Cabs	42	18-Sep-19	25-Sep-19	25-Nov-19 A	06-Mar-20	-129	100%	22%
5177	RDE_L13_Z02_BoH - MEP 2nd fix	18	23-Jul-19	12-Aug-19	12-Feb-20	03-Mar-20	-163	100%	0%
5178	RDE_L13_Z02_BoH - Door Frame & Plastering of Perimeter Edges	5	23-Jul-19	27-Jul-19	12-Feb-20	17-Feb-20	-163	100%	0%
5179	RDE_L13_Z02_BoH - Lobbies & Corr Ceiling Rods/ Grids	4	23-Jul-19	26-Jul-19	12-Feb-20	15-Feb-20	-163	100%	0%
5180	RDE_L13_Z02_BoH - Lobbies & Corr Close ceiling (board) incl. Cut-Outs	4	20-Aug-19	23-Aug-19	04-Mar-20	07-Mar-20	-157	100%	0%
5184	RDE_L13_Z02_BoH - MEP final fix	12	24-Sep-19	09-Oct-19	04-Mar-20	17-Mar-20	-128	100%	0%
5183	RDE_L13_Z02_BoH - Wall epoxy/ emulsion paint final coat	3	24-Aug-19	27-Aug-19	09-Mar-20	11-Mar-20	-157	100%	0%
5181	RDE_L13_Z02_BoH - Floor sealer	2	27-Aug-19	28-Aug-19	11-Mar-20	12-Mar-20	-157	100%	0%
5173	RDE_L13_Z02_BoH - All Other Finishes / Make Good & Clean	12	02-Oct-19	16-Oct-19	20-Mar-20	02-Apr-20	-136	100%	0%
Toilets - RDE_L13_Z03									
5202	RDE_L13_Z03_Toilet - MEP 1st fix Ceiling	34	24-Jun-19	18-Jul-19	11-Nov-19 A	18-Feb-20	-172	100%	7.99%
5197	RDE_L13_Z03_Toilet - Cubicle partitions & sanitary ware & fittings	62	03-Oct-19	10-Oct-19	28-Dec-19 A	23-Mar-20	-132	100%	5%
5194	RDE_L13_Z03_Toilet - Floor Screed	4	14-Jun-19	18-Jun-19	02-Jan-20*	06-Jan-20	-167	100%	0%
10016	RDE_L13_Z03_Toilet - Dry Wall Frame & One Side Board	12			08-Feb-20	21-Feb-20		0%	0%
5192	RDE_L13_Z03_Toilet - Door Frame	2	19-Jul-19	20-Jul-19	19-Feb-20	20-Feb-20	-172	100%	0%
5200	RDE_L13_Z03_Toilet - MEP 1st fix Dry Wall	8	11-Jun-19	19-Jun-19	22-Feb-20	02-Mar-20	-207	100%	0%
10017	RDE_L13_Z03_Toilet - Dry Wall Closing Board	6			03-Mar-20	09-Mar-20		0%	0%
5190	RDE_L13_Z03_Toilet - Seal Wall Opening	3	20-Jun-19	22-Jun-19	10-Mar-20	12-Mar-20	-213	100%	0%
5196	RDE_L13_Z03_Toilet - Finishes Walls & Floor Tiling	10	20-Sep-19	02-Oct-19	10-Mar-20	20-Mar-20	-136	100%	0%
5188	RDE_L13_Z03_Toilet - Ceiling Rods/ Grids	4	27-Jul-19	31-Jul-19	13-Mar-20	17-Mar-20	-185	100%	0%
5191	RDE_L13_Z03_Toilet - MEP 2nd fix	12	01-Aug-19	14-Aug-19	18-Mar-20	31-Mar-20	-185	100%	0%
5186	RDE_L13_Z03_Toilet - Door / Ironmong	2	11-Oct-19	12-Oct-19	24-Mar-20	25-Mar-20	-132	100%	0%
5189	RDE_L13_Z03_Toilet - Close ceiling (board) incl. Cut-Outs	7	15-Aug-19	22-Aug-19	01-Apr-20	09-Apr-20	-185	100%	0%
5193	RDE_L13_Z03_Toilet - MEP final fix	6	03-Oct-19	10-Oct-19	10-Apr-20	16-Apr-20	-152	100%	0%
5201	RDE_L13_Z03_Toilet - Ceiling finishes final coat	3	23-Aug-19	26-Aug-19	10-Apr-20	13-Apr-20	-185	100%	0%
5187	RDE_L13_Z03_Toilet - All Other Finishes / Make Good & Clean	6	14-Oct-19	19-Oct-19	17-Apr-20	23-Apr-20	-150	100%	0%
Level 14									
ABWF & MEP Works									
FoH Areas (Offices, Passenger Lift Lobbies & Terrace) - RDE_L14_Z01									
5242	RDE_L14_Z01_FoH - MEP 1st fix	20	06-Jul-19	16-Aug-19	16-Sep-19 A	05-Feb-20	-136	100%	3%
5246	RDE_L14_Z01_FoH - Ceiling/Wall/Columns Sealer	5	22-Jun-19	27-Jun-19	02-Jan-20*	07-Jan-20	-160	100%	0%
5247	RDE_L14_Z01_FoH - Wall/Columns Protection	6	28-Jun-19	05-Jul-19	08-Jan-20	14-Jan-20	-160	100%	0%
5244	RDE_L14_Z01_FoH - MEP final fix	18	08-Nov-19	28-Nov-19	05-Mar-20	25-Mar-20	-92	100%	0%
5243	RDE_L14_Z01_FoH - MEP 2nd fix	7	11-Oct-19	07-Nov-19	09-Mar-20	16-Mar-20	-102	100%	0%
5249	RDE_L14_Z01_FoH - Terrace Balustrade (base frame & glass)	6	08-Nov-19	14-Nov-19	17-Mar-20	23-Mar-20	-102	100%	0%
5245	RDE_L14_Z01_FoH - All Other Finishes / Make Good & Clean	12	27-Nov-19	11-Dec-19	20-Mar-20	02-Apr-20	-89	100%	0%
5248	RDE_L14_Z01_FoH - Floor Sealer	4	29-Nov-19	04-Dec-19	21-Mar-20	26-Mar-20	-89	100%	0%
BoH Plant Rooms, Corridors, FS Lift Lobby - RDE_L14_Z02									
5222	RDE_L14_Z02_BoH - Wet Trades (plaster/screed/C&W_sealer/undercoat)	12	05-Aug-19	20-Aug-19	04-Nov-19 A	15-Jan-20	-122	100%	32%
5215	RDE_L14_Z02_BoH - MEP 1st fix	18	02-Sep-19	30-Sep-19	11-Nov-19 A	22-Jan-20	-94	100%	10.11%
5216	RDE_L14_Z02_BoH - Seal Wall Opening	24	02-Oct-19	09-Oct-19	18-Nov-19 A	06-Feb-20	-94	100%	12%
5217	RDE_L14_Z02_BoH - MEP 2nd fix	18	02-Oct-19	23-Oct-19	21-Jan-20	18-Feb-20	-92	100%	0%
5218	RDE_L14_Z02_BoH - Door Frame & Plastering of Perimeter Edges	5	02-Oct-19	08-Oct-19	23-Jan-20	05-Feb-20	-94	100%	0%
5219	RDE_L14_Z02_BoH - Lobbies & Corr Ceiling Rods/ Grids	4	02-Oct-19	05-Oct-19	23-Jan-20	04-Feb-20	-94	100%	0%
5220	RDE_L14_Z02_BoH - Lobbies & Corr Close ceiling (board) incl. Cut-Outs	4	31-Oct-19	04-Nov-19	19-Feb-20	22-Feb-20	-86	100%	0%
5212	RDE_L14_Z02_BoH - Door / Ironmong / Hose Reel Cabs	7	24-Oct-19	31-Oct-19	24-Feb-20	02-Mar-20	-96	100%	0%
5223	RDE_L14_Z02_BoH - Wall epoxy/ emulsion paint final coat	3	05-Nov-19	07-Nov-19	24-Feb-20	26-Feb-20	-86	100%	0%
5224	RDE_L14_Z02_BoH - MEP final fix	12	04-Nov-19	16-Nov-19	25-Feb-20	09-Mar-20	-88	100%	0%
5221	RDE_L14_Z02_BoH - Floor sealer	2	07-Nov-19	08-Nov-19	26-Feb-20	27-Feb-20	-86	100%	0%
5214	RDE_L14_Z02_BoH - Misc Metal Works / Access Panels	6	24-Oct-19	30-Oct-19	07-Mar-20	13-Mar-20	-107	100%	0%
5213	RDE_L14_Z02_BoH - All Other Finishes / Make Good & Clean	12	11-Nov-19	23-Nov-19	20-Mar-20	02-Apr-20	-103	100%	0%
Toilets - RDE_L14_Z03									
5238	RDE_L14_Z03_Toilet - Conc kerbs, steel posts & block wall	8	22-Jun-19	05-Jul-19	04-Nov-19 A	10-Jan-20	-157	100%	42%
5235	RDE_L14_Z03_Toilet - W'proof/Testing & Protective Screed	7	05-Aug-19	12-Aug-19	07-Jan-20	14-Jan-20	-128	100%	0%
5239	RDE_L14_Z03_Toilet - MEP 1st fix Block Wall	8	09-Aug-19	17-Aug-19	11-Jan-20	20-Jan-20	-128	100%	0%
5234	RDE_L14_Z03_Toilet - Floor Screed	4	13-Aug-19	16-Aug-19	15-Jan-20	18-Jan-20	-128	100%	0%
5241	RDE_L14_Z03_Toilet - MEP 1st fix Ceiling	21	02-Sep-19	26-Sep-19	20-Jan-20	20-Feb-20	-115	100%	0%
5230	RDE_L14_Z03_Toilet - Seal Wall Opening	3	19-Aug-19	21-Aug-19	21-Jan-20	23-Jan-20	-128	100%	0%
5232	RDE_L14_Z03_Toilet - Door Frame	2	27-Sep-19	28-Sep-19	21-Feb-20	22-Feb-20	-115	100%	0%
5225	RDE_L14_Z03_Toilet - Wall Plastering (internal & external)	5	30-Sep-19	05-Oct-19	24-Feb-20	28-Feb-20	-115	100%	0%
5228	RDE_L14_Z03_Toilet - Ceiling Rods/ Grids	4	08-Oct-19	11-Oct-19	29-Feb-20	04-Mar-20	-115	100%	0%
5236	RDE_L14_Z03_Toilet - Finishes Walls & Floor Tiling	10	07-Nov-19	18-Nov-19	29-Feb-20	11-Mar-20	-89	100%	0%
5231	RDE_L14_Z03_Toilet - MEP 2nd fix	12	12-Oct-19	25-Oct-19	05-Mar-20	18-Mar-20	-115	100%	0%
5237	RDE_L14_Z03_Toilet - Cubicle partitions & sanitary ware & fittings	6	19-Nov-19	25-Nov-19	12-Mar-20	18-Mar-20	-89	100%	0%
5226	RDE_L14_Z03_Toilet - Door / Ironmong	2	26-Nov-19	27-Nov-19	19-Mar-20	20-Mar-20	-89	100%	0%
5229	RDE_L14_Z03_Toilet - Close ceiling (board) incl. Cut-Outs	7	26-Oct-19	02-Nov-19	19-Mar-20	26-Mar-20	-115	100%	0%
5233	RDE_L14_Z03_Toilet - MEP final fix	6	19-Nov-19	25-Nov-19	27-Mar-20	02-Apr-20	-102	100%	0%
5240	RDE_L14_Z03_Toilet - Ceiling finishes final coat	3	04-Nov-19	06-Nov-19	27-Mar-20	30-Mar-20	-115	100%	0%
5227	RDE_L14_Z03_Toilet - All Other Finishes / Make Good & Clean	6	28-Nov-19	04-Dec-19	03-Apr-20	10-Apr-20	-100	100%	0%
Level 15									
Structural									
4478	RDE_L15_ST - 15F to 15.5F staircase ST-73 & ST-74	9	23-Jul-19	01-Aug-19	02-Jan-20	11-Jan-20	-135	100%	0%
4479	RDE_L15_ST - 15.5F to 15MF staircase ST-73 & ST-74	9	02-Aug-19	12-Aug-19	13-Jan-20	22-Jan-20	-135	100%	0%
ABWF & MEP Works									
FoH Areas (RDE/ Auction House, Passenger Lift Lobbies & Terrace) - RDE_L15_Z01									
5282	RDE_L15_Z01_FoH - MEP 1st fix	22	17-Aug-19	28-Sep-19	11-Nov-19 A	05-Feb-20	-99	100%	29.76%
5286	RDE_L15_Z01_FoH - Ceiling/Wall/Columns Sealer	4	06-Aug-19	09-Aug-19	02-Jan-20*	06-Jan-20	-123	100%	0%
5287	RDE_L15_Z01_FoH - Wall/Columns Protection	6	10-Aug-19	16-Aug-19	07-Jan-20	13-Jan-20	-123	100%	0%
5358	RDE_L15_Z01_FoH - Dry Wall Frame & Board (one side)	17	19-Oct-19	07-Nov-19	24-Feb-20	13-Mar-20	-100	100%	0%
5359	RDE_L15_Z01_FoH - Dry Wall MEP Services/Conduits (MEP 1st fix)	12	29-Oct-19	11-Nov-19	04-Mar-20	17-Mar-20	-100	100%	0%
5283	RDE_L15_Z01_FoH - MEP 2nd fix	12	19-Oct-19	15-Nov-19	11-Mar-20	24-Mar-20	-102	100%	0%
5360	RDE_L15_Z01_FoH - Close Dry Wall	12	12-Nov-19	25-Nov-19	18-Mar-20	31-Mar-20	-100	100%	0%
5284	RDE_L15_Z01_FoH - MEP final fix	18	16-Nov-19	06-Dec-19	25-Mar-20	15-Apr-20	-102	100%	0%
5289	RDE_L15_Z01_FoH - Terrace Balustrade (base frame & glass)	6	16-Nov-19	22-Nov-19	25-Mar-20	31-Mar-20	-102	100%	0%
5329	RDE_L15_Z01_FoH - Terrace Timber flooring	6	23-Nov-19	29-Nov-19	01-Apr-20	08-Apr-20	-102	100%	0%
9766	RDE_L15_Z01_FoH - Dry wall finishes (paint)	8	26-Nov-19	04-Dec-19	01-Apr-20	10-Apr-20	-100	100%	0%
5285	RDE_L15_Z01_FoH - All Other Finishes / Make Good & Clean	12	05-Dec-19	19-Dec-19	14-Apr-20	28-Apr-20	-102	100%	0%
5288	RDE_L15_Z01_FoH - Floor Sealer	4	07-Dec-19	12-Dec-19	16-Apr-20	21-Apr-20	-102	100%	0%
BoH Plant Rooms, Corridors, FS Lift Lobby - RDE_L15_Z02									
5262	RDE_L15_Z02_BoH - Wet Trades (plaster/screed/C&W_sealer/undercoat)	14	10-Sep-19	26-Sep-19	02-Jan-20*	17-Jan-20	-93	100%	0%
5255	RDE_L15_Z02_BoH - MEP 1st fix	24	27-Sep-19	26-Oct-19	18-Jan-20	22-Feb-20	-93	100%	0%
5256	RDE_L15_Z02_BoH - Seal Wall Opening	6	28-Oct-19	02-Nov-19	24-Feb-20	29-Feb-20	-93	100%	0%
5257	RDE_L15_Z02_BoH - MEP 2nd fix	18	28-Oct-19	16-Nov-19	24-Feb-20	14-Mar-20	-93	100%	0%
5258	RDE_L15_Z02_BoH - Door Frame & Plastering of Perimeter Edges	5	28-Oct-19	01-Nov-19	24-Feb-20	28-Feb-20	-93	100%	0%
5259	RDE_L15_Z02_BoH - Lobbies & Corr Ceiling Rods/ Grids	4	28-Oct-19	31-Oct-19	24-Feb-20	27-Feb-20	-93	100%	0%
5355	RDE_L15_Z02_BoH - Dry Wall Frame & Board (one side)	8	19-Oct-19	28-Oct-19	24-Feb-20	03-Mar-20	-100	100%	0%
5356	RDE_L15_Z02_BoH - Dry Wall MEP Services/Conduits (MEP 1st fix)	12	23-Oct-19	05-Nov-19	27-Feb-20	11-Mar-20	-100	100%	0%
5357	RDE_L15_Z02_BoH - Close Dry Wall	6	06-Nov-19	12-Nov-19	12-Mar-20	18-Mar-20	-100	100%	0%
5251	RDE_L15_Z02_BoH - Door / Ironmong / Hose Reel Cabs	7	18-Nov-19	25-Nov-19	16-Mar-20	23-Mar-20	-93	100%	0%
5253	RDE_L15_Z02_BoH - Misc Metal Works / Access Panels	6	18-Nov-19	23-Nov-19	16-Mar-20	21-Mar-20	-93	100%	0%
5260	RDE_L15_Z02_BoH - Lobbies & Corr Close ceiling (board) incl. Cut-Outs	7	25-Nov-19	02-Dec-19	16-Mar-20	23-Mar-20	-87	100%	0%
5263	RDE_L15_Z02_BoH - Wall epoxy/ emulsion paint final coat	3	03-Dec-19	05-Dec-19	24-Mar-20	26-Mar-20	-87	100%	0%
5264	RDE_L15_Z02_BoH - MEP final fix	12	03-Dec-19	16-Dec-19	24-Mar-20	07-Apr-20	-87	100%	0%
5261	RDE_L15_Z02_BoH - Floor sealer	2	05-Dec-19	06-Dec-19	26-Mar-20	27-Mar-20	-87	100%	0%
5252	RDE_L15_Z02_BoH - All Other Finishes / Make Good & Clean	12	10-Dec-19	23-Dec-19	31-Mar-20	14-Apr-20	-87	100%	0%
Toilets - RDE_L15_Z03									
5278	RDE_L15_Z03_Toilet - Conc kerbs, steel posts & block wall	4	10-Sep-19	13-Sep-19	02-Jan-20*	06-Jan-20	-93	100%	0%
5275	RDE_L15_Z03_Toilet - W'proof/Testing & Protective Screed	5	18-Sep-19	23-Sep-19	09-Jan-20	14-Jan-20	-93	100%	0%
5279	RDE_L15_Z03_Toilet - MEP 1st fix Block Wall	6	23-Sep-19	28-Sep-19	14-Jan-20	20-Jan-20	-93	100%	0%

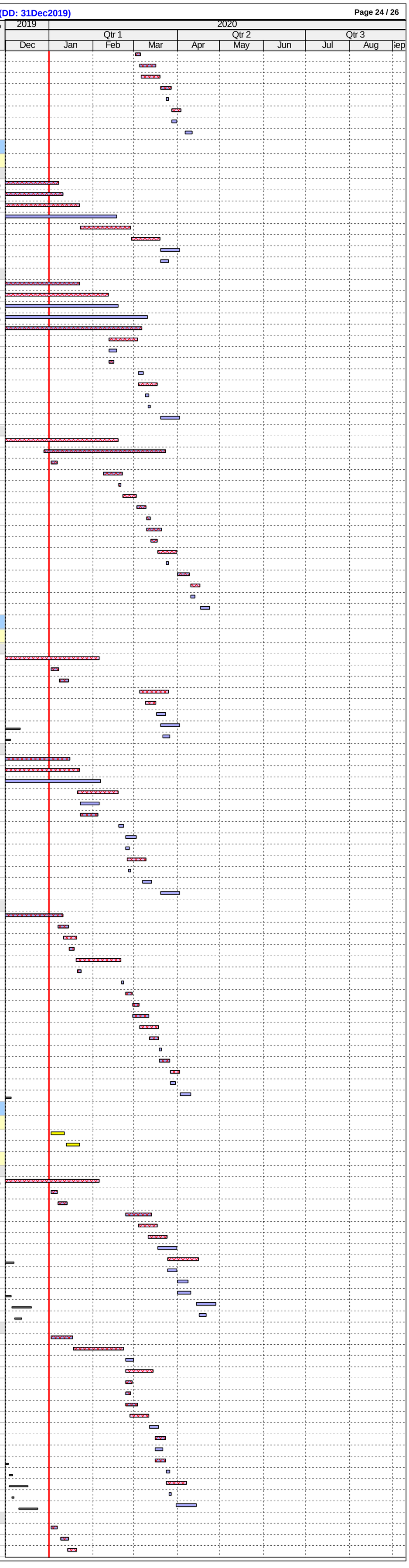

ID	Activity	RD	BL Start	BL Finish	F'cast / Actual Start	F'cast / Actual Finish	BL Fin Var	Sch %	Curr %
5274	RDE_L15_Z03_Toilet - Floor Screed	1	24-Sep-19	24-Sep-19	15-Jan-20	15-Jan-20	-93	100%	0%
5281	RDE_L15_Z03_Toilet - MEP 1st fix Ceiling	6	25-Sep-19	02-Oct-19	16-Jan-20	22-Jan-20	-93	100%	0%
5270	RDE_L15_Z03_Toilet - Seal Wall Opening	1	30-Sep-19	30-Sep-19	21-Jan-20	21-Jan-20	-93	100%	0%
5272	RDE_L15_Z03_Toilet - Door Frame	2	03-Oct-19	04-Oct-19	23-Jan-20	24-Jan-20	-93	100%	0%
5265	RDE_L15_Z03_Toilet - Wall Plastering (internal & external)	2	05-Oct-19	08-Oct-19	03-Feb-20	04-Feb-20	-93	100%	0%
5268	RDE_L15_Z03_Toilet - Ceiling Rods/ Grids	3	09-Oct-19	11-Oct-19	05-Feb-20	07-Feb-20	-93	100%	0%
5276	RDE_L15_Z03_Toilet - Finishes Walls & Floor Tiling	3	22-Oct-19	24-Oct-19	05-Feb-20	07-Feb-20	-82	100%	0%
5271	RDE_L15_Z03_Toilet - MEP 2nd fix	12	12-Oct-19	15-Oct-19	08-Feb-20	21-Feb-20	-102	100%	0%
5277	RDE_L15_Z03_Toilet - Sanitary ware & fittings	2	25-Oct-19	26-Oct-19	08-Feb-20	10-Feb-20	-82	100%	0%
5269	RDE_L15_Z03_Toilet - Close ceiling (board) incl. Cut-Outs	3	16-Oct-19	18-Oct-19	22-Feb-20	25-Feb-20	-102	100%	0%
5266	RDE_L15_Z03_Toilet - Door / Ironmong	2	28-Oct-19	29-Oct-19	24-Feb-20	25-Feb-20	-93	100%	0%
5273	RDE_L15_Z03_Toilet - MEP final fix	1	31-Oct-19	31-Oct-19	26-Feb-20	26-Feb-20	-92	100%	0%
5280	RDE_L15_Z03_Toilet - Ceiling finishes final coat	2	19-Oct-19	21-Oct-19	26-Feb-20	27-Feb-20	-102	100%	0%
5267	RDE_L15_Z03_Toilet - All Other Finishes / Make Good & Clean	6	01-Nov-19	07-Nov-19	27-Mar-20	02-Apr-20	-117	100%	0%
Level 15 M/F									
ABWF & MEP Works									
FoH Areas (RDE/ Auction House) - RDE_L15M_Z01									
5324	RDE_L15M_Z01_FoH - Ceiling/Wall/Columns Sealer	3	10-Sep-19	12-Sep-19	13-Jan-20	15-Jan-20	-102	100%	0%
5325	RDE_L15M_Z01_FoH - Wall/Columns Protection	6	13-Sep-19	20-Sep-19	16-Jan-20	22-Jan-20	-102	100%	0%
5320	RDE_L15M_Z01_FoH - MEP 1st fix	36	21-Sep-19	04-Nov-19	23-Jan-20	12-Mar-20	-102	100%	0%
5372	RDE_L15M_Z01_FoH - Dry Wall Frame & Board (one side)	6	19-Oct-19	25-Oct-19	24-Feb-20	29-Feb-20	-100	100%	0%
5373	RDE_L15M_Z01_FoH - Dry Wall MEP Services/Conduits (MEP 1st fix)	12	23-Oct-19	05-Nov-19	27-Feb-20	11-Mar-20	-100	100%	0%
5374	RDE_L15M_Z01_FoH - Close Dry Wall	4	06-Nov-19	09-Nov-19	12-Mar-20	16-Mar-20	-100	100%	0%
5321	RDE_L15M_Z01_FoH - MEP 2nd fix	24	11-Nov-19	07-Dec-19	13-Mar-20	10-Apr-20	-97	100%	0%
5322	RDE_L15M_Z01_FoH - MEP Final Fix	18	09-Dec-19	30-Dec-19	11-Apr-20	02-May-20	-97	100%	0%
5323	RDE_L15M_Z01_FoH - All Other Finishes (DOOR) / Make Good & Clean	12	26-Dec-19	09-Jan-20	28-Apr-20	12-May-20	-97	41.67%	0%
5326	RDE_L15M_Z01_FoH - Floor Sealer	2	31-Dec-19	02-Jan-20	04-May-20	05-May-20	-97	50%	0%
BoH Plant Rms, Corridor, FS Lift Lobby, Lobbies & Courtyard - RDE_L15M_Z02a, L15M_Z02b & L15M_Z02c									
5290	RDE_L15M_Z02a, L15m_Z02b & L15M_Z02c_BoH - Conc. plinths	24	10-Sep-19	24-Oct-19	13-Jan-20	17-Feb-20	-90	100%	0%
5300	RDE_L15M_Z02a, L15m_Z02b & L15M_Z02c_BoH - Wet Trades	36	11-Oct-19	07-Nov-19	21-Jan-20	10-Mar-20	-97	100%	0%
BoH Rooms for FSD Inspection									
5328	RDE_L15M_Z02a_ELE_ICT Rm - Dry wall; Serv/Cond & u'coat paint	18	08-Nov-19	28-Nov-19	24-Feb-20	14-Mar-20	-83	100%	0%
5334	RDE_L15M_Z02a_ELE_ICT Rm - MEP 1st/2nd/Final Fix	30	29-Nov-19	04-Jan-20	16-Mar-20	20-Apr-20	-83	90%	0%
5335	RDE_L15M_Z02a_ELE_ICT Rm - W_Final Paint, F_Sealer & Door & Ironmong	6	06-Jan-20	11-Jan-20	21-Apr-20	27-Apr-20	-83	0%	0%
5327	RDE_L15M_Z02b_FSI Genset Rm - MEP 1st (incl. EQP)	48	29-Oct-19	31-Dec-19	13-Jan-20	16-Mar-20	-57	100%	0%
5336	RDE_L15M_Z02b_FSI Genset Rm - Dry wall; Serv/Cond & u'coat paint	24	22-Nov-19	19-Dec-19	13-Jan-20	17-Feb-20	-42	100%	0%
5337	RDE_L15M_Z02b_FSI Genset Rm - MEP 2nd & Final Fix	24	02-Jan-20	06-Feb-20	17-Mar-20	14-Apr-20	-57	0%	0%
5338	RDE_L15M_Z02b_FSI Genset Rm - W_Final Paint, F_Sealer & Door & Iron.	6	07-Feb-20	13-Feb-20	15-Apr-20	21-Apr-20	-57	0%	0%
5339	RDE_L15M_Z02b_FSI Fuel Tank Rm - MEP 1st fix (incl. EQP)	12	08-Nov-19	28-Nov-19	24-Feb-20	07-Mar-20	-77	100%	0%
5340	RDE_L15M_Z02b_FSI Fuel Tank Rm - MEP 2nd & Final Fix	12	06-Dec-19	11-Jan-20	09-Mar-20	21-Mar-20	-53	70%	0%
5345	RDE_L15M_Z02b_FSI Fuel Tank Rm - W_Final Paint, F_Sealer & Door & Ironmong	6	13-Jan-20	18-Jan-20	23-Mar-20	28-Mar-20	-53	0%	0%
5342	RDE_L15M_Z02c_RDE PAU Rm - MEP 1st fix (incl. EQP)	36	08-Nov-19	19-Dec-19	12-Feb-20	24-Mar-20	-73	100%	0%
5343	RDE_L15M_Z02c_RDE PAU Rm - MEP 2nd & Final Fix	36	15-Nov-19	27-Dec-19	03-Mar-20	14-Apr-20	-84	100%	0%
5344	RDE_L15M_Z02c_RDE PAU Rm - W_Final Paint, F_Sealer & Door & Ironmong	6	28-Dec-19	04-Jan-20	15-Apr-20	21-Apr-20	-84	50%	0%
BoH Rooms Balance									
5294	RDE_L15M_Z02a_Z02b_Z02c_BoH - Seal Wall Opening	6	06-Dec-19	12-Dec-19	09-Apr-20	15-Apr-20	-97	100%	0%
5292	RDE_L15M_Z02a_Z02b_Z02c_BoH - Misc Metal Works / Access Panels	12	13-Jan-20	03-Feb-20	08-May-20	21-May-20	-91	0%	0%
5330	RDE_L15M_Z02c_PD_MVAC Rm - Dry wall; Serv/Cond & u'coat paint	18	08-Nov-19	28-Nov-19	26-Feb-20	17-Mar-20	-85	100%	0%
5332	RDE_L15M_Z02c_PD_MVAC Rm - MEP 1st fix	24	29-Nov-19	27-Dec-19	18-Mar-20	15-Apr-20	-85	100%	0%
5409	RDE_L15M_Z02c_PD_MVAC Rm - MEP 2nd & Final Fix	12	28-Dec-19	11-Jan-20	16-Apr-20	29-Apr-20	-85	25%	0%
5333	RDE_L15M_Z02c_PD_MVAC Rm - W_Final Paint, F_Sealer & Access Panels	4	13-Jan-20	17-Jan-20	30-Apr-20	06-May-20	-85	0%	0%
5327a	RDE_L15M_Z02b_Non-FSI Genset/Fuel Tank Rms - MEP 1st (incl. EQP)	48			12-Feb-20	08-Apr-20		0%	0%
5336a	RDE_L15M_Z02b_Non-FSI Genset/Fuel Tank Rms - Dry wall; Serv/Cond & u'coat p	24			11-Mar-20	08-Apr-20		0%	0%
5337a	RDE_L15M_Z02b_Non-FSI Genset/Fuel Tank Rms - MEP 2nd & Final Fix	24			09-Apr-20	07-May-20		0%	0%
5338a	RDE_L15M_Z02b_Non-FSI Genset/Fuel Tank Rms - W_Final Paint, F_Sealer & Do	6			08-May-20	14-May-20		0%	0%
5407	RDE_L15M_Z02a_RDE PW Rm - Install Tanks (Glass fibre)	24	25-Oct-19	21-Nov-19	21-Feb-20	19-Mar-20	-93	100%	0%
5410	RDE_L15M_Z02a_RDE PW Rm - Dry wall; Serv/Cond & u'coat paint	18	08-Nov-19	28-Nov-19	11-Mar-20	31-Mar-20	-97	100%	0%
5346	RDE_L15M_Z02a_RDE PW Rm - MEP 1st fix (incl. EQP)	24	22-Nov-19	04-Jan-20	20-Mar-20	17-Apr-20	-81	91.67%	0%
5408	RDE_L15M_Z02a_RDE PW Rm - MEP 2nd & Final Fix	24	29-Nov-19	04-Jan-20	11-Apr-20	09-May-20	-99	90%	0%
5347	RDE_L15M_Z02a_RDE PW Rm - W_Final Paint, F_Sealer & Door & Ironmong	6	06-Jan-20	11-Jan-20	11-May-20	16-May-20	-99	0%	0%
5293	RDE_L15M_Z02a_Lobbies & Corr - MEP 1st fix	24	08-Nov-19	05-Dec-19	11-Mar-20	08-Apr-20	-97	100%	0%
5297	RDE_L15M_Z02a_Lobbies & Corr ceiling Rods/ Grids	5	06-Dec-19	11-Dec-19	09-Apr-20	14-Apr-20	-97	100%	0%
5296	RDE_L15M_Z02a_Lobbies & Corr - Dry wall; Serv/Cond & u'coat paint	18	06-Dec-19	27-Dec-19	09-Apr-20	29-Apr-20	-97	100%	0%
5295	RDE_L15M_Z02a_Lobbies & Corr - MEP 2nd fix	12	28-Dec-19	11-Jan-20	23-Apr-20	07-May-20	-91	25%	0%
5302	RDE_L15M_Z02a_Lobbies & Corr - MEP Final Fix	6	13-Jan-20	18-Jan-20	05-May-20	11-May-20	-88	0%	0%
5299	RDE_L15M_Z02a_Lobbies & Corr Close ceiling (board) incl. Cut-Outs	4	13-Jan-20	16-Jan-20	08-May-20	12-May-20	-91	0%	0%
5301	RDE_L15M_Z02a_Lobbies & Corr - W_Final Paint, F_Sealer & Door & Iron.	6	13-Jan-20	18-Jan-20	08-May-20	14-May-20	-91	0%	0%
5291	RDE_L15M_Z02a, L15m_Z02b & L15M_Z02c_BoH - All Other Finishes / Make Goc	12	07-Feb-20	20-Feb-20	15-May-20	28-May-20	-82	0%	0%
Toilets - RDE_L15M_Z03									
5316	RDE_L15M_Z03_Toilet - Conc kerbs, steel posts & block wall	11	13-Sep-19	26-Sep-19	13-Jan-20	24-Jan-20	-99	100%	0%
5313	RDE_L15M_Z03_Toilet - W'proof/Testing & Protective Screed	7	23-Sep-19	30-Sep-19	21-Jan-20	05-Feb-20	-99	100%	0%
5317	RDE_L15M_Z03_Toilet - MEP 1st fix Block Wall	8	27-Sep-19	08-Oct-19	03-Feb-20	11-Feb-20	-99	100%	0%
5312	RDE_L15M_Z03_Toilet - Floor Screed	4	02-Oct-19	05-Oct-19	06-Feb-20	10-Feb-20	-99	100%	0%
5319	RDE_L15M_Z03_Toilet - MEP 1st fix Ceiling	21	08-Oct-19	31-Oct-19	11-Feb-20	05-Mar-20	-99	100%	0%
5308	RDE_L15M_Z03_Toilet - Seal Wall Opening	3	09-Oct-19	11-Oct-19	12-Feb-20	14-Feb-20	-99	100%	0%
5310	RDE_L15M_Z03_Toilet - Door Frame	2	01-Nov-19	02-Nov-19	06-Mar-20	07-Mar-20	-99	100%	0%
5303	RDE_L15M_Z03_Toilet - Wall Plastering (internal & external)	5	04-Nov-19	08-Nov-19	09-Mar-20	13-Mar-20	-99	100%	0%
5306	RDE_L15M_Z03_Toilet - Ceiling Rods/ Grids	4	09-Nov-19	13-Nov-19	14-Mar-20	18-Mar-20	-99	100%	0%
5314	RDE_L15M_Z03_Toilet - Finishes Walls & Floor Tiling	10	10-Dec-19	20-Dec-19	14-Mar-20	25-Mar-20	-73	100%	0%
5309	RDE_L15M_Z03_Toilet - MEP 2nd fix	12	14-Nov-19	27-Nov-19	19-Mar-20	01-Apr-20	-99	100%	0%
5315	RDE_L15M_Z03_Toilet - Cubicle partitions & sanitary ware & fittings	6	21-Dec-19	28-Dec-19	26-Mar-20	01-Apr-20	-73	100%	0%
5304	RDE_L15M_Z03_Toilet - Door / Ironmong	2	30-Dec-19	31-Dec-19	02-Apr-20	03-Apr-20	-73	100%	0%
5307	RDE_L15M_Z03_Toilet - Close ceiling (board) incl. Cut-Outs	7	28-Nov-19	05-Dec-19	02-Apr-20	10-Apr-20	-99	100%	0%
5311	RDE_L15M_Z03_Toilet - MEP final fix	6	21-Dec-19	28-Dec-19	11-Apr-20	17-Apr-20	-86	100%	0%
5318	RDE_L15M_Z03_Toilet - Ceiling finishes final coat	3	06-Dec-19	09-Dec-19	11-Apr-20	14-Apr-20	-99	100%	0%
5305	RDE_L15M_Z03_Toilet - All Other Finishes / Make Good & Clean	6	02-Jan-20	08-Jan-20	18-Apr-20	24-Apr-20	-84	0%	0%
Level 15M/F UF & RF									
Structural									
Permanent RC & Associated Works									
4747	RDE_RF_GLG' to H' - Removal of F'work, Concrete Remedial Works & Cleaning	8	22-Nov-19	28-Nov-19	03-Jan-20	11-Jan-20	-36	100%	0%
ABWF & MEP Works (Incl. FSI PAU & Fans Rooms)									
5395	RDE_L15MF UF_Z01 - Builder's Works (Dry wall, ceiling/wall sealer)	30	19-Oct-19	29-Nov-19	02-Mar-20	06-Apr-20	-100	100%	0%
5396	RDE_L15MF UF_Z01 - MEP 1st, 2nd & final fix [***PAU & Fans Rooms VAC requir	36	09-Nov-19	13-Dec-19	16-Mar-20	27-Apr-20	-106	100%	0%
5397	RDE_L15MF UF_Z01 - Wall epoxy/ emulsion paint final coat, flr sealer	12	11-Dec-19	20-Dec-19	28-Apr-20	12-May-20	-112	100%	0%
5365	RDE_L15MF UF_Z01_ & RF_Z01- All Other finishes / Make Good & Clean	12	14-Dec-19	28-Dec-19	20-May-20	02-Jun-20	-124	100%	0%
Landscape									
5007	RDE_LAN - Install irrigation system	20	24-Mar-20	16-Apr-20	17-Apr-20	11-May-20	-20	0%	0%
5008	RDE_LAN - Fill top soil	18	15-Apr-20	06-May-20	09-May-20	29-May-20	-20	0%	0%
5009	RDE_LAN - Soft landscaping with drip feed	18	07-May-20	27-May-20	30-May-20	19-Jun-20	-20	0%	0%
EWS (External Wall System)									
External Facade									
EWS Installation									
3428	RDE_EWS - Install L12 All Sides (140 pnls @ 12/d)	6	17-Aug-19	31-Aug-19	02-Sep-19 A	08-Jan-20	-106	100%	97.06%
3435	RDE_EWS - Install L13 All Sides (140 pnls @ 12/d)	30	02-Sep-19	17-Sep-19	10-Oct-19 A	13-Feb-20	-117	100%	56.39%
3450	RDE_EWS - Install L14 All Sides (140 pnls @ 12/d)	36	18-Sep-19	03-Oct-19	18-Oct-19 A	24-Feb-20	-113	100%	23.98%
3453	RDE_EWS - Install by Pisa Work Platform & Special Lifting Device at RF & Test	9	11-Sep-19	18-Sep-19	13-Jan-20	22-Jan-20	-104	100%	0%
3486	RDE_EWS - Install 15F & to Roof Level (112pnls @ 6/d) & 15/F Windows (manually	20	19-Sep-19	14-Oct-19	23-Jan-20	22-Feb-20	-104	100%	0%
3496	RDE_EWS - All Other Finishes/Make Good & Clean	24	21-Sep-19	21-Oct-19	10-Feb-20	07-Mar-20	-110	100%	0%
8391	RDE_EWS - Deferred Rem Facade at TC_1B Tie-back Locations	7	18-Jan-20	08-Feb-20	24-Apr-20	02-May-20	-70	0%	0%
Miscellaneous EWS & Roof Logo									
6335	RDE_EWS - Install GF Panels at West	8	09-Sep-19	17-Sep-19	18-Nov-19 A	18-Jan-20	-102	100%	10.6%
5398a	RDE_EWS - Install L1 Louvre & 3 Windows	12			23-Nov-19 A	15-Jan-20		0%	9.07%
5398	RDE_EWS - Install L1 Jumbo Glass	9	17-Aug-19	30-Aug-19	29-Nov-19 A	11-Jan-20	-110	100%	4.93%
111117	RDE_RF - Install Pre-Cast Concrete Tube at Roof (ICGL)	15	13-Jan-20	06-Feb-20	15-Jan-20	08-Feb-20	-2	0%	0%
6334	RDE_EWS - Install GF Panels at East	7	31-Aug-19	07-Sep-19	20-Jan-20	04-Feb-20	-116	100%	0%
6337	RDE_EWS - Install GF Panels at South	5	24-Sep-19	28-Sep-19	05-Feb-20*	10-Feb-20	-104	100%	0%
3489	RDE_EWS - Install Louvre 15MF UF to Roof	12	04-Oct-19	18-Oct-19	10-Feb-20	22-Feb-20	-100	100%	0%
6336	RDE_EWS - Install GF Panels at North	5	18-Sep-19	23-Sep-19	11-Feb-20	15-Feb-20	-114	100%	0%
6338	RDE_EWS - Install GF Doors	18	19-Oct-19	20-Nov-19	17-Feb-20	07-Mar-20	-84	100%	0%
8389	RDE_EWS - Install Facade Doors (L2 to L14)	42	21-Nov-19	03-Jan-20	25-Feb-20	14-Apr-20	-79	94.44%	0%
8390	RDE_EWS - All Other Finishes/Make Good & Clean	24	04-Feb-20	02-Mar-20	24-Mar-20	21-Apr-20	-42	0%	0%
5390	RDE_RF - Install Pre-Cast Concrete Tube at 1/F GL_G'/3'-5' (ICGL)	18	28-Dec-19	17-Feb-20	17-Apr-20	08-May-20	-68	8.33%	0%
Roof Panels									
5361	RDE_RF - W'proof/Testing & Protective Screed	48	03-Oct-19	28-Nov-19	22-Jan-20	25-Mar-20	-92	100%	0%
5364	RDE_RF - Precast Concrete Panels	48	01-Nov-19	27-Dec-19	20-Feb-20	16-Apr-20	-86	100%	0%
5363	RDE_RF - Roof Edge Gutter w/ Maintenance Grating	36	10-Sep-19	07-Nov-19	12-Mar-20	23-Apr-20	-134	100%	0%
Vertical Transportation									
Lifts									
4609	RDE_LT-71/LT-72/LT-73 - Passenger lift (B1 - 5F) - Lift Pit/Shaft/Overrun MEP 1st/ 2	2	19-Jan-19	06-Apr-19	25-Mar-19 A	03-Jan-20	-225	100%	99%
4603	RDE_LT-74/LT-75/LT-76/LT-77 - Passenger lift (2F - 15F) - Lift Pit/Shaft/Overrun MEI	19	05-Sep-19	16-Nov-19	25-Nov-19 A	23-Jan-20	-56	100%	33%
4610	RDE_LT - All Other Finishes / Make Good & Clean	24	09-Dec-19	07-Jan-20	15-Jan-20	19-Feb-20	-30	79.17%	0%

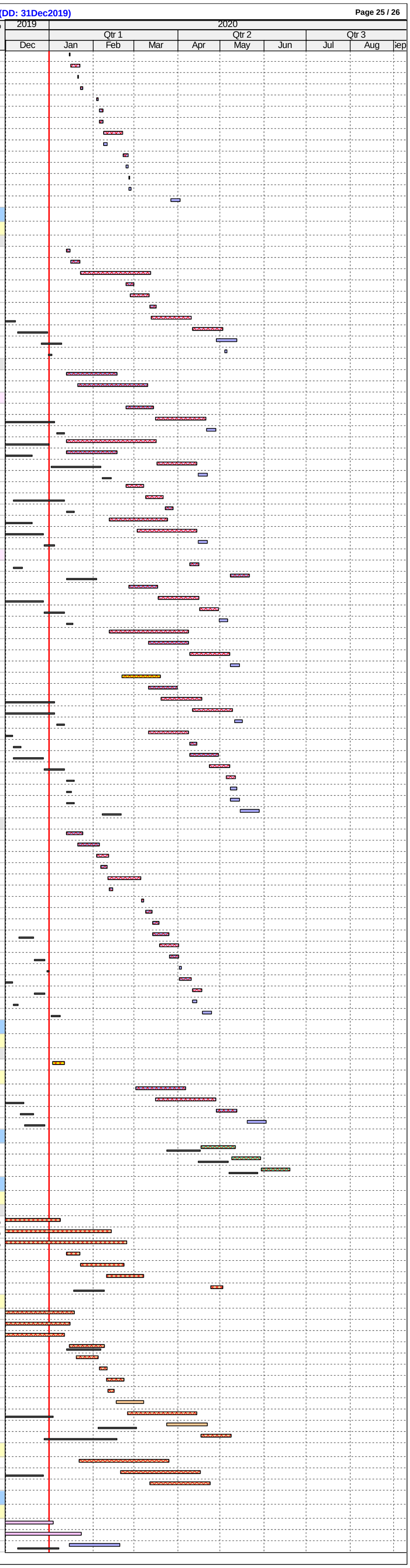

ID	Activity	RD	BL Start	BL Finish	F'cast / Actual Start	F'cast / Actual Finish	BL Fin Var	Sch %	Curr %
LT-55_FS-Service Lift (B2-15MF)									
4566	RDE_LT-55_FS - Service lift (B2 - 15MF) - Lift Pit/Shaft/MEP 1st/ 2nd/Final Fix	23	14-Oct-19	21-Dec-19	19-Oct-19 A	05-Feb-20	-30	100%	63%
4566a	RDE_LT-55_FS - Service lift (B2 - 15MF) - LMR & remaining works	12	23-Dec-19	12-Feb-20	02-Jan-20*	15-Jan-20	17	19.44%	0%
5010	RDE_LT-55_FS - Service lift (B2 - 15MF) - Temp. FS + lighting provisions	24	09-Dec-19	07-Jan-20	02-Jan-20	06-Feb-20	-19	79.17%	0%
Escalators									
Escalators E-21 to E-24									
5367	RDE_E-21/E-22_GL H-I/5-6_GF to 1/F - High Level MEP 1st/ 2nd/Final Fix/ABWFW	17	22-Apr-19	20-May-19	16-Aug-19 A	21-Jan-20	-204	100%	30%
5368	RDE_E-21/E-22_GL H-I/5-6_GF to 1/F - Escalator Finishes (glazing, cladding, balus	24	13-Jun-19	11-Jul-19	24-Feb-20	21-Mar-20	-206	100%	0%
5370	RDE_E-23/E-24_GL H-I/5-6_1/F to 2/F - High Level MEP 1st/ 2nd/Final Fix/ABWFW	17	22-Apr-19	20-May-19	16-Aug-19 A	21-Jan-20	-204	100%	30%
5371	RDE_E-23/E-24_GL H-I/5-6_1/F to 2/F - Escalator Finishes (glazing, cladding, balus	24	13-Jun-19	11-Jul-19	24-Feb-20	21-Mar-20	-206	100%	0%
Risers									
Electrical Riser Duct - Main Power Distribution									
8894	RDE_Duct_D - Pull Cable from GF Coiled Up Cables thru Duct_RDE_D to RDE Leve	12	12-Aug-19	23-Sep-19	01-Jun-19 A	18-Jan-20	-97	100%	79.99%
8905	RDE_Duct_D - Erect Scaffold @ Riser Duct GL_J 14/F to 15/MF	6	10-Sep-19	17-Sep-19	13-Jan-20	18-Jan-20	-102	100%	0%
8906	RDE_Duct_D - Apply Sealer @ Riser Duct at GL_J 14/F to 15/MF	6	18-Sep-19	24-Sep-19	20-Jan-20	03-Feb-20	-102	100%	0%
8907	RDE_Duct_D - Cable Containment through Ducts at GL_J 14/F to 15/MF MEP 1st F	12	25-Sep-19	10-Oct-19	04-Feb-20	17-Feb-20	-102	100%	0%
8904	RDE_Duct_D - Pull Cable from 14/F Duct RDE_D GL_G+/3 to & thru Ducts at GLJ t	12	11-Oct-19	24-Oct-19	18-Feb-20	02-Mar-20	-102	100%	0%
Staircases									
ST-71									
4622	RDE_ST-71 - MEP 1st fix, 2nd fix	12	24-Dec-18	12-Feb-19	08-Apr-19 A	15-Jan-20	-280	100%	90%
4628	RDE_ST-71 - All Other Finishes (DOOR) / Make Good & Clean	10	22-Mar-19	04-Apr-19	23-Sep-19 A	13-Jan-20	-234	100%	18.04%
ST-72									
4633	RDE_ST-72 - MEP 1st fix, 2nd fix	12	24-Dec-18	12-Feb-19	08-Apr-19 A	15-Jan-20	-280	100%	90%
4638	RDE_ST-72 - All Other Finishes (DOOR) / Make Good & Clean	12	22-Mar-19	04-Apr-19	09-Jan-20	22-Jan-20	-242	100%	0%
ST-73									
4643	RDE_ST-73 - MEP 1st fix, 2nd fix	22	26-Aug-19	09-Oct-19	02-May-19 A	04-Feb-20	-92	100%	65%
4642	RDE_ST-73 - Floor Screed	46	19-Aug-19	18-Sep-19	10-Jun-19 A	03-Mar-20	-132	100%	87.5%
4645	RDE_ST-73 - Permanent Hand Rail	44	16-Oct-19	30-Oct-19	17-Jun-19 A	29-Feb-20	-96	100%	87.5%
4646	RDE_ST-73 - Stair Nosing Tile	49	18-Oct-19	01-Nov-19	24-Jun-19 A	06-Mar-20	-99	100%	87.5%
4648	RDE_ST-73 - All Other Finishes (DOOR) / Make Good & Clean	50	16-Nov-19	29-Nov-19	24-Jun-19 A	13-Mar-20	-81	100%	10%
4641	RDE_ST-73 - Ceiling Dust Sealer	4	12-Aug-19	10-Sep-19	16-Sep-19 A	06-Jan-20	-96	100%	87.5%
ST-74									
4653	RDE_ST-74 - MEP 1st fix, 2nd fix	58	26-Aug-19	09-Oct-19	02-May-19 A	17-Mar-20	-128	100%	65%
4652	RDE_ST-74 - Floor Screed	49	19-Aug-19	18-Sep-19	10-Jun-19 A	06-Mar-20	-135	100%	87.5%
4655	RDE_ST-74 - Permanent Hand Rail	54	16-Oct-19	30-Oct-19	17-Jun-19 A	12-Mar-20	-106	100%	87.5%
4656	RDE_ST-74 - Stair Nosing Tile	58	18-Oct-19	01-Nov-19	24-Jun-19 A	17-Mar-20	-108	100%	87.5%
4658	RDE_ST-74 - All Other Finishes (DOOR) / Make Good & Clean	62	16-Nov-19	29-Nov-19	24-Jun-19 A	24-Mar-20	-90	100%	10%
4651	RDE_ST-74 - Ceiling Dust Sealer	4	12-Aug-19	10-Sep-19	09-Sep-19 A	06-Jan-20	-96	100%	87.5%
Inter-Floor Stair L9 to L12									
4787	RDE_FoH - Inter-Floor Stair L9 to L12 - Installation Works	52	24-Nov-18	29-Nov-18	03-Feb-20	02-Apr-20	-396	100%	0%
Testing & Commissioning									
HVAC									
7645	RDE_MEP_Wild_Air - AHU SAT & LMCP SAT	26	20-Dec-19	21-Jan-20	07-Apr-20	07-May-20	-83	34.62%	0%
7643	RDE_MEP_Wild_Air - Hydraulic Test (CWS/CWR) & Pipes Flushing w/ Water Sampl	24	06-Jan-20	10-Feb-20	18-Apr-20	16-May-20	-81	0%	0%
7646	RDE_MEP_Wild_Air - Start Up AHU @ Each Level	12	22-Jan-20	12-Feb-20	08-May-20	21-May-20	-83	0%	0%
7647	RDE_MEP_Wild_Air - Air Flow Test	24	13-Feb-20	11-Mar-20	22-May-20	18-Jun-20	-83	0%	0%
7648	RDE_MEP_Wild_Air - AHU Performance Test	12	12-Mar-20	25-Mar-20	19-Jun-20	04-Jul-20	-83	0%	0%
7651	RDE_MEP_Wild_Air - Air System Balancing	36	26-Mar-20	27-Jun-20	06-Jul-20	15-Aug-20	-41	0%	0%
Electrical & Controls									
2129	RDE_POW - Test FSD Lifts with Permanenet Power	3	20-Jan-20	20-Jan-20	16-Mar-20	18-Mar-20	-44	0%	0%
7660	RDE_POW - Power & Distribution Insulation/Polarity Checks	36	24-Dec-19	13-Feb-20	16-Apr-20	28-May-20	-88	16.67%	0%
7662	RDE_POW - Power & Distribution Functional Components Test	36	09-Jan-20	27-Feb-20	30-Apr-20	11-Jun-20	-88	0%	0%
7656	RDE_POW - Lighting & Control T&C	24	14-Feb-20	12-Mar-20	29-May-20	26-Jun-20	-88	0%	0%
7659	RDE_POW - BMS Systems Test	24	14-Feb-20	12-Mar-20	29-May-20	26-Jun-20	-88	0%	0%
7653	RDE_POW - UPS T&C	12	28-Feb-20	12-Mar-20	12-Jun-20	26-Jun-20	-88	0%	0%
7657	RDE_POW - IT Systems Test	12	28-Feb-20	12-Mar-20	12-Jun-20	26-Jun-20	-88	0%	0%
7658	RDE_POW - AV Systems Test	12	28-Feb-20	12-Mar-20	12-Jun-20	26-Jun-20	-88	0%	0%
Plumbing & Drainage									
7649	RDE_P&D - Hydraulic Tests P&D	48	15-Nov-19	11-Jan-20	30-Dec-19 A	05-May-20	-89	81.25%	10%
7649a	RDE_P&D - Equipment Test & Pumps Rotation Checks	24			07-Apr-20	05-May-20		0%	0%
Fire Services									
7650	RDE_FS - FS Hydraulic Test Pipe Works	90	29-Nov-19	11-Jan-20	21-Nov-19 A	29-Apr-20	-85	75%	40%
7663	RDE_FS - FS Power & Controls Insulation/Continuity/Polarity Checks	36	24-Dec-19	13-Feb-20	11-Apr-20	23-May-20	-84	16.67%	0%
7665	RDE_FS - Sprinkler System Test	24	16-Jan-20	20-Feb-20	30-Apr-20	28-May-20	-82	0%	0%
7666	RDE_FS - AFA Devices Loop & Functional Test	24	23-Jan-20	27-Feb-20	07-May-20	03-Jun-20	-81	0%	0%
7667	RDE_FS - Genset Test	12	07-Feb-20	20-Feb-20	11-May-20	23-May-20	-78	0%	0%
EXTERNAL WORKS									
Construction									
IPA - Portion 1									
4275	EXT_Port1 - EVA granite bett paving finishing (Defer start date to use as Temp Hau	18	01-Aug-19	28-Aug-19	03-Feb-20*	22-Feb-20	-141	100%	0%
IPA - Portion 4									
4307	EXT_Port4 - EVA granite bett paving	20	01-Aug-19	28-Aug-19	16-Sep-19 A	24-Jan-20	-123	100%	40%
Along Buildings boundary									
4263	EXT_ABB - Gas Main (along RDE/CSF bldg)	3	02-Nov-19	02-Dec-19	09-Sep-19 A	04-Jan-20	-27	100%	95%
4268	EXT_ABB - Construct Drainage slot & outlet along footpath	36	22-Oct-19	02-Dec-19	03-Feb-20*	14-Mar-20	-80	100%	0%
4269	EXT_ABB - Reinstatement of footpath w/ U channel	36	03-Dec-19	15-Jan-20	17-Feb-20*	28-Mar-20	-56	66.67%	0%
4267	EXT_ABB - Construct new road Junct. w/ sprinkler pipes/FTNS	20	16-Aug-19	12-Sep-19	16-Sep-19 A	24-Jan-20	-110	100%	80%
4266	EXT_ABB - Ext'l storm drainage (along M+ & Lyric Theatre)	32	11-Sep-19	25-Oct-19	16-Sep-19 A	15-Feb-20	-88	100%	90%
4264	EXT_ABB - Pump cell modification (Elements cooling mains access & vent shaft)	12	31-Dec-18	21-Jan-19	16-Sep-19 A	15-Jan-20	-293	100%	90%
5003	EXT_ABB - (M+/1'-11+ & A-M+/6'-1 Lay granite bett paving	44	29-Aug-19	23-Nov-19	17-Oct-19 A	29-Feb-20	-75	100%	30%
5001	EXT_ABB - A-M+/13+-14+ Lay and compact sub-base	32	29-Mar-19	27-Jun-19	22-Nov-19 A	15-Feb-20	-187	100%	50%
5002	EXT_ABB - A-M+/13+-14+ Lay concrete planks	44	01-Nov-19	27-Dec-19	04-Dec-19 A	29-Feb-20	-47	100%	10%
COMPLETION STATUTORY INSPECTIONS & APPROVALS									
Basement, Podium, M+ Tower & CSF Building									
CLP/HKE; EMSD									
1756	Lifts & Esc - EMSD Inspection	24	30-Nov-19	28-Dec-19	04-Mar-20	31-Mar-20	-72	100%	0%
7427	Fireman's Lifts - EMSD Inspection	24	21-Sep-19	22-Oct-19	23-Jan-20	27-Feb-20	-102	100%	0%
DSD									
1167	Drainage - Last Manhole Connection	12	03-Dec-19	16-Dec-19	16-Mar-20	28-Mar-20	-80	100%	0%
1168	Drainage - DSD Audit Checked	12	03-Dec-19	16-Dec-19	16-Mar-20	28-Mar-20	-80	100%	0%
1169	Drainage - Inspection of Last Manhole	6	17-Dec-19	23-Dec-19	30-Mar-20	06-Apr-20	-80	100%	0%
WSD									
1172	Plumbing/Potable/Flushing Water - W.A. Inspection	6	15-Oct-19	21-Oct-19	07-Jan-20	13-Jan-20	-70	100%	0%
1174	Plumbing/Potable/Flushing Water - Water Connection & Water Meter Installaiton	6	29-Oct-19	04-Nov-19	21-Jan-20	04-Feb-20	-70	100%	0%
1190	Plumbing/Potable/Flushing Water - WSD Inspection	36	05-Nov-19	16-Dec-19	05-Feb-20	17-Mar-20	-70	100%	0%
7454	FS Water - W.A Inspection	6	26-Oct-19	01-Nov-19	05-Feb-20	11-Feb-20	-78	100%	0%
7455	FS Water - Water Connection & Water Meter Installaiton	6	02-Nov-19	08-Nov-19	12-Feb-20	18-Feb-20	-78	100%	0%
WSD	FS Water - WSD Inspection	24	09-Nov-19	06-Dec-19	19-Feb-20	17-Mar-20	-78	100%	0%
FSD & BD									
1164	DG - FSD Regional Office Inspection	12	16-Aug-19	29-Aug-19	03-Jan-20*	16-Jan-20	-115	100%	0%
FSD2a	FSD - FSD Informal Pre-inspection (at FSD Discretion. No separate form 501 allowe	18	19-Dec-19	10-Jan-20	03-Feb-20	22-Feb-20	-30	55.56%	0%
FSD2	FSD - FSD MAIN Inspection/Re-Inspection/Remedial Works - BASEMENT & PODIU	36	20-Dec-19	23-Mar-20	11-Apr-20	23-May-20	-51	12.5%	0%
FSD2b	FSD - FSD MAIN Inspection/Re-Inspection/Remedial Works - M+ TOWER	36	03-Jan-20	23-Jan-20	11-Apr-20	23-May-20	-95	0%	0%
BD	BD - Inspection/Re-Inspection	24	25-Feb-20	23-Mar-20	25-Apr-20	23-May-20	-51	0%	0%
RDE Building									
CLP/HKE; EMSD									
7478a	RDE_Fireman's Lifts - Submit F5 & EMSD Inspection LT_55	12			06-Feb-20	19-Feb-20		0%	0%
7475	RDE_Lifts & Esc - EMSD Inspection	12	14-Feb-20	27-Feb-20	30-Apr-20	14-May-20	-64	0%	0%
7478	RDE_Fireman's Lifts - EMSD Inspection	12	23-Jan-20	13-Feb-20	19-Mar-20	01-Apr-20	-41	0%	0%
DSD									
7466	RDE_Drainage - Last Manhole Connection	12	02-Nov-19	15-Nov-19	16-Jan-20	06-Feb-20	-62	100%	0%
7468	RDE_Drainage - Inspection of Last Manhole	6	16-Nov-19	22-Nov-19	07-Feb-20	13-Feb-20	-62	100%	0%
WSD									
7471	RDE_Plumbing/Potable/Flushing Water - W.A. Inspection	6	20-Dec-19	27-Dec-19	14-Apr-20	20-Apr-20	-89	100%	0%
7473	RDE_Plumbing/Potable/Flushing Water - Water Connection & Water Meter Installai	6	06-Jan-20	11-Jan-20	28-Apr-20	05-May-20	-89	0%	0%
7491	RDE_Plumbing/Potable/Flushing Water - WSD Inspection	24	13-Jan-20	17-Feb-20	06-May-20	02-Jun-20	-89	0%	0%
7493	RDE_FS Water - W.A Inspection	6	28-Dec-19	04-Jan-20	16-Apr-20	22-Apr-20	-85	50%	0%
7494	RDE_FS Water - Water Connection & Water Meter Installaiton	6	06-Jan-20	11-Jan-20	23-Apr-20	29-Apr-20	-85	0%	0%
7496	RDE_FS Water - WSD Inspection	24	13-Jan-20	17-Feb-20	30-Apr-20	28-May-20	-85	0%	0%
FSD & BD									
7463	RDE DG - FSD Regional Office Inspection (FSI Gen_Set & Fuel Tanks)	6	02-Jan-20	08-Jan-20	31-Mar-20	07-Apr-20	-69	0%	0%
RDE_FSD	RDE_FSD - FSD Inspection/Re-Inspection/Remedial Works (layouts & systems)	48	28-Feb-20	24-Apr-20	11-Jun-20	07-Aug-20	-87	0%	0%
RDE_BD	RDE_BD - Inspection/Re-Inspection	24	25-Apr-20	23-May-20	18-Jul-20	14-Aug-20	-69	0%	0%

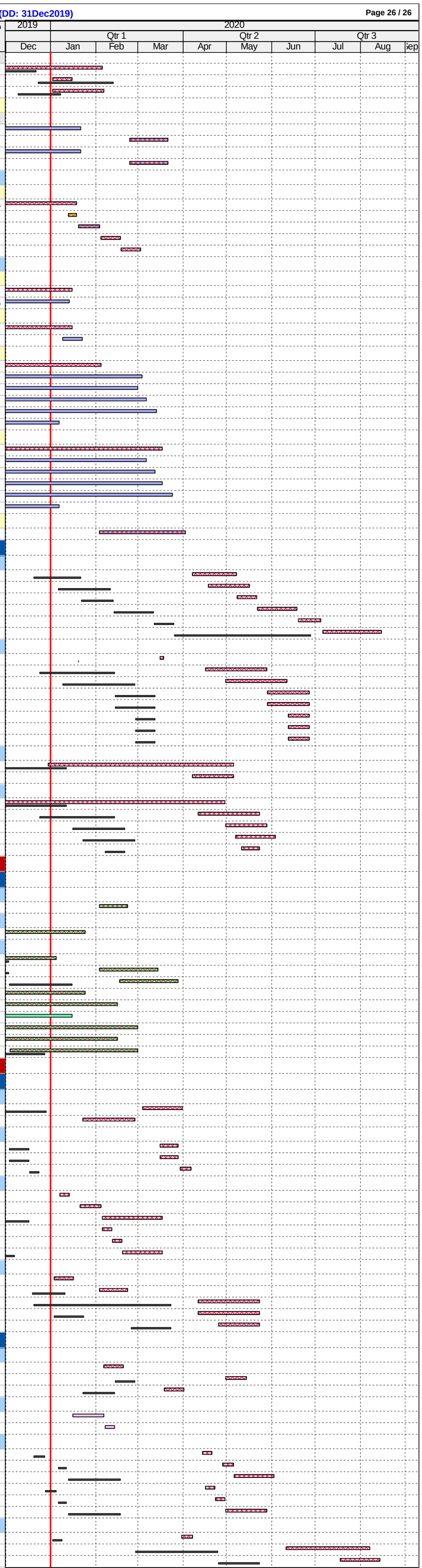

L1

Activity ID	Activity Name	Start Date	Finish Date
L1 Contract for Lyric Theatre Complex (3MRP)			
Cost Centre B - Excavation and Lateral Support (ELS) Stage 2			
Excavation and ELS Works (Stage 2)			
CB161030	[South - Area 1 & 2] Excavate South / West Soil Berm to -12.4mPD (18,145 cu.m)	27-Nov-19 A	14-Feb-20
CB161040	[South - Area 1 & 2] Pile Head Treatment at South / West (22 nr BP)	12-Dec-19 A	28-Feb-20
CB161060	[South - Area 1 & 2] Excavate East Soil Berm to -12.0mPD (9,750 cu.m)	23-Jan-20 A	04-Mar-20
CB161070	[South - Area 1 & 2] Install 6th Layer of Strut S6	20-Feb-20	11-Mar-20
CB161100	[South - Area 1 & 2] Excavate East Berm to Formation Level -14.2mPD (4,750 cu.m)	05-Mar-20	25-Mar-20
CB161200	[South - Area 1 & 2] Pile Head Treatment at East (14 nr BP)	16-Mar-20	06-Apr-20
CB161210	[South/North] BA14 Completion of ELS - BD Submission & Acknowledgement	25-Mar-20	31-Mar-20
Cost Centre C - Basement			
Cost Centre C1 - Essential Basement Structure (Excl. AET Protection & Box Culvert)			
CC100210	[South - L01] Blinding Layer for Pile Cap / B2 Slab at South / West	04-Dec-19 A	06-Mar-20
CC100220	[South - L01] Construct South / West Pile Cap / B2 Slab at -12.4mPD	12-Dec-19 A	27-Mar-20
CC100290	[South - L01] Blinding Layer for Pile Cap / B2 Slab at East	30-Mar-20	16-Apr-20
CC100300	[South - L01] Construct East Pile Cap / B2 Slab at -14.2mPD	01-Apr-20	09-May-20
CC100305	[South/North] BA14 Completion of Pile Cap - BD Submission & Acknowledgement	11-May-20	16-May-20
CC100400	[South - L01] Remove Strut Layer S6 & S4	21-Apr-20	27-May-20
CC100420	[South - L01] Construct Central B2-B1 Columns & Structural Walls	02-Oct-19 A	28-Feb-20
CC100440	[South - L01] Construct Central B1 Beam & Slab	04-Dec-19 A	20-Mar-20
CC100510	[South - L01] Construct B1-B1M Central Columns & Structural Walls	29-Feb-20	22-Apr-20
CC100520	[South - L01] Construct B1M Central Beam & Slab	21-Mar-20	15-May-20
CC100560	[South - L01] Construct B1M-GF Central Columns & Structural Walls	23-Apr-20	12-Jun-20
CC101600	[North - L04] Remove Strut Layer S4	07-Dec-19 A	11-Feb-20
CC101700	[North - L04] Construct B2-B1 Columns & Structural Walls	07-Nov-19 A	10-Mar-20

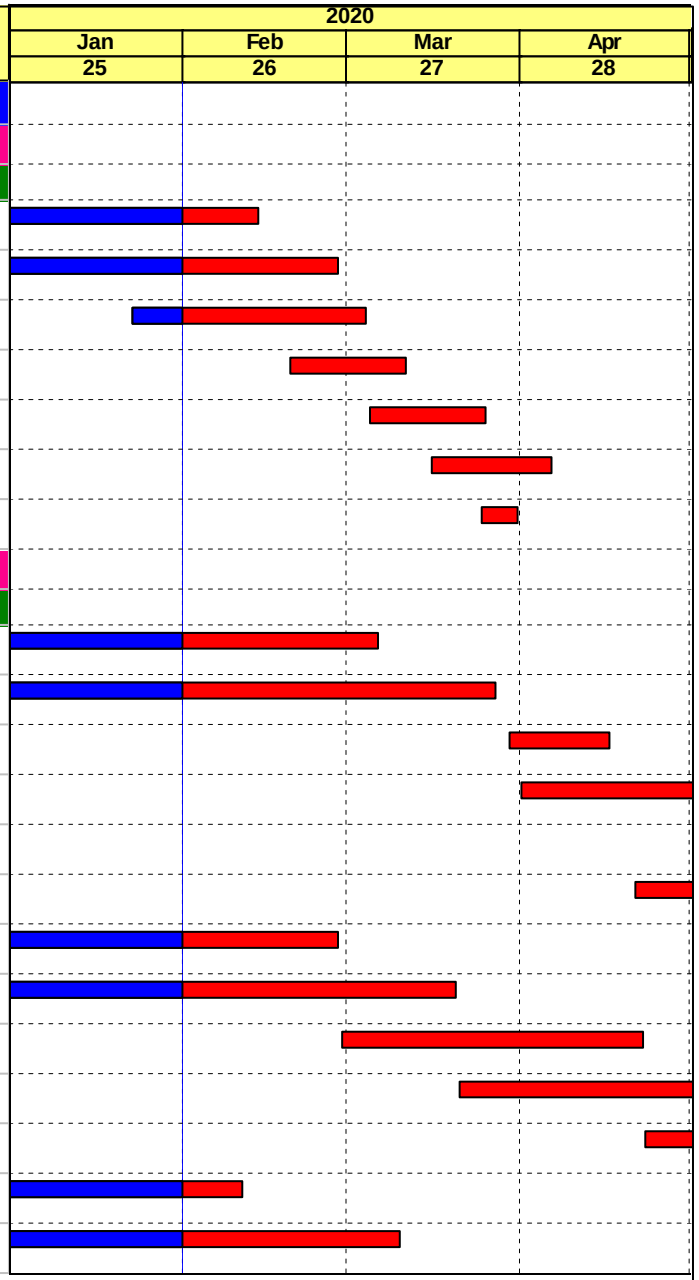

Remaining Work
Critical Remaining Work
Actual Work
Milestone

Project ID: L13MRP-20200131
Layout: L1-3MRP (Env)
Page: 1 of 3

West Kowloon Cultural District Authority
L1 Contract for Lyric Theatre Complex & Extended Basement
Three Month Rolling Programme (3MRP) - Status as of 31 Jan 2020

Gammon

Activity ID	Activity Name	Start Date	Finish Date
CC101780	[North - L04] Construct B1 Beam & Slab	02-Jan-20 A	16-Apr-20
CC102420	[Area 6 - L06] Construct B1-B1M Columns & Structural Walls	10-Dec-18 A	07-Feb-20
CC102430	[Area 6 - L06] Construct B1M Beam & Slab	14-Jan-19 A	14-Feb-20
CC102510	[Area 6 - L06] Construct B1M-GF Columns & Structural Walls	13-May-19 A	19-Feb-20
Cost Centre D - Public Infrastructure Works (PIW)			
Cost Centre D2 - Austin Road West Lay-by			
Cost Centre D2.1 Roadworks and Remaining			
MC30-Ch.170 to MC30-Ch.150			
CD210730	MC30-Ch170-150: Roadworks & Footpath	30-Jan-19 A	20-Feb-20
CD210750	MC30-Ch170-150: Install Street Furniture & Lighting	21-Feb-20	12-Mar-20
MC30-Ch.150 to MC30-Ch.100			
CD210630	MC30-Ch150-100: Roadworks & Footpath	13-Feb-19 A	27-Feb-20
CD210650	MC30-Ch150-100: Install Street Furniture & Lighting	13-Mar-20	02-Apr-20
MC30-Ch.100 to MC30-Ch.50			
CD210530	MC30-Ch100-50: Roadworks & Footpath	11-Jul-19 A	27-Feb-20
CD210535	MC30-Ch100-50: Maintenance Staircase	07-Feb-20	27-Feb-20
CD210550	MC30-Ch100-50: Install Street Furniture & Lighting	03-Apr-20	28-Apr-20
MC30-Ch.50 to MC30-Ch.00			
CD210420	MC30-Ch50-00: DN450 Freshwater (0+64 - 0+14)	14-Mar-19 A	02-Mar-20
CD210425	MC30-Ch50-00: DN450 Salt Water (0+062 - 0+12)	14-Mar-19 A	02-Mar-20
CD210430	MC30-Ch50-00: Roadworks & Footpath	11-Mar-20	02-May-20
MC20-Ch.140 to MC20-Ch.100			
CD210310	MC20-Ch140-100: Road Drainage (WL1.12 to WL1.9)	06-Jun-19 A	09-Mar-20
CD210320	MC20-Ch140-100: DN450 Freshwater (0+14 - 0+00)	10-Mar-20	23-Mar-20
CD210325	MC20-Ch140-100: DN450 Salt Water (0+12 - 0+00)	10-Mar-20	23-Mar-20

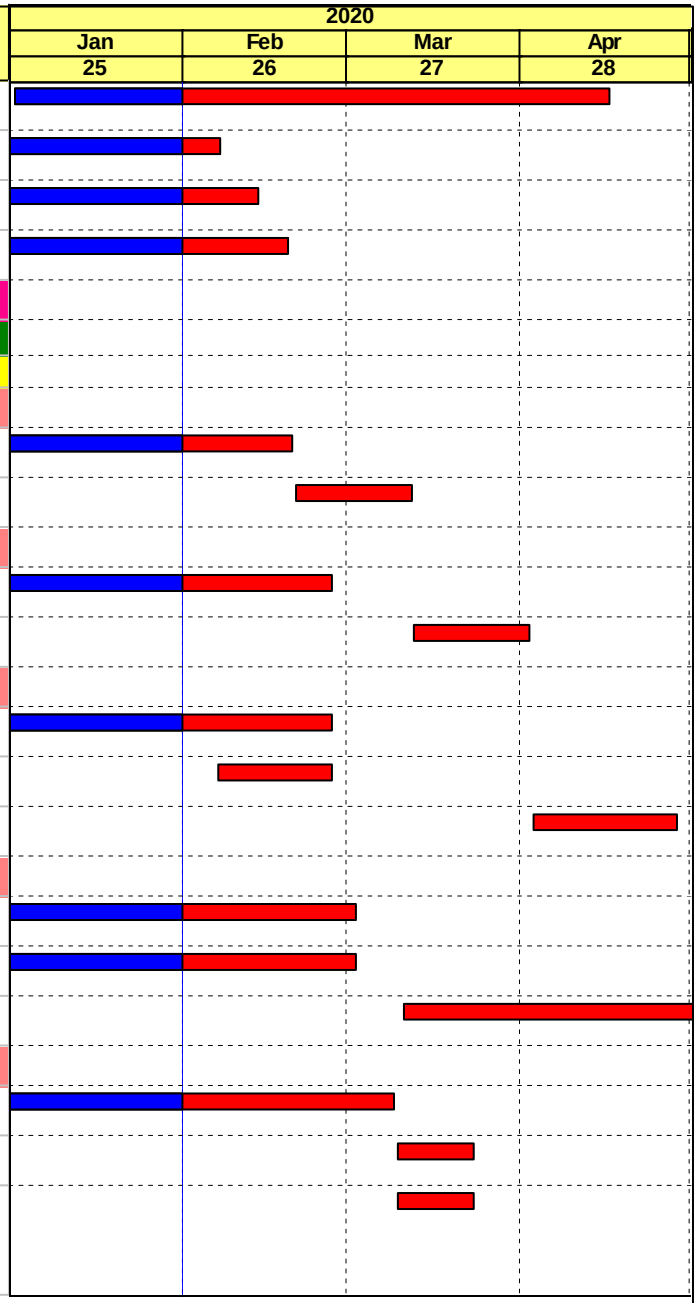

Remaining Work
Critical Remaining Work
Actual Work
Milestone

Project ID: L13MRP-20200131
Layout: L1-3MRP (Env)
Page: 2 of 3

West Kowloon Cultural District Authority
L1 Contract for Lyric Theatre Complex & Extended Basement
Three Month Rolling Programme (3MRP) - Status as of 31 Jan 2020

Gammon

Activity ID	Activity Name	Start Date	Finish Date
Cost Centre D2.2 Drainage			
MC20-Ch.140 to MC20-Ch.00			
CD220190	MC20-Ch140-00: 1800mm dia Drainage (SF1.1 to SF1.1B) - 30m	02-Jul-19 A	11-Feb-20
Cost Centre E - Miscellaneous Works			
Cost Centre E2 - External Utilities			
Cost Centre E2.1 - External Utilities - Drainage			
CE210310	N: Install 450mm dia Storm Drainage (DMH1.7 to DMH1.2) - 49m	22-Nov-19 A	25-Jan-20 A
CE210320	N: Install 600mm dia Storm Drainage (DMH1.2 to DMH1.2A) - 21m	26-Jan-20 A	06-Mar-20
CE210330	N: Install 300mm dia Storm Drainage (DMH1.5 to DMH1.2) - 5m	07-Mar-20	20-Mar-20
CE210340	N: Install 450mm dia Storm Drainage (DMH1.1 to DMH1.2) - 3m	07-Mar-20	20-Mar-20
CE210510	N: Install 300mm dia Sewerage (SMH1.2 to F1.2) - 9m	27-Feb-20	18-Mar-20
CE210520	N: Install 300mm dia Sewerage (SMH1.3 to SMH1.3A) - 20m	19-Mar-20	09-Apr-20
CE210530	N: Install 300mm dia Sewerage (SMH1.3A to F1.3) - 12m	14-Apr-20	06-May-20

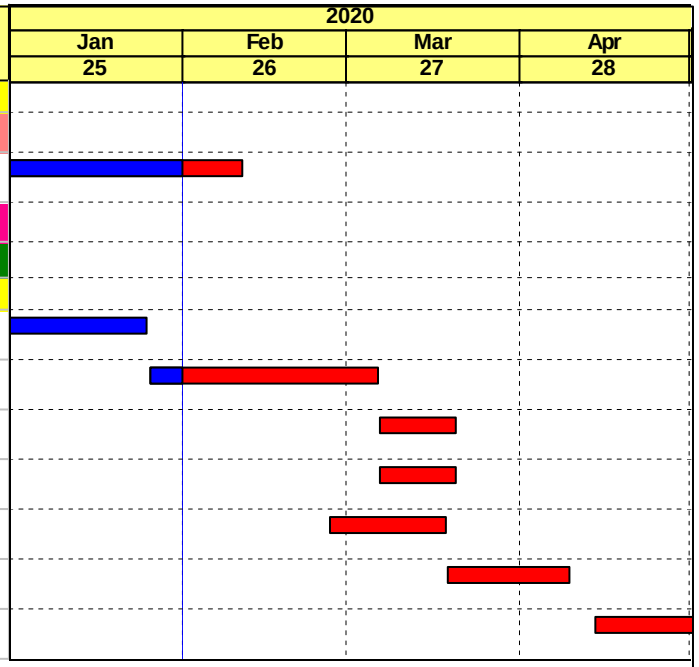

Remaining Work
Critical Remaining Work
Actual Work
Milestone

Project ID: L13MRP-20200131
Layout: L1-3MRP (Env)
Page: 3 of 3

West Kowloon Cultural District Authority
L1 Contract for Lyric Theatre Complex & Extended Basement
Three Month Rolling Programme (3MRP) - Status as of 31 Jan 2020

Gammon

L2

Mark up Rolling Programme (as of 10 Jan 2020)

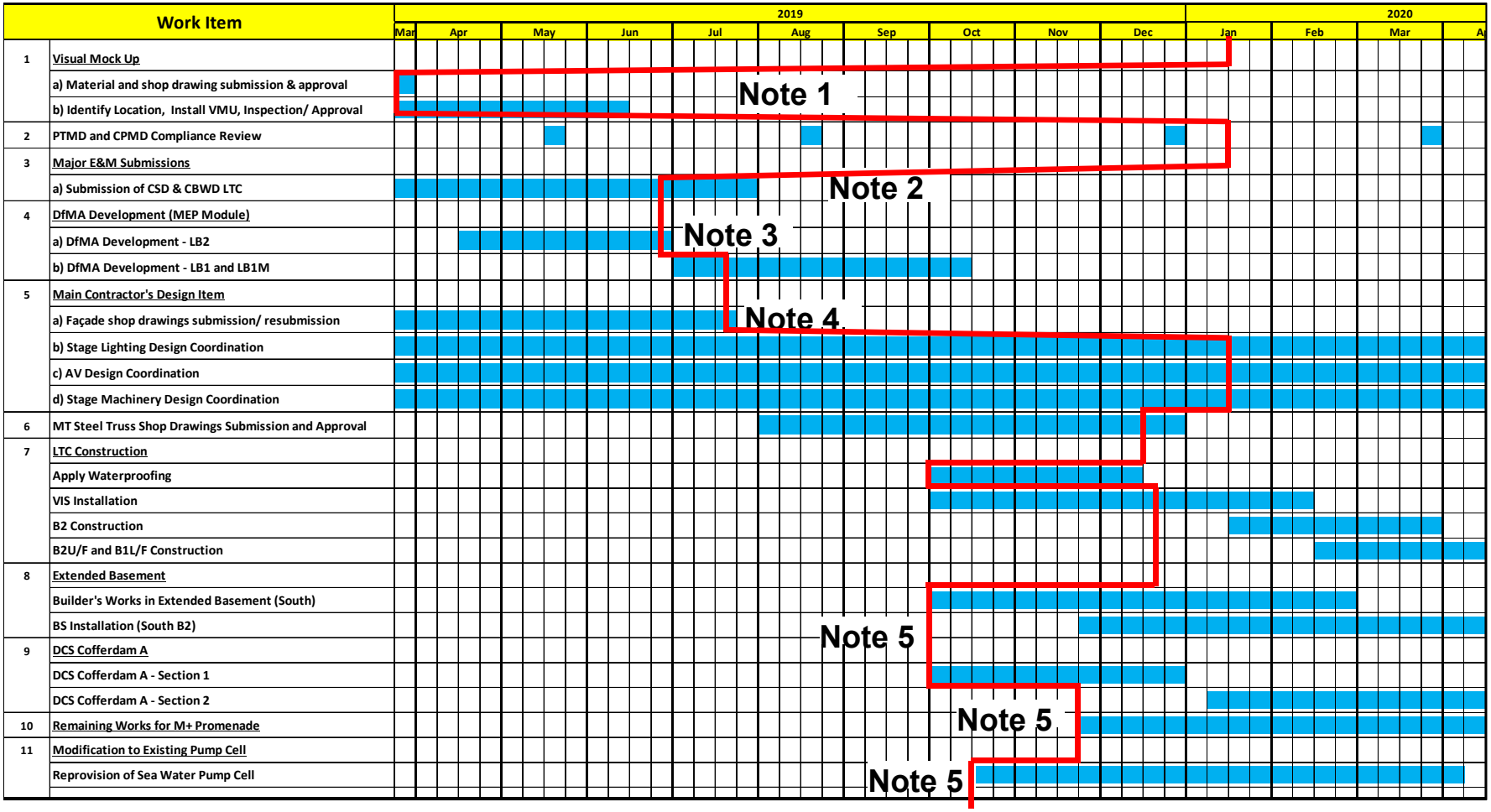

Note

1. **VMU: Delayed pending for design and material finalisation. VMU completion deadline moved by agreement.**
2. **MEP: Shop drawings submission dependent on resolution of BIM coordination issues and CAI issues.**
3. **DfMA: Delay due to CAI-026, CAI-031, L1 CAI-074 and L1 CAI-077.**
4. **Façade: Delay due to unfrozen design and design changes.**
5. **DCS, Remaining Works for M+ Promenade, Reprovision of Pump Cell: Delay due to absence of site possession.**

C. Action and Limit Levels for Construction Phase

Air Quality

The Action and Limit Levels for 1-hour and 24-hour TSP for the monitoring station are presented in following tables:

Table C-1: Action and Limit Levels for 1-hour TSP

Monitoring Station	Action Level (mg/m^3)	Limit Level (mg/m^3)
AM1	273.7	500
AM2B	274.2	500

Table C-2: Action and Limit Levels for 24-hour TSP

Monitoring Station	Action Level (µg/m^3)	Limit Level (µg/m^3)
AM1	143.6	260
AM2B	151.1	260

Noise

The Action and Limit Levels for Noise for the monitoring stations are presented in following table:

Table C-3: Action and Limit Levels for Construction Noise

Time Period & Monitoring Locations	Action Level	Limit Level
NM1A		
0700-1900 hours on normal weekdays	When one documented complaint is received from any one of the sensitive receivers	75 dB(A)

D. Event and Action Plan for Air Quality, Noise, Landscape and Visual Impact

Air Quality

In case the Action and Limit Levels are not complied during construction stage, the following Event and Action Plan should be followed:

Table D-1: Event and Action Plan for Air Quality

Event	Action			
	ET	IEC	WKCDA	Contractor
Action Level				
1. Exceedance for one sample	1. Identify source, investigate the causes of exceedance and propose remedial measures; 2. Inform IEC and WKCDA; 3. Repeat measurement to confirm finding; 4. Increase monitoring frequency to daily.	1. Check monitoring data submitted by ET; 2. Check Contractor's working method.	1. Notify Contractor	1. Rectify any unacceptable practice; 2. Amend working methods if appropriate.
2. Exceedance for two or more consecutive samples	1. Identify source; 2. Inform IEC and WKCDA; 3. Advise the WKCDA on the effectiveness of the proposed remedial measures; 4. Repeat measurements to confirm findings; 5. Increase monitoring frequency to daily; 6. Discuss with IEC and Contractor on remedial actions required; 7. If exceedance continues, arrange meeting with IEC and WKCDA; 8. If exceedance stops, cease additional monitoring.	1. Check monitoring data submitted by ET; 2. Check Contractor's working method; 3. Discuss with ET and Contractor on possible remedial measures; 4. Advise the ET on the effectiveness of the proposed remedial measures; 5. Monitor the implementation of remedial measures.	1. Confirm receipt of notification of failure in writing; 2. Notify Contractor; 3. Ensure remedial measures properly implemented.	1. Submit proposals for remedial to WKCDA within three working days of notification; 2. Implement the agreed proposals; 3. Amend proposal if appropriate.
Limit Level				
1. Exceedance for one sample	1. Identify source, investigate the causes of exceedance and propose remedial measures; 2. Inform WKCDA, Contractor and EPD; 3. Repeat measurement to confirm finding; 4. Increase monitoring frequency to daily; 5. Assess effectiveness of Contractor's remedial actions and keep IEC, EPD and WKCDA informed of the results.	1. Check monitoring data submitted by ET; 2. Check Contractor's working method; 3. Discuss with ET and Contractor on possible remedial measures; 4. Advise the WKCDA on the effectiveness of the proposed remedial measures; 5. Monitor the implementation of remedial measures.	1. Confirm receipt of notification of failure in writing; 2. Notify Contractor; 3. Ensure remedial measures properly implemented.	1. Take immediate action to avoid further exceedance; 2. Submit proposals for remedial actions to IEC within three working days of notification; 3. Implement the agreed proposals; 4. Amend proposal if appropriate.

Event	Action			
2. Exceedance for two or more consecutive samples	1. Notify IEC, WKCDA, Contractor and EPD; 2. Identify source; 3. Repeat measurement to confirm findings; 4. Increase monitoring frequency to daily; 5. Carry out analysis of Contractor's working procedures to determine possible mitigation to be implemented; 6. Arrange meeting with IEC and WKCDA to discuss the remedial actions to be taken; 7. Assess effectiveness of Contractor's remedial actions and keep IEC, EPD and WKCDA informed of the results; 8. If exceedance stops, cease additional monitoring.	1. Check monitoring data submitted by ET; 2. Check Contractor's working method; 3. Discuss amongst WKCDA, ET, and Contractor on the potential remedial actions; 4. Review Contractor's remedial actions whenever necessary to assure their effectiveness and advise the WKCDA accordingly; 5. Monitor the implementation of remedial measures.	1. Confirm receipt of notification of failure in writing; 2. Notify Contractor; 3. In consolidation with the IEC, agree with the Contractor on the remedial measures to be implemented; 4. Ensure remedial measures properly implemented; 5. If exceedance continues, consider what portion of the work is responsible and instruct the Contractor to stop that portion of work until the exceedance is abated.	1. Take immediate action to avoid further exceedance; 2. Submit proposals for remedial actions to IEC within three working days of notification; 3. Implement the agreed proposals; 4. Resubmit proposals if problem still not under control; 5. Stop the relevant portion of works as determined by the WKCDA until the exceedance is abated.

Construction Noise

In case the Action and Limit Levels are not complied during construction stage, the following Event and Action Plan should be followed:

Table D-2: Event and Action Plan for Construction Noise

Event	Action			
	ET	IEC	WKCDA	Contractor
Action Level	1. Notify WKCDA, IEC and Contractor; 2. Carry out investigation; 3. Report the results of investigation to the IEC, WKCDA and Contractor; 4. Discuss with the IEC and Contractor on remedial measures required; 5. Increase monitoring frequency to check mitigation effectiveness.	1. Review the investigation results submitted by the ET; 2. Review the proposed remedial measures by the Contractor and advise the WKCDA accordingly; 3. Advise the WKCDA on the effectiveness of the proposed remedial measures.	1. Confirm receipt of notification of failure in writing; 2. Notify Contractor; 3. In consolidation with the IEC, agree with the Contractor on the remedial measures to be implemented; 4. Supervise the implementation of remedial measures.	1. Submit noise mitigation proposals to IEC and WKCDA; 2. Implement noise mitigation proposals.
Limit Level	1. Inform IEC, WKCDA, Contractor and EPD; 2. Repeat measurements to confirm findings; 3. Increase monitoring frequency; 4. Identify source and investigate the cause of exceedance; 5. Carry out analysis of Contractor's working procedures; 6. Discuss with the IEC, Contractor and WKCDA on remedial measures required; 7. Assess effectiveness of Contractor's remedial actions and keep IEC, EPD and WKCDA informed of the results; 8. If exceedance stops, cease additional monitoring.	1. Discuss amongst WKCDA, ET, and Contractor on the potential remedial actions; 2. Review Contractor's remedial actions whenever necessary to assure their effectiveness and advise the WKCDA accordingly.	1. Confirm receipt of notification of failure in writing; 2. Notify Contractor; 3. In consolidation with the IEC, agree with the Contractor on the remedial measures to be implemented; 4. Supervise the implementation of remedial measures; 5. If exceedance continues, consider stopping the Contractor to continue working on that portion of work which causes the exceedance until the exceedance is abated.	1. Take immediate action to avoid further exceedance; 2. Submit proposals for remedial actions to IEC and WKCDA within 3 working days of notification; 3. Implement the agreed proposals; 4. Submit further proposal if problem still not under control; 5. Stop the relevant portion of works as instructed by the WKCDA until the exceedance is abated.

Landscape and Visual Impact

In case of non-compliance of landscape and visual impacts, procedures in accordance with the Event and Action Plan should be followed:

Table D-3: Event and Action Plan for Landscape and Visual Impact

Event	Action			
	ET	IEC	WKCDA	Contractor
Design Check	1. Design check to make sure the design complies with all the proposed mitigation measures in the EIA report; 2. Prepare and submit report.	1. Check report submitted by ET; 2. Recommend remedial design if necessary.	1. Undertake remedial design if necessary.	-
Non-conformity on one occasion	1. Identify source of non-conformity; 2. Report to IEC and WKCDA; 3. Discuss remedial actions with IEC, WKCDA and Contractor; 4. Monitor remedial actions until rectification has been completed.	1. Check and verify source of non-conformity; 2. Discuss remedial actions with ET and Contractor; 3. Advise WKCDA on effectiveness of proposed remedial actions; 4. Check implementation of remedial actions.	1. Notify Contractor; 2. Ensure remedial actions are properly implemented.	1. Amend working method as necessary; 2. Rectify damage and undertake necessary replacement and remedial actions.
Repeated non-conformity	1. Identify source of non-conformity; 2. Report to IEC and WKCDA; 3. Increase monitoring frequency; 4. Discuss remedial actions with IEC, WKCDA and Contractor; 5. Monitor remedial actions until rectification has been completed; 6. If non-conformity rectified, reduce monitoring frequency back to normal.	1. Check and verify source of non-conformity; 2. Check Contractor's working method; 3. Discuss remedial actions with ET and Contractor; 4. Advise WKCDA on effectiveness of proposed remedial actions; 5. Supervise implementation of remedial actions.	1. Notify Contractor; 2. Ensure remedial actions are properly implemented.	1. Amend working method as necessary; 2. Rectify damage and undertake necessary replacement and remedial actions.

E. Monitoring Schedule

JANUARY 2020

Sunday	Monday	Tuesday	Wednesday	Thursday	Friday	Saturday
			1	2	3 Lyric Landscape & Visual Inspection	4 AM1, AM2B - 24hrTSP, 1hr TSP x3 NM1A - Noise Impact Monitoring
5	6	7 M+ Landscape & Visual	8	9	10 AM1, AM2B - 24hrTSP, 1hr TSP x3 NM1A - Noise Impact Monitoring	11
12	13	14	15 Lyric Landscape & Visual Inspection	16 AM1, AM2B - 24hrTSP, 1hr TSP x3 NM1A - Noise Impact Monitoring	17	18
19	20	21 M+ Landscape & Visual	22 AM1, AM2B - 24hrTSP, 1hr TSP x3 NM1A - Noise Impact Monitoring	23	24 AM1, AM2B - 24hrTSP, 1hr TSP x3	25
26	27	28	29	30 AM1, AM2B - 24hrTSP, 1hr TSP x3 NM1A - Noise Impact Monitoring	31 Lyric Landscape & Visual Inspection	
		Notes: **AM1 - International Commerce Centre (ICC)** **AM2B - 1st Floor of Gammon's Site Office** **NM1A - International Commerce Centre (ICC)**				

FEBRUARY 2020

Sunday	Monday	Tuesday	Wednesday	Thursday	Friday	Saturday
						1
2	3	4	5 AM1, AM2B - 24hrTSP, 1hr TSP x3 NM1A - Noise Impact Monitoring	6	7	8
9	10	11 AM1, AM2B - 24hrTSP, 1hr TSP x3 NM1A - Noise Impact Monitoring	12	13	14	15
16	17 AM1, AM2B - 24hrTSP, 1hr TSP x3 NM1A - Noise Impact Monitoring	18	19	20	21	22 AM1, AM2B - 24hrTSP, 1hr TSP x3
23	24	25	26	27	28 AM1, AM2B - 24hrTSP, 1hr TSP x3 NM1A - Noise Impact Monitoring	29
		Notes: **AM1 - International Commerce Centre (ICC)** **AM2B - 1st Floor of Gammon's Site Office** **NM1A - International Commerce Centre (ICC)**				

F. Calibration Certifications

High-Volume TSP Sampler
5-Point Calibration Record

Location	:	AM1(ICC)
Calibrated by	:	K.T.Ho
Date	:	04/12/2019

Sampler

Model	:	TE-5170
Serial Number	:	S/N 0767

Calibration Orifice and Standard Calibration Relationship

Serial Number	:	2454
Service Date	:	25 February 2019
Slope (m)	:	2.07076
Intercept (b)	:	-0.02917
Correlation Coefficient(r)	:	1.00000

Standard Condition

Pstd (hpa)	:	1013
Tstd (K)	:	298.18

Calibration Condition

Pa (hpa)	:	1023
Ta(K)	:	292

Resistance Plate		dH [green liquid] (inch water)	Z	X=Qstd (cubic meter/min)	IC (chart)	Y (corrected)
1	18 holes	11.4	3.428	1.669	58	58.88
2	13 holes	8.5	2.960	1.443	46	46.70
3	10 holes	6.6	2.608	1.274	42	42.64
4	7 holes	4.6	2.177	1.066	30	30.46
5	5 holes	2.8	1.699	0.834	18	18.27

Notes:Z=SQRT{dH(Pa/Pstd)(Tstd/Ta)}, X=Z/m-b ,Y(Corrected Flow)=IC*{SQRT(Pa/Pstd)(Tstd/Ta)}

Sampler Calibration Relationship

Slope(m):47.795 Intercept(b): -20.702 Correlation Coefficient(r): 0.9951

Checked by:_____ Date: 07/12/2019

Magnum Fan

High-Volume TSP Sampler
5-Point Calibration Record

Location : AM1(ICC)
Calibrated by : K.T.Ho
Date : 20/01/2020

Sampler
Model : TE-5170
Serial Number : S/N 0767

Calibration Orifice and Standard Calibration Relationship
Serial Number : 2454
Service Date : 25 February 2019
Slope (m) : 2.07076
Intercept (b) : -0.02917
Correlation Coefficient(r) : 1.00000

Standard Condition
Pstd (hpa) : 1013
Tstd (K) : 298.18

Calibration Condition
Pa (hpa) : 1019
Ta(K) : 293

Resistance Plate		dH [green liquid] (inch water)	Z	X=Qstd (cubic meter/min)	IC (chart)	Y (corrected)
1	18 holes	11.2	3.385	1.649	58	58.67
2	13 holes	8.2	2.896	1.413	50	50.57
3	10 holes	6.2	2.519	1.230	42	42.48
4	7 holes	4.4	2.122	1.039	32	32.37
5	5 holes	2.6	1.631	0.802	20	20.23

Notes:Z=SQRT{dH(Pa/Pstd)(Tstd/Ta)}, X=Z/m-b ,Y(Corrected Flow)=IC*{SQRT(Pa/Pstd)(Tstd/Ta)}

Sampler Calibration Relationship

Slope(m):45.930 Intercept(b): -15.468 Correlation Coefficient(r): 0.9960

Checked by:_____ Date: 21/01/2020
Magnum Fan

High-Volume TSP Sampler
5-Point Calibration Record

Location : AM2B (Gammon Office)
Calibrated by : K.T.Ho
Date : 20/11/2019

Sampler
Model : TE-5170
Serial Number : S/N 8919

Calibration Orifice and Standard Calibration Relationship
Serial Number : 2454
Service Date : 25 February 2019
Slope (m) : 2.07076
Intercept (b) : -0.02917
Correlation Coefficient(r) : 1.00000

Standard Condition
Pstd (hpa) : 1013
Tstd (K) : 298.18

Calibration Condition
Pa (hpa) : 1023
Ta(K) : 292

Resistance Plate		dH [green liquid] (inch water)	Z	X=Qstd (cubic meter/min)	IC (chart)	Y (corrected)
1	18 holes	12.6	3.604	1.754	62	62.94
2	13 holes	9.4	3.113	1.517	50	50.76
3	10 holes	7.2	2.724	1.330	40	40.61
4	7 holes	4.6	2.177	1.066	34	34.52
5	5 holes	3.0	1.758	0.863	22	22.33

Notes:Z=SQRT{dH(Pa/Pstd)(Tstd/Ta)}, X=Z/m-b ,Y(Corrected Flow)=IC*{SQRT(Pa/Pstd)(Tstd/Ta)}

Sampler Calibration Relationship

Slope(m):47.432 Intercept(b):-18.850 Correlation Coefficient(r): 0.9950

Checked by:_____ Date: 23/11/2019
Magnum Fan

High-Volume TSP Sampler
5-Point Calibration Record

Location	:	AM2B (Gammon Office)
Calibrated by	:	K.T.Ho
Date	:	20/01/2020

Sampler

Model	:	TE-5170
Serial Number	:	S/N 8919

Calibration Orifice and Standard Calibration Relationship

Serial Number	:	2454
Service Date	:	25 February 2019
Slope (m)	:	2.07076
Intercept (b)	:	-0.02917
Correlation Coefficient(r)	:	1.00000

Standard Condition

Pstd (hpa)	:	1013
Tstd (K)	:	298.18

Calibration Condition

Pa (hpa)	:	1019
Ta(K)	:	293

Resistance Plate		dH [green liquid] (inch water)	Z	X=Qstd (cubic meter/min)	IC (chart)	Y (corrected)
1	18 holes	12.4	3.562	1.734	62	62.71
2	13 holes	9.0	3.034	1.479	56	56.64
3	10 holes	6.4	2.559	1.250	46	46.53
4	7 holes	4.2	2.073	1.015	32	32.37
5	5 holes	2.2	1.500	0.739	22	22.25

Notes:Z=SQRT{dH(Pa/Pstd)(Tstd/Ta)}, X=Z/m-b ,Y(Corrected Flow)=IC*{SQRT(Pa/Pstd)(Tstd/Ta)}

Sampler Calibration Relationship

Slope(m):42.777 Intercept(b):-9.089 Correlation Coefficient(r): 0.9910

Checked by:_____ Date: 21/01/2020

Magnum Fan

TISCH Environmental

RECALIBRATION DUE DATE:
February 25, 2020

Certificate of Calibration

Calibration Certification Information				
Cal. Date: February 25, 2019	**Rootsmeter S/N:** 438320	**Ta:** 294	°K
Operator: Jim Tisch		**Pa:** 762.0	mm Hg
Calibration Model #: TE-5025A	**Calibrator S/N:** **2454**		

Run	Vol. Init (m3)	Vol. Final (m3)	ΔVol. (m3)	ΔTime (min)	ΔP (mm Hg)	ΔH (in H2O)
1	1	2	1	1.4400	3.2	2.00
2	3	4	1	1.0200	6.4	4.00
3	5	6	1	0.9120	7.9	5.00
4	7	8	1	0.8700	8.8	5.50
5	9	10	1	0.7180	12.8	8.00

Data Tabulation

Vstd (m3)	Qstd (x-axis)	$\sqrt{\Delta H\left(\frac{Pa}{Pstd}\right)\left(\frac{Tstd}{Ta}\right)}$ (y-axis)	Va	Qa (x-axis)	$\sqrt{\Delta H\left(Ta/Pa\right)}$ (y-axis)
1.0120	0.7028	1.4257	0.9958	0.6915	0.8784
1.0077	0.9880	2.0162	0.9916	0.9722	1.2423
1.0057	1.1028	2.2542	0.9896	1.0851	1.3889
1.0045	1.1546	2.3642	0.9885	1.1362	1.4567
0.9992	1.3916	2.8513	0.9832	1.3694	1.7569
QSTD	**m=**	**2.07076**	**QA**	**m=**	**1.29667**
	b=	**-0.02917**		**b=**	**-0.01797**
	r=	**1.00000**		**r=**	**1.00000**

Calculations

Vstd=	ΔVol((Pa-ΔP)/Pstd)(Tstd/Ta)	**Va=**	ΔVol((Pa-ΔP)/Pa)
Qstd=	Vstd/ΔTime	**Qa=**	Va/ΔTime

For subsequent flow rate calculations:

Qstd= $1/m\left(\left(\sqrt{\Delta H\left(\frac{Pa}{Pstd}\right)\left(\frac{Tstd}{Ta}\right)}\right)-b\right)$

Qa= $1/m\left(\left(\sqrt{\Delta H\left(Ta/Pa\right)}\right)-b\right)$

Standard Conditions	
Tstd:	298.15 °K
Pstd:	760 mm Hg

Key

- ΔH: calibrator manometer reading (in H2O)
- ΔP: rootsmeter manometer reading (mm Hg)
- Ta: actual absolute temperature (°K)
- Pa: actual barometric pressure (mm Hg)
- b: intercept
- m: slope

RECALIBRATION

US EPA recommends annual recalibration per 1998 40 Code of Federal Regulations Part 50 to 51, Appendix B to Part 50, Reference Method for the Determination of Suspended Particulate Matter in the Atmosphere, 9.2.17, page 30

Tisch Environmental, Inc.
145 South Miami Avenue
Village of Cleves, OH 45002

www.tisch-env.com
TOLL FREE: (877)263-7610
FAX: (513)467-9009

ALS Technichem (HK) Pty Ltd

ALS Laboratory Group

ANALYTICAL CHEMISTRY & TESTING SERVICES

SUB-CONTRACTING REPORT

CONTACT	: MR K.W. FAN	WORK ORDER	: **HK1907876**
CLIENT	: **ENVIROTECH SERVICES CO.**		
ADDRESS	: RM113, 1/F, MY LOFT, 9 HOI WING ROAD, TUEN MUN, N.T. HONG KONG	SUB-BATCH	: 1
		DATE RECEIVED	: 22-FEB-2019
		DATE OF ISSUE	: 7-MAR-2019
PROJECT	: ----	NO. OF SAMPLES	: 1
		CLIENT ORDER	: ----

General Comments

- **Sample(s) were received in ambient condition.**
- **Sample(s) analysed and reported on as received basis.**
- **Calibration was subcontracted to and analysed by Action United Enviro Services.**

Signatories

This document has been signed by those names that appear on this report and are the authorised signatories

Signatories	*Position*
Richard Fung	General Manager

This is the Final Report and supersedes any preliminary report with this batch number.

Results apply to sample(s) as submitted. All pages of this report have been checked and approved for release.

ALS Technichem (HK) Pty Ltd
Part of the ALS Laboratory Group
11/F. Chung Shun Knitting Centre 1 - 3 Wing Yip Street Kwai Chung N.T. Hong Kong
Tel. +852 2610 1044 Fax. +852 2610 2021 **www.alsglobal.com**

WORK ORDER : HK1907876
SUB-BATCH : 1
CLIENT : ENVIROTECH SERVICES CO.
PROJECT : ----

ALS Lab ID	Client's Sample ID	Sample Type	Sample Date	External Lab Report No.
HK1907876-001	S/N: 456668	Equipments	22-Feb-2019	S/N: 456668

Equipment Verification Report (TSP)

Equipment Calibrated:

Type:	Laser Dust monitor
Manufacturer:	Sibata LD-3B
Serial No.	456668
Equipment Ref:	Nil
Job Order	HK1907876

Standard Equipment:

Standard Equipment:	Higher Volume Sampler
Location & Location ID:	AUES office (calibration room)
Equipment Ref:	HVS 018
Last Calibration Date:	12 February 2019

Equipment Verification Results:

Testing Date: 4 March 2019

Hour	Time	Mean Temp °C	Mean Pressure (hPa)	Concentration in mg/m^3 (Standard Equipment)	Total Count (Calibrated Equipment)	Count/Minute (Total Count/min)
2hr13min	09:10 ~ 11:23	20.9	1013.7	0.035	2659	20.0
2hr01min	11:30 ~ 13:31	20.9	1013.7	0.026	2241	18.5
2hr01min	13:40 ~ 15:41	20.9	1013.7	0.041	2688	22.3

Linear Regression of Y or X

Slope (K-factor):	0.0017
Correlation Coefficient	0.9826
Date of Issue	7 March 2019

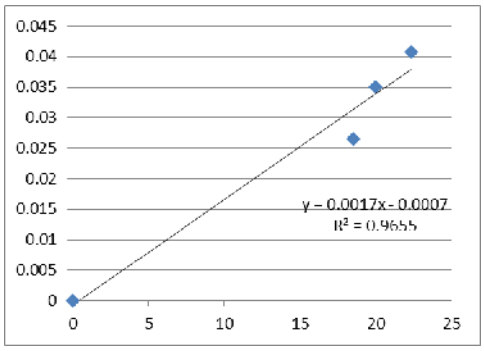

Remarks:

1. **Strong** Correlation (R>0.8)
2. Factor 0.0017 should be applied for TSP monitoring

*If R<0.5, repair or re-verification is required for the equipment

Operator : Fai So Signature : Date : 7 March 2019

QC Reviewer : Ben Tam Signature : Date : 7 March 2019

ALS Technichem (HK) Pty Ltd

ALS Laboratory Group

ANALYTICAL CHEMISTRY & TESTING SERVICES

SUB-CONTRACTING REPORT

CONTACT	: MR K.W. FAN	WORK ORDER	: **HK1907875**
CLIENT	: ENVIROTECH SERVICES CO.		
ADDRESS	: RM113, 1/F, MY LOFT, 9 HOI WING ROAD, TUEN MUN, N.T. HONG KONG	SUB-BATCH	: 1
		DATE RECEIVED	: 22-FEB-2019
		DATE OF ISSUE	: 7-MAR-2019
PROJECT	: ----	NO. OF SAMPLES	: 1
		CLIENT ORDER	: ----

General Comments

- Sample(s) were received in ambient condition.
- Sample(s) analysed and reported on as received basis.
- Calibration was subcontracted to and analysed by Action United Enviro Services.

Signatories

This document has been signed by those names that appear on this report and are the authorised signatories

Signatories	*Position*
Richard Fung	General Manager

This is the Final Report and supersedes any preliminary report with this batch number.

Results apply to sample(s) as submitted. All pages of this report have been checked and approved for release.

ALS Technichem (HK) Pty Ltd
Part of the ALS Laboratory Group
11/F. Chung Shun Knitting Centre 1 - 3 Wing Yip Street Kwai Chung N.T. Hong Kong
Tel. +852 2610 1044 Fax. +852 2610 2021 **www.alsglobal.com**

WORK ORDER : HK1907875
SUB-BATCH : 1
CLIENT : ENVIROTECH SERVICES CO.
PROJECT : ----

ALS Lab ID	Client's Sample ID	Sample Type	Sample Date	External Lab Report No.
HK1907875-001	S/N: 276019	Equipments	22-Feb-2019	S/N: 276019

Equipment Verification Report (TSP)

Equipment Calibrated:

Type:	Laser Dust monitor
Manufacturer:	Sibata LD-3B
Serial No.	276019
Equipment Ref:	Nil
Job Order	HK1907875

Standard Equipment:

Standard Equipment:	Higher Volume Sampler
Location & Location ID:	AUES office (calibration room)
Equipment Ref:	HVS 018
Last Calibration Date:	12 February 2019

Equipment Verification Results:

Testing Date: 4 March 2019

Hour	Time	Mean Temp °C	Mean Pressure (hPa)	Concentration in mg/m^3 (Standard Equipment)	Total Count (Calibrated Equipment)	Count/Minute (Total Count/min)
2hr13min	09:10 ~ 11:23	20.9	1013.7	0.035	2699	20.3
2hr01min	11:30 ~ 13:31	20.9	1013.7	0.026	2235	18.4
2hr01min	13:40 ~ 15:41	20.9	1013.7	0.041	2723	22.6

Linear Regression of Y or X

Slope (K-factor): 0.0017

Correlation Coefficient 0.9851

Date of Issue 7 March 2019

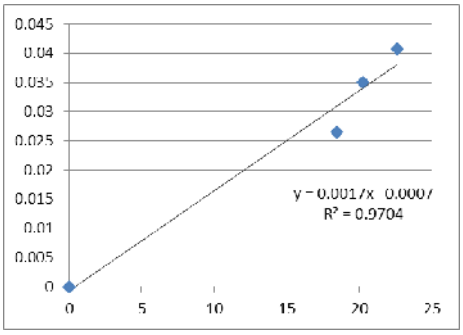

Remarks:

1. **Strong** Correlation (R>0.8)
2. Factor 0.0017 should be applied for TSP monitoring

*If R<0.5, repair or re-verification is required for the equipment

Operator : Fai So Signature : Date : 7 March 2019

QC Reviewer : Ben Tam Signature : Date : 7 March 2019

Certificate of Calibration

for

Description:	*Sound Level Meter*
Manufacturer:	*RION*
Type No.:	*NL-52 (Serial No.: 00175561)*
Microphone:	*UC-53A (Serial No.: 99995)*
Preamplifier:	*NH-25 (Serial No.:65663)*

Submitted by:

Customer:	*Envirotech Services Co.*
Address:	*Rm.113, 1/F., My Loft, 9 Hoi Wing Road, Tuen Mun, N.T., Hong Kong.*

Upon receipt for calibration, the instrument was found to be:

☑ **Within**
☐ **Outside**

the allowable tolerance.

The test equipment used for calibration are traceable to National Standards via:
- The Government of The Hong Kong Special Administrative Region Standard & Calibration Laboratory

Date of receipt: 24 September 2019

Date of calibration: 26 September 2019

Calibrated by: _____
Calibration Technician

Certified by: _____
Mr. Ng Yan Wa
Laboratory Manager

Date of issue: **26 September 2019**

(A+A) *L

Room 422,Leader Industrial Centre,57-59 Au Pui Wan Street ,Fo Tan, Shatin,N.T.,Hong Kong
Tel: (852) 2668 3423 Fax:(852) 2668 6946
Homepage: http://www.aa-lab.com E-mail : inquiry@aa-lab.com

1. *Calibration Precaution:*

- The unit-under-test (UUT) was allowed to stabilize in the laboratory for over 24 hours, and switched on to warm up for over 10 minutes before the commencement of the test.
- The results presented are the mean of 3 measurements at each calibration point.

2. *Calibration Conditions:*

Air Temperature: 24.1 °C
Air Pressure: 1006 hPa
Relative Humidity: 54.2 %

3. *Calibration Equipment:*

	Type	Serial No.	Calibration Report Number	Traceable to
Multifunction Calibrator	B&K 4226	2288467	AV180064	HOKLAS

4. *Calibration Results*

Sound Pressure Level

Reference Sound Pressure Level

Setting of Unit-under-test (UUT)			Applied value		UUT Reading, dB	IEC 61672 Class 1 Specification, dB
Range, dB	Freq. Weighting	Time Weighting	Level, dB	Frequency, Hz		
30-130	dBA SPL	Fast	94	1000	94.0	±0.4

Linearity

Setting of Unit-under-test (UUT)			Applied value		UUT Reading, dB	IEC 61672 Class 1 Specification, dB
Range, dB	Freq. Weighting	Time Weighting	Level, dB	Frequency, Hz		
30-130	dBA SPL	Fast	94	1000	94.0	Ref
			104		104.0	±0.3
			114		114.1	±0.3

Time Weighting

Setting of Unit-under-test (UUT)			Applied value		UUT Reading, dB	IEC 61672 Class 1 Specification, dB
Range, dB	Freq. Weighting	Time Weighting	Level, dB	Frequency, Hz		
30-130	dBA SPL	Fast	94	1000	94.0	Ref
		Slow			94.0	±0.3

Room 422,Leader Industrial Centre,57-59 Au Pui Wan Street ,Fo Tan, Shatin,N.T.,Hong Kong
Tel: (852) 2668 3423 Fax:(852) 2668 6946
Homepage: http://www.aa-lab.com E-mail : inquiry@aa-lab.com

Frequency Response

Linear Response

Setting of Unit-under-test (UUT)			Applied value		UUT Reading, dB	IEC 61672 Class 1 Specification, dB
Range, dB	Freq. Weighting	Time Weighting	Level, dB	Frequency, Hz		
30-130	dB SPL	Fast	94	31.5	94.3	±2.0
				63	94.2	±1.5
				125	94.1	±1.5
				250	94.0	±1.4
				500	94.0	±1.4
				1000	94.0	Ref
				2000	93.9	±1.6
				4000	93.7	±1.6
				8000	91.9	+2.1; -3.1

A-weighting

Setting of Unit-under-test (UUT)			Applied value		UUT Reading, dB	IEC 61672 Class 1 Specification, dB
Range, dB	Freq. Weighting	Time Weighting	Level, dB	Frequency, Hz		
30-130	dBA SPL	Fast	94	31.5	55.2	-39.4±2.0
				63	68.0	-26.2±1.5
				125	78.0	-16.1±1.5
				250	85.4	-8.6±1.4
				500	90.8	-3.2±1.4
				1000	94.0	Ref
				2000	95.1	+1.2±1.6
				4000	94.7	+1.0±1.6
				8000	90.9	-1.1+2.1; -3.1

C-weighting

Setting of Unit-under-test (UUT)			Applied value		UUT Reading, dB	IEC 61672 Class 1 Specification, dB
Range, dB	Freq. Weighting	Time Weighting	Level, dB	Frequency, Hz		
30-130	dBC SPL	Fast	94	31.5	91.3	-3.0±2.0
				63	93.4	-0.8±1.5
				125	93.9	-0.2±1.5
				250	94.0	-0.0±1.4
				500	94.0	-0.0±1.4
				1000	94.0	Ref
				2000	93.8	-0.2±1.6
				4000	92.9	-0.8±1.6
				8000	89.0	–3.0 +2.1: –3.1

Room 422,Leader Industrial Centre,57-59 Au Pui Wan Street ,Fo Tan, Shatin,N.T.,Hong Kong
Tel: (852) 2668 3423 Fax:(852) 2668 6946
Homepage: http://www.aa-lab.com E-mail : inquiry@aa-lab.com

5. *Calibration Results Applied*

The results apply to the particular unit-under-test only. All calibration points are within manufacture's specification as IEC 61672 Class 1.

Uncertainties of Applied Value:

94 dB	31.5 Hz	± 0.15
	63 Hz	± 0.10
	125 Hz	± 0.10
	250 Hz	± 0.05
	500 Hz	± 0.10
	1000 Hz	± 0.05
	2000 Hz	± 0.05
	4000 Hz	± 0.10
	8000 Hz	± 0.10
104 dB	1000 Hz	± 0.05
114 dB	1000 Hz	± 0.05

The uncertainties are evaluated for a 95% confidence level.

Note:
The values given in this certification only related to the values measured at the time of the calibration and any uncertainties quoted will not allow for the equipment long-term drift, variations with environmental changes, vibration and shock during transportation, overloading, mis-handling, or the capability of any other laboratory to repeat the calibration. (A+A)*L shall not be liable for any loss or damage resulting from the use of the equipment.

(A+A) *L

Room 422,Leader Industrial Centre,57-59 Au Pui Wan Street ,Fo Tan, Shatin,N.T.,Hong Kong
Tel: (852) 2668 3423 Fax:(852) 2668 6946
Homepage: http://www.aa-lab.com E-mail : inquiry@aa-lab.com

輝創工程有限公司
Sun Creation Engineering Limited
Calibration & Testing Laboratory

Certificate of Calibration
校正證書

Certificate No. : C192695
證書編號

ITEM TESTED / 送檢項目 (Job No. / 序引編號 : IC19-0995) Date of Receipt / 收件日期 : 17 May 2019

Description / 儀器名稱 : Precision Acoustic Calibrator
Manufacturer / 製造商 : LARSON DAVIS
Model No. / 型號 : CAL200
Serial No. / 編號 : 11333
Supplied By / 委託者 : Envirotech Services Co.
Room 113, 1/F, My Loft, 9 Hoi Wing Road, Tuen Mun,
New Territories, Hong Kong

TEST CONDITIONS / 測試條件

Temperature / 溫度 : (23 ± 2)°C Relative Humidity / 相對濕度 : (50 ± 25)%
Line Voltage / 電壓 : ---

TEST SPECIFICATIONS / 測試規範

Calibration check

DATE OF TEST / 測試日期 : 26 May 2019

TEST RESULTS / 測試結果

The results apply to the particular unit-under-test only.
The results do not exceed manufacturer's specification.
The results are detailed in the subsequent page(s).

The test equipment used for calibration are traceable to National Standards via :
- The Government of The Hong Kong Special Administrative Region Standard & Calibration Laboratory
- The Bruel & Kjaer Calibration Laboratory, Denmark
- Agilent Technologies / Keysight Technologies
- Fluke Everett Service Center, USA

Tested By 測試 : H T Wong
Technical Officer

Certified By 核證 : K C Lee
Engineer

Date of Issue 簽發日期 : 29 May 2019

The test equipment used for calibration are traceable to the Nation Standards as specified in this certificate. This certificate shall not be reproduced except in full, without the prior written approval of this laboratory.
本證書所載校正用之測試器材均可溯源至國際標準。局部複印本證書需先獲本實驗所書面批准。

Sun Creation Engineering Limited – Calibration & Testing Laboratory
c/o 4/F, 1 Hing On Lane, Tuen Mun, New Territories, Hong Kong
輝創工程有限公司 — 校正及檢測實驗所
c/o 香港新界屯門興安里一號四樓
Tel/電話: (852) 2927 2606 Fax/傳真: (852) 2744 8986 E-mail/電郵: callab@suncreation.com Website/網址: www.suncreation.com

Certificate of Calibration
校正證書

Certificate No. : C192695
證書編號

1. The unit-under-test (UUT) was allowed to stabilize in the laboratory for over 12 hours before the commencement of the test.

2. The results presented are the mean of 3 measurements at each calibration point.

3. Test equipment :

Equipment ID	Description	Certificate No.
CL130	Universal Counter	C183775
CL281	Multifunction Acoustic Calibrator	CDK1806821
TST150A	Measuring Amplifier	C181288

4. Test procedure : MA100N.

5. Results :

5.1 Sound Level Accuracy

UUT Nominal Value	Measured Value (dB)	Mfr's Spec. (dB)	Uncertainty of Measured Value (dB)
94 dB, 1 kHz	93.8	± 0.2	± 0.2
114 dB, 1 kHz	113.8		

5.2 Frequency Accuracy

UUT Nominal Value (kHz)	Measured Value (kHz)	Mfr's Spec.	Uncertainty of Measured Value (Hz)
1	1.000	1 kHz ± 1 %	± 1

Remark : The uncertainties are for a confidence probability of not less than 95 %.

Note :
Only the original copy or the laboratory's certified true copy is valid.

The values given in this Certificate only relate to the values measured at the time of the test and any uncertainties quoted will not include allowance for the equipment long term drift, variations with environment changes, vibration and shock during transportation, overloading, mis-handling, or the capability of any other laboratory to repeat the measurement. Sun Creation Engineering Limited shall not be liable for any loss or damage resulting from the use of the equipment.

The test equipment used for calibration are traceable to the Nation Standards as specified in this certificate. This certificate shall not be reproduced except in full, without the prior written approval of this laboratory.
本證書所載校正用之測試器材均可溯源至國際標準。局部複印本證書需先獲本實驗所書面批准。

Sun Creation Engineering Limited – Calibration & Testing Laboratory
c/o 4/F, 1 Hing On Lane, Tuen Mun, New Territories, Hong Kong
輝創工程有限公司 — 校正及檢測實驗所
c/o 香港新界屯門興安里一號四樓
Tel/電話: (852) 2927 2606 Fax/傳真: (852) 2744 8986 E-mail/電郵: callab@suncreation.com Website/網址: www.suncreation.com

G. Graphical Plots of the Monitoring Results

Air Quality Monitoring Result at Station AM1 (1-hour TSP)

Date	Weather Condition	Time			Conc. (μg/m^3)			Action Level (μg/m^3)	Limit Level (μg/m^3)
					1st Hour	2nd Hour	3rd Hour		
04-Jan-20	Sunny	8:12	-	11:12	78	81	64	273.7	500
10-Jan-20	Fine	13:12	-	16:12	31	29	27	273.7	500
16-Jan-20	Cloudy	13:18	-	16:18	55	59	60	273.7	500
22-Jan-20	Cloudy	8:14	-	11:14	27	29	36	273.7	500
24-Jan-20	Cloudy	13:10	-	16:10	31	29	28	273.7	500
30-Jan-20	Sunny	8:11	-	11:11	51	48	44	273.7	500

Graphical Presentation of Air Quality Monitoring Result at Station AM1 (1-hour TSP)

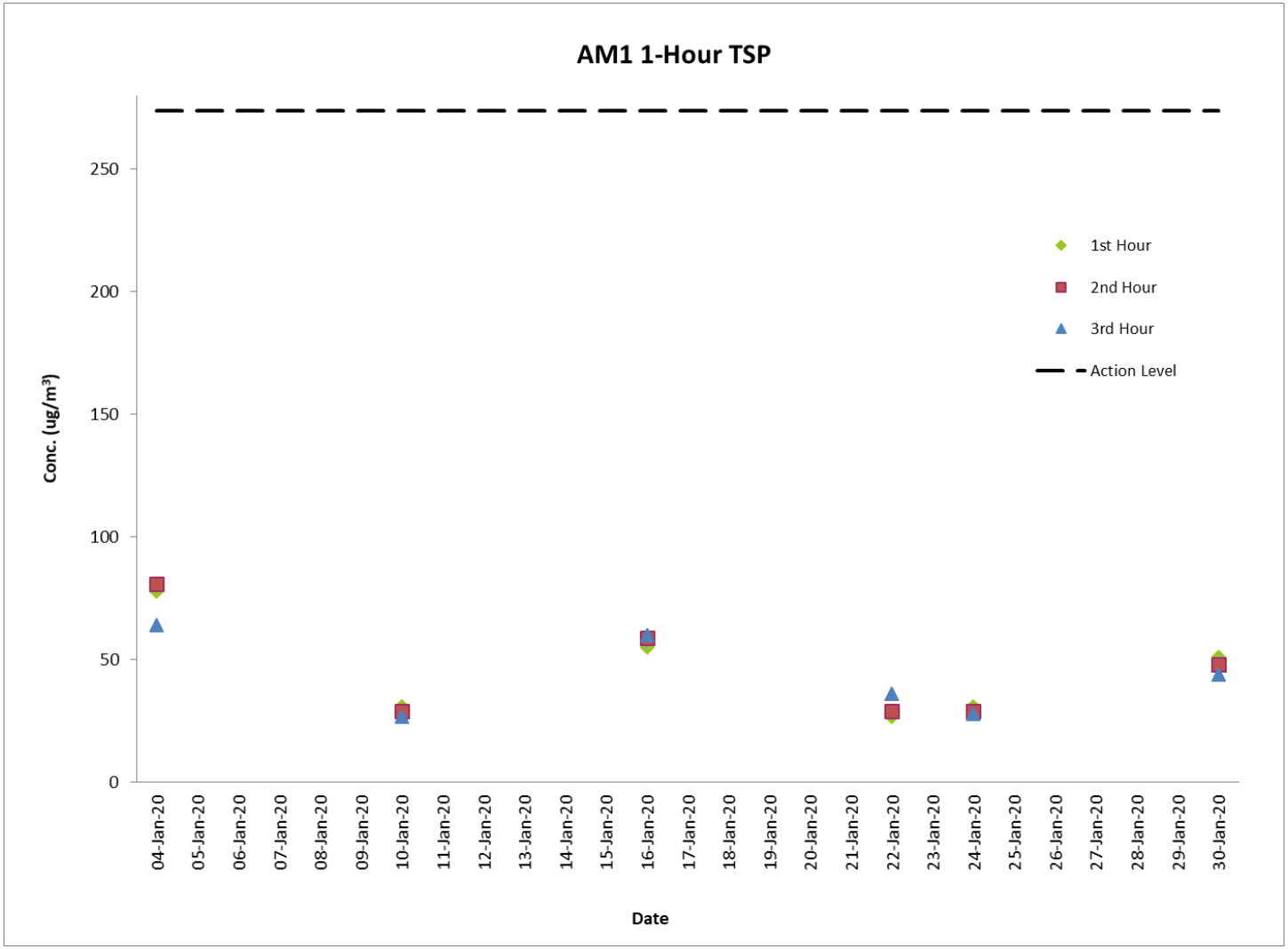

Air Quality Monitoring Result at Station AM2B (1-hour TSP)

Date	Weather Condition	Time			Conc. (μg/m^3)			Action Level (μg/m^3)	Limit Level (μg/m^3)
					1st Hour	2nd Hour	3rd Hour		
04-Jan-20	Sunny	8:27	-	11:27	91	86	99	274.2	500
10-Jan-20	Fine	13:27	-	16:27	44	49	50	274.2	500
16-Jan-20	Cloudy	13:32	-	16:32	71	68	61	274.2	500
22-Jan-20	Cloudy	8:28	-	11:28	49	55	59	274.2	500
24-Jan-20	Cloudy	13:24	-	16:24	46	56	59	274.2	500
30-Jan-20	Sunny	8:25	-	11:25	64	60	60	274.2	500

Graphical Presentation of Air Quality Monitoring Result at Station AM2B (1-hour TSP)

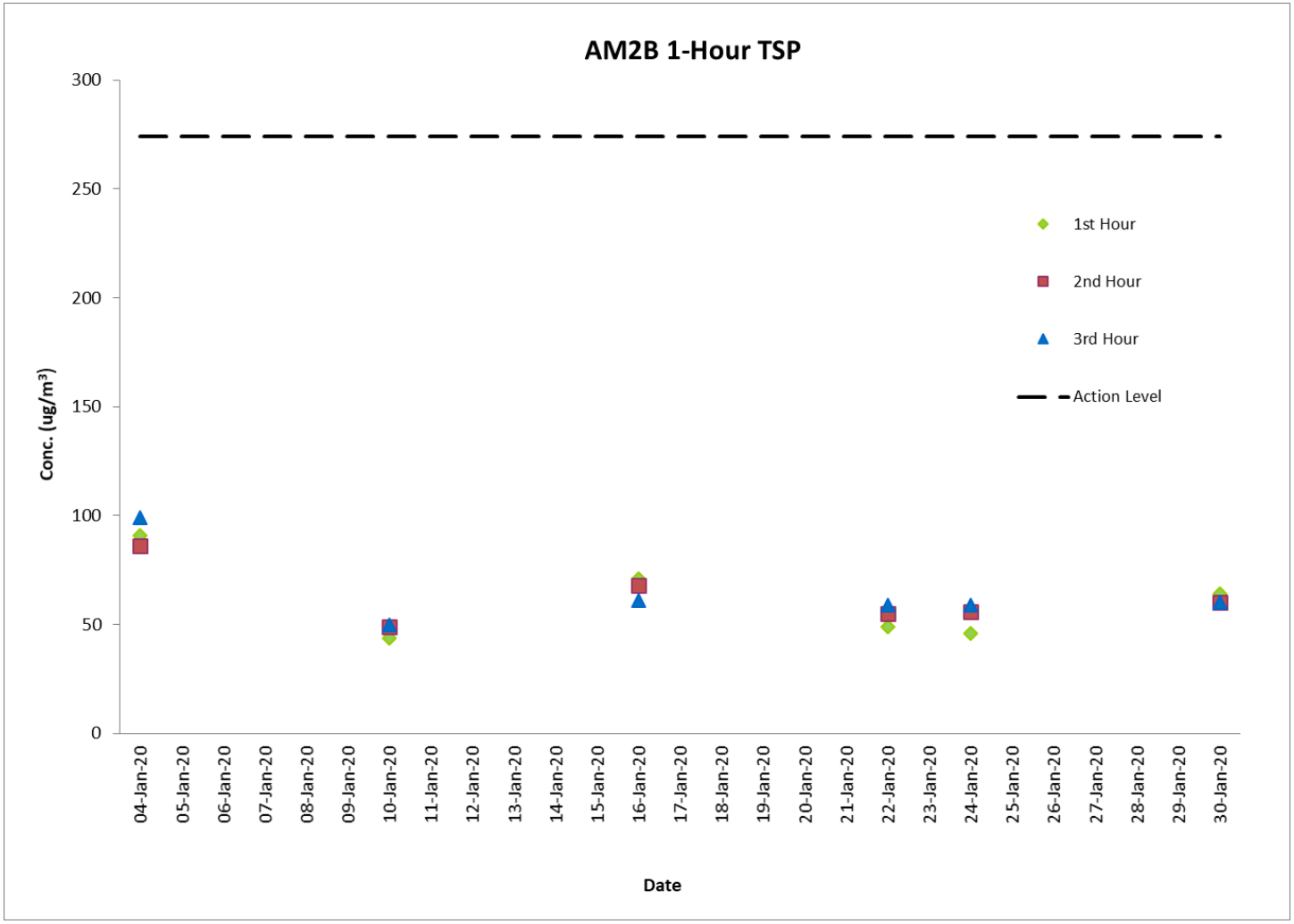

Air Quality Monitoring Result at Station AM1 (24-hour TSP)

Start		Finish		Filter Weight (g)		Elapsed Time Reading		Sampling Time (hrs)	Flow Rate (m^3/min)			Conc. ($\mu g/m^3$)	Weather Condition	Action Level	Limit Level
Date	Time	Date	Time	Initial	Final	Initial	Final		Initial	Final	Average				
04-Jan-20	8:10	05-Jan-20	8:10	2.6028	2.724	21224.38	21248.38	24	1.31	1.31	1.31	64	Sunny	143.6	260
10-Jan-20	8:10	11-Jan-20	8:10	2.6907	2.716	21248.38	21272.38	24	1.31	1.31	1.31	13	Fine	143.6	260
16-Jan-20	8:20	17-Jan-20	8:20	2.693	2.77	21272.38	21296.38	24	1.31	1.31	1.31	41	Cloudy	143.6	260
22-Jan-20	8:12	23-Jan-20	8:12	2.698	2.7484	21296.38	21320.38	24	1.25	1.25	1.25	28	Cloudy	143.6	260
24-Jan-20	8:08	25-Jan-20	8:08	2.6957	2.7425	21320.38	21344.38	24	1.25	1.25	1.25	26	Cloudy	143.6	260
30-Jan-20	8:09	31-Jan-20	8:09	2.6532	2.7291	21344.38	21368.38	24	1.25	1.25	1.25	42	Sunny	143.6	260

Graphical Presentation of Air Quality Monitoring Result at Station AM1 (24-hour TSP)

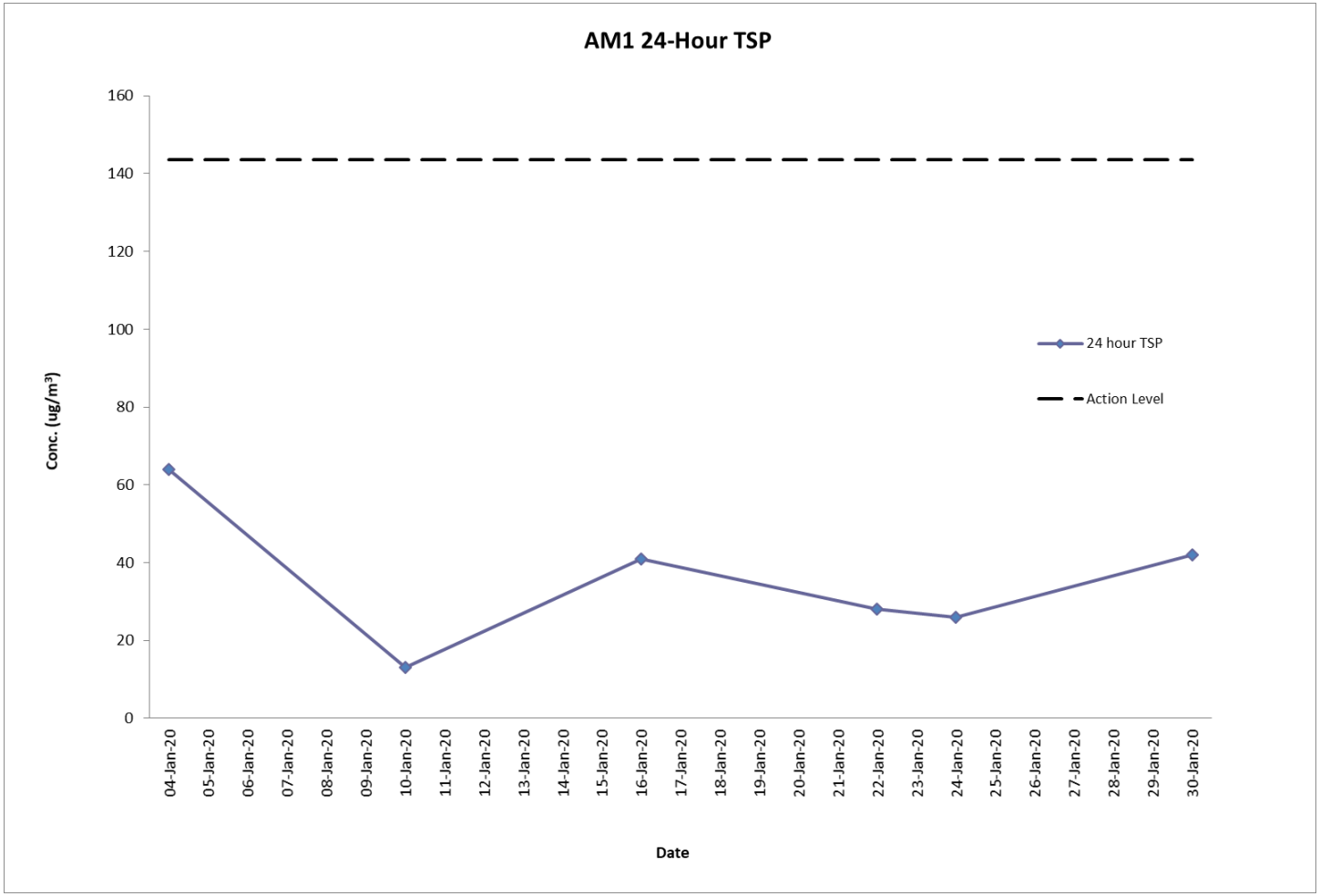

Air Quality Monitoring Result at Station AM2B (24-hour TSP)

Start		Finish		Filter Weight (g)		Elapsed Time Reading		Sampling Time (hrs)	Flow Rate (m^3/min)			Conc. ($\mu g/m^3$)	Weather Condition	Action Level	Limit Level
Date	Time	Date	Time	Initial	Final	Initial	Final		Initial	Final	Average				
04-Jan-20	8:25	05-Jan-20	8:25	2.6973	2.8415	20779.05	20803.05	24	1.30	1.30	1.3	77	Sunny	151.1	260
10-Jan-20	8:25	11-Jan-20	8:25	2.6946	2.7428	20803.05	20827.05	24	1.30	1.30	1.3	26	Fine	151.1	260
16-Jan-20	8:34	17-Jan-20	8:34	2.6902	2.8240	20827.05	20851.05	24	1.30	1.30	1.3	71	Cloudy	151.1	260
22-Jan-20	8:26	23-Jan-20	8:26	2.6850	2.7985	20851.05	20875.05	24	1.19	1.19	1.19	66	Cloudy	151.1	260
24-Jan-20	8:22	25-Jan-20	8:22	2.7069	2.8163	20875.05	20899.05	24	1.19	1.19	1.19	64	Cloudy	151.1	260
30-Jan-20	8:23	31-Jan-20	8:23	2.6774	2.7800	20899.05	20923.05	24	1.19	1.19	1.19	60	Sunny	151.1	260

Graphical Presentation of Air Quality Monitoring Result at Station AM2B (24-hour TSP)

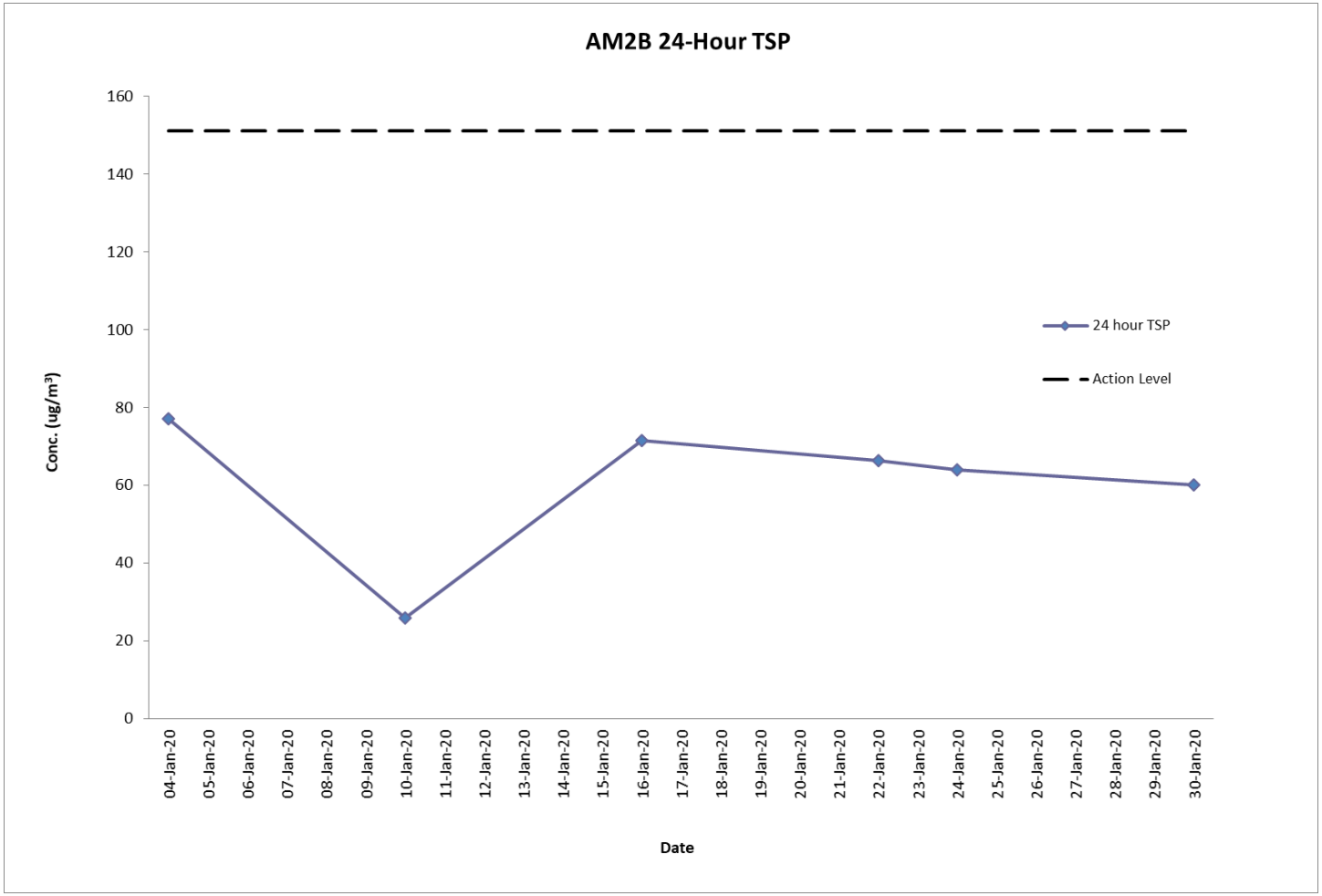

Noise Monitoring Result at Station NM1A

Date	Time	Measured L_{10}, dB(A)	Measured L_{90}, dB(A)	L_{eq} (30 min.)*, dB(A)
10-Jan-20	10:35	67.1	63.9	69
10-Jan-20	10:40	68.9	64.7	
10-Jan-20	10:45	68.7	64.8	
10-Jan-20	10:50	67.1	63.5	
10-Jan-20	10:55	66.4	62.6	
10-Jan-20	11:00	67.3	63.4	
16-Jan-20	10:40	67.0	63.4	68
16-Jan-20	10:45	68.1	64.5	
16-Jan-20	10:50	67.8	63.7	
16-Jan-20	10:55	66.5	62.6	
16-Jan-20	11:00	67.6	63.9	
16-Jan-20	11:05	66.3	62.5	
22-Jan-20	10:33	68.0	64.1	68
22-Jan-20	10:38	66.9	62.7	
22-Jan-20	10:43	66.7	62.9	
22-Jan-20	10:48	67.0	63.4	
22-Jan-20	10:53	67.7	63.7	
22-Jan-20	10:58	66.5	62.9	
30-Jan-20	10:30	66.0	62.1	68
30-Jan-20	10:35	65.8	61.5	
30-Jan-20	10:40	67.1	63.4	
30-Jan-20	10:45	67.7	63.5	
30-Jan-20	10:50	66.4	62.0	
30-Jan-20	10:55	65.9	61.5	

Remarks:

* +3dB (A) correction was applied to free-field measurement.

The station set-up of a free-field measurement at Station NM1A.

Graphical Presentation Noise Monitoring Result at Station NM1A

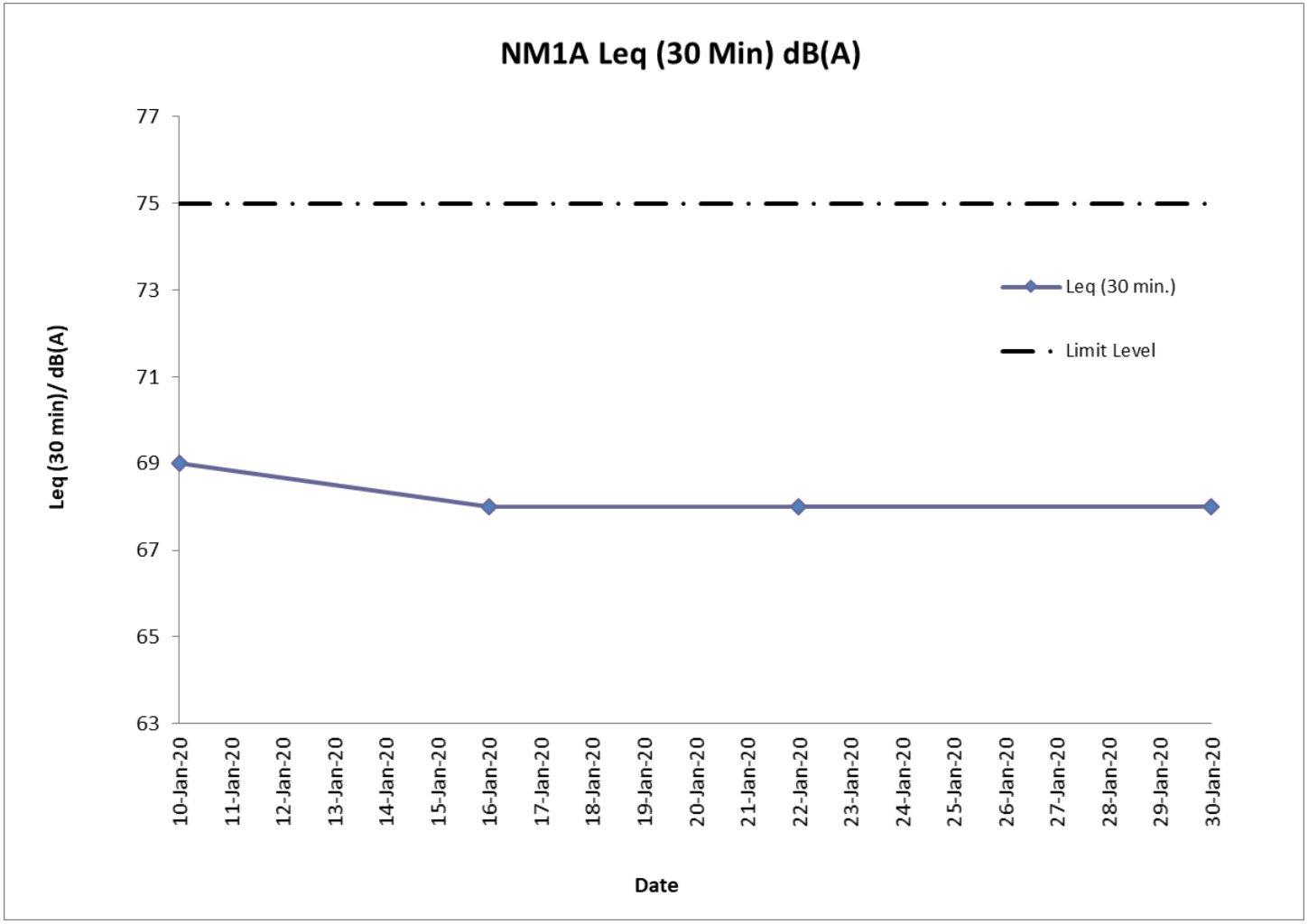

H. Meteorological Data Extracted from Hong Kong Observatory

Extract of Meteorological Observations for King's Park Automatic Weather Station, January 2020

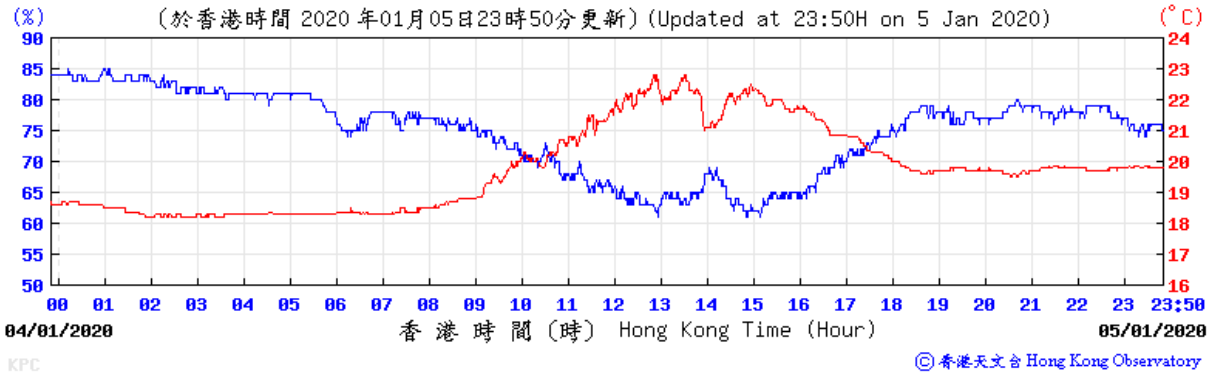

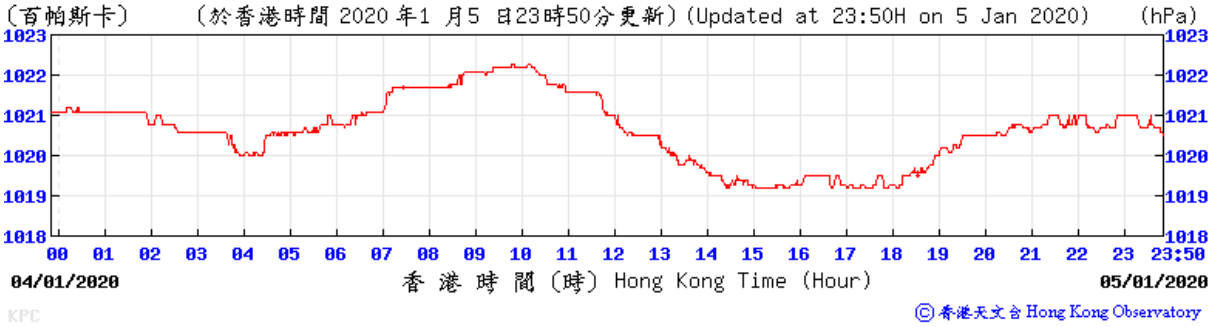

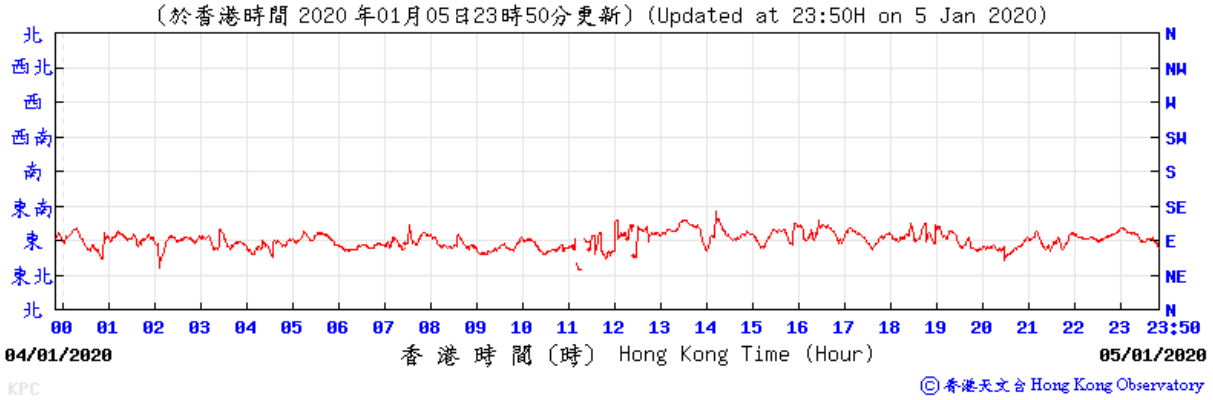

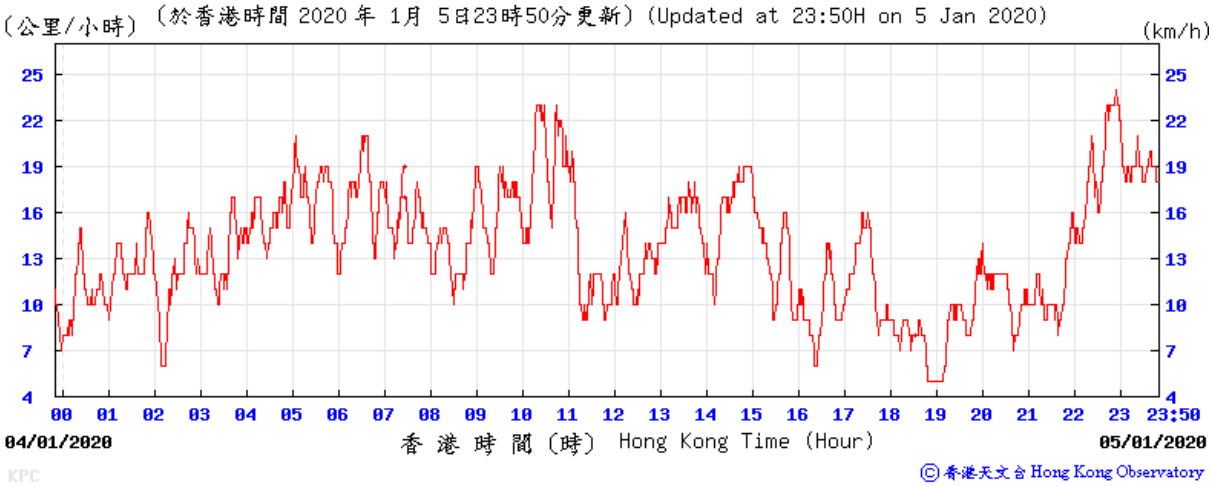

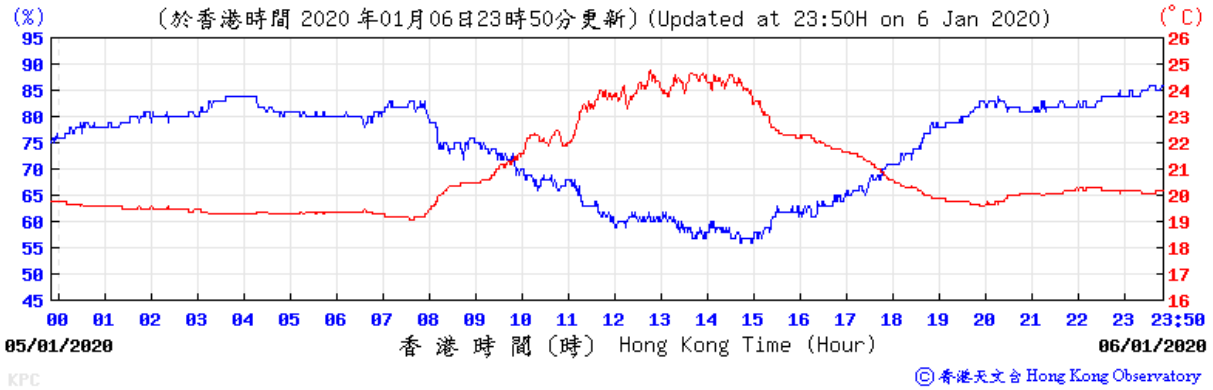
(%)
(於香港時間 2020 年01月06日23時50分更新) (Updated at 23:50H on 6 Jan 2020)
(°C)
95 90 85 80 75 70 65 60 55 50 45
26 25 24 23 22 21 20 19 18 17 16
00 01 02 03 04 05 06 07 08 09 10 11 12 13 14 15 16 17 18 19 20 21 22 23 23:50
05/01/2020
香 港 時 間 (時) Hong Kong Time (Hour)
06/01/2020
© 香港天文台 Hong Kong Observatory

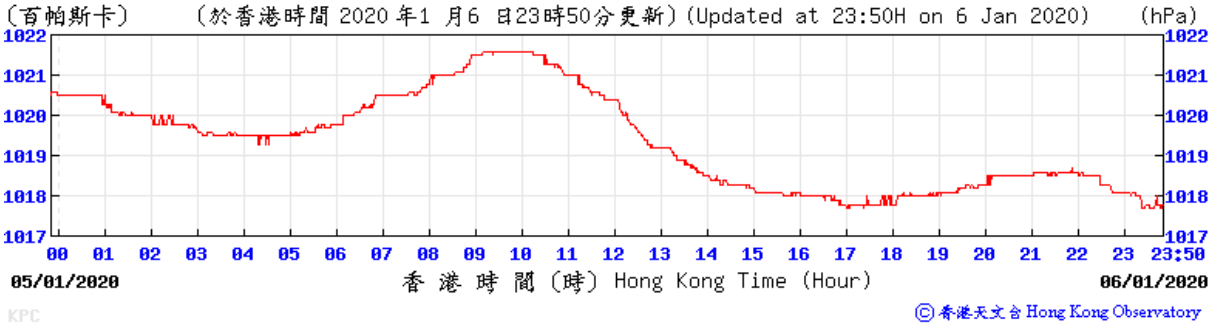
(百帕斯卡)
(於香港時間 2020 年1 月6 日23時50分更新) (Updated at 23:50H on 6 Jan 2020)
(hPa)
1022 1021 1020 1019 1018 1017
00 01 02 03 04 05 06 07 08 09 10 11 12 13 14 15 16 17 18 19 20 21 22 23 23:50
05/01/2020
香 港 時 間 (時) Hong Kong Time (Hour)
06/01/2020
© 香港天文台 Hong Kong Observatory

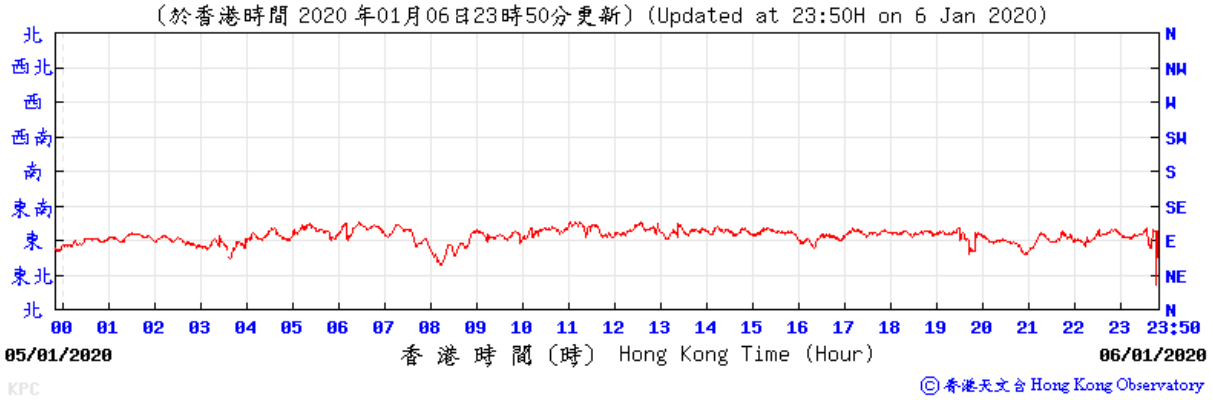
(於香港時間 2020 年01月06日23時50分更新) (Updated at 23:50H on 6 Jan 2020)
北 西北 西 西南 南 東南 東 東北 北
N NW W SW S SE E NE N
00 01 02 03 04 05 06 07 08 09 10 11 12 13 14 15 16 17 18 19 20 21 22 23 23:50
05/01/2020
香 港 時 間 (時) Hong Kong Time (Hour)
06/01/2020
© 香港天文台 Hong Kong Observatory

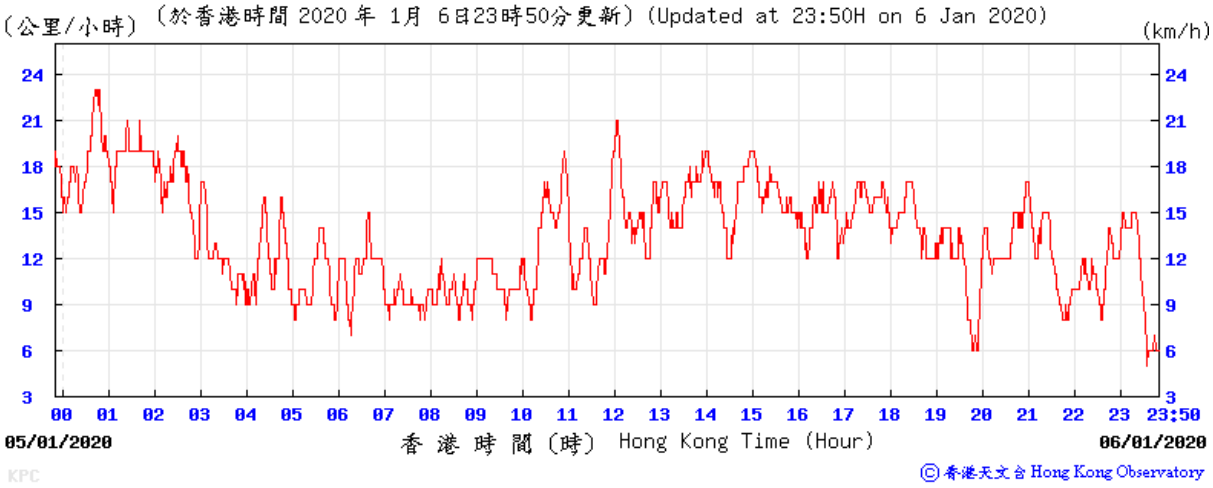
(公里/小時)
(於香港時間 2020 年 1月 6日23時50分更新) (Updated at 23:50H on 6 Jan 2020)
(km/h)
24 21 18 15 12 9 6 3
00 01 02 03 04 05 06 07 08 09 10 11 12 13 14 15 16 17 18 19 20 21 22 23 23:50
05/01/2020
香 港 時 間 (時) Hong Kong Time (Hour)
06/01/2020
© 香港天文台 Hong Kong Observatory

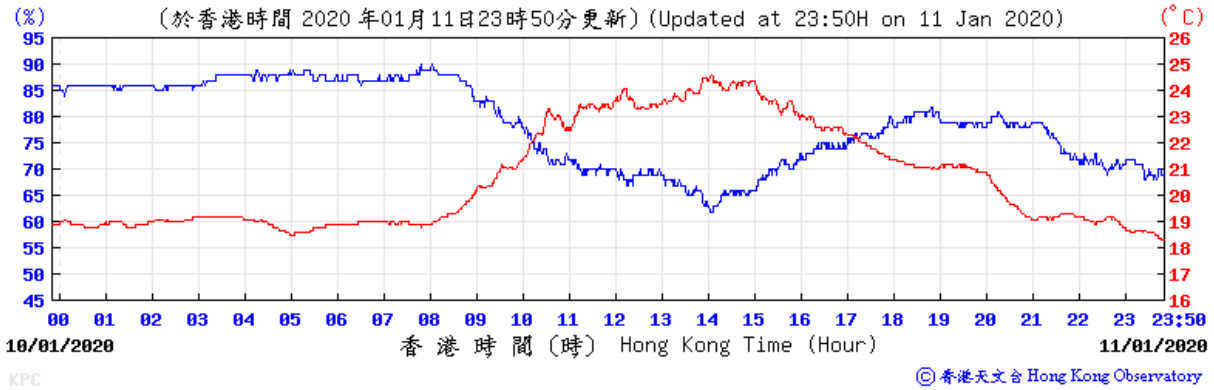
(%)
(於香港時間 2020 年01月11日23時50分更新) (Updated at 23:50H on 11 Jan 2020)
(°C)
10/01/2020
香 港 時 間 (時) Hong Kong Time (Hour)
11/01/2020
© 香港天文台 Hong Kong Observatory

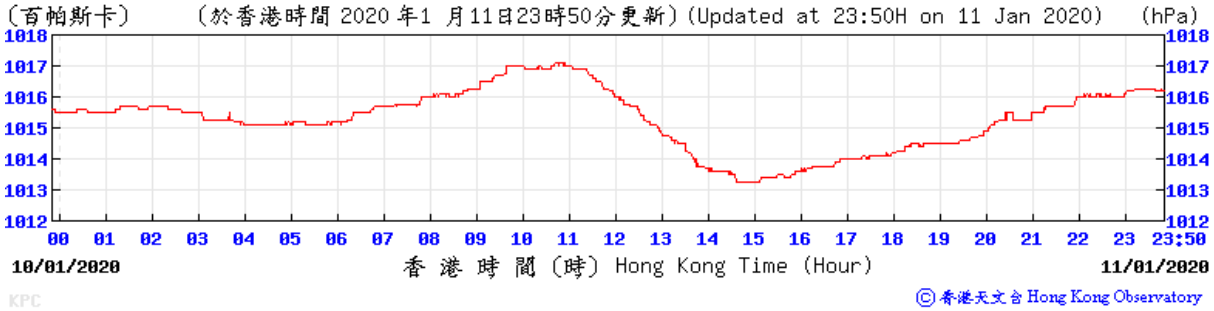
(百帕斯卡)
(於香港時間 2020 年1 月11日23時50分更新) (Updated at 23:50H on 11 Jan 2020)
(hPa)
10/01/2020
香 港 時 間 (時) Hong Kong Time (Hour)
11/01/2020
© 香港天文台 Hong Kong Observatory

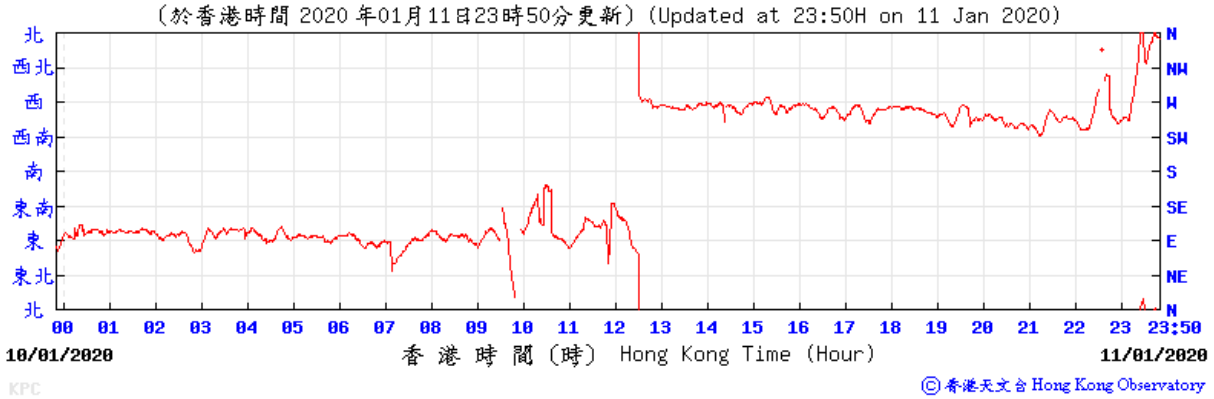
(於香港時間 2020 年01月11日23時50分更新) (Updated at 23:50H on 11 Jan 2020)
北
西北
西
西南
南
東南
東
東北
北
N
NW
W
SW
S
SE
E
NE
N
10/01/2020
香 港 時 間 (時) Hong Kong Time (Hour)
11/01/2020
© 香港天文台 Hong Kong Observatory

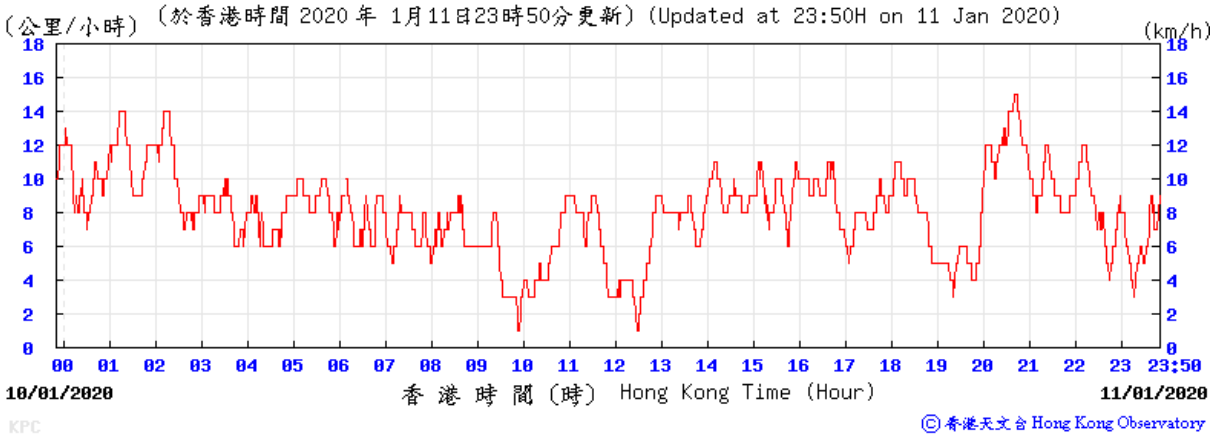
(公里/小時)
(於香港時間 2020 年 1月11日23時50分更新) (Updated at 23:50H on 11 Jan 2020)
(km/h)
10/01/2020
香 港 時 間 (時) Hong Kong Time (Hour)
11/01/2020
© 香港天文台 Hong Kong Observatory

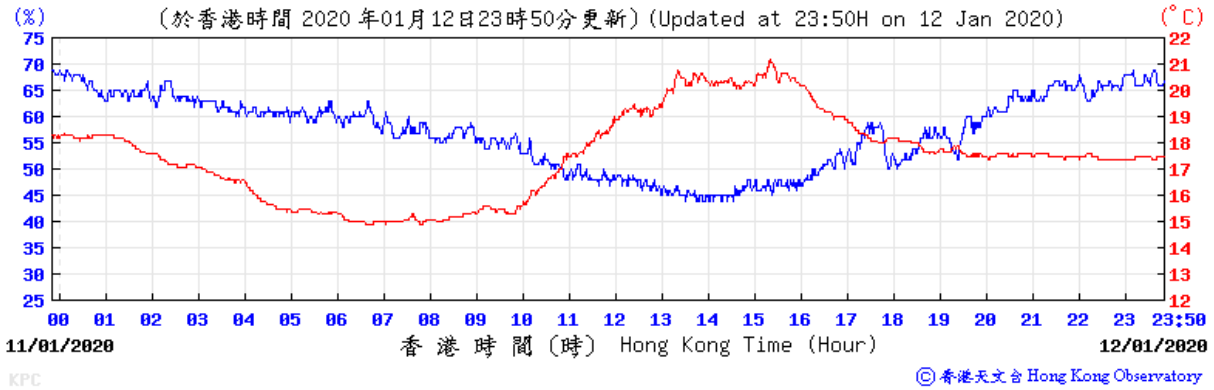
(%)
(於香港時間 2020 年01月12日23時50分更新) (Updated at 23:50H on 12 Jan 2020)
(°C)
11/01/2020
香 港 時 間 (時) Hong Kong Time (Hour)
12/01/2020
© 香港天文台 Hong Kong Observatory

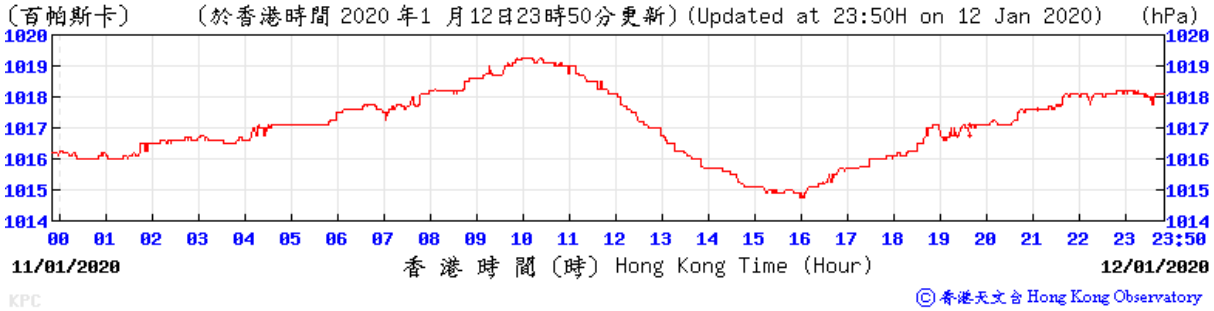
(百帕斯卡)
(於香港時間 2020 年1 月12日23時50分更新) (Updated at 23:50H on 12 Jan 2020)
(hPa)
11/01/2020
香 港 時 間 (時) Hong Kong Time (Hour)
12/01/2020
© 香港天文台 Hong Kong Observatory

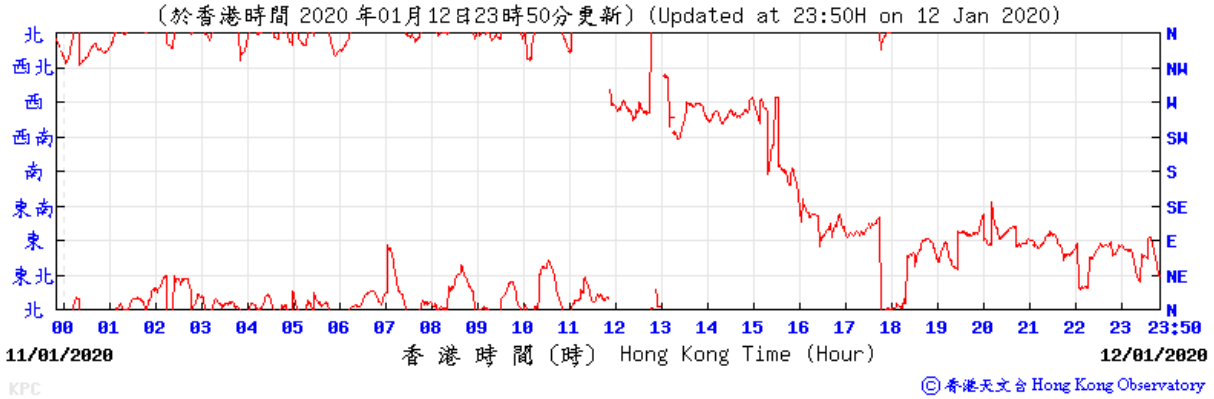
(於香港時間 2020 年01月12日23時50分更新) (Updated at 23:50H on 12 Jan 2020)
北
西北
西
西南
南
東南
東
東北
北
N
NW
W
SW
S
SE
E
NE
N
11/01/2020
香 港 時 間 (時) Hong Kong Time (Hour)
12/01/2020
© 香港天文台 Hong Kong Observatory

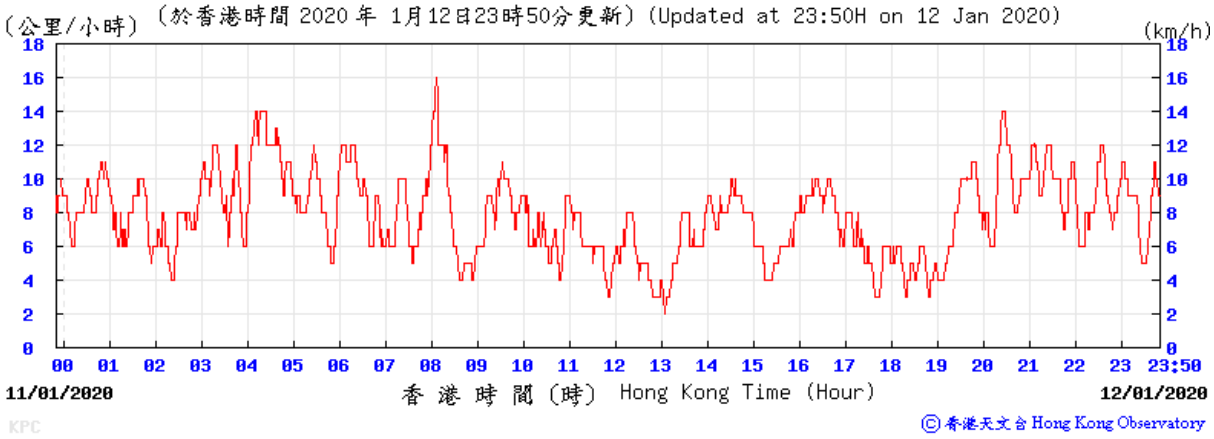
(公里/小時)
(於香港時間 2020 年 1月12日23時50分更新) (Updated at 23:50H on 12 Jan 2020)
(km/h)
11/01/2020
香 港 時 間 (時) Hong Kong Time (Hour)
12/01/2020
© 香港天文台 Hong Kong Observatory

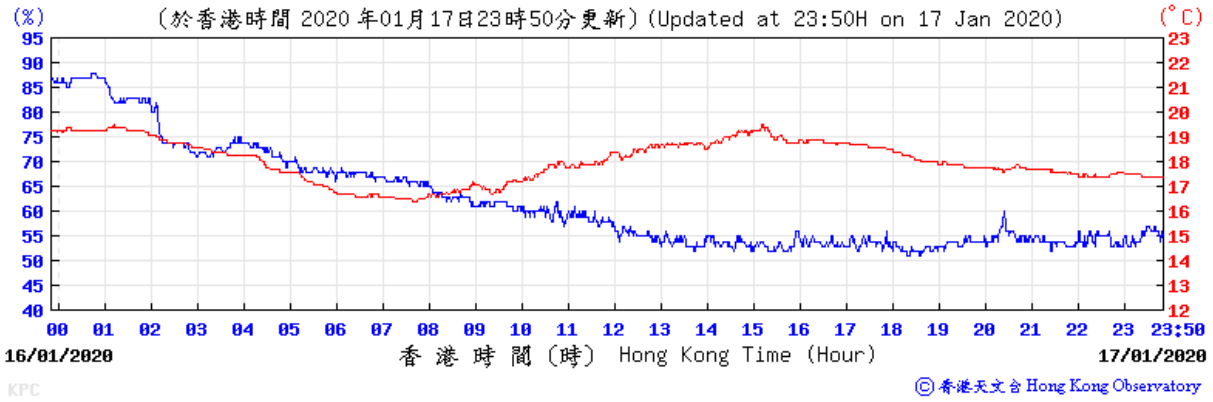
(%)
(於香港時間 2020 年01月17日23時50分更新) (Updated at 23:50H on 17 Jan 2020)
(°C)
95 90 85 80 75 70 65 60 55 50 45 40
23 22 21 20 19 18 17 16 15 14 13 12
00 01 02 03 04 05 06 07 08 09 10 11 12 13 14 15 16 17 18 19 20 21 22 23 23:50
16/01/2020
香 港 時 間 (時) Hong Kong Time (Hour)
17/01/2020
KPC
© 香港天文台 Hong Kong Observatory

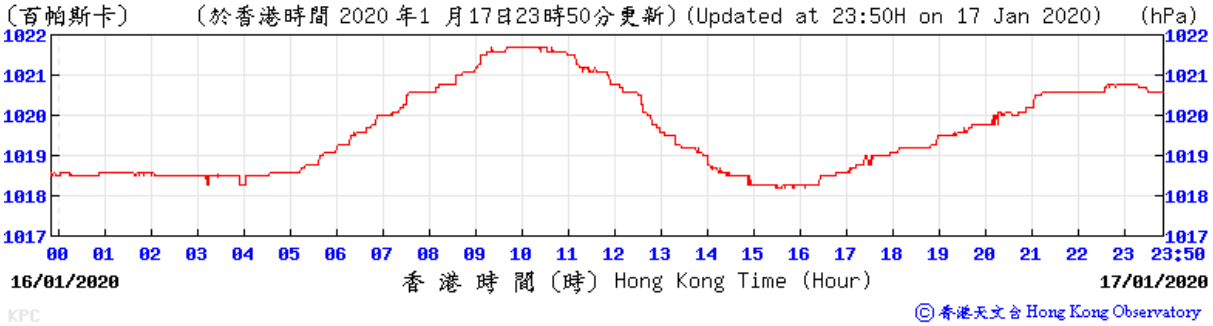
(百帕斯卡)
(於香港時間 2020 年1 月17日23時50分更新) (Updated at 23:50H on 17 Jan 2020)
(hPa)
1022 1021 1020 1019 1018 1017
00 01 02 03 04 05 06 07 08 09 10 11 12 13 14 15 16 17 18 19 20 21 22 23 23:50
16/01/2020
香 港 時 間 (時) Hong Kong Time (Hour)
17/01/2020
KPC
© 香港天文台 Hong Kong Observatory

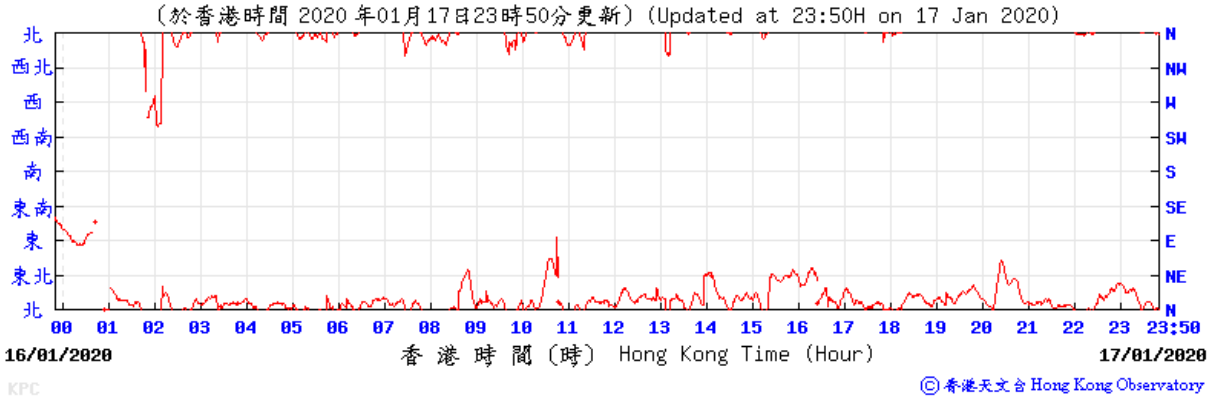
(於香港時間 2020 年01月17日23時50分更新) (Updated at 23:50H on 17 Jan 2020)
北 西北 西 西南 南 東南 東 東北 北
N NW W SW S SE E NE N
00 01 02 03 04 05 06 07 08 09 10 11 12 13 14 15 16 17 18 19 20 21 22 23 23:50
16/01/2020
香 港 時 間 (時) Hong Kong Time (Hour)
17/01/2020
KPC
© 香港天文台 Hong Kong Observatory

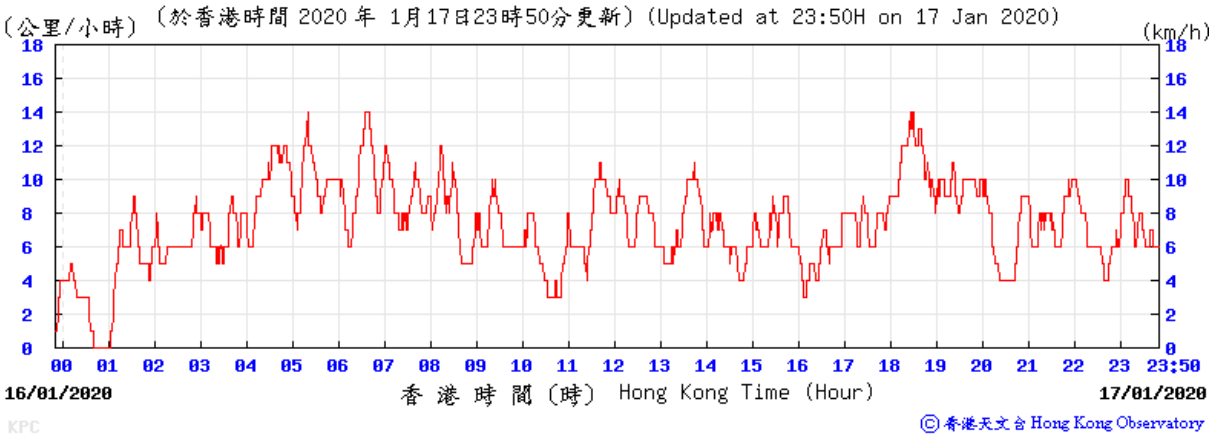
(公里/小時)
(於香港時間 2020 年 1月17日23時50分更新) (Updated at 23:50H on 17 Jan 2020)
(km/h)
18 16 14 12 10 8 6 4 2 0
00 01 02 03 04 05 06 07 08 09 10 11 12 13 14 15 16 17 18 19 20 21 22 23 23:50
16/01/2020
香 港 時 間 (時) Hong Kong Time (Hour)
17/01/2020
KPC
© 香港天文台 Hong Kong Observatory

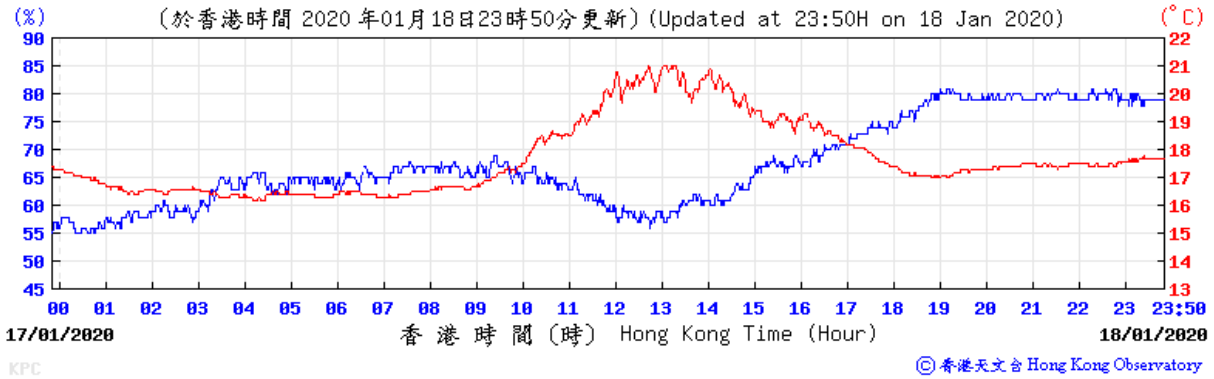
(%)
(於香港時間 2020 年01月18日23時50分更新) (Updated at 23:50H on 18 Jan 2020)
(°C)
90 85 80 75 70 65 60 55 50 45
22 21 20 19 18 17 16 15 14 13
00 01 02 03 04 05 06 07 08 09 10 11 12 13 14 15 16 17 18 19 20 21 22 23 23:50
17/01/2020
香 港 時 間 (時) Hong Kong Time (Hour)
18/01/2020
KPC
© 香港天文台 Hong Kong Observatory

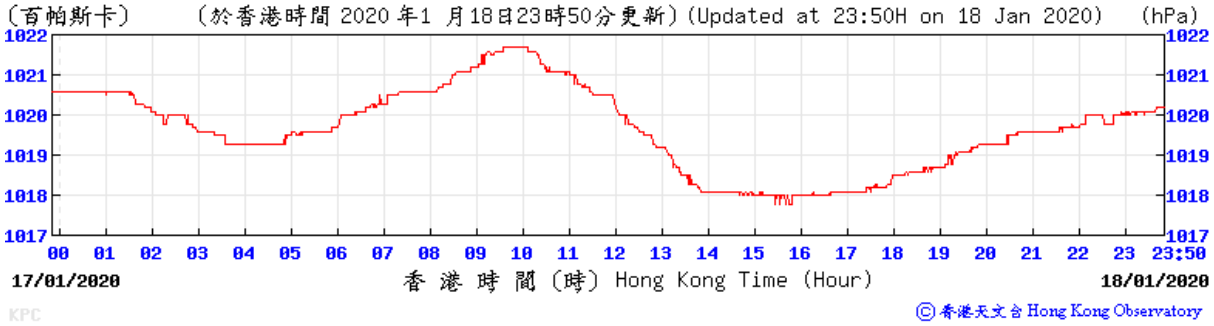
(百帕斯卡)
(於香港時間 2020 年1 月18日23時50分更新) (Updated at 23:50H on 18 Jan 2020)
(hPa)
1022 1021 1020 1019 1018 1017
00 01 02 03 04 05 06 07 08 09 10 11 12 13 14 15 16 17 18 19 20 21 22 23 23:50
17/01/2020
香 港 時 間 (時) Hong Kong Time (Hour)
18/01/2020
KPC
© 香港天文台 Hong Kong Observatory

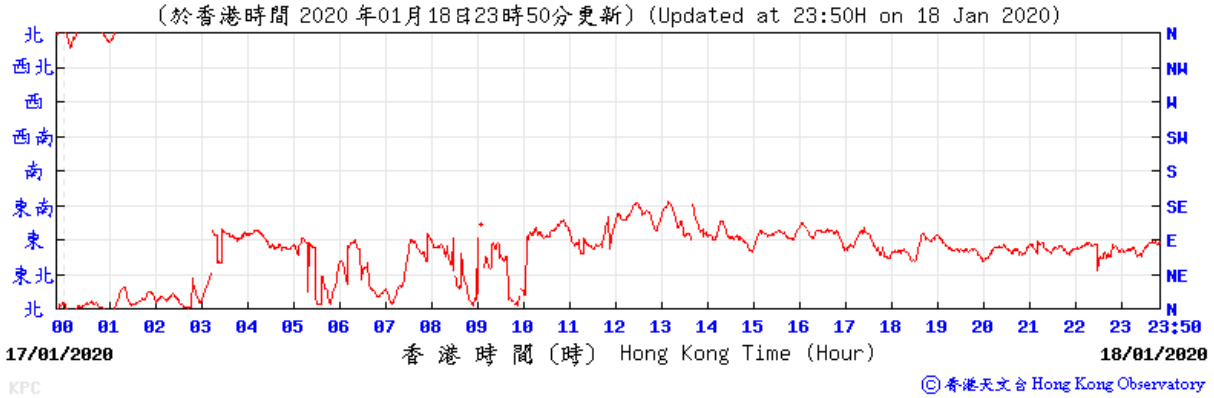
(於香港時間 2020 年01月18日23時50分更新) (Updated at 23:50H on 18 Jan 2020)
北 西北 西 西南 南 東南 東 東北 北
N NW W SW S SE E NE N
00 01 02 03 04 05 06 07 08 09 10 11 12 13 14 15 16 17 18 19 20 21 22 23 23:50
17/01/2020
香 港 時 間 (時) Hong Kong Time (Hour)
18/01/2020
KPC
© 香港天文台 Hong Kong Observatory

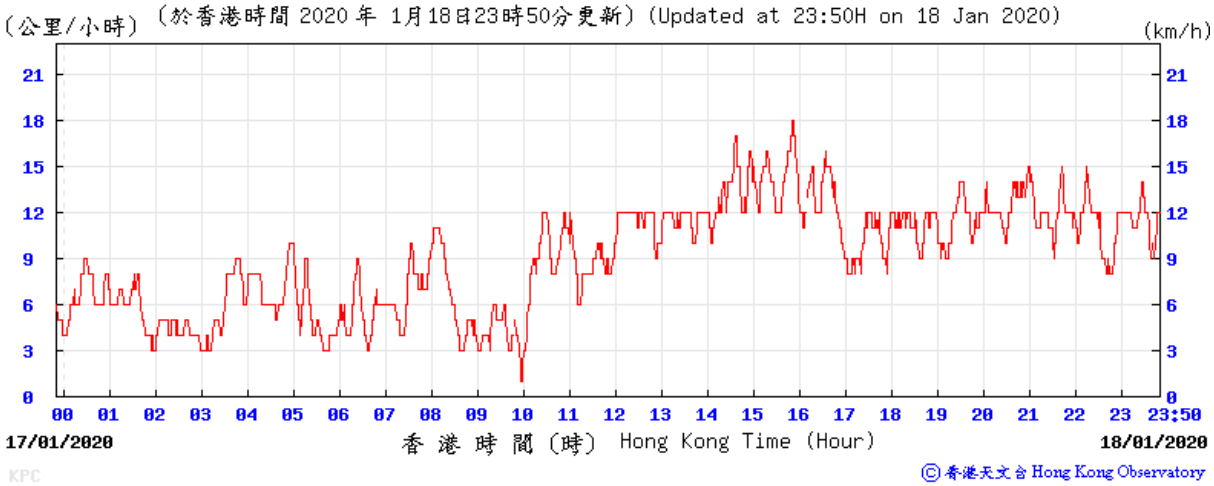
(公里/小時)
(於香港時間 2020 年 1月18日23時50分更新) (Updated at 23:50H on 18 Jan 2020)
(km/h)
21 18 15 12 9 6 3 0
00 01 02 03 04 05 06 07 08 09 10 11 12 13 14 15 16 17 18 19 20 21 22 23 23:50
17/01/2020
香 港 時 間 (時) Hong Kong Time (Hour)
18/01/2020
KPC
© 香港天文台 Hong Kong Observatory

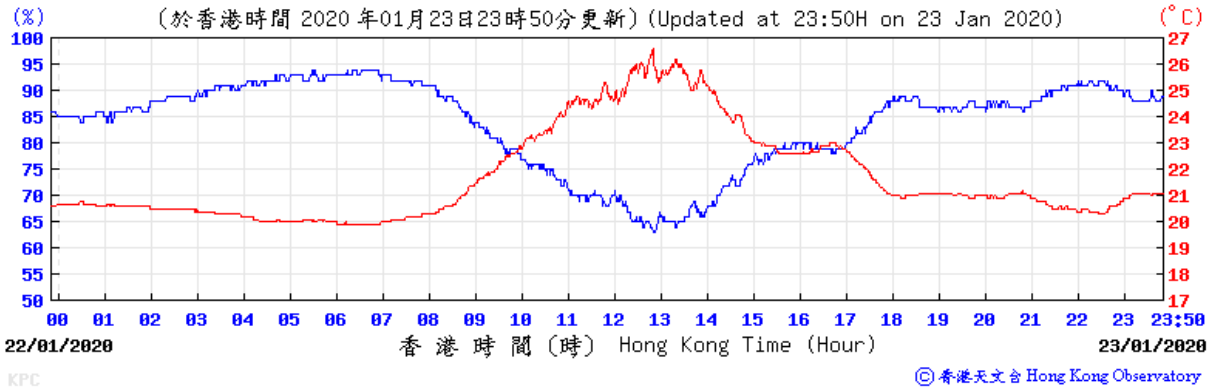
(%)
(於香港時間 2020 年01月23日23時50分更新) (Updated at 23:50H on 23 Jan 2020)
(°C)
22/01/2020
香 港 時 間 (時) Hong Kong Time (Hour)
23/01/2020
© 香港天文台 Hong Kong Observatory

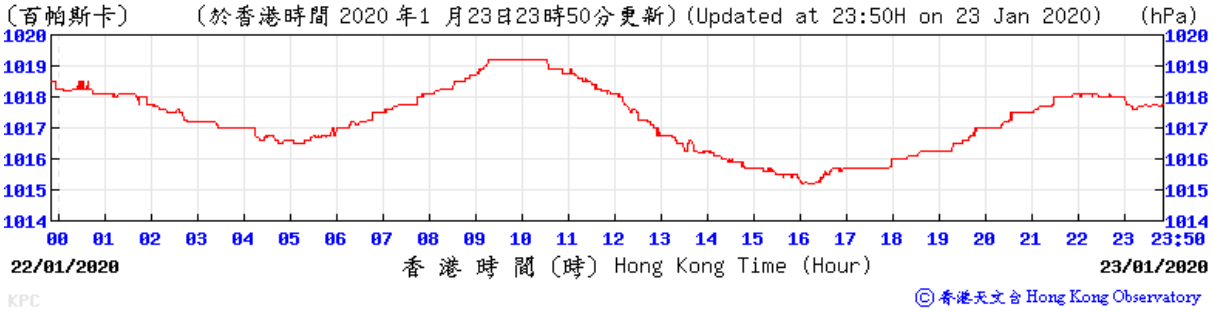
(百帕斯卡)
(於香港時間 2020 年1 月23日23時50分更新) (Updated at 23:50H on 23 Jan 2020)
(hPa)
22/01/2020
香 港 時 間 (時) Hong Kong Time (Hour)
23/01/2020
© 香港天文台 Hong Kong Observatory

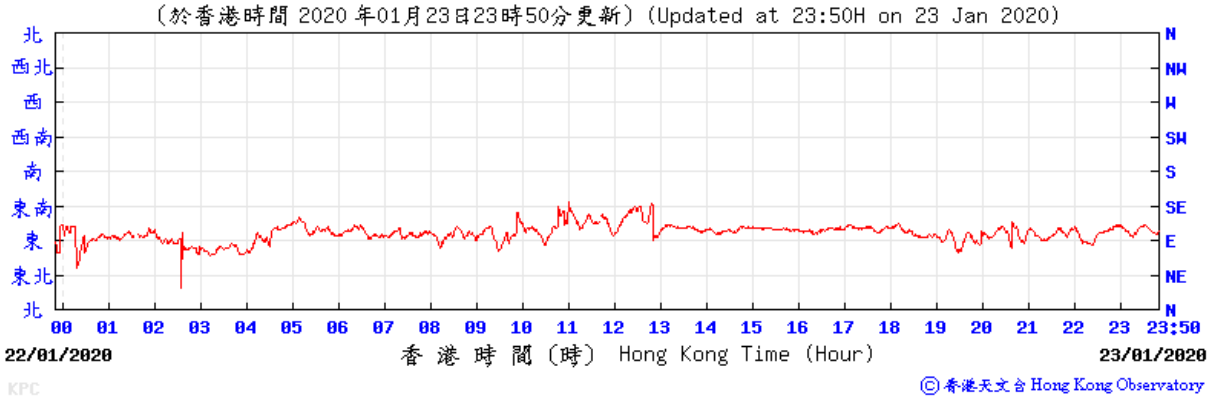
(於香港時間 2020 年01月23日23時50分更新) (Updated at 23:50H on 23 Jan 2020)
北
西北
西
西南
南
東南
東
東北
北
N
NW
W
SW
S
SE
E
NE
N
22/01/2020
香 港 時 間 (時) Hong Kong Time (Hour)
23/01/2020
© 香港天文台 Hong Kong Observatory

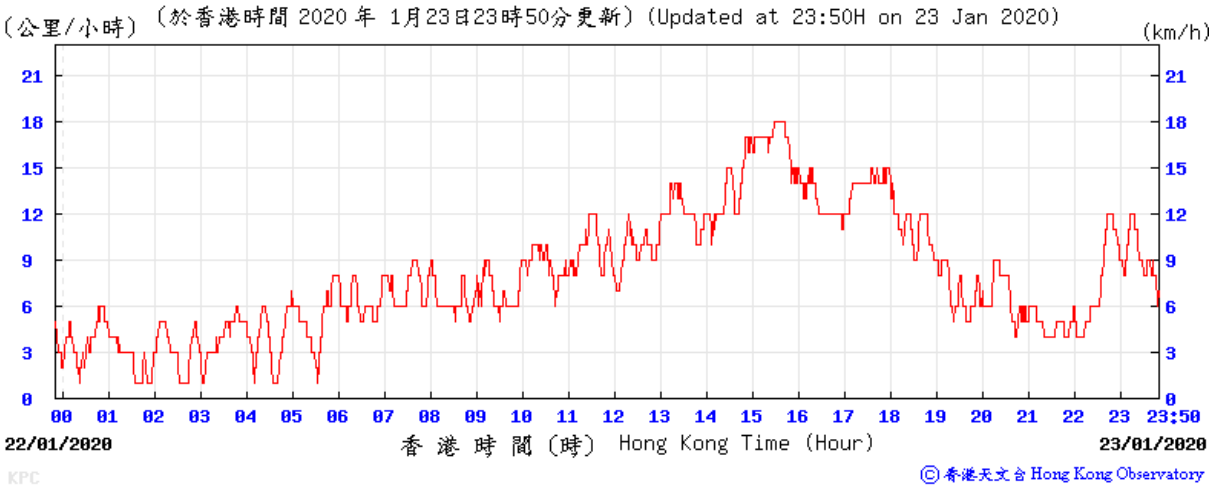
(公里/小時)
(於香港時間 2020 年 1月23日23時50分更新) (Updated at 23:50H on 23 Jan 2020)
(km/h)
22/01/2020
香 港 時 間 (時) Hong Kong Time (Hour)
23/01/2020
© 香港天文台 Hong Kong Observatory

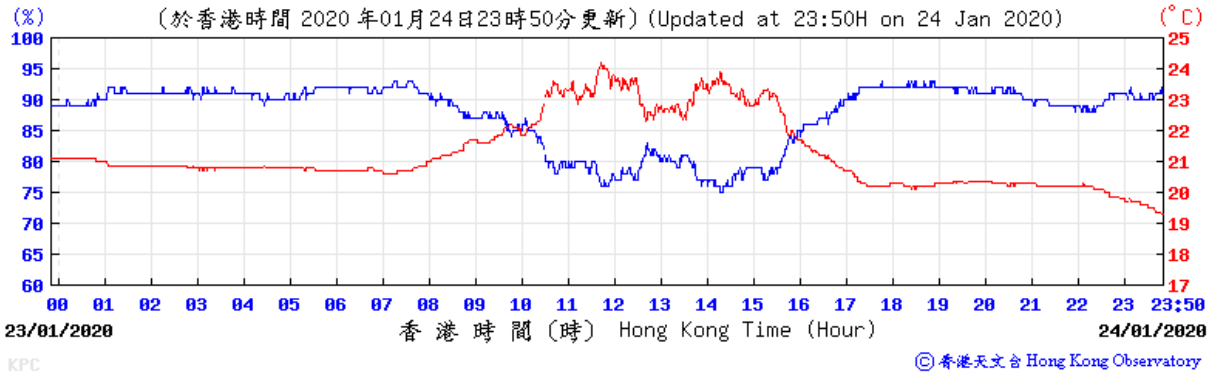
(%)
(於香港時間 2020 年01月24日23時50分更新) (Updated at 23:50H on 24 Jan 2020)
(°C)
23/01/2020
香 港 時 間 (時) Hong Kong Time (Hour)
24/01/2020
© 香港天文台 Hong Kong Observatory

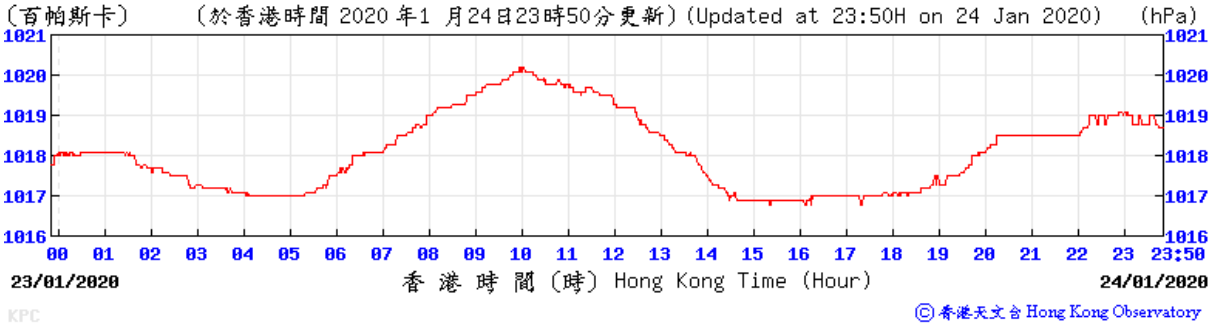
(百帕斯卡)
(於香港時間 2020 年1 月24日23時50分更新) (Updated at 23:50H on 24 Jan 2020)
(hPa)
23/01/2020
香 港 時 間 (時) Hong Kong Time (Hour)
24/01/2020
© 香港天文台 Hong Kong Observatory

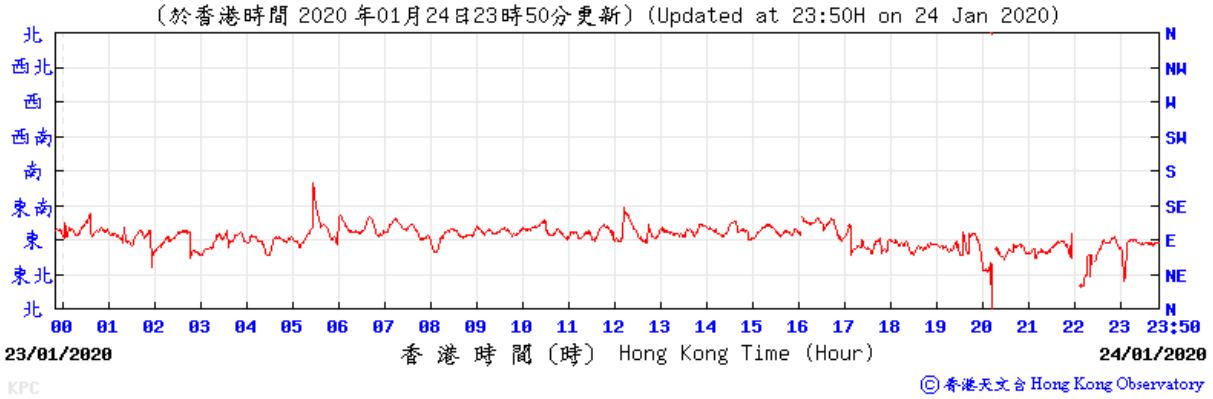
(於香港時間 2020 年01月24日23時50分更新) (Updated at 23:50H on 24 Jan 2020)
北 西北 西 西南 南 東南 東 東北 北
N NW W SW S SE E NE N
23/01/2020
香 港 時 間 (時) Hong Kong Time (Hour)
24/01/2020
© 香港天文台 Hong Kong Observatory

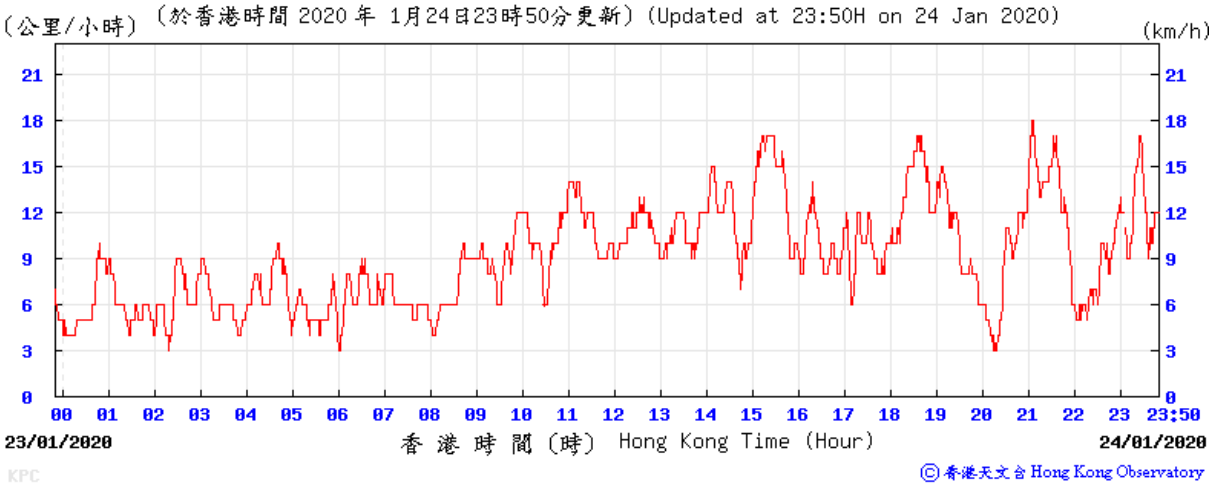
(公里/小時)
(於香港時間 2020 年 1月24日23時50分更新) (Updated at 23:50H on 24 Jan 2020)
(km/h)
23/01/2020
香 港 時 間 (時) Hong Kong Time (Hour)
24/01/2020
© 香港天文台 Hong Kong Observatory

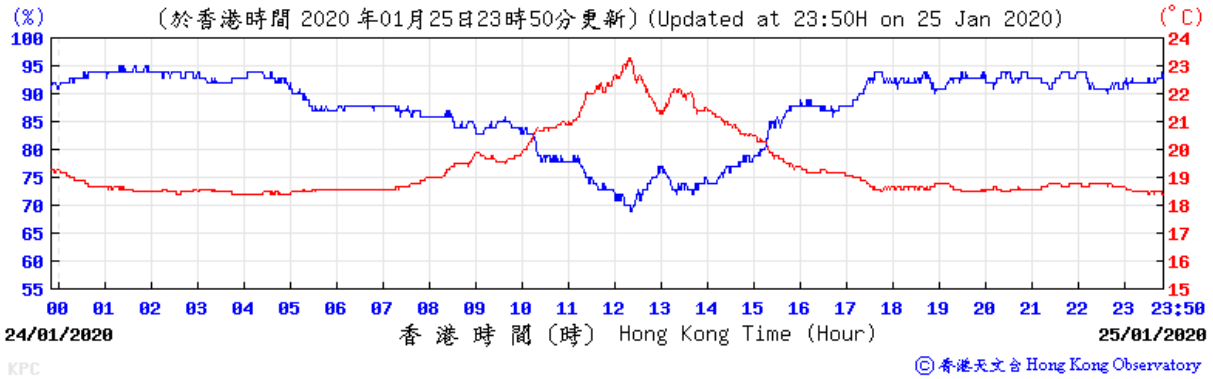
(%)
(於香港時間 2020 年01月25日23時50分更新) (Updated at 23:50H on 25 Jan 2020)
(°C)
24/01/2020
香 港 時 間 (時) Hong Kong Time (Hour)
25/01/2020
© 香港天文台 Hong Kong Observatory

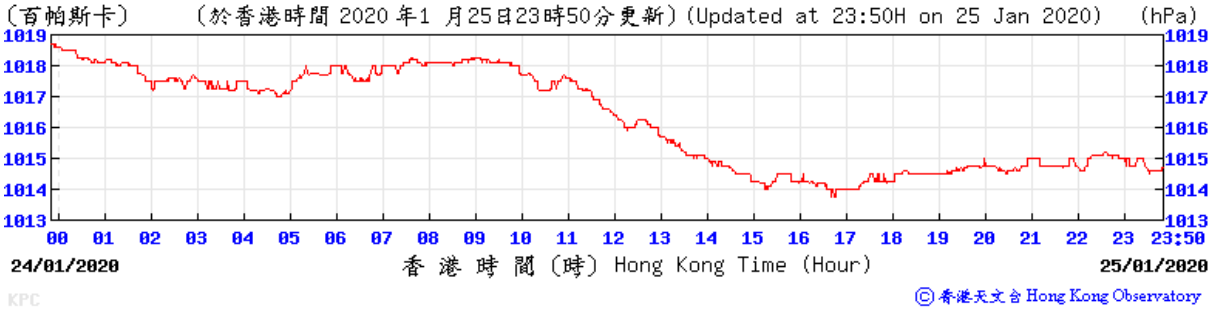
(百帕斯卡)
(於香港時間 2020 年1 月25日23時50分更新) (Updated at 23:50H on 25 Jan 2020)
(hPa)
24/01/2020
香 港 時 間 (時) Hong Kong Time (Hour)
25/01/2020
© 香港天文台 Hong Kong Observatory

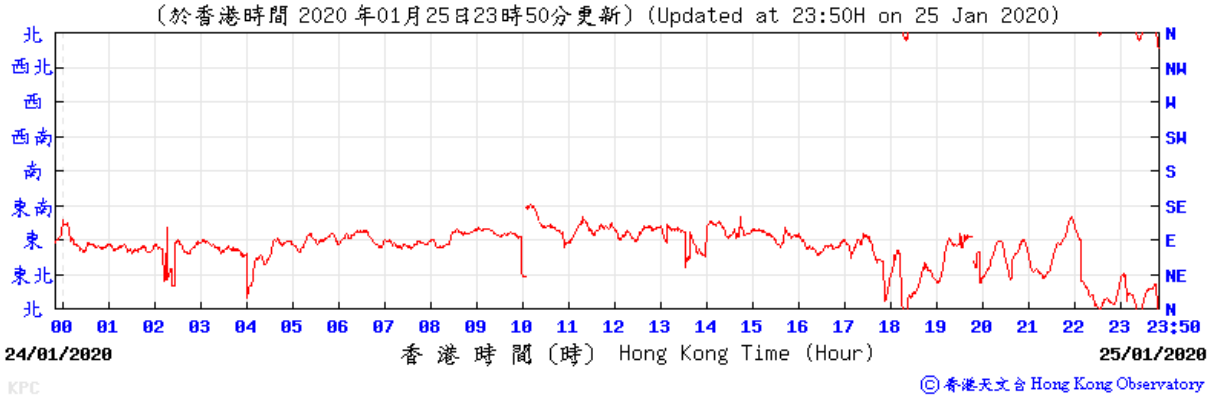
(於香港時間 2020 年01月25日23時50分更新) (Updated at 23:50H on 25 Jan 2020)
北
西北
西
西南
南
東南
東
東北
北
N
NW
W
SW
S
SE
E
NE
N
24/01/2020
香 港 時 間 (時) Hong Kong Time (Hour)
25/01/2020
© 香港天文台 Hong Kong Observatory

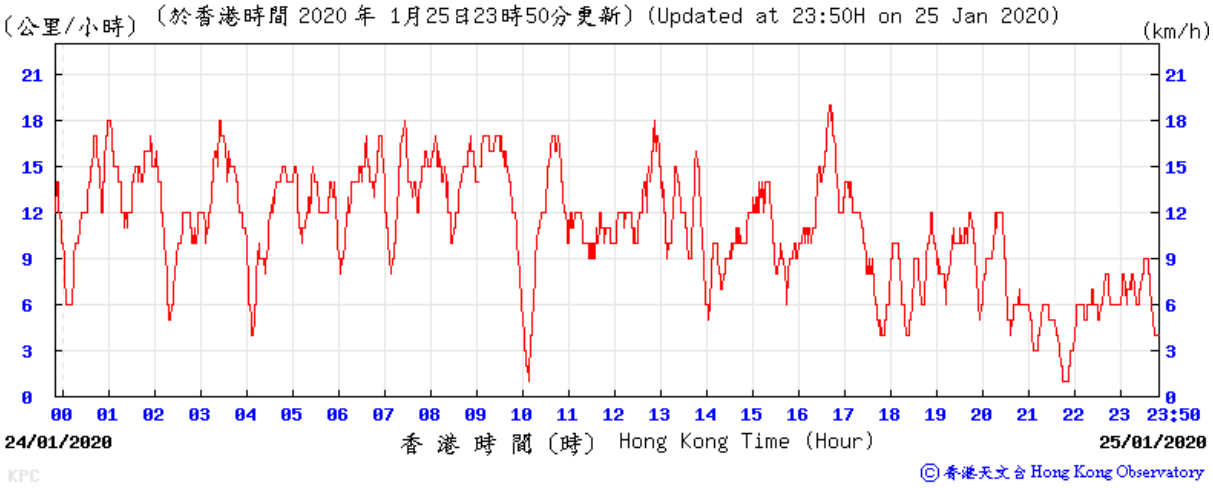
(公里/小時)
(於香港時間 2020 年 1月25日23時50分更新) (Updated at 23:50H on 25 Jan 2020)
(km/h)
24/01/2020
香 港 時 間 (時) Hong Kong Time (Hour)
25/01/2020
© 香港天文台 Hong Kong Observatory

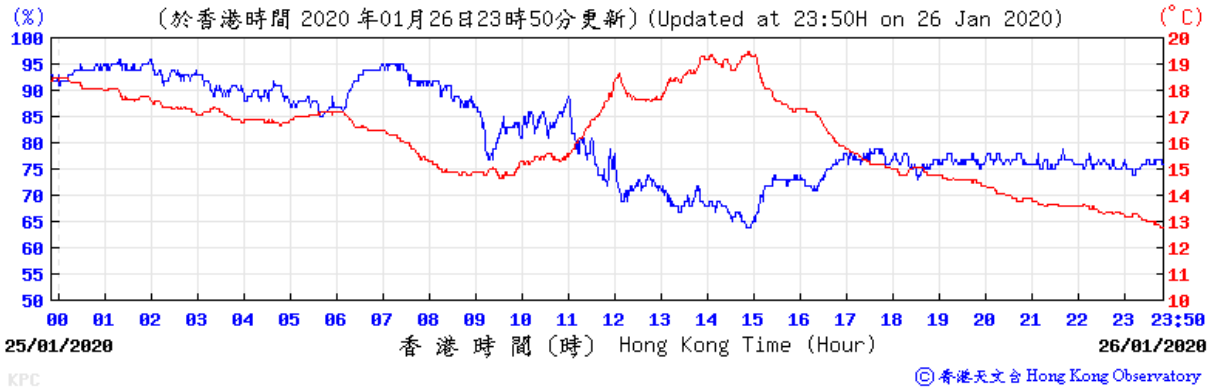
(%)
(於香港時間 2020 年01月26日23時50分更新) (Updated at 23:50H on 26 Jan 2020)
(°C)
25/01/2020
香 港 時 間 (時) Hong Kong Time (Hour)
26/01/2020
© 香港天文台 Hong Kong Observatory

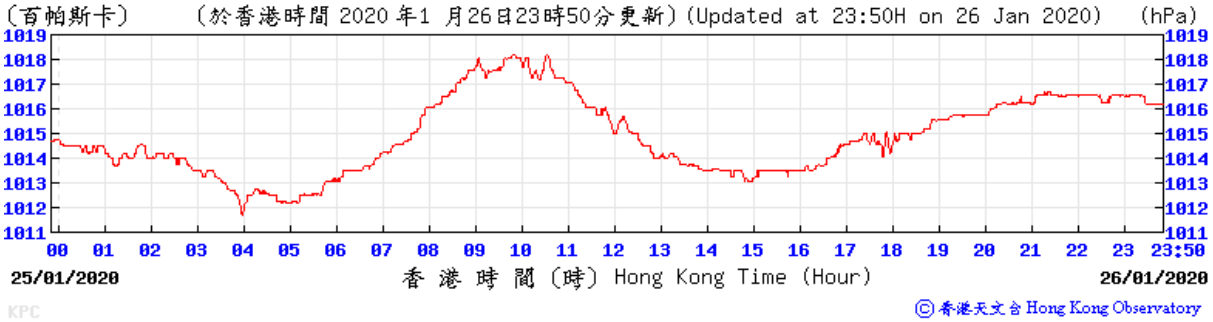
(百帕斯卡)
(於香港時間 2020 年1 月26日23時50分更新) (Updated at 23:50H on 26 Jan 2020)
(hPa)
25/01/2020
香 港 時 間 (時) Hong Kong Time (Hour)
26/01/2020
© 香港天文台 Hong Kong Observatory

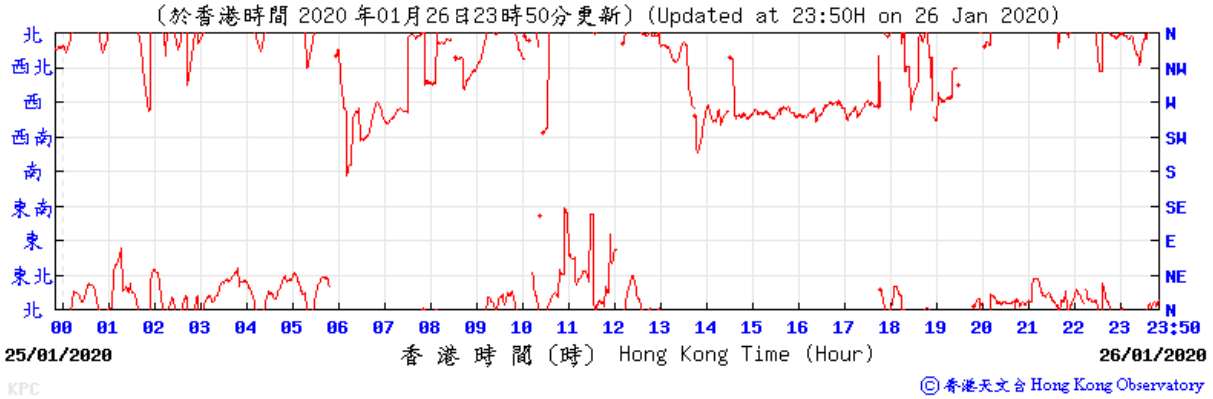
(於香港時間 2020 年01月26日23時50分更新) (Updated at 23:50H on 26 Jan 2020)
北
西北
西
西南
南
東南
東
東北
北
N
NW
W
SW
S
SE
E
NE
N
25/01/2020
香 港 時 間 (時) Hong Kong Time (Hour)
26/01/2020
© 香港天文台 Hong Kong Observatory

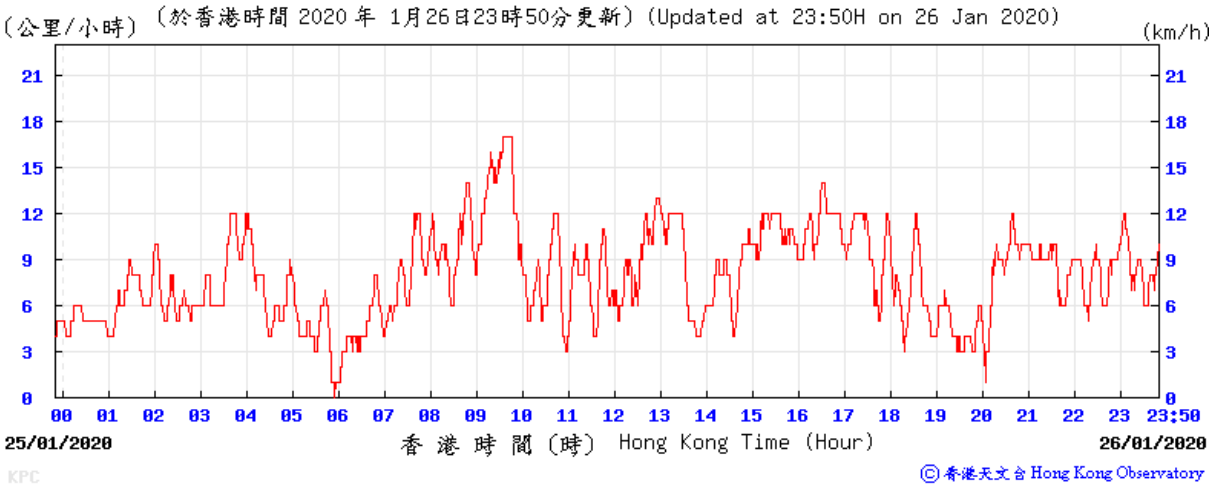
(公里/小時)
(於香港時間 2020 年 1月26日23時50分更新) (Updated at 23:50H on 26 Jan 2020)
(km/h)
25/01/2020
香 港 時 間 (時) Hong Kong Time (Hour)
26/01/2020
© 香港天文台 Hong Kong Observatory

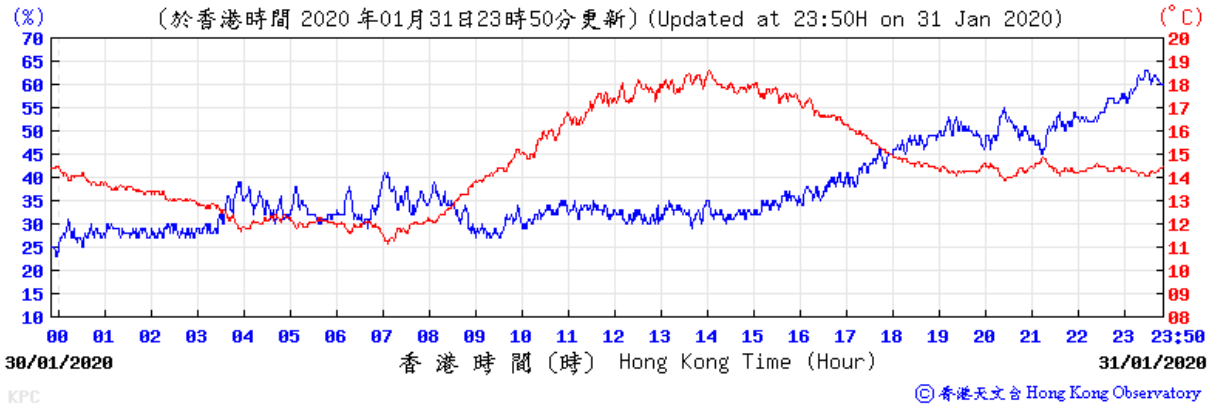
(%)
(於香港時間 2020 年01月31日23時50分更新) (Updated at 23:50H on 31 Jan 2020)
(°C)
30/01/2020
香 港 時 間 (時) Hong Kong Time (Hour)
31/01/2020
© 香港天文台 Hong Kong Observatory

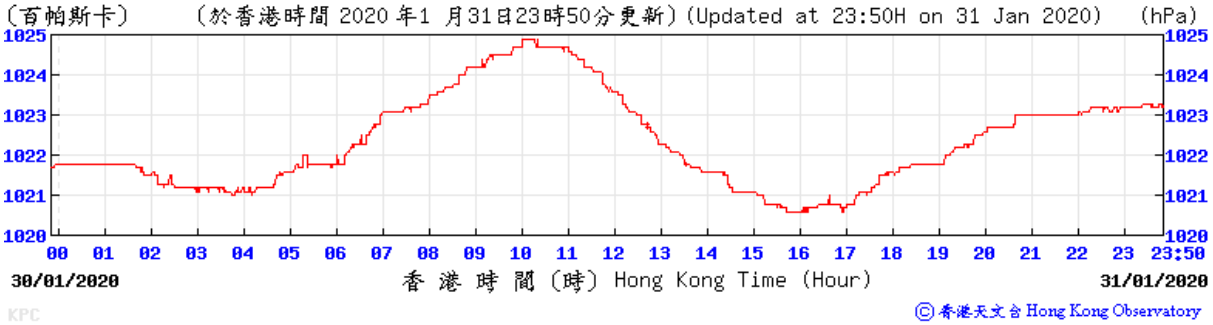
(百帕斯卡)
(於香港時間 2020 年1 月31日23時50分更新) (Updated at 23:50H on 31 Jan 2020)
(hPa)
30/01/2020
香 港 時 間 (時) Hong Kong Time (Hour)
31/01/2020
© 香港天文台 Hong Kong Observatory

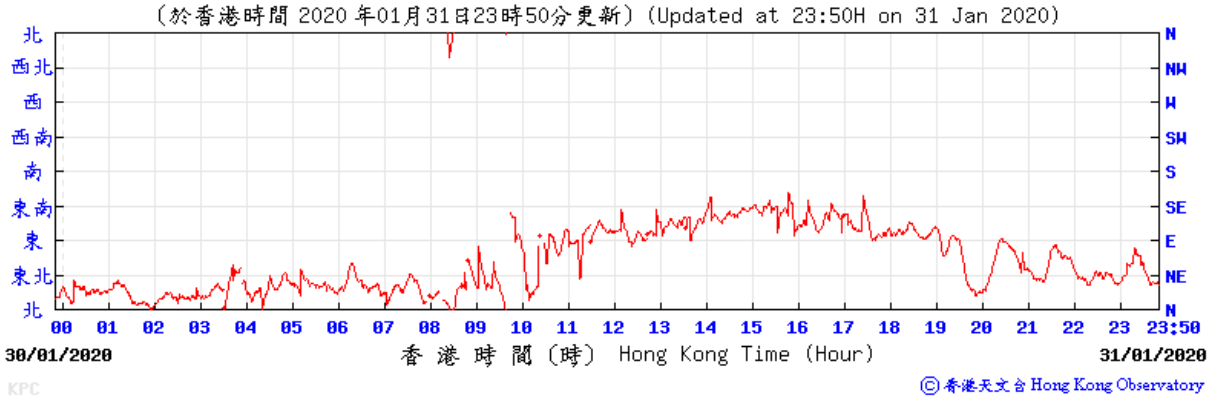
(於香港時間 2020 年01月31日23時50分更新) (Updated at 23:50H on 31 Jan 2020)
北
西北
西
西南
南
東南
東
東北
北
N
NW
W
SW
S
SE
E
NE
N
30/01/2020
香 港 時 間 (時) Hong Kong Time (Hour)
31/01/2020
© 香港天文台 Hong Kong Observatory

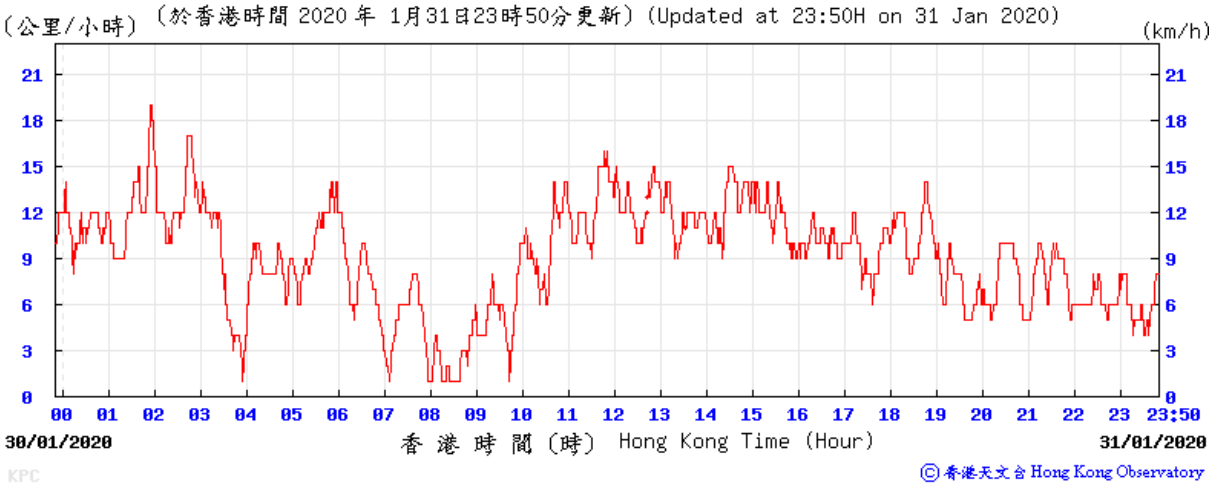
(公里/小時)
(於香港時間 2020 年 1月31日23時50分更新) (Updated at 23:50H on 31 Jan 2020)
(km/h)
30/01/2020
香 港 時 間 (時) Hong Kong Time (Hour)
31/01/2020
© 香港天文台 Hong Kong Observatory

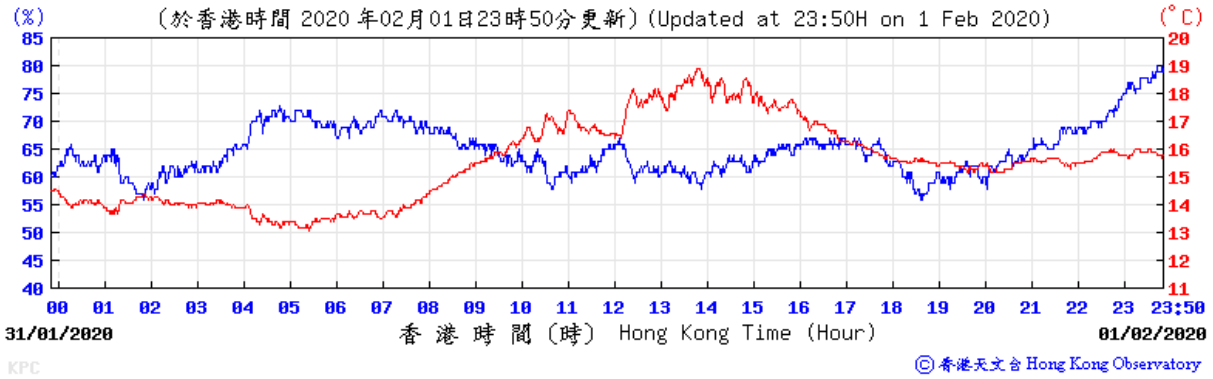
(%)
(於香港時間 2020 年02月01日23時50分更新) (Updated at 23:50H on 1 Feb 2020)
(°C)
85 80 75 70 65 60 55 50 45 40
20 19 18 17 16 15 14 13 12 11
00 01 02 03 04 05 06 07 08 09 10 11 12 13 14 15 16 17 18 19 20 21 22 23 23:50
31/01/2020
香 港 時 間 (時) Hong Kong Time (Hour)
01/02/2020
© 香港天文台 Hong Kong Observatory

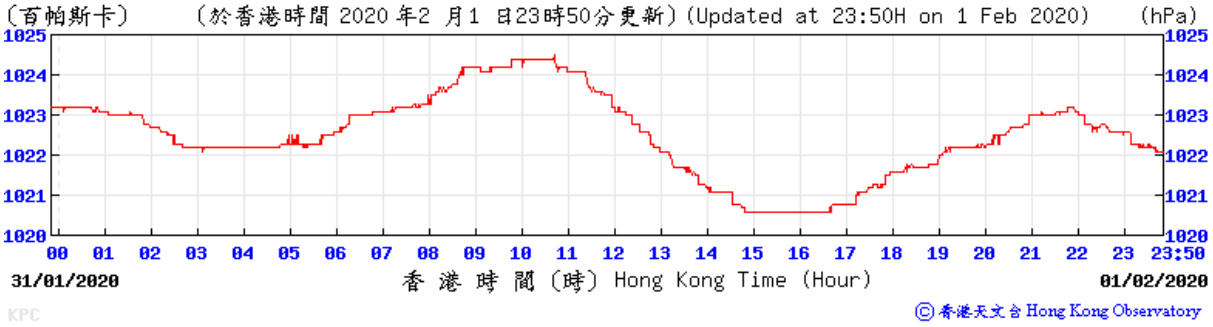
(百帕斯卡)
(於香港時間 2020 年2 月1 日23時50分更新) (Updated at 23:50H on 1 Feb 2020)
(hPa)
1025 1024 1023 1022 1021 1020
00 01 02 03 04 05 06 07 08 09 10 11 12 13 14 15 16 17 18 19 20 21 22 23 23:50
31/01/2020
香 港 時 間 (時) Hong Kong Time (Hour)
01/02/2020
© 香港天文台 Hong Kong Observatory

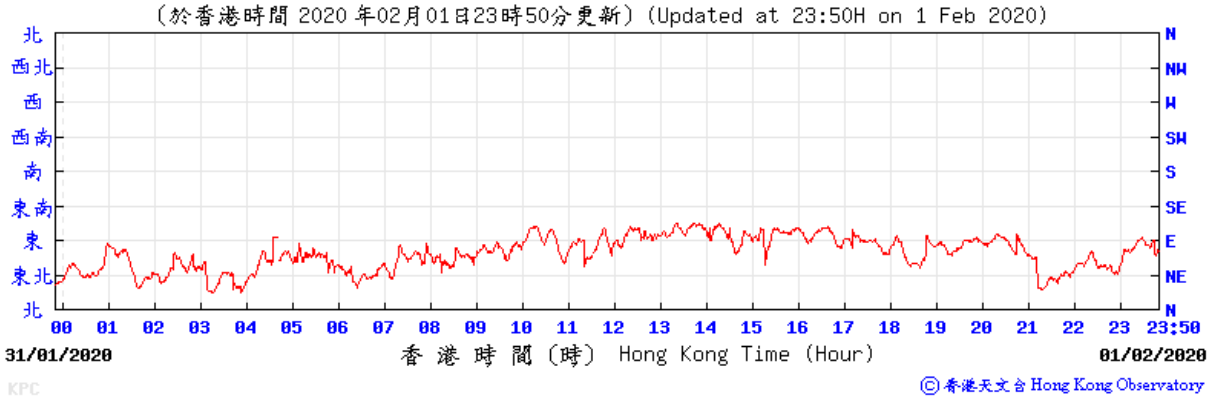
(於香港時間 2020 年02月01日23時50分更新) (Updated at 23:50H on 1 Feb 2020)
北 西北 西 西南 南 東南 東 東北 北
N NW W SW S SE E NE N
00 01 02 03 04 05 06 07 08 09 10 11 12 13 14 15 16 17 18 19 20 21 22 23 23:50
31/01/2020
香 港 時 間 (時) Hong Kong Time (Hour)
01/02/2020
© 香港天文台 Hong Kong Observatory

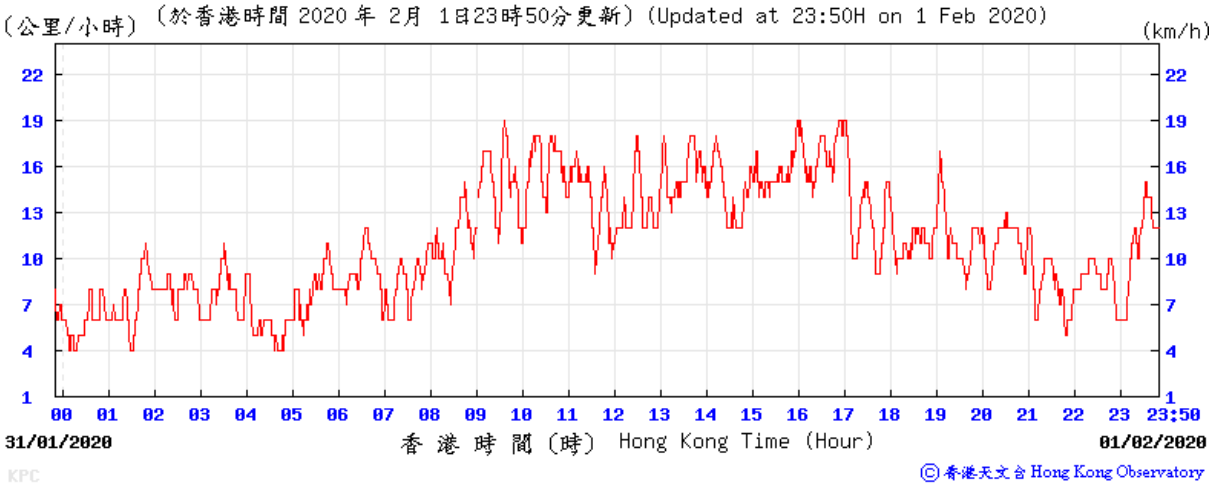
(公里/小時)
(於香港時間 2020 年 2月 1日23時50分更新) (Updated at 23:50H on 1 Feb 2020)
(km/h)
22 19 16 13 10 7 4 1
00 01 02 03 04 05 06 07 08 09 10 11 12 13 14 15 16 17 18 19 20 21 22 23 23:50
31/01/2020
香 港 時 間 (時) Hong Kong Time (Hour)
01/02/2020
© 香港天文台 Hong Kong Observatory

I. Waste Flow table

M+ Museum

Table I-1: Monthly Waste Flow Table for M+ Museum

Month	Actual Quantities of Inert C&D Materials Generated Monthly							Actual Quantities of C&D Wastes Generated Monthly					
	Total Quantity Generated	Hard Rocks and Large Broken Concrete	Reused in the Contract	Reused in other Projects	Disposed as Public Fill	Disposed to Sorting Facility	Imported Fill	Metals	Paper/ Cardboard Packaging	Plastics	Wood/ Timber	Chemical Waste	Others, e.g. General Refuse
	(in tonnes)	(in tonnes)	(in tonnes)	(in tonnes)	(in tonnes)	(in tonnes)	(in tonnes)	(in tonnes)	(in tonnes)	(in tonnes)	(in tonnes)	(in tonnes)	(in tonnes)
2015													
Nov	46607.4	0.0	0.0	8240.0	38367.4	0.0	0.0	76.2	0.0	0.0	0.0	0.0	67.6
Dec	29652.9	0.0	0.0	29621.4	31.5	0.0	0.0	26.3	0.0	0.0	0.0	1.0	66.0
Sub-total (2015)	76260.3	0.0	0.0	37861.4	38398.9	0.0	0.0	102.5	0.0	0.0	0.0	1.0	133.6
2016													
Jan	21077.4	0.0	6352.0	14576.0	149.4	0.0	0.0	18.8	0.0	0.0	0.0	0.0	23.2
Feb	7626.2	0.0	3424.0	4048.0	154.2	0.0	0.0	59.8	0.0	0.0	0.0	0.0	20.5
Mar	10442.5	0.0	1600.0	7888.0	954.5	0.0	0.0	29.7	0.0	0.0	0.0	0.0	46.3
Apr	30413.2	0.0	6352.0	23408.0	653.2	0.0	0.0	25.8	0.1	0.0	27.8	0.0	34.5
May	24083.5	0.0	112.0	23216.0	755.5	0.0	0.0	61.5	0.4	0.0	33.6	0.0	62.3
Jun	7880.1	0.0	4736.0	2384.0	760.1	0.0	0.0	106.6	0.1	0.0	14.6	0.0	52.8
Jul	5893.1	0.0	2656.0	2240.0	997.1	0.0	0.0	77.6	0.0	0.0	33.6	0.0	83.1
Aug	13709.6	0.0	0.0	12432.0	1277.6	0.0	0.0	111.3	0.2	0.0	38.5	0.0	104.9
Sep	6702.0	0.0	0.0	5648.0	1000.1	53.9	0.0	104.2	0.0	0.0	45.5	0.2	107.9
Oct	2103.6	0.0	0.0	496.0	1595.4	12.2	0.0	83.0	0.4	0.0	73.5	0.0	108.2
Nov	3302.7	0.0	0.0	2384.0	855.5	63.2	0.0	88.4	0.6	0.0	63.0	0.0	129.1
Dec	899.8	0.0	0.0	736.0	126.8	37.0	0.0	48.3	0.6	0.0	70.0	0.0	89.0
Sub-total (2016)	134133.5	0.0	25232.0	99456.0	9279.3	166.3	0.0	814.9	2.3	0.0	400.1	0.2	861.8
2017													
Jan	675.2	0.0	0.0	432.0	237.9	5.3	0.0	79.5	1.0	0.0	70.0	0.0	79.7
Feb	927.7	0.0	0.0	768.0	125.6	34.0	0.0	70.5	0.6	0.0	84.0	0.0	81.4
Mar	1856.7	0.0	0.0	1280.0	466.9	109.8	0.0	62.8	0.4	0.0	98.0	0.0	148.5
Apr	642.4	0.0	0.0	160.0	324.9	157.5	0.0	87.5	0.7	0.0	175.0	0.0	102.5
May	1118.2	0.0	0.0	528.0	416.4	173.7	0.0	118.3	0.0	0.0	280.0	0.0	139.0
Jun	650.0	0.0	0.0	0.0	451.6	198.4	0.0	199.7	1.4	0.0	350.0	0.0	98.7
Jul	1762.0	0.0	0.0	0.0	1466.6	295.4	0.0	36.9	1.2	0.0	244.0	0.0	164.2
Aug	1231.5	0.0	0.0	0.0	867.5	364.0	0.0	50.9	0.9	0.0	59.0	0.0	186.9
Sep	1681.7	0.0	0.0	0.0	1342.0	339.7	0.0	52.3	0.7	0.0	77.0	0.0	265.3
Oct	483.6	0.0	0.0	0.0	242.5	241.1	0.0	374.8	0.6	0.0	24.1	0.0	128.5
Nov	822.8	0.0	0.0	0.0	344.5	478.3	0.0	948.5	0.7	0.0	140.0	0.2	219.1
Dec	601.3	0.0	0.0	0.0	236.2	365.1	0.0	903.6	0.8	0.0	320.0	0.0	241.9

Month	Actual Quantities of Inert C&D Materials Generated Monthly							Actual Quantities of C&D Wastes Generated Monthly					
	Total Quantity Generated	Hard Rocks and Large Broken Concrete	Reused in the Contract	Reused in other Projects	Disposed as Public Fill	Disposed to Sorting Facility	Imported Fill	Metals	Paper/ Cardboard Packaging	Plastics	Wood/ Timber	Chemical Waste	Others, e.g. General Refuse
	(in tonnes)	(in tonnes)	(in tonnes)	(in tonnes)	(in tonnes)	(in tonnes)	(in tonnes)	(in tonnes)	(in tonnes)	(in tonnes)	(in tonnes)	(in tonnes)	(in tonnes)
Sub-total (2017)	12453.0	0.0	0.0	3168.0	6522.6	2762.4	0.0	2985.3	8.9	0.0	1921.1	0.2	1855.5
2018													
Jan	1015.3	0.0	0.0	0.0	574.1	441.2	0.0	773.3	1.5	0.0	100.0	0.0	183.6
Feb	847.6	0.0	0.0	0.0	608.3	239.3	0.0	34.0	1.0	0.0	25.0	0.0	154.9
Mar	1507.0	0.0	0.0	0.0	1102.1	404.9	0.0	39.5	1.5	0.0	120.0	0.0	264.1
Apr	2942.8	0.0	0.0	0.0	2542.4	400.4	0.0	60.1	0.3	0.0	100.0	0.0	252.5
May	2109.2	0.0	0.0	0.0	1593.3	515.9	0.0	37.0	0.4	0.0	70.0	0.0	311.4
Jun	1697.6	0.0	0.0	0.0	1162.4	535.2	0.0	47.0	0.3	0.0	105.0	0.0	188.2
Jul	945.5	0.0	0.0	0.0	646.1	299.4	0.0	15.2	0.4	0.0	150.0	0.0	277.6
Aug	730.8	0.0	0.0	0.0	461.4	269.4	0.0	0.0	0.0	0.0	40.0	0.0	109.1
Sep	0.0	0.0	0.0	0.0	0.0	0.0	0.0	0.0	0.0	0.0	0.0	0.0	0.0
Oct	1193.1	0.0	0.0	0.0	895.7	297.5	0.0	129.3	2.7	0.0	200.0	0.0	116.6
Nov	1608.9	0.0	0.0	0.0	841.1	767.7	0.0	45.8	1.1	0.0	245.0	0.0	213.9
Dec	1313.8	0.0	0.0	170.4	341.9	801.5	0.0	256.7	0.8	0.0	180.0	0.0	198.2
Sub-total (2018)	15911.4	0.0	0.0	170.4	10768.7	4972.3	0.0	1437.9	9.9	0.0	1335.0	0.0	2270.2
2019													
Jan	1632.5	0.0	0.0	153.6	572.3	906.6	0.0	192.1	0.8	0.0	40.0	0.0	303.9
Feb	618.5	0.0	0.0	0.0	397.4	221.2	0.0	43.4	1.2	0.0	20.0	0.0	429.7
Mar	1555.1	0.0	0.0	441.6	920.2	193.2	0.0	31.8	0.0	0.0	20.0	0.0	645.2
Apr	327.4	0.0	0.0	0.0	127.3	200.2	0.0	48.9	1.3	0.0	300.0	0.9	477.4
May	712.8	0.0	0.0	361.9	116.7	234.3	0.0	81.0	0.8	0.0	320.0	0.0	531.1
Jun	219.9	0.0	0.0	0.0	95.6	124.4	0.0	123.4	0.5	0.0	350.0	0.0	448.0
Jul	445.8	0.0	0.0	0.0	171.6	274.1	0.0	57.1	1.1	0.0	300.0	0.6	553.1
Aug	692.6	0.0	0.0	55.2	354.1	283.3	0.0	1.5	0.0	0.0	0.0	0.0	596.8
Sep	549.4	0.0	0.0	72.0	218.2	259.2	0.0	46.7	0.0	0.0	420.0	0.0	560.5
Oct	373.0	0.0	0.0	0.0	204.4	168.6	0.0	102.4	0.0	0.0	450.0	0.4	657.7
Nov	681.1	0.0	0.0	192.0	263.0	226.1	0.0	36.8	0.7	0.0	380.0	0.0	659.8
Dec	727.5	0.0	0.0	240.0	341.0	146.5	0.0	105.7	0.8	0.0	345.0	0.0	682.3
Sub-total (2019)	8535.5	0.0	0.0	1516.3	3781.6	3237.7	0.0	870.8	7.1	0.0	2945.0	1.9	6545.5
2020													
Jan	404.3	0.0	0.0	0.0	351.1	53.2	0.0	133.2	0.8	0.0	335.0	0.0	523.7

Month	Actual Quantities of Inert C&D Materials Generated Monthly							Actual Quantities of C&D Wastes Generated Monthly					
	Total Quantity Generated	Hard Rocks and Large Broken Concrete	Reused in the Contract	Reused in other Projects	Disposed as Public Fill	Disposed to Sorting Facility	Imported Fill	Metals	Paper/ Cardboard Packaging	Plastics	Wood/ Timber	Chemical Waste	Others, e.g. General Refuse
	(in tonnes)	(in tonnes)	(in tonnes)	(in tonnes)	(in tonnes)	(in tonnes)	(in tonnes)	(in tonnes)	(in tonnes)	(in tonnes)	(in tonnes)	(in tonnes)	(in tonnes)
Sub-total (2020)	404.3	0.0	0.0	0.0	351.1	53.2	0.0	133.2	0.8	0.0	335.0	0.0	523.7
Total	**247698.0**	**0.0**	**25232.0**	**142172.1**	**69102.0**	**11191.9**	**0.0**	**6344.6**	**29.0**	**0.0**	**6936.2**	**3.2**	**12190.3**

Month	Actual Quantities of Inert C&D Materials Generated Monthly							Actual Quantities of C&D Wastes Generated Monthly					
	Total Quantity Generated	Hard Rocks and Large Broken Concrete	Reused in the Contract	Reused in other Projects	Disposed as Public Fill	Disposed to Sorting Facility	Imported Fill	Metals	Paper/ Cardboard Packaging	Plastics	Wood/ Timber	Chemical Waste	Others, e.g. General Refuse
	(in tonnes)	(in tonnes)	(in tonnes)	(in tonnes)	(in tonnes)	(in tonnes)	(in tonnes)	(in tonnes)	(in tonnes)	(in tonnes)	(in tonnes)	(in tonnes)	(in tonnes)

Note:

- 0 tonnes, 92.61 tonnes, 258.44 tonnes, 53.24 tonnes of inert C&D material were disposed of as public fill to Chai Wan Public Fill Barging Point, Fill Bank at Tuen Mun Area 38, Fill Bank at Tseung Kwan O Area 137 and Sorting Facilities at Tseung Kwan O Area 137 respectively in the reporting month.
- For inert C&D materials reused in other projects, the projects refer to (1) Green Valley; (2) Advance Works for Shek Wu Hui Sewage Treatment Works (3) Design and Construction of Kai Tak Cable Tunnel, CLP; (4) MTR Contract 1002 Whampoa Station and Overrun Tunnel; (5) CEDD Tuen Mun Area 54 Contract No. CV/2015/03; (6) Union Construction Ltd.'s site; (7) Foundation Works at Marriot Hotel at Ocean Park.(8) Ming Tai warehoues (9) No.1 Plantation Road; (10) L1 Lyric Theatre

L1

Table I-2: Monthly Waste Flow Table for L1

Month	Actual Quantities of Inert C&D Materials Generated Monthly							Actual Quantities of C&D Wastes Generated Monthly					
	Total Quantity Generated	Hard Rocks and Large Broken Concrete	Reused in the Contract	Reused in other Projects	Disposed as Public Fill	Disposed to Sorting Facilty	Imported Fill	Metals	Paper/ Cardboard Packaging	Plastics	Wood/ Timber	Chemical Waste	Others, e.g. General Refuse
	(in tonnes)	(in tonnes)	(in tonnes)	(in tonnes)	(in tonnes)	(in tonnes)	(in tonnes)	(in tonnes)	(in tonnes)	(in tonnes)	(in tonnes)	(in tonnes)	(in tonnes)
2016													
Mar	2702.1	0.0	0.0	0.0	2702.1	0.0	0.0	4.5	0.1	0.0	0.0	0.0	30.6
Apr	8631.5	0.0	0.0	0.0	8631.5	0.0	0.0	16.0	0.0	0.0	0.0	0.0	19.2
May	12487.8	0.0	0.0	0.0	12487.8	0.0	0.0	34.0	0.0	0.0	0.0	0.7	60.5
Jun	8600.8	0.0	0.0	0.0	8600.8	0.0	0.0	31.4	0.2	0.0	0.0	0.5	13.5
Jul	12624.2	0.0	0.0	0.0	12624.2	0.0	0.0	19.6	0.0	0.0	0.0	2.0	9.9
Aug	14419.9	0.0	0.0	0.0	14419.9	0.0	0.0	43.9	0.0	0.0	0.0	0.0	11.1
Sep	13671.3	0.0	0.0	0.0	13671.3	0.0	0.0	59.8	0.0	0.0	0.0	1.6	12.4
Oct	13088.9	0.0	0.0	0.0	13088.9	0.0	0.0	36.9	0.2	1.5	0.0	0.0	15.2
Nov	12424.7	0.0	0.0	0.0	12424.7	0.0	0.0	74.7	0.0	0.0	0.0	1.4	10.2
Dec	12487.6	0.0	0.0	0.0	12487.6	0.0	0.0	13.9	0.0	0.0	0.0	1.3	9.0
Sub-total (2016)	111138.8	0.0	0.0	0.0	111138.8	0.0	0.0	334.5	0.4	1.5	0.0	7.6	191.6
2017													
Jan	9607.8	0.0	0.0	0.0	9607.8	0.0	0.0	29.5	0.0	0.0	0.0	0.0	7.3
Feb	9108.2	0.0	0.0	0.0	9108.2	0.0	0.0	50.2	0.2	0.0	0.0	0.7	9.8
Mar	11361.7	0.0	0.0	0.0	11361.7	0.0	0.0	16.1	0.0	0.0	0.0	1.4	8.5
Apr	2591.5	0.0	0.0	0.0	2591.5	0.0	0.0	35.7	0.0	0.0	0.0	0.0	4.7
May	2579.3	0.0	0.0	99.0	2480.3	0.0	0.0	20.9	0.1	0.0	0.0	0.5	10.0
Jun	476.0	0.0	0.0	341.0	129.7	5.3	0.0	0.0	0.0	0.0	0.0	0.0	7.6
Jul	3419.0	0.0	0.0	804.0	2615.0	0.0	0.0	0.0	0.0	0.0	0.0	0.0	17.8
Aug	3730.9	0.0	0.0	1377.5	2353.4	0.0	0.0	0.0	0.0	0.0	0.0	0.0	4.4
Sep	2108.2	0.0	0.0	1133.5	974.7	0.0	0.0	34.6	0.2	0.0	0.0	0.0	10.8
Oct	9159.0	0.0	0.0	7868.0	1291.0	0.0	0.0	0.0	0.0	0.0	0.0	0.7	9.3
Nov	5095.4	0.0	0.0	4352.0	725.2	18.1	0.0	0.0	0.0	0.0	0.0	0.0	38.8
Dec	3856.2	0.0	0.0	3076.0	780.2	0.0	0.0	0.0	0.2	0.0	0.0	0.4	8.4
Sub-total (2017)	63093.1	0.0	0.0	19051.0	44018.7	23.4	0.0	187.1	0.7	0.0	0.0	3.8	137.3

Month	Actual Quantities of Inert C&D Materials Generated Monthly							Actual Quantities of C&D Wastes Generated Monthly					
	Total Quantity Generated	Hard Rocks and Large Broken Concrete	Reused in the Contract	Reused in other Projects	Disposed as Public Fill	Disposed to Sorting Facilty	Imported Fill	Metals	Paper/ Cardboard Packaging	Plastics	Wood/ Timber	Chemical Waste	Others, e.g. General Refuse
	(in tonnes)	(in tonnes)	(in tonnes)	(in tonnes)	(in tonnes)	(in tonnes)	(in tonnes)	(in tonnes)	(in tonnes)	(in tonnes)	(in tonnes)	(in tonnes)	(in tonnes)
2018													
Jan	0.0	0.0	0.0	0.0	0.0	0.0	0.0	0.0	0.0	0.0	0.0	0.0	0.0
Feb	0.0	0.0	0.0	0.0	0.0	0.0	0.0	0.0	0.0	0.0	0.0	0.0	1.5
Mar	6120.2	0.0	0.0	5782.0	338.2	0.0	0.0	0.0	0.0	1.0	0.0	0.5	17.6
Apr	14460.3	0.0	0.0	12484.1	1976.3	0.0	0.0	0.0	0.0	0.2	0.0	0.0	7.6
May	59783.7	0.0	0.0	46989.0	12794.7	0.0	0.0	59.6	0.0	0.0	0.0	0.0	9.4
Jun	53117.5	0.0	0.0	37642.8	15474.7	0.0	0.0	51.5	0.2	0.0	0.0	0.0	12.8
Jul	89901.5	0.0	0.0	85317.1	4584.4	0.0	165.1	114.6	0.0	0.0	0.0	0.0	41.3
Aug	35137.3	0.0	0.0	33731.6	1405.7	0.0	214.3	148.1	0.0	0.0	0.0	0.0	48.5
Sep	4837.3	0.0	0.0	4641.2	109.2	87.0	174.6	40.0	0.0	0.0	0.0	0.0	179.2
Oct	19021.9	0.0	0.0	11301.0	7564.7	156.1	0.0	106.3	0.4	0.0	0.0	0.0	528.5
Nov	104165.3	0.0	0.0	79811.6	24348.4	5.3	0.0	54.5	0.0	0.6	0.0	0.0	31.5
Dec	62987.1	0.0	0.0	51284.4	11697.1	5.6	0.0	95.1	0.0	0.6	0.0	0.0	65.9
Sub-total (2018)	449532.1	0.0	0.0	368984.8	80293.2	254.0	553.9	669.7	0.5	2.4	0.0	0.5	943.7
2019													
Jan	74479.1	0.0	0.0	69249.5	5229.7	0.0	318.0	326.7	0.2	0.0	0.0	0.0	76.3
Feb	21969.9	0.0	0.0	17723.9	4246.0	0.0	16.5	55.2	0.0	0.0	0.0	0.0	26.7
Mar	19311.4	0.0	0.0	8569.4	10742.0	0.0	337.8	64.5	0.0	0.0	0.0	0.0	36.3
Apr	28559.9	0.0	0.0	21280.3	7279.6	0.0	0.0	32.6	0.0	0.8	0.0	0.0	24.9
May	45418.0	0.0	0.0	11200.6	34217.4	0.0	0.0	27.4	0.2	0.5	0.0	0.0	33.7
Jun	66763.1	0.0	0.0	24009.7	42742.5	10.9	59.2	11.9	0.0	0.9	0.0	0.0	35.3
Jul	36606.6	0.0	0.0	1632.7	34947.9	26.0	64.4	120.7	0.0	0.0	0.0	0.0	57.9
Aug	2512.9	0.0	0.0	0.0	2485.1	27.8	31.9	40.2	0.0	0.8	0.0	0.0	66.3
Sep	4103.2	0.0	0.0	0.0	4074.2	28.9	95.2	19.0	0.0	0.6	0.0	0.0	127.4
Oct	6954.9	0.0	0.0	0.0	6928.7	26.1	15.9	11.4	0.2	1.0	0.0	0.6	223.6
Nov	5319.2	0.0	0.0	0.0	5289.0	30.3	0.0	8.9	0.0	0.0	0.0	0.0	151.6
Dec	6236.8	0.0	0.0	0.0	6236.8	0.0	0.0	70.6	0.0	0.0	0.0	0.0	98.9
Sub-total (2019)	318234.9	0.0	0.0	153666.0	164418.8	150.1	938.9	788.8	0.6	4.6	0.0	0.6	959.0
2020													
Jan	7089.9	0.0	0.0	0.0	7089.9	0.0	0.0	10.6	0.0	0.0	0.0	0.0	65.7
Sub-total (2020)	7089.9	0.0	0.0	0.0	7089.9	0.0	0.0	10.6	0.0	0.0	0.0	0.0	65.7
Total	**949088.8**	**0.0**	**0.0**	**541701.9**	**406959.4**	**427.5**	**1492.8**	**1990.6**	**2.2**	**8.5**	**0.0**	**12.5**	**2297.3**

Note:

- 2,358.04 tonnes and 4,731.88 tonnes of inert C&D material were disposed of as public fill to Tseung Kwan O Area 137 Public Fill and Tuen Mun Area 38 Public Fill respectively in the reporting month.

L2

Table I-3: Monthly Waste Flow Table for L2

Month	Actual Quantities of Inert C&D Materials Generated Monthly							Actual Quantities of C&D Wastes Generated Monthly					
	Total Quantity Generated	Hard Rocks and Large Broken Concrete	Reused in the Contract	Reused in other Projects	Disposed as Public Fill	Disposed to Sorting Facilty	Imported Fill	Metals	Paper/ Cardboard Packaging	Plastics	Wood/ Timber	Chemical Waste	Others, e.g. General Refuse
	(in tonnes)	(in tonnes)	(in tonnes)	(in tonnes)	(in tonnes)	(in tonnes)	(in tonnes)	(in tonnes)	(in tonnes)	(in tonnes)	(in tonnes)	(in tonnes)	(in tonnes)
2020													
Jan	0.0	0.0	0.0	0.0	0.0	0.0	0.0	0.0	0.0	0.0	0.0	0.0	0.0
Sub-total (2020)	0.0	0.0	0.0	0.0	0.0	0.0	0.0	0.0	0.0	0.0	0.0	0.0	0.0
Total	**0.0**	**0.0**	**0.0**	**0.0**	**0.0**	**0.0**	**0.0**	**0.0**	**0.0**	**0.0**	**0.0**	**0.0**	**0.0**

J. Environmental Mitigation Measures – Implementation Status

Table J-1: Environmental Mitigation Measures Implementation Status

EM&A Ref.	Recommendation Measures	Implementation Stage		
		M+ Museum	L1	L2
Air Quality Impact (Construction)				
2.1 & 10.3.1	**General Dust Control Measures**			
	Frequent water spraying for active construction areas (12 times a day or once every one hour), including Heavy construction activities such as construction of buildings or roads, drilling, ground excavation, cut and fill operations (i.e., earth moving)	✓	✓	✓
2.1 & 10.3.1	**Best Practice For Dust Control**			
	The relevant best practices for dust control as stipulated in the Air Pollution Control (construction Dust) Regulation should be adopted to further reduce the construction dust impacts from the Project. These best practices include:			
	Good Site Management			
	• Good site management is important to help reducing potential air quality impact down to an acceptable level. As a general guide, the Contractor should maintain high standard of housekeeping to prevent emission of fugitive dust. Loading, unloading, handling and storage of raw materials, wastes or by-products should be carried out in a manner so as to minimise the release of visible dust emission. Any piles of materials accumulated on or around the work areas should be cleaned up regularly. Cleaning, repair and maintenance of all plant facilities within the work areas should be carried out in a manner minimising generation of fugitive dust emissions. The material should be handled properly to prevent fugitive dust emission before cleaning.	Rem	✓	✓
	Disturbed Parts of the Roads			
	• Each and every main temporary access should be paved with concrete, bituminous hardcore materials or metal plates and kept clear of dusty materials; or	✓	✓	✓
	• Unpaved parts of the road should be sprayed with water or a dust suppression chemical so as to keep the entire road surface wet.	✓	✓	✓
	Exposed Earth			

EM&A Ref.	Recommendation Measures	Implementation Stage		
		M+ Museum	L1	L2
	• Exposed earth should be properly treated by compaction, hydroseeding, vegetation planting or seating with latex, vinyl, bitumen within six months after the last construction activity on the site or part of the site where the exposed earth lies.	N/A	N/A	N/A
	Loading, Unloading or Transfer of Dusty Materials			
	• All dusty materials should be sprayed with water immediately prior to any loading or transfer operation so as to keep the dusty material wet.	✓	✓	✓
	Debris Handling			
	• Any debris should be covered entirely by impervious sheeting or stored in a debris collection area sheltered on the top and the three sides.	✓	✓	✓
	• Before debris is dumped into a chute, water should be sprayed so that it remains wet when it is dumped.	✓	✓	✓
	Transport of Dusty Materials			
	• Vehicle used for transporting dusty materials/spoils should be covered with tarpaulin or similar material. The cover should extend over the edges of the sides and tailboards.	✓	✓	✓
	Wheel washing			
	• Vehicle wheel washing facilities should be provided at each construction site exit. Immediately before leaving the construction site, every vehicle should be washed to remove any dusty materials from its body and wheels.	✓	✓	✓
	Use of vehicles			
	• The speed of the trucks within the site should be controlled to about 10km/hour in order to reduce adverse dust impacts and secure the safe movement around the site.	✓	✓	✓
	• Immediately before leaving the construction site, every vehicle should be washed to remove any dusty materials from its body and wheels.	✓	✓	✓
	• Where a vehicle leaving the construction site is carrying a load of dusty materials, the load should be covered entirely by clean impervious sheeting to ensure that the dusty materials do not leak from the vehicle.	✓	✓	✓
	Site hoarding			

EM&A Ref.	Recommendation Measures	Implementation Stage		
		M+ Museum	L1	L2
	• Where a site boundary adjoins a road, street, service lane or other area accessible to the public, hoarding of not less than 2.4m high from ground level should be provided along the entire length of that portion of the site boundary except for a site entrance or exit.	✓	✓	✓
2.1 & 10.3.1	**Best Practicable Means for Cement Works (Concrete Batching Plant)** The relevant best practices for dust control as stipulated in the Guidance Note on the Best Practicable Means for Cement Works (Concrete Batching Plant) BPM 3/2(93) should be followed and implemented to further reduce the construction dust impacts of the Project. These best practices include:			
	Exhaust from Dust Arrestment Plant			
	• Wherever possible the final discharge point from particulate matter arrestment plant, where is not necessary to achieve dispersion from residual pollutants, should be at low level to minimise the effect on the local community in the case of abnormal emissions and to facilitate maintenance and inspection	N/A	N/A	N/A
	Emission Limits			
	• All emissions to air, other than steam or water vapour, shall be colourless and free from persistent mist or smoke	N/A	N/A	N/A
	Engineering Design/Technical Requirements			
	• As a general guidance, the loading, unloading, handling and storage of fuel, raw materials, products, wastes or by-products should be carried out in a manner so as to prevent the release of visible dust and/or other noxious or offensive emissions	N/A	N/A	N/A
	Non-Road Mobile Machinery (NRMM):			
-	All NRMMs operating on-site which are subject to emission control of Air Pollution Control (Non-road Mobile Machinery) (Emission) Regulation are approved/exempted (as the case may be) and affixed with the requisite approval/exemption labels.	✓	✓	Obs
Noise Impact (Construction)				
3.1 & 10.4.1	**Good Site Practice** Good site practice and noise management can significantly reduce the impact of construction site activities on nearby NSRs. The following package of measures should be followed during each phase of construction:			

EM&A Ref.	Recommendation Measures	Implementation Stage		
		M+ Museum	L1	L2
	• only well-maintained plant to be operated on-site and plant should be serviced regularly during the construction works;	✓	✓	✓
	• machines and plant that may be in intermittent use to be shut down between work periods or should be throttled down to a minimum	✓	✓	✓
	• plant known to emit noise strongly in one direction, should, where possible, be orientated to direct noise away from the NSRs;	✓	✓	✓
	• mobile plant should be sited as far away from NSRs as possible; and	✓	✓	✓
	• material stockpiles and other structures to be effectively utilised, where practicable, to screen noise from on-site construction activities.	✓	✓	✓
3.1 & 10.4.1	**Adoption of Quieter PME** The recommended quieter PME adopted in the assessment were taken from the EPD's QPME Inventory and "*Sound Power Levels of Other Commonly Used PME*" are presented in **Table 4.26** in the EIA report. It should be noted that the silenced PME selected for assessment can be found in Hong Kong.	✓	✓	✓
3.1 & 10.4.1	**Use of Movable Noise Barriers** Movable noise barriers can be very effective in screening noise from particular items of plant when constructing the Project. Noise barriers located along the active works area close to the noise generating component of a PME could produce at least 10 dB(A) screening for stationary plant and 5 dB(A) for mobile plant provided the direct line of sight between the PME and the NSRs is blocked.	N/A	✓	✓
3.1 & 10.4.1	**Use of Noise Enclosure/ Acoustic Shed** The use of noise enclosure or acoustic shed is to cover stationary PME such as air compressor and concrete pump. With the adoption of the noise enclosure, the PME could be completely screened, and noise reduction of 15 dB(A) can be achieved according to the EIAO Guidance Note No. 9/2010.	N/A	✓	✓
3.1 & 10.4.1	**Use of Noise Insulating Fabric** Noise insulating fabric can also be adopted for certain PME (e.g. drill rig, pilling machine etc). The fabric should be lapped such that there are no openings or gaps on the joints. According to the approved Tsim Sha Tsui Station Northern Subway EIA report (AEIAR-127/2008), a noise reduction of 10 dB(A) can be achieved for the PME lapped with the noise insulating fabric.	N/A	✓	✓
3.1 &	**Scheduling of Construction Works outside School Examination Periods**			

EM&A Ref.	Recommendation Measures	Implementation Stage		
		M+ Museum	L1	L2
10.4.1	During construction phase, the contractor should liaise with the educational institutions (including NSRs LCS and CRGPS) to obtain the examination schedule and avoid the noisy construction activities during school examination periods.	N/A	N/A	N/A
Water Quality Impact (Construction)				
4.1 & 10.5.1	**Construction site runoff and drainage** The site practices outlined in ProPECC Note PN 1/94 should be followed as far as practicable in order to minimise surface runoff and the chance of erosion. The following measures are recommended to protect water quality and sensitive uses of the coastal area, and when properly implemented should be sufficient to adequately control site discharges so as to avoid water quality impacts:			
	• At the start of site establishment, perimeter cut-off drains to direct off-site water around the site should be constructed with internal drainage works and erosion and sedimentation control facilities implemented. Channels, earth bunds or sand bag barriers should be provided on site to direct storm water to silt removal facilities. The design of the temporary on-site drainage system should be undertaken by the WKCDA's Contractor prior to the commencement of construction;	✓	Obs/Rem	✓
	• Sand/silt removal facilities such as sand/silt traps and sediment basins should be provided to remove sand/silt particles from runoff to meet the requirements of the TM standards under the WPCO. The design of efficient silt removal facilities should be based on the guidelines in Appendix A1 of ProPECC Note PN 1/94. Sizes may vary depending upon the flow rate. The detailed design of the sand/silt traps should be undertaken by the WKCDA's Contractor prior to the commencement of construction.	✓	✓	✓
	• All drainage facilities and erosion and sediment control structures should be regularly inspected and maintained to ensure proper and efficient operation at all times and particularly during rainstorms. Deposited silt and grit should be regularly removed, at the onset of and after each rainstorm to ensure that these facilities are functioning properly at all times.	✓	Obs	✓

EM&A Ref.	Recommendation Measures	Implementation Stage		
		M+ Museum	L1	L2
	• Measures should be taken to minimize the ingress of site drainage into excavations. If excavation of trenches in wet periods is necessary, they should be dug and backfilled in short sections wherever practicable. Water pumped out from foundation excavations should be discharged into storm drains via silt removal facilities.	✓	✓	✓
	• All vehicles and plant should be cleaned before leaving a construction site to ensure no earth, mud, debris and the like is deposited by them on roads. An adequately designed and sited wheel washing facility should be provided at construction site exit where practicable. Wash-water should have sand and silt settled out and removed regularly to ensure the continued efficiency of the process. The section of access road leading to, and exiting from, the wheel-wash bay to the public road should be paved with sufficient backfall toward the wheel-wash bay to prevent vehicle tracking of soil and silty water to public roads and drains.	Rem	✓	✓
	• Open stockpiles of construction materials or construction wastes on-site should be covered with tarpaulin or similar fabric during rainstorms. Measures should be taken to prevent the washing away of construction materials, soil, silt or debris into any drainage system.	✓	✓	✓
	• Manholes (including newly constructed ones) should be adequately covered and temporarily sealed so as to prevent silt, construction materials or debris being washed into the drainage system and stormwater runoff being directed into foul sewers.	✓	✓	✓
	• Precautions should be taken at any time of the year when rainstorms are likely. Actions should be taken when a rainstorm is imminent or forecasted and actions to be taken during or after rainstorms are summarized in Appendix A2 of ProPECC Note PN 1/94. Particular attention should be paid to the control of silty surface runoff during storm events, especially for areas located near steep slopes.	✓	✓	✓
	• Bentonite slurries used in piling or slurry walling should be reconditioned and reused wherever practicable. Temporary enclosed storage locations should be provided on-site for any unused bentonite that needs to be transported away after all the related construction activities are completed. The requirements in ProPECC Note PN 1/94 should be adhered to in the handling and disposal of bentonite slurries.	N/A	N/A	N/A

EM&A Ref.	Recommendation Measures	Implementation Stage		
		M+ Museum	L1	L2
	Barging facilities and activities			
	Recommendations for good site practices during operation of the proposed barging point include:			
	• All vessels should be sized so that adequate clearance is maintained between vessels and the seabed in all tide conditions, to ensure that undue turbidity is not generated by turbulence from vessel movement or propeller wash;	N/A	N/A	N/A
	• Loading of barges and hoppers should be controlled to prevent splashing of material into the surrounding water. Barges or hoppers should not be filled to a level that will cause the overflow of materials or polluted water during loading or transportation;	N/A	N/A	N/A
	• All hopper barges should be fitted with tight fitting seals to their bottom openings to prevent leakage of material; and	N/A	N/A	N/A
	• Construction activities should not cause foam, oil, grease, scum, litter or other objectionable matter to be present on the water within the site.	N/A	N/A	N/A
4.1 & 10.5.1	**Sewage effluent from construction workforce**			
	Temporary sanitary facilities, such as portable chemical toilets, should be employed on-site where necessary to handle sewage from the workforce. A licensed contractor should be employed to provide appropriate and adequate portable toilets and be responsible for appropriate disposal and maintenance.	✓	✓	✓
4.1 & 10.5.1	**General construction activities**			
	• Construction solid waste, debris and refuse generated on-site should be collected, handled and disposed of properly to avoid entering any nearby storm water drain. Stockpiles of cement and other construction materials should be kept covered when not being used.	✓	✓	✓
	• Oils and fuels should only be stored in designated areas which have pollution prevention facilities. To prevent spillage of fuels and solvents to any nearby storm water drain, all fuel tanks and storage areas should be provided with locks and be sited on sealed areas, within bunds of a capacity equal to 110% of the storage capacity of the largest tank. The bund should be drained of rainwater after a rain event.	✓	✓	✓
Waste Management Implications (Construction)				
6.1 &	**Good Site Practices**			

EM&A Ref.	Recommendation Measures	Implementation Stage		
		M+ Museum	L1	L2
10.7.1	Recommendations for good site practices during the construction activities include:			
	• Nomination of an approved person, such as a site manager, to be responsible for good site practices, arrangements for collection and effective disposal to an appropriate facility, of all wastes generated at the site	✓	✓	✓
	• Training of site personnel in proper waste management and chemical handling procedures	✓	✓	✓
	• Provision of sufficient waste disposal points and regular collection of waste	✓	✓	✓
	• Appropriate measures to minimise windblown litter and dust/odour during transportation of waste by either covering trucks or by transporting wastes in enclosed containers	✓	✓	✓
	• Provision of wheel washing facilities before the trucks leaving the works area so as to minimise dust introduction to public roads	✓	✓	✓
	• Well planned delivery programme for offsite disposal such that adverse environmental impact from transporting the inert or non-inert C&D materials is not anticipated	✓	✓	✓
6.1 & 10.7.1	**Waste Reduction Measures**			
	Recommendations to achieve waste reduction include:			
	• Sort inert C&D material to recover any recyclable portions such as metals	✓	✓	✓
	• Segregation and storage of different types of waste in different containers or skips to enhance reuse or recycling of materials and their proper disposal	✓	✓	✓
	• Encourage collection of recyclable waste such as waste paper and aluminium cans by providing separate labelled bins to enable such waste to be segregated from other general refuse generated by the work force	✓	✓	✓
	• Proper site practices to minimise the potential for damage or contamination of inert C&D materials	✓	✓	✓

EM&A Ref.	Recommendation Measures	Implementation Stage		
		M+ Museum	L1	L2
	• Plan the use of construction materials carefully to minimise amount of waste generated and avoid unnecessary generation of wastes	✓	✓	✓
6.1 & 10.7.1	**Inert and Non-inert C&D Materials**			
	In order to minimise impacts resulting from collection and transportation of inert C&D material for off-site disposal, the excavated materials should be reused on-site as fill material as far as practicable. In addition, inert C&D material generated from excavation works could be reused as fill materials in local projects that require public fill for reclamation.	✓	✓	✓
	• The surplus inert C&D material will be disposed of at the Government's PFRFs for beneficial use by other projects in Hong Kong.	✓	✓	✓
	• Liaison with the CEDD Public Fill Committee (PFC) on the allocation of space for disposal of the inert C&D materials at PFRF is underway. No construction work is allowed to proceed until all issues on management of inert C&D materials have been resolved and all relevant arrangements have been endorsed by the relevant authorities including PFC and EPD.	✓	✓	✓
	• The C&D materials generated from general site clearance should be sorted on site to segregate any inert materials for reuse or disposal of at PFRFs whereas the non-inert materials will be disposed of at the designated landfill site.	✓	✓	✓
	• In order to monitor the disposal of inert and non-inert C&D materials at respectively PFRFs and the designated landfill site, and to control fly-tipping, it is recommended that the Contractor should follow the Technical Circular (Works) No. 6/2010 for Trip Ticket System for Disposal of Construction & Demolition Materials issued by Development Bureau. In addition, it is also recommended that the Contractor should prepare and implement a Waste Management Plan detailing their various waste arising and waste management practices in accordance with the relevant requirements of the Technical Circular (Works) No. 19/2005 Environmental Management on Construction Site.	✓	✓	✓

EM&A Ref.	Recommendation Measures	Implementation Stage		
		M+ Museum	L1	L2
6.1 & 10.7.1	**Chemical Waste**			
	• If chemical wastes are produced at the construction site, the Contractor will be required to register with the EPD as a chemical waste producer and to follow the guidelines stated in the "Code of Practice on the Packaging Labelling and Storage of Chemical Wastes". Good quality containers compatible with the chemical wastes should be used, and incompatible chemicals should be stored separately. Appropriate labels should be securely attached on each chemical waste container indicating the corresponding chemical characteristics of the chemical waste, such as explosive, flammable, oxidizing, irritant, toxic, harmful, corrosive, etc. The Contractor should use a licensed collector to transport and dispose of the chemical wastes at the approved Chemical Waste Treatment Centre or other licensed recycling facilities, in accordance with the Waste Disposal (Chemical Waste) (General) Regulation.	✓	✓	✓
	• Potential environmental impacts arising from the handling activities (including storage, collection, transportation and disposal of chemical waste) are expected to be minimal with the implementation of appropriate mitigation measures as recommended.	✓	✓	✓
6.1 & 10.7.1	**General Refuse**			
	General refuse should be stored in enclosed bins or compaction units separated from inert C&D materials. A reputable waste collector should be employed by the Contractor to remove general refuse from the site, separately from inert C&D materials. Preferably an enclosed and covered area should be provided to reduce the occurrence of 'wind blown' light material.	✓	✓	✓
Land Contamination (Construction)				

EM&A Ref.	Recommendation Measures	Implementation Stage		
		M+ Museum	L1	L2
7.1 & 10.8.1	The potential for land contamination issues at the TST Fire Station due to its future relocation will be confirmed by site investigation after land acquisition. Where necessary, mitigation measures for minimising potential exposure to contaminated materials (if any) or remediation measures will be identified. If contaminated land is identified (e.g., during decommissioning of fuel oil storage tanks) after the commencement of works, mitigation measures are proposed in order to minimise the potentially adverse effects on the health and safety of construction workers and impacts arising from the disposal of potentially contaminated materials. The following measures are proposed for excavation and transportation of contaminated material:			
	• To minimize the chance for construction workers to come into contact with any contaminated materials, bulk earth-moving excavation equipment should be employed;	N/A	N/A	N/A
	• Contact with contaminated materials can be minimised by wearing appropriate clothing and personal protective equipment such as gloves and masks (especially when interacting directly with contaminated material), provision of washing facilities and prohibition of smoking and eating on site;	N/A	N/A	N/A
	• Stockpiling of contaminated excavated materials on site should be avoided as far as possible;	N/A	N/A	N/A
	• The use of contaminated soil for landscaping purpose should be avoided unless pre-treatment was carried out;	N/A	N/A	N/A
	• Vehicles containing any contaminated excavated materials should be suitably covered to reduce dust emissions and/or release of contaminated wastewater;	N/A	N/A	N/A
	• Truck bodies and tailgates should be sealed to stop any discharge;	N/A	N/A	N/A
	• Only licensed waste haulers should be used to collect and transport contaminated material to treatment/disposal site and should be equipped with tracking system to avoid fly tipping;	N/A	N/A	N/A
	• Speed control for trucks carrying contaminated materials should be exercised;	N/A	N/A	N/A

EM&A Ref.	Recommendation Measures	Implementation Stage		
		M+ Museum	L1	L2
	• Observe all relevant regulations in relation to waste handling, such as Waste Disposal Ordinance (Cap. 354), Waste Disposal (Chemical Waste) (General) Regulation (Cap. 354) and obtain all necessary permits where required; and	N/A	N/A	N/A
	• Maintain records of waste generation and disposal quantities and disposal arrangements.	N/A	N/A	N/A
Ecological Impact (Construction)				
	No mitigation measure is required.			
Landscape and Visual Impact (Construction)				
Table 9.1 & 10.8 (CM1)	Trees should be retained in situ on site as far as possible. Should tree removal be unavoidable due to construction impacts, trees will be transplanted or felled with reference to the stated criteria in the Tree Removal Applications to be submitted to relevant government departments for approval in accordance to ETWB TCW No. 29/2004 and 3/2006.	N/A	N/A	N/A
Table 9.1 & 10.8 (CM2)	Compensatory tree planting shall be incorporated to the proposed project and maximize the new tree, shrubs and other vegetation planting to compensate tree felled and vegetation removed. Also, implementation of compensatory planting should be of a ratio not less than 1:1 in terms of quality and quantity within the site.	N/A	N/A	N/A
Table 9.1 & 10.8 (CM3)	Buffer trees for screening purposes to soften the hard architectural and engineering structures and facilities.	N/A	N/A	N/A
Table 9.1 & 10.8 (CM4)	Softscape treatments such as vertical green wall panel /planting of climbing and/or weeping plants, etc, to maximize the green coverage and soften the hard architectural and engineering structures and facilities.	N/A	N/A	N/A
Table 9.1 & 10.8 (CM5)	Roof greening by means of intensive and extensive green roof to maximize the green coverage and improve aesthetic appeal and visual quality of the building/structure.	N/A	N/A	N/A
Table 9.1 & 10.8 (CM6)	Sensitive streetscape design should be incorporated along all new roads and streets.	N/A	N/A	N/A

EM&A Ref.	Recommendation Measures	Implementation Stage		
		M+ Museum	L1	L2
Table 9.1 & 10.8 (CM7)	Structure, ornamental planting shall be provided along amenity strips to enhance the landscape quality.	N/A	N/A	N/A
Table 9.1 & 10.8 (CM8)	Landscape design shall be incorporated to architectural and engineering structures in order to provide aesthetically pleasing designs.	N/A	N/A	N/A
Table 9.1 (CM9)	Minimize the structure of marine facilities to be built on the seabed and foreshore in order to minimize the affected extent to the waterbody	N/A	N/A	N/A
Table 9.2 & 10.9 (MCP1)	Use of decorative screen hoarding/boards	✓	✓	✓
Table 9.2 & 10.9 (MCP2)	Early introduction of landscape treatments	N/A	N/A	N/A
Table 9.2 & 10.9 (MCP3)	Adoption of light colour for the temporary ventilation shafts for the basement during the transition period.	N/A	N/A	N/A
Table 9.2 & 10.9 (MCP4)	Control of night time lighting	N/A	N/A	N/A
Table 9.2 & 10.9 (MCP5)	Use of greenery such as grass cover for the temporary open areas will help achieve the visual balance and soften the hard edges of the structures.	N/A	N/A	N/A

N/A - Not Applicable
✓ - Implemented
Obs - Observed
Rem - Reminder

K. Cumulative Statistics on Complaints, Notifications of Summons and Successful Prosecutions

Cumulative statistics for complaints, notifications of summons and successful prosecutions for the Project account for period starting from the date of commencement of construction works (i.e. 31 October 2015 for M+ Museum main works and 1 March 2016 for Lyric Theatre Complex) to the end of the reporting month and are summarised in the **Table K-1** and **Table K-2** below respectively.

Table K-1: Statistics for complaints, notifications of summons and successful prosecutions for M+ Museum Main Works

Reporting Period	Cumulative Statistics		
	Complaints	**Notifications of summons**	**Successful prosecutions**
This reporting month	0	0	0
From 31 October 2015 to end of the reporting month	8	1	0

Table K-2: Statistics for complaints, notifications of summons and successful prosecutions for Lyric Theatre Complex

Reporting Period	Cumulative Statistics		
	Complaints	**Notifications of summons**	**Successful prosecutions**
This reporting month	0	0	0
From 1 March 2016 to end of the reporting month	10	0	0