MOTT MACDONALD

# Development at West Kowloon Cultural District

Monthly Environmental Monitoring and Audit (EM&A) Report for December 2019

January 2020

3/F International Trade Tower
348 Kwun Tong Road
Kwun Tong
Kowloon
Hong Kong

T +852 2828 5757
F +852 2827 1823
mottmac.hk

# Development at West Kowloon Cultural District

## Monthly Environmental Monitoring and Audit (EM&A) Report for December 2019

January 2020

**This Monthly EM&A Report has been reviewed and certified by the Environmental Team Leader (ETL) and verified by the Independent Environmental Checker (IEC).**

**Certified by:**

C.K. Wu

Environmental Team Leader (ETL)
West Kowloon Cultural District Authority

Date 13 January 2020

**Verified by:**

Fredrick Leong
Independent Environmental Checker (IEC)
Meinhardt Infrastructure & Environment Ltd

Date 14 Jan 2020

# Contents


Executive Summary 1

1 Introduction 3

1.1 Background 3
1.2 Project Organisation 3
1.3 Environmental Status in the Reporting Period 3
1.4 Summary of EM&A Requirements 4

2 Impact Monitoring Methodology 6

2.1 Introduction 6
2.2 Air Quality 6
2.2.1 Monitoring Parameters, Frequency and Duration 6
2.2.2 Monitoring Locations 6
2.2.3 Monitoring Equipment 6
2.2.4 Monitoring Methodology 7
2.3 Noise 8
2.3.1 Monitoring Parameters, Frequency and Duration 8
2.3.2 Monitoring Location 9
2.3.3 Monitoring Equipment 9
2.3.4 Monitoring Methodology 9
2.4 Landscape and Visual 10
2.4.1 Monitoring Program 10

3 Monitoring Results 11

3.1 Impact Monitoring 11
3.2 Air Quality Monitoring 11
3.2.1 1-hour TSP 11
3.2.2 24-hour TSP 11
3.3 Noise Monitoring 12
3.4 Landscape and Visual Impact 12

4 Environmental Site Inspection 13

4.1 Site Inspection 13
4.1.1 M+ Museum 13
4.1.2 Lyric Theatre Complex 13
4.2 Advice on the Solid and Liquid Waste Management Status 14
4.2.1 M+ Museum 14
4.2.2 Lyric Theatre Complex 14
4.3 Status of Environmental Licenses and Permits 15
4.3.1 M+ Museum 15

4.3.2 Lyric Theatre Complex 15
4.4 Recommended Mitigation Measures 15
4.4.1 M+ Museum 16
4.4.2 Lyric Theatre Complex 16

5 Compliance with Environmental Permit 17

6 Report in Non-compliance, Complaints, Notification of Summons and Successful Prosecutions 18
6.1 Record on Non-compliance of Action and Limit Levels 18
6.2 Record on Environmental Complaints Received 18
6.3 Record on Notifications of Summons and Successful Prosecution 18

7 Future Key Issues 19
7.1 Construction Works for the Coming Month(s) 19
7.1.1 M+ Museum 19
7.1.2 Lyric Theatre Complex 19
7.2 Key Issues for the Coming Month 19
7.2.1 M+ Museum 19
7.2.2 Lyric Theatre Complex 20
7.3 Monitoring Schedule for the Coming Month 20

8 Conclusions and Recommendations 21
8.1 Conclusions 21
8.2 Recommendations 21

Figure 1 Site Layout Plan and Monitoring Stations 22

Appendices 23

A. Project Organisation 24

B. Tentative Construction Programme 25

C. Action and Limit Levels for Construction Phase 26

D. Event and Action Plan for Air Quality, Noise, Landscape and Visual Impact 27

E. Monitoring Schedule 28

F. Calibration Certifications 29

G. Graphical Plots of the Monitoring Results 30

H. Meteorological Data Extracted from Hong Kong Observatory 31

I. Waste Flow table 32

J. Environmental Mitigation Measures – Implementation Status 33

K. Cumulative Statistics on Complaints, Notifications of Summons and Successful Prosecutions 34

# Executive Summary

Mott MacDonald Hong Kong Limited (MMHK) was commissioned to undertake the Environmental Team (ET) services (including environmental monitoring and audit (EM&A)) for the construction of M+ Museum Main Works (Contract No.: CC/2015/3A/022) and Lyric Theatre Complex including the Foundation Works (Contract No.: CC/2015/3A/014) and L1 Contract (Contract No. CC/2017/3A/030) at West Kowloon Cultural District (WKCD) (The Project) as part of the WKCD development. The Project Proponent is the West Kowloon Cultural District Authority (WKCDA). The construction works and EM&A programme for M+ Museum and Lyric Theatre Complex commenced on 31 October 2015 and 1 March 2016 respectively.

The overall works for the WKCD fall under two separate categories of Designated Project (DP) of the Environmental Impact Assessment Ordinance (EIAO), namely an "engineering feasibility study of urban development projects with a study area covering more than 20 ha or involving a total population of more than 100 000" (Item 3 of Schedule 3) and "an underpass more than 100m in length under the built areas" (Item A.9, Part I, Schedule 2). An Environmental Permit No. EP-453/2013/B (EP) was issued with respect to the "Underpass Road and Austin Road Flyover Serving the West Kowloon Cultural District" which specifically includes the abovementioned category of DP under Item A.9, Part I, Schedule 2 of the EIAO.

This Monthly EM&A Report presents the monitoring works at M+ Museum and Lyric Theatre Complex from 1 December to 31 December 2019.

**Exceedance of Action and Limit Levels**

There was no breach of Action or Limit levels for Air Quality (1-hour TSP and 24-hour TSP) and Noise in this reporting month.

**Implementation of Mitigation Measures**

Construction phase weekly site inspections were carried out on 3, 10, 19, 24 and 31 December 2019 for M+ Museum and 4, 11, 18 and 27 December 2019 for Lyric Theatre Complex to confirm the implementation measures undertaken by the Contractors in the reporting month. The outcomes are presented in Section 4 and the status of implementation of mitigation measures in the site is shown in **Appendix J**.

Landscape and visual impact inspections were conducted as part of the abovementioned weekly site inspections during the reporting month. No adverse comment on landscape and visual aspects was made during these inspections.

FEHD site inspection with contractor was conducted on 27 December 2019 at Lyric Theatre Complex. No adverse comment was made.

**Record of Complaints**

No environmental complaint was recorded in the reporting month.

**Record of Notifications of Summons and Successful Prosecutions**

No notifications of summons and successful prosecutions were recorded in the reporting month.

**Future Key Issues**

The major site works for M+ Museum scheduled to be commissioned in the coming month include:

- Structure
  - M+ Podium: Structural works completed
  - CSF RF: Structural works completed
  - RDE RF: Structural works completed
- Facade
  - Installation of panels on M+ tower completed
  - Installation of panels on RDE completed
- MEP
  - BEL, ELV, BFS, BPD, BME works from B2 to 3/F of M+
  - BEL, ELV, BFS, BPD, BME works from G/F to 15/F of RDE
  - BEL, ELV, BFS, BPD, BME works from G/F to 8/F of CSF
- ABWF
  - Block wall erection, Floor screed for plant room area and corridor area, wall plastering, raised floor & dry wall work up to M+ G/F – 3/F
  - Blockwork plaster, paint/sealer, plaster, drywall subframe, Front of house work wall plastering work up to M+ 16/F
  - Steel platform, plastering, Artwall/drywall stud erection, False ceiling sub-frame installation of RDE up to 15/F
  - ABWF works at CSF building from 1/F to 8/F majority finished
- Other
  - Paving works & landscaping works (soil mix) at M+ Podium 3/F

The major site works for Lyric Theatre Complex scheduled to be commissioned in the coming month include:

- Excavation work at Main Cofferdam
- Drainage work (PIW works)
- Extended basement structure construction of Area 06 and Main Cofferdam

Potential environmental impacts due to the construction activities, including air quality, noise, water quality, waste, landscape and visual, will be monitored or reviewed. The recommended environmental mitigation measures shall be implemented on site and regular inspections as required will be carried out to ensure that the environmental conditions are acceptable.

# 1 Introduction

## 1.1 Background

Mott MacDonald Hong Kong Limited (MMHK) was commissioned to undertake the Environmental Team (ET) services (including environmental monitoring and audit (EM&A)) for the construction of M+ Museum Main Works (Contract No.: CC/2015/3A/022) and Lyric Theatre Complex including the Foundation Works (Contract No.: CC/2015/3A/014) and L1 Contract (Contract No. CC/2017/3A/030) at West Kowloon Cultural District (WKCD) (The Project) as part of the WKCD development. The Project Proponent is the West Kowloon Cultural District Authority (WKCDA). The construction works and EM&A programme for M+ Museum and Lyric Theatre Complex commenced on 31 October 2015 and 1 March 2016 respectively.

The overall works for the WKCD fall under two separate categories of Designated Project (DP) of the Environmental Impact Assessment Ordinance (EIAO), namely an “engineering feasibility study of urban development projects with a study area covering more than 20 ha or involving a total population of more than 100 000” (Item 3 of Schedule 3) and “an underpass more than 100m in length under the built areas” (Item A.9, Part I, Schedule 2). An Environmental Permit No. EP-453/2013/B (EP) was issued with respect to the “Underpass Road and Austin Road Flyover Serving the West Kowloon Cultural District” which specifically includes the abovementioned category of DP under Item A.9, Part I, Schedule 2 of the EIAO. The captioned projects include part of the abovementioned underpass road located within the site boundary also falls under this same category.

The M+ Museum development aims to provide an iconic presence for the M+ Museum, semi-transparent vertical plane, housing education facilities, a public restaurant and museum offices. At ground and lower levels, generous access will be provided to the park and other West Kowloon Cultural District facilities, alongside a public resource centre, theatres, retail and dining, and back-of-house functions.

The 1,200-seat Lyric Theatre Complex will be Hong Kong’s first world-class facility for dance performances, including ballet, contemporary and Chinese dance forms. In the run up to the opening of further major performing arts venues in the WKCD, it will also be used for a wide variety of performing arts events including drama, opera and musical performances. The Lyric Theatre Complex will act as a platform for Hong Kong’s leading arts organisations, and be a new major venue to show programmes from Asia and worldwide.

The Monthly EM&A Report is prepared in accordance with the Condition 3.4 of the Environmental Permit No. EP-453/2013/B. This Monthly EM&A Report presents the monitoring works at M+ Museum and Lyric Theatre Complex from 1 December to 31 December 2019. The purpose of this report is to summarise the findings in the EM&A of the project over the reporting period.

## 1.2 Project Organisation

The organisation chart and lines of communication with respect to the on-site environmental management structure together with the contact information of the key personnel are shown in **Appendix A**.

## 1.3 Environmental Status in the Reporting Period

During the reporting period, construction works at M+ Museum undertaken include:

- Structure
  - M+ Podium: Structural works completed

  - CSF RF: Structural works completed
  - RDE RF: Structural works completed
- Facade
  - Installation of panels on M+ tower completed
  - Installation of panels on RDE completed
- MEP
  - BEL, ELV, BFS, BPD, BME works from B2 to 3/F of M+
  - BEL, ELV, BFS, BPD, BME works from G/F to 15/F of RDE
  - BEL, ELV, BFS, BPD, BME works from G/F to 8/F of CSF
- ABWF
  - Block wall erection, Floor screed for plant room area and corridor area, wall plastering, raised floor & dry wall work up to M+ G/F - 3/F
  - Blockwork plaster, paint/sealer, plaster, drywall subframe, Front of house work wall plastering work up to M+ 16/F
  - Steel platform, plastering, Artwall/drywall stud erection, False ceiling sub-frame installation of RDE up to 12/F
  - Fairface remedial work, gypsum block, waterproofing, floor screed, foamglas and gypsum block, skim coat and painting, self-levelling screed, floating floor of CSF building from 1/F to 8/F

During the reporting period, construction works at Lyric Theatre Complex undertaken include:

- Excavation work at Main Cofferdam
- Drainage work (PIW works)
- Extended basement structure construction of Area 06 and Main Cofferdam

The Construction Works Programme of M+ Museum and Lyric Theatre Complex is provided in **Appendix B**. A layout plan of the Project is provided in **Figure 1**. Please refer to **Table 4.3** and **Table 4.4** on the status of the environmental licenses.

## 1.4 Summary of EM&A Requirements

The EM&A programme requires environmental monitoring of air quality, noise, landscape and visual as specified in the approved EM&A Manual.

A summary of impact EM&A requirements is presented in **Table 1.1**.

**Table 1.1: Summary of Impact EM&A Requirements**

| Parameters | Descriptions | Locations | Frequencies |
|---|---|---|---|
| Air Quality | 24-Hour TSP | AM1 - International Commerce Centre | At least once every 6 days |
| | 1-Hour TSP | AM1 - International Commerce Centre | At least 3 times every 6 days |
| | 24-Hour TSP | AM2B - 1st Floor of Gammon's Site Office | At least once every 6 days |
| | 1-Hour TSP | AM2B - 1st Floor of Gammon's Site Office | At least 3 times every 6 days |
| Noise | $L_{eq}$, 30 minutes | NM1A - International Commerce Centre | Weekly |
| Landscape & Visual | Monitor implementation of proposed mitigation measures during the construction stage | As described in Table 9.1 and 9.2 of the EM&A Manual | Bi-weekly |

Given that the Project covers only a small part of the whole WKCD area (i.e. M+ Museum, Lyric Theatre Complex and respective portions of underpass road), it was proposed that the EM&A programme for the Project should only require 1 noise monitoring station and 2 air quality monitoring stations located closest to the Project area. Currently, the works under the captioned project are confined in the western part of the WKCD site. Therefore, only the monitoring stations AM1, AM2 and NM1 were set up. Other monitoring locations are too far away (i.e. AM3 to AM5 and NM2 to NM5) are not included in this EM&A programme until the construction of the corresponding area commences.

The Harbourside management office formally rejected our proposal of setting up air quality and noise monitoring equipment on its premises at the podium level of Tower 1 (AM2/NM1) on 10 November 2015. Alternative noise monitoring location was identified at The Arch (NM2), however The Arch management office formally rejected our proposal of setting up noise monitoring equipment on its premises on 23 November 2015. Nevertheless, suitable air quality monitoring location at AM2 was identified on the ground floor in front of The Harbourside Tower 1, which is at the same location as that of baseline monitoring for consistency. No management approval is required at the ground floor for conducting the air monitoring. However, the electricity supply at AM2 was suspended from 31 August 2016 and was no longer available. In order to have a more secure electricity supply, an alternative air monitoring location (AM2A) was identified at Austin Road West opposite to The Harbourside Tower 1, which is close to Lyric Theatre Complex site entrance. This alternative air monitoring location was approved by EPD on 28 September 2016. Due to works programme, the air monitoring location AM2A has been relocated to the alternative monitoring location AM2B at the 1st floor of Gammon's site office, which was approved by EPD on 21 February 2019. Meanwhile, the opportunity of setting up the air monitoring location at The Harbourside is being explored. Noise monitoring at G/F of Harbourside will not be representative. Approval from the management office of the International Commerce Centre has been granted on 29 February 2016 for conducting noise monitoring at the alternative noise monitoring location identified at the podium floor (NM1A) which is free from screening to the construction activities. Therefore, 2 air quality monitoring stations and 1 noise impact monitoring station were confirmed for the impact monitoring.

The Environmental Quality Performance Limits for air quality and noise are shown in **Appendix C**.

The Event and Action Plan for air quality, construction noise. landscape and visual are shown in **Appendix D**.

The EM&A programme followed the recommended mitigation measures in the EM&A Manual. The EM&A requirements as well as the summary of implementation status of the environmental mitigation measures are provided in **Appendix J**.

# 2 Impact Monitoring Methodology

## 2.1 Introduction

For air quality and noise, the monitoring methodology, including the monitoring locations, monitoring equipment used, monitoring parameters, and frequency and duration etc., for air quality and noise are detailed in this Section. The environmental monitoring schedules for the reporting period and the tentative monitoring Schedule for the coming month are provided in **Appendix E**.

For landscape and audit impact, the relevant EM&A monitoring requirements and details are also presented in this Section.

## 2.2 Air Quality

### 2.2.1 Monitoring Parameters, Frequency and Duration

**Table 2.1** summarizes the monitoring parameters, frequency and duration of the TSP monitoring.

**Table 2.1: Air Quality Monitoring Parameters, Frequency and Duration**

| Parameter | Frequency | Duration |
|---|---|---|
| 24-hour TSP | At least once in every six-days | 24 hours |
| 1-hour TSP | At least 3 times every six-days | 60 minutes |

### 2.2.2 Monitoring Locations

Currently, the works under the captioned project are confined in the western part of the WKCD site. Therefore, only the monitoring stations AM1 and AM2B were set up at the proposed locations in accordance with updated EM&A Manual. Location of the monitoring station is given in **Table 2.2** and shown in **Figure 1**.

**Table 2.2: Air Quality Monitoring Station**

| Monitoring Station | Location |
|---|---|
| AM1 | International Commerce Centre (ICC) |
| AM2B | 1st Floor of Gammon's Site Office |

### 2.2.3 Monitoring Equipment

Continuous 24-hour TSP air quality monitoring was conducted using High Volume Sampler (HVS) (Model: TE-5170) located at the designated monitoring station. The HVS meets all the requirements stated in of the EM&A Manual. Portable direct reading dust meter was used to carry out the 1-hour TSP monitoring. **Table 2.3** summarizes the equipment used in the impact air quality monitoring. Copies of the calibration certificates for the HVS, calibration kit and portable dust meters are attached in **Appendix F**.

**Table 2.3: TSP Monitoring Equipment**

| Equipment | Model |
|---|---|
| **24-hour TSP monitoring** | |
| High Volume Sampler | TE-5170 (Serial No.: 0767 and 8919) |
| Calibrator | TE-5025A (Orifice I.D.: 2454) |
| **1-hour TSP monitoring** | |
| Portable direct reading dust meter | Sibata LD-3B (Serial No.: 456668 and 276019) |

Calibration of the HVS (five point calibration) using Calibration Kit was carried out every two months. The HVS calibration orifice will be calibrated annually. Calibration certificate of the TE-5025A Calibration Kit and the HVS are provided in **Appendix F**

The 1-hour TSP monitoring should be determined periodically (e.g. annually) by the HVS to check the validity and accuracy of the results measured by direct reading method.

### 2.2.4 Monitoring Methodology

24-hour TSP Monitoring

**Installation**

The HVS was installed at the site boundary. The following criteria were considered in the installation of the HVS.

- A horizontal platform with appropriate support to secure the sampler against gusty wind was provided.
- The distance between the HVS and any obstacles, such as buildings, was at least twice the height that the obstacle protrudes above the HVS.
- A minimum of 2 metres separation from walls, parapets and penthouse was required for rooftop sampler.
- A minimum of 2 metres separation from any supporting structure, measured horizontally was required.
- No furnace or incinerator flues or building vent were nearby.
- Airflow around the sampler was unrestricted.
- The sampler has been more than 20 metres from any drip line.
- Permission was obtained to set up the sampler and to obtain access to the monitoring station.
- A secured supply of electricity is needed to operate the sampler.

**Preparation of Filter Papers**

- Glass fibre filters were labelled and sufficient filters that were clean and without pinholes were selected.
- The filters used are specified to have a minimum collection efficiency of 99 percent for 0.3 µm (DOP) particles.
- All filters were equilibrated in the conditioning environment for 24 hours before weighing. The conditioning environment temperature was around 25 °C and not variable by more than ±3 °C with relative humidity (RH) < 50% and was not variable by more than ±5 %. A convenient working RH was 40%. All preparation of filters was done by Hong Kong Laboratory Accreditation Scheme (HOKLAS) accredited laboratory.

**Field Monitoring Procedures**

- The power supply was checked to ensure the HVS works properly.
- The filter holder and the area surrounding the filter were cleaned.
- The filter holder was removed by loosening the four bolts and a new filter, with stamped number upward, on a supporting screen was aligned carefully.
- The filter was properly aligned on the screen so that the gasket formed an airtight seal on the outer edges of the filter.
- The swing bolts were fastened to hold the filter holder down to the frame. The pressure applied should be sufficient to avoid air leakage at the edges.
- The shelter lid was closed and was secured with the aluminium strip.
- The HVS was warmed-up for about 5 minutes to establish run-temperature conditions.
- A new flow rate record sheet was set into the flow recorder.
- The flow rate of the HVS was checked and adjusted at around 1.3 $m^3$/min. The range specified in the EM&A Manual was between 0.6-1.7 $m^3$/min.

- The programmable timer was set for a sampling period of 24 hours, and the starting time, weather condition and the filter number were recorded.
- The initial elapsed time was recorded.
- At the end of sampling, the sampled filter was removed carefully and folded in half length so that only surfaces with collected particulate matter were in contact.
- It was then placed in a clean plastic envelope and sealed.
- All monitoring information was recorded on a standard data sheet.
- Filters were sent to a Hong Kong Laboratory Accreditation Scheme (HOKLAS) accredited laboratory for analysis.

**Maintenance and Calibration**

- The HVS and its accessories are maintained in good working condition, such as replacing motor brushes routinely and checking electrical wiring to ensure a continuous power supply.
- HVSs were calibrated upon installation and thereafter at bi-monthly intervals. The calibration kits were calibrated annually.
- Calibration records for HVS and calibration kit are shown in **Appendix F**.

1-hour TSP Monitoring

**Field Monitoring**

The measuring procedures of the 1-hour dust meter are in accordance with the Manufacturer's Instruction Manual as follows:

- Turn the power on.
- Close the air collecting opening cover.
- Push the "TIME SETTING" switch to [BG].
- Push "START/STOP" switch to perform background measurement for 6 seconds.
- Turn the knob at SENSI ADJ position to insert the light scattering plate.
- Leave the equipment for 1 minute upon "SPAN CHECK" is indicated in the display.
- Push "START/STOP" switch to perform automatic sensitivity adjustment. This measurement takes 1 minute.
- Pull out the knob and return it to MEASURE position.
- Setting time period of 1 hour for the 1-hour TSP measurement.
- Push "START/STOP" to start the 1-hour TSP measurement.
- Regular checking of the time period setting to ensure monitoring time of 1 hour.

**Maintenance and Calibration**

- The 1-hour dust meter would be checked at 3-month intervals and calibrated at 1-year intervals throughout all stages of the air quality monitoring.
- Calibration records for direct dust meters are shown in **Appendix F**.

**Weather Condition**

- Meteorological data extracted from Hong Kong Observatory for the reporting month is provided in **Appendix H**.

## 2.3 Noise

### 2.3.1 Monitoring Parameters, Frequency and Duration

**Table 2.4** summarizes the monitoring parameters, frequency and duration of noise monitoring. The noise in A-weighted levels $L_{eq}$, $L_{10}$ and $L_{90}$ are recorded in a 30-minute interval between 0700 and 1900 hours.

**Table 2.4: Noise Monitoring Parameters, Period and Frequency**

| Time Period | Parameters | Frequency |
|---|---|---|
| Daytime on normal weekdays (0700-1900 hours) | $L_{eq}$(30 min), $L_{90}$(30 min) & $L_{10}$ (30 min) | Once every week |

### 2.3.2 Monitoring Location

Currently, the works under the captioned project are confined in the western part of the WKCD site. Therefore, only the monitoring station NM1A was set up at the proposed location in accordance with updated EM&A Manual. Location of the monitoring station is given in **Table 2.5** and shown in **Figure 1**.

**Table 2.5: Noise Monitoring Station**

| Monitoring Station | Location |
|---|---|
| NM1A | International Commerce Centre (ICC) |

### 2.3.3 Monitoring Equipment

Integrating Sound Level Meter was used for noise monitoring. It was a Type 1 sound level meter capable of giving a continuous readout of the noise level readings including equivalent continuous sound pressure level ($L_{Aeq}$) and percentile sound pressure level ($L_x$). They comply with International Electrotechnical Commission Publications 651:1979 (Type 1) and 804:1985 (Type 1). **Table 2.6** summarizes the noise monitoring equipment model being used.

**Table 2.6: Noise Monitoring Equipments**

| Monitoring Station | Equipment Model | |
|---|---|---|
| | Integrating Sound Level Meter | Calibrator |
| NM1A | Rion NL-52 (Serial No. 00175561) | LARSON DAVIS CAL200 (Serial No. 11333) |

### 2.3.4 Monitoring Methodology

**Field Monitoring**

- The microphone of the Sound Level Meter was set at least 1.2 m above the ground.
- Free Field measurement was made at the monitoring locations.
- The battery condition was checked to ensure the correct functioning of the meter.
- Parameters such as frequency weighting, the time weighting and the measurement time were set as follows:
  - frequency weighting: A
  - time weighting: Fast
  - time measurement: 30 minutes intervals (between 0700-1900 on normal weekdays)
- Prior to and after each noise measurement, the meter was calibrated using a Calibrator for 94 dB at 1 kHz. If the difference in the calibration level before and after measurement was more than 1 dB, the measurement would be considered invalid and has to be repeated after re-calibration or repair of the equipment.
- During the monitoring period, the $L_{eq}$, $L_{10}$ and $L_{90}$ were recorded. In addition, any site observations and noise sources were recorded on a standard record sheet.
- A correction of +3dB(A) was made to the free field measurements.

**Maintenance and Calibration**

- The microphone head of the sound level meter and calibrator is cleaned with soft cloth at quarterly intervals.
- The sound level meter and calibrator are sent to the supplier or HOKLAS laboratory to check and calibrate at yearly intervals.
- Calibration records are shown in **Appendix F**.

**Weather Condition**

- Meteorological data extracted from Hong Kong Observatory for the reporting month is provided in **Appendix H**.

## 2.4 Landscape and Visual

### 2.4.1 Monitoring Program

**Table 2.7** details the monitoring program (as proposed in the WKCD EIA report) for landscape and visual impact during the construction phase.

**Table 2.7: Monitoring Program for Landscape and Visual Impact during Construction Phase**

| Stage | Monitoring Task | Frequency | Report | Approval |
|---|---|---|---|---|
| Construction | Monitor implementation of proposed mitigation measures during the construction stage. | Bi-weekly | ET to report on Contractor's compliance | Counter-signed by IEC |

During the landscape and visual impact monitoring, any changes in relation to the landscape and visual amenity should be monitored with reference to the baseline conditions of the site. In addition, mitigation measures were proposed in the WKCD EIA report to minimise the landscape and visual impacts during the construction phase. The proposed mitigation measures as shown in Table 9.1 and Table 9.2 of the EM&A Manual should be checked for proper implementation.

# 3 Monitoring Results

## 3.1 Impact Monitoring

Construction impact monitoring for air quality, noise and landscape and visual impact was undertaken in compliance with the EM&A Manual during the reporting month.

## 3.2 Air Quality Monitoring

### 3.2.1 1-hour TSP

Results of 1-hour TSP at the monitoring location AM1 and AM2B are summarised in **Table 3.1**. Graphical plots of the monitoring results are shown in **Appendix G**.

**Table 3.1: Summary of 1-hour TSP monitoring results**

| Monitoring Station | Monitoring Date | Start Time | 1-hour TSP (μg/m³) | | | Range (μg/m³) | Action Level (μg/m³) | Limit Level (μg/m³) |
|---|---|---|---|---|---|---|---|---|
| | | | 1st Result | 2nd Result | 3rd Result | | | |
| AM1 | 03-Dec-19 | 13:19 | 91 | 62 | 60 | 27-91 | 273.7 | 500 |
| | 09-Dec-19 | 13:59 | 30 | 29 | 27 | | | |
| | 13-Dec-19 | 8:12 | 46 | 72 | 59 | | | |
| | 18-Dec-19 | 7:50 | 31 | 42 | 40 | | | |
| | 24-Dec-19 | 8:21 | 59 | 64 | 67 | | | |
| | 30-Dec-19 | 8:15 | 44 | 51 | 56 | | | |
| AM2B | 03-Dec-19 | 13:32 | 72 | 69 | 79 | 48-90 | 274.2 | 500 |
| | 09-Dec-19 | 13:12 | 48 | 56 | 50 | | | |
| | 13-Dec-19 | 8:26 | 79 | 82 | 90 | | | |
| | 18-Dec-19 | 8:06 | 61 | 49 | 56 | | | |
| | 24-Dec-19 | 8:37 | 63 | 66 | 59 | | | |
| | 30-Dec-19 | 8:28 | 77 | 79 | 82 | | | |

### 3.2.2 24-hour TSP

Results of 24-hour TSP at the monitoring location AM1 and AM2B are summarised in **Table 3.2**. Graphical plots of the monitoring results are shown in **Appendix G**.

**Table 3.2: Summary of 24-hour TSP monitoring results**

| Monitoring Station | Monitoring Date | Start Time | Monitoring Results (μg/m³) | Range (μg/m³) | Action Level (μg/m³) | Limit Level (μg/m³) |
|---|---|---|---|---|---|---|
| AM1 | 03-Dec-19 | 8:17 | 29 | 16-44 | 143.6 | 260 |
| | 09-Dec-19 | 7:57 | 16 | | | |
| | 13-Dec-19 | 8:10 | 39 | | | |
| | 18-Dec-19 | 7:48 | 37 | | | |
| | 24-Dec-19 | 8:19 | 44 | | | |
| | 30-Dec-19 | 8:13 | 39 | | | |
| AM2B | 03-Dec-19 | 8:30 | 78 | 61-87 | 151.1 | 260 |
| | 09-Dec-19 | 8:10 | 62 | | | |
| | 13-Dec-19 | 8:24 | 87 | | | |

| Monitoring Station | Monitoring Date | Start Time | Monitoring Results (µg/m³) | Range (µg/m³) | Action Level (µg/m³) | Limit Level (µg/m³) |
|---|---|---|---|---|---|---|
| | 18-Dec-19 | 8:04 | 64 | | | |
| | 24-Dec-19 | 8:35 | 78 | | | |
| | 30-Dec-19 | 8:30 | 61 | | | |

No exceedance of 1-hour and 24-hour TSP (Action or Limit Level) was recorded in the reporting period.

## 3.3 Noise Monitoring

The construction noise monitoring results at the monitoring location NM1A are summarized in **Table 3.3**. Graphical plots of the monitoring data and the station set-up of a free-field measurement are shown in **Appendix G**.

**Table 3.3: Summary of noise monitoring results during normal weekdays**

| Monitoring Date | Start Time | End Time | $L_{eq}$ (30 mins)*, dB(A) | Limit Level for $L_{eq}$ (dB(A)) |
|---|---|---|---|---|
| 03-Dec-19 | 10:35 | 11:05 | 69 | 75 |
| 09-Dec-19 | 10:20 | 10:50 | 69 | |
| 18-Dec-19 | 10:14 | 10:44 | 69 | |
| 24-Dec-19 | 10:40 | 11:10 | 68 | |
| 30-Dec-19 | 10:38 | 11:08 | 69 | |

Remarks:
* +3dB (A) correction was applied to free-field measurement.

No exceedance (Action/Limit Level) of construction noise was recorded in the reporting period as no noise related environmental complaint was received during the reporting period and noise levels recorded during the monitoring period were below 75 dB(A).

## 3.4 Landscape and Visual Impact

Landscape and visual impact inspections were conducted as part of the weekly site inspections on 10 and 24 December 2019 for M+ Museum, and 4 and 18 December 2019 for Lyric Theatre Complex during the reporting month. As reviewed by the registered Landscape Architect, no adverse comment on landscape and visual aspects was made during these inspections.

The landscape and visual mitigation measures were implemented during the reporting period. The summary of implementation status of the environmental mitigation measures is provided in **Appendix J**.

# 4 Environmental Site Inspection

## 4.1 Site Inspection

### 4.1.1 M+ Museum

Construction phase weekly site inspections were carried out on 3, 10, 19, 24 and 31 December 2019. The joint site inspection with IEC, ET, ER and Contractor was held on 10 December 2019. All observations have been recorded in the site inspection checklist and passed to the Contractor together with the appropriate recommended mitigation measures where necessary.

The key observations from the site inspections and associated recommendations are summarized in **Table 4.1**.

**Table 4.1: Summary of Site Inspections and Recommendations for M+ Museum**

| Inspection Date | Parameter | Observation / Recommendation | Contactor's Responses / Action(s) Undertaken | Close-out (Date) |
|---|---|---|---|---|
| 03-Dec-19 | Water quality | Effluent quality of wetsep was checked. It was found visually clear when comparing with standard solution and within proper pH range. | N/A | N/A |
| 10-Dec-19 | Water quality | Effluent quality of wetsep was checked. It was found visually clear when comparing with standard solution and within proper pH range. | N/A | N/A |
| 19-Dec-19 | Water quality | Effluent quality of wetsep was checked. It was found visually clear when comparing with standard solution and within proper pH range. | N/A | N/A |
| 24-Dec-19 | Water quality | Effluent quality of wetsep was checked. It was found visually clear when comparing with standard solution and within proper pH range. | N/A | N/A |
| 24-Dec-19 | Noise impact | The contractor was reminded to post a valid licence (i.e CNP) and contact person list outside man gate B | The contractor has posted the CNP and updated contact list outside the man gate B. | 27-Dec-19 |
| 31-Dec-19 | Water quality | No drip tray was observed for chemicals at material storage area. The contractor was reminded to provide suitable drip tray for those chemicals. | The contractor has provided suitable drip tray for the chemicals. | 31-Dec-19 |
| 31-Dec-19 | Water quality | Effluent quality of wetsep was checked. It was found visually clear when comparing with standard solution and within proper pH range. | N/A | N/A |

### 4.1.2 Lyric Theatre Complex

Construction phase weekly site inspections were carried out on 4, 11, 18 and 27 December 2019. The joint site inspection with IEC, ET, ER and Contractor was held on 18 December 2019. All observations have been recorded in the site inspection checklist and passed to the Contractor together with the appropriate recommended mitigation measures where necessary.

FEHD site inspection with contractor was conducted on 27 December 2019. Main cofferdam had inspected. No adverse comment was made.

The key observations from the site inspections and associated recommendations are summarized in **Table 4.2**.

**Table 4.2: Summary of Site Inspections and Recommendations for Lyric Theatre Complex**

| Inspection Date | Parameter | Observation / Recommendation | Contactor's Responses / Action(s) Undertaken | Close-out (Date) |
|---|---|---|---|---|
| 11-Dec-19 | Waste Management | Stagnant water was observed at drip tray. The contractor was reminded to clean up the stagnant water to prevent leakage of chemical. | The contractor has cleaned up the stagnant water inside the drip tray. | 11-Dec-19 |
| 11-Dec-19 | Water Quality | The contractor was reminded to ensure the pH probe (wetsep 1) could function properly to keep good quality of discharge water. | The contractor has rinsed the pH probe to ensure the wetsep can function properly. | 11-Dec-19 |
| 18-Dec-19 | Air Quality | Opened cement bag was observed on site. The contractor was reminded to remove it or stoage it at a suitable place. | The contractor has removed the opened cement bag. | 24-Dec-19 |
| 18-Dec-19 | Waste Management | Chemical without drip tray was observed. The contractor was reminded to remove it or provide a suitable drip tray for the chemical. | The contractor has removed the chemical. | 24-Dec-19 |
| 27-Dec-19 | Water Quality | Chemical remnants were observed at wetsep. The contractor was reminded to clear the remnants to keep good quality od discharge water. | The contractor has removed the chemical remnants at wetsep. | On going |

## 4.2 Advice on the Solid and Liquid Waste Management Status

The Contractors have been registered as a chemical waste producer for the Project. Construction and demolition (C&D) material sorting will be carried out on site. A sufficient number of receptacles were available for general refuse collection.

### 4.2.1 M+ Museum

As advised by the Contractor, 0.0 tonnes, 14.56 tonnes, 326.39 tonnes, 146.51 tonnes of inert C&D material were disposed of as public fill to Chai Wan Public Fill Barging Point, Fill Bank at Tuen Mun Area 38, Fill Bank at Tseung Kwan O Area 137 and Sorting Facilities at Tseung Kwan O Area 137 respectively, while 682.3 tonnes of general refuse were disposed of at SENT landfill. 105.7 tonnes of metals, 0.7 tonne of paper/cardboard packaging, 0.0 tonne of plastic and 345.0 tonnes of timber were collected by recycling contractors in the reporting month. 0.0 tonne of inert C&D materials was reused on site. 240.0 tonnes of inert C&D materials were reused in other projects. 0.0 tonne of chemical waste was collected by licensed contractors in the reporting period.

The cumulative waste generation records for M+ Museum are shown in **Appendix I**.

### 4.2.2 Lyric Theatre Complex

As advised by the Contractor, 1,821.36 tonnes and 4,415.42 tonnes of inert C&D material were disposed of as public fill to Tseung Kwan O Area 137 Public Fill and Tuen Mun Area 38 Public Fill respectively, while 98.9 tonnes of general refuse were disposed of at SENT and WENT landfill. 70.6 tonnes of metals, 0.0 tonne of paper/cardboard packaging, 0.0 tonne of plastic and 0.0 tonne of timber was collected by recycling contractors in the reporting month. 0.0 tonne of inert C&D materials was reused on site. 0.0 tonnes of inert C&D materials were reused in other projects and 0.0 tonnes of inert C&D materials were imported for reuse at site. 0.0 tonnes of inert C&D materials were disposed to sorting facility and 0.0 tonne of chemical waste was collected by licensed contractors in the reporting period.

The actual amounts of different types of waste generated by the activities of construction works at Lyric Theatre Complex in the reporting month are shown in **Appendix I**.

## 4.3 Status of Environmental Licenses and Permits

The environmental permits, licenses, and/or notifications on environmental protection for this Project which were valid during the period are summarised in **Tables 4.3** and **4.4**.

### 4.3.1 M+ Museum

**Table 4.3: Status of Environmental Submissions, Licenses and Permits for M+ Museum**

| Permit / License No. / Notification / Reference No. | Valid Period | | Status | Remarks |
|---|---|---|---|---|
| | From | To | | |
| **Chemical Waste Producer Registration** | | | | |
| WPN5213-217-G2347-53 | 04-Oct-18 | -- | Valid | -- |
| **Billing Account Construction Waste Disposal** | | | | |
| 7031993 | 03-Oct-18 | -- | Account Active | -- |
| **Construction Noise Permit** | | | | |
| GW-RE0669-19 | 28-Aug-19 | 26-Feb-20 | Cancelled | -- |
| GW-RE0973-19 | 10-Dec-19 | 26-May-20 | Valid | This new construction noise permit was applied to replace the existing permit |
| **Wastewater Discharge License** | | | | |
| WT-00033363-2019 | 21-Mar-19 | 31-Mar-24 | Valid | -- |
| **Notification under Air Pollution Control (Construction Dust) Regulation** | | | | |
| 437339 | 12-Sep-18 | -- | Notified | -- |

### 4.3.2 Lyric Theatre Complex

**Table 4.4: Status of Environmental Submissions, Licenses and Permits for Lyric Theatre Complex**

| Permit / License No. / Notification / Reference No. | Valid Period | | Status | Remarks |
|---|---|---|---|---|
| | From | To | | |
| **Chemical Waste Producer Registration** | | | | |
| WPN5213-217-G2347-39 | 17-Feb-16 | -- | Valid | -- |
| **Billing Account Construction Waste Disposal** | | | | |
| 7029925 | 22-Jan-18 | -- | Account Active | -- |
| **Construction Noise Permit** | | | | |
| GW-RE0833-19 | 22-Oct-19 | 9-Apr-20 | Valid | |
| **Wastewater Discharge License** | | | | |
| WT-00030694-2018 | 11-Apr-18 | 30-Apr-23 | Valid | -- |
| **Notification under Air Pollution Control (Construction Dust) Regulation** | | | | |
| 429708 | 16-Jan-18 | -- | Notified | -- |

## 4.4 Recommended Mitigation Measures

The EM&A programme followed the recommended mitigation measures in the EM&A Manual. The EM&A requirements as well as the summary of implementation status of the environmental mitigation measures are provided in **Appendix J**. In particular, the following mitigation measures were brought to attention during the site inspections:

### 4.4.1 M+ Museum

**Noise Quality**

- CNP should be posted at prominent positions.

**Waste Management**

- Suitable drip trays should be provided for chemicals.

### 4.4.2 Lyric Theatre Complex

**Waste Management**

- Stagnant water at drip tray should be cleaned up regularly to prevent leakage of chemical.
- Suitable drip trays should be provided for chemicals.

**Water Quality**

- Ensure proper and efficient operation of the wastewater treatment facilities.

**Air Quality**

- Dusty materials should be covered entirely by impervious sheeting.

# 5 Compliance with Environmental Permit

The status of the required submission under the EP during the reporting period is summarized in **Table 5.1**.

**Table 5.1: Status of Submissions under the Environmental Permit**

| EP Condition | Submission | Submission Date |
|---|---|---|
| Condition 3.4 | Monthly EM&A Report for September 2019 | 13 December 2019 |

# 6 Report in Non-compliance, Complaints, Notification of Summons and Successful Prosecutions

## 6.1 Record on Non-compliance of Action and Limit Levels

There was no breach of Action or Limit Levels for Air Quality and Noise monitoring in the reporting month.

## 6.2 Record on Environmental Complaints Received

No environmental complaint was received in the reporting month.

The cumulative statistics on complaints were provided in **Appendix K**.

## 6.3 Record on Notifications of Summons and Successful Prosecution

No notifications of summons or successful prosecutions were received this month. The cumulative statistics on notifications of summons and successful prosecutions were provided in **Appendix K**.

# 7 Future Key Issues

## 7.1 Construction Works for the Coming Month(s)

### 7.1.1 M+ Museum

The major site works for M+ Museum scheduled to be commissioned in the coming month include:

- Structure
  - M+ Podium: Structural works completed
  - CSF RF: Structural works completed
  - RDE RF: Structural works completed
- Facade
  - Installation of panels on M+ tower completed
  - Installation of panels on RDE completed
- MEP
  - BEL, ELV, BFS, BPD, BME works from B2 to 3/F of M+
  - BEL, ELV, BFS, BPD, BME works from G/F to 15/F of RDE
  - BEL, ELV, BFS, BPD, BME works from G/F to 8/F of CSF
- ABWF
  - Block wall erection, Floor screed for plant room area and corridor area, wall plastering, raised floor & dry wall work up to M+ G/F – 3/F
  - Blockwork plaster, paint/sealer, plaster, drywall subframe, Front of house work wall plastering work up to M+ 16/F
  - Steel platform, plastering, Artwall/drywall stud erection, False ceiling sub-frame installation of RDE up to 15/F
  - ABWF works at CSF building from 1/F to 8/F majority finished
- Other
  - Paving works & landscaping works (soil mix) at M+ Podium 3/F

### 7.1.2 Lyric Theatre Complex

The major site works for Lyric Theatre Complex scheduled to be commissioned in the coming month include:

- Excavation work at Main Cofferdam
- Drainage work (PIW works)
- Extended basement structure construction of Area 06 and Main Cofferdam

## 7.2 Key Issues for the Coming Month

### 7.2.1 M+ Museum

Key issues to be considered in the coming month include:

- Generation of dust from construction works;
- Noise impact from operating equipment and machinery on-site;
- Generation of site surface runoffs and wastewater from activities on-site;

- Management of stockpiles and slopes, particularly on rainy days;
- Sorting, recycling, storage and disposal of general refuse and construction waste; and
- Management of chemicals and avoidance of oil spillage on-site.

### 7.2.2 Lyric Theatre Complex

Key issues to be considered in the coming month include:

- Generation of dust from construction works;
- Noise impact from operating equipment and machinery on-site;
- Generation of site surface runoffs and wastewater from activities on-site;
- Management of stockpiles and slopes, particularly on rainy days;
- Sorting, recycling, storage and disposal of general refuse and construction waste; and
- Management of chemicals and avoidance of oil spillage on-site.

## 7.3 Monitoring Schedule for the Coming Month

The environmental site inspection and environmental monitoring will be continued in the coming month. Impact monitoring for air quality and noise in accordance with the approved EM&A Manual has commenced since 31 October 2015 and 5 March 2016 respectively. The tentative monitoring schedule for the coming month is shown in the **Appendix E**.

# 8 Conclusions and Recommendations

## 8.1 Conclusions

The EM&A programme as recommended in the EM&A Manual has been undertaken since the construction of M+ Museum main works commenced on 31 October 2015, and the construction of Lyric Theatre Complex commenced on 1 March 2016.

Monitoring of air quality and noise with respect to the Projects is underway. In particular, the 1-hour TSP, 24-hour TSP, noise level (as $L_{eq}$, 30 minutes) under monitoring have been checked against established Action and Limit levels. There was no breach of Action and Limit Levels for 1-hour TSP, 24-hour TSP and noise in the reporting month.

No environmental complaint was recorded in the reporting month. No notifications of summons or successful prosecutions were received during the reporting month.

Weekly construction phase site inspections and bi-weekly landscape and visual impact inspections were conducted during the reporting month as required. It was observed that the Contractors had implemented all possible and feasible mitigation measures to mitigate the potential environmental impacts during construction phase works.

## 8.2 Recommendations

Potential environmental impacts due to the construction activities, including air quality, noise, water quality, waste, landscape and visual, will be monitored or reviewed. The recommended environmental mitigation measures shall be implemented on site and regular inspections as required will be carried out to ensure that the environmental conditions are acceptable.

# Figure 1 Site Layout Plan and Monitoring Stations

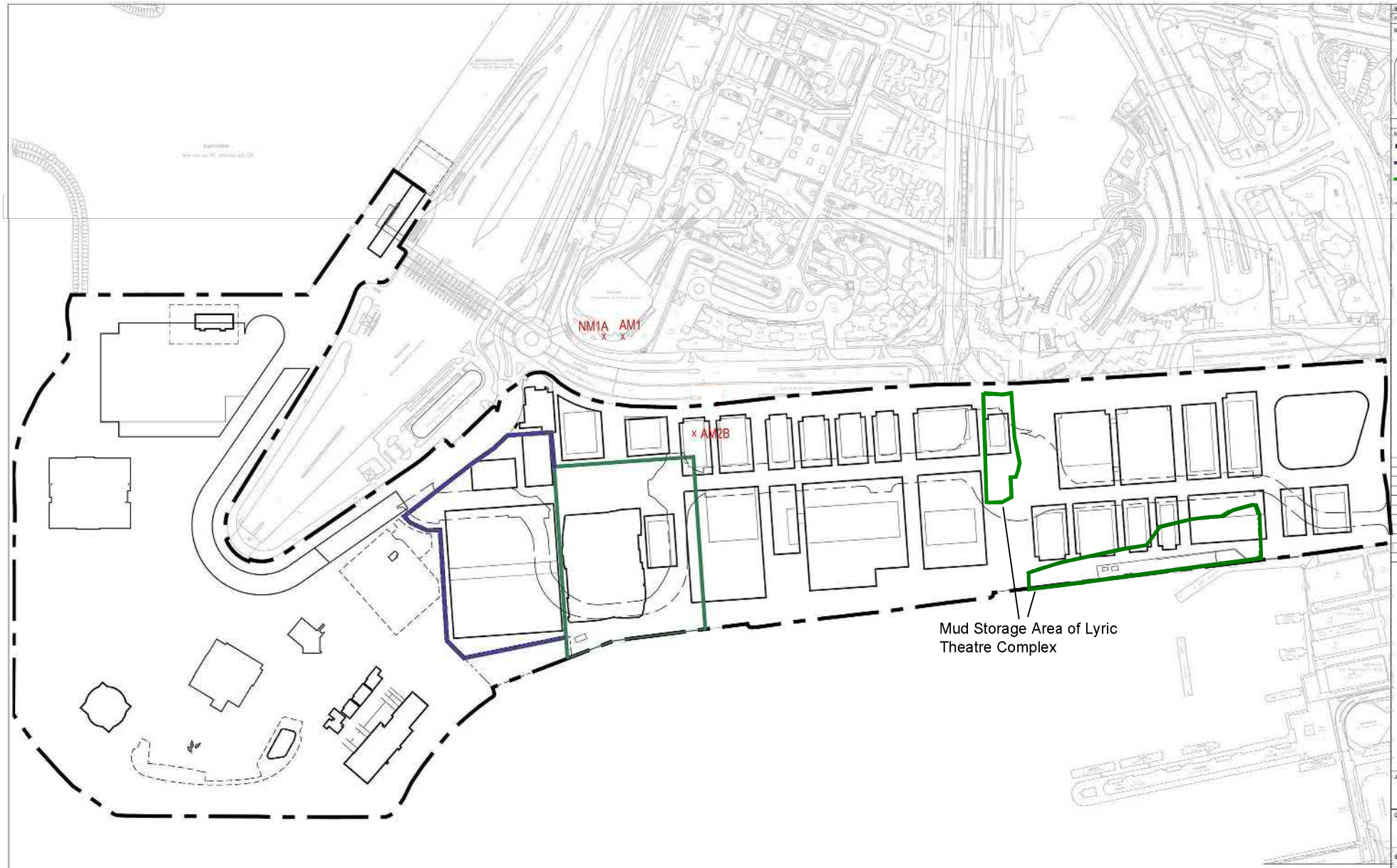


B.D. REF:
F.S.D. REF:

KEY PLAN

NOTES:

WKCD BOUNDARY
M+ MUSEUM BOUNDARY
LYRIC THEATRE BOUNDARY
BOUNDARY OF UNDERPASS ROAD SERVING THE PLANNED WKCD
X CONSTRUCTION AIR/NOISE MONITORING STATION

REMARKS:
THE AIR MONITORING STATION AM2A HAS BEEN RELOCATED TO THE ALTERNATIVE MONITORING STATION AM2B AT 1ST FLOOR OF GAMMON'S SITE OFFICE ON 26 FEBRUARY 2019.

| REV. | DATE | DESCRIPTION | INITIAL |
|---|---|---|---|

JOB TITLE: DEVELOPMENT AT WEST KOWLOON CULTURAL DISTRICT

DRAWING TITLE: SITE LAYOUT PLAN AND MONITORING STATIONS

| | | | |
|---|---|---|---|
| SCALE | 1:100 | PRINTED | A1 |
| CHECKED | | DATE | |
| APPROVED | | DATE | |
| DRAWN | TY | DATE | 05-10-2015 |

CONTRACT NO.: -

DRAWING NO.: FIGURE 1 REV.: XA

CAD REF NAME: XXXXX-AUT-PHS DWG-P80-L080-0080-XXX.dwg

AUTHORITY

westKowloon
西九文化區

A1 (841mm x 594mm) Sheet Size

# Appendices


| | | |
|---|---|---|
| A. | Project Organisation | 24 |
| B. | Tentative Construction Programme | 25 |
| C. | Action and Limit Levels for Construction Phase | 26 |
| D. | Event and Action Plan for Air Quality, Noise, Landscape and Visual Impact | 27 |
| E. | Monitoring Schedule | 28 |
| F. | Calibration Certifications | 29 |
| G. | Graphical Plots of the Monitoring Results | 30 |
| H. | Meteorological Data Extracted from Hong Kong Observatory | 31 |
| I. | Waste Flow table | 32 |
| J. | Environmental Mitigation Measures – Implementation Status | 33 |
| K. | Cumulative Statistics on Complaints, Notifications of Summons and Successful Prosecutions | 34 |

# A. Project Organisation

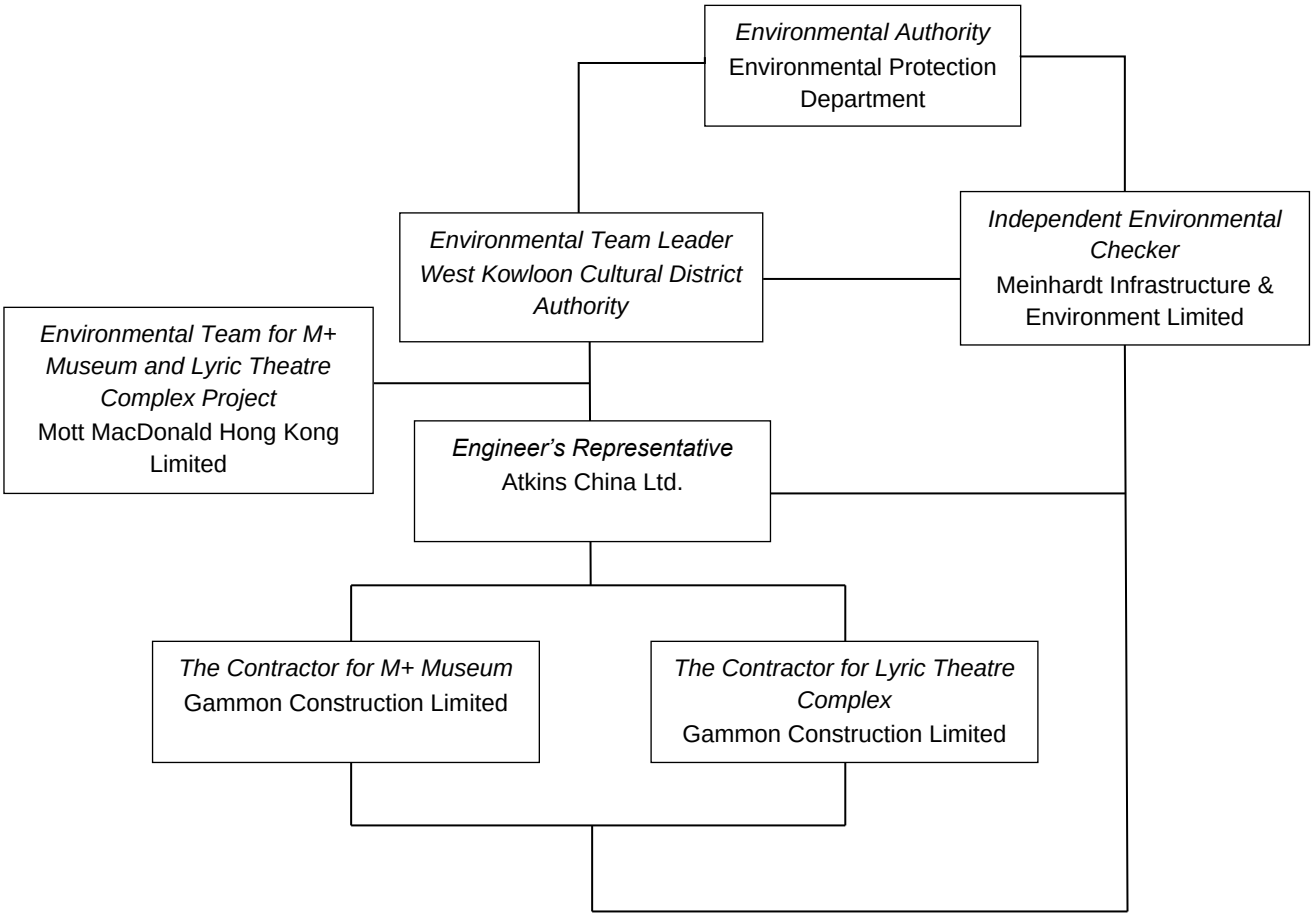


**Table A-1: Contact information**

| Company Name | Role | Name | Telephone |
|---|---|---|---|
| Atkins China Ltd. | Assistant Resident Engineer | Ms. Gloria Lui | 5506 6361 |
| Meinhardt Infrastructure & Environment Limited | Independent Environmental Checker | Mr. Fredrick Leong | 2859 1739 |
| Gammon Construction Limited (M+ Museum) | Environmental Manager | Mr. Andy Leung | 9489 0035 |
| Gammon Construction Limited (Lyric Theatre Complex) | Environmental Manager | Ms. Sammie Chan | 9864 4296 |
| Mott MacDonald Hong Kong Ltd. | Contractor's Environmental Team Leader | Mr. Thomas Chan | 2828 5757 |
| West Kowloon Cultural District Authority | Senior Environmental Specialist | Mr. Brian Tam | 2200 0059 |

# B. Tentative Construction Programme

# M+ Museum

| ID | Activity | RD | BL Start | BL Finish | F'cast / Actual Start | F'cast / Actual Finish | BL Fin Var | Sch % | Curr % |
|---|---|---|---|---|---|---|---|---|---|
| | *CMWP - M+ Project Remaining Works @ 10 Sep 2018 Approved Target CMWP (Rev_0_10 UPD_DD_30 Nov 19)* | | | | | | | | |
| | **GENERAL & PRELIMINARIES (Remaining Works @ 10 SEP 2018)** | | | | | | | | |
| | ***Establishment*** | | | | | | | | |
| | **Tower Cranes Establishment & De-establishment** | | | | | | | | |
| 9999 | TC_4.2 - Demobilise Tower Crane (crane base external) | 4 | | | 06-Dec-19 | 10-Dec-19 | | 0% | 0% |
| 7410 | TC_3.1 - Demob Tower Crane (crane base @ POD L3 GL E-L11-12) | 12 | 12-Dec-19 | 27-Dec-19 | 22-Feb-20 | 06-Mar-20 | -53 | 0% | 0% |
| 7415 | TC_1.B - Demobilise Tower Crane (crane base @ GL2'+/J) | 6 | 04-Jan-20 | 17-Jan-20 | 06-Apr-20 | 11-Apr-20 | -65 | 0% | 0% |
| | **BASEMENT & PODIUM** | | | | | | | | |
| | ***Construction*** | | | | | | | | |
| | **Initial Works, Establishment & Miscellaneous** | | | | | | | | |
| 14238a | POD - Architectural Lightings Installation (C41/42/86/90) | 12 | 03-Feb-20 | 15-Feb-20 | 27-May-20 | 09-Jun-20 | -96 | 0% | 0% |
| 14238b | POD - Architectural Lightings Installation (C41/42/43/82/83/86) | 12 | 10-Feb-20 | 22-Feb-20 | 28-May-20 | 10-Jun-20 | -91 | 0% | 0% |
| 14238c | POD - Architectural Lightings Installation (C50/65/88) | 12 | 17-Feb-20 | 29-Feb-20 | 29-May-20 | 11-Jun-20 | -86 | 0% | 0% |
| | ***Auditorium > GF_(SZ7)** | | | | | | | | |
| | ***ABWF Works & MEP Works*** | | | | | | | | |
| 9328 | POD_AUD - All Other Finishes/Remedial/Cleaning Works | 30 | 17-Jan-20 | 28-Feb-20 | 17-Apr-20 | 22-May-20 | -70 | 0% | 0% |
| | **Inclined structure High Level Works** | | | | | | | | |
| 1151 | POD_AUD - MEP works 1st, 2nd & final fix & Curtain System - Part 1 (**Jun19 DUR | 12 | 09-Jul-19 | 02-Sep-19 | 26-Aug-19 A | 14-Dec-19 | -86 | 100% | 60.98% |
| 1156 | POD_AUD - MEP works Rem 1st, 2nd - Part 2 | 12 | 11-Oct-19 | 07-Nov-19 | 21-Oct-19 A | 14-Dec-19 | -32 | 100% | 60.98% |
| 1157 | POD_AUD - Install TWG Panels & Weld Test | 18 | 25-Oct-19 | 14-Nov-19 | 07-Jan-20 | 04-Feb-20 | -61 | 100% | 0% |
| 10054 | POD_AUD - MEP works Final Fix in TWG panels | 12 | | | 05-Feb-20 | 18-Feb-20 | | 0% | 0% |
| 1159 | POD_AUD - Remove Susp. Work Platform for HL Ceiling Wrks above Inclined Struc | 12 | 15-Nov-19 | 28-Nov-19 | 19-Feb-20 | 03-Mar-20 | -73 | 100% | 0% |
| 1158 | POD_AUD - Setting out & Install Glazed Walls | 18 | 29-Nov-19 | 19-Dec-19 | 04-Mar-20 | 24-Mar-20 | -73 | 11.11% | 0% |
| 9062 | POD_AUD - Install LED Screen Panels | 12 | 03-Oct-19 | 17-Oct-19 | 26-May-20 | 08-Jun-20 | -190 | 100% | 0% |
| | **Inclined structure Low Level Works** | | | | | | | | |
| 6848 | POD_AUD - Underfloor MEP 1st, 2nd fix (under trusses) | 6 | 23-Apr-19 | 14-May-19 | 27-May-19 A | 07-Dec-19 | -173 | 100% | 79.99% |
| 6851 | POD_AUD - MEP 1st, 2nd & final fix adjacent to steel trusses | 12 | 19-Jun-19 | 03-Jul-19 | 12-Oct-19 A | 21-Dec-19 | -144 | 100% | 25.01% |
| 6853 | POD_AUD - Install Steel Plates on Trusses | 6 | 29-Jun-19 | 06-Jul-19 | 02-Dec-19 | 07-Dec-19 | -129 | 100% | 0% |
| 6857 | POD_AUD - Install Metal Balustrade (* 2 shifts) | 8 | 21-Dec-19 | 02-Jan-20 | 09-Dec-19 | 18-Dec-19 | 12 | 0% | 0% |
| 6858 | POD_AUD - Erect Metal Scaffold along the wall for curtain install | 6 | 03-Jan-20 | 09-Jan-20 | 18-Dec-19 | 24-Dec-19 | 12 | 0% | 0% |
| 6859 | POD_AUD - Clean Concrete & Glazing Walls | 6 | 10-Jan-20 | 16-Jan-20 | 26-Dec-19 | 02-Jan-20 | 12 | 0% | 0% |
| 6860 | POD_AUD - Install Curtains | 9 | 17-Jan-20 | 07-Feb-20 | 21-Apr-20 | 30-Apr-20 | -70 | 0% | 0% |
| 6861 | POD_AUD - Dismantle Scaffold (after curtains, conc./glazing remedial wrks) | 6 | 24-Jan-20 | 14-Feb-20 | 02-May-20 | 08-May-20 | -70 | 0% | 0% |
| 6856 | POD_AUD - Install Plywood Base & Timber Flooring (* 2 shifts) and door/ iron | 20 | 28-Nov-19 | 21-Dec-19 | 08-May-20 | 01-Jun-20 | -128 | 11.11% | 0% |
| | **Cinemas (B1-GF)** | | | | | | | | |
| | ***ABWF Works & MEP Works*** | | | | | | | | |
| 4037 | POD_Cinema - All Other Finishes/Remedial/Cleaning Works | 36 | 26-Nov-19 | 08-Jan-20 | 10-Feb-20 | 21-Mar-20 | -56 | 13.89% | 0% |
| | **180 Seats Cinema - POD_LG_Z18a** | | | | | | | | |
| 3976 | POD_LG_Z18a_C180 - Ceiling MEP 1st fix (*2 shifts, after GF underpinned) | 3 | 19-Jul-19 | 06-Aug-19 | 18-Sep-19 A | 04-Dec-19 | -101 | 100% | 96% |
| 9661 | POD_LG_Z18a_C180 - MEP Low Level 1st fix | 6 | 13-Sep-19 | 24-Sep-19 | 19-Sep-19 A | 10-Dec-19 | -63 | 100% | 84% |
| 4013 | POD_LG_Z18a_C180 - Low Level MEP 2nd fix (*2 shifts) | 9 | 28-Oct-19 | 18-Nov-19 | 14-Oct-19 A | 12-Dec-19 | -21 | 100% | 63% |
| 4010 | POD_LG_Z18a_C180 - Close Ceilings (gypsum & acoustic panels over) (*2 shifts) | 21 | 26-Aug-19 | 09-Sep-19 | 19-Oct-19 A | 08-Jan-20 | -99 | 100% | 50% |
| 4016 | POD_LG_Z18a_C180 - Low level MEP final fix (*2 shifts) | 24 | 22-Nov-19 | 03-Dec-19 | 19-Oct-19 A | 15-Jan-20 | -35 | 80.25% | 40% |
| 4023 | POD_LG_Z18a_C180 - Install Cinema Screen & MEP | 30 | 12-Nov-19 | 25-Nov-19 | 19-Oct-19 A | 15-Jan-20 | -42 | 100% | 50% |
| 4014 | POD_LG_Z18a_C180 - Steps Plywood (*2shifts) | 6 | 27-Sep-19 | 05-Oct-19 | 03-Dec-19* | 09-Dec-19 | -54 | 100% | 0% |
| 4017 | POD_LG_Z18a_C180 - Walls finishes (acoustic panels) | 21 | 15-Oct-19 | 11-Nov-19 | 13-Dec-19 | 08-Jan-20 | -48 | 100% | 0% |
| 4015 | POD_LG_Z18a_C180 - Install Carpets (*2 shifts) | 7 | 21-Nov-19 | 29-Nov-19 | 02-Jan-20 | 10-Jan-20 | -34 | 100% | 0% |
| 4019 | POD_LG_Z18a_C180 - Door & Ironmong | 3 | 19-Nov-19 | 21-Nov-19 | 06-Jan-20 | 08-Jan-20 | -39 | 100% | 0% |
| 4011 | POD_LG_Z18a_C180 - Ceiling MEP final fix (*2 shifts) | 6 | 04-Sep-19 | 11-Sep-19 | 08-Jan-20 | 15-Jan-20 | -103 | 100% | 0% |
| 4036 | POD_LG_Z18a_C180 - Install Curtain | 3 | 26-Nov-19 | 28-Nov-19 | 12-Mar-20 | 14-Mar-20 | -83 | 100% | 0% |
| 4020 | POD_LG_Z18a_C180 - Install Seating | 12 | 30-Nov-19 | 13-Dec-19 | 26-May-20 | 08-Jun-20 | -141 | 8.33% | 0% |
| | **60 Seats Cinema - POD_LG_Z18b** | | | | | | | | |
| 9665 | POD_LG_Z18b_C60 - MEP Low Level 1st fix | 4 | 09-Sep-19 | 16-Sep-19 | 09-Sep-19 A | 05-Dec-19 | -67 | 100% | 79% |
| 1108 | POD_LG_Z18b_C60 - Close Ceilings (gypsum & acoustic panels over) | 21 | 22-Aug-19 | 30-Aug-19 | 11-Oct-19 A | 07-Jan-20 | -106 | 100% | 50% |
| 1114 | POD_LG_Z18b_C60 - MEP Low Level 2nd fix | 9 | 10-Oct-19 | 23-Oct-19 | 16-Oct-19 A | 12-Dec-19 | -43 | 100% | 62% |
| 1115 | POD_LG_Z18b_C60 - Install Cinema Screen & MEP | 24 | 17-Oct-19 | 23-Oct-19 | 17-Oct-19 A | 15-Jan-20 | -70 | 100% | 50% |
| 1119 | POD_LG_Z18b_C60 - Low level MEP final fix | 28 | 30-Oct-19 | 07-Nov-19 | 18-Oct-19 A | 21-Jan-20 | -62 | 100% | 50% |
| 1112 | POD_LG_Z18b_C60 - Steps Plywood | 6 | 20-Sep-19 | 26-Sep-19 | 09-Dec-19* | 14-Dec-19 | -66 | 100% | 0% |
| 1113 | POD_LG_Z18b_C60 - Walls finishes (acoustic panels) | 12 | 02-Oct-19 | 16-Oct-19 | 24-Dec-19 | 08-Jan-20 | -70 | 100% | 0% |
| 1109 | POD_LG_Z18b_C60 - Ceiling MEP final fix | 6 | 29-Aug-19 | 04-Sep-19 | 08-Jan-20 | 14-Jan-20 | -108 | 100% | 0% |
| 1116 | POD_LG_Z18b_C60 - Door & Ironmong | 3 | 24-Oct-19 | 26-Oct-19 | 09-Jan-20 | 11-Jan-20 | -64 | 100% | 0% |
| 1118 | POD_LG_Z18b_C60 - Install Carpets | 4 | 28-Oct-19 | 31-Oct-19 | 10-Jan-20 | 14-Jan-20 | -62 | 100% | 0% |
| 1117 | POD_LG_Z18b_C60 - Install Curtain | 2 | 24-Oct-19 | 25-Oct-19 | 12-Mar-20 | 13-Mar-20 | -111 | 100% | 0% |
| 1121 | POD_LG_Z18b_C60 - Install Seating | 7 | 01-Nov-19 | 08-Nov-19 | 09-Jun-20 | 16-Jun-20 | -178 | 100% | 0% |
| | **40 Seats Cinema - POD_LG_Z18c** | | | | | | | | |
| 9671 | POD_LG_Z18c_C40 - MEP Low Level 1st fix | 9 | 29-Aug-19 | 02-Sep-19 | 16-Sep-19 A | 11-Dec-19 | -83 | 100% | 80% |
| 1136 | POD_LG_Z18c_C40 - MEP Low Level 2nd fix | 21 | 26-Sep-19 | 11-Oct-19 | 07-Oct-19 A | 26-Dec-19 | -64 | 100% | 73% |
| 1137 | POD_LG_Z18c_C40 - Install Cinema Screen & MEP | 24 | 04-Oct-19 | 11-Oct-19 | 17-Oct-19 A | 15-Jan-20 | -80 | 100% | 50% |
| 1142 | POD_LG_Z18c_C40 - Low level MEP final fix | 28 | 18-Oct-19 | 26-Oct-19 | 18-Oct-19 A | 23-Jan-20 | -74 | 100% | 50% |
| 1130 | POD_LG_Z18c_C40 - Close Ceilings (gypsum & acoustic panels over) (*2 shifts) | 18 | 17-Aug-19 | 21-Aug-19 | 18-Nov-19 A | 06-Jan-20 | -113 | 100% | 50% |
| 1134 | POD_LG_Z18c_C40 - Steps Plywood | 6 | 07-Sep-19 | 13-Sep-19 | 09-Dec-19* | 14-Dec-19 | -76 | 100% | 0% |
| 1135 | POD_LG_Z18c_C40 - Walls finishes (acoustic panels) | 12 | 19-Sep-19 | 03-Oct-19 | 24-Dec-19 | 08-Jan-20 | -80 | 100% | 0% |
| 1131 | POD_LG_Z18c_C40 - Ceiling MEP final fix | 6 | 19-Aug-19 | 24-Aug-19 | 30-Dec-19 | 06-Jan-20 | -110 | 100% | 0% |
| 1139 | POD_LG_Z18c_C40 - Door & Ironmong | 3 | 12-Oct-19 | 15-Oct-19 | 09-Jan-20 | 11-Jan-20 | -74 | 100% | 0% |
| 1141 | POD_LG_Z18c_C40 - Install Carpets | 4 | 16-Oct-19 | 19-Oct-19 | 13-Jan-20 | 16-Jan-20 | -74 | 100% | 0% |
| 1140 | POD_LG_Z18c_C40 - Install Curtain | 2 | 12-Oct-19 | 14-Oct-19 | 12-Mar-20 | 13-Mar-20 | -121 | 100% | 0% |
| 1143 | POD_LG_Z18c_C40 - Install Seating | 7 | 21-Oct-19 | 28-Oct-19 | 17-Jun-20 | 24-Jun-20 | -195 | 100% | 0% |
| | **Moving Image Centre Lobby/Bar & Museum Shop No.2 (B1-GF) - POD_B1_Z09b** | | | | | | | | |
| | ***ABWF & MEP Works_(SZ7)*** | | | | | | | | |
| 8725 | POD_B1_Z09b - MEP 1st fix (*2 shifts) | 6 | 24-Aug-19 | 09-Oct-19 | 16-Sep-19 A | 07-Dec-19 | -51 | 100% | 75% |
| 8728 | POD_B1_Z09b - MEP 2nd fix (*2 shifts) | 12 | 19-Oct-19 | 06-Nov-19 | 18-Nov-19 A | 21-Dec-19 | -39 | 100% | 20% |
| 8727 | POD_B1_Z09b - Ceiling Grids Moving Image & Expresso Only (*2 shifts) | 9 | 09-Oct-19 | 19-Oct-19 | 05-Dec-19 | 14-Dec-19 | -48 | 100% | 0% |
| 8730 | POD_B1_Z09b - Close ceiling (panels) w/ In-situ Cut-Out of Openings (*2 shifts) | 12 | 06-Nov-19 | 22-Nov-19 | 16-Dec-19 | 31-Dec-19 | -32 | 100% | 0% |
| 8731 | POD_B1_Z09b - MEP final fix | 9 | 23-Nov-19 | 03-Dec-19 | 31-Dec-19 | 10-Jan-20 | -31 | 77.78% | 0% |
| 8726a | POD_B1_Z09b - Install security shutter | 6 | | | 31-Dec-19 | 07-Jan-20 | | 0% | 0% |
| 8734 | POD_B1_Z09b - Door / Ironmong | 6 | 24-Dec-19 | 31-Dec-19 | 13-Jan-20* | 18-Jan-20 | -15 | 0% | 0% |
| 8732 | POD_B1_Z09b - Wall finishes (subframe, ply + timber) @ Espresso Bar | 12 | 27-Nov-19 | 10-Dec-19 | 21-Apr-20* | 05-May-20 | -115 | 33.33% | 0% |
| 8729 | POD_B1_Z09b - Floor finishes (resilient layer, ply + timber) @ MIC Lob & Esp. Bar | 11 | 11-Dec-19 | 23-Dec-19 | 06-May-20 | 18-May-20 | -115 | 0% | 0% |
| 8735 | POD_B1_Z09b - Install FF&E | 12 | 24-Dec-19 | 08-Jan-20 | 26-May-20 | 08-Jun-20 | -121 | 0% | 0% |
| 8733 | POD_B1_Z09b - All Other Finishes / Make Good & Clean | 12 | 02-Jan-20 | 15-Jan-20 | 02-Jun-20 | 15-Jun-20 | -121 | 0% | 0% |
| | **Lecture Theatre & Adjacent Areas** | | | | | | | | |
| | ***Structural*** | | | | | | | | |
| 6478 | POD_LTH - Escalator canopy Slab F'work, rebar, cast-in & concrete | 32 | 03-Jul-19 | 23-Jul-19 | 08-Nov-19 A | 09-Jan-20 | -141 | 100% | 10% |
| | ***ABWF Works & MEP Works*** | | | | | | | | |
| 8076 | POD_GF_Z04 - All Other Finishes (blackout curtain)/Make Good & Clean | 24 | 12-Dec-19 | 10-Jan-20 | 11-Jun-20 | 10-Jul-20 | -145 | 0% | 0% |
| | **Lecture Theatre, Lobby & Adjacent BoH Rooms @ G.L. C-D+/ 11-14 - POD_GF_Z04** | | | | | | | | |
| 8087 | POD_GF_Z04_LTH - MEP 1st Fix | 6 | 19-Jul-19 | 29-Aug-19 | 12-Aug-19 A | 07-Dec-19 | -83 | 100% | 65% |
| 8089 | POD_GF_Z04_LTH - MEP 2nd Fix | 15 | 10-Sep-19 | 02-Oct-19 | 19-Aug-19 A | 20-Dec-19 | -67 | 100% | 36% |
| 8088 | POD_GF_Z04_LTH - Dry Wall Frame & Board (one side) | 6 | 11-Jul-19 | 22-Jul-19 | 18-Nov-19 A | 07-Dec-19 | -116 | 100% | 15% |
| 8090 | POD_GF_Z04_LTH - Dry Wall MEP Services/Conduits MEP 1st fix | 9 | 23-Jul-19 | 05-Aug-19 | 21-Nov-19 A | 13-Dec-19 | -109 | 100% | 30% |
| 8097 | POD_GF_Z04_LTH - Ceiling rods | 3 | 11-Jul-19 | 18-Jul-19 | 21-Nov-19 A | 04-Dec-19 | -116 | 100% | 5% |
| 8098 | POD_GF_Z04_LTH - Ceiling grids | 8 | 30-Aug-19 | 07-Sep-19 | 25-Nov-19 A | 13-Dec-19 | -80 | 100% | 2% |
| 8091 | POD_GF_Z04_LTH - Close Dry Wall | 12 | 18-Sep-19 | 02-Oct-19 | 14-Dec-19 | 28-Dec-19 | -73 | 100% | 0% |
| 8099a | POD_GF_Z04_LTH - Guides/Collars for MEP Final Fix positioning at Ceiling | 12 | | | 14-Dec-19 | 28-Dec-19 | | 0% | 0% |
| 9675 | POD_GF_Z04_LTH - Install Glazing Panel (bet Interpretor Rm) | 6 | 20-Sep-19 | 26-Sep-19 | 17-Dec-19 | 23-Dec-19 | -73 | 100% | 0% |
| 8093 | POD_GF_Z04_LTH - MEP Final Fix | 9 | 15-Oct-19 | 24-Oct-19 | 04-Jan-20 | 14-Jan-20 | -68 | 100% | 0% |
| 8095 | POD_GF_Z04_LTH - Door / Ironmong | 6 | 03-Dec-19 | 09-Dec-19 | 20-Jan-20* | 03-Feb-20 | -39 | 0% | 0% |
| 8099 | POD_GF_Z04_LTH - Ceiling Finishes (Timber @ 150 seat LTH) | 18 | 03-Oct-19 | 24-Oct-19 | 21-Apr-20 | 12-May-20 | -161 | 100% | 0% |
| 8092 | POD_GF_Z04_LTH - Wall finishes (paint, timber, fabric) | 12 | 18-Nov-19 | 30-Nov-19 | 13-May-20 | 26-May-20 | -141 | 100% | 0% |
| 8094 | POD_GF_Z04_LTH - Floor finishes (resilient layer, plywood + timber/ carpet) | 12 | 19-Nov-19 | 02-Dec-19 | 20-May-20 | 02-Jun-20 | -146 | 91.67% | 0% |
| | **Workshop & Storages Adjacent to Lecture @ G.L. A-C/ 11-14 - POD_GF_Z04** | | | | | | | | |
| 8058 | POD_GF_Z04_LTH - MEP 1st fix | 6 | 03-Jul-19 | 13-Aug-19 | 12-Aug-19 A | 07-Dec-19 | -97 | 100% | 65% |
| 8060 | POD_GF_Z04_LTH - MEP 2nd fix | 12 | 03-Sep-19 | 02-Oct-19 | 19-Aug-19 A | 16-Dec-19 | -63 | 100% | 36% |
| 8069 | POD_GF_Z04_LTH - Dry Wall MEP Services/Conduits MEP 1st fix | 9 | 08-Jul-19 | 20-Jul-19 | 03-Dec-19* | 12-Dec-19 | -121 | 100% | 0% |
| 8071 | POD_GF_Z04_LTH - Close Dry Wall | 2 | 18-Sep-19 | 19-Sep-19 | 13-Dec-19 | 14-Dec-19 | -72 | 100% | 0% |
| 8070 | POD_GF_Z04_LTH - MEP final fix | 9 | 03-Oct-19 | 14-Oct-19 | 31-Dec-19 | 10-Jan-20 | -74 | 100% | 0% |
| 8054 | POD_GF_Z04_LTH_Wshop_East - Door / Ironmong | 6 | 12-Dec-19 | 18-Dec-19 | 20-Jan-20* | 03-Feb-20 | -31 | 0% | 0% |
| 9676 | POD_GF_Z04_LTH - Install Acoustic Movabale Partition | 12 | 20-Sep-19 | 04-Oct-19 | 26-Mar-20 | 09-Apr-20 | -150 | 100% | 0% |
| 8068 | POD_GF_Z04_LTH_Wshop_East - Wall finishes (paint on dry wall, slatted timber) | 6 | 18-Nov-19 | 23-Nov-19 | 01-Jun-20* | 06-Jun-20 | -157 | 100% | 0% |
| 8066 | POD_GF_Z04_LTH_Wshop_East - Floor finishes (linoleum) | 6 | 21-Nov-19 | 27-Nov-19 | 04-Jun-20 | 10-Jun-20 | -157 | 100% | 0% |
| 8067 | POD_GF_Z04_LTH_Wshop_East - Install FF&E | 12 | 28-Nov-19 | 11-Dec-19 | 11-Jun-20 | 24-Jun-20 | -157 | 25% | 0% |
| | **Workshop & Storages Adjacent to Lecture @ G.L. D+-F/ 11-14 - POD_GF_Z04** | | | | | | | | |
| 8078 | POD_GF_Z04_LTH - MEP 1st fix | 6 | 09-Jul-19 | 19-Aug-19 | 12-Aug-19 A | 07-Dec-19 | -92 | 100% | 65% |
| 8079 | POD_GF_Z04_LTH - MEP 2nd fix | 12 | 03-Sep-19 | 02-Oct-19 | 19-Aug-19 A | 17-Dec-19 | -64 | 100% | 36% |
| 8080 | POD_GF_Z04_LTH - Dry Wall Frame & Board (one side) | 2 | 09-Jul-19 | 12-Jul-19 | 18-Nov-19 A | 03-Dec-19 | -120 | 100% | 90% |

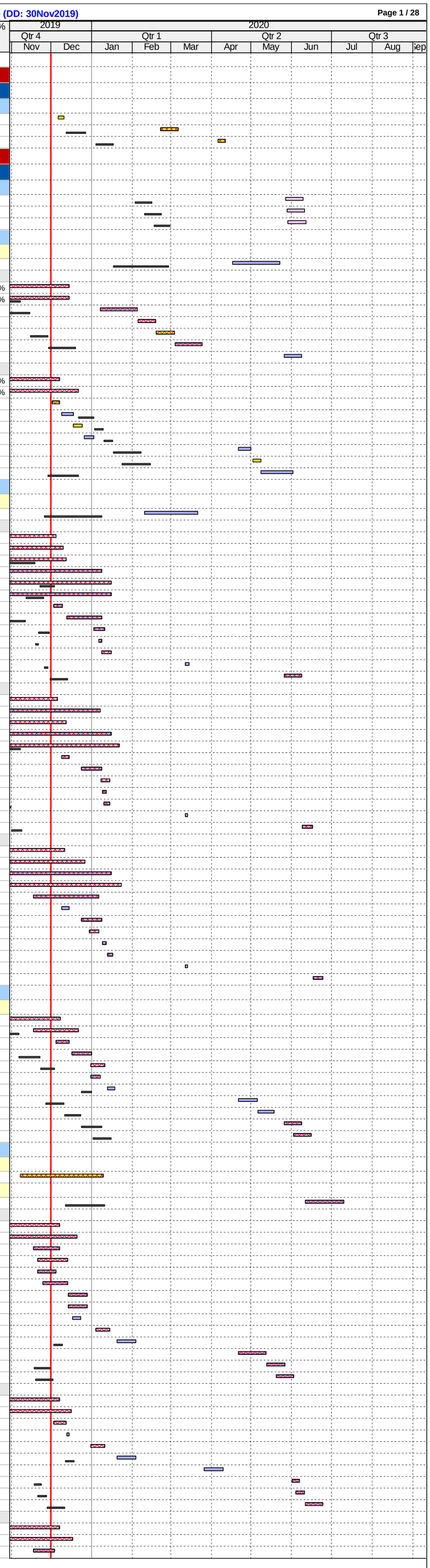


Gammon

Base Line MS | Milestone | Current - Other Works | Current - Struct Works | Current - MEP Works | Current - ABWF Works | Current - Faca... | Critical Works | Base Line ACT

**CMWP Rev. 0_10 - Remaining On-Site Works (10th Update DD: 30Nov19)**

| Date | Revision | Checked | Approved |
|---|---|---|---|
| 01-Feb-19 | CMWP Rev. 0 - Approved Master Programme | NS | BG |
| 11-Dec-19 | CMWP Rev.0_10 - 10th Update (dd: 30Nov19) | NS | BG |

| ID | Activity | RD | BL Start | BL Finish | F'cast / Actual Start | F'cast / Actual Finish | BL Fin Var | Sch % | Curr % |
|---|---|---|---|---|---|---|---|---|---|
| 8083 | POD_GF_Z04_LTH - Dry Wall MEP Services/Conduits MEP 1st fix | 9 | 13-Jul-19 | 26-Jul-19 | 04-Dec-19 | 13-Dec-19 | -117 | 100% | 0% |
| 8085 | POD_GF_Z04_LTH - Close Dry Wall | 2 | 18-Sep-19 | 19-Sep-19 | 19-Dec-19 | 20-Dec-19 | -77 | 100% | 0% |
| 8084 | POD_GF_Z04_LTH - MEP final fix | 9 | 03-Oct-19 | 14-Oct-19 | 31-Dec-19 | 10-Jan-20 | -74 | 100% | 0% |
| 8075 | POD_GF_Z04_LTH_Wshop_West - Door / Ironmong | 6 | 12-Dec-19 | 18-Dec-19 | 13-Jan-20* | 18-Jan-20 | -25 | 0% | 0% |
| 9677 | POD_GF_Z04_LTH - Install Acoustic Movabale Partition | 12 | 20-Sep-19 | 04-Oct-19 | 02-Apr-20 | 16-Apr-20 | -156 | 100% | 0% |
| 8082 | POD_GF_Z04_LTH_Wshop_West - Wall finishes (paint on dry wall, slatted timber) | 6 | 18-Nov-19 | 23-Nov-19 | 08-Jun-20 | 13-Jun-20 | -163 | 100% | 0% |
| 8081 | POD_GF_Z04_LTH_Wshop_West - Floor finishes (linoleum) | 6 | 21-Nov-19 | 27-Nov-19 | 11-Jun-20 | 17-Jun-20 | -163 | 100% | 0% |
| 8145 | POD_GF_Z04_LTH_Wshop_West - Install FF&E | 12 | 28-Nov-19 | 11-Dec-19 | 18-Jun-20 | 03-Jul-20 | -163 | 25% | 0% |
| **Learning Centre & Adjacent Areas (GF & 1/F)** | | | | | | | | | |
| ***ABWF Works & MEP Works*** | | | | | | | | | |
| **Learning Centre - POD_GF_Z05** | | | | | | | | | |
| 7987 | POD_GF_Z05_LC - MEP 2nd fix | 6 | 21-Aug-19 | 10-Sep-19 | 07-Oct-19 A | 10-Dec-19 | -75 | 100% | 99% |
| 7983 | POD_GF_Z05_LC - Ceiling rods | 4 | 10-Jun-19 | 15-Jun-19 | 28-Oct-19 A | 05-Dec-19 | -144 | 100% | 60% |
| 7986 | POD_GF_Z05_LC - Ceiling grids @ Pantry | 2 | 19-Aug-19 | 20-Aug-19 | 18-Nov-19 A | 07-Dec-19 | -91 | 100% | 50% |
| 111165 | POD_GF_Z05_LC - Floor screeding | 6 | | | 25-Nov-19 A | 07-Dec-19 | | 0% | 5% |
| 7991 | POD_GF_Z05_LC - MEP final fix | 9 | 11-Sep-19 | 21-Sep-19 | 23-Dec-19 | 03-Jan-20 | -85 | 100% | 0% |
| 7993 | POD_GF_Z05_LC - Doors & Ironmong | 6 | 09-Dec-19 | 14-Dec-19 | 20-Jan-20* | 03-Feb-20 | -34 | 0% | 0% |
| 7988 | POD_GF_Z05_LC - Ceiling (ply + timber @Pantry; slats @Lounge/Check-in Assbly) | 10 | 18-Nov-19 | 28-Nov-19 | 21-Apr-20 | 02-May-20 | -123 | 100% | 0% |
| 7992 | POD_GF_Z05_LC - Floor finishes (resilient layer, ply + timber) | 8 | 29-Nov-19 | 07-Dec-19 | 04-May-20 | 12-May-20 | -123 | 25% | 0% |
| 7994 | POD_GF_Z05_LC - All Other Finishes / Make Good & Clean | 12 | 09-Dec-19 | 21-Dec-19 | 06-May-20 | 19-May-20 | -117 | 0% | 0% |
| **Learning Centre - POD_GF_Z06a & GF_Z06b** | | | | | | | | | |
| 9309 | POD_GF_Z06b_BoH - All Other Finishes / Make Good & Clean | 12 | 25-Jul-19 | 07-Aug-19 | 30-Dec-19 | 13-Jan-20 | -131 | 100% | 0% |
| 8024 | POD_GF_Z06a_FoH Toilet Lob - All Other Finishes / Make Good & Clean | 12 | 23-Oct-19 | 05-Nov-19 | 10-Jun-20 | 23-Jun-20 | -187 | 100% | 0% |
| **FoH Toilets - Public & Learning Centre (incl. Baby Care Room) - POD_GF_Z06a** | | | | | | | | | |
| **Toilet Block** | | | | | | | | | |
| 8014 | POD_GF_Z06a_FoH Toilet - Close Dry Wall | 3 | 24-Jun-19 | 05-Jul-19 | 19-Aug-19 A | 04-Dec-19 | -127 | 100% | 90% |
| 8001 | POD_GF_Z06a_FoH Toilet - MEP 2nd fix | 6 | 19-Jul-19 | 01-Aug-19 | 23-Sep-19 A | 09-Dec-19 | -108 | 100% | 80% |
| 7998 | POD_GF_Z06a_FoH Toilet - Ceiling Rods & Grids | 4 | 11-Jul-19 | 15-Jul-19 | 11-Nov-19 A | 05-Dec-19 | -120 | 100% | 80% |
| 8026 | POD_GF_Z06a_FoH Toilet - Conc flr curing, polishing & install protection | 18 | 21-Aug-19 | 03-Oct-19 | 14-Nov-19 A | 06-Jan-20 | -78 | 100% | 90% |
| 8002 | POD_GF_Z06a_FoH Toilet - Door Frame | 2 | 04-Jul-19 | 05-Jul-19 | 27-Nov-19 A | 03-Dec-19 | -126 | 100% | 10% |
| 7999 | POD_GF_Z06a_FoH Toilet - Close ceiling (board) incl. Cut-Outs | 7 | 02-Aug-19 | 09-Aug-19 | 06-Dec-19 | 13-Dec-19 | -105 | 100% | 0% |
| 8010 | POD_GF_Z06a_FoH Toilet - Ceiling finishes final coat | 3 | 10-Aug-19 | 13-Aug-19 | 14-Dec-19 | 17-Dec-19 | -105 | 100% | 0% |
| 8003 | POD_GF_Z06a_FoH Toilet - MEP final fix | 6 | 14-Aug-19 | 20-Aug-19 | 18-Dec-19 | 24-Dec-19 | -105 | 100% | 0% |
| 8006 | POD_GF_Z06a_FoH Toilet - Wall Tile Finishes | 9 | 04-Oct-19 | 15-Oct-19 | 07-Jan-20 | 16-Jan-20 | -78 | 100% | 0% |
| 8007 | POD_GF_Z06a_FoH Toilet - Cubicle partitions & sanitary ware & fittings | 6 | 16-Oct-19 | 22-Oct-19 | 14-Jan-20 | 20-Jan-20 | -75 | 100% | 0% |
| 7996 | POD_GF_Z06a_FoH Toilet - Door / Ironmong | 2 | 23-Oct-19 | 24-Oct-19 | 21-Jan-20 | 22-Jan-20 | -75 | 100% | 0% |
| **Toilet Lobby/ Vestibule & Baby Care Room** | | | | | | | | | |
| 8021 | POD_GF_Z06a_FoH Toilet Lob - Conc flr curing, polishing & install protection | 18 | 21-Aug-19 | 03-Oct-19 | 14-Nov-19 A | 06-Jan-20 | -78 | 100% | 90% |
| 8022 | POD_GF_Z06a_FoH Toilet Lob - Ceiling rods | 2 | 18-May-19 | 21-May-19 | 27-Nov-19 A | 03-Dec-19 | -163 | 100% | 5% |
| 8019a | POD_GF_Z06a_FoH Toilet Lob - Ceiling finishes (MR Gypsum/Plywood backing for | 6 | | | 02-Dec-19 | 07-Dec-19 | | 0% | 0% |
| 8017 | POD_GF_Z06a_FoH Toilet Lob - Ceiling grids | 2 | 13-Jun-19 | 14-Jun-19 | 04-Dec-19 | 05-Dec-19 | -145 | 100% | 0% |
| 8020 | POD_GF_Z06a_FoH Toilet Lob - MEP final fix | 6 | 19-Jul-19 | 25-Jul-19 | 09-Dec-19 | 14-Dec-19 | -119 | 100% | 0% |
| 8019 | POD_GF_Z06a_FoH Toilet Lob - Ceiling finishes (Timber) | 6 | 11-Jul-19 | 17-Jul-19 | 03-Jun-20 | 09-Jun-20 | -267 | 100% | 0% |
| 8025 | POD_GF_Z06a_FoH Toilet Lob - Wall Finishes (Ply + Timber) | 6 | 04-Oct-19 | 11-Oct-19 | 10-Jun-20 | 16-Jun-20 | -202 | 100% | 0% |
| **BoH of Learning Centre (Lift Lobby & MEP) - POD_GF_Z06b** | | | | | | | | | |
| 8036 | POD_GF_Z06b_BoH - B'wall, tie bolt holes, plaster, screed, Sealer | 6 | 18-May-19 | 08-Jun-19 | 23-Sep-19 A | 07-Dec-19 | -152 | 100% | 80% |
| 8037 | POD_GF_Z06b_BoH - MEP 1st fix | 9 | 10-Jun-19 | 22-Jun-19 | 15-Jul-19 A | 11-Dec-19 | -143 | 100% | 95% |
| 8789 | POD_GF_Z06b_BoH - MEP 2nd fix | 9 | 24-Jun-19 | 04-Jul-19 | 12-Dec-19 | 21-Dec-19 | -143 | 100% | 0% |
| 8039 | POD_GF_Z06b_BoH - MEP final fix | 3 | 19-Jul-19 | 22-Jul-19 | 23-Dec-19 | 26-Dec-19 | -131 | 100% | 0% |
| 8040 | POD_GF_Z06b_BoH - Floor sealer | 2 | 23-Jul-19 | 24-Jul-19 | 27-Dec-19 | 28-Dec-19 | -131 | 100% | 0% |
| 8041 | POD_GF_Z06b_BoH - Door & Ironmong, access panels | 6 | 25-Jul-19 | 31-Jul-19 | 30-Dec-19 | 06-Jan-20 | -131 | 100% | 0% |
| **Learning Centre & Associated Areas - POD_L1_Z01** | | | | | | | | | |
| **FoH Learning Centre incl. Corridor & Lift Lobby - POD_L1_Z01** | | | | | | | | | |
| 8139 | POD_L1_Z01_LC - MEP 2nd fix | 6 | 09-Sep-19 | 30-Sep-19 | 10-Oct-19 A | 07-Dec-19 | -57 | 100% | 80% |
| 111166 | POD_L1_Z01_LC - Floor screeding | 3 | | | 18-Nov-19 A | 04-Dec-19 | | 0% | 25% |
| 9682 | POD_L1_Z01_LC - Install Glazing Partition | 21 | 25-Nov-19 | 07-Dec-19 | 21-Nov-19 A | 30-Dec-19 | -18 | 50% | 25% |
| 9732 | POD_L1_Z01_LC - Close Dry Wall | 3 | 09-Jul-19 | 11-Jul-19 | 09-Dec-19* | 11-Dec-19 | -128 | 100% | 0% |
| 9678 | POD_L1_Z01_LC - Install Metal Guard Rail @ Slab Edges | 12 | 13-Jun-19 | 26-Jun-19 | 12-Dec-19 | 26-Dec-19 | -152 | 100% | 0% |
| 8144 | POD_L1_Z01_LC - MEP final fix | 9 | 02-Oct-19 | 12-Oct-19 | 26-Dec-19 | 06-Jan-20 | -71 | 100% | 0% |
| 8141 | POD_L1_Z01_LC - Doors & Ironmong | 6 | 23-Dec-19 | 30-Dec-19 | 20-Jan-20* | 03-Feb-20 | -22 | 0% | 0% |
| 9681 | POD_L1_Z01_LC - Install Movable Partition | 12 | 17-Sep-19 | 30-Sep-19 | 26-Mar-20 | 09-Apr-20 | -153 | 100% | 0% |
| 9733 | POD_L1_Z01_LC - Wall finishes on dry wall (timber panels) | 6 | 02-Oct-19 | 09-Oct-19 | 13-May-20 | 19-May-20 | -180 | 100% | 0% |
| 8142 | POD_L1_Z01_LC - Floor finishes (resilient layer, ply + timber, floor sealer) | 12 | 18-Nov-19 | 30-Nov-19 | 20-May-20 | 02-Jun-20 | -147 | 100% | 0% |
| 8191 | POD_L1_Z01_LC - Facade timber mullion capping | 12 | 02-Dec-19 | 14-Dec-19 | 03-Jun-20 | 16-Jun-20 | -147 | 0% | 0% |
| 8146 | POD_L1_Z01_LC - Install FF&E | 12 | 09-Dec-19 | 21-Dec-19 | 26-Jun-20 | 10-Jul-20 | -160 | 0% | 0% |
| 8143 | POD_L1_Z01_LC - All Other Finishes / Make Good & Clean | 12 | 23-Dec-19 | 07-Jan-20 | 04-Jul-20 | 17-Jul-20 | -154 | 0% | 0% |
| **Toilets - Learning Centre - POD_L1_Z01** | | | | | | | | | |
| **Toilet Block** | | | | | | | | | |
| 8152 | POD_L1_Z01_FoH Toilet - Seal Wall Opening | 3 | 13-Jun-19 | 15-Jun-19 | 23-Sep-19 A | 04-Dec-19 | -143 | 100% | 90% |
| 8153 | POD_L1_Z01_FoH Toilet - MEP 2nd fix | 6 | 31-Jul-19 | 13-Aug-19 | 07-Oct-19 A | 10-Dec-19 | -99 | 100% | 80% |
| 8178 | POD_L1_Z01_FoH Toilet - Conc flr curing, polishing & install protection | 18 | 31-Aug-19 | 15-Oct-19 | 15-Nov-19 A | 06-Jan-20 | -69 | 100% | 90% |
| 8150 | POD_L1_Z01_FoH Toilet - Ceiling Rods & Grids | 4 | 26-Jul-19 | 30-Jul-19 | 18-Nov-19 A | 06-Dec-19 | -108 | 100% | 80% |
| 8154 | POD_L1_Z01_FoH Toilet - Door Frame | 2 | 06-Jul-19 | 08-Jul-19 | 25-Nov-19 A | 03-Dec-19 | -124 | 100% | 10% |
| 8151 | POD_L1_Z01_FoH Toilet - Close ceiling (board) incl. Cut-Outs | 6 | 14-Aug-19 | 20-Aug-19 | 07-Dec-19 | 13-Dec-19 | -96 | 100% | 0% |
| 8162 | POD_L1_Z01_FoH Toilet - Ceiling finishes final coat | 3 | 21-Aug-19 | 23-Aug-19 | 14-Dec-19 | 17-Dec-19 | -96 | 100% | 0% |
| 8155 | POD_L1_Z01_FoH Toilet - MEP final fix | 6 | 24-Aug-19 | 30-Aug-19 | 18-Dec-19 | 24-Dec-19 | -96 | 100% | 0% |
| 8158 | POD_L1_Z01_FoH Toilet - Wall tile Finishes | 8 | 16-Oct-19 | 24-Oct-19 | 04-Jan-20 | 13-Jan-20 | -67 | 100% | 0% |
| 8159 | POD_L1_Z01_FoH Toilet - Cubicle partitions & sanitary ware & fittings | 6 | 25-Oct-19 | 31-Oct-19 | 14-Jan-20 | 20-Jan-20 | -67 | 100% | 0% |
| 8148 | POD_L1_Z01_FoH Toilet - Door / Ironmong | 2 | 01-Nov-19 | 02-Nov-19 | 21-Jan-20 | 22-Jan-20 | -67 | 100% | 0% |
| **Toilet Lobby/ Vestibule** | | | | | | | | | |
| 8170 | POD_L1_Z01_FoH Toilet Lob - MEP 2nd fix | 6 | 15-Jun-19 | 21-Jun-19 | 14-Oct-19 A | 10-Dec-19 | -143 | 100% | 80% |
| 8174 | POD_L1_Z01_FoH Toilet Lob - Ceiling rods | 3 | 25-May-19 | 28-May-19 | 03-Dec-19* | 05-Dec-19 | -159 | 100% | 0% |
| 8169 | POD_L1_Z01_FoH Toilet Lob - Ceiling grids | 2 | 13-Jun-19 | 14-Jun-19 | 06-Dec-19 | 07-Dec-19 | -147 | 100% | 0% |
| 8171a | POD_L1_Z01_FoH Toilet Lob - Ceiling finishes (MR Gypsum/Plywood backing for tir | 6 | | | 11-Dec-19 | 17-Dec-19 | | 0% | 0% |
| 8172 | POD_L1_Z01_FoH Toilet Lob - MEP final fix | 6 | 25-Jul-19 | 31-Jul-19 | 18-Dec-19 | 24-Dec-19 | -122 | 100% | 0% |
| 8171 | POD_L1_Z01_FoH Toilet Lob - Ceiling finishes (Timber) | 6 | 11-Jul-19 | 17-Jul-19 | 17-Jun-20 | 23-Jun-20 | -279 | 100% | 0% |
| 8177 | POD_L1_Z01_FoH Toilet Lob - Wall finishes (Ply + Timber) | 6 | 18-Jul-19 | 24-Jul-19 | 24-Jun-20 | 02-Jul-20 | -279 | 100% | 0% |
| 8173 | POD_L1_Z01_FoH Toilet Lob - Floor finishes (resilient layer, ply + timber) | 6 | 18-Nov-19 | 23-Nov-19 | 03-Jul-20 | 09-Jul-20 | -183 | 100% | 0% |
| **Moving Image Centre (GF-1M) - POD_GF_Z01** | | | | | | | | | |
| ***ABWF & MEP Works_(SZ7)*** | | | | | | | | | |
| 8739 | POD_GF-1M_Z01 - MEP 1st fix | 6 | 22-May-19 | 18-Jul-19 | 09-Sep-19 A | 07-Dec-19 | -119 | 100% | 97% |
| 8790 | POD_GF-1M_Z01 - MEP 2nd fix | 18 | 12-Aug-19 | 31-Aug-19 | 07-Oct-19 A | 30-Dec-19 | -99 | 100% | 80% |
| 8738 | POD_GF-1M_Z01 - Ceiling & wall sealer | 3 | 08-May-19 | 21-May-19 | 21-Oct-19 A | 04-Dec-19 | -164 | 100% | 25% |
| 8743a | POD_GF-1M_Z01 - Install security shutters | 9 | | | 16-Dec-19 | 26-Dec-19 | | 0% | 0% |
| 8742 | POD_GF-1M_Z01 - MEP final fix | 9 | 09-Sep-19 | 19-Sep-19 | 27-Dec-19 | 07-Jan-20 | -90 | 100% | 0% |
| 8744 | POD_GF-1M_Z01 - Floor concrete pavers | 20 | 20-Sep-19 | 15-Oct-19 | 08-Jan-20 | 07-Feb-20 | -90 | 100% | 0% |
| 8746 | POD_GF-1M_Z01 - Install FF&E | 12 | 16-Oct-19 | 29-Oct-19 | 04-Jul-20 | 17-Jul-20 | -212 | 100% | 0% |
| 8745 | POD_GF-1M_Z01 -All Other Finishes / Make Good & Clean | 12 | 23-Oct-19 | 05-Nov-19 | 11-Jul-20 | 24-Jul-20 | -212 | 100% | 0% |
| **Found & Industrial Spaces (B2-GF) - POD_B2_Z13** | | | | | | | | | |
| ***ABWF Works & MEP Works*** | | | | | | | | | |
| 7839 | POD_B2_Z13_Found/Indust_S - Doors & Ironmong | 2 | 20-Jan-20 | 21-Jan-20 | 07-Jan-20 | 08-Jan-20 | 11 | 0% | 0% |
| 7827 | POD_Found/Indust_S - All Other Finishes/Remedials | 30 | 22-Jan-20 | 04-Mar-20 | 10-Jun-20 | 16-Jul-20 | -111 | 0% | 0% |
| **Industrial Space** | | | | | | | | | |
| 3932 | POD_B2_Z13_Indust_S - MEP Soffit Srvices 1st fix | 3 | 11-Jul-19 | 19-Oct-19 | 09-Oct-19 A | 04-Dec-19 | -39 | 100% | 90% |
| 3932a | POD_B2_Z13_Indust_S - MEP Sprinker & Light Bar (above Deck) 2nd & final fix | 8 | | | 16-Oct-19 A | 11-Dec-19 | | 0% | 80% |
| 3932b | POD_B2_Z13_Indust_S - MEP Light Fittings (under Deck) final fix | 6 | | | 12-Dec-19 | 18-Dec-19 | | 0% | 0% |
| 8923b | POD_B2_Z13_Indust_S - Floor Finishes (resilient layer, plywood base) | 24 | | | 23-Mar-20 | 20-Apr-20 | | 0% | 0% |
| 8923 | POD_B2_Z13_Indust_S - Floor Finishes (Timber) | 30 | 20-Nov-19 | 16-Jan-20 | 21-Apr-20 | 26-May-20 | -103 | 20.83% | 0% |
| **Found Space_(SZ1, SZ2a & SZ2b)** | | | | | | | | | |
| 6925 | POD_B2_Z13_Found_S - Remedial Works & Patching Up Tie-Bolt Holes | 2 | 23-May-19 | 05-Jun-19 | 16-Sep-19 A | 03-Dec-19 | -150 | 100% | 90% |
| 6931 | POD_B2_Z13_Found_S - MEP 1st, 2nd & final fix | 6 | 04-Jul-19 | 26-Sep-19 | 24-Sep-19 A | 07-Dec-19 | -60 | 100% | 59% |
| 6936 | POD_B2_Z13_Found_S - B2M Concrete/ Floor Finishes (polished concrete) | 12 | 01-Nov-19 | 14-Nov-19 | 17-Oct-19 A | 14-Dec-19 | -26 | 100% | 90% |
| 6929 | POD_B2_Z13_Found_S - Wall Sealer | 6 | 19-Jun-19 | 10-Jul-19 | 22-Oct-19 A | 07-Dec-19 | -126 | 100% | 10% |
| 6932 | POD_B2_Z13_Found_S - Install Cat Walk (*2 shifts) | 3 | 26-Sep-19 | 17-Oct-19 | 28-Oct-19 A | 11-Dec-19 | -47 | 100% | 95% |
| 6927 | POD_B2_Z13_Found_S - Ceiling Sealer | 3 | 06-Jun-19 | 18-Jun-19 | 18-Nov-19 A | 04-Dec-19 | -141 | 100% | 70% |
| 7851 | POD_B2_Z13_Found_S - 2no. SR3 O'S Door & Iron. (Use Temp for FSD) | 3 | 16-Sep-19 | 18-Sep-19 | 16-Dec-19 | 18-Dec-19 | -76 | 100% | 0% |
| 6935a | POD_B2_Z13_Found_S - Floor Finishes (resilient layer, plywood base) | 24 | | | 28-Apr-20 | 26-May-20 | | 0% | 0% |
| 6935 | POD_B2_Z13_Found_S - Floor Finishes (Timber) | 30 | 22-Nov-19 | 18-Jan-20 | 27-May-20 | 02-Jul-20 | -131 | 16.67% | 0% |
| 7851a | POD_B2_Z13_Found_S - 2no. SR3 O'S Door & Iron. (Permanent) | 4 | | | 03-Jul-20 | 07-Jul-20 | | 0% | 0% |
| **Found/Industrial Space Passages (2 Nos)** | | | | | | | | | |
| 7833 | POD_B2_Z13_Found/Indust_S - MEP 1st fix | 6 | 03-Aug-19 | 16-Aug-19 | 23-Sep-19 A | 07-Dec-19 | -94 | 100% | 54% |
| 7835 | POD_B2_Z13_Found/Indust_S - MEP 2nd fix | 9 | 20-Aug-19 | 26-Aug-19 | 18-Nov-19 A | 17-Dec-19 | -94 | 100% | 20% |
| 7832 | POD_B2_Z13_Found/Indust_S - Install Fire Shutters | 12 | 20-Aug-19 | 02-Sep-19 | 09-Dec-19 | 21-Dec-19 | -92 | 100% | 0% |
| 7834 | POD_B2_Z13_Found/Indust_S - Metal Ceiling Grids | 2 | 17-Aug-19 | 19-Aug-19 | 09-Dec-19 | 10-Dec-19 | -94 | 100% | 0% |
| 7836 | POD_B2_Z13_Found/Indust_S - Close ceiling (panels) | 5 | 27-Aug-19 | 31-Aug-19 | 18-Dec-19 | 23-Dec-19 | -94 | 100% | 0% |
| 7838 | POD_B2_Z13_Found/Indust_S - Walls Sub-Frame & Metal Cladding | 12 | 31-Aug-19 | 13-Sep-19 | 21-Dec-19 | 06-Jan-20 | -93 | 100% | 0% |
| 7837 | POD_B2_Z13_Found/Indust_S - MEP final fix | 4 | 03-Sep-19 | 06-Sep-19 | 24-Dec-19 | 28-Dec-19 | -93 | 100% | 0% |
| **Level B2** | | | | | | | | | |
| ***ABWF Works & MEP Works*** | | | | | | | | | |
| **Fire Rated Corridors & Lobbies (Major Routings) - POD_B2_Z01** | | | | | | | | | |
| 4009 | POD_B2_Z01_Corr - All Other Finishes / Make Good & Clean | 12 | 11-Sep-19 | 25-Sep-19 | 19-Dec-19 | 03-Jan-20 | -82 | 100% | 0% |
| **Fire Rated Corridors & Lobbies (Major Routings) @ G.L. A-H/ 1-10+ - POD_B2_Z01a** | | | | | | | | | |

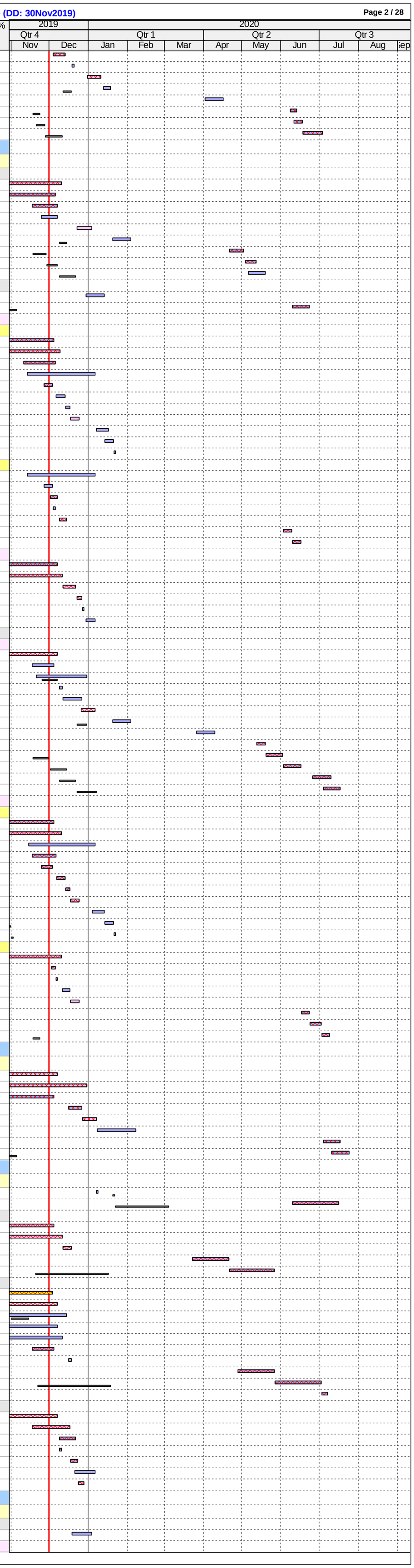

| ID | Activity | RD | BL Start | BL Finish | F'cast / Actual Start | F'cast / Actual Finish | BL Fin Var | Sch % | Curr % |
|---|---|---|---|---|---|---|---|---|---|
| 4006 | POD_B2_Z01a_Corr - MEP final fix | 9 | 10-Aug-19 | 30-Aug-19 | 20-May-19 A | 12-Dec-19 | -86 | 100% | 80% |
| 4002 | POD_B2_Z01a_Corr - Close ceiling (panels) incl. Cut-Outs | 4 | 26-Jun-19 | 19-Jul-19 | 05-Jun-19 A | 05-Dec-19 | -116 | 100% | 90% |
| 4005 | POD_B2_Z01a_Corr - Doors/ 4nos. SR3 Doors & Ironmong | 12 | 11-Sep-19 | 18-Sep-19 | 16-Sep-19 A | 14-Dec-19 | -73 | 100% | 50% |
| 4007 | POD_B2_Z01a_Corr - Floor sealer | 9 | 31-Aug-19 | 10-Sep-19 | 16-Dec-19* | 26-Dec-19 | -88 | 100% | 0% |
| **Fire Rated Corridors & Lobbies (Major Routings) @ North of G.L. 6' - POD_B2_Z01b** | | | | | | | | | |
| 7515 | POD_B2_Z01b_Corr - MEP 1st fix (rem works) | 3 | 26-Feb-19 | 16-Apr-19 | 04-Mar-19 A | 04-Dec-19 | -193 | 100% | 97% |
| 7517 | POD_B2_Z01b_Corr - MEP 2nd fix | 4 | 25-Apr-19 | 23-May-19 | 08-Apr-19 A | 07-Dec-19 | -165 | 100% | 95% |
| 7521 | POD_B2_Z01b_Corr - MEP final fix | 12 | 19-Jul-19 | 29-Jul-19 | 21-May-19 A | 18-Dec-19 | -119 | 100% | 88% |
| 7524 | POD_B2_Z01b_Corr - Doors/ 2nos SR3 Doors & Ironmong | 9 | 31-Aug-19 | 06-Sep-19 | 16-Sep-19 A | 11-Dec-19 | -79 | 100% | 50% |
| 7519 | POD_B2_Z01b_Corr - Close ceiling (panels) incl. Cut-Outs | 6 | 24-May-19 | 04-Jun-19 | 14-Oct-19 A | 11-Dec-19 | -158 | 100% | 80% |
| 7520 | POD_B2_Z01b_Corr - Wall sealer | 8 | 11-Jun-19 | 19-Jun-19 | 12-Dec-19 | 20-Dec-19 | -154 | 100% | 0% |
| 7523 | POD_B2_Z01b_Corr - Floor sealer | 4 | 30-Jul-19 | 02-Aug-19 | 21-Dec-19 | 26-Dec-19 | -121 | 100% | 0% |
| **BoH - CSF Plant Rooms - POD_B2_Z02** | | | | | | | | | |
| 4031 | POD_B2_Z02b_CSF FS/ Water Pump Rms - All Other Finishes / Make Good & Clea | 12 | 07-Aug-19 | 20-Aug-19 | 03-Dec-19 | 16-Dec-19 | -98 | 100% | 0% |
| **BoH - CSF Plant Rooms - Other Plantrooms - POD_B2_Z02b** | | | | | | | | | |
| 4026 | POD_B2_Z02b_CSF FS/ Water Pump Rms - MEP final fix | 3 | 19-Jul-19 | 01-Aug-19 | 10-Jun-19 A | 04-Dec-19 | -104 | 100% | 95% |
| 4030 | POD_B2_Z02b_CSF FS/ Water Pump Rms - Floor sealer | 4 | 02-Aug-19 | 06-Aug-19 | 05-Dec-19 | 09-Dec-19 | -104 | 100% | 0% |
| **BoH - RDE Plant Rooms - POD_B2_Z03** | | | | | | | | | |
| 6663 | POD_B2_Z03_Plant Rms - All Other Finishes / Make Good & Clean | 12 | 17-Aug-19 | 30-Aug-19 | 17-Dec-19 | 31-Dec-19 | -101 | 100% | 0% |
| **BoH - RDE Plant Rooms - Spr Wtr & FS Tanks @ G.L. H'-J'/ 1-3 - POD_B2_0Z3a** | | | | | | | | | |
| 6669 | POD_B2_Z03a_SW & FS - Cat ladder & other misc. metal works | 6 | 22-Apr-19 | 02-May-19 | 19-Aug-19 A | 07-Dec-19 | -183 | 100% | 92% |
| **BoH - RDE Plant Rooms - Other Plantrooms @ G.L. L-M/ 3'-1 - POD_B2_Z03b** | | | | | | | | | |
| 6656 | POD_B2_Z03b_Other Plant Rms - MEP 2nd fix (incl. EQP) | 6 | 24-Apr-19 | 22-May-19 | 04-Mar-19 A | 07-Dec-19 | -166 | 100% | 94% |
| 6692 | POD_B2_Z03b_Other Plant Rms - MEP final fix | 12 | 19-Jul-19 | 01-Aug-19 | 08-Jul-19 A | 14-Dec-19 | -113 | 100% | 80% |
| 6659 | POD_B2_Z03b_Other Plant Rms - Door & Ironmong | 6 | 10-Aug-19 | 23-Aug-19 | 16-Sep-19 A | 07-Dec-19 | -88 | 100% | 90% |
| 6662 | POD_B2_Z03b_Other Plant Rms - Floor sealer | 7 | 02-Aug-19 | 09-Aug-19 | 16-Dec-19 | 23-Dec-19 | -113 | 100% | 0% |
| 6666 | POD_B2_Z03b_Other Plant Rms - Rubber Flr @ ELE Rm & RDE Security Eqp Rm | 6 | 02-Aug-19 | 08-Aug-19 | 16-Dec-19 | 21-Dec-19 | -113 | 100% | 0% |
| **BoH - M+ and Podium Plant Rooms - POD_B2_Z04** | | | | | | | | | |
| 6701 | POD_B2_Z04_BOH Rms - All Other Finishes / Make Good & Clean | 18 | 21-Oct-19 | 09-Nov-19 | 23-Dec-19 | 14-Jan-20 | -54 | 100% | 0% |
| **BoH - M+ and Podium Plant Rooms - DCS & MCC @ G.L G-M/ 11-13 - POD_B2_Z04a** | | | | | | | | | |
| 6719 | POD_B2_Z04a_DCS & MCC - Floor Self Leveling screed | 14 | 27-Apr-19 | 14-May-19 | 09-Dec-19* | 24-Dec-19 | -187 | 100% | 0% |
| 6720 | POD_B2_Z04a_DCS & MCC - Floor sealer | 9 | 15-May-19 | 24-May-19 | 26-Dec-19 | 06-Jan-20 | -187 | 100% | 0% |
| **BoH - M+ and Podium Plant Rooms - AHU Rm @ G.L J-K/ 3-4+ - POD_B2_Z04b** | | | | | | | | | |
| 8761 | POD_B2_Z04b - AHU - MEP 1st fix | 3 | 26-Feb-19 | 09-Apr-19 | 05-Aug-19 A | 04-Dec-19 | -199 | 100% | 98% |
| 6704 | POD_B2_Z04b - AHU - MEP 2nd fix (incl. EQP) | 4 | 11-May-19 | 31-May-19 | 19-Aug-19 A | 06-Dec-19 | -157 | 100% | 98% |
| 6708 | POD_B2_Z04b - AHU - MEP final fix | 6 | 19-Jul-19 | 29-Jul-19 | 16-Oct-19 A | 09-Dec-19 | -111 | 100% | 80% |
| 6709 | POD_B2_Z04b - AHU - Floor screeding & self leveling screed | 9 | 01-Jun-19 | 08-Jun-19 | 16-Sep-19 A | 13-Dec-19 | -157 | 100% | 50% |
| 6710 | POD_B2_Z04b - AHU - Floor sealer | 2 | 30-Jul-19 | 31-Jul-19 | 14-Dec-19 | 16-Dec-19 | -115 | 100% | 0% |
| 6707 | POD_B2_Z04b - AHU - Door & Ironmong | 12 | 01-Aug-19 | 14-Aug-19 | 17-Dec-19 | 31-Dec-19 | -115 | 100% | 0% |
| **BoH - M+ and Podium Plant Rooms - Other Plantrooms @ G.L A-H/ 1-11 - POD_B2_Z04d** | | | | | | | | | |
| 9022 | POD_B2_Z04d_Other P. Rms - MEP 1st fix (incl. EQP) - rem works | 3 | 26-Feb-19 | 30-Apr-19 | 25-Feb-19 A | 04-Dec-19 | -181 | 100% | 97% |
| 6684 | POD_B2_Z04d_Other P. Rms - MEP 2nd fix (incl. EQP) - rem works | 9 | 02-May-19 | 29-May-19 | 08-Apr-19 A | 11-Dec-19 | -163 | 100% | 95% |
| 6689 | POD_B2_Z04d_Other P. Rms - Floor screeding | 9 | 30-May-19 | 19-Jun-19 | 03-Jul-19 A | 11-Dec-19 | -146 | 100% | 90% |
| 6688 | POD_B2_Z04d_Other P. Rms - MEP final fix | 14 | 19-Jul-19 | 08-Aug-19 | 15-Jul-19 A | 18-Dec-19 | -110 | 100% | 85% |
| 6687 | POD_B2_Z04d_Other P. Rms - Door & Ironmong | 12 | 19-Aug-19 | 28-Aug-19 | 16-Sep-19 A | 18-Dec-19 | -93 | 100% | 80% |
| 6690 | POD_B2_Z04d_Other P. Rms - Floor sealer | 8 | 09-Aug-19 | 17-Aug-19 | 19-Dec-19 | 28-Dec-19 | -110 | 100% | 0% |
| **BoH - M+ and Podium Plant Rooms - Other Plantrooms @ G.L B'-L/ 1'-1 - POD_B2_Z04e** | | | | | | | | | |
| 6767 | POD_B2_Z04e_Other P. Rms - Install CWS/CWR Piping MEP 2nd fix | 3 | 02-May-19 | 12-Jul-19 | 19-Feb-19 A | 04-Dec-19 | -121 | 100% | 90% |
| 8763 | POD_B2_Z04e_Other P. Rms - MEP 1st fix (rem works) | 3 | 27-May-19 | 09-Jul-19 | 18-Mar-19 A | 04-Dec-19 | -124 | 100% | 91% |
| 6694 | POD_B2_Z04e_Other P. Rms - MEP 2nd fix (incl. EQP) | 6 | 13-Jul-19 | 06-Sep-19 | 08-Apr-19 A | 07-Dec-19 | -76 | 100% | 93% |
| 6698 | POD_B2_Z04e_Other P. Rms - MEP final fix | 9 | 07-Sep-19 | 21-Sep-19 | 19-Aug-19 A | 11-Dec-19 | -67 | 100% | 70% |
| 6697 | POD_B2_Z04e_Other P. Rms - Door & Ironmong | 18 | 14-Oct-19 | 26-Oct-19 | 23-Sep-19 A | 21-Dec-19 | -48 | 100% | 80% |
| 6700 | POD_B2_Z04e_Other P. Rms - Floor sealer | 12 | 27-Sep-19 | 12-Oct-19 | 23-Dec-19 | 07-Jan-20 | -72 | 100% | 0% |
| **FoH/BoH Toilets - POD_B2_Z05 & B2_Z06** | | | | | | | | | |
| 7559 | POD_B2_Z05/06_Toilets - All Other Finishes / Make Good & Clean | 12 | 25-Nov-19 | 07-Dec-19 | 28-Apr-20 | 12-May-20 | -123 | 50% | 0% |
| **Toilet Block** | | | | | | | | | |
| 6739 | POD_B2_Z05_FoH Toilet - MEP 1st fix Ceiling | 6 | 06-May-19 | 29-May-19 | 23-Apr-19 A | 07-Dec-19 | -160 | 100% | 71% |
| 6729 | POD_B2_Z05_FoH Toilet - MEP 2nd fix | 12 | 12-Jun-19 | 25-Jun-19 | 07-Oct-19 A | 27-Dec-19 | -154 | 100% | 40% |
| 6741 | POD_B2_Z05_FoH Toilet - Dry Wall MEP Services/Conduits (MEP 1st fix) | 6 | 04-May-19 | 17-May-19 | 10-Oct-19 A | 07-Dec-19 | -170 | 100% | 65% |
| 6731 | POD_B2_Z05_FoH Toilet - MEP final fix | 21 | 08-Jul-19 | 13-Jul-19 | 14-Oct-19 A | 11-Jan-20 | -151 | 100% | 20% |
| 6740 | POD_B2_Z05_FoH Toilet - Dry Wall Frame & Board (one side) | 3 | 30-Apr-19 | 08-May-19 | 20-Nov-19 A | 04-Dec-19 | -175 | 100% | 70% |
| 6728 | POD_B2_Z05_FoH Toilet - Seal Wall Opening | 3 | 07-May-19 | 09-May-19 | 04-Dec-19* | 06-Dec-19 | -176 | 100% | 0% |
| 6730 | POD_B2_Z05_FoH Toilet - Door Frame | 2 | 30-May-19 | 31-May-19 | 09-Dec-19 | 10-Dec-19 | -160 | 100% | 0% |
| 6742 | POD_B2_Z05_FoH Toilet - Close Dry Wall | 5 | 18-May-19 | 23-May-19 | 09-Dec-19 | 13-Dec-19 | -170 | 100% | 0% |
| 6723 | POD_B2_Z05_FoH Toilet - Wall Plastering (internal & external) | 4 | 01-Jun-19 | 05-Jun-19 | 14-Dec-19 | 18-Dec-19 | -163 | 100% | 0% |
| 6763 | POD_B2_Z05_FoH Toilet - Conc flr curing, polishing & install protection | 36 | 15-Jul-19 | 24-Aug-19 | 17-Dec-19 | 06-Feb-20 | -130 | 100% | 0% |
| 6726 | POD_B2_Z05_FoH Toilet - Ceiling Rods & Grids | 4 | 06-Jun-19 | 11-Jun-19 | 19-Dec-19 | 23-Dec-19 | -163 | 100% | 0% |
| 6727 | POD_B2_Z05_FoH Toilet - Close ceiling (board) incl. Cut-Outs | 6 | 26-Jun-19 | 03-Jul-19 | 28-Dec-19 | 04-Jan-20 | -154 | 100% | 0% |
| 6738 | POD_B2_Z05_FoH Toilet - Ceiling finishes final coat | 3 | 04-Jul-19 | 06-Jul-19 | 06-Jan-20 | 08-Jan-20 | -154 | 100% | 0% |
| 6734 | POD_B2_Z05_FoH Toilet - Wall tile finishes | 9 | 26-Aug-19 | 04-Sep-19 | 07-Feb-20 | 17-Feb-20 | -130 | 100% | 0% |
| 6735 | POD_B2_Z05_FoH Toilet - Cubicle partitions & sanitary ware & fittings | 6 | 05-Sep-19 | 11-Sep-19 | 18-Feb-20 | 24-Feb-20 | -130 | 100% | 0% |
| 6724 | POD_B2_Z05_FoH Toilet - Door / Ironmong | 2 | 12-Sep-19 | 13-Sep-19 | 25-Feb-20 | 26-Feb-20 | -130 | 100% | 0% |
| **Toilet Lobby/ Vestibule** | | | | | | | | | |
| 7551 | POD_B2_Z05_FoH Toilet Lob - Ceiling rods | 3 | 11-Apr-19 | 13-Apr-19 | 03-Dec-19* | 05-Dec-19 | -196 | 100% | 0% |
| 7552 | POD_B2_Z05_FoH Toilet Lob - MEP 1st fix | 6 | 15-Apr-19 | 27-Apr-19 | 13-May-19 A | 09-Dec-19 | -187 | 100% | 68% |
| 7554 | POD_B2_Z05_FoH Toilet Lob - MEP 2nd fix | 12 | 02-May-19 | 08-May-19 | 07-Oct-19 A | 14-Dec-19 | -184 | 100% | 35% |
| 7557 | POD_B2_Z05_FoH Toilet Lob - MEP final fix | 21 | 22-Jul-19 | 27-Jul-19 | 14-Oct-19 A | 02-Jan-20 | -131 | 100% | 5% |
| 7553 | POD_B2_Z05_FoH Toilet Lob - Ceiling grids | 2 | 29-Apr-19 | 30-Apr-19 | 10-Dec-19 | 11-Dec-19 | -187 | 100% | 0% |
| 7555a | POD_B2_Z05_FoH Toilet Lob - Ceiling finishes (Plywood backing for Timber fin) | 4 | | | 14-Dec-19 | 18-Dec-19 | | 0% | 0% |
| 7556a | POD_B2_Z05_FoH Toilet Lob - Wall finishes (Plywood backing) | 4 | | | 19-Dec-19 | 23-Dec-19 | | 0% | 0% |
| 7558a | POD_B2_Z05_FoH Toilet Lob - Floor finishes (resilient layer, plywood base) | 4 | | | 24-Dec-19 | 28-Dec-19 | | 0% | 0% |
| 7555 | POD_B2_Z05_FoH Toilet Lob - Ceiling finishes (Timber) | 4 | 11-Jul-19 | 15-Jul-19 | 21-Apr-20* | 24-Apr-20 | -231 | 100% | 0% |
| 7556 | POD_B2_Z05_FoH Toilet Lob - Wall finishes (Timber) | 4 | 15-Jul-19 | 20-Jul-19 | 25-Apr-20 | 29-Apr-20 | -230 | 100% | 0% |
| 7558 | POD_B2_Z05_FoH Toilet Lob - Floor finishes (Timber) | 4 | 18-Nov-19 | 23-Nov-19 | 30-Apr-20 | 05-May-20 | -129 | 100% | 0% |
| **BoH Toilets - POD_B2_Z06** | | | | | | | | | |
| 6751 | POD_B2_Z06_BoH Toilet - MEP 1st fix (rem works) | 6 | 13-Apr-19 | 29-Apr-19 | 23-Apr-19 A | 07-Dec-19 | -185 | 100% | 88% |
| 6755 | POD_B2_Z06_BoH Toilet - MEP 2nd fix | 12 | 14-May-19 | 27-May-19 | 26-Apr-19 A | 14-Dec-19 | -168 | 100% | 65% |
| 6754 | POD_B2_Z06_BoH Toilet - Ceiling Rods & Grids | 4 | 08-May-19 | 13-May-19 | 25-Sep-19 A | 11-Dec-19 | -177 | 100% | 80% |
| 6759 | POD_B2_Z06_BoH Toilet - MEP final fix | 18 | 24-Jun-19 | 29-Jun-19 | 28-Oct-19 A | 23-Dec-19 | -147 | 100% | 10% |
| 6756 | POD_B2_Z06_BoH Toilet - Close ceiling (board) incl. Cut-Outs | 8 | 28-May-19 | 05-Jun-19 | 18-Nov-19 A | 18-Dec-19 | -163 | 100% | 40% |
| 6757 | POD_B2_Z06_BoH Toilet - Ceiling finishes final coat | 4 | 06-Jun-19 | 11-Jun-19 | 19-Dec-19 | 23-Dec-19 | -163 | 100% | 0% |
| 6760 | POD_B2_Z06_BoH Toilet - Cubicle partitions & sanitary ware & fittings | 6 | 24-Jun-19 | 29-Jun-19 | 02-Jan-20 | 08-Jan-20 | -159 | 100% | 0% |
| 6761 | POD_B2_Z06_BoH Toilet - Door / Ironmong | 2 | 02-Jul-19 | 03-Jul-19 | 09-Jan-20 | 10-Jan-20 | -159 | 100% | 0% |
| **BoH Other Rooms, Lobbies , Non-FR Corridors , Loading/Unloading Bays/ Docks - POD_B2_Z07 & B2_ Z08** | | | | | | | | | |
| 6843 | POD_B2_Z07/08_BoH - All Other Finishes / Make Good & Clean | 18 | 10-Feb-20 | 29-Feb-20 | 18-May-20 | 06-Jun-20 | -82 | 0% | 0% |
| **BoH Loading/ Unloading Bays/ Docks - POD_B2_Z07** | | | | | | | | | |
| 6885 | POD_B2_Z07_BoH - MEP 1st fix (rem works) | 4 | 26-Feb-19 | 29-May-19 | 04-Mar-19 A | 05-Dec-19 | -158 | 100% | 97% |
| 7425 | POD_B2_Z07_BoH - MEP 2nd fix | 4 | 19-Jun-19 | 07-Aug-19 | 08-Apr-19 A | 09-Dec-19 | -103 | 100% | 97% |
| 6888 | POD_B2_Z07_BoH - MEP final fix | 9 | 08-Aug-19 | 04-Sep-19 | 19-Sep-19 A | 16-Dec-19 | -85 | 100% | 80% |
| 6890 | POD_B2_Z07_BoH - Self leveling screed & Floor sealer | 12 | 05-Sep-19 | 19-Sep-19 | 21-Oct-19 A | 23-Dec-19 | -79 | 100% | 5% |
| 6887 | POD_B2_Z07_BoH - Speed gate inst'n & testing @ Loading/Unloading/Ramp, Doc | 12 | 29-Jun-19 | 13-Jul-19 | 14-Jan-20 | 04-Feb-20 | -164 | 100% | 0% |
| **BoH Rooms - Raised Floor & Susp. Ceiling Area - POD_B2_Z08a** | | | | | | | | | |
| 6772 | POD_B2_Z08a_BoH - MEP 2nd fix | 6 | 15-Apr-19 | 13-May-19 | 15-Apr-19 A | 07-Dec-19 | -174 | 100% | 91% |
| 6779 | POD_B2_Z08a_BoH - Wall final paint | 15 | 18-Jul-19 | 24-Jul-19 | 24-Sep-19 A | 19-Dec-19 | -124 | 100% | 90% |
| 6777 | POD_B2_Z08a_BoH - MEP final fix | 12 | 19-Jul-19 | 08-Aug-19 | 14-Oct-19 A | 21-Dec-19 | -113 | 100% | 50% |
| 6773 | POD_B2_Z08a_BoH - Close ceiling (panels) incl. Cut-Outs | 9 | 14-May-19 | 28-May-19 | 13-Nov-19 A | 14-Dec-19 | -167 | 100% | 25% |
| 6778 | POD_B2_Z08a_BoH - Carpet flooring/ rubber tiling | 3 | 09-Aug-19 | 12-Aug-19 | 23-Dec-19 | 26-Dec-19 | -113 | 100% | 0% |
| 6776 | POD_B2_Z08a_BoH - Doors & Ironmong | 6 | 13-Aug-19 | 19-Aug-19 | 27-Dec-19 | 03-Jan-20 | -113 | 100% | 0% |
| **BoH Rooms - Susp. Ceiling Area - POD_B2_Z08b** | | | | | | | | | |
| 6815 | POD_B2_Z08b_BoH - Ceiling rods | 3 | 26-Apr-19 | 03-May-19 | 23-Sep-19 A | 07-Dec-19 | -182 | 100% | 50% |
| 6814 | POD_B2_Z08b_BoH - MEP 1st fix | 6 | 04-May-19 | 15-Jul-19 | 13-May-19 A | 07-Dec-19 | -122 | 100% | 91% |
| 6816 | POD_B2_Z08b_BoH - MEP 2nd fix | 12 | 12-Aug-19 | 07-Sep-19 | 08-Jul-19 A | 17-Dec-19 | -83 | 100% | 86% |
| 6822 | POD_B2_Z08b_BoH - Wall final paint | 6 | 25-Oct-19 | 31-Oct-19 | 22-Aug-19 A | 07-Dec-19 | -32 | 100% | 75% |
| 6820 | POD_B2_Z08b_BoH - Doors & Ironmong | 7 | 20-Nov-19 | 03-Dec-19 | 12-Sep-19 A | 10-Dec-19 | -6 | 83.33% | 90% |
| 7413 | POD_B2_Z08b_BoH - Ceiling grids | 6 | 02-Aug-19 | 10-Aug-19 | 16-Sep-19 A | 12-Dec-19 | -103 | 100% | 40% |
| 6824 | POD_B2_Z08b_BoH - MEP final fix | 21 | 25-Oct-19 | 14-Nov-19 | 14-Oct-19 A | 06-Jan-20 | -43 | 100% | 60% |
| 6817 | POD_B2_Z08b_BoH - Close ceiling (panels) incl. Cut-Outs | 21 | 09-Sep-19 | 10-Oct-19 | 04-Dec-19 | 28-Dec-19 | -67 | 100% | 0% |
| 6821 | POD_B2_Z08b_BoH - Floor sealer | 4 | 15-Nov-19 | 19-Nov-19 | 07-Jan-20 | 10-Jan-20 | -43 | 100% | 0% |
| **BoH Rooms - Refuse/ Recycling Rooms @ North of G.L. 6' - POD_B2_Z08c** | | | | | | | | | |
| 6825 | POD_B2_Z08c_BoH - MEP 1st fix (rem works) | 6 | 26-Feb-19 | 25-Mar-19 | 08-Apr-19 A | 07-Dec-19 | -214 | 100% | 95% |
| 6827 | POD_B2_Z08c_BoH - MEP 2nd fix | 12 | 26-Mar-19 | 23-Apr-19 | 17-Apr-19 A | 14-Dec-19 | -196 | 100% | 90% |
| 6833 | POD_B2_Z08c_BoH - MEP final fix | 18 | 19-Jul-19 | 01-Aug-19 | 15-Aug-19 A | 21-Dec-19 | -119 | 100% | 70% |
| 6831 | POD_B2_Z08c_BoH - Floor Tiling | 24 | 02-Aug-19 | 16-Aug-19 | 09-Sep-19 A | 30-Dec-19 | -112 | 100% | 80% |
| 6832 | POD_B2_Z08c_BoH - Doors & Ironmong | 25 | 17-Aug-19 | 23-Aug-19 | 16-Sep-19 A | 03-Jan-20 | -109 | 100% | 80% |
| **BoH Rooms, Lobbies, Non-FR Corr_Non Raised Floor & Susp. Ceiling Area - POD_B2_08d** | | | | | | | | | |
| 6841 | POD_B2_Z08d_BoH - Floor screeding | 4 | 09-Mar-19 | 02-May-19 | 08-Apr-19 A | 05-Dec-19 | -181 | 100% | 95% |
| 6837 | POD_B2_Z08d_BoH - MEP 1st fix (rem works) (*2 shifts) | 7 | 02-May-19 | 03-Aug-19 | 11-Mar-19 A | 09-Dec-19 | -106 | 100% | 89% |
| 7424 | POD_B2_Z08d_BoH - MEP 2nd fix | 12 | 05-Aug-19 | 16-Oct-19 | 15-Apr-19 A | 17-Dec-19 | -52 | 100% | 78% |
| 6839 | POD_B2_Z08d_BoH - Door & Ironmong | 6 | 22-Jan-20 | 19-Feb-20 | 11-Sep-19 A | 12-Dec-19 | 50 | 0% | 80% |
| 6840 | POD_B2_Z08d_BoH - MEP final fix | 18 | 24-Oct-19 | 20-Nov-19 | 16-Sep-19 A | 23-Dec-19 | -28 | 100% | 50% |
| 6846 | POD_B2_Z08d_BoH - Install security shutters (5nos. SR3/ 3nos. normal) | 18 | 24-Sep-19 | 23-Oct-19 | 14-Oct-19 A | 23-Dec-19 | -52 | 100% | 38% |
| 6847 | POD_B2_Z08d_BoH - 10nos. SR3 Doors/ 3nos. O'S SR3 Doors & Iron., (Use temp | 12 | 17-Oct-19 | 30-Oct-19 | 25-Nov-19 A | 23-Dec-19 | -46 | 100% | 10% |
| 6841a | POD_B2_Z08d_BoH - Remove Bench Mark/Mock-up Panel at Rm B2-1-040 | 9 | | | 05-Dec-19* | 14-Dec-19 | | 0% | 0% |
| 8931 | POD_B2_Z08d_BoH - Wall final paint | 45 | 14-Nov-19 | 07-Jan-20 | 16-Dec-19 | 15-Feb-20 | -27 | 33.33% | 0% |

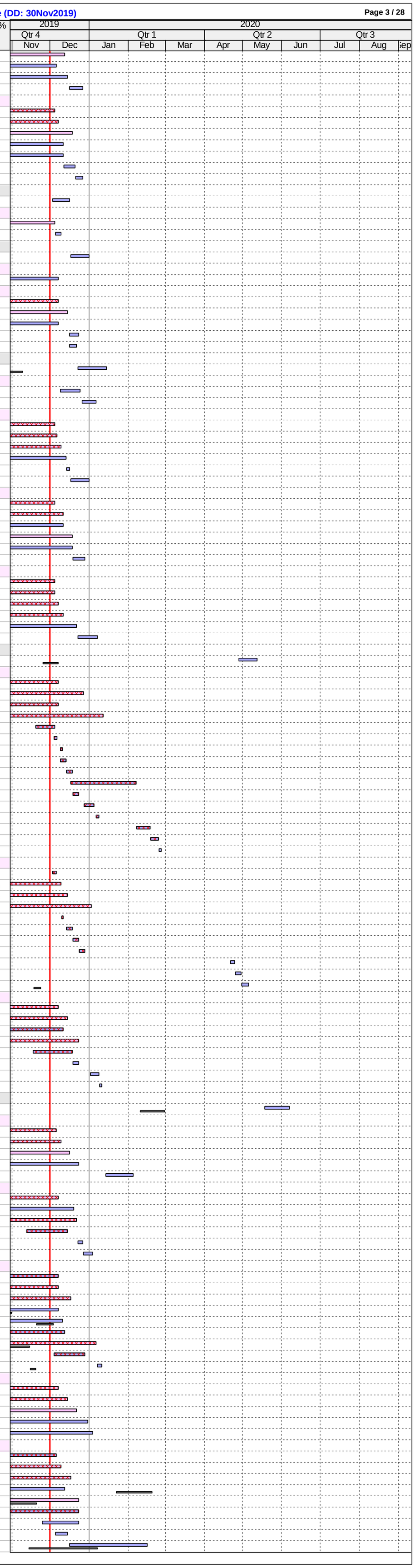

| ID | Activity | RD | BL Start | BL Finish | F'cast / Actual Start | F'cast / Actual Finish | BL Fin Var | Sch % | Curr % |
|---|---|---|---|---|---|---|---|---|---|
| 6842 | POD_B2_Z08d_BoH - Floor sealer | 36 | 29-Nov-19 | 21-Jan-20 | 11-Jan-20 | 29-Feb-20 | -27 | 4.55% | 0% |
| 6847a | POD_B2_Z08d_BoH - 3nos. O'S SR3 Doors & Iron., (Permanent) | 5 | | | 26-May-20 | 30-May-20 | | 0% | 0% |
| **Level B1** | | | | | | | | | |
| ***Structural*** | | | | | | | | | |
| **Slabs** | | | | | | | | | |
| 6671 | POD_B1 - DE+/3-11 Install acoustic isolators | 7 | 26-Mar-19 | 16-Apr-19 | 14-Nov-19 A | 09-Dec-19 | -197 | 100% | 29.99% |
| 6672 | POD_B1 - DE+/3-11 Floating slab F'work (Steelplate installation & concrete) | 12 | 17-Apr-19 | 15-May-19 | 16-Nov-19 A | 14-Dec-19 | -178 | 100% | 30% |
| 7206 | POD_B1 - E+G/9-13+ Floating slab (steelplate installation & concrete) | 11 | 03-Aug-19 | 14-Aug-19 | 22-Nov-19 A | 13-Dec-19 | -101 | 100% | 50% |
| **Road Works** | | | | | | | | | |
| 9516 | POD_B1_RD - Construct road drainage | 8 | 15-Jun-19 | 27-Jul-19 | 02-Sep-19 A | 10-Dec-19 | -113 | 100% | 75% |
| 9517 | POD_B1_BD - Construct road works | 20 | 29-Jul-19 | 27-Sep-19 | 20-Sep-19 A | 24-Dec-19 | -73 | 100% | 50% |
| ***ABWF Works & MEP Works*** | | | | | | | | | |
| **BoH Plant Rooms & Corridors @ GL (2 to 10/L to M) - POD_B1_Z02** | | | | | | | | | |
| 8765 | POD_B1_Z02_BoH - MEP 1st fix | 6 | 29-Jul-19 | 23-Sep-19 | 13-May-19 A | 07-Dec-19 | -63 | 100% | 80% |
| 7056 | POD_B1_Z02_BoH - MEP 2nd fix | 10 | 24-Sep-19 | 23-Oct-19 | 15-Jul-19 A | 12-Dec-19 | -43 | 100% | 66% |
| 7059 | POD_B1_Z02_BoH - Door & Ironmong | 18 | 26-Nov-19 | 02-Dec-19 | 16-Sep-19 A | 21-Dec-19 | -17 | 83.33% | 90% |
| 7063 | POD_B1_Z02_BoH - Ceiling & wall epoxy/ emulsion paint | 12 | 24-Oct-19 | 06-Nov-19 | 14-Oct-19 A | 16-Dec-19 | -34 | 100% | 70% |
| 7060 | POD_B1_Z02_BoH - MEP final fix | 12 | 07-Nov-19 | 20-Nov-19 | 17-Dec-19 | 31-Dec-19 | -34 | 100% | 0% |
| 7061 | POD_B1_Z02_BoH - Floor sealer | 4 | 21-Nov-19 | 25-Nov-19 | 02-Jan-20 | 06-Jan-20 | -34 | 100% | 0% |
| 7062 | POD_B1_Z02_BoH - All Other Finishes / Make Good & Clean | 12 | 26-Nov-19 | 09-Dec-19 | 30-Dec-19 | 13-Jan-20 | -28 | 41.67% | 0% |
| **BoH Rooms & Plant Rooms @ GL (2 to 4/E to J+) - POD_B1_Z03** | | | | | | | | | |
| 7091 | POD_B1_Z03_BoH - MEP 2nd fix | 6 | 12-Jun-19 | 03-Jul-19 | 17-Apr-19 A | 07-Dec-19 | -132 | 100% | 92% |
| 7095 | POD_B1_Z03_BoH - MEP final fix | 12 | 19-Jul-19 | 29-Jul-19 | 15-Aug-19 A | 14-Dec-19 | -116 | 100% | 20% |
| 7093 | POD_B1_Z03_BoH - Door & Ironmong | 12 | 02-Aug-19 | 08-Aug-19 | 23-Sep-19 A | 14-Dec-19 | -107 | 100% | 50% |
| 7096 | POD_B1_Z03_BoH - Floor sealer | 3 | 30-Jul-19 | 01-Aug-19 | 16-Dec-19 | 18-Dec-19 | -116 | 100% | 0% |
| 7097 | POD_B1_Z03_BoH - All Other Finishes / Make Good & Clean | 12 | 02-Aug-19 | 15-Aug-19 | 12-Dec-19 | 26-Dec-19 | -110 | 100% | 0% |
| **BoH Plant Rooms @ GL (2 to 12/A- to D+) - POD_B1_Z04** | | | | | | | | | |
| 7107 | POD_B1_Z04_BoH - All Other Finishes / Make Good & Clean | 18 | 08-Oct-19 | 28-Oct-19 | 16-Dec-19 | 07-Jan-20 | -59 | 100% | 0% |
| **BoH Plant Rooms @ GL (2 to 12/A- to D+) - Raised Floor Areas - POD_B1_Z04b** | | | | | | | | | |
| 7098 | POD_B1_Z04b_BoH - MEP 1st fix (rem works) (FS/Elec only) | 6 | 22-Jan-19 | 25-Mar-19 | 16-Apr-19 A | 07-Dec-19 | -214 | 100% | 92% |
| 7100 | POD_B1_Z04b_BoH - MEP 2nd fix | 9 | 02-Apr-19 | 29-May-19 | 23-Apr-19 A | 11-Dec-19 | -163 | 100% | 76% |
| 7109 | POD_B1_Z04b_BoH - Underfloor MEP 1st & 2nd fix (40% Rem_others done Prev) | 12 | 05-Jul-19 | 29-Aug-19 | 05-Aug-19 A | 14-Dec-19 | -89 | 100% | 60% |
| 7102 | POD_B1_Z04b_BoH - Raised floor pedestal | 6 | 21-Jun-19 | 04-Jul-19 | 09-Sep-19 A | 07-Dec-19 | -131 | 100% | 95% |
| 7110 | POD_B1_Z04b_BoH - Raised floor panels incl. cut-outs | 15 | 30-Aug-19 | 06-Sep-19 | 16-Sep-19 A | 18-Dec-19 | -85 | 100% | 95% |
| 7105 | POD_B1_Z04b_BoH - Rubber tiles on floor | 21 | 28-Sep-19 | 05-Oct-19 | 18-Sep-19 A | 30-Dec-19 | -71 | 100% | 95% |
| 7108 | POD_B1_Z04b_BoH - MEP final fix | 21 | 30-Aug-19 | 27-Sep-19 | 14-Oct-19 A | 26-Dec-19 | -74 | 100% | 20% |
| 7101 | POD_B1_Z04b_BoH - Close ceiling (panels) incl. Cut-Outs (excl. Main IT Rm) | 16 | 30-May-19 | 20-Jun-19 | 04-Dec-19 | 21-Dec-19 | -154 | 100% | 0% |
| **Cafe & Catering Kitchen - POD_B1_Z05** | | | | | | | | | |
| 6926 | POD_B1_Z05_Kitchen - MEP 1st, 2nd & final fix | 9 | 28-Jun-19 | 28-Sep-19 | 26-Jun-19 A | 11-Dec-19 | -61 | 100% | 67% |
| 6928 | POD_B1_Z05_Kitchen - Door & Ironmong | 10 | 30-Sep-19 | 04-Oct-19 | 25-Nov-19 A | 13-Dec-19 | -59 | 100% | 20% |
| 9064 | POD_B1_Z05_Kitchen - All Other Finishes / Make Good & Clean | 8 | 30-Sep-19 | 10-Oct-19 | 12-Dec-19 | 20-Dec-19 | -61 | 100% | 0% |
| **Toilets - POD_B1_Z06a, B1_Z06b, B1_Z06c & B1_Z06d** | | | | | | | | | |
| 6993 | POD_B1_Z06 Toilets - All Other Finishes / Make Good & Clean | 18 | 04-Dec-19 | 24-Dec-19 | 02-May-20 | 22-May-20 | -118 | 0% | 0% |
| **BoH Toilets - Staff - POD_B1_Z06a** | | | | | | | | | |
| 6972 | POD_B1_Z06a_BoH Toilet - MEP final fix | 7 | 19-Jul-19 | 25-Jul-19 | 26-Jul-19 A | 14-Dec-19 | -119 | 100% | 80% |
| 6976 | POD_B1_Z06a_BoH Toilet - Cubicle partitions & sanitary ware & fittings | 18 | 10-Jul-19 | 16-Jul-19 | 12-Aug-19 A | 08-Jan-20 | -146 | 100% | 80% |
| 6965 | POD_B1_Z06a_BoH Toilet - Door / Ironmong | 18 | 17-Jul-19 | 18-Jul-19 | 16-Sep-19 A | 10-Jan-20 | -146 | 100% | 80% |
| 6979 | POD_B1_Z06a_BoH Toilet - Ceiling finishes final coat | 3 | 25-Jun-19 | 27-Jun-19 | 09-Dec-19* | 11-Dec-19 | -139 | 100% | 0% |
| **FoH Toilets - Public - POD_B1_Z06b_(SZ3)** | | | | | | | | | |
| **Toilet Block** | | | | | | | | | |
| 6950 | POD_B1_Z06b_FoH Toilet - MEP 2nd fix | 6 | 17-Jun-19 | 29-Jun-19 | 08-Apr-19 A | 11-Dec-19 | -137 | 100% | 90% |
| 6952 | POD_B1_Z06b_FoH Toilet - MEP final fix | 18 | 27-Jul-19 | 02-Aug-19 | 20-Aug-19 A | 27-Dec-19 | -122 | 100% | 20% |
| 6956 | POD_B1_Z06b_FoH Toilet - Cubicle partitions & sanitary ware & fittings | 30 | 30-Sep-19 | 08-Oct-19 | 26-Aug-19 A | 11-Jan-20 | -80 | 100% | 20% |
| 6951 | POD_B1_Z06b_FoH Toilet - Door Frame | 2 | 30-Apr-19 | 02-May-19 | 23-Sep-19 A | 03-Dec-19 | -179 | 100% | 50% |
| 7840 | POD_B1_Z06b_FoH Toilet - Conc flr curing, polishing & install protection | 18 | 03-Aug-19 | 13-Sep-19 | 14-Oct-19 A | 31-Dec-19 | -89 | 100% | 75% |
| 6955 | POD_B1_Z06b_FoH Toilet - Wall tile finishes | 21 | 16-Sep-19 | 28-Sep-19 | 23-Oct-19 A | 04-Jan-20 | -80 | 100% | 15% |
| 6947 | POD_B1_Z06b_FoH Toilet - Ceiling Rods & Grids | 6 | 05-Jun-19 | 15-Jun-19 | 18-Nov-19 A | 07-Dec-19 | -146 | 100% | 50% |
| 6948 | POD_B1_Z06b_FoH Toilet - Close ceiling (board) incl. Cut-Outs | 14 | 02-Jul-19 | 19-Jul-19 | 04-Dec-19* | 19-Dec-19 | -128 | 100% | 0% |
| 6959 | POD_B1_Z06b_FoH Toilet - Ceiling finishes final coat | 6 | 20-Jul-19 | 26-Jul-19 | 17-Dec-19 | 23-Dec-19 | -125 | 100% | 0% |
| 6945 | POD_B1_Z06b_FoH Toilet - Door / Ironmong | 6 | 09-Oct-19 | 15-Oct-19 | 06-Jan-20 | 11-Jan-20 | -74 | 100% | 0% |
| **Toilet Lobby/ Vestibule** | | | | | | | | | |
| 7434 | POD_B1_Z06b_FoH Toilet Lob - MEP 2nd fix | 6 | 29-Mar-19 | 04-Apr-19 | 21-Oct-19 A | 12-Dec-19 | -209 | 100% | 50% |
| 7431 | POD_B1_Z06b_FoH Toilet Lob - Ceiling rods | 3 | 08-Mar-19 | 11-Mar-19 | 04-Dec-19* | 06-Dec-19 | -225 | 100% | 0% |
| 7433 | POD_B1_Z06b_FoH Toilet Lob - Ceiling grids | 3 | 26-Mar-19 | 28-Mar-19 | 07-Dec-19 | 10-Dec-19 | -213 | 100% | 0% |
| 7435a | POD_B1_Z06b_FoH Toilet Lob - Ceiling finishes (Plywood backing for Timber fin) | 6 | | | 13-Dec-19 | 19-Dec-19 | | 0% | 0% |
| 7436 | POD_B1_Z06b_FoH Toilet Lob - MEP final fix | 6 | 19-Jul-19 | 25-Jul-19 | 20-Dec-19 | 27-Dec-19 | -129 | 100% | 0% |
| 7438 | POD_B1_Z06b_FoH Toilet Lob - Conc flr curing, polishing & install protection | 36 | 03-Aug-19 | 13-Sep-19 | 28-Dec-19 | 17-Feb-20 | -122 | 100% | 0% |
| 7435 | POD_B1_Z06b_FoH Toilet Lob - Ceiling finishes (Timber) | 6 | 11-Jul-19 | 17-Jul-19 | 21-Apr-20* | 27-Apr-20 | -231 | 100% | 0% |
| 7453 | POD_B1_Z06b_FoH Toilet Lob - Wall finishes (Timber) | 6 | 16-Sep-19 | 21-Sep-19 | 28-Apr-20 | 05-May-20 | -181 | 100% | 0% |
| **FoH Toilets - Cinema - POD_B1_Z06c** | | | | | | | | | |
| **Toilet Block** | | | | | | | | | |
| 7005 | POD_B1_Z06c_FoH Toilet - MEP 1st fix Block Wall | 6 | 01-Aug-19 | 09-Aug-19 | 07-Oct-19 A | 07-Dec-19 | -100 | 100% | 60% |
| 7007 | POD_B1_Z06c_FoH Toilet - MEP 1st fix Ceiling | 6 | 08-Aug-19 | 31-Aug-19 | 16-Oct-19 A | 07-Dec-19 | -81 | 100% | 66% |
| 6996 | POD_B1_Z06c_FoH Toilet - Seal Wall Opening | 6 | 10-Aug-19 | 13-Aug-19 | 18-Oct-19 A | 10-Dec-19 | -99 | 100% | 50% |
| 7009 | POD_B1_Z06c_FoH Toilet - Dry Wall MEP Services/Conduits (MEP 1st fix) | 6 | 08-Aug-19 | 21-Aug-19 | 21-Oct-19 A | 07-Dec-19 | -90 | 100% | 50% |
| 6997 | POD_B1_Z06c_FoH Toilet - MEP 2nd fix | 14 | 13-Sep-19 | 27-Sep-19 | 23-Oct-19 A | 19-Dec-19 | -69 | 100% | 15% |
| 6998 | POD_B1_Z06c_FoH Toilet - Door Frame | 2 | 02-Sep-19 | 03-Sep-19 | 06-Dec-19 | 07-Dec-19 | -79 | 100% | 0% |
| 7010 | POD_B1_Z06c_FoH Toilet - Close Dry Wall | 3 | 22-Aug-19 | 24-Aug-19 | 09-Dec-19 | 11-Dec-19 | -90 | 100% | 0% |
| 6991 | POD_B1_Z06c_FoH Toilet - Wall Plastering (internal & external) | 4 | 04-Sep-19 | 07-Sep-19 | 10-Dec-19 | 13-Dec-19 | -80 | 100% | 0% |
| 6994 | POD_B1_Z06c_FoH Toilet - Ceiling Rods & Grids | 4 | 09-Sep-19 | 12-Sep-19 | 12-Dec-19 | 16-Dec-19 | -78 | 100% | 0% |
| 6995 | POD_B1_Z06c_FoH Toilet - Close ceiling (board) incl. Cut-Outs | 5 | 28-Sep-19 | 04-Oct-19 | 18-Dec-19 | 23-Dec-19 | -67 | 100% | 0% |
| 6999 | POD_B1_Z06c_FoH Toilet - MEP final fix | 6 | 10-Oct-19 | 16-Oct-19 | 24-Dec-19 | 31-Dec-19 | -64 | 100% | 0% |
| 7006 | POD_B1_Z06c_FoH Toilet - Ceiling finishes final coat | 3 | 05-Oct-19 | 09-Oct-19 | 24-Dec-19 | 27-Dec-19 | -67 | 100% | 0% |
| 7841 | POD_B1_Z06c_FoH Toilet - Conc flr curing, polishing & install protection | 36 | 17-Oct-19 | 27-Nov-19 | 24-Dec-19 | 13-Feb-20 | -58 | 100% | 0% |
| 7002 | POD_B1_Z06c_FoH Toilet - Wall & Fllor tile finishes | 9 | 28-Nov-19 | 07-Dec-19 | 11-Feb-20 | 20-Feb-20 | -55 | 33.33% | 0% |
| 7003 | POD_B1_Z06c_FoH Toilet - Cubicle partitions & sanitary ware & fittings | 6 | 09-Dec-19 | 14-Dec-19 | 18-Feb-20 | 24-Feb-20 | -52 | 0% | 0% |
| 6992 | POD_B1_Z06c_FoH Toilet - Door / Ironmong | 2 | 16-Dec-19 | 17-Dec-19 | 25-Feb-20 | 26-Feb-20 | -52 | 0% | 0% |
| **FoH Toilets - Cafe - POD_B1_Z06d** | | | | | | | | | |
| **Toilet Block** | | | | | | | | | |
| 8866 | POD_B1_Z06d_FoH Toilet - MEP 1st fix Block Wall | 3 | 19-Jun-19 | 27-Jun-19 | 09-Sep-19 A | 04-Dec-19 | -133 | 100% | 85% |
| 8868 | POD_B1_Z06d_FoH Toilet - MEP 1st fix Ceiling | 6 | 28-Jun-19 | 02-Aug-19 | 09-Sep-19 A | 07-Dec-19 | -106 | 100% | 90% |
| 8858 | POD_B1_Z06d_FoH Toilet - MEP 2nd fix | 12 | 15-Aug-19 | 04-Sep-19 | 12-Sep-19 A | 26-Dec-19 | -93 | 100% | 32% |
| 8864 | POD_B1_Z06d_FoH Toilet - Cubicle partitions & sanitary ware & fittings | 48 | 20-Nov-19 | 26-Nov-19 | 23-Sep-19 A | 15-Feb-20 | -61 | 100% | 30% |
| 8870 | POD_B1_Z06d_FoH Toilet - Dry Wall MEP Services/Conduits (MEP 1st fix) | 6 | 26-Jun-19 | 10-Jul-19 | 14-Oct-19 A | 07-Dec-19 | -126 | 100% | 85% |
| 8857 | POD_B1_Z06d_FoH Toilet - Seal Wall Opening | 3 | 28-Jun-19 | 02-Jul-19 | 16-Oct-19 A | 06-Dec-19 | -132 | 100% | 50% |
| 8860 | POD_B1_Z06d_FoH Toilet - MEP final fix | 21 | 19-Sep-19 | 25-Sep-19 | 21-Oct-19 A | 07-Jan-20 | -85 | 100% | 5% |
| 8859 | POD_B1_Z06d_FoH Toilet - Door Frame | 2 | 03-Aug-19 | 05-Aug-19 | 09-Dec-19 | 10-Dec-19 | -106 | 100% | 0% |
| 8871 | POD_B1_Z06d_FoH Toilet - Close Dry Wall | 8 | 11-Jul-19 | 19-Jul-19 | 09-Dec-19 | 17-Dec-19 | -126 | 100% | 0% |
| 8883 | POD_B1_Z06d_FoH Toilet - Conc flr curing, polishing & install protection | 36 | 26-Sep-19 | 08-Nov-19 | 16-Dec-19 | 05-Feb-20 | -67 | 100% | 0% |
| 8852 | POD_B1_Z06d_FoH Toilet - Wall Plastering (internal & external) | 4 | 06-Aug-19 | 09-Aug-19 | 18-Dec-19 | 21-Dec-19 | -112 | 100% | 0% |
| 8855 | POD_B1_Z06d_FoH Toilet - Ceiling Rods & Grids | 4 | 10-Aug-19 | 14-Aug-19 | 18-Dec-19 | 21-Dec-19 | -108 | 100% | 0% |
| 8856 | POD_B1_Z06d_FoH Toilet - Close ceiling (board) incl. Cut-Outs | 8 | 05-Sep-19 | 13-Sep-19 | 20-Dec-19 | 30-Dec-19 | -88 | 100% | 0% |
| 8867 | POD_B1_Z06d_FoH Toilet - Ceiling finishes final coat | 3 | 16-Sep-19 | 18-Sep-19 | 31-Dec-19 | 03-Jan-20 | -88 | 100% | 0% |
| 8863 | POD_B1_Z06d_FoH Toilet - Wall finishes | 9 | 09-Nov-19 | 19-Nov-19 | 03-Feb-20 | 12-Feb-20 | -64 | 100% | 0% |
| 8853 | POD_B1_Z06d_FoH Toilet - Door / Ironmong | 2 | 27-Nov-19 | 28-Nov-19 | 17-Feb-20 | 18-Feb-20 | -61 | 100% | 0% |
| **Toilet Lobby/ Vestibule** | | | | | | | | | |
| 8880 | POD_B1_Z06d_FoH Toilet Lob - MEP 1st fix | 6 | 11-Jun-19 | 24-Jun-19 | 16-Sep-19 A | 07-Dec-19 | -139 | 100% | 35% |
| 8875 | POD_B1_Z06d_FoH Toilet Lob - MEP 2nd fix | 9 | 28-Jun-19 | 05-Jul-19 | 19-Sep-19 A | 14-Dec-19 | -136 | 100% | 35% |
| 8877 | POD_B1_Z06d_FoH Toilet Lob - MEP final fix | 12 | 10-Jul-19 | 16-Jul-19 | 23-Sep-19 A | 21-Dec-19 | -133 | 100% | 35% |
| 8879 | POD_B1_Z06d_FoH Toilet Lob - Ceiling rods | 3 | 06-Jun-19 | 10-Jun-19 | 04-Dec-19* | 06-Dec-19 | -150 | 100% | 0% |
| 8874 | POD_B1_Z06d_FoH Toilet Lob - Ceiling grids | 3 | 25-Jun-19 | 27-Jun-19 | 09-Dec-19 | 11-Dec-19 | -139 | 100% | 0% |
| 8878 | POD_B1_Z06d_FoH Toilet Lob - Conc flr curing, polishing & install protection | 36 | 26-Sep-19 | 08-Nov-19 | 16-Dec-19 | 05-Feb-20 | -67 | 100% | 0% |
| 8876a | POD_B1_Z06d_FoH Toilet Lob - Ceiling finishes (Plywood backing for Timber fin) | 3 | | | 16-Dec-19 | 18-Dec-19 | | 0% | 0% |
| 8876 | POD_B1_Z06d_FoH Toilet Lob - Ceiling finishes (Timber) | 3 | 06-Jul-19 | 09-Jul-19 | 06-May-20 | 08-May-20 | -247 | 100% | 0% |
| 8882 | POD_B1_Z06d_FoH Toilet Lob - Wall finishes (Timber) | 6 | 09-Nov-19 | 15-Nov-19 | 09-May-20 | 15-May-20 | -145 | 100% | 0% |
| **BoH Other Rooms, Lobbies, Non-FR Corr - GL (2 to 12/A- to D+) - POD_B1_Z07a, B1_Z07B & B1_Z07c** | | | | | | | | | |
| 7293 | POD_B1_Z07_BoH - All Other Finishes / Make Good & Clean | 18 | 06-Sep-19 | 27-Sep-19 | 19-Dec-19 | 10-Jan-20 | -86 | 100% | 0% |
| **BoH Other Rooms - Staff Changing/ Shower/ Locker - W & F Tile & Gyp SC - POD_B1_Z07a** | | | | | | | | | |
| 7137 | POD_B1_Z07a_BoH - MEP 2nd fix | 3 | 17-Apr-19 | 08-May-19 | 17-Apr-19 A | 04-Dec-19 | -175 | 100% | 96% |
| 7138 | POD_B1_Z07a_BoH - Close ceiling (board) incl. Cut-Outs | 9 | 09-May-19 | 04-Jun-19 | 09-Oct-19 A | 11-Dec-19 | -158 | 100% | 80% |
| 7140 | POD_B1_Z07a_BoH - Ceiling paint - undercoat | 12 | 05-Jun-19 | 12-Jun-19 | 14-Oct-19 A | 14-Dec-19 | -155 | 100% | 80% |
| 7143 | POD_B1_Z07a_BoH - Ceiling final paint - top coat | 15 | 13-Jun-19 | 18-Jun-19 | 18-Oct-19 A | 18-Dec-19 | -153 | 100% | 80% |
| 7145 | POD_B1_Z07a_BoH - MEP final fix | 18 | 19-Jul-19 | 29-Jul-19 | 21-Oct-19 A | 21-Dec-19 | -122 | 100% | 30% |
| **BoH Other Rooms - Acoustic & Metal Susp. Ceiling Area - B1_Z07b** | | | | | | | | | |
| 7286 | POD_B1_Z07b_BoH - MEP 2nd fix (revised) | 7 | 17-Jun-19 | 15-Jul-19 | 15-Apr-19 A | 10-Dec-19 | -124 | 100% | 93% |
| 7294 | POD_B1_Z07b_BoH - MEP final fix | 18 | 17-Aug-19 | 30-Aug-19 | 15-Jul-19 A | 23-Dec-19 | -95 | 100% | 45% |
| 7290 | POD_B1_Z07b_BoH - Doors & Ironmong | 4 | 04-Sep-19 | 18-Sep-19 | 21-Oct-19 A | 05-Dec-19 | -65 | 100% | 90% |
| 7451 | POD_B1_Z07b_BoH - Ceiling grids | 4 | 10-Jun-19 | 15-Jun-19 | 18-Nov-19 A | 05-Dec-19 | -144 | 100% | 90% |
| 7287 | POD_B1_Z07b_BoH - Close ceiling (panels) incl. Cut-Outs | 12 | 16-Jul-19 | 06-Aug-19 | 06-Dec-19 | 19-Dec-19 | -113 | 100% | 0% |
| 7289 | POD_B1_Z07b_BoH - Wall paint - undercoat | 9 | 07-Aug-19 | 16-Aug-19 | 14-Dec-19 | 24-Dec-19 | -108 | 100% | 0% |
| 7291 | POD_B1_Z07b_BoH - Floor sealer | 3 | 31-Aug-19 | 03-Sep-19 | 24-Dec-19 | 27-Dec-19 | -95 | 100% | 0% |
| 7292 | POD_B1_Z07b_BoH - Final paint - top coat | 6 | 17-Aug-19 | 23-Aug-19 | 26-Dec-19 | 02-Jan-20 | -108 | 100% | 0% |
| **BoH Rooms, Lobbies, Non-FR Corr - GL (2 to 12/A- to D+)_Non Susp. Ceiling Area - POD_B1_Z07c** | | | | | | | | | |
| 7299 | POD_B1_Z07c_BoH - MEP 2nd fix | 6 | 03-Jul-19 | 30-Jul-19 | 03-Jun-19 A | 07-Dec-19 | -109 | 100% | 90% |

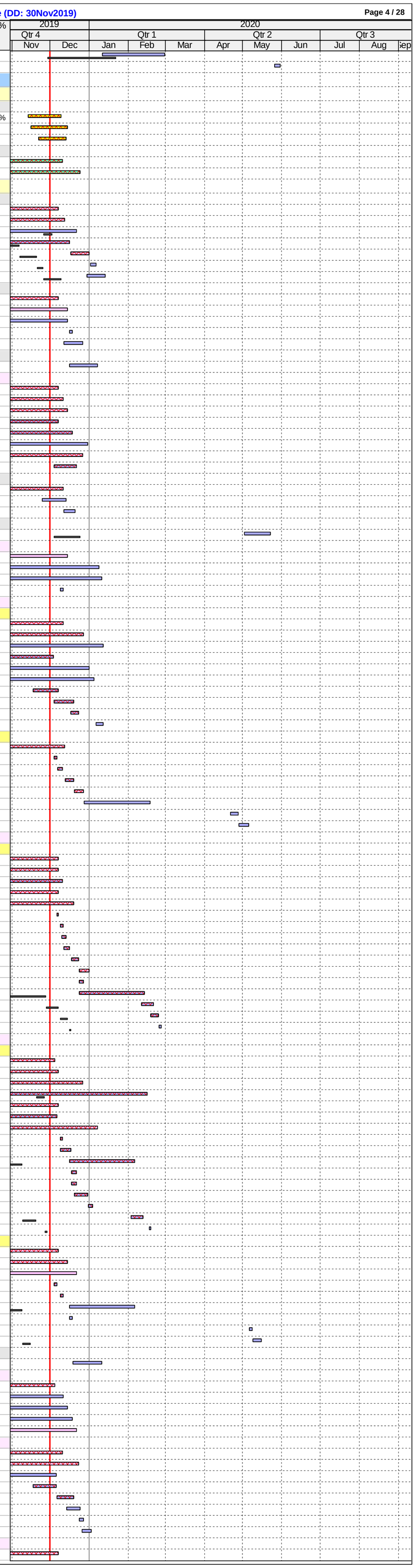

| ID | Activity | RD | BL Start | BL Finish | F'cast / Actual Start | F'cast / Actual Finish | BL Fin Var | Sch % | Curr % |
|---|---|---|---|---|---|---|---|---|---|
| 7302 | POD_B1_Z07c_BoH - MEP final fix | 15 | 07-Aug-19 | 20-Aug-19 | 15-Jul-19 A | 18-Dec-19 | -100 | 100% | 42% |
| 7328 | POD_B1_Z07c_BoH - Wall finishes (epoxy/anti fungal paint @ CBS) | 9 | 31-Jul-19 | 06-Aug-19 | 14-Oct-19 A | 11-Dec-19 | -106 | 100% | 50% |
| 7301 | POD_B1_Z07c_BoH - 14nos Door/ 1no. SR3 O'S Door & Iron. (Use Temp for FSD) | 6 | 06-Sep-19 | 20-Sep-19 | 19-Dec-19 | 26-Dec-19 | -80 | 100% | 0% |
| 7301a | POD_B1_Z07c_BoH - Door/ 1no. SR3 O'S Door & Iron. (Permanent) | 3 | | | 26-May-20 | 28-May-20 | | 0% | 0% |
| **FoH Group Check-in and Luggage / General Storage - POD_B1_Z07d** | | | | | | | | | |
| 7150 | POD_B1_Z07d_FoH - MEP 1st fix (rem works) | 6 | 08-Mar-19 | 19-Apr-19 | 08-Apr-19 A | 07-Dec-19 | -193 | 100% | 88% |
| 7155 | POD_B1_Z07d_FoH - MEP 2nd fix | 12 | 06-May-19 | 25-May-19 | 15-Apr-19 A | 17-Dec-19 | -171 | 100% | 91% |
| 7153 | POD_B1_Z07d_FoH - Ceiling rods | 4 | 04-Mar-19 | 07-Mar-19 | 03-Dec-19* | 06-Dec-19 | -228 | 100% | 0% |
| 9729 | POD_B1_Z07d_FoH - Close Dry Wall | 2 | 06-May-19 | 07-May-19 | 04-Dec-19* | 05-Dec-19 | -177 | 100% | 0% |
| 7151 | POD_B1_Z07d_FoH - Maintenance platform @ (B1-1-011) | 12 | 20-Apr-19 | 04-May-19 | 06-Dec-19 | 19-Dec-19 | -191 | 100% | 0% |
| 7458 | POD_B1_Z07d_FoH - Ceiling grids | 4 | 20-Apr-19 | 24-Apr-19 | 09-Dec-19 | 12-Dec-19 | -193 | 100% | 0% |
| 7154a | POD_B1_Z07d_FoH - Ceiling finishes ((Plywood backing for Timber fin) | 13 | | | 18-Dec-19 | 03-Jan-20 | | 0% | 0% |
| 7162 | POD_B1_Z07d_FoH - MEP final fix | 9 | 26-Jul-19 | 05-Aug-19 | 31-Dec-19 | 10-Jan-20 | -131 | 100% | 0% |
| 7163 | POD_B1_Z07d_FoH - Conc flr curing, polishing & install protection | 36 | 06-Aug-19 | 17-Sep-19 | 11-Jan-20 | 29-Feb-20 | -131 | 100% | 0% |
| 7158 | POD_B1_Z07d_FoH - Doors & Ironmong & access panels | 6 | 18-Sep-19 | 24-Sep-19 | 02-Mar-20 | 07-Mar-20 | -131 | 100% | 0% |
| 7154 | POD_B1_Z07d_FoH - Ceiling finishes ((Timber) | 13 | 11-Jul-19 | 25-Jul-19 | 15-May-20 | 29-May-20 | -251 | 100% | 0% |
| 7160 | POD_B1_Z07d_FoH - Wall finishes (Timber) | 21 | 18-Sep-19 | 14-Oct-19 | 19-May-20 | 11-Jun-20 | -196 | 100% | 0% |
| 7161 | POD_B1_Z07d_FoH - Built-in lockers & shelvings | 12 | 08-Oct-19 | 21-Oct-19 | 05-Jun-20 | 18-Jun-20 | -196 | 100% | 0% |
| 7164 | POD_B1_Z07d_FoH - All Other Finishes / Make Good & Clean | 18 | 30-Sep-19 | 22-Oct-19 | 05-Jun-20 | 26-Jun-20 | -201 | 100% | 0% |
| **FoH Floating Slab - Museum Cafe & Catering Table & Chair Storage - POD_B1_Z08** | | | | | | | | | |
| 6923 | POD_B1_Z08_FoH - MEP 1st, 2nd & final fix | 21 | 24-Jun-19 | 17-Oct-19 | 02-Sep-19 A | 26-Dec-19 | -59 | 100% | 77% |
| 3943 | POD_B1_Z08_FoH - B'wall, tie bolt holes, W_sealer, plaster, screed | 15 | 17-Jun-19 | 22-Jun-19 | 16-Sep-19 A | 18-Dec-19 | -149 | 100% | 30% |
| 9319 | POD_B1_Z08_FoH - Maintenance platform @ Catering Table & Chair Storage | 12 | 03-Oct-19 | 17-Oct-19 | 19-Dec-19 | 03-Jan-20 | -65 | 100% | 0% |
| 6922 | POD_B1_Z08_FoH - Doors & Ironmong | 6 | 18-Oct-19 | 24-Oct-19 | 23-Dec-19 | 30-Dec-19 | -56 | 100% | 0% |
| 7459 | POD_B1_Z08_FoH - All Other Finishes / Make Good & Clean | 12 | 18-Oct-19 | 31-Oct-19 | 31-Dec-19 | 14-Jan-20 | -62 | 100% | 0% |
| **BoH Plant Rooms (incl. AHU)/Corr Adjacent to Cinemas - POD_B1_Z18A** | | | | | | | | | |
| 6896 | POD_B1_Z18A_BoH_AHU - B'wall, tie bolt, plinth,w'proof,screed,plaster, Sealer | 3 | 26-Jul-19 | 22-Aug-19 | 16-Sep-19 A | 04-Dec-19 | -86 | 100% | 90% |
| 8764 | POD_B1_Z18A_BoH_AHU - MEP 1st fix | 6 | 23-Aug-19 | 05-Oct-19 | 18-Sep-19 A | 07-Dec-19 | -53 | 100% | 62% |
| 6898 | POD_B1_Z18A_BoH_AHU - MEP 2nd fix (incl. EQP) | 9 | 08-Oct-19 | 28-Oct-19 | 23-Sep-19 A | 11-Dec-19 | -38 | 100% | 50% |
| 6900 | POD_B1_Z18A_BoH_AHU - Door & Ironmong | 3 | 13-Nov-19 | 19-Nov-19 | 24-Sep-19 A | 07-Dec-19 | -16 | 100% | 80% |
| 6901 | POD_B1_Z18A_BoH_AHU - MEP final fix | 9 | 29-Oct-19 | 07-Nov-19 | 05-Dec-19 | 14-Dec-19 | -32 | 100% | 0% |
| 6902 | POD_B1_Z18A_BoH_AHU - Floor sealer | 4 | 08-Nov-19 | 12-Nov-19 | 16-Dec-19 | 19-Dec-19 | -32 | 100% | 0% |
| **BoH Rooms Associated with MIC Lobby & Museum Shop No.2 - POD_B1_Z09a** | | | | | | | | | |
| 3935 | POD_B1_Z09a_BoH - B'wall, Drywall; tie bolt hole, plaster, screed, C_Sealer @Stor | 6 | 20-Jul-19 | 16-Aug-19 | 09-Sep-19 A | 07-Dec-19 | -94 | 100% | 80% |
| 7460 | POD_B1_Z09a_BoH - MEP 1st fix | 9 | 21-Aug-19 | 03-Oct-19 | 16-Sep-19 A | 11-Dec-19 | -58 | 100% | 75% |
| 7065 | POD_B1_Z09a_BoH - MEP 2nd fix | 12 | 09-Oct-19 | 29-Oct-19 | 19-Sep-19 A | 14-Dec-19 | -40 | 100% | 55% |
| 7068 | POD_B1_Z09a_BoH - Wall paint undercoat | 15 | 09-Nov-19 | 15-Nov-19 | 20-Sep-19 A | 21-Dec-19 | -31 | 100% | 80% |
| 7069 | POD_B1_Z09a_BoH - Doors & Ironmong | 9 | 02-Dec-19 | 09-Dec-19 | 23-Sep-19 A | 11-Dec-19 | -3 | 0% | 50% |
| 7064 | POD_B1_Z09a_BoH - Ceiling rods @ AV Workrm Studio, MIC Offices & Dressing R | 3 | 17-Aug-19 | 20-Aug-19 | 05-Dec-19 | 07-Dec-19 | -91 | 100% | 0% |
| 7461 | POD_B1_Z09a_BoH - Ceiling grids @ AV Workrm Studio, MIC Offices & Dressing R | 3 | 04-Oct-19 | 08-Oct-19 | 09-Dec-19 | 11-Dec-19 | -55 | 100% | 0% |
| 7066 | POD_B1_Z09a_BoH - Close ceiling (panels) w/ Cut-Outs @AV Workrm Studio, MIC | 9 | 30-Oct-19 | 08-Nov-19 | 12-Dec-19 | 21-Dec-19 | -37 | 100% | 0% |
| 7072 | POD_B1_Z09a_BoH - Final paint | 6 | 16-Nov-19 | 22-Nov-19 | 23-Dec-19 | 30-Dec-19 | -31 | 100% | 0% |
| 7070 | POD_B1_Z09a_BoH - MEP final fix | 9 | 16-Nov-19 | 26-Nov-19 | 23-Dec-19 | 03-Jan-20 | -31 | 100% | 0% |
| 7071 | POD_B1_Z09a_BoH - Floor sealer @ AV Storage 2 & Museum Shop Storage | 2 | 27-Nov-19 | 28-Nov-19 | 04-Jan-20 | 06-Jan-20 | -31 | 100% | 0% |
| 7074 | POD_B1_Z09a_BoH - Floor tiling & Install Protection @ Dressing Rms | 4 | 27-Nov-19 | 02-Dec-19 | 04-Jan-20 | 09-Jan-20 | -31 | 90% | 0% |
| 7075 | POD_B1_Z09a_BoH - Floor carpet @ AV Workroom Studio | 4 | 27-Nov-19 | 02-Dec-19 | 04-Jan-20 | 09-Jan-20 | -31 | 90% | 0% |
| 7066a | POD_B1_Z09a_BoH - Ceiling finishes (Timber @ B1-1-336 corr only) | 3 | | | 27-Apr-20* | 29-Apr-20 | | 0% | 0% |
| 7073 | POD_B1_Z09a_BoH - All Other Finishes / Make Good & Clean | 12 | 02-Dec-19 | 16-Dec-19 | 30-Apr-20 | 14-May-20 | -119 | 0% | 0% |
| 7072a | POD_B1_Z09a_BoH - Wall finishes (Timber @ B1-1-336 corr only) | 3 | | | 30-Apr-20 | 04-May-20 | | 0% | 0% |
| 7075a | POD_B1_Z09a_BoH - Floor finishes (Timber @ B1-1-336 corr only) | 3 | | | 05-May-20 | 07-May-20 | | 0% | 0% |
| **FoH Lobby - POD_B1_Z10_(SZ3 & SZ4)** | | | | | | | | | |
| 6916 | POD_B1_Z10_FoH Lob - MEP 1st fix (*2 shifts) | 6 | 21-Aug-19 | 19-Oct-19 | 21-Aug-19 A | 11-Dec-19 | -45 | 100% | 72% |
| 8792 | POD_B1_Z10_FoH Lob - MEP 2nd fix (*2 shifts) | 12 | 19-Oct-19 | 16-Nov-19 | 26-Aug-19 A | 18-Dec-19 | -27 | 100% | 35% |
| 6915 | POD_B1_Z10_FoH Lob - Ceiling & wall sealer (*2 shifts) | 3 | 09-Aug-19 | 20-Aug-19 | 09-Sep-19 A | 04-Dec-19 | -89 | 100% | 80% |
| 8366 | POD_B1_Z10_FoH Lob - Brackets/Hangers/Smoke Curtain Channels Setting Out & | 6 | 20-Aug-19 | 02-Sep-19 | 12-Sep-19 A | 09-Dec-19 | -80 | 100% | 90% |
| 6918 | POD_B1_Z10_FoH Lob - Install Smoke Curtain box | 9 | 21-Oct-19 | 16-Nov-19 | 16-Sep-19 A | 19-Dec-19 | -27 | 100% | 90% |
| 6920a | POD_B1_Z10_FoH Lob - Install security shutters | 18 | | | 04-Dec-19* | 26-Dec-19 | | 0% | 0% |
| 6919 | POD_B1_Z10_FoH Lob - MEP final fix (*2 shifts) | 15 | 16-Nov-19 | 04-Dec-19 | 10-Dec-19 | 28-Dec-19 | -20 | 81.48% | 0% |
| 6917 | POD_B1_Z10_FoH Lob - Conc, curing, polishing & install protection - Part 1 | 36 | 05-Dec-19 | 17-Jan-20 | 11-Nov-19 A | 14-Jan-20 | 3 | 0% | 15% |
| 9643 | POD_B1_Z10_FoH Lob - Conc, curing, polishing & install protection - Part 2 | 48 | 18-Jan-20 | 07-Mar-20 | 18-Nov-19 A | 05-Feb-20 | 27 | 0% | 15% |
| 6921 | POD_B1_Z10_FoH Lob - All Other Finishes (DOOR) / Make Good & Clean | 18 | 09-Mar-20 | 28-Mar-20 | 15-Jan-20 | 12-Feb-20 | 39 | 0% | 0% |
| **Fire Rated Corridors (Major Routings) - POD_B1_ Z11** | | | | | | | | | |
| 8849 | POD_B1_Z11_Corr - All Other Finishes / Make Good & Clean | 18 | 03-Dec-19 | 24-Dec-19 | 10-Jan-20 | 07-Feb-20 | -31 | 0% | 0% |
| **Fire Rated Corridors & Lobbies (Major Routings) - POD_B1_Z11b** | | | | | | | | | |
| 7527 | POD_B1_Z11b_Corr - MEP 1st fix (rem) | 4 | 01-Apr-19 | 14-May-19 | 19-Jun-19 A | 05-Dec-19 | -171 | 100% | 73% |
| 7529 | POD_B1_Z11b_Corr - MEP 2nd fix | 12 | 04-Jun-19 | 25-Jun-19 | 24-Jun-19 A | 16-Dec-19 | -145 | 100% | 20% |
| 3947 | POD_B1_Z11b_Corr - FS Access Panel | 6 | 04-Mar-19 | 23-Mar-19 | 12-Aug-19 A | 09-Dec-19 | -216 | 100% | 90% |
| 7536 | POD_B1_Z11b_Corr - Doors & Ironmong | 4 | 01-Aug-19 | 07-Aug-19 | 23-Sep-19 A | 06-Dec-19 | -101 | 100% | 60% |
| 7526 | POD_B1_Z11b_Corr - Ceiling rods | 6 | 25-Mar-19 | 30-Mar-19 | 03-Dec-19 | 09-Dec-19 | -210 | 100% | 0% |
| 7528 | POD_B1_Z11b_Corr - Ceiling grids | 3 | 15-May-19 | 17-May-19 | 10-Dec-19 | 12-Dec-19 | -174 | 100% | 0% |
| 7531 | POD_B1_Z11b_Corr - Close ceiling (panels) incl. Cut-Outs | 8 | 26-Jun-19 | 05-Jul-19 | 17-Dec-19 | 26-Dec-19 | -145 | 100% | 0% |
| 7534 | POD_B1_Z11b_Corr - Final paint | 6 | 13-Jul-19 | 19-Jul-19 | 27-Dec-19 | 03-Jan-20 | -139 | 100% | 0% |
| 7533 | POD_B1_Z11b_Corr - MEP final fix | 9 | 19-Jul-19 | 29-Jul-19 | 27-Dec-19 | 07-Jan-20 | -134 | 100% | 0% |
| 7535 | POD_B1_Z11b_Corr - Floor sealer | 2 | 30-Jul-19 | 31-Jul-19 | 08-Jan-20 | 09-Jan-20 | -134 | 100% | 0% |
| **Fire Rated Corridors (Major Routings) - POD_B1_ Z11a** | | | | | | | | | |
| 8843 | POD_B1_Z11a_Corr - MEP 2nd fix | 5 | 15-Jul-19 | 10-Aug-19 | 10-Jun-19 A | 06-Dec-19 | -98 | 100% | 94% |
| 9040 | POD_B1_Z11a_Corr - Floor Screed | 3 | 22-Apr-19 | 30-Apr-19 | 09-Sep-19 A | 04-Dec-19 | -181 | 100% | 90% |
| 8844 | POD_B1_Z11a_Corr - Close ceiling (panels) incl. Cut-Outs | 6 | 12-Aug-19 | 05-Sep-19 | 16-Sep-19 A | 10-Dec-19 | -79 | 100% | 95% |
| 8846 | POD_B1_Z11a_Corr - Doors & Ironmong | 6 | 12-Aug-19 | 17-Aug-19 | 21-Oct-19 A | 10-Dec-19 | -95 | 100% | 80% |
| 8845 | POD_B1_Z11a_Corr - Wall paint 1st coat | 8 | 06-Sep-19 | 16-Sep-19 | 11-Dec-19 | 19-Dec-19 | -79 | 100% | 0% |
| 8850 | POD_B1_Z11a_Corr - MEP final fix | 15 | 06-Sep-19 | 27-Sep-19 | 11-Dec-19 | 28-Dec-19 | -76 | 100% | 0% |
| 8848 | POD_B1_Z11a_Corr - Final paint | 4 | 17-Sep-19 | 20-Sep-19 | 20-Dec-19 | 24-Dec-19 | -79 | 100% | 0% |
| **Fire Rated Corridors (Major Routings) - BOH Corr Adj. to Cinemas & Museum Shop 2 - POD_B1_ Z11c** | | | | | | | | | |
| 7539 | POD_B1_Z11c_Corr - MEP 1st fix | 4 | 21-May-19 | 18-Jul-19 | 23-Apr-19 A | 05-Dec-19 | -118 | 100% | 90% |
| 7541 | POD_B1_Z11c_Corr - MEP 2nd fix | 9 | 26-Jul-19 | 23-Aug-19 | 15-Jul-19 A | 13-Dec-19 | -94 | 100% | 71% |
| 9041 | POD_B1_Z11c_Corr - Screeding | 9 | 15-Oct-19 | 26-Nov-19 | 11-Nov-19 A | 11-Dec-19 | -14 | 100% | 40% |
| 7548 | POD_B1_Z11c_Corr - Doors & Ironmong | 12 | 26-Nov-19 | 03-Dec-19 | 18-Nov-19 A | 17-Dec-19 | -13 | 75.93% | 50% |
| 7540 | POD_B1_Z11c_Corr - Ceiling grids | 7 | 18-Jul-19 | 26-Jul-19 | 03-Dec-19 | 10-Dec-19 | -115 | 100% | 0% |
| 7543 | POD_B1_Z11c_Corr - Ceiling panels incl. cut-outs | 18 | 23-Aug-19 | 21-Sep-19 | 07-Dec-19 | 28-Dec-19 | -82 | 100% | 0% |
| 7545 | POD_B1_Z11c_Corr - MEP final fix | 18 | 21-Sep-19 | 15-Oct-19 | 14-Dec-19 | 06-Jan-20 | -70 | 100% | 0% |
| 7544 | POD_B1_Z11c_Corr - Wall paint 1st coat | 8 | 26-Nov-19 | 05-Dec-19 | 30-Dec-19 | 08-Jan-20 | -28 | 56.94% | 0% |
| 7547 | POD_B1_Z11c_Corr - Final paint | 9 | 05-Dec-19 | 16-Dec-19 | 09-Jan-20 | 18-Jan-20 | -28 | 0% | 0% |
| **Fire Rated Corridors & Lobbies (Major Routings) - POD_B1_Z12** | | | | | | | | | |
| 7813 | POD_B1_Z12_Corr - MEP 1st fix | 3 | 29-Apr-19 | 10-Jul-19 | 24-Apr-19 A | 04-Dec-19 | -123 | 100% | 98% |
| 7815 | POD_B1_Z12_Corr - MEP 2nd fix | 6 | 22-Jul-19 | 31-Aug-19 | 10-Jun-19 A | 07-Dec-19 | -81 | 100% | 90% |
| 7816 | POD_B1_Z12_Corr - Close ceiling (panels) incl. Cut-Outs | 6 | 02-Sep-19 | 05-Oct-19 | 09-Sep-19 A | 11-Dec-19 | -56 | 100% | 95% |
| 7819 | POD_B1_Z12_Corr - Doors & Ironmong | 6 | 22-Nov-19 | 28-Nov-19 | 17-Sep-19 A | 07-Dec-19 | -8 | 100% | 90% |
| 7823 | POD_B1_Z12_Corr - MEP final fix | 18 | 22-Oct-19 | 11-Nov-19 | 09-Dec-19 | 30-Dec-19 | -41 | 100% | 0% |
| 7821 | POD_B1_Z12_Corr - Final paint | 6 | 22-Oct-19 | 28-Oct-19 | 12-Dec-19 | 18-Dec-19 | -44 | 100% | 0% |
| 7820 | POD_B1_Z12_Corr - Floor sealer | 9 | 12-Nov-19 | 21-Nov-19 | 31-Dec-19 | 10-Jan-20 | -41 | 100% | 0% |
| 7822 | POD_B1_Z12_Corr - All Other Finishes / Make Good & Clean | 12 | 22-Nov-19 | 05-Dec-19 | 04-Jan-20 | 17-Jan-20 | -35 | 66.67% | 0% |
| **BoH Plant Rooms, Lobby, Non-FR Corridor - North of GL_6' - POD_B1_Z14 & B1_Z16** | | | | | | | | | |
| 7120 | POD_B1_Z14 & B1_Z16_BoH - Gen/Fuel,Oil Pump,Tanks,Mtr Rms,DG final finishes | 36 | 26-Jul-19 | 15-Aug-19 | 16-Oct-19 A | 17-Jan-20 | -128 | 100% | 80% |
| 7123 | POD_B1_Z14 & B1_Z16_BoH - ICT, ELV & RDE ELE Rm & Lobby MEP 1st fix | 6 | 08-Apr-19 | 20-May-19 | 24-Apr-19 A | 07-Dec-19 | -168 | 100% | 73% |
| 7124 | POD_B1_Z14 & B1_Z16_BoH - ICT, ELV & RDE ELE Rm & Lobby MEP 2nd (incl. E | 12 | 25-Jun-19 | 25-Jul-19 | 24-Jun-19 A | 14-Dec-19 | -119 | 100% | 59% |
| 7122 | POD_B1_Z14 & B1_Z16_BoH - ICT, ELV & RDE ELE Rm & Lobby final finishes (inc | 18 | 26-Jul-19 | 15-Aug-19 | 17-Oct-19 A | 21-Dec-19 | -107 | 100% | 70% |
| 7127 | POD_B1_Z14 & B1_Z16_BoH - Carriageway SEF/LGHT Centre Rm final finishes | 21 | 03-Oct-19 | 24-Oct-19 | 16-Sep-19 A | 04-Jan-20 | -59 | 100% | 70% |
| 7126 | POD_B1_Z14 & B1_Z16_BoH - C'way SEF/LGHT Centre Rms Builder's Wrks. (*2 sl | 18 | 20-Jun-19 | 16-Jul-19 | 05-Dec-19 | 26-Dec-19 | -137 | 100% | 0% |
| 7128 | POD_B1_Z14 & B1_Z16_BoH - C'way SEF/LGHT Centre Rm MEP 1st fix (*2 shifts) | 9 | 16-Jul-19 | 27-Aug-19 | 17-Jun-19 A | 11-Dec-19 | -89 | 100% | 65% |
| 7129 | POD_B1_Z14 & B1_Z16_BoH - C'way SEF/LGHT Centre Rm MEP 2nd(incl. EQP) & | 14 | 27-Aug-19 | 03-Oct-19 | 24-Jun-19 A | 18-Dec-19 | -65 | 100% | 74% |
| 9654 | POD_B1_Z14 & B1_Z16_BoH - Other Plant Rms & Corr Builder's Wrks.(Screed, C& | 6 | 02-May-19 | 15-May-19 | 15-Apr-19 A | 07-Dec-19 | -172 | 100% | 50.01% |
| 9656 | POD_B1_Z14 & B1_Z16_BoH - Other Plant Rms & Corr MEP 1st fix | 9 | 16-May-19 | 27-Jun-19 | 03-Jun-19 A | 11-Dec-19 | -139 | 100% | 83% |
| 9657 | POD_B1_Z14 & B1_Z16_BoH - Other Plant Rms & Corr MEP 2nd (incl. EQP) & fina | 12 | 28-Jun-19 | 29-Jul-19 | 10-Jun-19 A | 14-Dec-19 | -116 | 100% | 83% |
| 9655 | POD_B1_Z14 & B1_Z16_BoH - Other Plant Rms & Corr final finishes (incl. door/ iro | 18 | 30-Jul-19 | 19-Aug-19 | 17-Oct-19 A | 21-Dec-19 | -104 | 100% | 70% |
| 7116 | POD_B1_Z14 & B1_Z16_BoH - All Other Finishes / Make Good & Clean | 36 | 03-Oct-19 | 14-Nov-19 | 19-Dec-19 | 08-Feb-20 | -65 | 100% | 0% |
| **Carpark 1 & Ramp - North of GL_6' (B1-LGF) - POD_B1_Z17** | | | | | | | | | |
| 8768 | POD-B1_Z17_Carpark 1 - MEP 1st fix (conflict & defect rectification) | 6 | 26-Feb-19 | 29-May-19 | 08-Apr-19 A | 07-Dec-19 | -160 | 100% | 90% |
| 7131 | POD-B1_Z17_Carpark 1 - MEP 2nd & final fix (rem) | 15 | 30-May-19 | 16-Aug-19 | 15-Apr-19 A | 18-Dec-19 | -103 | 100% | 85% |
| 7134 | POD-B1_Z17_Carpark 1 - All Other Finishes / Make Good & Clean | 12 | 17-Oct-19 | 30-Oct-19 | 12-Dec-19 | 26-Dec-19 | -48 | 100% | 0% |
| 7133 | POD_B1_Z17_Carpark 1 - Floor finishes (polyurethane coating) | 45 | 17-Aug-19 | 23-Oct-19 | 26-May-20 | 18-Jul-20 | -218 | 100% | 0% |
| **Carriageway & Ramp from B1 to B2 - POD_B1_Z15** | | | | | | | | | |
| 9081 | POD-B1_Z15_Carriageway - MEP 1st fix @ G.L. 1'-3/ A-M | 6 | 23-Apr-19 | 25-Jul-19 | 24-Apr-19 A | 07-Dec-19 | -113 | 100% | 89% |
| 9077 | POD-B1_Z15_Carriageway - MEP 2nd fix @ G.L. 1'-3/ A-M | 12 | 27-Aug-19 | 25-Oct-19 | 24-Jun-19 A | 14-Dec-19 | -44 | 100% | 78% |
| 9079 | POD-B1_Z15_Carriageway - ABWF finishes @ G.L. 1'-3/ A-M | 18 | 25-Oct-19 | 21-Nov-19 | 14-Oct-19 A | 21-Dec-19 | -26 | 100% | 75% |
| 9083 | POD-B1_Z15_Carriageway - MEP final fix @ G.L. 1'-3/ A-M | 18 | 03-Oct-19 | 31-Oct-19 | 03-Dec-19* | 23-Dec-19 | -45 | 100% | 0% |
| 9088 | POD-B1_Z15_Carriageway - MEP 1st fix @ G.L. 3-12/ J-M | 6 | 15-May-19 | 25-Jul-19 | 17-Jun-19 A | 07-Dec-19 | -113 | 100% | 81% |
| 9089 | POD-B1_Z15_Carriageway - MEP 2nd fix @ G.L. 3-12/ J-M | 12 | 10-Sep-19 | 25-Oct-19 | 24-Jun-19 A | 14-Dec-19 | -44 | 100% | 65% |
| 9090 | POD-B1_Z15_Carriageway - ABWF finishes @ G.L. 3-12/ J-M | 18 | 25-Oct-19 | 21-Nov-19 | 14-Oct-19 A | 21-Dec-19 | -26 | 100% | 50% |
| 9091 | POD-B1_Z15_Carriageway - MEP final fix @ G.L. 3-12/ J-M | 12 | 18-Oct-19 | 31-Oct-19 | 09-Dec-19 | 21-Dec-19 | -44 | 100% | 0% |
| 9080 | POD-B1_Z15_Carriageway - All Other Finishes (DOOR) / Make Good & Clean | 24 | 01-Nov-19 | 28-Nov-19 | 16-Dec-19 | 14-Jan-20 | -38 | 100% | 0% |
| ***Landscaping*** | | | | | | | | | |
| 9116 | POD-B1_LAN - Fill top soil | 12 | 18-Nov-19 | 30-Nov-19 | 08-Jan-20 | 21-Jan-20 | -42 | 100% | 0% |
| 9118 | POD-B1_LAN - Soft landscaping | 24 | 02-Dec-19 | 30-Dec-19 | 22-Jan-20 | 26-Feb-20 | -42 | 0% | 0% |
| **Level LGF** | | | | | | | | | |

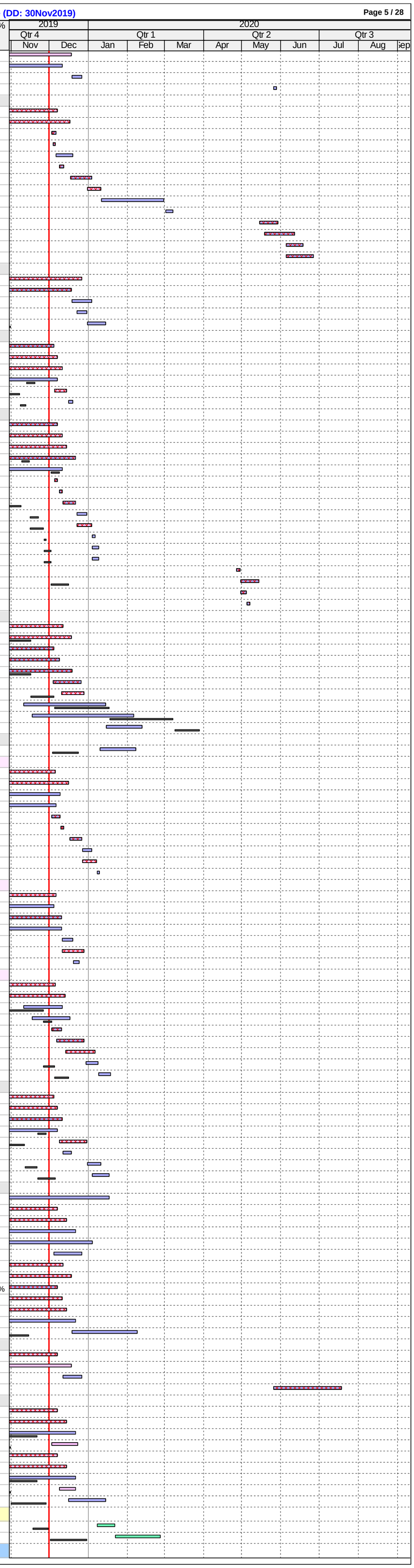

| ID | Activity | RD | BL Start | BL Finish | F'cast / Actual Start | F'cast / Actual Finish | BL Fin Var | Sch % | Curr % |
|---|---|---|---|---|---|---|---|---|---|
| | ***ABWF Works & MEP Works*** | | | | | | | | |
| | **BoH Plant & Other Rooms/FR Corr & Lob - North of GL_6' - POD_LG_Z01 & LG_Z02** | | | | | | | | |
| 7314 | POD_LG_Z01 - Z03 - All Other Finishes / Make Good & Clean | 18 | 14-Oct-19 | 02-Nov-19 | 23-Dec-19 | 14-Jan-20 | -60 | 100% | 0% |
| | **BoH Plant Rooms - North of GL_6' - POD_LG_Z01** | | | | | | | | |
| 7335 | POD_LG_Z01_BoH - RDE ST Press MEP 1st fix | 6 | 22-Apr-19 | 03-Jun-19 | 23-Apr-19 A | 07-Dec-19 | -156 | 100% | 87% |
| 7336 | POD_LG_Z01_BoH - RDE ST Press - MEP 2nd (incl. EQP) & final fix | 12 | 05-Jul-19 | 25-Jul-19 | 27-May-19 A | 14-Dec-19 | -119 | 100% | 70% |
| 7334 | POD_LG_Z01_BoH - RDE ST Press final fins. (Misc. Metal, Door/ Iron., PolyU on Fl | 12 | 12-Jul-19 | 25-Jul-19 | 18-Nov-19 A | 14-Dec-19 | -119 | 100% | 50% |
| 7339 | POD_LG_Z01_BoH - ICT, Ext.Fans & Car. SEF Rms MEP 1st fix | 6 | 08-Apr-19 | 20-May-19 | 17-Apr-19 A | 07-Dec-19 | -168 | 100% | 89% |
| 7340 | POD_LG_Z01_BoH - ICT, Ext.Fans & Car. SEF Rms MEP 2nd (incl. EQP) & final fix | 12 | 05-Jul-19 | 25-Jul-19 | 23-Apr-19 A | 14-Dec-19 | -119 | 100% | 77% |
| 7338 | POD_LG_Z01_BoH - ICT, Extract Fan Rms & Car. SEF Rm final fins | 12 | 12-Jul-19 | 01-Aug-19 | 20-Nov-19 A | 18-Dec-19 | -116 | 100% | 20% |
| 7343 | POD_LG_Z01_BoH - M+ Water Tank MEP 1st fix | 6 | 16-Apr-19 | 28-May-19 | 26-Apr-19 A | 07-Dec-19 | -161 | 100% | 96% |
| 7342 | POD_LG_Z01_BoH - M+ Water Tank final finishes | 12 | 05-Jun-19 | 19-Jun-19 | 09-Sep-19 A | 14-Dec-19 | -149 | 100% | 90% |
| 7344 | POD_LG_Z01_BoH - M+ Water Tank MEP 2nd (incl. EQP) & final fix | 9 | 29-May-19 | 19-Jun-19 | 14-Oct-19 A | 11-Dec-19 | -146 | 100% | 75% |
| | **BoH Corridors & Lobbies_North of GL_6' - POD_LG_Z02** | | | | | | | | |
| 7315 | POD_LG_Z02_BoH - MEP 1st fix | 6 | 06-Mar-19 | 17-Apr-19 | 23-May-19 A | 07-Dec-19 | -195 | 100% | 78% |
| 7317 | POD_LG_Z02_BoH - MEP 2nd fix | 12 | 22-Apr-19 | 13-May-19 | 15-Jul-19 A | 14-Dec-19 | -180 | 100% | 72% |
| 7327 | POD_LG_Z02_BoH - B'wall, tie bolt holes, plaster, C&W_sealer | 6 | 11-Feb-19 | 23-Feb-19 | 09-Sep-19 A | 07-Dec-19 | -239 | 100% | 70% |
| 7321 | POD_LG_Z02_BoH - Doors & Ironmong | 6 | 01-Aug-19 | 07-Aug-19 | 16-Sep-19 A | 07-Dec-19 | -102 | 100% | 70% |
| 7512 | POD_LG_Z02_BoH - Ceiling grids | 3 | 18-Apr-19 | 20-Apr-19 | 09-Dec-19 | 11-Dec-19 | -195 | 100% | 0% |
| 7318 | POD_LG_Z02_BoH - Close ceiling (board/ panels) incl. Cut-Outs | 7 | 14-May-19 | 21-May-19 | 16-Dec-19 | 23-Dec-19 | -180 | 100% | 0% |
| 7320 | POD_LG_Z02_BoH - Ceiling & wall paint undercoat | 6 | 22-May-19 | 28-May-19 | 20-Dec-19 | 27-Dec-19 | -177 | 100% | 0% |
| 7325 | POD_LG_Z02_BoH - MEP final fix | 9 | 19-Jul-19 | 29-Jul-19 | 24-Dec-19 | 04-Jan-20 | -132 | 100% | 0% |
| 7323 | POD_LG_Z02_BoH - Ceiling & wall final paint | 6 | 29-May-19 | 04-Jun-19 | 28-Dec-19 | 04-Jan-20 | -177 | 100% | 0% |
| 7322 | POD_LG_Z02_BoH - Floor sealer | 2 | 30-Jul-19 | 31-Jul-19 | 06-Jan-20 | 07-Jan-20 | -132 | 100% | 0% |
| | **Carpark 2 Area - North of GL_6' - POD_LG_Z03** | | | | | | | | |
| 8769 | POD_LG_Z03_Carpark 2 - MEP 1st fix (Rem: CWS & CWR only) | 6 | 26-Feb-19 | 29-May-19 | 25-Mar-19 A | 07-Dec-19 | -160 | 100% | 87% |
| 7311 | POD_LG_Z03_Carpark 2 - MEP 2nd & final fix | 12 | 30-May-19 | 16-Aug-19 | 15-Apr-19 A | 14-Dec-19 | -100 | 100% | 87% |
| 7312 | POD_LG_Z03_Carpark 2 - Install fire shutters & door/ ironmongery | 5 | 10-Aug-19 | 23-Aug-19 | 21-Aug-19 A | 10-Dec-19 | -90 | 100% | 90% |
| 7313 | POD_LG_Z03_Carpark 2 - Floor finishes (polyurethane coating) | 45 | 17-Aug-19 | 19-Oct-19 | 02-Jul-20 | 22-Aug-20 | -251 | 100% | 0% |
| | **Add'l Room LG-2-321 (CAI 291B & 291C)** | | | | | | | | |
| 9987 | *POD_LG_Z03_LG-2-321 - Revised MEP 1st Fix (excl add'l Fan) | 6 | | | 05-Aug-19 A | 07-Dec-19 | | 0% | 90% |
| 9989 | *POD_LG_Z03_LG-2-321 - MEP 2nd & final fix (incl add'l Fan & louvre) | 12 | | | 14-Oct-19 A | 14-Dec-19 | | 0% | 80% |
| 9988 | *POD_LG_Z03_LG-2-321 - Wall Finishes | 6 | | | 18-Nov-19 A | 07-Dec-19 | | 0% | 50% |
| 9990 | *POD_LG_Z03_LG-2-321 - Floor Coating & other Finishes | 6 | | | 16-Dec-19 | 21-Dec-19 | | 0% | 0% |
| | **FoH Multi-Media Lounge, Viewing Balcony, Grp Cinema & Corr - POD_LG_Z04 & LG_Z05** | | | | | | | | |
| 7354 | POD_LG_Z04 - Z05_FoH - All Other Finishes / Make Good & Clean | 24 | 23-Dec-19 | 21-Jan-20 | 06-May-20 | 02-Jun-20 | -105 | 0% | 0% |
| | **FoH Multi-Media Lounge & Group Cinema _Raised Flr Area - POD_LG_Z04_(SZ7)** | | | | | | | | |
| 7345 | POD_LG_Z04_FoH - MEP 2nd fix (HL) | 6 | 04-Sep-19 | 25-Sep-19 | 18-Sep-19 A | 07-Dec-19 | -61 | 100% | 80% |
| 7356 | POD_LG_Z04_FoH - Underfloor MEP 1st & 2nd fix | 12 | 26-Sep-19 | 15-Oct-19 | 23-Sep-19 A | 14-Dec-19 | -52 | 100% | 50% |
| 7349 | POD_LG_Z04_FoH - Raised floor pedestal | 6 | 26-Sep-19 | 08-Oct-19 | 21-Oct-19 A | 11-Dec-19 | -55 | 100% | 30% |
| 7357 | POD_LG_Z04_FoH - Raised floor panels + 18mm plywood incl. cut-outs | 12 | 16-Oct-19 | 22-Oct-19 | 12-Nov-19 A | 18-Dec-19 | -49 | 100% | 30% |
| 4032 | POD_LG_Z04_FoH - Install Glass wall @ Multi-Media Lounge | 12 | 23-Oct-19 | 12-Nov-19 | 20-Nov-19 A | 21-Dec-19 | -34 | 100% | 40% |
| 7360 | POD_LG_Z04_FoH - Fabric covered mullions w/ frame on walls | 18 | 23-Oct-19 | 12-Nov-19 | 12-Dec-19 | 03-Jan-20 | -43 | 100% | 0% |
| 7351 | POD_LG_Z04_FoH - Doors & Ironmong | 6 | 04-Dec-19 | 10-Dec-19 | 19-Dec-19 | 26-Dec-19 | -13 | 0% | 0% |
| 7376 | POD_LG_Z04_FoH - Install metal balustrade | 6 | 23-Oct-19 | 29-Oct-19 | 19-Dec-19 | 26-Dec-19 | -49 | 100% | 0% |
| 7355 | POD_LG_Z04_FoH - MEP final fix | 9 | 13-Nov-19 | 22-Nov-19 | 28-Dec-19 | 08-Jan-20 | -38 | 100% | 0% |
| 7361 | POD_LG_Z04_FoH - Floor grilles | 7 | 23-Nov-19 | 30-Nov-19 | 09-Jan-20 | 16-Jan-20 | -38 | 100% | 0% |
| 9683 | POD_LG_Z04_FoH - Timber Capping to Metal Hand Rail/Timber Handrail | 6 | 18-Nov-19 | 23-Nov-19 | 21-Apr-20* | 27-Apr-20 | -123 | 100% | 0% |
| | **FoH Viewing Balcony & Corridor _Non Raised Floor Area - POD_LG_Z05_(SZ7)** | | | | | | | | |
| 7363 | POD_LG_Z05_FoH - MEP 2nd fix (HL) | 9 | 04-Oct-19 | 25-Oct-19 | 23-Sep-19 A | 11-Dec-19 | -40 | 100% | 60% |
| 7364 | POD_LG_Z05_FoH - MEP final fix | 9 | 26-Oct-19 | 05-Nov-19 | 12-Dec-19 | 21-Dec-19 | -40 | 100% | 0% |
| 7366 | POD_LG_Z05_FoH - Floor finishes (resilient layer, ply + timber) | 12 | 18-Nov-19 | 30-Nov-19 | 21-Apr-20* | 05-May-20 | -123 | 100% | 0% |
| 7362 | POD_LG_Z05_FoH - Fabric covered mullions w/ frame | 18 | 02-Dec-19 | 21-Dec-19 | 06-May-20 | 26-May-20 | -123 | 0% | 0% |
| | **BoH Rooms, Corr & Lobby Adjacent to MM Lounge & Viewing Balcony - POD_LG_Z06** | | | | | | | | |
| 8772 | POD_LG_Z06_BoH - MEP 1st fix | 6 | 04-Sep-19 | 18-Oct-19 | 07-Oct-19 A | 07-Dec-19 | -43 | 100% | 80% |
| 7844 | POD_LG_Z06_BoH - MEP 2nd fix | 12 | 19-Oct-19 | 08-Nov-19 | 21-Oct-19 A | 14-Dec-19 | -31 | 100% | 60% |
| 7849 | POD_LG_Z06_BoH - Wall epoxy/ emulsion paint | 12 | 09-Nov-19 | 22-Nov-19 | 16-Dec-19 | 30-Dec-19 | -31 | 100% | 0% |
| 7848 | POD_LG_Z06_BoH - MEP final fix | 9 | 23-Nov-19 | 03-Dec-19 | 31-Dec-19 | 10-Jan-20 | -31 | 77.78% | 0% |
| 7846 | POD_LG_Z06_BoH - Floor sealer | 2 | 04-Dec-19 | 05-Dec-19 | 11-Jan-20 | 13-Jan-20 | -31 | 0% | 0% |
| 7845 | POD_LG_Z06_BoH - Door & Ironmong | 6 | 06-Dec-19 | 12-Dec-19 | 14-Jan-20 | 20-Jan-20 | -31 | 0% | 0% |
| 7847 | POD_LG_Z06_BoH - All Other Finishes / Make Good & Clean | 12 | 06-Dec-19 | 19-Dec-19 | 14-Jan-20 | 04-Feb-20 | -31 | 0% | 0% |
| | **BoH Rooms/FoH Cinema Lobby & Sound Light Locks Adjacent to Cinemas - POD_LG_Z18d** | | | | | | | | |
| 7377 | POD_LG_Z18d_FoH/BoH - All Other Finishes / Make Good & Clean | 18 | 20-Dec-19 | 11-Jan-20 | 24-Apr-20 | 15-May-20 | -98 | 0% | 0% |
| | **FoH Cinema Lob & Sound & Light Lock 1, 2 & 3 and Corr Adjacent to Cinemas - POD_LG_Z18d** | | | | | | | | |
| 7368 | POD_LG_Z18d_FoH - MEP 1st fix (*2 shifts) | 6 | 05-Aug-19 | 05-Sep-19 | 16-Sep-19 A | 09-Dec-19 | -78 | 100% | 90% |
| 7370 | POD_LG_Z18d_FoH - MEP 2nd fix | 12 | 10-Sep-19 | 02-Oct-19 | 18-Nov-19 A | 19-Dec-19 | -66 | 100% | 53% |
| 7369 | POD_LG_Z18d_FoH - Ceiling rods | 3 | 02-Aug-19 | 05-Aug-19 | 06-Dec-19* | 09-Dec-19 | -105 | 100% | 0% |
| 7379 | POD_LG_Z18d_FoH - Underfloor MEP 1st fix, 2nd fix & final fix (*2 shifts) | 18 | 01-Nov-19 | 22-Nov-19 | 09-Dec-19* | 30-Dec-19 | -31 | 100% | 0% |
| 7513 | POD_LG_Z18d_FoH - Ceiling grids | 3 | 06-Sep-19 | 09-Sep-19 | 10-Dec-19 | 12-Dec-19 | -78 | 100% | 0% |
| 7371 | POD_LG_Z18d_FoH - Ceiling finishes (board & fabric panels) | 10 | 03-Oct-19 | 15-Oct-19 | 19-Dec-19 | 31-Dec-19 | -65 | 100% | 0% |
| 7378 | POD_LG_Z18d_FoH - MEP final fix | 9 | 16-Oct-19 | 25-Oct-19 | 28-Dec-19 | 08-Jan-20 | -62 | 100% | 0% |
| 7380 | POD_LG_Z18d_FoH - Raised floor panels incl. cut-outs | 5 | 23-Nov-19 | 28-Nov-19 | 31-Dec-19 | 06-Jan-20 | -31 | 100% | 0% |
| 7373 | POD_LG_Z18d_FoH - Wall finishes (fabric panels) | 12 | 29-Nov-19 | 12-Dec-19 | 07-Jan-20 | 20-Jan-20 | -31 | 16.67% | 0% |
| 7374 | POD_LG_Z18d_FoH - Doors & Ironmong | 6 | 29-Nov-19 | 05-Dec-19 | 07-Jan-20 | 13-Jan-20 | -31 | 33.33% | 0% |
| 7371a | POD_LG_Z18d_FoH - Ceiling finishes (Timber @ LG-1-312 corr only 3m2) | 2 | | | 27-Apr-20* | 28-Apr-20 | | 0% | 0% |
| 7373a | POD_LG_Z18d_FoH - Wall finishes (Timber @ LG-1-312 corr only) | 2 | | | 29-Apr-20 | 30-Apr-20 | | 0% | 0% |
| 7375 | POD_LG_Z18d_FoH - Floor finishes (carpet, resilient layer, ply + timber) | 6 | 13-Dec-19 | 19-Dec-19 | 02-May-20 | 08-May-20 | -110 | 0% | 0% |
| | **BoH Rooms Adjacent to Cinemas - Shared Control/ Projection Rm, Storage - POD_LG_Z18d** | | | | | | | | |
| 8773 | POD_LG_Z18d_BoH - MEP 1st fix (HL) | 6 | 26-Jul-19 | 05-Sep-19 | 23-Sep-19 A | 07-Dec-19 | -77 | 100% | 82% |
| 7381 | POD_LG_Z18d_BoH - MEP 2nd fix (HL) | 11 | 06-Sep-19 | 27-Sep-19 | 21-Oct-19 A | 13-Dec-19 | -64 | 100% | 80% |
| 7382 | POD_LG_Z18d_BoH - Raised floor pedestal | 5 | 28-Sep-19 | 04-Oct-19 | 14-Nov-19 A | 06-Dec-19 | -53 | 100% | 50% |
| 7389 | POD_LG_Z18d_BoH - Underfloor MEP 1st & 2nd fix | 12 | 05-Oct-19 | 26-Oct-19 | 18-Nov-19 A | 14-Dec-19 | -42 | 100% | 50% |
| 7388 | POD_LG_Z18d_BoH - MEP final fix | 9 | 02-Nov-19 | 12-Nov-19 | 14-Dec-19 | 24-Dec-19 | -36 | 100% | 0% |
| 7386 | POD_LG_Z18d_BoH - Wall final paint - top coat | 3 | 02-Nov-19 | 05-Nov-19 | 16-Dec-19 | 18-Dec-19 | -37 | 100% | 0% |
| 7390 | POD_LG_Z18d_BoH - Raised floor panels incl. cut-outs | 3 | 28-Oct-19 | 30-Oct-19 | 16-Dec-19 | 18-Dec-19 | -42 | 100% | 0% |
| 7384 | POD_LG_Z18d_BoH - Doors & Ironmong | 6 | 01-Nov-19 | 07-Nov-19 | 19-Dec-19 | 26-Dec-19 | -41 | 100% | 0% |
| 7385 | POD_LG_Z18d_BoH - Rubber flooring | 3 | 13-Nov-19 | 15-Nov-19 | 27-Dec-19 | 30-Dec-19 | -37 | 100% | 0% |
| | **FoH Cinema Toilet Adjacent to Cinemas - POD_LG_Z18d** | | | | | | | | |
| 8774 | POD_LG_Z18d_FoH Toilet - MEP 1st fix | 3 | 22-Jul-19 | 03-Aug-19 | 25-Sep-19 A | 04-Dec-19 | -102 | 100% | 90% |
| 7400 | POD_LG_Z18d_FoH Toilet - Ceiling Rods/ Grids | 4 | 05-Aug-19 | 09-Aug-19 | 11-Nov-19 A | 06-Dec-19 | -100 | 100% | 40% |
| 7395 | POD_LG_Z18d_FoH Toilet - MEP 2nd fix | 7 | 09-Aug-19 | 16-Aug-19 | 14-Nov-19 A | 10-Dec-19 | -97 | 100% | 60% |
| 7396 | POD_LG_Z18d_FoH Toilet - Ceiling finishes (Susp. MR Gypsum) + painting | 6 | 13-Aug-19 | 20-Aug-19 | 18-Nov-19 A | 13-Dec-19 | -97 | 100% | 20% |
| 7398 | POD_LG_Z18d_FoH Toilet - Conc flr curing, polishing & install protection | 24 | 20-Aug-19 | 03-Oct-19 | 23-Nov-19 A | 06-Jan-20 | -79 | 100% | 20% |
| 7397 | POD_LG_Z18d_FoH Toilet - Wall finishes | 6 | 03-Oct-19 | 11-Oct-19 | 07-Jan-20 | 13-Jan-20 | -79 | 100% | 0% |
| 7399 | POD_LG_Z18d_FoH Toilet - MEP final fix incl. sanitary ware & fittings | 6 | 11-Oct-19 | 18-Oct-19 | 10-Jan-20 | 16-Jan-20 | -76 | 100% | 0% |
| 7401 | POD_LG_Z18d_FoH Toilet - Door & Ironmong | 2 | 18-Oct-19 | 21-Oct-19 | 15-Jan-20 | 16-Jan-20 | -74 | 100% | 0% |
| | **Level GF** | | | | | | | | |
| | ***ABWF Works & MEP Works*** | | | | | | | | |
| | **BoH Rooms/Toilets/Corr/ Lob adjacent to Auditorium & MIC - POD_GF_Z02** | | | | | | | | |
| 7952 | POD_GF_Z02 - All Other Finishes / Make Good & Clean | 18 | 25-Oct-19 | 14-Nov-19 | 25-Apr-20 | 16-May-20 | -147 | 100% | 0% |
| | **FoH Toilets - Public & Auditorium - POD_GF_Z02a_(SZ2a)** | | | | | | | | |
| | **Toilet Block** | | | | | | | | |
| 9329 | POD_GF_Z02a_FoH Toilet - Maintenance platform | 4 | 10-Apr-19 | 23-Apr-19 | 26-Aug-19 A | 18-Dec-19 | -199 | 100% | 80% |
| 7928 | POD_GF_Z02a_FoH Toilet - MEP 1st fix Ceiling | 12 | 26-Feb-19 | 09-Apr-19 | 28-Aug-19 A | 14-Dec-19 | -208 | 100% | 18% |
| 7926 | POD_GF_Z02a_FoH Toilet - MEP 1st fix Block Wall | 9 | 15-Feb-19 | 23-Feb-19 | 23-Sep-19 A | 11-Dec-19 | -242 | 100% | 10% |
| 7921 | POD_GF_Z02a_FoH Toilet - Floor Screed | 3 | 19-Feb-19 | 22-Feb-19 | 21-Oct-19 A | 04-Dec-19 | -237 | 100% | 50% |
| 7929 | POD_GF_Z02a_FoH Toilet - Dry Wall Frame & Board (one side) | 9 | 28-Mar-19 | 19-Apr-19 | 11-Nov-19 A | 11-Dec-19 | -196 | 100% | 25% |
| 7943 | POD_GF_Z02a_FoH Toilet - Conc flr curing, polishing & install protection | 24 | 26-Jul-19 | 05-Sep-19 | 18-Nov-19 A | 31-Dec-19 | -96 | 100% | 30% |
| 7930 | POD_GF_Z02a_FoH Toilet - Dry Wall MEP Services/Conduits (MEP 1st fix) | 12 | 10-Apr-19 | 23-Apr-19 | 03-Dec-19 | 16-Dec-19 | -197 | 100% | 0% |
| 7931 | POD_GF_Z02a_FoH Toilet - Close Dry Wall | 13 | 24-Apr-19 | 09-May-19 | 09-Dec-19 | 23-Dec-19 | -190 | 100% | 0% |
| 7917 | POD_GF_Z02a_FoH Toilet - Seal Wall Opening | 3 | 25-Feb-19 | 27-Feb-19 | 12-Dec-19 | 14-Dec-19 | -242 | 100% | 0% |
| 7919 | POD_GF_Z02a_FoH Toilet - Door Frame | 2 | 10-Apr-19 | 11-Apr-19 | 13-Dec-19 | 14-Dec-19 | -206 | 100% | 0% |
| 7912 | POD_GF_Z02a_FoH Toilet - Wall Plastering (internal & external) | 4 | 10-May-19 | 14-May-19 | 24-Dec-19 | 28-Dec-19 | -190 | 100% | 0% |
| 7915 | POD_GF_Z02a_FoH Toilet - Ceiling Rods & Grids | 4 | 15-May-19 | 18-May-19 | 30-Dec-19 | 03-Jan-20 | -190 | 100% | 0% |
| 7918 | POD_GF_Z02a_FoH Toilet - MEP 2nd fix | 15 | 20-May-19 | 10-Jun-19 | 04-Jan-20 | 21-Jan-20 | -187 | 100% | 0% |
| 7923 | POD_GF_Z02a_FoH Toilet - Wall & floor tile finishes | 12 | 30-Sep-19 | 15-Oct-19 | 06-Jan-20 | 18-Jan-20 | -80 | 100% | 0% |
| 7924 | POD_GF_Z02a_FoH Toilet - Cubicle partitions & sanitary ware & fittings | 6 | 16-Oct-19 | 22-Oct-19 | 16-Jan-20 | 22-Jan-20 | -77 | 100% | 0% |
| 7916 | POD_GF_Z02a_FoH Toilet - Close ceiling (board) incl. Cut-Outs | 7 | 11-Jun-19 | 18-Jun-19 | 18-Jan-20 | 03-Feb-20 | -184 | 100% | 0% |
| 7913 | POD_GF_Z02a_FoH Toilet - Door / Ironmong | 2 | 23-Oct-19 | 24-Oct-19 | 23-Jan-20 | 24-Jan-20 | -77 | 100% | 0% |
| 7927 | POD_GF_Z02a_FoH Toilet - Ceiling finishes final coat | 3 | 19-Jun-19 | 21-Jun-19 | 04-Feb-20 | 06-Feb-20 | -184 | 100% | 0% |
| 7920 | POD_GF_Z02a_FoH Toilet - MEP final fix | 6 | 19-Jul-19 | 25-Jul-19 | 07-Feb-20 | 13-Feb-20 | -162 | 100% | 0% |
| | **Toilet Lobby/ Vestibule** | | | | | | | | |
| 7940 | POD_GF_Z02a_FoH Toilet - MEP 1st fix | 9 | 26-Feb-19 | 11-Mar-19 | 18-Nov-19 A | 11-Dec-19 | -229 | 100% | 16% |
| 7939 | POD_GF_Z02a_FoH Toilet - Ceiling rods | 3 | 22-Feb-19 | 25-Feb-19 | 06-Dec-19 | 09-Dec-19 | -239 | 100% | 0% |
| 7934 | POD_GF_Z02a_FoH Toilet - Ceiling grids | 2 | 12-Mar-19 | 13-Mar-19 | 12-Dec-19 | 13-Dec-19 | -229 | 100% | 0% |
| 7935 | POD_GF_Z02a_FoH Toilet - MEP 2nd fix | 6 | 14-Mar-19 | 20-Mar-19 | 14-Dec-19 | 20-Dec-19 | -229 | 100% | 0% |
| 7936 | POD_GF_Z02a_FoH Toilet - Ceiling finishes (Plywood backing for Timber fin) | 4 | 11-Jul-19 | 15-Jul-19 | 20-Dec-19 | 24-Dec-19 | -136 | 100% | 0% |
| 7937 | POD_GF_Z02a_FoH Toilet - MEP final fix | 6 | 16-Jul-19 | 22-Jul-19 | 21-Dec-19 | 28-Dec-19 | -133 | 100% | 0% |
| 7938 | POD_GF_Z02a_FoH Toilet - Floor concrete pavers | 3 | 03-Sep-19 | 05-Sep-19 | 30-Dec-19 | 02-Jan-20 | -97 | 100% | 0% |
| 7936a | POD_GF_Z02a_FoH Toilet - Ceiling finishes (Timber) | 4 | | | 21-Apr-20* | 24-Apr-20 | | 0% | 0% |
| 7942 | POD_GF_Z02a_FoH Toilet - Wall finishes (Timber) | 6 | 06-Sep-19 | 12-Sep-19 | 25-Apr-20 | 02-May-20 | -186 | 100% | 0% |
| | **BoH Rooms/Corridors/ Lobbies - POD_GF_Z02b_(SZ7)** | | | | | | | | |
| 7957 | POD_GF_Z02b_BoH - B'wall/ Dry wall, tie-bolt holes, plaster, screed, sealer | 6 | 01-Apr-19 | 29-Apr-19 | 08-Jul-19 A | 07-Dec-19 | -185 | 100% | 70% |
| 7944 | POD_GF_Z02b_BoH - MEP 1st fix | 9 | 04-May-19 | 15-Jun-19 | 16-Sep-19 A | 11-Dec-19 | -149 | 100% | 50% |

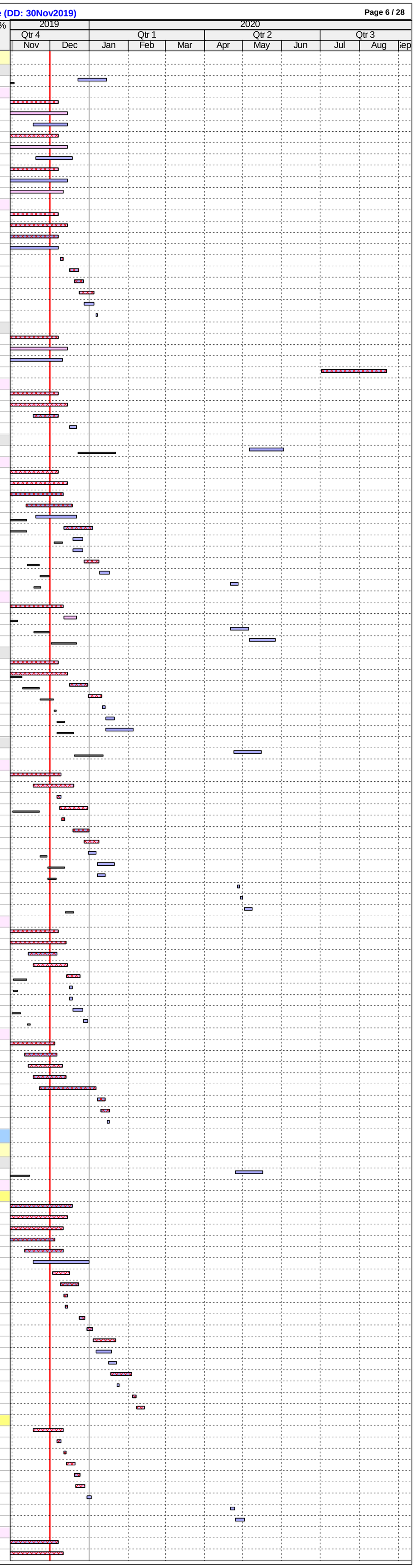

| ID | Activity | RD | BL Start | BL Finish | F'cast / Actual Start | F'cast / Actual Finish | BL Fin Var | Sch % | Curr % |
|---|---|---|---|---|---|---|---|---|---|
| 7945 | POD_GF_Z02b_BoH - Ceiling rods | 3 | 30-Apr-19 | 03-May-19 | 05-Dec-19 | 07-Dec-19 | -182 | 100% | 0% |
| 7958 | POD_GF_Z02b_BoH - Ceiling grids | 3 | 17-Jun-19 | 19-Jun-19 | 09-Dec-19 | 11-Dec-19 | -146 | 100% | 0% |
| 7946 | POD_GF_Z02b_BoH - MEP 2nd fix | 14 | 20-Jun-19 | 11-Jul-19 | 12-Dec-19 | 28-Dec-19 | -142 | 100% | 0% |
| 7947 | POD_GF_Z02b_BoH - Ceiling finishes (meta panel, board + fabric panels) | 6 | 12-Jul-19 | 18-Jul-19 | 30-Dec-19 | 06-Jan-20 | -142 | 100% | 0% |
| 7949 | POD_GF_Z02b_BoH - Wall finishes (paint, fabric panels) | 6 | 19-Jul-19 | 25-Jul-19 | 03-Jan-20 | 09-Jan-20 | -139 | 100% | 0% |
| 7953 | POD_GF_Z02b_BoH - MEP final fix | 9 | 26-Jul-19 | 05-Aug-19 | 07-Jan-20 | 16-Jan-20 | -136 | 100% | 0% |
| 7951 | POD_GF_Z02b_BoH - Floor finishes (sealer, carpet) | 3 | 06-Aug-19 | 08-Aug-19 | 17-Jan-20 | 20-Jan-20 | -136 | 100% | 0% |
| 7950 | POD_GF_Z02b_BoH - Doors & Ironmong | 6 | 09-Aug-19 | 15-Aug-19 | 21-Jan-20 | 04-Feb-20 | -136 | 100% | 0% |
| | **Museum Shop No.1 & Surrounding BoH - POD_GF_Z03** | | | | | | | | |
| 7971 | POD_GF_Z3/3a/3b_FoH/BoH -All Other Finishes (blkout curtain)/Make Good & Clea | 24 | 10-Sep-19 | 10-Oct-19 | 09-Jul-20 | 05-Aug-20 | -244 | 100% | 0% |
| | **Museum Shop No.1 (GF-1MF) - POD_GF_Z03 & GF_ Z3a** | | | | | | | | |
| 7960 | POD_GF_Z03 & Z03a_FoH - MEP 1st fix | 12 | 14-May-19 | 10-Jul-19 | 05-Sep-19 A | 14-Dec-19 | -132 | 100% | 90% |
| 8912 | POD_GF_Z03 & Z03a_FoH - MEP 2nd fix | 21 | 22-Jul-19 | 17-Aug-19 | 21-Oct-19 A | 28-Dec-19 | -110 | 100% | 30% |
| 7963 | POD_GF_Z03 & Z03a_FoH - Doors & Ironmong | 2 | 22-Jul-19 | 23-Jul-19 | 23-Dec-19 | 24-Dec-19 | -129 | 100% | 0% |
| 8913 | POD_GF_Z03 & Z03a_FoH - MEP final fix | 12 | 19-Aug-19 | 31-Aug-19 | 26-Dec-19 | 09-Jan-20 | -107 | 100% | 0% |
| | **BoH Surrounding Museum Shop No.1 - POD_GF_Z03b** | | | | | | | | |
| 7969 | POD_GF_Z03b_BoH - Lift Lob & Fire Control Rm MEP 1st fix | 3 | 07-May-19 | 18-Jun-19 | 19-Jun-19 A | 04-Dec-19 | -141 | 100% | 99% |
| 7970 | POD_GF_Z03b_BoH - Lift Lob & Fire Control Rm MEP 2nd & final fix | 9 | 24-Jun-19 | 25-Jul-19 | 14-Aug-19 A | 11-Dec-19 | -116 | 100% | 78% |
| 7968 | POD_GF_Z03b_BoH - Lift Lob & Fire Control Rm Final fins. (W_paint, door/ iron; F | 15 | 26-Jul-19 | 08-Aug-19 | 19-Aug-19 A | 18-Dec-19 | -110 | 100% | 50% |
| 7972 | POD_GF_Z03b_BoH - Lug/Gen Storage 2 & Corr Builders Wrks | 3 | 15-Apr-19 | 06-May-19 | 15-Jul-19 A | 04-Dec-19 | -177 | 100% | 50% |
| 7973 | POD_GF_Z03b_BoH - Lug/Gen Storage 2 & Corr MEP 1st fix | 3 | 07-May-19 | 18-Jun-19 | 09-Sep-19 A | 06-Dec-19 | -143 | 100% | 99% |
| 7975 | POD_GF_Z03b_BoH - Lug/Gen Storage 2 & Corr MEP 2nd & final fix | 9 | 19-Jul-19 | 19-Aug-19 | 04-Nov-19 A | 13-Dec-19 | -97 | 100% | 78% |
| 7974 | POD_GF_Z03b_BoH - Lug/Gen Storage 2 & Corr final finishes (Timber @ G-1-012) | 30 | 20-Aug-19 | 24-Sep-19 | 16-Jun-20 | 22-Jul-20 | -244 | 100% | 0% |
| 7978 | POD_GF_Z03b_BoH - Baby Care Rm MEP 1st fix | 14 | 29-Apr-19 | 11-Jun-19 | 27-Nov-19 A | 20-Dec-19 | -161 | 100% | 1% |
| 7976 | POD_GF_Z03b_BoH - Baby Care Rm Bldrs Wrks(D'wall incl. concealed MEP condu | 12 | 15-Apr-19 | 27-Apr-19 | 04-Dec-19* | 17-Dec-19 | -194 | 100% | 0% |
| 7979 | POD_GF_Z03b_BoH - Baby Care Rm & Lob MEP 2nd & final fix | 21 | 19-Jul-19 | 19-Aug-19 | 04-Dec-19 | 28-Dec-19 | -109 | 100% | 0% |
| 7977 | POD_GF_Z03b_BoH - Baby Care Rm final finishes | 30 | 20-Aug-19 | 24-Sep-19 | 30-Dec-19 | 11-Feb-20 | -109 | 100% | 0% |
| | **FoH Main Lobby - POD_GF_Z07_(SZ2a & SZ2b)** | | | | | | | | |
| 8183 | POD_GF_Z07_FoH Lob - Ceiling & wall sealer | 6 | 23-Mar-19 | 06-Apr-19 | 29-Jul-19 A | 07-Dec-19 | -204 | 100% | 50% |
| 8597 | POD_GF_GW - AG/8-14 - MEP 1st fix AE/9-11 (prior to Pisa ceramic tube wall) (*2 s | 4 | 10-May-19 | 04-Jun-19 | 09-Sep-19 A | 05-Dec-19 | -153 | 100% | 92% |
| 8188 | POD_GF_Z07_FoH Lob - Install Smoke Curtain box | 14 | 09-Sep-19 | 09-Oct-19 | 28-Oct-19 A | 30-Dec-19 | -69 | 100% | 80% |
| 8793 | POD_GF_Z07_FoH Lob - MEP 2nd fix & final fix (after Pisa ceramic tube walls) | 21 | 22-Jul-19 | 16-Sep-19 | 11-Nov-19 A | 10-Jan-20 | -96 | 100% | 80% |
| 9541 | POD_GF_Z07_FoH Lob - Install Metal Balustrade | 24 | 24-Oct-19 | 20-Nov-19 | 18-Nov-19 A | 30-Dec-19 | -33 | 100% | 30% |
| 8189a | POD_GF_Z07_FoH Lob - Install security shutters | 24 | | | 05-Dec-19 | 03-Jan-20 | | 0% | 0% |
| 8187 | POD_GF_Z07_FoH Lob - Lay screeding/wproof/insulation/final screed | 45 | 09-Mar-19 | 11-Jun-19 | 06-Dec-19* | 06-Feb-20 | -193 | 100% | 0% |
| 8207 | POD_GF_Z07_FoH Lob - Lay PC concrete planks | 45 | 09-Sep-19 | 06-Nov-19 | 10-Jan-20 | 10-Mar-20 | -98 | 100% | 0% |
| 8186 | POD_GF_Z07_FoH Lob - All Other Finishes / Make Good & Clean | 18 | 21-Nov-19 | 11-Dec-19 | 26-Feb-20 | 17-Mar-20 | -74 | 50% | 0% |
| | **FoH External Perimeter Areas (GF-1MF) - POD_GF_Z08** | | | | | | | | |
| 8798 | POD_GF_Z08_Ext - Ceiling & wall sealer | 9 | 25-May-19 | 19-Jun-19 | 03-May-19 A | 11-Dec-19 | -146 | 100% | 93% |
| 8797 | POD_GF_Z08_Ext - Patching-up tie bolt holes | 10 | 18-May-19 | 08-Jun-19 | 15-Jul-19 A | 13-Dec-19 | -157 | 100% | 93% |
| 8800 | POD_GF_Z08_Ext - Floor concrete planks & Drains | 36 | 18-May-19 | 20-Aug-19 | 24-Sep-19 A | 21-Jan-20 | -127 | 100% | 29% |
| 8802 | POD_GF_Z08_Ext - Install Balustrade | 48 | 03-Jul-19 | 03-Oct-19 | 12-Dec-19 | 15-Feb-20 | -106 | 100% | 0% |
| 8808 | POD_GF_Z08_Ext - MEP final fix @ floor level | 24 | 07-Aug-19 | 03-Sep-19 | 31-Dec-19 | 05-Feb-20 | -121 | 100% | 0% |
| 8801 | POD_GF_Z08_Ext - All Other Finishes / Make Good & Clean | 24 | 19-Sep-19 | 18-Oct-19 | 03-Feb-20 | 29-Feb-20 | -106 | 100% | 0% |
| | **FoH External Courtyard (GF-1MF @ Top of Lect. Theatre - POD_GF_Z04** | | | | | | | | |
| 8817 | POD_GF_Z04_Ext - MEP 1st & 2nd fix (floor/ steps) | 18 | 25-Jul-19 | 19-Sep-19 | 05-Nov-19 A | 10-Jan-20 | -93 | 100% | 60% |
| 8810 | POD_GF_Z04_Ext - C/S bedding, W'proof/screed & rail post/kickplate for balustrad | 24 | 18-Jun-19 | 24-Jul-19 | 09-Dec-19* | 07-Jan-20 | -138 | 100% | 0% |
| 8819 | POD_GF_Z04_Ext - MEP final fix (floor/ steps) | 18 | 21-Oct-19 | 16-Nov-19 | 31-Dec-19 | 21-Jan-20 | -54 | 100% | 0% |
| 8818 | POD_GF_Z04_Ext - Install concrete planks | 24 | 20-Sep-19 | 19-Oct-19 | 07-Jan-20 | 11-Feb-20 | -89 | 100% | 0% |
| 8821 | POD_GF_Z04_Ext - Install metal balustrade & drainage channel covers | 24 | 05-Oct-19 | 02-Nov-19 | 21-Jan-20 | 25-Feb-20 | -89 | 100% | 0% |
| 8820 | POD_GF_Z04_Ext - All Other Finishes / Make Good & Clean | 12 | 11-Nov-19 | 23-Nov-19 | 19-Feb-20 | 03-Mar-20 | -77 | 100% | 0% |
| | **Temporary Exibition 1A & 1B (GF-1MF) - POD_GF_Z09** | | | | | | | | |
| 8119 | POD_GF_Z09_FoH - Raised floor pedestal | 6 | 01-Jun-19 | 22-Jun-19 | 09-Sep-19 A | 07-Dec-19 | -140 | 100% | 80% |
| 8120 | POD_GF_Z09_FoH - Underfloor MEP 1st & 2nd fix | 9 | 24-Jun-19 | 24-Sep-19 | 16-Sep-19 A | 11-Dec-19 | -65 | 100% | 80% |
| 8121 | POD_GF_Z09_FoH - Raised floor panels incl. cut-outs | 15 | 20-Sep-19 | 02-Oct-19 | 14-Oct-19 A | 18-Dec-19 | -65 | 100% | 20% |
| 8108 | POD_GF_Z09_FoH - MEP 2nd fix Dry Wall | 6 | 13-May-19 | 25-May-19 | 07-Nov-19 A | 07-Dec-19 | -163 | 100% | 80% |
| 9672 | POD_GF_Z09_FoH - Install 1no. SR3 security shutter | 6 | 03-Jun-19 | 10-Jun-19 | 09-Dec-19 | 14-Dec-19 | -157 | 100% | 0% |
| 8114 | POD_GF_Z09_FoH - Close Dry Wall | 14 | 03-Oct-19 | 19-Oct-19 | 19-Dec-19 | 06-Jan-20 | -65 | 100% | 0% |
| 8111 | POD_GF_Z09_FoH - Wall finishes (paint) | 12 | 10-Oct-19 | 23-Oct-19 | 26-Dec-19 | 09-Jan-20 | -65 | 100% | 0% |
| 8113 | POD_GF_Z09_FoH - MEP final fix | 12 | 17-Oct-19 | 30-Oct-19 | 03-Jan-20 | 16-Jan-20 | -65 | 100% | 0% |
| 9668 | POD_GF_Z09_FoH - 1no. SR3 O'S Door & Iron. (Use Temp for FSD) | 3 | 03-Oct-19 | 05-Oct-19 | 07-Jan-20 | 09-Jan-20 | -79 | 100% | 0% |
| 8105 | POD_GF_Z09_FoH - Door & Ironmong | 6 | 10-Dec-19 | 16-Dec-19 | 20-Jan-20* | 03-Feb-20 | -33 | 0% | 0% |
| 8110 | POD_GF_Z09_FoH - Floor finishes (resilient layer, ply + timber) | 19 | 18-Nov-19 | 09-Dec-19 | 25-May-20* | 15-Jun-20 | -151 | 63.16% | 0% |
| 9668a | POD_GF_Z09_FoH - 1no. SR3 O'S Door & Iron. (Permanent) | 3 | | | 26-May-20 | 28-May-20 | | 0% | 0% |
| | **BoH Surrounding Temporary Exibition 1A & 1B - POD_GF_Z09a** | | | | | | | | |
| 8829 | POD_GF_Z09/9a_BoH - All Other Finishes / Make Good & Clean | 18 | 10-Dec-19 | 31-Dec-19 | 20-Jun-20 | 13-Jul-20 | -155 | 0% | 0% |
| | **BoH Surrounding Temporary Exibition 1A & 1B @ G.L. 7-8/ A-D - POD_GF_Z09a** | | | | | | | | |
| 8126 | POD_GF_Z09a_BoH - B'wall, plaster, screed, C_sealer (rem. works) | 4 | 17-Apr-19 | 08-May-19 | 15-Jul-19 A | 05-Dec-19 | -176 | 100% | 80% |
| 8122 | POD_GF_Z09a_BoH - MEP 1st fix (rem. works) | 9 | 09-May-19 | 15-Jun-19 | 18-Jul-19 A | 12-Dec-19 | -150 | 100% | 89% |
| 8124 | POD_GF_Z09a_BoH - MEP 2nd fix | 18 | 17-Jun-19 | 08-Jul-19 | 03-Dec-19 | 23-Dec-19 | -141 | 100% | 0% |
| 8127 | POD_GF_Z09a_BoH - Wall paint undercoat | 6 | 09-Jul-19 | 15-Jul-19 | 24-Dec-19 | 31-Dec-19 | -141 | 100% | 0% |
| 8130 | POD_GF_Z09a_BoH - Wall final paint | 6 | 16-Jul-19 | 22-Jul-19 | 28-Dec-19 | 04-Jan-20 | -138 | 100% | 0% |
| 8132 | POD_GF_Z09a_BoH - MEP final fix | 9 | 23-Jul-19 | 01-Aug-19 | 06-Jan-20 | 15-Jan-20 | -138 | 100% | 0% |
| 8129 | POD_GF_Z09a_BoH - Floor sealer | 3 | 02-Aug-19 | 05-Aug-19 | 16-Jan-20 | 18-Jan-20 | -138 | 100% | 0% |
| 8128 | POD_GF_Z09a_BoH - Doors/ 1no. SR3 Doors & Ironmong | 6 | 06-Aug-19 | 12-Aug-19 | 20-Jan-20 | 03-Feb-20 | -138 | 100% | 0% |
| | **BoH Surrounding Temporary Exibition 1A & 1B @ G.L. 2-4/ A- D+ - POD_GF_Z09a** | | | | | | | | |
| 8832 | POD_GF_Z09a_BoH - Patching-up tie-bolt holes, sealer, screed | 4 | 17-Apr-19 | 08-May-19 | 22-Jul-19 A | 05-Dec-19 | -176 | 100% | 70% |
| 9735 | POD_GF_Z09a_BoH - Dry Wall Frame & Board (one side) | 7 | 09-May-19 | 25-May-19 | 25-Jul-19 A | 09-Dec-19 | -164 | 100% | 80% |
| 8822 | POD_GF_Z09a_BoH - MEP 1st fix | 6 | 15-May-19 | 26-Jun-19 | 26-Jul-19 A | 09-Dec-19 | -138 | 100% | 94% |
| 8823 | POD_GF_Z09a_BoH - Ceiling rods | 3 | 09-May-19 | 14-May-19 | 03-Dec-19 | 05-Dec-19 | -171 | 100% | 0% |
| 8833 | POD_GF_Z09a_BoH - Ceiling grids | 3 | 27-Jun-19 | 29-Jun-19 | 10-Dec-19 | 12-Dec-19 | -138 | 100% | 0% |
| 9736 | POD_GF_Z09a_BoH - Dry Wall MEP Services/Conduits MEP 1st fix | 15 | 27-May-19 | 17-Jun-19 | 10-Dec-19 | 27-Dec-19 | -161 | 100% | 0% |
| 8824 | POD_GF_Z09a_BoH - MEP 2nd fix | 15 | 02-Jul-19 | 22-Jul-19 | 13-Dec-19 | 31-Dec-19 | -135 | 100% | 0% |
| 9737 | POD_GF_Z09a_BoH - Close Dry Wall | 11 | 18-Jun-19 | 29-Jun-19 | 21-Dec-19 | 04-Jan-20 | -156 | 100% | 0% |
| 8830 | POD_GF_Z09a_BoH - MEP final fix | 9 | 23-Jul-19 | 01-Aug-19 | 02-Jan-20 | 11-Jan-20 | -135 | 100% | 0% |
| 9669 | POD_GF_Z09a_BoH - 1no. SR3 Door & Ironmong @ Corridor | 6 | 05-Aug-19 | 10-Aug-19 | 15-Jan-20 | 21-Jan-20 | -135 | 100% | 0% |
| 8826 | POD_GF_Z09a_BoH - Staff Ent./ Sec. Rm/ Corr/ Toilet Lob floor concrete pavers | 6 | 02-Aug-19 | 08-Aug-19 | 13-Jan-20 | 18-Jan-20 | -135 | 100% | 0% |
| 8825 | POD_GF_Z09a_BoH - Staff Ent./ Sec. Rm/ Corr/ Lob Ceiling finishes (ply + timber) | 8 | 18-Nov-19 | 26-Nov-19 | 16-Jun-20 | 24-Jun-20 | -170 | 100% | 0% |
| 8828 | POD_GF_Z09a_BoH - Staff Ent./ Sec. Rm/ Corr/ Lob Wall finishes (ply + timber) | 8 | 27-Nov-19 | 05-Dec-19 | 26-Jun-20 | 06-Jul-20 | -170 | 50% | 0% |
| 8834 | POD_GF_Z09a_BoH - Toilets & Lobby Ceiling Finishes (gypsum + paint, metal) | 21 | 03-Sep-19 | 09-Sep-19 | 21-Oct-19 A | 03-Jan-20 | -95 | 100% | 10% |
| 8837 | POD_GF_Z09a_BoH - Toilets & Lobby flr polished concrete & install protection | 36 | 23-Jul-19 | 02-Sep-19 | 02-Jan-20 | 20-Feb-20 | -135 | 100% | 0% |
| 8835 | POD_GF_Z09a_BoH - Toilets wall tiling, sanitary ware & fittings | 5 | 16-Oct-19 | 21-Oct-19 | 06-Jan-20 | 10-Jan-20 | -68 | 100% | 0% |
| 8836 | POD_GF_Z09a_BoH - Corr & Storage Wall finishes (paint) | 6 | 23-Jul-19 | 29-Jul-19 | 06-Jan-20 | 11-Jan-20 | -138 | 100% | 0% |
| 8838 | POD_GF_Z09a_BoH - Corr & Storage floor sealer | 2 | 02-Aug-19 | 03-Aug-19 | 13-Jan-20 | 14-Jan-20 | -135 | 100% | 0% |
| 8827 | POD_GF_Z09a_BoH - Doors & Ironmong | 6 | 06-Dec-19 | 12-Dec-19 | 21-Feb-20 | 27-Feb-20 | -57 | 0% | 0% |
| | ***Courtyard Hanging Planter*** | | | | | | | | |
| 6988 | POD_GF - Courtyard Irrigation & drainage pipe installation | 42 | 29-Nov-19 | 18-Jan-20 | 10-Dec-19* | 06-Feb-20 | -9 | 4.76% | 0% |
| 7040* | POD_GF - Courtyard Mock up installation for silicon pot & S.S cage | 18 | 29-Nov-19 | 19-Dec-19 | 02-Jan-20* | 22-Jan-20 | -27 | 11.11% | 0% |
| 7078 | POD_GF - Courtyard installation of pots & cages | 24 | 20-Dec-19 | 18-Jan-20 | 02-Jan-20 | 06-Feb-20 | -9 | 0% | 0% |
| 7088 | POD_GF - Courtyard soft landscape | 24 | 06-Jan-20 | 10-Feb-20 | 09-Jan-20 | 13-Feb-20 | -3 | 0% | 0% |
| 7090 | POD_GF - Courtyard exterior frame | 18 | 20-Jan-20 | 17-Feb-20 | 23-Jan-20 | 20-Feb-20 | -3 | 0% | 0% |
| | **Level 1** | | | | | | | | |
| | ***ABWF Works & MEP Works*** | | | | | | | | |
| | **Museum Shop No.1 Offices/Storage & Lift Lobby - POD_L1_Z02** | | | | | | | | |
| 8195 | POD_L1_Z02 - Patching-up tie bolt holes, wall & ceiling sealer, screed | 4 | 11-Apr-19 | 02-May-19 | 20-May-19 A | 05-Dec-19 | -181 | 100% | 80% |
| 8196 | POD_L1_Z02 - MEP 1st fix | 9 | 03-May-19 | 14-Jun-19 | 19-Aug-19 A | 12-Dec-19 | -151 | 100% | 90% |
| 8200 | POD_L1_Z02 - Full height internal glazing | 12 | 08-Jul-19 | 20-Jul-19 | 18-Nov-19 A | 24-Dec-19 | -131 | 100% | 10% |
| 8197 | POD_L1_Z02 - MEP 2nd fix | 18 | 15-Jun-19 | 06-Jul-19 | 04-Dec-19 | 24-Dec-19 | -143 | 100% | 0% |
| 8198 | POD_L1_Z02 - Dry Wall Frame & Board (one side) | 3 | 03-May-19 | 06-May-19 | 06-Dec-19 | 09-Dec-19 | -181 | 100% | 0% |
| 8201 | POD_L1_Z02 - Dry Wall MEP Services/Conduits MEP 1st fix | 6 | 07-May-19 | 13-May-19 | 10-Dec-19 | 16-Dec-19 | -181 | 100% | 0% |
| 8203 | POD_L1_Z02 - Close Dry Wall | 2 | 14-May-19 | 15-May-19 | 17-Dec-19 | 18-Dec-19 | -181 | 100% | 0% |
| 8202 | POD_L1_Z02 - MEP final fix | 9 | 19-Jul-19 | 29-Jul-19 | 21-Dec-19 | 02-Jan-20 | -130 | 100% | 0% |
| 8199 | POD_L1_Z02 - Floor finishes (linoleum, sealer) | 6 | 30-Jul-19 | 05-Aug-19 | 03-Jan-20 | 09-Jan-20 | -130 | 100% | 0% |
| 8193 | POD_L1_Z02 - Door / Ironmong | 6 | 06-Aug-19 | 12-Aug-19 | 10-Jan-20 | 16-Jan-20 | -130 | 100% | 0% |
| 8211 | POD_L1_Z02 - Install FF&E | 12 | 06-Aug-19 | 19-Aug-19 | 11-Jul-20 | 24-Jul-20 | -276 | 100% | 0% |
| 8194 | POD_L1_Z02 - All Other Finishes / Make Good & Clean | 12 | 20-Aug-19 | 02-Sep-19 | 18-Jul-20 | 31-Jul-20 | -270 | 100% | 0% |
| | **Level 1MF** | | | | | | | | |
| | ***ABWF Works & MEP Works*** | | | | | | | | |
| 8244 | POD_1M_Z01-04 - All Other Finishes / Make Good & Clean | 24 | 14-Dec-19 | 14-Jan-20 | 24-Dec-19 | 22-Jan-20 | -8 | 0% | 0% |
| | **MEP Plantrooms, Lobbies & Corridors - POD_1M_Z01** | | | | | | | | |
| 8206 | POD_1M_Z01 - MEP 1st fix (Rem Works) | 6 | 20-Mar-19 | 13-Jul-19 | 01-Mar-19 A | 07-Dec-19 | -123 | 100% | 83% |
| 8206a | POD_1M_Z01 - MEP 1st fix Connect Duct Work to Pisa Louvres | 9 | | | 16-Sep-19 A | 11-Dec-19 | | 0% | 80% |
| 8214 | POD_1M_Z01 - MEP 2nd fix (incl. EQP) | 9 | 02-Aug-19 | 15-Oct-19 | 08-Apr-19 A | 11-Dec-19 | -50 | 100% | 82% |
| 8283 | POD_1M_Z01 - Install Catwalk | 7 | 24-May-19 | 13-Jul-19 | 08-Jul-19 A | 09-Dec-19 | -124 | 100% | 85% |
| 8212 | POD_1M_Z01 - MEP final fix | 12 | 15-Oct-19 | 26-Nov-19 | 21-Oct-19 A | 14-Dec-19 | -17 | 100% | 50% |
| 8208 | POD_1M_Z01 - Door & Ironmong | 6 | 14-Dec-19 | 21-Dec-19 | 20-Nov-19 A | 07-Dec-19 | 11 | 0% | 20% |
| 8217 | POD_1M_Z01 - Wall final paint @ all areas | 18 | 15-Oct-19 | 05-Nov-19 | 05-Dec-19 | 26-Dec-19 | -44 | 100% | 0% |
| 8210 | POD_1M_Z01 - Floor sealer | 16 | 26-Nov-19 | 14-Dec-19 | 27-Dec-19 | 15-Jan-20 | -26 | 28.47% | 0% |
| | **MEP Plantrooms, Lobbies & Corridors - POD_1M_Z02** | | | | | | | | |
| 8218 | POD_1M_Z02 - MEP 1st fix (Rem Works) | 6 | 20-Mar-19 | 13-Jul-19 | 01-Mar-19 A | 07-Dec-19 | -123 | 100% | 86% |
| 8218a | POD_1M_Z02 - MEP 1st fix Connect Duct Work to Pisa Louvres | 9 | | | 16-Sep-19 A | 11-Dec-19 | | 0% | 80% |
| 8226 | POD_1M_Z02 - MEP 2nd fix (incl. EQP) | 9 | 02-Aug-19 | 15-Oct-19 | 08-Apr-19 A | 11-Dec-19 | -50 | 100% | 83% |
| 8284 | POD_1M_Z02 - Install Catwalk | 7 | 24-May-19 | 13-Jul-19 | 08-Jul-19 A | 09-Dec-19 | -124 | 100% | 95% |

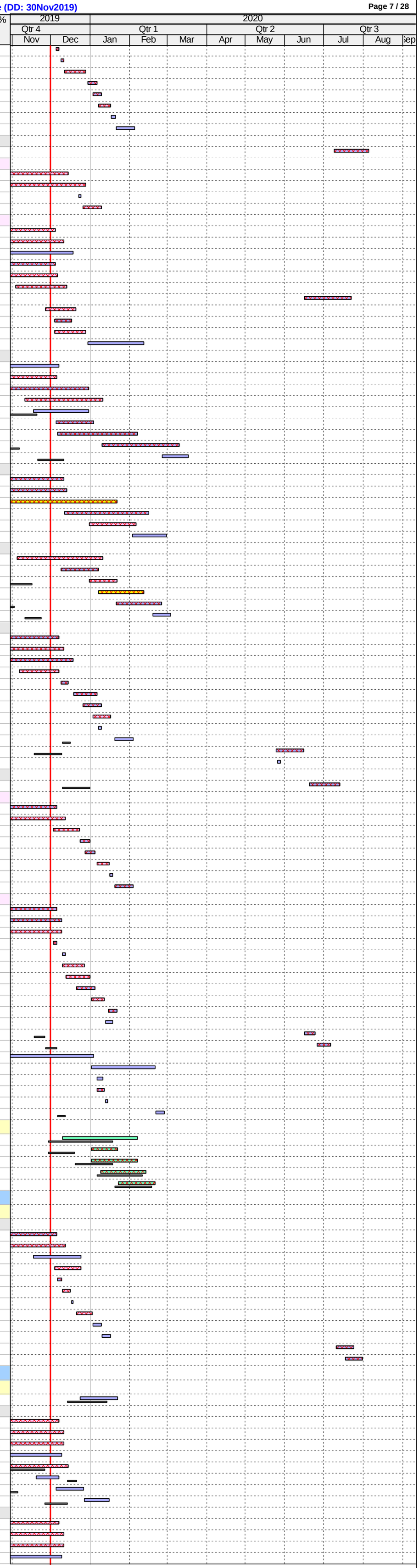

| ID | Activity | RD | BL Start | BL Finish | F'cast / Actual Start | F'cast / Actual Finish | BL Fin Var | Sch % | Curr % |
|---|---|---|---|---|---|---|---|---|---|
| 8223 | POD_1M_Z02 - MEP final fix | 12 | 15-Oct-19 | 26-Nov-19 | 21-Oct-19 A | 14-Dec-19 | -17 | 100% | 50% |
| 8220 | POD_1M_Z02 - Door & Ironmong | 6 | 11-Dec-19 | 18-Dec-19 | 20-Nov-19 A | 07-Dec-19 | 8 | 0% | 20% |
| 8228 | POD_1M_Z02 - Wall final paint @ all areas | 8 | 15-Oct-19 | 24-Oct-19 | 12-Dec-19 | 20-Dec-19 | -50 | 100% | 0% |
| 8221 | POD_1M_Z02 - Floor sealer | 13 | 26-Nov-19 | 11-Dec-19 | 21-Dec-19 | 07-Jan-20 | -22 | 35.04% | 0% |
| **MEP Plantrooms, Lobbies & Corridors - POD_1M_Z03** | | | | | | | | | |
| 8229 | POD_1M_Z03 - MEP 1st fix | 6 | 26-Feb-19 | 19-Jul-19 | 02-Apr-19 A | 07-Dec-19 | -118 | 100% | 80% |
| 8229a | POD_1M_Z03 - MEP 1st fix Connect Duct Work to Pisa Louvres | 9 | | | 21-Oct-19 A | 11-Dec-19 | | 0% | 30% |
| 8237 | POD_1M_Z03 - MEP 2nd fix (incl. EQP) | 9 | 02-Aug-19 | 15-Oct-19 | 08-Apr-19 A | 11-Dec-19 | -50 | 100% | 75% |
| 8285 | POD_1M_Z03 - Install Catwalk | 7 | 30-May-19 | 19-Jul-19 | 08-Jul-19 A | 09-Dec-19 | -119 | 100% | 70% |
| 8231 | POD_1M_Z03 - Door & Ironmong | 6 | 02-Dec-19 | 09-Dec-19 | 26-Aug-19 A | 07-Dec-19 | 0 | 0% | 55% |
| 8234 | POD_1M_Z03 - MEP final fix | 12 | 15-Oct-19 | 19-Nov-19 | 21-Oct-19 A | 14-Dec-19 | -23 | 100% | 10% |
| 8239 | POD_1M_Z03 - Wall final paint @ all areas | 8 | 15-Oct-19 | 24-Oct-19 | 12-Dec-19 | 20-Dec-19 | -50 | 100% | 0% |
| 8232 | POD_1M_Z03 - Floor sealer | 11 | 19-Nov-19 | 02-Dec-19 | 21-Dec-19 | 04-Jan-20 | -28 | 95.96% | 0% |
| **MEP Plantrooms, Lobbies & Corridors - POD_1M_Z04** | | | | | | | | | |
| 8240 | POD_1M_Z04 - MEP 1st fix | 6 | 26-Feb-19 | 19-Jul-19 | 02-Apr-19 A | 07-Dec-19 | -118 | 100% | 86% |
| 8240a | POD_1M_Z04 - MEP 1st fix Connect Duct Work to Pisa Louvres | 9 | | | 21-Oct-19 A | 11-Dec-19 | | 0% | 10% |
| 8248 | POD_1M_Z04 - MEP 2nd fix (incl. EQP) | 9 | 02-Aug-19 | 15-Oct-19 | 09-Apr-19 A | 11-Dec-19 | -50 | 100% | 75% |
| 8286 | POD_1M_Z04 - Install Catwalk | 7 | 30-May-19 | 19-Jul-19 | 08-Jul-19 A | 09-Dec-19 | -119 | 100% | 90% |
| 8242 | POD_1M_Z04 - Door & Ironmong | 6 | 30-Nov-19 | 07-Dec-19 | 26-Aug-19 A | 07-Dec-19 | -1 | 9.26% | 35% |
| 8245 | POD_1M_Z04 - MEP final fix | 12 | 15-Oct-19 | 19-Nov-19 | 21-Oct-19 A | 14-Dec-19 | -23 | 100% | 20% |
| 8250 | POD_1M_Z04 - Wall final paint @ all areas | 8 | 15-Oct-19 | 24-Oct-19 | 12-Dec-19 | 20-Dec-19 | -50 | 100% | 0% |
| 8243 | POD_1M_Z04 - Floor sealer | 10 | 19-Nov-19 | 30-Nov-19 | 21-Dec-19 | 03-Jan-20 | -28 | 100% | 0% |
| **Level 2** | | | | | | | | | |
| ***ABWF Works & MEP Works*** | | | | | | | | | |
| **Revised Smoke Extraction (CAI xx) POD_L2_Z01a & Z03a_(SZ8 & SZ6)** | | | | | | | | | |
| 10043 | *POD_L2_Z01a_Dismantle and Re-install (new design) (east side) | 12 | | | 11-Nov-19 A | 14-Dec-19 | | 0% | 25% |
| 10053 | *POD_L2_Z01a_Dismantle and Re-install (new design) (west side) | 4 | | | 26-Jun-19 A | 05-Dec-19 | | 0% | 95% |
| 10046 | *POD_L2_Z03a_Dismantle and Re-install (new design) | 4 | | | 22-Jul-19 A | 05-Dec-19 | | 0% | 80% |
| 10051 | *POD_L2_Z03a_Power & Control (Amentment) | 4 | | | 14-Oct-19 A | 05-Dec-19 | | 0% | 80% |
| **Temporary Exhibition & Gallery Circ, Gallery BOH, BoH Rms, Lobbies & Corridors - POD_L2_Z01** | | | | | | | | | |
| **Temporary Exibition 2a, 2b & 2c and Gallery Circ. 2-1-372/384 - POD_L2_Z01a_(SZ8)** | | | | | | | | | |
| 8379 | POD_L2_Z01a_FoH - MEP 1st fix | 3 | 27-Feb-19 | 24-Apr-19 | 11-Mar-19 A | 04-Dec-19 | -186 | 100% | 95% |
| 8370 | POD_L2_Z01a_FoH - MEP 2nd fix (east - partly) | 6 | 13-May-19 | 01-Jun-19 | 02-Apr-19 A | 07-Dec-19 | -157 | 100% | 70% |
| 8381 | POD_L2_Z01a_FoH - Underfloor MEP 1st fix (east) | 3 | 17-Jun-19 | 12-Aug-19 | 23-Apr-19 A | 04-Dec-19 | -95 | 100% | 95% |
| 9637 | POD_L2_Z01a_FoH - Underfloor MEP 2nd fix (east) | 6 | 13-Aug-19 | 09-Sep-19 | 06-May-19 A | 07-Dec-19 | -74 | 100% | 90% |
| 8382 | POD_L2_Z01a_FoH - Raised floor panels incl. cut-outs (east) | 9 | 03-Sep-19 | 24-Sep-19 | 13-May-19 A | 11-Dec-19 | -65 | 100% | 95% |
| 8405 | POD_L2_Z01a_FoH - Ceiling grids (east) | 15 | 25-Apr-19 | 11-May-19 | 08-Jul-19 A | 18-Dec-19 | -184 | 100% | 40% |
| 8370a | POD_L2_Z01a_FoH - MEP 2nd fix (east) | 18 | | | 16-Sep-19 A | 21-Dec-19 | | 0% | 50% |
| 8405b | POD_L2_Z01a_FoH - Ceiling board (east) | 21 | | | 05-Dec-19 | 30-Dec-19 | | 0% | 0% |
| 8370b | POD_L2_Z01a_FoH - MEP Ceiling Final Fix (east) | 21 | | | 12-Dec-19 | 07-Jan-20 | | 0% | 0% |
| 8406 | POD_L2_Z01a_FoH - Ceiling finishes (insulation/acoustic plaster) (east) | 30 | 18-Nov-19 | 24-Jan-20 | 08-Jun-20 | 14-Jul-20 | -136 | 21.05% | 0% |
| 8405c | POD_L2_Z01a_FoH - Ceiling grids (west) | 6 | | | 26-Aug-19 A | 07-Dec-19 | | 0% | 50% |
| 8370c | POD_L2_Z01a_FoH - MEP 2nd fix (west) | 9 | | | 28-Aug-19 A | 11-Dec-19 | | 0% | 75% |
| 8405d | POD_L2_Z01a_FoH - Ceiling board (west) | 21 | | | 05-Dec-19 | 30-Dec-19 | | 0% | 0% |
| 8370d | POD_L2_Z01a_FoH - MEP Final Fix (west) | 21 | | | 12-Dec-19 | 07-Jan-20 | | 0% | 0% |
| 8380a | POD_L2_Z01a_FoH - Raised floor pedestal / frame (west) | 12 | | | 07-Oct-19 A | 14-Dec-19 | | 0% | 50% |
| 8381a | POD_L2_Z01a_FoH - Underfloor MEP 1st fix (west) | 15 | | | 11-Sep-19 A | 18-Dec-19 | | 0% | 95% |
| 9637a | POD_L2_Z01a_FoH - Underfloor MEP 2nd fix (west) | 16 | | | 18-Sep-19 A | 20-Dec-19 | | 0% | 90% |
| 8382a | POD_L2_Z01a_FoH - Raised floor panels incl. cut-outs (west) | 21 | | | 14-Oct-19 A | 26-Dec-19 | | 0% | 50% |
| 8376 | POD_L2_Z01a_FoH - MEP final fix (in raised floor) | 24 | 10-Sep-19 | 10-Oct-19 | 21-Oct-19 A | 03-Jan-20 | -71 | 100% | 80% |
| 8377 | POD_L2_Z01a_FoH - Close Dry Wall / Board - Excluding Perim. BoH Corr. | 9 | 25-Sep-19 | 12-Oct-19 | 22-Oct-19 A | 11-Dec-19 | -51 | 100% | 85% |
| 8367 | POD_L2_Z01a_FoH - 2nos. SR3 O'S Doors / Ironmong | 6 | 25-Sep-19 | 02-Oct-19 | 12-Dec-19 | 18-Dec-19 | -65 | 100% | 0% |
| 8372a | POD_L2_Z01a_FoH - Flr finishes (resilient layer, ply) | 18 | | | 04-Jan-20 | 24-Jan-20 | | 0% | 0% |
| 9684 | POD_L2_Z01a_FoH - Install Roller Blinds | 12 | 08-Jan-20 | 21-Jan-20 | 05-Mar-20* | 18-Mar-20 | -42 | 0% | 0% |
| 8406a | POD_L2_Z01a_FoH - Ceiling finishes (insulation/acoustic plaster) (west) | 30 | | | 08-Jun-20 | 14-Jul-20 | | 0% | 0% |
| 8406b | POD_L2_Z01a_FoH - Ceiling finishes (Timber @ circ/Passage only)) | 4 | | | 30-Jun-20 | 04-Jul-20 | | 0% | 0% |
| 8374 | POD_L2_Z01a_FoH - Wall finishes (paint/Timber @circ/Passage) | 36 | 23-Dec-19 | 22-Feb-20 | 08-Jun-20 | 21-Jul-20 | -124 | 0% | 0% |
| 8372 | POD_L2_Z01a_FoH - Flr finishes (timber) + flr grilles | 30 | 15-Jan-20 | 07-Mar-20 | 30-Jun-20 | 04-Aug-20 | -124 | 0% | 0% |
| 8368 | POD_L2_Z01a_FoH/BoH - All Other Finishes / Make Good & Clean | 30 | 10-Feb-20 | 06-Apr-20 | 08-Jul-20 | 11-Aug-20 | -106 | 0% | 0% |
| **Gallery BoH_Perimeter - POD_L2_Z01b** | | | | | | | | | |
| 8387 | POD_L2_Z01b_BoH_West - MEP 1st fix | 4 | 27-Jun-19 | 08-Aug-19 | 19-Jun-19 A | 05-Dec-19 | -99 | 100% | 87% |
| 8410 | POD_L2_Z01b_BoH_West - MEP 2nd fix | 7 | 24-Aug-19 | 13-Sep-19 | 25-Jun-19 A | 09-Dec-19 | -71 | 100% | 71% |
| 8412 | POD_L2_Z01b_BoH_West - Underfloor MEP 1st, 2nd fix works | 6 | 23-Sep-19 | 08-Oct-19 | 19-Aug-19 A | 07-Dec-19 | -52 | 100% | 76% |
| 8413 | POD_L2_Z01b_BoH_West - Install Safe grid metal deck | 4 | 09-Oct-19 | 12-Oct-19 | 15-Nov-19 A | 10-Dec-19 | -50 | 100% | 60% |
| 8415 | POD_L2_Z01b_BoH_West - Wall finishes (paint incl. door & iron) | 12 | 16-Sep-19 | 28-Sep-19 | 06-Dec-19 | 19-Dec-19 | -68 | 100% | 0% |
| 8416 | POD_L2_Z01b_BoH_West - MEP final fix | 9 | 14-Oct-19 | 23-Oct-19 | 14-Dec-19 | 24-Dec-19 | -53 | 100% | 0% |
| 9614 | POD_L2_Z01b_BoH_North - MEP 1st fix | 4 | 16-Mar-19 | 27-Apr-19 | 04-Mar-19 A | 05-Dec-19 | -184 | 100% | 98% |
| 9616 | POD_L2_Z01b_BoH_North - MEP 2nd fix | 7 | 17-May-19 | 06-Jun-19 | 08-Apr-19 A | 09-Dec-19 | -154 | 100% | 89% |
| 9621 | POD_L2_Z01b_BoH_North - Underfloor MEP 1st, 2nd fix works | 6 | 15-Jun-19 | 28-Jun-19 | 17-Jun-19 A | 07-Dec-19 | -135 | 100% | 90% |
| 9622 | POD_L2_Z01b_BoH_North - Install Safe grid metal deck | 4 | 29-Jun-19 | 04-Jul-19 | 15-Nov-19 A | 10-Dec-19 | -133 | 100% | 60% |
| 9620 | POD_L2_Z01b_BoH_North - Wall finishes (paint incl. door & iron) | 12 | 08-Jun-19 | 21-Jun-19 | 06-Dec-19 | 19-Dec-19 | -151 | 100% | 0% |
| 9623 | POD_L2_Z01b_BoH_North - MEP final fix | 9 | 19-Jul-19 | 29-Jul-19 | 14-Dec-19 | 24-Dec-19 | -124 | 100% | 0% |
| **Gallery BoH_Internal - POD_L2_Z01c** | | | | | | | | | |
| 8422 | POD_L2_Z01c_BoH - MEP 1st fix | 3 | 26-Feb-19 | 09-Apr-19 | 15-Apr-19 A | 04-Dec-19 | -199 | 100% | 95% |
| 8425 | POD_L2_Z01c_BoH - MEP 2nd fix | 6 | 10-Apr-19 | 30-Apr-19 | 20-May-19 A | 07-Dec-19 | -184 | 100% | 90% |
| 8423 | POD_L2_Z01c_BoH - Dry Wall MEP Services/Conduits MEP 1st fix | 3 | 06-Mar-19 | 12-Mar-19 | 10-Jun-19 A | 04-Dec-19 | -222 | 100% | 90% |
| 8428 | POD_L2_Z01c_BoH - Underfloor MEP 1st & 2nd fix | 5 | 09-May-19 | 15-May-19 | 17-Jun-19 A | 06-Dec-19 | -171 | 100% | 83% |
| 8431 | POD_L2_Z01c_BoH - Door / Ironmong | 9 | 07-Aug-19 | 13-Aug-19 | 28-Oct-19 A | 11-Dec-19 | -100 | 100% | 20% |
| 8429 | POD_L2_Z01c_BoH - Install Safe grid metal deck | 3 | 16-May-19 | 18-May-19 | 12-Nov-19 A | 09-Dec-19 | -170 | 100% | 60% |
| 8426 | POD_L2_Z01c_BoH - Wall finishes (paint) | 6 | 20-Jul-19 | 26-Jul-19 | 18-Nov-19 A | 11-Dec-19 | -115 | 100% | 70% |
| 8430 | POD_L2_Z01c_BoH - MEP final fix | 9 | 27-Jul-19 | 06-Aug-19 | 10-Dec-19 | 19-Dec-19 | -113 | 100% | 0% |
| **BoH Rooms, Corridors & Lobbies_Non-RF Areas - POD_L2_Z01d** | | | | | | | | | |
| 8552 | POD_L2_Z01d_BoH - MEP 1st fix | 3 | 17-Jun-19 | 29-Jul-19 | 11-Feb-19 A | 04-Dec-19 | -107 | 100% | 93% |
| 8553 | POD_L2_Z01d_BoH - MEP 2nd fix | 6 | 30-Jul-19 | 19-Aug-19 | 08-Apr-19 A | 07-Dec-19 | -92 | 100% | 87% |
| 8560 | POD_L2_Z01d_BoH - MEP final fix | 9 | 20-Aug-19 | 29-Aug-19 | 23-Sep-19 A | 11-Dec-19 | -86 | 100% | 20% |
| 8556 | POD_L2_Z01d_BoH - Doors/ 3nos. SR3 Doors & Ironmong | 6 | 03-Sep-19 | 09-Sep-19 | 25-Nov-19 A | 13-Dec-19 | -79 | 100% | 5% |
| 8557 | POD_L2_Z01d_BoH - Floor sealer | 3 | 30-Aug-19 | 02-Sep-19 | 12-Dec-19 | 14-Dec-19 | -86 | 100% | 0% |
| **Galleries & Gallery Circ, Gallery BOH, BoH Rms, Lobbies & Corridors - POD_L2_Z02** | | | | | | | | | |
| 8517 | POD_L2_Z02a&b_FoH - All Other Finishes / Make Good & Clean | 30 | 03-Mar-20 | 28-Apr-20 | 08-Jun-20 | 14-Jul-20 | -63 | 0% | 0% |
| 8490 | POD_L2_Z02_BoH - All Other Finishes / Make Good & Clean | 18 | 11-Oct-19 | 31-Oct-19 | 06-Jan-20 | 03-Feb-20 | -72 | 100% | 0% |
| 8464 | POD_L2_Z02_FoH Toilet Lob - All Other Finishes / Make Good & Clean | 12 | 28-Nov-19 | 11-Dec-19 | 16-May-20 | 29-May-20 | -135 | 25% | 0% |
| **Skylight Gallery and Gallery Circ. 2 - POD_L2_Z02a** | | | | | | | | | |
| 8472 | POD_L2_Z02a_FoH - MEP 1st fix | 4 | 21-Mar-19 | 10-May-19 | 22-Apr-19 A | 05-Dec-19 | -174 | 100% | 89% |
| 8474 | POD_L2_Z02a_FoH - Dry Wall Frame & Board (one side) | 4 | 01-Jun-19 | 19-Jun-19 | 20-May-19 A | 05-Dec-19 | -141 | 100% | 95% |
| 8477 | POD_L2_Z02a_FoH - Dry Wall MEP Services/Conduits MEP 1st fix | 6 | 20-Jun-19 | 04-Jul-19 | 17-Jun-19 A | 09-Dec-19 | -132 | 100% | 85% |
| 8473 | POD_L2_Z02a_FoH - MEP 2nd fix | 12 | 20-Jun-19 | 11-Jul-19 | 19-Jun-19 A | 14-Dec-19 | -131 | 100% | 70% |
| 8484 | POD_L2_Z02a_FoH - Ceiling rods | 4 | 14-Mar-19 | 20-Mar-19 | 26-Aug-19 A | 07-Dec-19 | -218 | 100% | 50% |
| 8479 | POD_L2_Z02a_FoH - Close Dry Wall / Board | 6 | 08-Oct-19 | 18-Oct-19 | 14-Oct-19 A | 09-Dec-19 | -44 | 100% | 95% |
| 8486 | POD_L2_Z02a_FoH - Ceiling grids | 7 | 11-May-19 | 18-May-19 | 21-Oct-19 A | 10-Dec-19 | -171 | 100% | 50% |
| 8481 | POD_L2_Z02a_FoH - Raised floor pedestal | 14 | 27-Jun-19 | 13-Jul-19 | 03-Dec-19 | 18-Dec-19 | -132 | 100% | 0% |
| 8482 | POD_L2_Z02a_FoH - Underfloor MEP 1st Fix | 21 | 12-Jul-19 | 29-Aug-19 | 10-Dec-19 | 04-Jan-20 | -105 | 100% | 0% |
| 9638 | POD_L2_Z02a_FoH - Underfloor MEP 2nd fix | 18 | 30-Aug-19 | 20-Sep-19 | 20-Dec-19 | 11-Jan-20 | -93 | 100% | 0% |
| 8485a | POD_L2_Z02a_FoH - Ceiling finishes (board) | 10 | | | 30-Dec-19 | 10-Jan-20 | | 0% | 0% |
| 8483 | POD_L2_Z02a_FoH - Raised floor panels incl. cut-outs | 12 | 21-Sep-19 | 05-Oct-19 | 06-Jan-20 | 18-Jan-20 | -87 | 100% | 0% |
| 8478 | POD_L2_Z02a_FoH - MEP final fix | 18 | 21-Sep-19 | 21-Oct-19 | 07-Jan-20 | 04-Feb-20 | -82 | 100% | 0% |
| 8470 | POD_L2_Z02a_FoH - Door/ 1no. SR3 O'S Door / Ironmong | 3 | 08-Oct-19 | 10-Oct-19 | 20-Jan-20 | 22-Jan-20 | -87 | 100% | 0% |
| 8475a | POD_L2_Z02a_FoH - Flr finishes (resilient layer, ply) | 18 | | | 05-Feb-20 | 25-Feb-20 | | 0% | 0% |
| 8537 | POD_L2_Z02a_FoH - Roller Blind System Inst'n | 24 | 17-Jan-20 | 21-Feb-20 | 09-Mar-20 | 06-Apr-20 | -37 | 0% | 0% |
| 8485 | POD_L2_Z02a_FoH - Ceiling finishes (insulation, acoustic plaster, Timber at Circ/P | 24 | 06-Dec-19 | 02-Jan-20 | 11-May-20 | 06-Jun-20 | -125 | 0% | 0% |
| 8476 | POD_L2_Z02a_FoH - Wall finishes (Timber @ Circ-passage only) | 30 | 03-Jan-20 | 07-Feb-20 | 18-May-20 | 20-Jun-20 | -113 | 0% | 0% |
| 8475 | POD_L2_Z02a_FoH - Flr finishes (Timber) + flr grilles | 30 | 08-Feb-20 | 24-Mar-20 | 01-Jun-20 | 07-Jul-20 | -86 | 0% | 0% |
| **Gallery 1-6, Tall Gallery 1&2, Plaza View Gallery and Gallery Circ. - POD_L2_Z02b** | | | | | | | | | |
| 8518 | POD_L2_Z02b_FoH - MEP 1st fix | 4 | 28-Mar-19 | 24-May-19 | 04-Mar-19 A | 05-Dec-19 | -162 | 100% | 95% |
| 8519 | POD_L2_Z02b_FoH - MEP 2nd fix | 6 | 04-Jul-19 | 07-Aug-19 | 08-Apr-19 A | 13-Dec-19 | -107 | 100% | 80% |
| 8528 | POD_L2_Z02b_FoH - Underfloor MEP 1st fix | 9 | 25-Jul-19 | 11-Sep-19 | 17-Jun-19 A | 11-Dec-19 | -75 | 100% | 32% |
| 8523 | POD_L2_Z02b_FoH - Dry Wall MEP Services/Conduits MEP 1st fix | 3 | 04-Jul-19 | 31-Jul-19 | 03-Jul-19 A | 04-Dec-19 | -105 | 100% | 90% |
| 8530 | POD_L2_Z02b_FoH - Ceiling rods | 4 | 14-Mar-19 | 27-Mar-19 | 22-Jul-19 A | 07-Dec-19 | -212 | 100% | 70% |
| 8532 | POD_L2_Z02b_FoH - Ceiling grids | 6 | 25-May-19 | 12-Jun-19 | 26-Aug-19 A | 10-Dec-19 | -151 | 100% | 50% |
| 9639 | POD_L2_Z02b_FoH - Underfloor MEP 2nd fix | 12 | 12-Sep-19 | 12-Oct-19 | 23-Sep-19 A | 16-Dec-19 | -55 | 100% | 31% |
| 8525 | POD_L2_Z02b_FoH - Close Dry Wall / Board | 12 | 31-Oct-19 | 22-Nov-19 | 07-Oct-19 A | 14-Dec-19 | -19 | 100% | 75% |
| 8524 | POD_L2_Z02b_FoH - MEP final fix | 24 | 17-Oct-19 | 13-Nov-19 | 21-Oct-19 A | 09-Jan-20 | -47 | 100% | 10% |
| 8527 | POD_L2_Z02b_FoH - Raised floor pedestal | 12 | 11-Jul-19 | 12-Aug-19 | 18-Nov-19 A | 20-Dec-19 | -109 | 100% | 20% |
| 8531a | POD_L2_Z02b_FoH - Ceiling finishes (board) | 21 | | | 07-Dec-19 | 02-Jan-20 | | 0% | 0% |
| 8529 | POD_L2_Z02b_FoH - Raised floor panels incl. cut-outs | 15 | 14-Oct-19 | 30-Oct-19 | 14-Dec-19 | 02-Jan-20 | -53 | 100% | 0% |
| 8516 | POD_L2_Z02b_FoH - 1no. SR3 O'S Door / Ironmong | 3 | 31-Oct-19 | 02-Nov-19 | 03-Jan-20 | 06-Jan-20 | -53 | 100% | 0% |
| 8521a | POD_L2_Z02b_FoH - Flr finishes (resilient layer, plywood base) | 18 | | | 10-Jan-20 | 07-Feb-20 | | 0% | 0% |
| 9685 | POD_L2_Z02b_FoH - Install Roller Blinds | 12 | 09-Jan-20 | 22-Jan-20 | 26-Mar-20 | 09-Apr-20 | -59 | 0% | 0% |
| 8531 | POD_L2_Z02b_FoH - Ceiling finishes (insulation, acoustic plaster/Timber @ Circ-pa | 24 | 18-Nov-19 | 08-Jan-20 | 11-May-20 | 06-Jun-20 | -120 | 27.91% | 0% |
| 8522 | POD_L2_Z02b_FoH - Wall finishes (Timber @ Circ-passage only) | 36 | 25-Nov-19 | 17-Jan-20 | 11-May-20 | 20-Jun-20 | -124 | 13.33% | 0% |
| 8521 | POD_L2_Z02b_FoH - Flr finishes (Timber) + flr grilles | 24 | 09-Jan-20 | 02-Mar-20 | 01-Jun-20 | 29-Jun-20 | -99 | 0% | 0% |
| **Focus Gallery & Gallery Circ. - POD_L2_Z02c** | | | | | | | | | |
| 8540 | POD_L2_Z02c_FoH - MEP 1st fix | 6 | 22-Mar-19 | 06-May-19 | 12-Sep-19 A | 07-Dec-19 | -181 | 100% | 87% |
| 8542 | POD_L2_Z02c_FoH - MEP 2nd fix | 9 | 01-Jun-19 | 22-Jun-19 | 16-Sep-19 A | 13-Dec-19 | -145 | 100% | 80% |
| 8544 | POD_L2_Z02c_FoH - MEP final fix | 15 | 19-Jul-19 | 29-Jul-19 | 21-Oct-19 A | 24-Dec-19 | -124 | 100% | 25% |

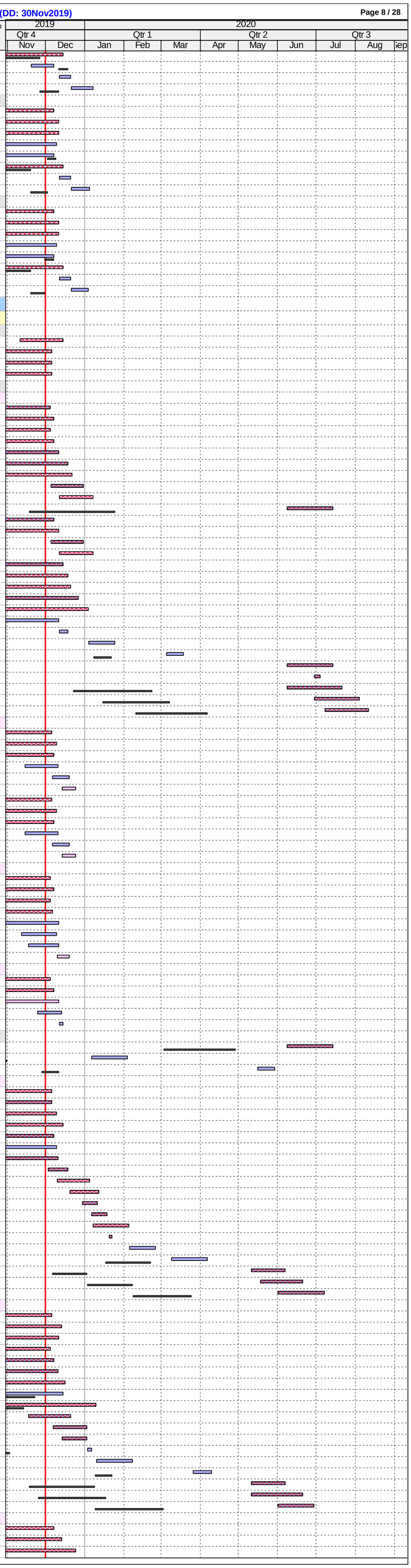

| ID | Activity | RD | BL Start | BL Finish | F'cast / Actual Start | F'cast / Actual Finish | BL Fin Var | Sch % | Curr % |
|---|---|---|---|---|---|---|---|---|---|
| 9749 | POD_L2_Z02c_FoH - Dry Wall MEP Services/Conduits MEP 1st fix | 3 | 10-Jul-19 | 16-Jul-19 | 26-Nov-19 A | 04-Dec-19 | -118 | 100% | 50% |
| 8549 | POD_L2_Z02c_FoH - Ceiling rods @ Gallery Circ. | 3 | 19-Mar-19 | 22-Mar-19 | 02-Dec-19* | 04-Dec-19 | -214 | 100% | 0% |
| 9750 | POD_L2_Z02c_FoH - Close Dry Wall | 2 | 17-Jul-19 | 18-Jul-19 | 05-Dec-19 | 06-Dec-19 | -118 | 100% | 0% |
| 8541 | POD_L2_Z02c_FoH - Ceiling Grids @ Gallery Circ. | 2 | 06-May-19 | 08-May-19 | 09-Dec-19 | 10-Dec-19 | -181 | 100% | 0% |
| 8543 | POD_L2_Z02c_FoH - Ceiling Metal Cladding @ Gallery Circ | 6 | 24-Jun-19 | 29-Jun-19 | 11-Dec-19 | 17-Dec-19 | -142 | 100% | 0% |
| 8550 | POD_L2_Z02c_FoH - Conc flr curing, polishing & install protection, door/ iron | 36 | 30-Jul-19 | 09-Sep-19 | 18-Dec-19 | 07-Feb-20 | -118 | 100% | 0% |
| 8545 | POD_L2_Z02c_FoH - Walls Sub-Frame & Metal Cladding @ Gallery Circ. | 12 | 10-Sep-19 | 24-Sep-19 | 08-Feb-20 | 21-Feb-20 | -118 | 100% | 0% |
| **Gallery BoH_Perimeter - POD_L2_Z02d** | | | | | | | | | |
| 8491 | POD_L2_Z02d_BoH - MEP 1st fix H/L | 3 | 03-Jun-19 | 16-Jul-19 | 02-Apr-19 A | 04-Dec-19 | -118 | 100% | 90% |
| 8492 | POD_L2_Z02d_BoH - MEP 2nd fix | 6 | 08-Aug-19 | 28-Aug-19 | 15-Apr-19 A | 07-Dec-19 | -84 | 100% | 76% |
| 8488 | POD_L2_Z02d_BoH - PISA louvres & duct interface work MEP 1st fix | 6 | 11-Jun-19 | 24-Jun-19 | 13-May-19 A | 07-Dec-19 | -139 | 100% | 76% |
| 8494 | POD_L2_Z02d_BoH - Wall finishes (paint incl. door/ iron) | 9 | 29-Aug-19 | 11-Sep-19 | 15-Nov-19 A | 11-Dec-19 | -75 | 100% | 50% |
| 8500 | POD_L2_Z02d_BoH - Install Safe grid metal deck | 12 | 05-Oct-19 | 14-Oct-19 | 18-Nov-19 A | 19-Dec-19 | -57 | 100% | 60% |
| 8499 | POD_L2_Z02d_BoH - Underfloor MEP 1st fix | 9 | 05-Sep-19 | 26-Sep-19 | 03-Dec-19* | 12-Dec-19 | -64 | 100% | 0% |
| 8496 | POD_L2_Z02d_BoH - MEP final fix | 9 | 15-Oct-19 | 24-Oct-19 | 09-Dec-19 | 18-Dec-19 | -47 | 100% | 0% |
| 9640 | POD_L2_Z02d_BoH - Underfloor MEP 2nd Fix | 6 | 27-Sep-19 | 04-Oct-19 | 10-Dec-19 | 16-Dec-19 | -61 | 100% | 0% |
| **Gallery BoH_Internal - POD_L2_Z02e** | | | | | | | | | |
| 8505 | POD_L2_Z02e_BoH - MEP 1st fix | 3 | 21-Mar-19 | 03-May-19 | 10-Apr-19 A | 04-Dec-19 | -179 | 100% | 90% |
| 8506 | POD_L2_Z02e_BoH - MEP 2nd fix | 6 | 28-Jun-19 | 19-Jul-19 | 05-Jun-19 A | 11-Dec-19 | -121 | 100% | 75% |
| 8507 | POD_L2_Z02e_BoH - Dry Wall Frame & Board (one side) | 3 | 01-Jun-19 | 13-Jun-19 | 10-Jun-19 A | 04-Dec-19 | -145 | 100% | 95% |
| 8513 | POD_L2_Z02e_BoH - Underfloor MEP 1st & 2nd fix | 6 | 27-Jul-19 | 16-Aug-19 | 22-Jul-19 A | 07-Dec-19 | -94 | 100% | 54% |
| 8509 | POD_L2_Z02e_BoH - Dry Wall MEP Services/Conduits MEP 1st fix | 4 | 14-Jun-19 | 12-Jul-19 | 07-Aug-19 A | 07-Dec-19 | -124 | 100% | 80% |
| 8511 | POD_L2_Z02e_BoH - Close Dry Wall | 3 | 19-Jul-19 | 26-Jul-19 | 23-Sep-19 A | 11-Dec-19 | -115 | 100% | 95% |
| 8514 | POD_L2_Z02e_BoH - Install Safe grid metal deck | 3 | 13-Aug-19 | 23-Aug-19 | 11-Nov-19 A | 11-Dec-19 | -91 | 100% | 95% |
| 8503 | POD_L2_Z02e_BoH - Door / Ironmong | 9 | 04-Sep-19 | 18-Sep-19 | 18-Nov-19 A | 11-Dec-19 | -70 | 100% | 10% |
| 8508 | POD_L2_Z02e_BoH - Wall finishes (paint) | 18 | 20-Jul-19 | 09-Aug-19 | 05-Dec-19 | 26-Dec-19 | -115 | 100% | 0% |
| 8510 | POD_L2_Z02e_BoH - MEP final fix | 9 | 24-Aug-19 | 03-Sep-19 | 20-Dec-19 | 31-Dec-19 | -98 | 100% | 0% |
| **BoH Rooms, Corridors & Lobbies_Non Raised Floor Areas - POD_L2_Z02f** | | | | | | | | | |
| 8562 | POD_L2_Z02f_BoH - MEP 1st fix | 3 | 04-Apr-19 | 17-May-19 | 05-Mar-19 A | 04-Dec-19 | -167 | 100% | 95% |
| 8563 | POD_L2_Z02f_BoH - MEP 2nd fix | 6 | 01-Jun-19 | 22-Jun-19 | 10-Jun-19 A | 07-Dec-19 | -140 | 100% | 82% |
| 8565 | POD_L2_Z02f_BoH - Wall paint | 9 | 24-Jun-19 | 04-Jul-19 | 06-Dec-19 | 16-Dec-19 | -138 | 100% | 0% |
| 8568 | POD_L2_Z02f_BoH - Wall final paint | 9 | 05-Jul-19 | 15-Jul-19 | 13-Dec-19 | 23-Dec-19 | -135 | 100% | 0% |
| 8570 | POD_L2_Z02f_BoH - MEP final fix | 9 | 19-Jul-19 | 29-Jul-19 | 20-Dec-19 | 31-Dec-19 | -129 | 100% | 0% |
| 8567 | POD_L2_Z02f_BoH - Floor sealer | 3 | 30-Jul-19 | 01-Aug-19 | 02-Jan-20 | 04-Jan-20 | -129 | 100% | 0% |
| 8566 | POD_L2_Z02f_BoH - Doors/ 11nos. SR3 Doors & Ironmong | 12 | 02-Aug-19 | 15-Aug-19 | 06-Jan-20 | 18-Jan-20 | -129 | 100% | 0% |
| **FoH Toilets - Public - POD_L2_Z02g** | | | | | | | | | |
| **Toilet Block** | | | | | | | | | |
| 8440 | POD_L2_Z02g_FoH Toilet - MEP 2nd fix | 3 | 22-Jul-19 | 03-Aug-19 | 10-Jun-19 A | 04-Dec-19 | -102 | 100% | 96% |
| 8446 | POD_L2_Z02g_FoH Toilet - Wall Tile Finishes | 3 | 09-Oct-19 | 18-Oct-19 | 21-Oct-19 A | 04-Dec-19 | -40 | 100% | 95% |
| 8450 | POD_L2_Z02g_FoH Toilet - Ceiling finishes final coat | 3 | 14-Aug-19 | 16-Aug-19 | 15-Nov-19 A | 04-Dec-19 | -91 | 100% | 50% |
| 8442 | POD_L2_Z02g_FoH Toilet - MEP final fix | 6 | 17-Aug-19 | 23-Aug-19 | 18-Nov-19 A | 07-Dec-19 | -88 | 100% | 40% |
| 8441 | POD_L2_Z02g_FoH Toilet - Door Frame | 2 | 27-Apr-19 | 29-Apr-19 | 05-Dec-19 | 06-Dec-19 | -184 | 100% | 0% |
| 8447 | POD_L2_Z02g_FoH Toilet - Cubicle partitions & sanitary ware & fittings | 6 | 19-Oct-19 | 25-Oct-19 | 02-Jan-20 | 08-Jan-20 | -62 | 100% | 0% |
| 8435 | POD_L2_Z02g_FoH Toilet - Door / Ironmong | 2 | 26-Oct-19 | 28-Oct-19 | 09-Jan-20 | 10-Jan-20 | -62 | 100% | 0% |
| **Toilet Lobby/ Gallery Circ** | | | | | | | | | |
| 8463 | POD_L2_Z02g_FoH Toilet Lob - MEP 1st fix | 3 | 16-Jul-19 | 29-Jul-19 | 10-Jun-19 A | 04-Dec-19 | -107 | 100% | 97% |
| 8458 | POD_L2_Z02g_FoH Toilet Lob - MEP 2nd fix | 6 | 02-Aug-19 | 08-Aug-19 | 17-Jun-19 A | 09-Dec-19 | -102 | 100% | 82% |
| 8457 | POD_L2_Z02g_FoH Toilet Lob - Ceiling grids | 3 | 30-Jul-19 | 01-Aug-19 | 04-Dec-19 | 06-Dec-19 | -106 | 100% | 0% |
| 8459a | POD_L2_Z02g_FoH Toilet Lob - Ceiling finishes (Plywood backing for Timber fin) | 3 | | | 10-Dec-19 | 12-Dec-19 | | 0% | 0% |
| 8460 | POD_L2_Z02g_FoH Toilet Lob - MEP final fix | 6 | 21-Nov-19 | 27-Nov-19 | 13-Dec-19 | 19-Dec-19 | -19 | 100% | 0% |
| 8467 | POD_L2_Z02g_FoH Toilet Lob - Raised floor pedestal | 3 | 09-Aug-19 | 12-Aug-19 | 13-Dec-19 | 16-Dec-19 | -105 | 100% | 0% |
| 8465a | POD_L2_Z02g_FoH Toilet Lob - Wall Finishes (Plywood backing) | 4 | | | 13-Dec-19 | 17-Dec-19 | | 0% | 0% |
| 8468 | POD_L2_Z02g_FoH Toilet Lob - Underfloor MEP 1st & 2nd fix | 6 | 13-Aug-19 | 19-Aug-19 | 17-Dec-19 | 23-Dec-19 | -105 | 100% | 0% |
| 8469 | POD_L2_Z02g_FoH Toilet Lob - Raised floor panels incl. cut-outs | 3 | 20-Aug-19 | 22-Aug-19 | 24-Dec-19 | 27-Dec-19 | -105 | 100% | 0% |
| 8461a | POD_L2_Z02g_FoH Toilet Lob - Floor finishes (resilient layer, ply base) | 4 | | | 28-Dec-19 | 02-Jan-20 | | 0% | 0% |
| 8459 | POD_L2_Z02g_FoH Toilet Lob - Ceiling finishes (Timber) | 3 | 18-Nov-19 | 20-Nov-19 | 11-May-20 | 13-May-20 | -139 | 100% | 0% |
| 8465 | POD_L2_Z02g_FoH Toilet Lob - Wall Finishes (Timber) | 4 | 21-Nov-19 | 27-Nov-19 | 14-May-20 | 18-May-20 | -137 | 100% | 0% |
| 8461 | POD_L2_Z02g_FoH Toilet Lob - Floor finishes (timber) | 4 | 28-Nov-19 | 04-Dec-19 | 19-May-20 | 22-May-20 | -135 | 50% | 0% |
| **Galleries & Gallery Circ, Gallery BOH, BoH Rms, Lobbies & Corridors - POD_L2_Z03** | | | | | | | | | |
| 8612 | POD_L2_Z03b/c_BoH - All Other Finishes / Make Good & Clean | 12 | 06-Aug-19 | 19-Aug-19 | 06-Jan-20 | 18-Jan-20 | -126 | 100% | 0% |
| 8573 | POD_L2_Z03a_FoH - All Other Finishes / Make Good & Clean | 30 | 19-Mar-20 | 15-May-20 | 27-May-20 | 02-Jul-20 | -39 | 0% | 0% |
| **Gallery 12 & 13, Open Gallery, Harbour View Gallery 2 and Gallery Circ. - POD_L2_Z03a_(SZ6)** | | | | | | | | | |
| 8574 | POD_L2_Z03a_FoH - MEP 1st fix | 4 | 27-Apr-19 | 24-Jun-19 | 25-Mar-19 A | 05-Dec-19 | -137 | 100% | 80% |
| 8575 | POD_L2_Z03a_FoH - MEP 2nd fix (partly) | 7 | 15-Jul-19 | 10-Aug-19 | 08-Apr-19 A | 09-Dec-19 | -100 | 100% | 70% |
| 8576 | POD_L2_Z03a_FoH - Dry Wall Frame & Board (one side) | 3 | 20-May-19 | 17-Jun-19 | 21-Jun-19 A | 04-Dec-19 | -142 | 100% | 90% |
| 8579 | POD_L2_Z03a_FoH - Dry Wall MEP Services/Conduits MEP 1st fix | 6 | 18-Jun-19 | 16-Jul-19 | 19-Aug-19 A | 07-Dec-19 | -121 | 100% | 70% |
| 8575a | POD_L2_Z03a_FoH - MEP 2nd fix | 9 | | | 06-Nov-19 A | 12-Dec-19 | | 0% | 60% |
| 8588a | POD_L2_Z03a_FoH - Ceiling board | 14 | | | 21-Oct-19 A | 19-Dec-19 | | 0% | 20% |
| 8575b | POD_L2_Z03a_FoH - MEP Final Fix | 18 | | | 06-Dec-19 | 27-Dec-19 | | 0% | 0% |
| 8581 | POD_L2_Z03a_FoH - Close Dry Wall / Board | 6 | 23-Nov-19 | 17-Dec-19 | 14-Oct-19 A | 11-Dec-19 | 5 | 33.33% | 90% |
| 8583 | POD_L2_Z03a_FoH - Raised floor pedestal | 21 | 22-Jul-19 | 27-Aug-19 | 10-Dec-19 | 04-Jan-20 | -107 | 100% | 0% |
| 8584 | POD_L2_Z03a_FoH - Underfloor MEP 1st fix | 21 | 05-Aug-19 | 23-Sep-19 | 17-Dec-19 | 11-Jan-20 | -91 | 100% | 0% |
| 9641 | POD_L2_Z03a_FoH - Underfloor MEP 2nd fix | 21 | 24-Sep-19 | 23-Oct-19 | 24-Dec-19 | 18-Jan-20 | -73 | 100% | 0% |
| 8585 | POD_L2_Z03a_FoH - Raised floor panels incl. cut-outs | 21 | 24-Oct-19 | 09-Nov-19 | 02-Jan-20 | 03-Feb-20 | -64 | 100% | 0% |
| 8580 | POD_L2_Z03a_FoH - MEP final fix (in Raised Floor) | 21 | 28-Oct-19 | 23-Nov-19 | 13-Jan-20 | 13-Feb-20 | -61 | 100% | 0% |
| 8572 | POD_L2_Z03a_FoH - Door/ 2nos. SR3 O'S Doors / Ironmong | 6 | 11-Nov-19 | 16-Nov-19 | 04-Feb-20 | 10-Feb-20 | -64 | 100% | 0% |
| 8577a | POD_L2_Z03a_FoH - Flr finishes (resilient layer, ply base) | 14 | | | 14-Feb-20 | 29-Feb-20 | | 0% | 0% |
| 9686 | POD_L2_Z03a_FoH - Install Roller Blinds | 12 | 11-Feb-20 | 24-Feb-20 | 30-Mar-20 | 13-Apr-20 | -41 | 0% | 0% |
| 8587 | POD_L2_Z03a_FoH - Ceiling finishes (insulation/acoustic plaster, Timber at Circ/Pa | 30 | 06-Dec-19 | 07-Feb-20 | 21-Apr-20 | 26-May-20 | -91 | 0% | 0% |
| 8578 | POD_L2_Z03a_FoH - Wall finishes (paint/Timber @ Circ-passage only) | 36 | 20-Jan-20 | 25-Mar-20 | 28-Apr-20 | 09-Jun-20 | -63 | 0% | 0% |
| 8577 | POD_L2_Z03a_FoH - Flr finishes (timber) + flr grilles | 30 | 29-Feb-20 | 09-Apr-20 | 20-May-20 | 23-Jun-20 | -63 | 0% | 0% |
| 8590 | POD_L2_Z03a_FoH - Facade timber mullion capping | 12 | 10-Apr-20 | 23-Apr-20 | 10-Jun-20 | 23-Jun-20 | -51 | 0% | 0% |
| **Gallery BoH_Internal - POD_L2_Z03b** | | | | | | | | | |
| 8618 | POD_L2_Z03b_BoH - MEP 1st fix | 3 | 16-Mar-19 | 27-Apr-19 | 15-Mar-19 A | 04-Dec-19 | -183 | 100% | 89% |
| 8619 | POD_L2_Z03b_BoH - MEP 2nd fix | 6 | 03-Jun-19 | 24-Jun-19 | 10-Jun-19 A | 12-Dec-19 | -143 | 100% | 80% |
| 8620 | POD_L2_Z03b_BoH - Dry Wall Frame & Board (one side) | 4 | 20-May-19 | 25-May-19 | 22-Jul-19 A | 05-Dec-19 | -161 | 100% | 85% |
| 8626 | POD_L2_Z03b_BoH - Underfloor MEP 1st & 2nd fix | 9 | 03-Jul-19 | 09-Jul-19 | 26-Jul-19 A | 18-Dec-19 | -136 | 100% | 54% |
| 8622 | POD_L2_Z03b_BoH - Dry Wall MEP Services/Conduits MEP 1st fix | 3 | 27-May-19 | 01-Jun-19 | 19-Aug-19 A | 09-Dec-19 | -158 | 100% | 95% |
| 8624 | POD_L2_Z03b_BoH - Close Dry Wall | 5 | 03-Jun-19 | 06-Jun-19 | 26-Aug-19 A | 12-Dec-19 | -157 | 100% | 85% |
| 8625 | POD_L2_Z03b_BoH - Safe grid metal deck 1st fix | 6 | 25-Jun-19 | 28-Jun-19 | 27-Aug-19 A | 14-Dec-19 | -141 | 100% | 80% |
| 8621 | POD_L2_Z03b_BoH - Wall finishes (paint) | 6 | 25-Jun-19 | 02-Jul-19 | 13-Dec-19 | 19-Dec-19 | -143 | 100% | 0% |
| 8627 | POD_L2_Z03b_BoH - Install Safe grid metal deck | 3 | 13-Jul-19 | 16-Jul-19 | 19-Dec-19 | 21-Dec-19 | -133 | 100% | 0% |
| 8623 | POD_L2_Z03b_BoH - MEP final fix | 9 | 19-Jul-19 | 29-Jul-19 | 20-Dec-19 | 31-Dec-19 | -129 | 100% | 0% |
| 8616 | POD_L2_Z03b_BoH - Door / Ironmong | 6 | 30-Jul-19 | 05-Aug-19 | 02-Jan-20 | 08-Jan-20 | -129 | 100% | 0% |
| 9689 | POD_L2_Z03b_BoH - 1no. SRE Door / Ironmong in bet. Gal. BoH & Aud. | 2 | 30-Jul-19 | 31-Jul-19 | 02-Jan-20 | 03-Jan-20 | -129 | 100% | 0% |
| **BoH Rooms, Corridors & Lobbies_Non-RF Areas - POD_L2_Z03c** | | | | | | | | | |
| 8605 | POD_L2_Z03c_BoH - MEP 1st fix | 3 | 21-Mar-19 | 17-May-19 | 23-Apr-19 A | 04-Dec-19 | -167 | 100% | 87% |
| 8606 | POD_L2_Z03c_BoH - MEP 2nd fix | 7 | 20-May-19 | 17-Jun-19 | 23-Jul-19 A | 09-Dec-19 | -146 | 100% | 71% |
| 8608 | POD_L2_Z03c_BoH - Wall paint | 9 | 18-Jun-19 | 27-Jun-19 | 06-Dec-19 | 16-Dec-19 | -143 | 100% | 0% |
| 8611 | POD_L2_Z03c_BoH - Wall final paint | 9 | 28-Jun-19 | 09-Jul-19 | 13-Dec-19 | 23-Dec-19 | -140 | 100% | 0% |
| 8613 | POD_L2_Z03c_BoH - MEP final fix | 12 | 19-Jul-19 | 01-Aug-19 | 17-Dec-19 | 31-Dec-19 | -126 | 100% | 0% |
| 8610 | POD_L2_Z03c_BoH - Floor sealer | 3 | 02-Aug-19 | 05-Aug-19 | 02-Jan-20 | 04-Jan-20 | -126 | 100% | 0% |
| 8609 | POD_L2_Z03c_BoH - Doors/ 4nos. SR3 Doors & Ironmong | 6 | 06-Aug-19 | 12-Aug-19 | 06-Jan-20 | 11-Jan-20 | -126 | 100% | 0% |
| **Galleries & Gallery Circ, Gallery BOH, BoH Rms, Lobbies & Corridors, Toilets - POD_L2_Z04** | | | | | | | | | |
| 8651 | POD_L2_Z04b/c/d_BoH - All Other Finishes / Make Good & Clean | 18 | 17-Sep-19 | 09-Oct-19 | 06-Jan-20 | 03-Feb-20 | -91 | 100% | 0% |
| 8706 | POD_L2_Z04e_BoH - All Other Finishes / Make Good & Clean | 12 | 28-Nov-19 | 11-Dec-19 | 30-May-20 | 12-Jun-20 | -147 | 25% | 0% |
| 8630 | POD_L2_Z04a_FoH - All Other Finishes / Make Good & Clean | 30 | 26-Mar-20 | 22-May-20 | 19-Jun-20 | 25-Jul-20 | -53 | 0% | 0% |
| **Gallery 7 to 10, Study Area, Other Galleries and Gallery Circ. - POD_L2_Z04a** | | | | | | | | | |
| 8631 | POD_L2_Z04a_FoH - MEP 1st Fix | 3 | 20-May-19 | 09-Jul-19 | 05-Mar-19 A | 04-Dec-19 | -124 | 100% | 92% |
| 8632 | POD_L2_Z04a_FoH - MEP 2nd Fix (*2 shifts) | 6 | 23-Jul-19 | 13-Aug-19 | 16-May-19 A | 10-Dec-19 | -99 | 100% | 66% |
| 8645 | POD_L2_Z04a_FoH - Ceiling grids (*2 shifts) | 4 | 09-Jul-19 | 23-Jul-19 | 15-Jul-19 A | 06-Dec-19 | -114 | 100% | 65% |
| 8641 | POD_L2_Z04a_FoH - Underfloor MEP 1st Fix (*2 shifts) | 12 | 16-Aug-19 | 23-Sep-19 | 05-Sep-19 A | 16-Dec-19 | -70 | 100% | 55% |
| 9642 | POD_L2_Z04a_FoH - Underfloor MEP 2nd Fix | 15 | 24-Sep-19 | 23-Oct-19 | 14-Oct-19 A | 19-Dec-19 | -49 | 100% | 30% |
| 8644a | POD_L2_Z04a_FoH - Ceiling finishes (board) | 12 | | | 17-Oct-19 A | 17-Dec-19 | | 0% | 75% |
| 8638 | POD_L2_Z04a_FoH - Close Dry Wall / Board | 18 | 18-Dec-19 | 14-Jan-20 | 06-Nov-19 A | 27-Dec-19 | 14 | 0% | 90% |
| 8640 | POD_L2_Z04a_FoH - Raised floor pedestal (*2 shifts) | 9 | 02-Aug-19 | 30-Aug-19 | 11-Nov-19 A | 12-Dec-19 | -86 | 100% | 30% |
| 8642 | POD_L2_Z04a_FoH - Raised floor panels incl. cut-outs | 15 | 14-Oct-19 | 30-Oct-19 | 18-Nov-19 A | 23-Dec-19 | -46 | 100% | 30% |
| 8629 | POD_L2_Z04a_FoH - Door / Ironmong | 6 | 16-Apr-20 | 22-Apr-20 | 27-Nov-19 A | 10-Dec-19 | 105 | 0% | 5% |
| 8637 | POD_L2_Z04a_FoH - MEP Final Fix | 21 | 24-Oct-19 | 20-Nov-19 | 06-Dec-19 | 31-Dec-19 | -34 | 100% | 0% |
| 9688 | POD_L2_Z04a_FoH - 3nos. SR3 O'S Doors / Ironmong | 6 | 24-Oct-19 | 30-Oct-19 | 17-Dec-19 | 23-Dec-19 | -46 | 100% | 0% |
| 8634a | POD_L2_Z04a_FoH - Floor finishes (resilient layer, ply base) | 14 | | | 02-Jan-20 | 17-Jan-20 | | 0% | 0% |
| 9687 | POD_L2_Z04a_FoH - Install Roller Blinds | 12 | 17-Feb-20 | 29-Feb-20 | 02-Apr-20 | 16-Apr-20 | -39 | 0% | 0% |
| 8644 | POD_L2_Z04a_FoH - Ceiling finishes (insulation, ac. plaster, fabric, Timber at Circ/F | 28 | 12-Dec-19 | 06-Feb-20 | 25-May-20 | 26-Jun-20 | -118 | 0% | 0% |
| 8635 | POD_L2_Z04a_FoH - Wall finishes (paint/Timber @ Circ-passage only) | 30 | 03-Feb-20 | 31-Mar-20 | 02-Jun-20 | 08-Jul-20 | -81 | 0% | 0% |
| 8634 | POD_L2_Z04a_FoH - Floor finishes (timber) + flr grilles | 24 | 05-Mar-20 | 15-Apr-20 | 19-Jun-20 | 18-Jul-20 | -78 | 0% | 0% |
| 8647 | POD_L2_Z04a_FoH - Facade timber mullion capping | 13 | 16-Apr-20 | 30-Apr-20 | 04-Jul-20 | 18-Jul-20 | -65 | 0% | 0% |
| **Gallery BoH_Perimeter - POD_L2_Z04b** | | | | | | | | | |
| 8652 | POD_L2_Z04b_BoH_West - MEP 1st Fix | 3 | 18-Jun-19 | 30-Jul-19 | 09-May-19 A | 04-Dec-19 | -106 | 100% | 70% |
| 8653 | POD_L2_Z04b_BoH_West - MEP 2nd Fix | 7 | 31-Jul-19 | 20-Aug-19 | 20-May-19 A | 09-Dec-19 | -92 | 100% | 68% |
| 8660 | POD_L2_Z04b_BoH_West - Underfloor MEP 1st & 2nd Fix | 7 | 28-Aug-19 | 10-Sep-19 | 15-Jul-19 A | 09-Dec-19 | -74 | 100% | 65% |
| 8655 | POD_L2_Z04b_BoH_West - Wall finishes (paint incl. door & iron) | 12 | 21-Aug-19 | 03-Sep-19 | 10-Dec-19 | 23-Dec-19 | -92 | 100% | 0% |
| 8661 | POD_L2_Z04b_BoH_West - Install Safe grid metal deck | 4 | 11-Sep-19 | 16-Sep-19 | 10-Dec-19 | 13-Dec-19 | -74 | 100% | 0% |
| 8657 | POD_L2_Z04b_BoH_West - MEP Final Fix | 9 | 17-Sep-19 | 26-Sep-19 | 20-Dec-19 | 31-Dec-19 | -79 | 100% | 0% |
| 9627 | POD_L2_Z04b_BoH_South - MEP 1st Fix | 4 | 18-Apr-19 | 30-May-19 | 08-Apr-19 A | 05-Dec-19 | -157 | 100% | 71% |

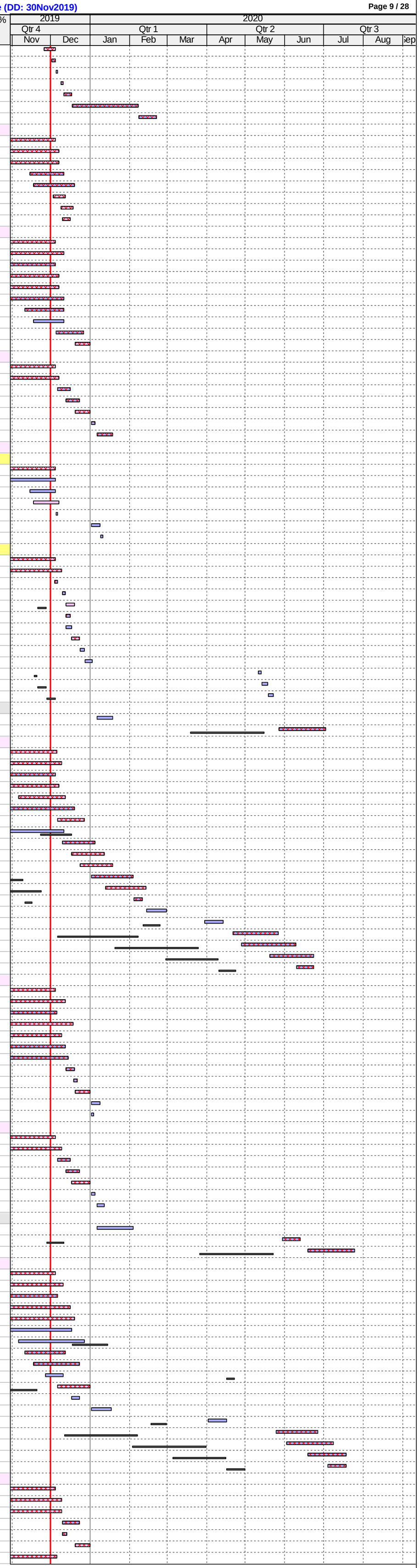

| ID | Activity | RD | BL Start | BL Finish | F'cast / Actual Start | F'cast / Actual Finish | BL Fin Var | Sch % | Curr % |
|---|---|---|---|---|---|---|---|---|---|
| 9630 | POD_L2_Z04b_BoH_South - MEP 2nd Fix | 7 | 31-May-19 | 21-Jun-19 | 22-Jul-19 A | 09-Dec-19 | -142 | 100% | 64% |
| 9634 | POD_L2_Z04b_BoH_South - Underfloor MEP 1st & 2nd Fix | 7 | 29-Jun-19 | 13-Jul-19 | 16-Sep-19 A | 14-Dec-19 | -129 | 100% | 60% |
| 9633 | POD_L2_Z04b_BoH_South - Safe grid metal deck 1st fix | 9 | 22-Jun-19 | 28-Jun-19 | 21-Oct-19 A | 12-Dec-19 | -139 | 100% | 50% |
| 9632 | POD_L2_Z04b_BoH_South - Wall finishes (paint incl. door & iron) | 12 | 20-Jul-19 | 02-Aug-19 | 06-Dec-19 | 19-Dec-19 | -116 | 100% | 0% |
| 9635 | POD_L2_Z04b_BoH_South - Install Safe grid metal deck | 4 | 15-Jul-19 | 18-Jul-19 | 16-Dec-19 | 19-Dec-19 | -129 | 100% | 0% |
| 9636 | POD_L2_Z04b_BoH_South - MEP Final Fix | 9 | 03-Aug-19 | 13-Aug-19 | 20-Dec-19 | 31-Dec-19 | -116 | 100% | 0% |
| **Gallery BoH_Internal - POD_L2_Z04c** | | | | | | | | | |
| 8666 | POD_L2_Z04c_BoH - MEP 1st Fix | 3 | 23-Mar-19 | 06-May-19 | 07-Mar-19 A | 04-Dec-19 | -177 | 100% | 86% |
| 8667 | POD_L2_Z04c_BoH - MEP 2nd Fix | 7 | 07-May-19 | 27-May-19 | 13-May-19 A | 09-Dec-19 | -163 | 100% | 71% |
| 8674 | POD_L2_Z04c_BoH - Underfloor MEP 1st & 2nd Fix | 7 | 04-Jun-19 | 25-Jun-19 | 20-May-19 A | 14-Dec-19 | -144 | 100% | 75% |
| 8672 | POD_L2_Z04c_BoH - Close Dry Wall | 5 | 19-Jul-19 | 25-Jul-19 | 17-Jul-19 A | 06-Dec-19 | -112 | 100% | 95% |
| 8673 | POD_L2_Z04c_BoH - Safe grid metal deck 1st fix | 7 | 28-May-19 | 12-Jun-19 | 21-Oct-19 A | 11-Dec-19 | -152 | 100% | 60% |
| 8664 | POD_L2_Z04c_BoH - Door / Ironmong | 7 | 09-Aug-19 | 22-Aug-19 | 25-Nov-19 A | 09-Dec-19 | -90 | 100% | 5% |
| 8669 | POD_L2_Z04c_BoH - Wall finishes (paint) | 15 | 09-Jul-19 | 29-Jul-19 | 06-Dec-19 | 23-Dec-19 | -123 | 100% | 0% |
| 8675 | POD_L2_Z04c_BoH - Install Safe grid metal deck | 8 | 24-Jun-19 | 03-Jul-19 | 13-Dec-19 | 21-Dec-19 | -144 | 100% | 0% |
| 8671 | POD_L2_Z04c_BoH - MEP Final Fix | 9 | 30-Jul-19 | 08-Aug-19 | 20-Dec-19 | 31-Dec-19 | -120 | 100% | 0% |
| **BoH Rooms, Corridors & Lobbies_Non-RF Areas - POD_L2_Z04d** | | | | | | | | | |
| 8747 | POD_L2_Z04d_BoH - MEP 1st fix | 3 | 26-Mar-19 | 08-May-19 | 05-Mar-19 A | 04-Dec-19 | -175 | 100% | 81% |
| 8748 | POD_L2_Z04d_BoH - MEP 2nd fix | 7 | 09-May-19 | 29-May-19 | 13-May-19 A | 11-Dec-19 | -163 | 100% | 66% |
| 8750 | POD_L2_Z04d_BoH - Wall paint | 9 | 30-May-19 | 10-Jun-19 | 18-Nov-19 A | 14-Dec-19 | -157 | 100% | 50% |
| 8753 | POD_L2_Z04d_BoH - Wall final paint | 9 | 11-Jun-19 | 20-Jun-19 | 13-Dec-19 | 23-Dec-19 | -155 | 100% | 0% |
| 8755 | POD_L2_Z04d_BoH - MEP final fix | 9 | 19-Jul-19 | 29-Jul-19 | 20-Dec-19 | 31-Dec-19 | -129 | 100% | 0% |
| 8752 | POD_L2_Z04d_BoH - Floor sealer | 3 | 30-Jul-19 | 01-Aug-19 | 02-Jan-20 | 04-Jan-20 | -129 | 100% | 0% |
| 8751 | POD_L2_Z04d_BoH - Doors/ 7nos. SR3 Doors & Ironmong | 12 | 02-Aug-19 | 15-Aug-19 | 06-Jan-20 | 18-Jan-20 | -129 | 100% | 0% |
| **FoH Toilets - Public - POD_L2_Z04e** | | | | | | | | | |
| **Toilet Block** | | | | | | | | | |
| 8683 | POD_L2_Z04e_FoH Toilet - MEP 2nd Fix | 3 | 26-Jun-19 | 10-Jul-19 | 08-Apr-19 A | 04-Dec-19 | -123 | 100% | 96% |
| 8685 | POD_L2_Z04e_FoH Toilet - MEP Final Fix | 6 | 27-Jul-19 | 02-Aug-19 | 18-Nov-19 A | 14-Dec-19 | -112 | 100% | 40% |
| 8692 | POD_L2_Z04e_FoH Toilet - Ceiling Finishes Final Coat | 6 | 20-Jul-19 | 26-Jul-19 | 05-Dec-19 | 11-Dec-19 | -115 | 100% | 0% |
| 8708 | POD_L2_Z04e_FoH Toilet - Conc flr curing, polishing & install protection | 36 | 03-Aug-19 | 13-Sep-19 | 09-Dec-19 | 21-Jan-20 | -106 | 100% | 0% |
| 8684 | POD_L2_Z04e_FoH Toilet - Door Frame | 2 | 06-May-19 | 07-May-19 | 16-Dec-19* | 17-Dec-19 | -187 | 100% | 0% |
| 8688 | POD_L2_Z04e_FoH Toilet - Wall Tile Finishes | 11 | 16-Sep-19 | 27-Sep-19 | 20-Jan-20 | 08-Feb-20 | -104 | 100% | 0% |
| 8689 | POD_L2_Z04e_FoH Toilet - Cubicle partitions & sanitary ware & fittings | 12 | 28-Sep-19 | 14-Oct-19 | 06-Feb-20 | 19-Feb-20 | -101 | 100% | 0% |
| 8678 | POD_L2_Z04e_FoH Toilet - Door / Ironmong | 6 | 15-Oct-19 | 21-Oct-19 | 20-Feb-20 | 26-Feb-20 | -101 | 100% | 0% |
| **Toilet Lobby/ Corridor** | | | | | | | | | |
| 8705 | POD_L2_Z04e_FoH Toilet Lob - MEP 1st fix | 3 | 23-Mar-19 | 06-Apr-19 | 08-Apr-19 A | 04-Dec-19 | -201 | 100% | 97% |
| 8700 | POD_L2_Z04e_FoH Toilet Lob - MEP 2nd fix | 6 | 15-Apr-19 | 20-Apr-19 | 15-Apr-19 A | 10-Dec-19 | -194 | 100% | 83% |
| 8699 | POD_L2_Z04e_FoH Toilet Lob - Ceiling grids | 3 | 08-Apr-19 | 11-Apr-19 | 21-Oct-19 A | 06-Dec-19 | -199 | 100% | 70% |
| 8710 | POD_L2_Z04e_FoH Toilet Lob - Underfloor MEP 1st & 2nd Fix | 6 | 20-Jul-19 | 26-Jul-19 | 11-Dec-19 | 17-Dec-19 | -120 | 100% | 0% |
| 8701a | POD_L2_Z04e_FoH Toilet Lob - Ceiling finishes (Plywood backing to Timber fin) | 3 | | | 11-Dec-19 | 13-Dec-19 | | 0% | 0% |
| 8707a | POD_L2_Z04e_FoH Toilet Lob - Wall Finishes (Plywood backing) | 4 | | | 14-Dec-19 | 18-Dec-19 | | 0% | 0% |
| 8702 | POD_L2_Z04e_FoH Toilet Lob - MEP final fix | 6 | 21-Nov-19 | 27-Nov-19 | 18-Dec-19 | 24-Dec-19 | -23 | 100% | 0% |
| 8711 | POD_L2_Z04e_FoH Toilet Lob - Raised floor panels incl. cut-outs | 3 | 27-Jul-19 | 30-Jul-19 | 18-Dec-19 | 20-Dec-19 | -120 | 100% | 0% |
| 8703a | POD_L2_Z04e_FoH Toilet Lob - Floor finishes (resilient layer, plywood base) | 4 | | | 26-Dec-19 | 30-Dec-19 | | 0% | 0% |
| 8701 | POD_L2_Z04e_FoH Toilet Lob - Ceiling finishes (Timber) | 3 | 18-Nov-19 | 20-Nov-19 | 25-May-20 | 27-May-20 | -151 | 100% | 0% |
| 8707 | POD_L2_Z04e_FoH Toilet Lob - Wall Finishes (Timber) | 4 | 21-Nov-19 | 27-Nov-19 | 28-May-20 | 01-Jun-20 | -149 | 100% | 0% |
| 8703 | POD_L2_Z04e_FoH Toilet Lob - Floor finishes (Timber) | 4 | 28-Nov-19 | 04-Dec-19 | 02-Jun-20 | 05-Jun-20 | -147 | 50% | 0% |
| **Plaza** | | | | | | | | | |
| **Plaza - POD_L2_Z05_(SZ5)** | | | | | | | | | |
| 8715 | POD_L2_Z05_Plaza - MEP 1st fix | 9 | 08-Jul-19 | 17-Sep-19 | 08-Apr-19 A | 13-Dec-19 | -74 | 100% | 95% |
| 8714 | POD_L2_Z05_Plaza - Ceiling & wall sealer (above dry wall - 1.95m below soffit) | 3 | 18-Jun-19 | 03-Jul-19 | 06-Jun-19 A | 04-Dec-19 | -129 | 100% | 90% |
| 8794 | POD_L2_Z05_Plaza - MEP 2nd fix | 9 | 17-Sep-19 | 24-Oct-19 | 10-Jun-19 A | 17-Dec-19 | -47 | 100% | 90% |
| 8718 | POD_L2_Z05_Plaza - MEP final fix | 21 | 24-Oct-19 | 14-Nov-19 | 15-Jul-19 A | 31-Dec-19 | -40 | 100% | 30% |
| 8720 | POD_L2_Z05_Plaza - Floor screeding | 9 | 25-Jun-19 | 11-Jul-19 | 14-Oct-19 A | 11-Dec-19 | -128 | 100% | 30% |
| 9739 | POD_L2_Z05_Plaza - Dry Wall Frame | 9 | 04-Jul-19 | 22-Jul-19 | 21-Oct-19 A | 11-Dec-19 | -119 | 100% | 35% |
| 9740 | POD_L2_Z05_Plaza - Dry Wall MEP Services/Conduits MEP 1st fix | 12 | 23-Jul-19 | 12-Aug-19 | 18-Nov-19 A | 16-Dec-19 | -105 | 100% | 20% |
| 9741 | POD_L2_Z05_Plaza - Close Dry Wall | 12 | 13-Aug-19 | 26-Aug-19 | 20-Nov-19 A | 19-Dec-19 | -96 | 100% | 35% |
| 8722 | POD_L2_Z05_Plaza - Brackets/Hangers/Smoke Curtain Channels Setting Out & In | 10 | 05-Aug-19 | 19-Aug-19 | 05-Dec-19 | 16-Dec-19 | -100 | 100% | 0% |
| 8719 | POD_L2_Z05_Plaza - Install Smoke Curtain box | 18 | 24-Sep-19 | 24-Oct-19 | 06-Dec-19 | 27-Dec-19 | -55 | 100% | 0% |
| 9542 | POD_L2_Z05_Plaza - Install Metal Balustrade | 18 | 24-Oct-19 | 14-Nov-19 | 12-Dec-19 | 03-Jan-20 | -42 | 100% | 0% |
| 9742 | POD_L2_Z05_Plaza - Wall finishes (paint on dry wall) | 12 | 27-Aug-19 | 12-Sep-19 | 13-Dec-19 | 27-Dec-19 | -87 | 100% | 0% |
| 8716a | POD_L2_Z05_Plaza - Floor finishes (resilient layer, plywood backing) | 24 | | | 04-Jan-20 | 08-Feb-20 | | 0% | 0% |
| 8716 | POD_L2_Z05_Plaza - Floor finishes (Timber) | 48 | 18-Nov-19 | 09-Jan-20 | 01-Jun-20 | 28-Jul-20 | -161 | 27.27% | 0% |
| 8717 | POD_L2_Z05_Plaza - All Other Finishes / Make Good & Clean | 18 | 30-Dec-19 | 20-Jan-20 | 22-Jul-20 | 11-Aug-20 | -164 | 0% | 0% |
| **Plaza Mezzanine Level BoH Corridor - POD_L2M_Z05a** | | | | | | | | | |
| 9648 | POD_L2M_Z05a_BoH - Brackets/Hangers for HL MEP Services MEP 1st fix | 6 | 10-May-19 | 16-May-19 | 13-May-19 A | 07-Dec-19 | -171 | 100% | 87% |
| 9650 | POD_L2M_Z05a_BoH - LL MEP 1st, 2nd & Final Fix (Ducts, FS Pipe, Drainage-no | 12 | 29-Jun-19 | 10-Aug-19 | 24-Jun-19 A | 14-Dec-19 | -105 | 100% | 85% |
| **Level L3** | | | | | | | | | |
| ***ABWF Works & MEP Works*** | | | | | | | | | |
| **FoH & BoH Areas @ Tower Footprint - POD_L3_Z01a, L3_Z01b & L3_Z01c** | | | | | | | | | |
| 8332 | POD_L3_Z01a_d_FoH - All Other Finishes (floor mat) / Make Good & Clean | 12 | 08-Nov-19 | 22-Nov-19 | 15-May-20 | 28-May-20 | -151 | 100% | 0% |
| 8363 | POD_L3_Z01b & Z01c_BoH - All Other Finishes / Make Good & Clean | 12 | 02-Aug-19 | 15-Aug-19 | 11-Feb-20 | 24-Feb-20 | -153 | 100% | 0% |
| 8280 | POD_L3_Z01d_FoH Toilet Lob - All Other Finishes / Make Good & Clean | 12 | 27-Sep-19 | 14-Oct-19 | 22-Apr-20 | 06-May-20 | -166 | 100% | 0% |
| **FoH - Museum Cafe 2 & Warming Kitchen and BOH @ Tower Footprint - POD_L3_Z01a** | | | | | | | | | |
| 8321 | POD_L3_Z01a_FoH - MEP 1st fix | 11 | 08-Jun-19 | 05-Aug-19 | 02-May-19 A | 13-Dec-19 | -110 | 100% | 32% |
| 8757 | POD_L3_Z01a_FoH - Full height internal glazing | 14 | 17-Sep-19 | 02-Oct-19 | 04-Nov-19 A | 17-Dec-19 | -65 | 100% | 30% |
| 9060 | POD_L3_Z01a_FoH - Install fire shutter | 30 | 26-Aug-19 | 02-Sep-19 | 11-Nov-19 A | 07-Jan-20 | -105 | 100% | 10% |
| 8314 | POD_L3_Z01a_FoH - W'proof/test, screed | 8 | 29-May-19 | 08-Jun-19 | 02-Dec-19 | 10-Dec-19 | -155 | 100% | 0% |
| 8795 | POD_L3_Z01a_FoH - MEP 2nd fix | 16 | 05-Aug-19 | 02-Sep-19 | 18-Dec-19 | 07-Jan-20 | -105 | 100% | 0% |
| 8322 | POD_L3_Z01a_FoH - MEP final fix | 12 | 02-Sep-19 | 17-Sep-19 | 08-Jan-20 | 21-Jan-20 | -105 | 100% | 0% |
| 8323 | POD_L3_Z01a_FoH - Floor sealer @ Museum Cafe 2 & BOH | 5 | 02-Oct-19 | 09-Oct-19 | 22-Jan-20 | 04-Feb-20 | -93 | 100% | 0% |
| 8319 | POD_L3_Z01a_FoH - Door / Ironmong | 2 | 09-Oct-19 | 11-Oct-19 | 05-Feb-20 | 06-Feb-20 | -93 | 100% | 0% |
| **BoH Plantrooms, Corridors & Lobbies @ Tower Footprint - POD_L3_Z01b & L3_ Z01c** | | | | | | | | | |
| 8355 | POD_L3_Z01b & L3_Z01c_BoH - MEP 1st fix | 19 | 19-Apr-19 | 31-May-19 | 01-Aug-19 A | 23-Dec-19 | -171 | 100% | 40% |
| 8357 | POD_L3_Z01b & L3_Z01c_BoH - MEP 2nd fix | 27 | 05-Jun-19 | 26-Jun-19 | 19-Aug-19 A | 04-Jan-20 | -159 | 100% | 12% |
| 8354 | POD_L3_Z01b & L3_Z01c_BoH - Ceiling rods | 3 | 16-Apr-19 | 18-Apr-19 | 03-Dec-19* | 05-Dec-19 | -192 | 100% | 0% |
| 8356 | POD_L3_Z01b & L3_Z01c_BoH - Ceiling grids | 3 | 01-Jun-19 | 04-Jun-19 | 24-Dec-19 | 27-Dec-19 | -171 | 100% | 0% |
| 8358 | POD_L3_Z01b & L3_Z01c_BoH - Ceiling finishes (boards + paint) | 6 | 27-Jun-19 | 04-Jul-19 | 06-Jan-20 | 11-Jan-20 | -159 | 100% | 0% |
| 8359 | POD_L3_Z01b & L3_Z01c_BoH - Wall finishes (paint) | 6 | 05-Jul-19 | 11-Jul-19 | 13-Jan-20 | 18-Jan-20 | -159 | 100% | 0% |
| 8360 | POD_L3_Z01b & L3_Z01c_BoH - MEP final fix | 9 | 19-Jul-19 | 29-Jul-19 | 20-Jan-20 | 06-Feb-20 | -153 | 100% | 0% |
| 8361 | POD_L3_Z01b & L3_Z01c_BoH - Floor sealer | 3 | 30-Jul-19 | 01-Aug-19 | 07-Feb-20 | 10-Feb-20 | -153 | 100% | 0% |
| 8362 | POD_L3_Z01b & L3_Z01c_BoH - Doors & Ironmong | 6 | 02-Aug-19 | 08-Aug-19 | 11-Feb-20 | 17-Feb-20 | -153 | 100% | 0% |
| **FoH - Corridor & Concourse @ Tower Footprint - POD_L3_Z01d** | | | | | | | | | |
| 8796 | POD_L3_Z01d_FoH - MEP 1st fix | 12 | 17-Jun-19 | 12-Aug-19 | 17-Jul-19 A | 14-Dec-19 | -104 | 100% | 20% |
| 8328 | POD_L3_Z01d_FoH - MEP 2nd fix | 36 | 02-Sep-19 | 02-Oct-19 | 12-Aug-19 A | 14-Jan-20 | -87 | 100% | 12% |
| 9755 | POD_L3_Z01d_FoH - Dry Wall Frame | 4 | 16-Apr-19 | 19-Apr-19 | 02-Dec-19* | 05-Dec-19 | -191 | 100% | 0% |
| 8327 | POD_L3_Z01d_FoH - Ceiling rods | 4 | 16-Apr-19 | 19-Apr-19 | 04-Dec-19 | 07-Dec-19 | -193 | 100% | 0% |
| 9756 | POD_L3_Z01d_FoH - Dry Wall MEP Services/Conduits MEP 1st fix | 18 | 20-Apr-19 | 11-May-19 | 06-Dec-19 | 27-Dec-19 | -191 | 100% | 0% |
| 9757 | POD_L3_Z01d_FoH - Close Dry Wall | 2 | 13-May-19 | 14-May-19 | 28-Dec-19 | 30-Dec-19 | -191 | 100% | 0% |
| 9758 | POD_L3_Z01d_FoH - Wall finishes (paint on dry wall) | 4 | 15-May-19 | 18-May-19 | 31-Dec-19 | 04-Jan-20 | -191 | 100% | 0% |
| 8333 | POD_L3_Z01d_FoH - MEP final fix | 9 | 18-Oct-19 | 29-Oct-19 | 15-Jan-20 | 24-Jan-20 | -74 | 100% | 0% |
| 8330 | POD_L3_Z01d_FoH - Doors & Ironmong | 2 | 13-Nov-19 | 15-Nov-19 | 03-Feb-20* | 04-Feb-20 | -61 | 100% | 0% |
| 8329 | POD_L3_Z01d_FoH - Ceiling finishes (bamboo slats) | 13 | 02-Oct-19 | 18-Oct-19 | 21-Apr-20 | 06-May-20 | -162 | 100% | 0% |
| 8331 | POD_L3_Z01d_FoH - Floor finishes (concrete pavers) | 13 | 29-Oct-19 | 13-Nov-19 | 07-May-20 | 21-May-20 | -153 | 100% | 0% |
| **FoH Toilets - Cafe Toilets @ Tower Footprint - POD_L3_Z01d** | | | | | | | | | |
| **Toilet Block** | | | | | | | | | |
| 8267 | POD_L3_Z01d_FoH Toilet - MEP 1st fix Ceiling | 18 | 13-May-19 | 05-Jun-19 | 08-Aug-19 A | 21-Dec-19 | -166 | 100% | 7% |
| 8282 | POD_L3_Z01d_FoH Toilet - Conc flr curing, polishing & install protection | 36 | 26-Jul-19 | 05-Sep-19 | 25-Oct-19 A | 03-Feb-20 | -117 | 100% | 90% |
| 8265 | POD_L3_Z01d_FoH Toilet - MEP 1st fix Block Wall | 6 | 04-May-19 | 13-May-19 | 04-Nov-19 A | 07-Dec-19 | -174 | 100% | 9.91% |
| 8268 | POD_L3_Z01d_FoH Toilet - Dry Wall Frame & Board (one side) | 5 | 08-May-19 | 13-May-19 | 05-Dec-19 | 10-Dec-19 | -176 | 100% | 0% |
| 8256 | POD_L3_Z01d_FoH Toilet - Seal Wall Opening | 3 | 14-May-19 | 16-May-19 | 09-Dec-19 | 11-Dec-19 | -174 | 100% | 0% |
| 8269 | POD_L3_Z01d_FoH Toilet - Dry Wall MEP Services/Conduits (MEP 1st fix) | 5 | 11-May-19 | 24-May-19 | 09-Dec-19 | 13-Dec-19 | -169 | 100% | 0% |
| 8270 | POD_L3_Z01d_FoH Toilet - Close Dry Wall | 3 | 25-May-19 | 28-May-19 | 14-Dec-19 | 17-Dec-19 | -169 | 100% | 0% |
| 8257 | POD_L3_Z01d_FoH Toilet - MEP 2nd fix | 12 | 21-Jun-19 | 05-Jul-19 | 19-Dec-19 | 03-Jan-20 | -151 | 100% | 0% |
| 8254 | POD_L3_Z01d_FoH Toilet - Ceiling Rods & Grids | 6 | 14-Jun-19 | 20-Jun-19 | 23-Dec-19 | 30-Dec-19 | -160 | 100% | 0% |
| 8258 | POD_L3_Z01d_FoH Toilet - Door Frame | 2 | 06-Jun-19 | 08-Jun-19 | 23-Dec-19 | 24-Dec-19 | -166 | 100% | 0% |
| 8251 | POD_L3_Z01d_FoH Toilet - Wall Plastering (internal & external) | 4 | 10-Jun-19 | 13-Jun-19 | 26-Dec-19 | 30-Dec-19 | -166 | 100% | 0% |
| 8255 | POD_L3_Z01d_FoH Toilet - Close ceiling (board) incl. Cut-Outs | 7 | 06-Jul-19 | 13-Jul-19 | 04-Jan-20 | 11-Jan-20 | -151 | 100% | 0% |
| 8266 | POD_L3_Z01d_FoH Toilet - Ceiling finishes final coat | 3 | 15-Jul-19 | 17-Jul-19 | 13-Jan-20 | 15-Jan-20 | -151 | 100% | 0% |
| 8259 | POD_L3_Z01d_FoH Toilet - MEP final fix | 6 | 19-Jul-19 | 25-Jul-19 | 16-Jan-20 | 22-Jan-20 | -150 | 100% | 0% |
| 8262 | POD_L3_Z01d_FoH Toilet - Wall Tile Finishes | 8 | 06-Sep-19 | 16-Sep-19 | 04-Feb-20 | 12-Feb-20 | -117 | 100% | 0% |
| 8263 | POD_L3_Z01d_FoH Toilet - Cubicle partitions & sanitary ware & fittings | 6 | 17-Sep-19 | 23-Sep-19 | 13-Feb-20 | 19-Feb-20 | -117 | 100% | 0% |
| 8252 | POD_L3_Z01d_FoH Toilet - Door / Ironmong | 2 | 24-Sep-19 | 25-Sep-19 | 20-Feb-20 | 21-Feb-20 | -117 | 100% | 0% |
| **Toilet Lobby/ Vestibule** | | | | | | | | | |
| 8279 | POD_L3_Z01d_FoH Toilet Lob - MEP 1st fix | 12 | 05-Aug-19 | 17-Aug-19 | 09-Dec-19 | 21-Dec-19 | -105 | 100% | 0% |
| 8278 | POD_L3_Z01d_FoH Toilet Lob - Ceiling rods | 3 | 01-Aug-19 | 03-Aug-19 | 19-Dec-19 | 21-Dec-19 | -117 | 100% | 0% |
| 8273 | POD_L3_Z01d_FoH Toilet Lob - Ceiling grids | 2 | 19-Aug-19 | 20-Aug-19 | 23-Dec-19 | 24-Dec-19 | -105 | 100% | 0% |
| 8274 | POD_L3_Z01d_FoH Toilet Lob - MEP 2nd fix | 6 | 02-Sep-19 | 09-Sep-19 | 26-Dec-19 | 02-Jan-20 | -95 | 100% | 0% |
| 8275a | POD_L3_Z01d_FoH Toilet Lob - Ceiling finishes (MR Gypsum/ Plywood backing for | 3 | | | 03-Jan-20 | 06-Jan-20 | | 0% | 0% |
| 8276 | POD_L3_Z01d_FoH Toilet Lob - MEP final fix | 6 | 27-Sep-19 | 05-Oct-19 | 07-Jan-20 | 13-Jan-20 | -83 | 100% | 0% |
| 8281a | POD_L3_Z01d_FoH Toilet Lob - Wall finishes (Plywood backing) | 4 | | | 08-Jan-20 | 11-Jan-20 | | 0% | 0% |
| 8277 | POD_L3_Z01d_FoH Toilet Lob - Floor concrete pavers | 3 | 09-Sep-19 | 12-Sep-19 | 08-Feb-20 | 11-Feb-20 | -119 | 100% | 0% |
| 8275 | POD_L3_Z01d_FoH Toilet Lob - Ceiling finishes (Timber) | 3 | 12-Sep-19 | 20-Sep-19 | 21-Apr-20 | 23-Apr-20 | -174 | 100% | 0% |
| 8281 | POD_L3_Z01d_FoH Toilet Lob - Wall finishes ( Timber) | 4 | 20-Sep-19 | 27-Sep-19 | 24-Apr-20 | 28-Apr-20 | -172 | 100% | 0% |

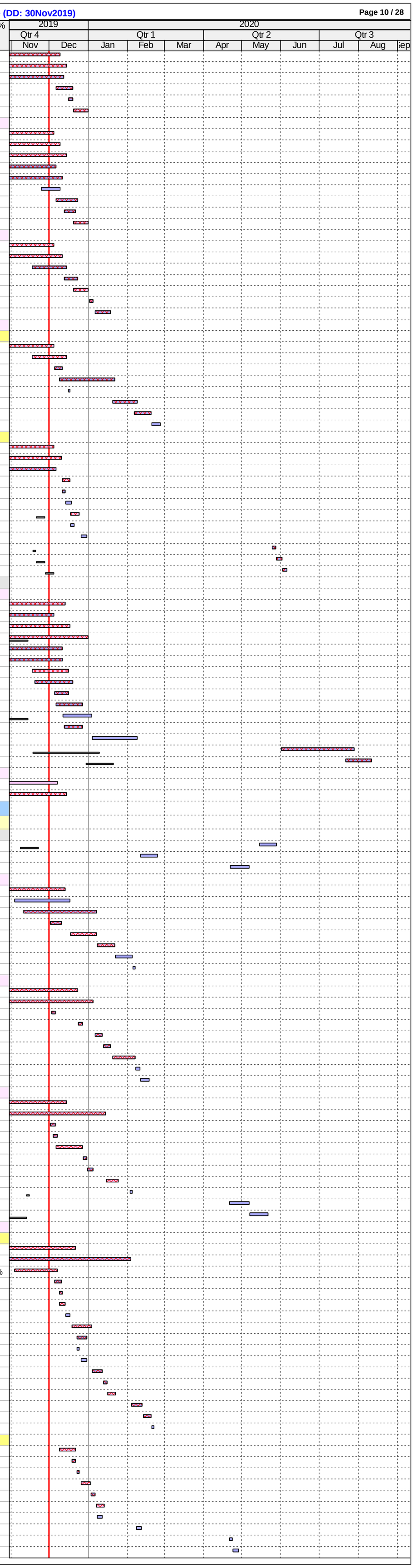

| ID | Activity | RD | BL Start | BL Finish | F'cast / Actual Start | F'cast / Actual Finish | BL Fin Var | Sch % | Curr % |
|---|---|---|---|---|---|---|---|---|---|
| | **Roof Terrace Toilets, Lobbies, Storage & Lift Vestibule @ G.L. 10+-13/ B+-D - POD_L3_Z02** | | | | | | | | |
| 8289 | POD_L3_Z02_-All Other Finishes / Make Good & Clean | 12 | 28-Sep-19 | 14-Oct-19 | 03-Mar-20 | 16-Mar-20 | -123 | 100% | 0% |
| | **FoH Toilets - Roof TerraceToilets - POD_L3_Z02** | | | | | | | | |
| | **Toilet Block** | | | | | | | | |
| 8303 | POD_L3_Z02_FoH Toilet - MEP 1st fix Ceiling | 15 | 26-Apr-19 | 21-May-19 | 03-Jun-19 A | 18-Dec-19 | -176 | 100% | 3% |
| 8301 | POD_L3_Z02_FoH Toilet - MEP 1st fix Block Wall | 7 | 19-Apr-19 | 26-Apr-19 | 12-Aug-19 A | 09-Dec-19 | -188 | 100% | 2% |
| 8304 | POD_L3_Z02_FoH Toilet - Dry Wall Frame & Board (one side) | 13 | 23-Apr-19 | 29-Apr-19 | 20-Aug-19 A | 16-Dec-19 | -192 | 100% | 80% |
| 8305 | POD_L3_Z02_FoH Toilet - Dry Wall MEP Services/Conduits (MEP 1st fix) | 16 | 26-Apr-19 | 10-May-19 | 26-Aug-19 A | 19-Dec-19 | -186 | 100% | 1% |
| 8297 | POD_L3_Z02_FoH Toilet - W'proof/Testing & Protective Screed | 7 | 15-Apr-19 | 22-Apr-19 | 05-Dec-19 | 12-Dec-19 | -195 | 100% | 0% |
| 8292 | POD_L3_Z02_FoH Toilet - Seal Wall Opening | 3 | 27-Apr-19 | 30-Apr-19 | 10-Dec-19 | 12-Dec-19 | -188 | 100% | 0% |
| 8296 | POD_L3_Z02_FoH Toilet - Floor Screed | 3 | 23-Apr-19 | 25-Apr-19 | 13-Dec-19 | 16-Dec-19 | -195 | 100% | 0% |
| 8290 | POD_L3_Z02_FoH Toilet - Ceiling Rods & Grids | 3 | 29-May-19 | 31-May-19 | 19-Dec-19 | 21-Dec-19 | -170 | 100% | 0% |
| 8294 | POD_L3_Z02_FoH Toilet - Door Frame | 2 | 22-May-19 | 23-May-19 | 19-Dec-19 | 20-Dec-19 | -176 | 100% | 0% |
| 8306 | POD_L3_Z02_FoH Toilet - Close Dry Wall | 4 | 11-May-19 | 15-May-19 | 20-Dec-19 | 24-Dec-19 | -186 | 100% | 0% |
| 8287 | POD_L3_Z02_FoH Toilet - Wall Plastering (internal & external) | 4 | 24-May-19 | 28-May-19 | 23-Dec-19 | 27-Dec-19 | -177 | 100% | 0% |
| 8293 | POD_L3_Z02_FoH Toilet - MEP 2nd fix | 9 | 01-Jun-19 | 15-Jun-19 | 23-Dec-19 | 03-Jan-20 | -167 | 100% | 0% |
| 8291 | POD_L3_Z02_FoH Toilet - Close ceiling (board) incl. Cut-Outs | 4 | 17-Jun-19 | 20-Jun-19 | 04-Jan-20 | 08-Jan-20 | -167 | 100% | 0% |
| 8295 | POD_L3_Z02_FoH Toilet - MEP final fix | 6 | 19-Jul-19 | 25-Jul-19 | 09-Jan-20 | 15-Jan-20 | -144 | 100% | 0% |
| 8302 | POD_L3_Z02_FoH Toilet - Ceiling finishes final coat | 3 | 21-Jun-19 | 24-Jun-19 | 09-Jan-20 | 11-Jan-20 | -167 | 100% | 0% |
| 8318 | POD_L3_Z02_FoH Toilet - Conc flr curing, polishing & install protection | 36 | 26-Jul-19 | 05-Sep-19 | 09-Jan-20 | 27-Feb-20 | -138 | 100% | 0% |
| 8298 | POD_L3_Z02_FoH Toilet - Wall Tile Finishes | 8 | 17-Sep-19 | 25-Sep-19 | 24-Feb-20 | 03-Mar-20 | -126 | 100% | 0% |
| 8299 | POD_L3_Z02_FoH Toilet - Cubicle partitions & sanitary ware & fittings | 6 | 26-Sep-19 | 03-Oct-19 | 29-Feb-20 | 06-Mar-20 | -123 | 100% | 0% |
| 8288 | POD_L3_Z02_FoH Toilet - Door / Ironmong. | 2 | 04-Oct-19 | 05-Oct-19 | 07-Mar-20 | 09-Mar-20 | -123 | 100% | 0% |
| | **Toilet Lobby** | | | | | | | | |
| 9704 | POD_L3_Z02_FoH Toilet Lob - MEP 1st fix | 8 | 12-Jun-19 | 25-Jun-19 | 10-Jun-19 A | 10-Dec-19 | -140 | 100% | 8% |
| 9703 | POD_L3_Z02_FoH Toilet Lob - Ceiling & Wall sealer | 2 | 10-Jun-19 | 11-Jun-19 | 05-Dec-19* | 06-Dec-19 | -149 | 100% | 0% |
| 9706 | POD_L3_Z02_FoH Toilet Lob - MEP 2nd fix | 12 | 26-Jun-19 | 10-Jul-19 | 11-Dec-19 | 24-Dec-19 | -140 | 100% | 0% |
| 9709 | POD_L3_Z02_FoH Toilet Lob - MEP final fix MEP Final fix | 6 | 19-Jul-19 | 25-Jul-19 | 26-Dec-19 | 02-Jan-20 | -133 | 100% | 0% |
| 9702 | POD_L3_Z02_FoH Toilet Lob - Floor concrete pavers | 3 | 03-Sep-19 | 05-Sep-19 | 25-Feb-20 | 27-Feb-20 | -138 | 100% | 0% |
| 9705 | POD_L3_Z02_FoH Toilet Lob - Door / Ironmong. | 2 | 06-Sep-19 | 07-Sep-19 | 28-Feb-20 | 29-Feb-20 | -138 | 100% | 0% |
| | **BoH - Storage - POD_L3_Z02** | | | | | | | | |
| 8342 | POD_L3_Z02_BoH - Patch-up tie bolt holes, screed, C_sealer | 12 | 08-Apr-19 | 20-Apr-19 | 03-Jun-19 A | 14-Dec-19 | -198 | 100% | 20% |
| 8344 | POD_L3_Z02_BoH - MEP 1st fix | 18 | 22-Apr-19 | 03-Jun-19 | 10-Jun-19 A | 21-Dec-19 | -168 | 100% | 28% |
| 8345 | POD_L3_Z02_BoH - MEP 2nd fix | 24 | 04-Jun-19 | 25-Jun-19 | 17-Jun-19 A | 03-Jan-20 | -159 | 100% | 5% |
| 8346 | POD_L3_Z02_BoH - Wall paint undercoat | 12 | 26-Jun-19 | 10-Jul-19 | 04-Jan-20 | 17-Jan-20 | -159 | 100% | 0% |
| 8347 | POD_L3_Z02_BoH - Wall final paint | 6 | 11-Jul-19 | 17-Jul-19 | 18-Jan-20 | 24-Jan-20 | -159 | 100% | 0% |
| 8348 | POD_L3_Z02_BoH - MEP final fix MEP Final fix | 9 | 19-Jul-19 | 29-Jul-19 | 03-Feb-20 | 12-Feb-20 | -158 | 100% | 0% |
| 8349 | POD_L3_Z02_BoH - Floor sealer | 2 | 30-Jul-19 | 31-Jul-19 | 13-Feb-20 | 14-Feb-20 | -158 | 100% | 0% |
| 8350 | POD_L3_Z02_BoH - Doors & Ironmong | 2 | 01-Aug-19 | 02-Aug-19 | 15-Feb-20 | 17-Feb-20 | -158 | 100% | 0% |
| | **Lift (LT22) Vestibule @ G.L 10+/ A+-B+** | | | | | | | | |
| 9713 | POD_L3_Z02_Lift Vest. - MEP 1st fix | 18 | 17-Aug-19 | 23-Aug-19 | 15-Jul-19 A | 21-Dec-19 | -100 | 100% | 9% |
| 9715 | POD_L3_Z02_Lift Vest. - MEP 2nd fix | 6 | 24-Aug-19 | 30-Aug-19 | 23-Dec-19 | 30-Dec-19 | -100 | 100% | 0% |
| 9716 | POD_L3_Z02_Lift Vest. - MEP final fix MEP Final fix | 3 | 31-Aug-19 | 03-Sep-19 | 31-Dec-19 | 03-Jan-20 | -100 | 100% | 0% |
| 9711 | POD_L3_Z02_Lift Vest. - Floor concrete pavers & tactiles to Roof Terrace Toilet Lob | 3 | 04-Sep-19 | 06-Sep-19 | 04-Jan-20 | 07-Jan-20 | -100 | 100% | 0% |
| 9714 | POD_L3_Z02_Lift Vest. - Glass partition @ Lift Openings (2 sides) | 6 | 07-Sep-19 | 13-Sep-19 | 08-Jan-20 | 14-Jan-20 | -100 | 100% | 0% |
| | ***Level 3 Hard & Soft Landscaping*** | | | | | | | | |
| | **General** | | | | | | | | |
| 14238g | POD_LAN - Architectural Lightings Installation (EX5A/5B/6) | 12 | 17-Feb-20 | 29-Feb-20 | 26-May-20 | 08-Jun-20 | -83 | 0% | 0% |
| 9061 | POD_LAN_ALL - Install balustrades along perimeter/Benches | 54 | 19-Aug-19 | 31-Oct-19 | 13-Dec-19 | 24-Feb-20 | -91 | 100% | 0% |
| 9063 | POD_LAN_ALL - Hard landscape | 45 | 12-Dec-19 | 13-Feb-20 | 29-Feb-20 | 22-Apr-20 | -59 | 0% | 0% |
| | **North Section AM/1-6.5** | | | | | | | | |
| 9048 | POD_LAN_N - AM/1-6.5 Levelling screed/ W'proof & testing | 50 | 03-May-19 | 03-Aug-19 | 18-Mar-19 A | 07-Feb-20 | -149 | 100% | 92% |
| 9049 | POD_LAN_N - AM/1-6.5 Lay insulation & screed to fall | 30 | 15-Jun-19 | 17-Aug-19 | 21-May-19 A | 14-Feb-20 | -143 | 100% | 85% |
| 9050 | POD_LAN_N - AM/1-6.5 Construct RC screed | 42 | 22-Jun-19 | 16-Sep-19 | 03-Jun-19 A | 21-Feb-20 | -125 | 100% | 75% |
| 9051 | POD_LAN_N - AM/1-6.5 Construct sleeper wall + ducts & drawpits | 30 | 22-Jul-19 | 30-Sep-19 | 10-Jul-19 A | 21-Feb-20 | -113 | 100% | 60% |
| 9053 | POD_LAN_N - AM/1-6.5 Soft landscaping | 52 | 28-Nov-19 | 06-Feb-20 | 11-Nov-19 A | 13-Mar-20 | -31 | 5.77% | 10% |
| 9052 | POD_LAN_N - AM/1-6.5 Install precast concrete pavers | 42 | 02-Sep-19 | 27-Nov-19 | 25-Nov-19 A | 28-Feb-20 | -71 | 100% | 1% |
| 9071 | POD_LAN_N - AM/1-6.5 MEP 1st & 2nd fix | 48 | 02-Sep-19 | 09-Oct-19 | 27-Nov-19 A | 28-Feb-20 | -113 | 100% | 3% |
| 9072 | POD_LAN_N - AM/1-6.5 MEP final fix (FS hose reel system) | 12 | 17-Sep-19 | 30-Sep-19 | 29-Nov-19 A | 28-Feb-20 | -119 | 100% | 0.99% |
| 9075 | POD_LAN_N - AM/1-6.5 MEP final fix (rem) | 12 | 28-Nov-19 | 11-Dec-19 | 29-Feb-20 | 13-Mar-20 | -71 | 25% | 0% |
| | **South Section AM/8.5-14** | | | | | | | | |
| 7039 | POD_LAN_S - AM/8.5-14 Levelling screed/W'proofing & testing (*linked to PISA sto | 10 | 07-May-19 | 08-Aug-19 | 18-Mar-19 A | 12-Dec-19 | -106 | 100% | 90% |
| 7041 | POD_LAN_S - AM/8.5-14 Lay insulation & screed to fall | 16 | 19-Jun-19 | 22-Aug-19 | 05-Jul-19 A | 23-Jan-20 | -128 | 100% | 85% |
| 7042 | POD_LAN_S - AM/8.5-14 Construct RC screed | 30 | 26-Jun-19 | 20-Sep-19 | 15-Jul-19 A | 07-Feb-20 | -110 | 100% | 70% |
| 7043 | POD_LAN_S - AM/8.5-14 Construct sleeper wall + ducts & drawpits | 36 | 25-Jul-19 | 05-Oct-19 | 04-Sep-19 A | 14-Feb-20 | -104 | 100% | 40% |
| 7125 | POD_LAN_S - AM/8.5-14 MEP 1st & 2nd fix | 45 | 05-Sep-19 | 14-Oct-19 | 25-Nov-19 A | 21-Feb-20 | -104 | 100% | 3% |
| 7130 | POD_LAN_S - AM/8.5-14 MEP final fix (FS hose reel system) | 12 | 20-Sep-19 | 05-Oct-19 | 27-Nov-19 A | 28-Feb-20 | -116 | 100% | 0.99% |
| 7057 | POD_LAN_S - AM/8.5-14 Pp'cast pavers & Interface with Escalator localised area (\ | 54 | 05-Sep-19 | 02-Dec-19 | 11-Dec-19 | 21-Feb-20 | -62 | 99.38% | 0% |
| 7111 | POD_LAN_S - AM/8.5-14 Soft landscaping | 52 | 02-Dec-19 | 11-Feb-20 | 28-Dec-19 | 06-Mar-20 | -22 | 0% | 0% |
| 7187 | POD_LAN_S - AM/8.5-14 MEP final fix (rem) | 12 | 02-Dec-19 | 16-Dec-19 | 22-Feb-20 | 06-Mar-20 | -62 | 0% | 0% |
| | **Midle Section - AM/6.5-8.5** | | | | | | | | |
| 9054 | POD_LAN_M - AM/6.5-8.5 Levelling screed/ W'proof & testing | 12 | 02-Sep-19 | 02-Oct-19 | 24-Oct-19 A | 14-Dec-19 | -63 | 100% | 50.01% |
| 9055 | POD_LAN_M - AM/6.5-8.5 Lay insulation & screed to fall | 18 | 24-Sep-19 | 17-Oct-19 | 12-Nov-19 A | 21-Dec-19 | -57 | 100% | 30% |
| 9056 | POD_LAN_M - AM/6.5-8.5 Construct RC screed | 24 | 17-Oct-19 | 14-Nov-19 | 02-Dec-19 | 30-Dec-19 | -39 | 100% | 0% |
| 9057 | POD_LAN_M - AM/6.5-8.5 Construct sleeper wall + ducts & drawpats | 24 | 31-Oct-19 | 28-Nov-19 | 16-Dec-19 | 14-Jan-20 | -39 | 100% | 0% |
| 9058 | POD_LAN_M - AM/6.5-8.5 Install precast concrete pavers | 12 | 28-Nov-19 | 12-Dec-19 | 06-Jan-20 | 18-Jan-20 | -31 | 21.3% | 0% |
| 9066 | POD_LAN_M - AM/6.5-8.5 MEP 1st & 2nd fix (no FSD services) | 12 | 12-Dec-19 | 27-Dec-19 | 20-Jan-20 | 10-Feb-20 | -31 | 0% | 0% |
| 9059 | POD_LAN_M - AM/6.5-8.5 Soft landscaping | 24 | 11-Jan-20 | 17-Feb-20 | 04-Feb-20 | 02-Mar-20 | -13 | 0% | 0% |
| 9074 | POD_LAN_M - AM/6.5-8.5 MEP final fix (no FSD) | 12 | 27-Dec-19 | 11-Jan-20 | 11-Feb-20 | 24-Feb-20 | -31 | 0% | 0% |
| | **EWS (External Wall System)** | | | | | | | | |
| | ***Skylight, Glazing, Internal Glass Walls & Cladding*** | | | | | | | | |
| | **B1/F - Southern Perimeter Glass Wall** | | | | | | | | |
| | **Installation** | | | | | | | | |
| 7189 | POD_B1_GW - G+M/13+ Pisa Glass M_Shop 2/M_Image (B1_Z09b) (Pisa 08-04; ( | 24 | 27-Jun-19 | 25-Jul-19 | 14-Oct-19 A | 30-Dec-19 | -131 | 100% | 13.28% |
| 6895 | POD_B1_GW - Pisa Inner Glass Museum Caffe (B1_Z08) (Pisa 08-02) Oct_UPD: E | 12 | 04-May-19 | 15-Jun-19 | 09-Dec-19 | 21-Dec-19 | -158 | 100% | 0% |
| 6895a | POD_B1_GW - Pisa Outter Glass Museum Caffe (B1_Z08) (Pisa 08-02) Oct_UPD: I | 24 | | | 09-Dec-19 | 07-Jan-20 | | 0% | 0% |
| 7191 | POD_B1_GW - E+G/12+ Pisa Glass (South Entrance) | 6 | 22-Aug-19 | 11-Sep-19 | 21-Dec-19 | 28-Dec-19 | -89 | 100% | 0% |
| 7191a | POD_B1_GW - E+G/3+ Pisa Glass (North Entrance) (Pisa: 08-05) - Oct_UPD: EF 7/ | 6 | | | 23-Dec-19 | 30-Dec-19 | | 0% | 0% |
| | **G/F to 1M/F Soffit - Glass Walls, Columns & Walls Ceramic Cladding** | | | | | | | | |
| | **Priority 1 - Atrium/Circ_Box & Cer_Tubes (MEP Plenum Voids)** | | | | | | | | |
| | **Installation** | | | | | | | | |
| 8599 | POD_GF_Z07_P1 - Pisa Install 1st Fix (shared access with MEP) | 6 | 16-Apr-19 | 16-May-19 | 13-May-19 A | 07-Dec-19 | -171 | 100% | 88.6% |
| 1001 | POD_GF_Z07_P1 - G-M/8-13 Pisa Glass & Tube Walls (ACC 16Oct) | 12 | 08-Jul-19 | 17-Aug-19 | 19-Aug-19 A | 14-Dec-19 | -99 | 100% | 57.52% |
| 8596 | POD_GF_Z07_P1 - B-G/8-13 Pisa Balance Glass & Tube Walls (ACC 19Oct) | 12 | 08-Jun-19 | 20-Jul-19 | 16-Sep-19 A | 14-Dec-19 | -123 | 100% | 76.33% |
| 8935 | POD_GF_Z07_P1 - AE/9-11 Pisa Install Ceramic Tube Learning Centre (ACC 21 Se | 18 | 29-Jul-19 | 07-Sep-19 | 07-Oct-19 A | 21-Dec-19 | -87 | 100% | 47.98% |
| 8946 | POD_GF_Z07_P1 - AM/1-7 Pisa GLass & Tube Walls (ACC 19Oct) | 18 | 17-May-19 | 28-Jun-19 | 26-Oct-19 A | 21-Dec-19 | -147 | 100% | 39.21% |
| 8335 | POD_GF_Z07_P1 - B-G/8-13 Pisa Lecture Theatre/W'shops Install Glass (ACC 9Oc | 26 | 06-Aug-19 | 17-Sep-19 | 03-Dec-19 | 03-Jan-20 | -89 | 100% | 0% |
| | **Priority 2 - External Glass; Cer_Tubes (MEP Jet Nozzles)** | | | | | | | | |
| | **Installation** | | | | | | | | |
| 9874 | POD_GF_Z07_P2 - Pisa (all P2 areas) - Install 1st Fix (shared access with MEP) | 12 | 08-May-19 | 06-Jun-19 | 15-Jun-19 A | 14-Dec-19 | -159 | 100% | 82.27% |
| 8558 | POD_GF_Z07_P2 - Pisa (all P2 areas) - Install Ceramic Tube Wall (ACC 26Nov) | 18 | 29-Jun-19 | 10-Aug-19 | 16-Sep-19 A | 21-Dec-19 | -111 | 100% | 51.98% |
| 8945 | POD_GF_Z07_P2 - GM/8-13 Pisa - Install Glass Wall (ACC 26Nov) OctUPD: EF 6D | 21 | 08-Jun-19 | 20-Jul-19 | 11-Nov-19 A | 26-Dec-19 | -132 | 100% | 40% |
| 10111 | POD_GF_Z07_P2 - BG/8-13 Pisa - Install Glass Wall (LC area) (ACC 18Nov) OctUF | 21 | | | 05-Dec-19 | 30-Dec-19 | | 0% | 0% |
| 10109 | POD_GF_Z07_P2 - AM-/1-7 Pisa - Install Windows (3 off) (ACC 4Nov) OctUPD: EF 9 | 19 | | | 17-Dec-19 | 09-Jan-20 | | 0% | 0% |
| | **Priority 3 - Decorative Walls & Dry Fix** | | | | | | | | |
| | **Installation** | | | | | | | | |
| 9875 | POD_GF_Z07_P3 - Pisa - Install 1st Fix (shared access with MEP) | 9 | 08-Jun-19 | 06-Jul-19 | 15-Jun-19 A | 11-Dec-19 | -132 | 100% | 87.5% |
| 9884 | POD_GF_Z07_P3 - AM/1-7 Pisa - Ext. & Decorative Walls (ACC 5Dec) OctYPD: EF | 18 | 30-Apr-19 | 13-Jun-19 | 01-Aug-19 A | 21-Dec-19 | -161 | 100% | 83.2% |
| 9885 | POD_GF_Z07_P3 - GM/8-13 Pisa - Ext. & Decorative Walls (ACC 2Dec) OctUPd: E | 24 | 23-Apr-19 | 05-Jun-19 | 23-Sep-19 A | 30-Dec-19 | -173 | 100% | 37.47% |
| 9886 | POD_GF_Z07_P3 - BG/8-13 Pisa - Ext. & Decorative Walls (ACC 30Nov) OctUP: EI | 12 | 18-May-19 | 29-Jun-19 | 04-Nov-19 A | 17-Dec-19 | -142 | 100% | 47.53% |
| | **2/F - Glass With Pre-cast Concrete Mullions** | | | | | | | | |
| 8603 | POD_L2_Z04a_GW - BF/11-13 Pisa Install East GW | 8 | 03-Jul-19 | 30-Jul-19 | 01-Oct-19 A | 10-Dec-19 | -111 | 100% | 68.19% |
| 8953 | POD_L2_Z04a_GW - BF/11-13 Pisa Install West GW | 8 | 14-Aug-19 | 10-Sep-19 | 01-Oct-19 A | 10-Dec-19 | -75 | 100% | 68.19% |
| | **L3 Skylight, Strip Glazing, Storefront, Garden Gallery** | | | | | | | | |
| 8102 | POD_EWS_L3 - M+ Install Tower Shop Front Glazing | 30 | 31-May-19 | 02-Sep-19 | 27-May-19 A | 07-Jan-20 | -105 | 100% | 83% |
| | ***Corrugated Aluminium Perf. Panels & Pre-Cast Concrete Tubes*** | | | | | | | | |
| 1228 | POD_GF - Set Out & Install Frames/Panles/Louvres - Type A Angle 186-End | 30 | 16-Aug-19 | 04-Nov-19 | 27-Jul-19 A | 07-Jan-20 | -53 | 100% | 71.99% |
| 1229 | POD_GF - Set Out & Install Frames/Panles/Louvres - Type B C'way GL_A-G | 36 | 28-Jun-19 | 13-Sep-19 | 09-Sep-19 A | 16-Jan-20 | -102 | 100% | 69.98% |
| 1225 | POD_GF - Set Out & Install Frames/Panles/Louvres - Type C GL_1-H' | 36 | 10-Apr-19 | 22-May-19 | 21-Oct-19 A | 14-Jan-20 | -196 | 100% | 62.98% |
| 1226 | POD_GF - Set Out & Install Frames/Panles/Louvres - Type C G_LH'-F' | 36 | 23-May-19 | 27-Jun-19 | 21-Oct-19 A | 14-Jan-20 | -166 | 100% | 63% |
| 1230 | POD_GF - Set Out & Install Frames/Panles/Louvres - Type B C'way GL_H-M | 30 | 16-Sep-19 | 05-Nov-19 | 21-Oct-19 A | 09-Jan-20 | -54 | 100% | 40.97% |
| 1227 | POD_GF - Set Out & Install Frames/Panles/Louvres - Type A/C GL_F'-angle 186 | 36 | 19-Jul-19 | 05-Sep-19 | 18-Nov-19 A | 16-Jan-20 | -109 | 100% | 62.99% |
| 9780 | POD_GF - Install Pre-Cast Concrete Tube at West (A+/3-7) | 24 | 23-Aug-19 | 20-Sep-19 | 02-Dec-19* | 30-Dec-19 | -83 | 100% | 0% |
| 1231 | POD_GF - Set Out & Install Frames/Panles/Louvres - Type A C'wayGL_A-End | 36 | 06-Nov-19 | 24-Dec-19 | 04-Dec-19 | 16-Jan-20 | -18 | 52.38% | 0% |
| | **Vertical Transportation** | | | | | | | | |
| | ***Lifts*** | | | | | | | | |
| 9333 | POD_LT07 - Passenger Lift (B2 - 3F) - Lift Pit/Shaft/Machine Room MEP 1st, 2nd & | 12 | 11-Apr-19 | 21-Jun-19 | 23-Jul-19 A | 14-Dec-19 | -147 | 100% | 75% |
| 9341 | POD_LT08 - Passenger Lift (B2 - 2F) - Lift Pit/Shaft/Machine Room MEP 1st, 2nd & | 12 | 11-Apr-19 | 21-Jun-19 | 23-Jul-19 A | 14-Dec-19 | -147 | 100% | 75% |
| 9317 | POD_LT17 - Service/disabled Lift (B2 - 1F) - Lift Pit/Shaft/Machine Room MEP 1st, | 6 | 12-Mar-19 | 22-May-19 | 16-Aug-19 A | 07-Dec-19 | -166 | 100% | 95% |
| 9323 | POD_LT19 - Passenger/disabled Lift (B1 - GF) - Lift Pit/Shaft/Machine Room MEP | 11 | 27-May-19 | 06-Aug-19 | 16-Aug-19 A | 13-Dec-19 | -108 | 100% | 90% |
| 9327 | POD_LT22 - Passenger/disabled Lift (GF - 3F) - Lift Installation MEP 1st, 2nd & Fin | 34 | 04-Jun-19 | 14-Aug-19 | 18-Nov-19 A | 11-Jan-20 | -124 | 100% | 25% |
| | **Fireman's Lifts** | | | | | | | | |
| 8950 | POD_LT12_FS - Firemanpassenger/disabled Lift (B2-2F) - Lift Pit/Shaft/Machine Rn | 11 | 26-Mar-19 | 05-Jun-19 | 16-Aug-19 A | 13-Dec-19 | -159 | 100% | 73% |

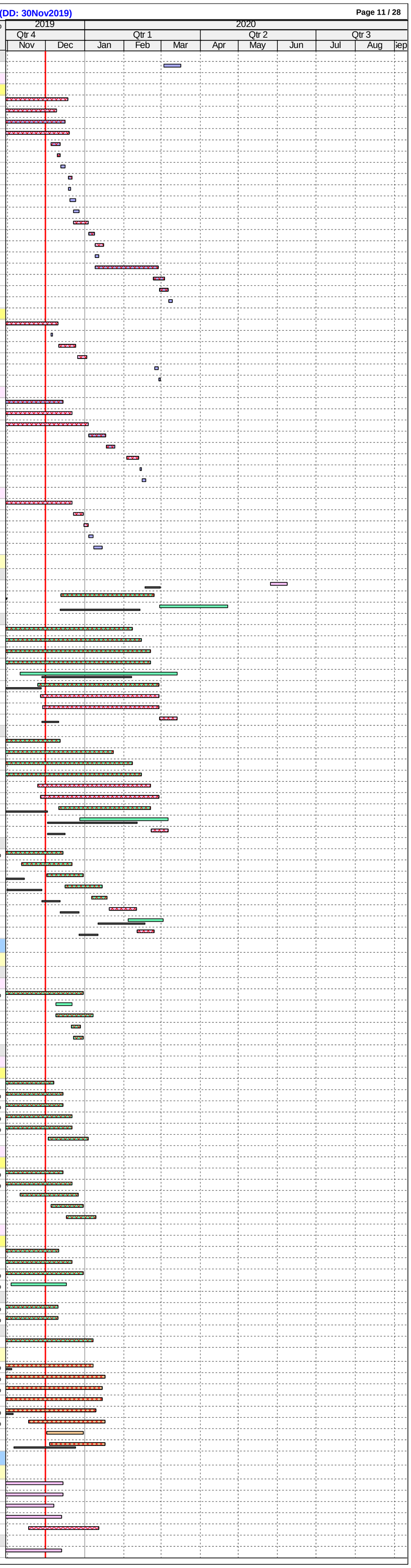

| ID | Activity | RD | BL Start | BL Finish | F'cast / Actual Start | F'cast / Actual Finish | BL Fin Var | Sch % | Curr % |
|---|---|---|---|---|---|---|---|---|---|
| 8965 | POD_LT21_FS - Fireman/passenger/disabled Lift (B2-2F) - Lift Pit/Shaft/Machine R | 3 | 15-Jan-19 | 01-Apr-19 | 24-Dec-18 A | 04-Dec-19 | -205 | 100% | 95.01% |
| ***Escalators*** | | | | | | | | | |
| **Escalator No. and grid location by user)_(SZ1)** | | | | | | | | | |
| 9498 | POD_ES01-02_GL D-E/8-10_B2 to B1 - Install Truss Assy/Steps/Hand Rail MEP 1s | 12 | 04-May-19 | 15-Jul-19 | 22-Oct-19 A | 14-Dec-19 | -128 | 100% | 56% |
| 9499 | POD_ES01-02_GL D-E/8-10_B2 to B1 - High Level MEP 1st, 2nd & final fix/ ABWF | 24 | 16-Jul-19 | 12-Aug-19 | 16-Dec-19 | 14-Jan-20 | -128 | 100% | 0% |
| 9500 | POD_ES01-02_GL D-E/8-10_B2 to B1 - Escalator Finishes (glazing, cladding,. balu | 24 | 13-Aug-19 | 09-Sep-19 | 15-Jan-20 | 19-Feb-20 | -128 | 100% | 0% |
| 9504 | POD_ES05-06_GL D-E/4-7_GF to 2F - Install Truss Assy/Steps/Hand Rail MEP 1st, | 27 | 20-May-19 | 30-Jul-19 | 12-Nov-19 A | 03-Jan-20 | -130 | 100% | 38% |
| 9505 | POD_ES05-06_GL D-E/4-7_GF to 2F - High Level MEP 1st, 2nd & final fix/ ABWF | 24 | 31-Jul-19 | 27-Aug-19 | 04-Jan-20 | 08-Feb-20 | -130 | 100% | 0% |
| 9506 | POD_ES05-06_GL D-E/4-7_GF to 2F - Escalator Finishes (glazing, cladding,. balus | 24 | 28-Aug-19 | 25-Sep-19 | 10-Feb-20 | 07-Mar-20 | -130 | 100% | 0% |
| 9510 | POD_ES03-04_GL D-E/5-6_B1 to GF - Install Truss Assy/Steps/Hand Rail MEP 1st, | 6 | 04-May-19 | 15-Jul-19 | 25-Oct-19 A | 07-Dec-19 | -122 | 100% | 81% |
| 9511 | POD_ES03-04_GL D-E/5-6_B1 to GF - High Level MEP 1st, 2nd & final fix/ ABWF | 24 | 16-Jul-19 | 12-Aug-19 | 09-Dec-19 | 07-Jan-20 | -122 | 100% | 0% |
| 9512 | POD_ES03-04_GL D-E/5-6_B1 to GF - Escalator Finishes (glazing, cladding,. balus | 24 | 13-Aug-19 | 09-Sep-19 | 08-Jan-20 | 12-Feb-20 | -122 | 100% | 0% |
| 9519 | POD_ES11-12_GL C-D/2-3_B1 to GF - Install Truss Assy/Steps/Hand Rail MEP 1st, | 7 | 04-May-19 | 15-Jul-19 | 12-Sep-19 A | 09-Dec-19 | -123 | 100% | 81% |
| 9522 | POD_ES11-12_GL C-D/2-3_B1 to GF - Escalator Finishes (glazing, cladding,. balus | 24 | 13-Aug-19 | 09-Sep-19 | 21-Oct-19 A | 08-Jan-20 | -99 | 100% | 81% |
| 9521 | POD_ES11-12_GL C-D/2-3_B1 to GF - High Level MEP 1st, 2nd & final fix/ ABWF | 24 | 16-Jul-19 | 12-Aug-19 | 10-Dec-19 | 08-Jan-20 | -123 | 100% | 0% |
| 9545 | POD_ES13-14_GL D-G/11-12_LT to 3F - High Lvl MEP 1st,2nd,final fix/ABWF work | 24 | 11-Oct-19 | 01-Nov-19 | 04-Feb-20 | 03-Mar-20 | -96 | 100% | 0% |
| 9544 | POD_ES13-14_GL D-G/11-12_LT to 3F - Complete Escalator Installation (*2 shifts) | 36 | 30-Jul-19 | 11-Oct-19 | 25-Feb-20 | 08-Apr-20 | -144 | 100% | 0% |
| 9546 | POD_ES13-14_GL D-G/11-12_LT to 3F - Escalator Finishes (minor ABWF works) | 12 | 02-Nov-19 | 29-Nov-19 | 01-Apr-20 | 15-Apr-20 | -108 | 100% | 0% |
| **Staircases** | | | | | | | | | |
| ***Staircases Required for Pressurisation*** | | | | | | | | | |
| 8969 | POD_ST01B_FS - MEP 1st fix, 2nd fix | 5 | 14-May-19 | 25-Jun-19 | 08-Apr-19 A | 06-Dec-19 | -137 | 100% | 77.5% |
| 8971 | POD_ST01B_FS - Permanent Hand Rail | 13 | 03-Jul-19 | 17-Jul-19 | 18-Nov-19 A | 16-Dec-19 | -127 | 100% | 90% |
| 8970 | POD_ST01B_FS - Wall Dust Sealer | 26 | 10-Jun-19 | 10-Jul-19 | 02-Dec-19 | 02-Jan-20 | -146 | 100% | 0% |
| 8972 | POD_ST01B_FS - Stair Nosing Tile | 13 | 05-Jul-19 | 19-Jul-19 | 04-Dec-19 | 18-Dec-19 | -127 | 100% | 0% |
| 8973 | POD_ST01B_FS - All Other Finishes (DOOR) / Make Good & Clean | 12 | 13-Jul-19 | 26-Jul-19 | 12-Dec-19 | 26-Dec-19 | -127 | 100% | 0% |
| 8977 | POD_ST03B_FS - MEP 1st fix, 2nd fix | 18 | 14-May-19 | 25-Jun-19 | 22-Jul-19 A | 21-Dec-19 | -150 | 100% | 10% |
| 8979 | POD_ST03B_FS - Permanent Hand Rail | 13 | 03-Jul-19 | 17-Jul-19 | 18-Nov-19 A | 16-Dec-19 | -127 | 100% | 90% |
| 8981 | POD_ST03B_FS - All Other Finishes (DOOR) / Make Good & Clean | 12 | 13-Jul-19 | 26-Jul-19 | 18-Nov-19 A | 07-Jan-20 | -136 | 100% | 50.01% |
| 8975 | POD_ST03B_FS - Ceiling Dust Sealer | 26 | 01-Apr-19 | 02-May-19 | 02-Dec-19* | 02-Jan-20 | -203 | 100% | 0% |
| 8978 | POD_ST03B_FS - Wall Dust Sealer | 26 | 10-Jun-19 | 10-Jul-19 | 03-Jan-20 | 10-Feb-20 | -172 | 100% | 0% |
| 8985 | POD_ST04B_FS - MEP 1st fix, 2nd fix | 5 | 14-May-19 | 25-Jun-19 | 08-Apr-19 A | 06-Dec-19 | -137 | 100% | 72.5% |
| 8987 | POD_ST04B_FS - Permanent Hand Rail | 1 | 03-Jul-19 | 17-Jul-19 | 14-Oct-19 A | 03-Dec-19 | -115 | 100% | 90% |
| 8989 | POD_ST04B_FS - All Other Finishes (DOOR) / Make Good & Clean | 12 | 13-Jul-19 | 26-Jul-19 | 18-Nov-19 A | 13-Jan-20 | -141 | 100% | 50.01% |
| 8983 | POD_ST04B_FS - Ceiling Dust Sealer | 26 | 01-Apr-19 | 02-May-19 | 02-Dec-19* | 02-Jan-20 | -203 | 100% | 0% |
| 8986 | POD_ST04B_FS - Wall Dust Sealer | 26 | 10-Jun-19 | 10-Jul-19 | 05-Dec-19 | 06-Jan-20 | -149 | 100% | 0% |
| 8995 | POD_ST05_FS - Permanent Hand Rail | 13 | 14-Aug-19 | 28-Aug-19 | 07-Oct-19 A | 16-Dec-19 | -91 | 100% | 70% |
| 8991 | POD_ST05_FS - Ceiling Dust Sealer | 26 | 03-May-19 | 01-Jun-19 | 02-Dec-19 | 02-Jan-20 | -177 | 100% | 0% |
| 8994 | POD_ST05_FS - Wall Dust Sealer | 26 | 23-Jul-19 | 21-Aug-19 | 03-Jan-20 | 10-Feb-20 | -136 | 100% | 0% |
| 8997 | POD_ST05_FS - All Other Finishes (DOOR) / Make Good & Clean | 12 | 24-Aug-19 | 06-Sep-19 | 11-Feb-20 | 24-Feb-20 | -134 | 100% | 0% |
| 9001 | POD_ST07B_FS - MEP 1st fix, 2nd fix | 10 | 26-Jun-19 | 07-Aug-19 | 15-Apr-19 A | 12-Dec-19 | -106 | 100% | 88.7% |
| 9003 | POD_ST07B_FS - Permanent Hand Rail | 8 | 14-Aug-19 | 28-Aug-19 | 21-Oct-19 A | 10-Dec-19 | -86 | 100% | 90% |
| 9005 | POD_ST07B_FS - All Other Finishes (DOOR) / Make Good & Clean | 12 | 24-Aug-19 | 06-Sep-19 | 25-Nov-19 A | 21-Jan-20 | -112 | 100% | 50.01% |
| 8999 | POD_ST07B_FS - Ceiling Dust Sealer | 26 | 03-May-19 | 01-Jun-19 | 13-Dec-19 | 14-Jan-20 | -187 | 100% | 0% |
| 9002 | POD_ST07B_FS - Wall Dust Sealer | 26 | 23-Jul-19 | 21-Aug-19 | 13-Dec-19 | 14-Jan-20 | -120 | 100% | 0% |
| 9009 | POD_ST08B_FS - MEP 1st fix, 2nd fix | 18 | 26-Jun-19 | 07-Aug-19 | 22-Jul-19 A | 21-Dec-19 | -114 | 100% | 30% |
| 9011 | POD_ST08B_FS - Permanent Hand Rail | 13 | 14-Aug-19 | 28-Aug-19 | 14-Oct-19 A | 16-Dec-19 | -91 | 100% | 90% |
| 9013 | POD_ST08B_FS - All Other Finishes (DOOR) / Make Good & Clean | 12 | 24-Aug-19 | 06-Sep-19 | 18-Nov-19 A | 09-Jan-20 | -102 | 100% | 50.01% |
| 9007 | POD_ST08B_FS - Ceiling Dust Sealer | 26 | 03-Jun-19 | 04-Jul-19 | 02-Dec-19* | 02-Jan-20 | -151 | 100% | 0% |
| 9010 | POD_ST08B_FS - Wall Dust Sealer | 26 | 23-Jul-19 | 21-Aug-19 | 02-Dec-19 | 02-Jan-20 | -110 | 100% | 0% |
| 9017 | POD_ST14B_FS - MEP 1st fix, 2nd fix | 5 | 08-Aug-19 | 19-Sep-19 | 15-Apr-19 A | 06-Dec-19 | -65 | 100% | 92.5% |
| 9019 | POD_ST14B_FS - Permanent Hand Rail | 13 | 26-Sep-19 | 12-Oct-19 | 14-Oct-19 A | 16-Dec-19 | -55 | 100% | 90% |
| 9021 | POD_ST14B_FS - All Other Finishes (DOOR) / Make Good & Clean | 12 | 09-Oct-19 | 22-Oct-19 | 25-Nov-19 A | 09-Jan-20 | -66 | 100% | 50.01% |
| 9015 | POD_ST14B_FS - Ceiling Dust Sealer | 26 | 06-May-19 | 04-Jun-19 | 02-Dec-19* | 02-Jan-20 | -175 | 100% | 0% |
| 9018 | POD_ST14B_FS - Wall Dust Sealer | 26 | 03-Sep-19 | 04-Oct-19 | 02-Dec-19 | 02-Jan-20 | -74 | 100% | 0% |
| 9026 | POD_ST18_FS - MEP 1st fix, 2nd fix | 10 | 08-Aug-19 | 19-Sep-19 | 14-Oct-19 A | 12-Dec-19 | -70 | 100% | 80% |
| 9038 | POD_ST20B_FS - All Other Finishes (DOOR) / Make Good & Clean | 12 | 09-Oct-19 | 22-Oct-19 | 18-Nov-19 A | 27-Dec-19 | -56 | 100% | 50.01% |
| 9036 | POD_ST20B_FS - Permanent Hand Rail | 13 | 26-Sep-19 | 12-Oct-19 | 25-Nov-19 A | 16-Dec-19 | -55 | 100% | 90% |
| 9032 | POD_ST20B_FS - Ceiling Dust Sealer | 26 | 05-Jun-19 | 06-Jul-19 | 02-Dec-19* | 02-Jan-20 | -149 | 100% | 0% |
| 9034 | POD_ST20B_FS - MEP 1st fix, 2nd fix | 16 | 08-Aug-19 | 19-Sep-19 | 02-Dec-19* | 19-Dec-19 | -76 | 100% | 0% |
| 9035 | POD_ST20B_FS - Wall Dust Sealer | 26 | 03-Sep-19 | 04-Oct-19 | 23-Dec-19 | 23-Jan-20 | -92 | 100% | 0% |
| 9576 | POD_ST51B_FS - Permanent Hand Rail | 13 | 09-Jul-19 | 23-Jul-19 | 14-Oct-19 A | 16-Dec-19 | -122 | 100% | 90% |
| 9578 | POD_ST51B_FS - All Other Finishes (DOOR) / Make Good & Clean | 12 | 19-Jul-19 | 01-Aug-19 | 26-Nov-19 A | 09-Jan-20 | -133 | 100% | 50.01% |
| 9572 | POD_ST51B_FS - Ceiling Dust Sealer | 26 | 06-May-19 | 04-Jun-19 | 02-Dec-19 | 02-Jan-20 | -175 | 100% | 0% |
| 9575 | POD_ST51B_FS - Wall Dust Sealer | 26 | 15-Jun-19 | 16-Jul-19 | 02-Dec-19 | 02-Jan-20 | -141 | 100% | 0% |
| 9584 | POD_ST53B_FS - Permanent Hand Rail | 6 | 09-Jul-19 | 23-Jul-19 | 14-Oct-19 A | 07-Dec-19 | -115 | 100% | 90% |
| 9586 | POD_ST53B_FS - All Other Finishes (DOOR) / Make Good & Clean | 12 | 19-Jul-19 | 01-Aug-19 | 25-Nov-19 A | 09-Jan-20 | -133 | 100% | 50.01% |
| 9580 | POD_ST53B_FS - Ceiling Dust Sealer | 12 | 06-May-19 | 04-Jun-19 | 02-Dec-19 | 14-Dec-19 | -161 | 100% | 0% |
| 9582 | POD_ST53B_FS - MEP 1st fix, 2nd fix | 11 | 20-May-19 | 02-Jul-19 | 02-Dec-19 | 13-Dec-19 | -138 | 100% | 0% |
| 9583 | POD_ST53B_FS - Wall Dust Sealer | 26 | 15-Jun-19 | 16-Jul-19 | 02-Dec-19 | 02-Jan-20 | -141 | 100% | 0% |
| 9590 | POD_ST54B_FS - MEP 1st fix, 2nd fix | 10 | 15-Jun-19 | 27-Jul-19 | 23-Sep-19 A | 12-Dec-19 | -115 | 100% | 45% |
| 9592 | POD_ST54B_FS - Permanent Hand Rail | 13 | 03-Aug-19 | 17-Aug-19 | 18-Nov-19 A | 16-Dec-19 | -100 | 100% | 20.02% |
| 9594 | POD_ST54B_FS - All Other Finishes (DOOR) / Make Good & Clean | 12 | 14-Aug-19 | 27-Aug-19 | 18-Nov-19 A | 23-Dec-19 | -98 | 100% | 50.01% |
| 9588 | POD_ST54B_FS - Ceiling Dust Sealer | 26 | 31-May-19 | 02-Jul-19 | 02-Dec-19* | 02-Jan-20 | -153 | 100% | 0% |
| 9591 | POD_ST54B_FS - Wall Dust Sealer | 26 | 12-Jul-19 | 10-Aug-19 | 02-Dec-19 | 02-Jan-20 | -119 | 100% | 0% |
| ***Staircases Not Required for Pressurisation*** | | | | | | | | | |
| 9094 | POD_ST81 - Floor W'proof Screed | 12 | 22-Jul-19 | 20-Aug-19 | 02-Dec-19 | 14-Dec-19 | -97 | 100% | 0% |
| 9093 | POD_ST81 - Ceiling Dust Sealer | 26 | 15-Jul-19 | 13-Aug-19 | 02-Dec-19 | 02-Jan-20 | -117 | 100% | 0% |
| 9096 | POD_ST81 - Wall Dust Sealer | 26 | 23-Aug-19 | 23-Sep-19 | 02-Dec-19 | 02-Jan-20 | -83 | 100% | 0% |
| 9095 | POD_ST81 - MEP 1st fix, 2nd fix | 12 | 29-Jul-19 | 07-Sep-19 | 09-Dec-19 | 21-Dec-19 | -87 | 100% | 0% |
| 9097 | POD_ST81 - Permanent Hand Rail | 13 | 16-Sep-19 | 30-Sep-19 | 24-Dec-19 | 09-Jan-20 | -83 | 100% | 0% |
| 9098 | POD_ST81 - Stair Nosing Tile | 13 | 18-Sep-19 | 03-Oct-19 | 27-Dec-19 | 11-Jan-20 | -83 | 100% | 0% |
| 9099 | POD_ST81 - All Other Finishes / Make Good & Clean | 12 | 26-Sep-19 | 11-Oct-19 | 06-Jan-20 | 18-Jan-20 | -83 | 100% | 0% |
| 9103 | POD_ST17B - MEP 1st fix, 2nd fix | 16 | 08-Jul-19 | 17-Aug-19 | 01-Apr-19 A | 19-Dec-19 | -103 | 100% | 75% |
| 9105 | POD_ST17B - Permanent Hand Rail | 6 | 24-Aug-19 | 07-Sep-19 | 21-Oct-19 A | 07-Dec-19 | -75 | 100% | 90% |
| 9107 | POD_ST17B - All Other Finishes (DOOR) / Make Good & Clean | 12 | 04-Sep-19 | 18-Sep-19 | 18-Nov-19 A | 05-Feb-20 | -109 | 100% | 50.01% |
| 9104 | POD_ST17B - Wall Dust Sealer | 26 | 02-Aug-19 | 31-Aug-19 | 11-Dec-19 | 11-Jan-20 | -109 | 100% | 0% |
| 9101 | POD_ST17B - Ceiling Dust Sealer | 26 | 22-Jun-19 | 23-Jul-19 | 20-Dec-19 | 21-Jan-20 | -151 | 100% | 0% |
| 9111 | POD_ST15B - MEP 1st fix, 2nd fix | 16 | 15-Jul-19 | 24-Aug-19 | 19-Jun-19 A | 19-Dec-19 | -97 | 100% | 75% |
| 9113 | POD_ST15B - Permanent Hand Rail | 13 | 31-Aug-19 | 16-Sep-19 | 21-Nov-19 A | 16-Dec-19 | -76 | 100% | 90% |
| 9115 | POD_ST15B - All Other Finishes (DOOR) / Make Good & Clean | 12 | 11-Sep-19 | 25-Sep-19 | 25-Nov-19 A | 05-Feb-20 | -103 | 100% | 50.01% |
| 9109 | POD_ST15B - Ceiling Dust Sealer | 26 | 29-Jun-19 | 30-Jul-19 | 20-Dec-19 | 21-Jan-20 | -145 | 100% | 0% |
| 9112 | POD_ST15B - Wall Dust Sealer | 26 | 09-Aug-19 | 07-Sep-19 | 20-Dec-19 | 21-Jan-20 | -111 | 100% | 0% |
| 9248 | POD_ST71 - MEP 1st fix, 2nd fix | 18 | 24-Jun-19 | 05-Aug-19 | 16-Sep-19 A | 21-Dec-19 | -116 | 100% | 80% |
| 9247 | POD_ST71 - Floor W'proof Screed | 26 | 17-Jun-19 | 17-Jul-19 | 02-Dec-19 | 02-Jan-20 | -140 | 100% | 0% |
| 9246 | POD_ST71 - Ceiling Dust Sealer | 26 | 10-Jun-19 | 10-Jul-19 | 02-Dec-19* | 02-Jan-20 | -146 | 100% | 0% |
| 9249 | POD_ST71 - Wall Dust Sealer | 26 | 20-Jul-19 | 19-Aug-19 | 02-Dec-19 | 02-Jan-20 | -112 | 100% | 0% |
| 9250 | POD_ST71 - Permanent Hand Rail | 13 | 12-Aug-19 | 26-Aug-19 | 24-Dec-19 | 09-Jan-20 | -112 | 100% | 0% |
| 9251 | POD_ST71 - Stair Nosing Tile | 13 | 14-Aug-19 | 28-Aug-19 | 27-Dec-19 | 11-Jan-20 | -112 | 100% | 0% |
| 9252 | POD_ST71 - All Other Finishes / Make Good & Clean | 12 | 22-Aug-19 | 04-Sep-19 | 06-Jan-20 | 18-Jan-20 | -112 | 100% | 0% |
| 9176 | POD_ST30-31-32-33 - MEP 1st fix, 2nd fix | 22 | 06-Aug-19 | 17-Sep-19 | 16-Sep-19 A | 27-Dec-19 | -84 | 100% | 45% |
| 9178 | POD_ST30-31-32-33 - Permanent Hand Rail | 13 | 24-Sep-19 | 10-Oct-19 | 21-Oct-19 A | 16-Dec-19 | -57 | 100% | 90% |
| 9174 | POD_ST30-31-32-33 - Ceiling Dust Sealer | 12 | 23-Jul-19 | 21-Aug-19 | 02-Dec-19* | 14-Dec-19 | -96 | 100% | 0% |
| 9177 | POD_ST30-31-32-33 - Wall Dust Sealer | 26 | 31-Aug-19 | 02-Oct-19 | 11-Dec-19 | 11-Jan-20 | -84 | 100% | 0% |
| 9180 | POD_ST30-31-32-33 - All Other Finishes (DOOR) / Make Good & Clean | 12 | 05-Oct-19 | 19-Oct-19 | 13-Jan-20 | 03-Feb-20 | -82 | 100% | 0% |
| 9184 | POD_ST73 - MEP 1st fix, 2nd fix | 18 | 14-Aug-19 | 25-Sep-19 | 16-Sep-19 A | 21-Dec-19 | -73 | 100% | 82.5% |
| 9182 | POD_ST73 - Ceiling Dust Sealer | 26 | 31-Jul-19 | 29-Aug-19 | 02-Dec-19* | 02-Jan-20 | -103 | 100% | 0% |
| 9185 | POD_ST73 - Wall Dust Sealer | 26 | 09-Sep-19 | 11-Oct-19 | 02-Dec-19 | 02-Jan-20 | -69 | 100% | 0% |
| 9183 | POD_ST73 - Floor W'proof Screed | 26 | 07-Aug-19 | 05-Sep-19 | 05-Dec-19 | 06-Jan-20 | -100 | 100% | 0% |
| 9186 | POD_ST73 - Permanent Hand Rail | 13 | 03-Oct-19 | 18-Oct-19 | 24-Dec-19 | 09-Jan-20 | -69 | 100% | 0% |
| 9187 | POD_ST73 - Stair Nosing Tile | 13 | 05-Oct-19 | 21-Oct-19 | 27-Dec-19 | 11-Jan-20 | -69 | 100% | 0% |
| 9188 | POD_ST73 - All Other Finishes / Make Good & Clean | 12 | 15-Oct-19 | 28-Oct-19 | 06-Jan-20 | 18-Jan-20 | -69 | 100% | 0% |
| 9192 | POD_ST74 - MEP 1st fix, 2nd fix | 18 | 03-Aug-19 | 13-Sep-19 | 16-Sep-19 A | 21-Dec-19 | -82 | 100% | 82.5% |
| 9190 | POD_ST74 - Ceiling Dust Sealer | 26 | 20-Jul-19 | 19-Aug-19 | 02-Dec-19* | 02-Jan-20 | -112 | 100% | 0% |
| 9193 | POD_ST74 - Wall Dust Sealer | 26 | 29-Aug-19 | 28-Sep-19 | 02-Dec-19 | 02-Jan-20 | -78 | 100% | 0% |
| 9191 | POD_ST74 - Floor W'proof Screed | 26 | 27-Jul-19 | 26-Aug-19 | 05-Dec-19 | 06-Jan-20 | -109 | 100% | 0% |
| 9194 | POD_ST74 - Permanent Hand Rail | 13 | 21-Sep-19 | 08-Oct-19 | 24-Dec-19 | 09-Jan-20 | -78 | 100% | 0% |
| 9195 | POD_ST74 - Stair Nosing Tile | 13 | 24-Sep-19 | 10-Oct-19 | 27-Dec-19 | 11-Jan-20 | -78 | 100% | 0% |
| 9196 | POD_ST74 - All Other Finishes / Make Good & Clean | 12 | 03-Oct-19 | 17-Oct-19 | 07-Jan-20 | 20-Jan-20 | -79 | 100% | 0% |
| 9200 | POD_ST34 - MEP 1st fix, 2nd fix | 18 | 03-Aug-19 | 13-Sep-19 | 02-Sep-19 A | 21-Dec-19 | -82 | 100% | 45% |
| 9202 | POD_ST34 - Permanent Hand Rail | 13 | 21-Sep-19 | 08-Oct-19 | 18-Nov-19 A | 16-Dec-19 | -59 | 100% | 50.05% |
| 9198 | POD_ST34 - Ceiling Dust Sealer | 26 | 20-Jul-19 | 19-Aug-19 | 02-Dec-19* | 02-Jan-20 | -112 | 100% | 0% |
| 9201 | POD_ST34 - Wall Dust Sealer | 26 | 29-Aug-19 | 28-Sep-19 | 02-Dec-19 | 02-Jan-20 | -78 | 100% | 0% |
| 9204 | POD_ST34 - All Other Finishes / Make Good & Clean | 12 | 03-Oct-19 | 17-Oct-19 | 23-Dec-19 | 07-Jan-20 | -68 | 100% | 0% |
| 9208 | POD_ST72 - MEP 1st fix, 2nd fix | 12 | 03-Aug-19 | 13-Sep-19 | 09-Sep-19 A | 14-Dec-19 | -76 | 100% | 75% |
| 9207 | POD_ST72 - Floor W'proof Screed | 26 | 27-Jul-19 | 26-Aug-19 | 02-Dec-19* | 02-Jan-20 | -106 | 100% | 0% |
| 9206 | POD_ST72 - Ceiling Dust Sealer | 26 | 20-Jul-19 | 19-Aug-19 | 02-Dec-19* | 02-Jan-20 | -112 | 100% | 0% |
| 9209 | POD_ST72 - Wall Dust Sealer | 26 | 29-Aug-19 | 28-Sep-19 | 02-Dec-19 | 02-Jan-20 | -78 | 100% | 0% |
| 9210 | POD_ST72 - Permanent Hand Rail | 13 | 21-Sep-19 | 08-Oct-19 | 24-Dec-19 | 09-Jan-20 | -78 | 100% | 0% |
| 9211 | POD_ST72 - Stair Nosing Tile | 13 | 24-Sep-19 | 10-Oct-19 | 27-Dec-19 | 11-Jan-20 | -78 | 100% | 0% |
| 9212 | POD_ST72 - All Other Finishes / Make Good & Clean | 12 | 03-Oct-19 | 17-Oct-19 | 06-Jan-20 | 18-Jan-20 | -78 | 100% | 0% |
| 9214 | POD_ST75 - Ceiling Dust Sealer | 12 | 06-May-19 | 04-Jun-19 | 02-Dec-19* | 14-Dec-19 | -161 | 100% | 0% |
| 9215 | POD_ST75 - Floor W'proof Screed | 26 | 13-May-19 | 12-Jun-19 | 04-Dec-19 | 04-Jan-20 | -171 | 100% | 0% |
| 9217 | POD_ST75 - Wall Dust Sealer | 26 | 15-Jun-19 | 16-Jul-19 | 04-Dec-19 | 04-Jan-20 | -143 | 100% | 0% |

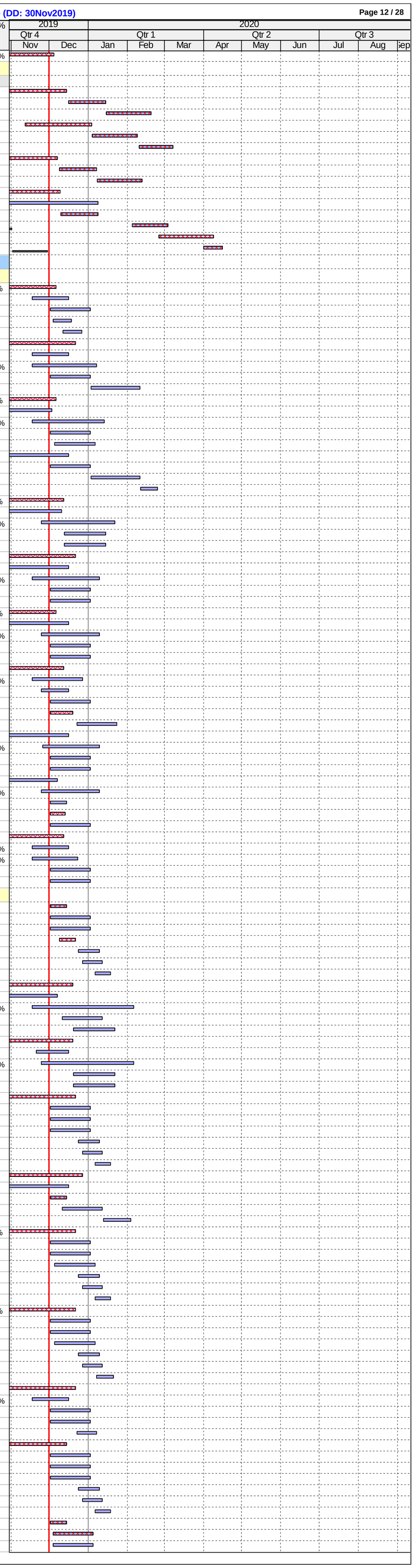

| ID | Activity | RD | BL Start | BL Finish | F'cast / Actual Start | F'cast / Actual Finish | BL Fin Var | Sch % | Curr % |
|---|---|---|---|---|---|---|---|---|---|
| 9216 | POD_ST75 - MEP 1st fix, 2nd fix | 18 | 20-May-19 | 02-Jul-19 | 06-Dec-19 | 27-Dec-19 | -149 | 100% | 0% |
| 9218 | POD_ST75 - Permanent Hand Rail | 13 | 09-Jul-19 | 23-Jul-19 | 27-Dec-19 | 11-Jan-20 | -143 | 100% | 0% |
| 9219 | POD_ST75 - Stair Nosing Tile | 13 | 11-Jul-19 | 25-Jul-19 | 30-Dec-19 | 14-Jan-20 | -143 | 100% | 0% |
| 9220 | POD_ST75 - All Other Finishes / Make Good & Clean | 12 | 19-Jul-19 | 01-Aug-19 | 08-Jan-20 | 21-Jan-20 | -143 | 100% | 0% |
| 9224 | POD_ST16 - MEP 1st fix, 2nd fix | 18 | 05-Jun-19 | 18-Jul-19 | 14-Oct-19 A | 21-Dec-19 | -131 | 100% | 40% |
| 9222 | POD_ST16 - Ceiling Dust Sealer | 26 | 22-May-19 | 21-Jun-19 | 02-Dec-19* | 02-Jan-20 | -161 | 100% | 0% |
| 9225 | POD_ST16 - Wall Dust Sealer | 26 | 03-Jul-19 | 01-Aug-19 | 06-Dec-19 | 07-Jan-20 | -131 | 100% | 0% |
| 9228 | POD_ST16 - All Other Finishes (DOOR) / Make Good & Clean | 12 | 05-Aug-19 | 17-Aug-19 | 08-Jan-20 | 21-Jan-20 | -129 | 100% | 0% |
| 9232 | POD_ST09 - MEP 1st fix, 2nd fix | 10 | 20-May-19 | 02-Jul-19 | 26-Apr-19 A | 12-Dec-19 | -137 | 100% | 85% |
| 9230 | POD_ST09 - Ceiling Dust Sealer | 26 | 06-May-19 | 04-Jun-19 | 02-Dec-19* | 02-Jan-20 | -175 | 100% | 0% |
| 9233 | POD_ST09 - Wall Dust Sealer | 26 | 15-Jun-19 | 16-Jul-19 | 02-Dec-19 | 02-Jan-20 | -141 | 100% | 0% |
| 9236 | POD_ST09 - All Other Finishes (DOOR) / Make Good & Clean | 12 | 19-Jul-19 | 01-Aug-19 | 03-Jan-20 | 16-Jan-20 | -139 | 100% | 0% |
| 9240 | POD_ST11 - MEP 1st fix, 2nd fix | 10 | 20-May-19 | 02-Jul-19 | 06-May-19 A | 12-Dec-19 | -137 | 100% | 87.5% |
| 9239 | POD_ST11 - Floor W'proof Screed | 13 | 13-May-19 | 12-Jun-19 | 26-Aug-19 A | 16-Dec-19 | -156 | 100% | 70% |
| 9243 | POD_ST11 - Stair Nosing Tile | 13 | 11-Jul-19 | 25-Jul-19 | 02-Sep-19 A | 16-Dec-19 | -120 | 100% | 70% |
| 9241 | POD_ST11 - Wall Dust Sealer | 26 | 15-Jun-19 | 16-Jul-19 | 02-Dec-19* | 02-Jan-20 | -141 | 100% | 0% |
| 9238 | POD_ST11 - Ceiling Dust Sealer | 26 | 06-May-19 | 04-Jun-19 | 17-Dec-19* | 17-Jan-20 | -188 | 100% | 0% |
| 9244 | POD_ST11 - All Other Finishes (DOOR) / Make Good & Clean | 12 | 19-Jul-19 | 01-Aug-19 | 11-Jan-20 | 24-Jan-20 | -146 | 100% | 0% |
| 9256 | POD_ST10 - MEP 1st fix, 2nd fix | 12 | 12-Jun-19 | 24-Jul-19 | 24-Jun-19 A | 14-Dec-19 | -120 | 100% | 75% |
| 9254 | POD_ST10 - Ceiling Dust Sealer | 26 | 28-May-19 | 27-Jun-19 | 02-Dec-19* | 02-Jan-20 | -156 | 100% | 0% |
| 9257 | POD_ST10 - Wall Dust Sealer | 26 | 09-Jul-19 | 07-Aug-19 | 02-Dec-19 | 02-Jan-20 | -122 | 100% | 0% |
| 9260 | POD_ST10 - All Other Finishes (DOOR) / Make Good & Clean | 12 | 10-Aug-19 | 23-Aug-19 | 26-Dec-19 | 09-Jan-20 | -114 | 100% | 0% |
| 9264 | POD_ST03 - MEP 1st fix, 2nd fix | 20 | 16-Apr-19 | 28-May-19 | 21-Oct-19 A | 24-Dec-19 | -175 | 100% | 20% |
| 9265 | POD_ST03 - Wall Dust Sealer | 26 | 13-May-19 | 12-Jun-19 | 02-Dec-19 | 02-Jan-20 | -169 | 100% | 0% |
| 9263 | POD_ST03 - Floor W'proof Screed | 26 | 09-Apr-19 | 09-May-19 | 09-Dec-19* | 09-Jan-20 | -203 | 100% | 0% |
| 9267 | POD_ST03 - Stair Nosing Tile | 13 | 06-Jun-19 | 21-Jun-19 | 09-Dec-19 | 23-Dec-19 | -154 | 100% | 0% |
| 9262 | POD_ST03 - Ceiling Dust Sealer | 26 | 01-Apr-19 | 02-May-19 | 16-Dec-19 | 16-Jan-20 | -215 | 100% | 0% |
| 9266 | POD_ST03 - Permanent Hand Rail | 13 | 04-Jun-19 | 19-Jun-19 | 20-Dec-19 | 06-Jan-20 | -166 | 100% | 0% |
| 9268 | POD_ST03 - All Other Finishes / Make Good & Clean | 12 | 15-Jun-19 | 28-Jun-19 | 17-Jan-20 | 07-Feb-20 | -179 | 100% | 0% |
| 9345 | POD_ST12-13 - MEP 1st fix, 2nd fix | 12 | 16-Apr-19 | 28-May-19 | 24-Jun-19 A | 14-Dec-19 | -167 | 100% | 70% |
| 9347 | POD_ST12-13 - Permanent Hand Rail | 13 | 04-Jun-19 | 19-Jun-19 | 16-Oct-19 A | 16-Dec-19 | -150 | 100% | 70% |
| 9346 | POD_ST12-13 - Wall Dust Sealer | 26 | 13-May-19 | 12-Jun-19 | 02-Dec-19 | 02-Jan-20 | -169 | 100% | 0% |
| 9343 | POD_ST12-13 - Ceiling Dust Sealer | 26 | 01-Apr-19 | 02-May-19 | 16-Dec-19* | 16-Jan-20 | -215 | 100% | 0% |
| 9349 | POD_ST12-13 - All Other Finishes (DOOR) / Make Good & Clean | 12 | 15-Jun-19 | 28-Jun-19 | 10-Jan-20 | 23-Jan-20 | -173 | 100% | 0% |
| 9272 | POD_ST18 - MEP 1st fix, 2nd fix | 18 | 16-Apr-19 | 28-May-19 | 19-Aug-19 A | 21-Dec-19 | -173 | 100% | 80% |
| 9273 | POD_ST18 - Wall Dust Sealer | 26 | 13-May-19 | 12-Jun-19 | 13-Dec-19 | 14-Jan-20 | -179 | 100% | 0% |
| 9270 | POD_ST18 - Ceiling Dust Sealer | 26 | 01-Apr-19 | 02-May-19 | 23-Dec-19 | 23-Jan-20 | -221 | 100% | 0% |
| 9276 | POD_ST18 - All Other Finishes / Make Good & Clean | 12 | 15-Jun-19 | 28-Jun-19 | 17-Jan-20 | 07-Feb-20 | -179 | 100% | 0% |
| 9356 | POD_ST15 - MEP 1st fix, 2nd fix | 22 | 20-May-19 | 02-Jul-19 | 28-May-19 A | 27-Dec-19 | -149 | 100% | 75% |
| 9354 | POD_ST15 - Ceiling Dust Sealer | 26 | 06-May-19 | 04-Jun-19 | 02-Dec-19* | 02-Jan-20 | -175 | 100% | 0% |
| 9357 | POD_ST15 - Wall Dust Sealer | 26 | 15-Jun-19 | 16-Jul-19 | 11-Dec-19 | 11-Jan-20 | -149 | 100% | 0% |
| 9360 | POD_ST15 - All Other Finishes (DOOR) / Make Good & Clean | 12 | 19-Jul-19 | 01-Aug-19 | 06-Jan-20 | 18-Jan-20 | -141 | 100% | 0% |
| 9366 | POD_ST08 - MEP 1st fix, 2nd fix | 20 | 15-Jun-19 | 27-Jul-19 | 24-Apr-19 A | 24-Dec-19 | -125 | 100% | 70% |
| 9365 | POD_ST08 - Floor W'proof Screed | 18 | 08-Jun-19 | 09-Jul-19 | 15-Jul-19 A | 21-Dec-19 | -139 | 100% | 66.67% |
| 9369 | POD_ST08 - Stair Nosing Tile | 20 | 06-Aug-19 | 20-Aug-19 | 02-Sep-19 A | 24-Dec-19 | -105 | 100% | 66.73% |
| 9364 | POD_ST08 - Ceiling Dust Sealer | 26 | 31-May-19 | 02-Jul-19 | 03-Jan-20 | 10-Feb-20 | -179 | 100% | 0% |
| 9367 | POD_ST08 - Wall Dust Sealer | 26 | 12-Jul-19 | 10-Aug-19 | 03-Jan-20 | 10-Feb-20 | -145 | 100% | 0% |
| 9370 | POD_ST08 - All Other Finishes / Make Good & Clean | 12 | 14-Aug-19 | 27-Aug-19 | 11-Feb-20 | 24-Feb-20 | -143 | 100% | 0% |
| 9393 | POD_ST02 - MEP 1st fix, 2nd fix | 12 | 20-May-19 | 02-Jul-19 | 01-Apr-19 A | 14-Dec-19 | -139 | 100% | 60% |
| 9392 | POD_ST02 - Floor W'proof Screed | 22 | 13-May-19 | 12-Jun-19 | 15-Jul-19 A | 27-Dec-19 | -165 | 100% | 50% |
| 9395 | POD_ST02 - Permanent Hand Rail | 13 | 09-Jul-19 | 23-Jul-19 | 25-Nov-19 A | 16-Dec-19 | -122 | 100% | 60.15% |
| 9396 | POD_ST02 - Stair Nosing Tile | 13 | 11-Jul-19 | 25-Jul-19 | 25-Nov-19 A | 31-Dec-19 | -132 | 100% | 50.01% |
| 9391 | POD_ST02 - Ceiling Dust Sealer | 26 | 06-May-19 | 04-Jun-19 | 28-Dec-19 | 05-Feb-20 | -197 | 100% | 0% |
| 9394 | POD_ST02 - Wall Dust Sealer | 26 | 15-Jun-19 | 16-Jul-19 | 28-Dec-19 | 05-Feb-20 | -163 | 100% | 0% |
| 9397 | POD_ST02 - All Other Finishes (DOOR) / Make Good & Clean | 12 | 19-Jul-19 | 01-Aug-19 | 06-Feb-20 | 19-Feb-20 | -161 | 100% | 0% |
| 9401 | POD_ST14 - Ceiling Dust Sealer | 26 | 01-Apr-19 | 02-May-19 | 02-Dec-19* | 02-Jan-20 | -203 | 100% | 0% |
| 9404 | POD_ST14 - Wall Dust Sealer | 26 | 13-May-19 | 12-Jun-19 | 02-Dec-19 | 02-Jan-20 | -169 | 100% | 0% |
| 9407 | POD_ST14 - All Other Finishes (DOOR) / Make Good & Clean | 12 | 15-Jun-19 | 28-Jun-19 | 26-Dec-19 | 09-Jan-20 | -161 | 100% | 0% |
| 9413 | POD_ST04 - MEP 1st fix, 2nd fix | 14 | 16-Apr-19 | 28-May-19 | 23-Apr-19 A | 17-Dec-19 | -169 | 100% | 80% |
| 9417 | POD_ST04 - All Other Finishes / Make Good & Clean | 12 | 15-Jun-19 | 28-Jun-19 | 11-Dec-19 | 24-Dec-19 | -149 | 100% | 0% |
| 9421 | POD_ST07 - MEP 1st fix, 2nd fix | 20 | 20-May-19 | 02-Jul-19 | 23-Apr-19 A | 24-Dec-19 | -147 | 100% | 88.7% |
| 9419 | POD_ST07 - Ceiling Dust Sealer | 26 | 06-May-19 | 04-Jun-19 | 26-Dec-19 | 03-Feb-20 | -195 | 100% | 0% |
| 9422 | POD_ST07 - Wall Dust Sealer | 26 | 15-Jun-19 | 16-Jul-19 | 26-Dec-19 | 03-Feb-20 | -161 | 100% | 0% |
| 9425 | POD_ST07 - All Other Finishes / Make Good & Clean | 12 | 19-Jul-19 | 01-Aug-19 | 20-Jan-20 | 10-Feb-20 | -153 | 100% | 0% |
| 9430 | POD_ST06 - MEP 1st fix, 2nd fix | 18 | 16-Apr-19 | 28-May-19 | 29-Apr-19 A | 21-Dec-19 | -173 | 100% | 70% |
| 9428 | POD_ST06 - Ceiling Dust Sealer | 26 | 01-Apr-19 | 02-May-19 | 02-Dec-19* | 02-Jan-20 | -203 | 100% | 0% |
| 9431 | POD_ST06 - Wall Dust Sealer | 26 | 13-May-19 | 12-Jun-19 | 06-Dec-19 | 07-Jan-20 | -173 | 100% | 0% |
| 9434 | POD_ST06 - All Other Finishes (DOOR) / Make Good & Clean | 12 | 15-Jun-19 | 28-Jun-19 | 31-Dec-19 | 14-Jan-20 | -165 | 100% | 0% |
| 9438 | POD_ST17 - MEP 1st fix, 2nd fix | 20 | 20-May-19 | 02-Jul-19 | 19-Jun-19 A | 24-Dec-19 | -147 | 100% | 80% |
| 9439 | POD_ST17 - Wall Dust Sealer | 26 | 15-Jun-19 | 16-Jul-19 | 09-Dec-19 | 09-Jan-20 | -147 | 100% | 0% |
| 9436 | POD_ST17 - Ceiling Dust Sealer | 26 | 06-May-19 | 04-Jun-19 | 20-Dec-19* | 21-Jan-20 | -191 | 100% | 0% |
| 9442 | POD_ST17 - All Other Finishes (DOOR) / Make Good & Clean | 12 | 19-Jul-19 | 01-Aug-19 | 15-Jan-20 | 05-Feb-20 | -149 | 100% | 0% |
| 9444 | POD_ST76 - Ceiling Dust Sealer | 12 | 01-Apr-19 | 02-May-19 | 02-Dec-19* | 14-Dec-19 | -189 | 100% | 0% |
| 9445 | POD_ST76 - Floor W'proof Screed | 26 | 09-Apr-19 | 09-May-19 | 09-Dec-19 | 09-Jan-20 | -203 | 100% | 0% |
| 9446 | POD_ST76 - MEP 1st fix, 2nd fix | 12 | 16-Apr-19 | 28-May-19 | 09-Dec-19 | 21-Dec-19 | -173 | 100% | 0% |
| 9447 | POD_ST76 - Wall Dust Sealer | 26 | 13-May-19 | 12-Jun-19 | 23-Dec-19 | 23-Jan-20 | -187 | 100% | 0% |
| 9448 | POD_ST76 - Permanent Hand Rail | 13 | 04-Jun-19 | 19-Jun-19 | 16-Jan-20 | 07-Feb-20 | -187 | 100% | 0% |
| 9449 | POD_ST76 - Stair Nosing Tile | 13 | 06-Jun-19 | 21-Jun-19 | 18-Jan-20 | 10-Feb-20 | -187 | 100% | 0% |
| 9450 | POD_ST76 - All Other Finishes / Make Good & Clean | 12 | 15-Jun-19 | 28-Jun-19 | 04-Feb-20 | 17-Feb-20 | -187 | 100% | 0% |
| 9596 | POD_ST52B - Ceiling Dust Sealer | 14 | 22-Jul-19 | 20-Aug-19 | 20-May-19 A | 17-Dec-19 | -99 | 100% | 50% |
| 9598 | POD_ST52B - MEP 1st fix, 2nd fix | 12 | 05-Aug-19 | 16-Sep-19 | 09-Sep-19 A | 14-Dec-19 | -75 | 100% | 92.5% |
| 9600 | POD_ST52B - Permanent Hand Rail | 13 | 23-Sep-19 | 09-Oct-19 | 11-Nov-19 A | 16-Dec-19 | -58 | 100% | 90% |
| 9602 | POD_ST52B - All Other Finishes / Make Good & Clean | 12 | 04-Oct-19 | 18-Oct-19 | 18-Nov-19 A | 24-Dec-19 | -57 | 100% | 50.01% |
| 9599 | POD_ST52B - Wall Dust Sealer | 26 | 30-Aug-19 | 30-Sep-19 | 16-Dec-19 | 16-Jan-20 | -89 | 100% | 0% |
| 9610 | POD_ST22 - All Other Finishes (DOOR) / Make Good & Clean | 64 | 21-Aug-19 | 03-Sep-19 | 22-Jul-19 A | 24-Feb-20 | -137 | 100% | 5% |
| 9606 | POD_ST22 - MEP 1st fix, 2nd fix | 12 | 22-Jun-19 | 03-Aug-19 | 16-Sep-19 A | 14-Dec-19 | -111 | 100% | 75% |
| 9608 | POD_ST22 - Permanent Hand Rail | 13 | 10-Aug-19 | 24-Aug-19 | 21-Nov-19 A | 16-Dec-19 | -94 | 100% | 90% |
| 9604 | POD_ST22 - Ceiling Dust Sealer | 12 | 08-Jun-19 | 09-Jul-19 | 02-Dec-19* | 14-Dec-19 | -133 | 100% | 0% |
| 9607 | POD_ST22 - Wall Dust Sealer | 26 | 19-Jul-19 | 17-Aug-19 | 16-Dec-19 | 16-Jan-20 | -125 | 100% | 0% |
| 10065 | POD_ST78 - Permanent Hand Rail | 13 | 17-Oct-19 | 31-Oct-19 | 25-Nov-19 A | 16-Dec-19 | -39 | 100% | 90% |
| 10061 | POD_ST78 - Ceiling Dust Sealer | 12 | 13-Aug-19 | 11-Sep-19 | 02-Dec-19* | 14-Dec-19 | -78 | 100% | 0% |
| 10063 | POD_ST78 - MEP 1st fix, 2nd fix | 18 | 27-Aug-19 | 10-Oct-19 | 06-Dec-19 | 27-Dec-19 | -66 | 100% | 0% |
| 10064 | POD_ST78 - Wall Dust Sealer | 26 | 23-Sep-19 | 24-Oct-19 | 09-Dec-19 | 09-Jan-20 | -64 | 100% | 0% |
| 10067 | POD_ST78 - All Other Finishes / Make Good & Clean | 12 | 28-Oct-19 | 09-Nov-19 | 03-Jan-20 | 16-Jan-20 | -56 | 100% | 0% |
| 10073 | POD_ST79 - Permanent Hand Rail | 13 | 17-Oct-19 | 31-Oct-19 | 26-Nov-19 A | 16-Dec-19 | -39 | 100% | 90% |
| 10069 | POD_ST79 - Ceiling Dust Sealer | 12 | 13-Aug-19 | 11-Sep-19 | 02-Dec-19 | 14-Dec-19 | -78 | 100% | 0% |
| 10071 | POD_ST79 - MEP 1st fix, 2nd fix | 18 | 27-Aug-19 | 10-Oct-19 | 02-Dec-19 | 21-Dec-19 | -62 | 100% | 0% |
| 10072 | POD_ST79 - Wall Dust Sealer | 26 | 23-Sep-19 | 24-Oct-19 | 02-Dec-19 | 02-Jan-20 | -58 | 100% | 0% |
| 10075 | POD_ST79 - All Other Finishes / Make Good & Clean | 12 | 28-Oct-19 | 09-Nov-19 | 26-Dec-19 | 09-Jan-20 | -50 | 100% | 0% |
| 10081 | POD_ST24 - Permanent Hand Rail | 13 | 21-Jun-19 | 06-Jul-19 | 04-Nov-19 A | 16-Dec-19 | -136 | 100% | 90% |
| 10083 | POD_ST24 - All Other Finishes / Make Good & Clean | 12 | 03-Jul-19 | 16-Jul-19 | 18-Nov-19 A | 16-Jan-20 | -153 | 100% | 50.01% |
| 10079 | POD_ST24 - MEP 1st fix, 2nd fix | 18 | 03-May-19 | 14-Jun-19 | 02-Dec-19 | 21-Dec-19 | -159 | 100% | 0% |
| 10077 | POD_ST24 - Ceiling Dust Sealer | 26 | 18-Apr-19 | 18-May-19 | 09-Dec-19* | 09-Jan-20 | -195 | 100% | 0% |
| 10080 | POD_ST24 - Wall Dust Sealer | 26 | 29-May-19 | 28-Jun-19 | 09-Dec-19 | 09-Jan-20 | -161 | 100% | 0% |
| 10089 | POD_ST55B - Permanent Hand Rail | 15 | 01-Nov-19 | 15-Nov-19 | 07-Oct-19 A | 18-Dec-19 | -28 | 100% | 80% |
| 10091 | POD_ST55B - All Other Finishes / Make Good & Clean | 12 | 12-Nov-19 | 25-Nov-19 | 25-Nov-19 A | 06-Feb-20 | -54 | 100% | 50.01% |
| 10087 | POD_ST55B - MEP 1st fix, 2nd fix | 18 | 11-Sep-19 | 25-Oct-19 | 02-Dec-19* | 21-Dec-19 | -49 | 100% | 0% |
| 10085 | POD_ST55B - Ceiling Dust Sealer | 26 | 28-Aug-19 | 27-Sep-19 | 09-Dec-19 | 09-Jan-20 | -85 | 100% | 0% |
| 10088 | POD_ST55B - Wall Dust Sealer | 26 | 10-Oct-19 | 08-Nov-19 | 21-Dec-19 | 22-Jan-20 | -62 | 100% | 0% |
| | ***Testing & Commissioning*** | | | | | | | | |
| | **HVAC** | | | | | | | | |
| 7560 | POD_MEP_Wild_Air - Hydraulic Test (CWS/CWR) | 12 | 06-Sep-19 | 21-Oct-19 | 17-Oct-19 A | 14-Dec-19 | -47 | 100% | 45% |
| 7564 | POD_MEP_Wild_Air - Pipes Flushing w/ Water Sample Test (Excl. Cinema Areas C\ | 35 | 06-Nov-19 | 22-Nov-19 | 26-Oct-19 A | 15-Jan-20 | -44 | 100% | 40% |
| 7568 | POD_MEP_Wild_Air - AHU SAT & LMCP SAT | 22 | 02-Nov-19 | 03-Dec-19 | 26-Oct-19 A | 27-Dec-19 | -21 | 94.44% | 75% |
| 7569 | POD_MEP_Wild_Air - Start Up AHU @ Each Level | 18 | 03-Dec-19 | 17-Dec-19 | 13-Dec-19 | 04-Jan-20 | -15 | 0% | 0% |
| 7570 | POD_MEP_Wild_Air - Air Flow Test | 24 | 17-Dec-19 | 16-Jan-20 | 28-Dec-19 | 03-Feb-20 | -9 | 0% | 0% |
| 7571 | POD_MEP_Wild_Air - AHU Performance Test | 15 | 16-Jan-20 | 07-Feb-20 | 04-Feb-20 | 20-Feb-20 | -12 | 0% | 0% |
| 7572 | POD_MEP_Wild_Air - Air System Balancing | 60 | 07-Feb-20 | 11-May-20 | 21-Feb-20 | 02-May-20 | 6 | 0% | 0% |
| | **Electrical & Controls** | | | | | | | | |
| 9469 | POD_EL - Test non-FSD Lifts w/ Permanent Power (10 nos) | 30 | 15-Aug-19 | 11-Sep-19 | 02-Sep-19 A | 18-Jan-20 | -106 | 100% | 70.02% |
| 7585 | POD_EL - Power & Distribution Insulation/Polarity Checks | 24 | 26-Nov-19 | 09-Jan-20 | 13-Nov-19 A | 10-Mar-20 | -46 | 12.65% | 34.99% |
| 9468 | POD_EL - Test FSD Lifts w/ Permanent Power (4 nos) | 6 | 13-Sep-19 | 21-Sep-19 | 19-Nov-19 A | 16-Dec-19 | -72 | 100% | 50% |
| 7586 | POD_EL - Power & Distribution Functional Components Test | 24 | 03-Dec-19 | 16-Jan-20 | 21-Nov-19 A | 13-Mar-20 | -43 | 0% | 24.99% |
| 9470 | POD_EL - Test Escalators w/ Permanent Power | 24 | 02-Nov-19 | 29-Nov-19 | 04-Jan-20 | 08-Feb-20 | -52 | 100% | 0% |
| 7580 | POD_EL - Lighting & Control T&C | 36 | 17-Dec-19 | 07-Feb-20 | 08-Feb-20 | 20-Mar-20 | -37 | 0% | 0% |
| 7583 | POD_EL - AV Systems Test | 36 | 17-Dec-19 | 07-Feb-20 | 08-Feb-20 | 20-Mar-20 | -37 | 0% | 0% |
| 7577 | POD_EL - UPS T&C | 24 | 02-Jan-20 | 07-Feb-20 | 22-Feb-20 | 20-Mar-20 | -37 | 0% | 0% |
| 7584 | POD_EL - BMS Systems Test | 24 | 02-Jan-20 | 07-Feb-20 | 22-Feb-20 | 20-Mar-20 | -37 | 0% | 0% |
| | **Plumbing & Drainage** | | | | | | | | |
| 1195 | POD_P&D - Hydraulic Tests P&D | 36 | 08-Oct-19 | 02-Dec-19 | 25-Sep-19 A | 17-Mar-20 | -82 | 97.92% | 50% |
| 1197 | POD_P&D - Equipment Test & Pumps Rotation Checks | 24 | 05-Nov-19 | 02-Dec-19 | 04-Nov-19 A | 19-Mar-20 | -84 | 95.83% | 20% |
| | **Fire Services** | | | | | | | | |
| 1196 | POD_FS - FS Hydraulic Test Pipe Works | 24 | 11-Oct-19 | 05-Dec-19 | 28-Sep-19 A | 13-Mar-20 | -76 | 91.67% | 60% |

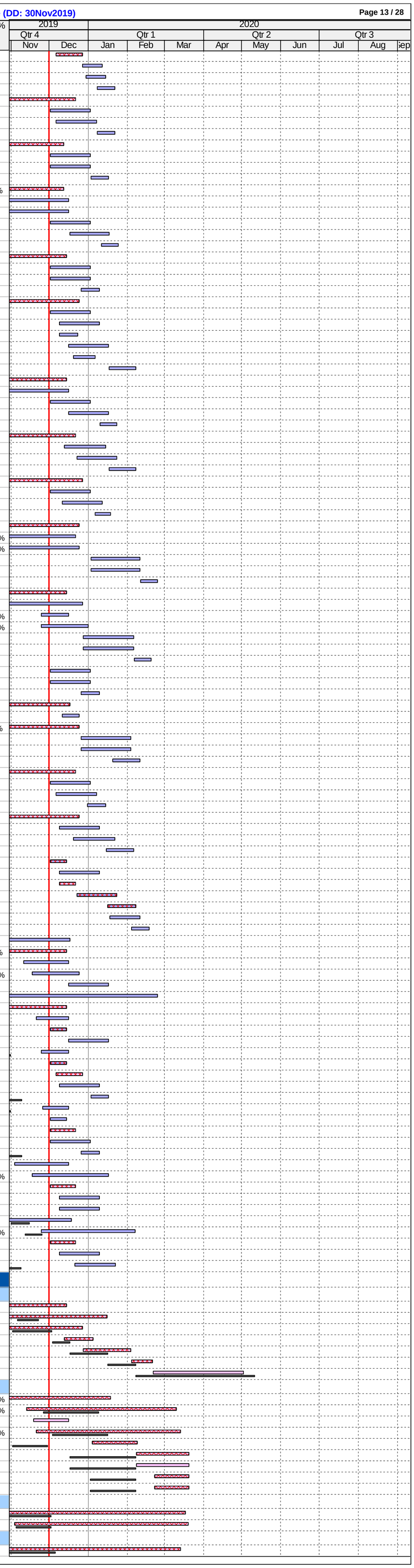

| ID | Activity | RD | BL Start | BL Finish | F'cast / Actual Start | F'cast / Actual Finish | BL Fin Var | Sch % | Curr % |
|---|---|---|---|---|---|---|---|---|---|
| 7587 | POD_FS - FS Power & Controls Insulation/Continuity/Polarity Checks | 36 | 24-Oct-19 | 05-Dec-19 | 22-Oct-19 A | 13-Mar-20 | -77 | 90.43% | 50% |
| 7593 | POD_FS - Genset Test | 28 | 14-Nov-19 | 28-Nov-19 | 14-Nov-19 A | 04-Jan-20 | -31 | 100% | 50% |
| 7589 | POD_FS - Staircases Pressurisation Test | 36 | 05-Nov-19 | 17-Dec-19 | 13-Dec-19 | 03-Feb-20 | -33 | 62.65% | 0% |
| AUDIT | POD_FS - Auditorium Air Flow Test | 18 | 02-Dec-19 | 21-Dec-19 | 23-Dec-19 | 14-Jan-20 | -18 | 0% | 0% |
| 9293 | POD_FS - Fire Shutters & Smoke Curtains Test (*2 shifts) | 24 | 07-Nov-19 | 05-Dec-19 | 07-Jan-20 | 12-Feb-20 | -50 | 84.26% | 0% |
| ATRIUM | POD_FS - Atrium & Circulation Box Air Flow Test (*assume temp doors/windows, if la | 36 | 02-Dec-19 | 14-Jan-20 | 10-Jan-20 | 28-Feb-20 | -32 | 0% | 0% |
| POD_L2 | POD_FS - L2 Galleris and Lobby Air Flow Test (*assume temp doors/windows, if late | 30 | 02-Dec-19 | 07-Jan-20 | 23-Jan-20 | 05-Mar-20 | -43 | 0% | 0% |
| 7594 | POD_FS - Smoke Extraction Test | 36 | 08-Feb-20 | 21-Feb-20 | 24-Jan-20 | 13-Mar-20 | -18 | 0% | 0% |
| 7595 | POD_FS - Gas Flooding Test | 18 | 14-Nov-19 | 05-Dec-19 | 24-Jan-20 | 21-Feb-20 | -59 | 80.86% | 0% |
| 7590 | POD_FS - Sprinkler & Pre-action System Test (*2 shifts) | 24 | 21-Nov-19 | 19-Dec-19 | 06-Mar-20 | 03-Apr-20 | -82 | 34.26% | 0% |
| 7592 | POD_FS - AFA Devices Loop & Function Test (*2 shifts) | 24 | 21-Nov-19 | 19-Dec-19 | 06-Mar-20 | 03-Apr-20 | -82 | 35.42% | 0% |
| 7596 | POD_FS - Integrated Systems Test & Hot Smoke Test (w/ FSD) | 12 | 08-Feb-20 | 21-Feb-20 | 27-Apr-20 | 11-May-20 | -66 | 0% | 0% |
| **M+ TOWER** | | | | | | | | | |
| ***Construction*** | | | | | | | | | |
| **Initial Works, Establishment & Miscellaneous** | | | | | | | | | |
| 14238e | TW - Architectural Lightings Installation (C45/48/52/54A&B/84) | 12 | 03-Feb-20 | 15-Feb-20 | 29-May-20 | 11-Jun-20 | -98 | 0% | 0% |
| **Level 4** | | | | | | | | | |
| ***ABWF & MEP Works*** | | | | | | | | | |
| **Raised Floor Area (Offices, Concourse, Lobbies) - TW_L4_Z01** | | | | | | | | | |
| 3492 | TW_L4_Z01_RF.Area - MEP 1st fix (rem works @ 10 Sep 2018) - Part 2 | 6 | 01-Jun-19 | 29-Jun-19 | 01-Apr-19 A | 07-Dec-19 | -134 | 100% | 98% |
| 3493 | TW_L4_Z01_RF.Area - MEP 2nd fix | 12 | 12-Jul-19 | 01-Aug-19 | 15-Apr-19 A | 14-Dec-19 | -113 | 100% | 97% |
| 3517 | TW_L4_Z01_RF.Offices - Glass Partition & Doors/Ironmong | 12 | 18-Oct-19 | 23-Oct-19 | 08-Jul-19 A | 14-Dec-19 | -45 | 100% | 50% |
| 3497 | TW_L4_Z01_RF.Area - Raised Floor Setting Out/Pedestals | 12 | 19-Jul-19 | 13-Aug-19 | 10-Jul-19 A | 14-Dec-19 | -103 | 100% | 94% |
| 3540 | TW_L4_Z01_RF.Area - Close ceiling (Open Cell Metal) incl. Cut-Outs (excl. offices) | 27 | 02-Aug-19 | 13-Aug-19 | 10-Jul-19 A | 03-Jan-20 | -118 | 100% | 49.54% |
| 3498 | TW_L4_Z01_RF.Area - Raised Floor MEP Containment/Wiring MEP 2nd fix | 12 | 02-Aug-19 | 29-Aug-19 | 01-Aug-19 A | 14-Dec-19 | -89 | 100% | 94% |
| 3499 | TW_L4_Z01_RF.Area - Raised Floor Base Panels | 15 | 22-Aug-19 | 05-Sep-19 | 05-Aug-19 A | 18-Dec-19 | -86 | 100% | 94% |
| 3520 | TW_L4_Z01_RF.Offices - Wall Painting | 5 | 26-Sep-19 | 02-Oct-19 | 09-Sep-19 A | 06-Dec-19 | -55 | 100% | 25% |
| 3495 | TW_L4_Z01_RF.Area - MEP final fix (excl. offices) | 21 | 07-Aug-19 | 20-Aug-19 | 16-Sep-19 A | 26-Dec-19 | -106 | 100% | 85% |
| 3515 | TW_L4_Z01_RF.Offices - MEP 2nd & final fix (offices) | 20 | 12-Sep-19 | 26-Sep-19 | 16-Sep-19 A | 24-Dec-19 | -74 | 100% | 85% |
| 3514 | TW_L4_Z01_RF.Offices - Close ceiling (Open Cell Metal) incl. Cut-Outs | 12 | 26-Aug-19 | 10-Sep-19 | 26-Dec-19 | 09-Jan-20 | -99 | 100% | 0% |
| 3516 | TW_L4_Z01_RF.Area - Final floor finishes (timber flooring) | 21 | 20-Sep-19 | 16-Oct-19 | 30-Apr-20 | 25-May-20 | -179 | 100% | 0% |
| 3534 | TW_L4_Z01_RF.Area - Bamboo Capping | 6 | 17-Oct-19 | 23-Oct-19 | 26-May-20 | 01-Jun-20 | -179 | 100% | 0% |
| 3521 | TW_L4_Z01_RF.Area - All Other Finishes / Make Good & Clean | 12 | 17-Oct-19 | 30-Oct-19 | 26-May-20 | 08-Jun-20 | -179 | 100% | 0% |
| 10370 | TW_L4_Z01_RE.Area - Sprinkler baffle plates and left out/ temp. panel fixing | 6 | | | 02-Dec-19* | 07-Dec-19 | | 0% | 0% |
| 3545 | TW_L4_Z01_RF.Offices - SR3 doors & ironmong | 6 | 27-May-19 | 31-May-19 | 20-Jan-20* | 03-Feb-20 | -198 | 100% | 0% |
| **BoH Plant Rooms, Corridors & Lift Lobbies - TW_L4_Z02** | | | | | | | | | |
| 3526 | TW_L4_Z02_BoH - MEP 1st fix | 6 | 02-Jul-19 | 05-Aug-19 | 04-Mar-19 A | 07-Dec-19 | -104 | 100% | 98% |
| 3528 | TW_L4_Z02_BoH - MEP 2nd fix | 12 | 06-Aug-19 | 26-Aug-19 | 01-Apr-19 A | 14-Dec-19 | -92 | 100% | 96% |
| 3527 | TW_L4_Z02_BoH - Seal Wall Opening | 17 | 06-Aug-19 | 12-Aug-19 | 02-Sep-19 A | 20-Dec-19 | -109 | 100% | 80% |
| 3529 | TW_L4_Z02_BoH - Door Frame & Plastering of Perimeter Edges | 17 | 06-Aug-19 | 14-Aug-19 | 02-Sep-19 A | 20-Dec-19 | -107 | 100% | 79% |
| 3537 | TW_L4_Z02_BoH - Wall Epoxy/Emulsion Paint | 23 | 27-Aug-19 | 12-Sep-19 | 09-Sep-19 A | 28-Dec-19 | -88 | 100% | 25% |
| 3539 | TW_L4_Z02_BoH - MEP final fix | 15 | 27-Aug-19 | 02-Sep-19 | 16-Sep-19 A | 18-Dec-19 | -89 | 100% | 40% |
| 3535 | TW_L4_Z02_BoH - Floor sealer | 24 | 12-Sep-19 | 13-Sep-19 | 23-Sep-19 A | 30-Dec-19 | -88 | 100% | 50% |
| 3524 | TW_L4_Z02_BoH - Misc Metal Works / Access Panels | 23 | 13-Aug-19 | 19-Aug-19 | 01-Oct-19 A | 28-Dec-19 | -109 | 100% | 38% |
| 3522 | TW_L4_Z02_BoH - Door / Ironmong / Hose Reel Cabs | 26 | 27-Aug-19 | 06-Sep-19 | 07-Oct-19 A | 02-Jan-20 | -96 | 100% | 33.33% |
| 3523 | TW_L4_Z02_BoH - All Other Finishes / Make Good & Clean | 12 | 07-Sep-19 | 21-Sep-19 | 26-Dec-19 | 09-Jan-20 | -90 | 100% | 0% |
| **Level 5** | | | | | | | | | |
| ***ABWF & MEP Works*** | | | | | | | | | |
| **Raised Floor Area (Offices, Concourse, Lobbies) - TW_L5_Z01** | | | | | | | | | |
| 3984 | TW_L5_Z01_RF.Area - MEP 1st fix (rem works @ 10 Sep 2018) - Part 2 | 4 | 01-Jun-19 | 29-Jun-19 | 01-Apr-19 A | 05-Dec-19 | -132 | 100% | 98% |
| 3985 | TW_L5_Z01_RF.Area - MEP 2nd fix | 10 | 09-Jul-19 | 29-Jul-19 | 15-Apr-19 A | 12-Dec-19 | -114 | 100% | 96% |
| 3987 | TW_L5_Z01_RF.Area - Raised Floor Setting Out/Pedestals | 24 | 16-Jul-19 | 08-Aug-19 | 01-Aug-19 A | 30-Dec-19 | -119 | 100% | 95% |
| 3988 | TW_L5_Z01_RF.Area - Raised Floor MEP Containment/Wiring MEP 1st, 2nd fix | 30 | 30-Jul-19 | 26-Aug-19 | 07-Aug-19 A | 07-Jan-20 | -110 | 100% | 95% |
| 3989 | TW_L5_Z01_RF.Area - MEP final fix (excl. offices) | 18 | 03-Aug-19 | 16-Aug-19 | 16-Sep-19 A | 21-Dec-19 | -106 | 100% | 85% |
| 3990 | TW_L5_Z01_RF.Area - Raised Floor Base Panels | 36 | 19-Aug-19 | 02-Sep-19 | 16-Sep-19 A | 14-Jan-20 | -110 | 100% | 95% |
| 4364 | TW_L5_Z01_RF.Area - Close ceiling (Open Cell Metal) incl. Cut-Out (excl.offices) | 10 | 30-Jul-19 | 09-Aug-19 | 23-Dec-19 | 04-Jan-20 | -122 | 100% | 0% |
| 3997 | TW_L5_Z01_RF.Area - Final floor finishes (timber flooring) | 20 | 18-Sep-19 | 12-Oct-19 | 30-Apr-20 | 23-May-20 | -181 | 100% | 0% |
| 4309 | TW_L5_Z01_RF.Area - Bamboo Capping | 6 | 14-Oct-19 | 19-Oct-19 | 25-May-20 | 30-May-20 | -181 | 100% | 0% |
| 3998 | TW_L5_Z01_RF.Offices - Glass Partition & Doors/Ironmong | 22 | 15-Oct-19 | 19-Oct-19 | 01-Jul-19 A | 27-Dec-19 | -58 | 100% | 45% |
| 3994 | TW_L5_Z01_RF.Offices - MEP 2nd & final fix (offices) | 20 | 10-Sep-19 | 24-Sep-19 | 16-Sep-19 A | 26-Dec-19 | -77 | 100% | 85% |
| 3993 | TW_L5_Z01_RF.Offices - Dry Wall MEP Services/Conduits (MEP 1st fix) | 9 | 03-Sep-19 | 17-Sep-19 | 16-Sep-19 A | 11-Dec-19 | -71 | 100% | 90% |
| 3995 | TW_L5_Z01_RF.Offices - Close Dry Wall | 15 | 18-Sep-19 | 21-Sep-19 | 23-Sep-19 A | 18-Dec-19 | -73 | 100% | 90% |
| 3996 | TW_L5_Z01_RF.Offices - Wall Painting | 20 | 23-Sep-19 | 27-Sep-19 | 01-Oct-19 A | 26-Dec-19 | -74 | 100% | 25% |
| 3992 | TW_L5_Z01_RF.Offices - Close ceiling (Open Cell Metal) incl. Cut-Outs | 13 | 23-Aug-19 | 06-Sep-19 | 31-Dec-19 | 15-Jan-20 | -107 | 100% | 0% |
| 4550 | TW_L5_Z01_RF.Offices - Fixed Furniture | 6 | 18-Oct-19 | 24-Oct-19 | 26-May-20 | 01-Jun-20 | -178 | 100% | 0% |
| 3999 | TW_L5_Z01_RF.Area - All Other Finishes / Make Good & Clean | 12 | 18-Oct-19 | 31-Oct-19 | 26-May-20 | 08-Jun-20 | -178 | 100% | 0% |
| 11547 | TW_L5_Z01_RE.Area - Sprinkler baffle plates and left out/ temp. panel fixing | 6 | | | 02-Dec-19* | 07-Dec-19 | | 0% | 0% |
| 11553 | TW_L5_Z01_RF.Offices - SR3 door & ironmong | 3 | | | 20-Jan-20* | 22-Jan-20 | | 0% | 0% |
| **BoH Plant Rooms, Corridors & Lift Lobbies - TW_L5_Z02** | | | | | | | | | |
| 4116 | TW_L5_Z02_BoH - Dry Wall Frame & Board (one side) | 5 | 03-May-19 | 11-May-19 | 23-Jan-19 A | 06-Dec-19 | -174 | 100% | 95% |
| 4102 | TW_L5_Z02_BoH - MEP 1st fix | 6 | 02-Jul-19 | 05-Aug-19 | 04-Mar-19 A | 07-Dec-19 | -104 | 100% | 98% |
| 4105 | TW_L5_Z02_BoH - MEP 2nd fix | 11 | 06-Aug-19 | 26-Aug-19 | 01-Apr-19 A | 13-Dec-19 | -91 | 100% | 96% |
| 4315 | TW_L5_Z02_BoH - Dry Wall MEP Services/Conduits MEP 1st fix | 8 | 13-May-19 | 25-May-19 | 01-Jun-19 A | 10-Dec-19 | -165 | 100% | 95% |
| 4122 | TW_L5_Z02_BoH - Close Dry Wall | 11 | 27-May-19 | 01-Jun-19 | 15-Jul-19 A | 13-Dec-19 | -162 | 100% | 80% |
| 4103 | TW_L5_Z02_BoH - Seal Wall Opening | 12 | 06-Aug-19 | 12-Aug-19 | 02-Sep-19 A | 14-Dec-19 | -104 | 100% | 80% |
| 4106 | TW_L5_Z02_BoH - Door Frame & Plastering of Perimeter Edges | 12 | 06-Aug-19 | 14-Aug-19 | 02-Sep-19 A | 14-Dec-19 | -102 | 100% | 81.25% |
| 4347 | TW_L5_Z02_BoH - MEP Final Fix | 18 | 13-Sep-19 | 20-Sep-19 | 16-Sep-19 A | 21-Dec-19 | -77 | 100% | 40% |
| 4108 | TW_L5_Z02_BoH - Door / Ironmong. / Hose Reel Cabs | 25 | 27-Aug-19 | 06-Sep-19 | 01-Oct-19 A | 31-Dec-19 | -95 | 100% | 25% |
| 4104 | TW_L5_Z02_BoH - Misc Metal Works / Access Panels | 22 | 27-Aug-19 | 02-Sep-19 | 01-Oct-19 A | 27-Dec-19 | -96 | 100% | 50% |
| 4135 | TW_L5_Z02_BoH - Wall Epoxy/Emulsion Paint | 15 | 27-Aug-19 | 12-Sep-19 | 02-Oct-19 A | 18-Dec-19 | -80 | 100% | 25% |
| 4133 | TW_L5_Z02_BoH - Floor sealer | 2 | 21-Sep-19 | 23-Sep-19 | 23-Dec-19 | 24-Dec-19 | -77 | 100% | 0% |
| 4109 | TW_L5_Z02_BoH - All Other Finishes / Make Good & Clean | 12 | 17-Sep-19 | 30-Sep-19 | 24-Dec-19 | 08-Jan-20 | -82 | 100% | 0% |
| **Toilets - TW_L5_Z03** | | | | | | | | | |
| 4118 | TW_L5_Z03_Toilet - MEP 2nd fix | 8 | 24-Jun-19 | 15-Jul-19 | 10-Jun-19 A | 10-Dec-19 | -124 | 100% | 50% |
| 4130 | TW_L5_Z03_Toilet - Dry Wall Closing Board | 14 | 15-May-19 | 18-May-19 | 15-Jul-19 A | 17-Dec-19 | -177 | 100% | 95% |
| 4114 | TW_L5_Z03_Toilet - Seal Wall Opening | 6 | 31-Dec-18 | 03-Jan-19 | 02-Sep-19 A | 07-Dec-19 | -277 | 100% | 95% |
| 4120 | TW_L5_Z03_Toilet - MEP Final Fix | 16 | 27-Jul-19 | 02-Aug-19 | 16-Sep-19 A | 19-Dec-19 | -116 | 100% | 10% |
| 4123 | TW_L5_Z03_Toilet - Sanitary ware & fittings | 45 | 03-Oct-19 | 10-Oct-19 | 23-Sep-19 A | 24-Jan-20 | -89 | 100% | 10% |
| 8775 | TW_L5_Z03_Toilet - Conc flr curing, polishing & install protection | 21 | 03-Aug-19 | 13-Sep-19 | 01-Nov-19 A | 27-Dec-19 | -86 | 100% | 90% |
| 4115 | TW_L5_Z03_Toilet - Ceiling Rods/ Grids | 6 | 19-Jun-19 | 22-Jun-19 | 11-Nov-19 A | 07-Dec-19 | -140 | 100% | 15% |
| 4117 | TW_L5_Z03_Toilet - Door Frame | 2 | 03-Jun-19 | 04-Jun-19 | 02-Dec-19 | 03-Dec-19 | -151 | 100% | 0% |
| 4112 | TW_L5_Z03_Toilet - Dry Wall Frame & Board - DR63 (external) | 12 | 05-Jun-19 | 19-Jun-19 | 02-Dec-19* | 14-Dec-19 | -149 | 100% | 0% |
| 4119 | TW_L5_Z03_Toilet - Close ceiling (board) incl. Cut-Outs | 2 | 16-Jul-19 | 22-Jul-19 | 11-Dec-19 | 12-Dec-19 | -120 | 100% | 0% |
| 4131 | TW_L5_Z03_Toilet - Ceiling Finishes (painting) | 4 | 23-Jul-19 | 26-Jul-19 | 12-Dec-19 | 16-Dec-19 | -119 | 100% | 0% |
| 4121 | TW_L5_Z03_Toilet - Wall finishes (tiling) | 14 | 16-Sep-19 | 02-Oct-19 | 18-Dec-19 | 04-Jan-20 | -78 | 100% | 0% |
| 4125 | TW_L5_Z03_Toilet - All Other Finishes / Make Good & Clean | 12 | 05-Oct-19 | 19-Oct-19 | 21-Jan-20 | 11-Feb-20 | -89 | 100% | 0% |
| 4124 | TW_L5_Z03_Toilet - Door / Ironmong | 2 | 11-Oct-19 | 12-Oct-19 | 03-Feb-20 | 04-Feb-20 | -89 | 100% | 0% |
| **Level 6** | | | | | | | | | |
| ***ABWF & MEP Works*** | | | | | | | | | |
| **Raised Floor Area (Offices, Concourse, Lobbies) - TW_L6_Z01** | | | | | | | | | |
| 3431 | TW_L6_Z01_RF.Area - MEP 1st fix (Rem works @ 10 Sep 2018) - Part 2 | 6 | 26-Feb-19 | 09-Apr-19 | 01-Apr-19 A | 07-Dec-19 | -202 | 100% | 97% |
| 3432 | TW_L6_Z01_RF.Area - MEP 2nd fix | 9 | 24-Jun-19 | 15-Jul-19 | 15-Apr-19 A | 11-Dec-19 | -125 | 100% | 97% |
| 3434 | TW_L6_Z01_RF.Area - MEP Final Fix (excl. offices) | 13 | 18-Jul-19 | 31-Jul-19 | 12-Aug-19 A | 18-Dec-19 | -117 | 100% | 60% |
| 3487 | TW_L6_Z01_RF.Area - Close ceiling (Open Cell Metal) w/ In-situ Cut-Out (excl. offic | 20 | 16-Jul-19 | 24-Jul-19 | 11-Nov-19 A | 26-Dec-19 | -129 | 100% | 5% |
| 3457 | TW_L6_Z01_RF.Area - Final floor finishes (timber flooring) | 22 | 05-Sep-19 | 02-Oct-19 | 30-Apr-20 | 26-May-20 | -191 | 100% | 0% |
| 3480 | TW_L6_Z01_RF.Area - Bamboo Capping | 6 | 03-Oct-19 | 10-Oct-19 | 27-May-20 | 02-Jun-20 | -191 | 100% | 0% |
| 3458 | TW_L6_Z01_RF.Offices - Glass Partition & Doors/Ironmong | 18 | 30-Sep-19 | 10-Oct-19 | 01-Jul-19 A | 21-Dec-19 | -62 | 100% | 50% |
| 3461 | TW_L6_Z01_RF.Offices - Wall Painting | 15 | 10-Sep-19 | 16-Sep-19 | 05-Aug-19 A | 21-Dec-19 | -81 | 100% | 25% |
| 3456 | TW_L6_Z01_RF.Offices - MEP 2nd & final fix (offices) | 15 | 29-Aug-19 | 11-Sep-19 | 12-Aug-19 A | 18-Dec-19 | -81 | 100% | 20% |
| 3455 | TW_L6_Z01_RF.Offices - Close ceiling (Open Cell Metal) incl. Cut-Outs | 23 | 12-Aug-19 | 30-Aug-19 | 19-Oct-19 A | 30-Dec-19 | -100 | 100% | 1% |
| 4249 | TW_L6_Z01_RF.Offices - Fixed Furniture | 6 | 04-Oct-19 | 11-Oct-19 | 30-May-20 | 05-Jun-20 | -193 | 100% | 0% |
| 3462 | TW_L6_Z01_RF.Area - All Other Finishes / Make Good & Clean | 12 | 04-Oct-19 | 18-Oct-19 | 30-May-20 | 12-Jun-20 | -193 | 100% | 0% |
| 11548 | TW_L6_Z01_RE.Area - Sprinkler baffle plates and left out/ temp. panel fixing | 6 | | | 15-Nov-19 A | 07-Dec-19 | | 0% | 50% |
| **BoH Plant Rooms, Corridors & Lift Lobbies - TW_L6_Z02** | | | | | | | | | |
| 3467 | TW_L6_Z02_BoH - MEP 1st fix | 6 | 26-Feb-19 | 01-Apr-19 | 15-Feb-19 A | 07-Dec-19 | -208 | 100% | 99% |
| 3469 | TW_L6_Z02_BoH - MEP 2nd fix | 12 | 24-Jun-19 | 15-Jul-19 | 01-Apr-19 A | 14-Dec-19 | -128 | 100% | 95% |
| 3485 | TW_L6_Z02_BoH - MEP final fix | 18 | 14-Aug-19 | 20-Aug-19 | 12-Aug-19 A | 21-Dec-19 | -103 | 100% | 70% |
| 3468 | TW_L6_Z02_BoH - Seal Wall Opening | 12 | 02-Apr-19 | 09-Apr-19 | 02-Sep-19 A | 14-Dec-19 | -208 | 100% | 80% |
| 3470 | TW_L6_Z02_BoH - Door Frame & Plastering of Perimeter Edges | 13 | 02-Apr-19 | 11-Apr-19 | 02-Sep-19 A | 16-Dec-19 | -207 | 100% | 78.57% |
| 3483 | TW_L6_Z02_BoH - Wall Epoxy/Emulsion Paint | 19 | 27-Jul-19 | 13-Aug-19 | 09-Sep-19 A | 23-Dec-19 | -110 | 100% | 25% |
| 3465 | TW_L6_Z02_BoH - Misc Metal Works / Access Panels | 15 | 16-Jul-19 | 22-Jul-19 | 01-Oct-19 A | 18-Dec-19 | -125 | 100% | 80% |
| 3463 | TW_L6_Z02_BoH - Door / Ironmong/ Hose Reel Cabs | 19 | 16-Jul-19 | 26-Jul-19 | 07-Oct-19 A | 23-Dec-19 | -125 | 100% | 64.29% |
| 3464 | TW_L6_Z02_BoH - All Other Finishes / Make Good & Clean | 12 | 16-Aug-19 | 29-Aug-19 | 18-Dec-19 | 02-Jan-20 | -103 | 100% | 0% |
| 3481 | TW_L6_Z02_BoH - Floor sealer | 2 | 21-Aug-19 | 22-Aug-19 | 23-Dec-19 | 24-Dec-19 | -103 | 100% | 0% |
| **Toilets - TW_L6_Z03** | | | | | | | | | |
| 3446 | TW_L6_Z03_Toilet - MEP 2nd fix | 12 | 11-Jul-19 | 31-Jul-19 | 15-Apr-19 A | 14-Dec-19 | -114 | 100% | 95% |
| 3445 | TW_L6_Z03_Toilet - Seal Wall Opening | 6 | 04-Dec-18 | 06-Dec-18 | 02-Sep-19 A | 07-Dec-19 | -299 | 100% | 90% |
| 3448 | TW_L6_Z03_Toilet - MEP final fix | 21 | 13-Aug-19 | 19-Aug-19 | 16-Sep-19 A | 26-Dec-19 | -107 | 100% | 45% |
| 3452 | TW_L6_Z03_Toilet - Sanitary ware & fittings | 41 | 02-Nov-19 | 08-Nov-19 | 23-Sep-19 A | 03-Feb-20 | -65 | 100% | 20% |
| 3439 | TW_L6_Z03_Toilet - Dry Wall Frame & Board - DR63 (external) | 12 | 22-Jun-19 | 06-Jul-19 | 01-Oct-19 A | 14-Dec-19 | -135 | 100% | 30% |
| 3451 | TW_L6_Z03_Toilet - Wall finishes (tiling) | 40 | 17-Oct-19 | 01-Nov-19 | 14-Oct-19 A | 18-Jan-20 | -65 | 100% | 15% |
| 8776 | TW_L6_Z03_Toilet - Conc flr curing, polishing & install protection | 28 | 02-Sep-19 | 16-Oct-19 | 01-Nov-19 A | 04-Jan-20 | -67 | 100% | 90% |

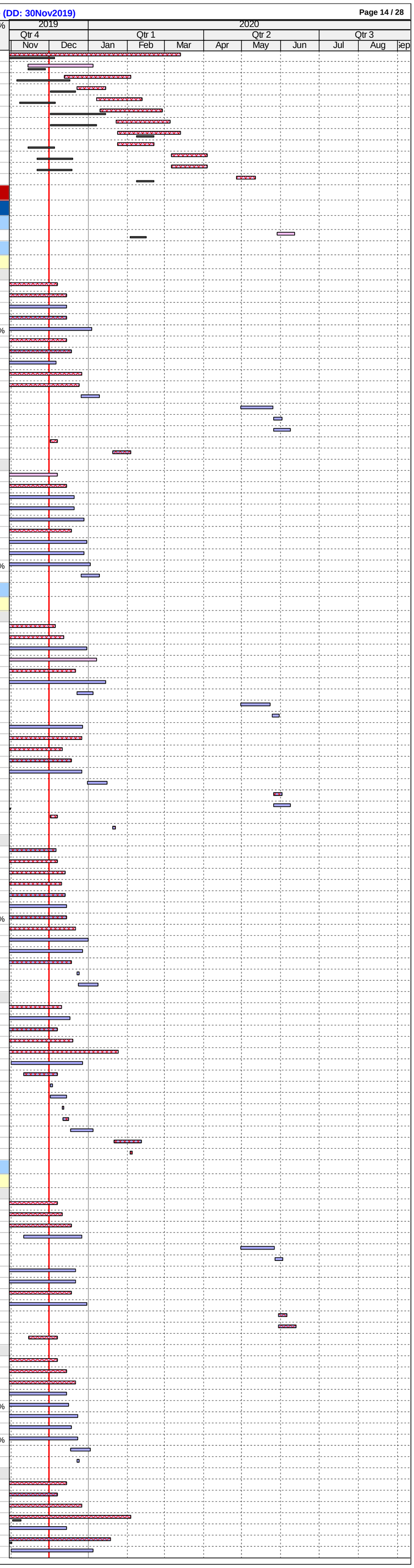

| ID | Activity | RD | BL Start | BL Finish | F'cast / Actual Start | F'cast / Actual Finish | BL Fin Var | Sch % | Curr % |
|---|---|---|---|---|---|---|---|---|---|
| 3442 | TW_L6_Z03_Toilet - Ceiling Rods/ Grids | 9 | 06-Jul-19 | 10-Jul-19 | 11-Nov-19 A | 11-Dec-19 | -129 | 100% | 15% |
| 3447 | TW_L6_Z03_Toilet - Door Frame | 2 | 20-Jun-19 | 21-Jun-19 | 02-Dec-19 | 03-Dec-19 | -137 | 100% | 0% |
| 3443 | TW_L6_Z03_Toilet - Close ceiling (board) incl. Cut-Outs | 5 | 01-Aug-19 | 07-Aug-19 | 12-Dec-19 | 17-Dec-19 | -110 | 100% | 0% |
| 3477 | TW_L6_Z03_Toilet - Ceiling Finishes (painting) | 4 | 08-Aug-19 | 12-Aug-19 | 16-Dec-19 | 19-Dec-19 | -108 | 100% | 0% |
| 3441 | TW_L6_Z03_Toilet - All Other Finishes / Make Good & Clean | 12 | 05-Nov-19 | 18-Nov-19 | 22-Jan-20 | 12-Feb-20 | -65 | 100% | 0% |
| 3440 | TW_L6_Z03_Toilet - Door / Ironmong | 2 | 09-Nov-19 | 11-Nov-19 | 04-Feb-20 | 05-Feb-20 | -65 | 100% | 0% |
| **Level 7** | | | | | | | | | |
| ***ABWF & MEP Works*** | | | | | | | | | |
| **Raised Floor Area (Offices, Concourse, Lobbies) - TW_L7_Z01** | | | | | | | | | |
| 3370 | TW_L7_Z01_RF.Area - MEP 1st fix - Part 2 | 6 | 26-Feb-19 | 23-Apr-19 | 01-Apr-19 A | 07-Dec-19 | -190 | 100% | 96% |
| 3371 | TW_L7_Z01_RF.Area - MEP 2nd fix | 12 | 24-Jun-19 | 15-Jul-19 | 15-Apr-19 A | 14-Dec-19 | -128 | 100% | 97% |
| 3373 | TW_L7_Z01_RF.Area - MEP final fix (excl. offices) | 18 | 18-Jul-19 | 31-Jul-19 | 12-Aug-19 A | 21-Dec-19 | -120 | 100% | 60% |
| 3426 | TW_L7_Z01_RF.Area - Close ceiling (Open Cell Metal) w/ In-situ Cut-Out (excl. offic | 8 | 16-Jul-19 | 24-Jul-19 | 23-Dec-19 | 02-Jan-20 | -134 | 100% | 0% |
| 3396 | TW_L7_Z01_RF.Area - Final floor finishes (timber flooring) | 20 | 05-Sep-19 | 28-Sep-19 | 25-May-20 | 16-Jun-20 | -211 | 100% | 0% |
| 3419 | TW_L7_Z01_RF.Area - Bamboo Capping | 6 | 30-Sep-19 | 08-Oct-19 | 17-Jun-20 | 23-Jun-20 | -211 | 100% | 0% |
| 3397 | TW_L7_Z01_RF.Offices - Glass Partition & Doors/Ironmong | 18 | 27-Sep-19 | 08-Oct-19 | 08-Jul-19 A | 21-Dec-19 | -64 | 100% | 38% |
| 3395 | TW_L7_Z01_RF.Offices - MEP 2nd & final Fix (offices) | 18 | 29-Aug-19 | 11-Sep-19 | 12-Aug-19 A | 21-Dec-19 | -84 | 100% | 20% |
| 3400 | TW_L7_Z01_RF.Offices - Wall Painting | 18 | 13-Sep-19 | 19-Sep-19 | 09-Sep-19 A | 21-Dec-19 | -78 | 100% | 50% |
| 3394 | TW_L7_Z01_RF.Offices - Close ceiling (Open Cell Metal) incl. Cut-Outs | 15 | 14-Aug-19 | 30-Aug-19 | 19-Dec-19 | 07-Jan-20 | -106 | 100% | 0% |
| 4250 | TW_L7_Z01_RF.Offices - Fixed Furniture | 6 | 02-Oct-19 | 09-Oct-19 | 17-Jun-20 | 23-Jun-20 | -210 | 100% | 0% |
| 3401 | TW_L7_Z01_RF.Area - All Other Finishes / Make Good & Clean | 12 | 02-Oct-19 | 16-Oct-19 | 17-Jun-20 | 02-Jul-20 | -210 | 100% | 0% |
| 11549 | TW_L7_Z01_RE.Area - Sprinkler baffle plates and left out/ temp. panel fixing | 6 | | | 02-Dec-19* | 07-Dec-19 | | 0% | 0% |
| **BoH Plant Rooms, Corridors & Lift Lobbies - TW_L7_Z02** | | | | | | | | | |
| 3408 | TW_L7_Z02_BoH - MEP 2nd fix | 10 | 02-Aug-19 | 22-Aug-19 | 01-Apr-19 A | 12-Dec-19 | -93 | 100% | 97% |
| 3418 | TW_L7_Z02_BoH - Dry Wall Frame & Board (one side) | 5 | 23-Apr-19 | 02-May-19 | 13-May-19 A | 06-Dec-19 | -182 | 100% | 95% |
| 3427 | TW_L7_Z02_BoH - Close Dry Wall | 10 | 17-May-19 | 23-May-19 | 08-Jul-19 A | 12-Dec-19 | -169 | 100% | 75% |
| 3423 | TW_L7_Z02_BoH - Dry Wall MEP Services/Conduits | 7 | 03-May-19 | 16-May-19 | 15-Jul-19 A | 09-Dec-19 | -172 | 100% | 95% |
| 3424 | TW_L7_Z02_BoH - MEP final fix | 17 | 10-Sep-19 | 17-Sep-19 | 12-Aug-19 A | 20-Dec-19 | -79 | 100% | 70% |
| 3409 | TW_L7_Z02_BoH - Door Frame & Plastering of Perimeter Edges | 12 | 02-Aug-19 | 10-Aug-19 | 02-Sep-19 A | 14-Dec-19 | -105 | 100% | 66.66% |
| 3407 | TW_L7_Z02_BoH - Seal Wall Opening | 12 | 02-Aug-19 | 08-Aug-19 | 09-Sep-19 A | 14-Dec-19 | -107 | 100% | 80% |
| 3404 | TW_L7_Z02_BoH - Misc Metal Works / Access Panels | 18 | 23-Aug-19 | 29-Aug-19 | 01-Oct-19 A | 21-Dec-19 | -95 | 100% | 88% |
| 3422 | TW_L7_Z02_BoH - Wall Epoxy/Emulsion Paint | 8 | 23-Aug-19 | 09-Sep-19 | 02-Oct-19 A | 17-Dec-19 | -82 | 100% | 25% |
| 3402 | TW_L7_Z02_BoH - Door / Ironmong/ Hose Reel Cabs | 18 | 23-Aug-19 | 03-Sep-19 | 21-Oct-19 A | 21-Dec-19 | -91 | 100% | 20% |
| 3403 | TW_L7_Z02_BoH - All Other Finishes / Make Good & Clean | 12 | 12-Sep-19 | 26-Sep-19 | 17-Dec-19 | 31-Dec-19 | -79 | 100% | 0% |
| 3420 | TW_L7_Z02_BoH - Floor sealer | 2 | 18-Sep-19 | 19-Sep-19 | 21-Dec-19 | 23-Dec-19 | -79 | 100% | 0% |
| **Toilets - TW_L7_Z03** | | | | | | | | | |
| 3385 | TW_L7_Z03_Toilet - MEP 2nd fix | 12 | 04-Jul-19 | 24-Jul-19 | 02-May-19 A | 14-Dec-19 | -120 | 100% | 92% |
| 3415 | TW_L7_Z03_Toilet - Dry Wall Closing Board | 0 | 24-May-19 | 28-May-19 | 15-Jul-19 A | 02-Dec-19 | -155 | 100% | 90% |
| 3384 | TW_L7_Z03_Toilet - Seal Wall Opening | 11 | 18-Jan-19 | 21-Jan-19 | 09-Sep-19 A | 13-Dec-19 | -267 | 100% | 90% |
| 3387 | TW_L7_Z03_Toilet - MEP final fix | 22 | 06-Aug-19 | 12-Aug-19 | 16-Sep-19 A | 28-Dec-19 | -115 | 100% | 40% |
| 3391 | TW_L7_Z03_Toilet - Sanitary ware & fittings | 57 | 07-Nov-19 | 13-Nov-19 | 23-Sep-19 A | 15-Feb-20 | -72 | 100% | 10% |
| 3378 | TW_L7_Z03_Toilet - Dry Wall Frame & Board - DR63 (external) | 12 | 15-Jun-19 | 28-Jun-19 | 01-Oct-19 A | 14-Dec-19 | -141 | 100% | 30% |
| 8777 | TW_L7_Z03_Toilet - Conc flr curing, polishing & install protection | 28 | 02-Sep-19 | 16-Oct-19 | 06-Nov-19 A | 06-Jan-20 | -68 | 100% | 90% |
| 3381 | TW_L7_Z03_Toilet - Ceiling Rods/ Grids | 14 | 28-Jun-19 | 03-Jul-19 | 18-Nov-19 A | 17-Dec-19 | -140 | 100% | 15% |
| 3386 | TW_L7_Z03_Toilet - Door Frame | 2 | 13-Jun-19 | 14-Jun-19 | 02-Dec-19 | 03-Dec-19 | -143 | 100% | 0% |
| 3416 | TW_L7_Z03_Toilet - Ceiling Finishes (painting) | 4 | 01-Aug-19 | 05-Aug-19 | 17-Dec-19 | 20-Dec-19 | -115 | 100% | 0% |
| 3382 | TW_L7_Z03_Toilet - Close ceiling (board) incl. Cut-Outs | 3 | 25-Jul-19 | 31-Jul-19 | 18-Dec-19 | 20-Dec-19 | -119 | 100% | 0% |
| 3390 | TW_L7_Z03_Toilet - Wall finishes (tiling) | 14 | 22-Oct-19 | 06-Nov-19 | 07-Jan-20 | 22-Jan-20 | -64 | 100% | 0% |
| 3380 | TW_L7_Z03_Toilet - All Other Finishes / Make Good & Clean | 12 | 09-Nov-19 | 22-Nov-19 | 12-Feb-20 | 25-Feb-20 | -72 | 100% | 0% |
| 3379 | TW_L7_Z03_Toilet - Door / Ironmong | 2 | 14-Nov-19 | 15-Nov-19 | 17-Feb-20 | 18-Feb-20 | -72 | 100% | 0% |
| **Level 8** | | | | | | | | | |
| ***ABWF & MEP Works*** | | | | | | | | | |
| **Raised Floor Area (Offices, Concourse, Lobbies) - TW_L8_Z01** | | | | | | | | | |
| 6417 | TW_L8_Z01_RF.Area - MEP 1st fix | 6 | 26-Feb-19 | 23-Apr-19 | 01-Apr-19 A | 07-Dec-19 | -190 | 100% | 95% |
| 6428 | TW_L8_Z01_RF.Area - MEP 2nd fix | 12 | 24-Jun-19 | 15-Jul-19 | 15-Apr-19 A | 14-Dec-19 | -128 | 100% | 88% |
| 6450 | TW_L8_Z01_RF.Area - MEP final fix (excl. offices) | 18 | 26-Jul-19 | 08-Aug-19 | 14-Oct-19 A | 21-Dec-19 | -113 | 100% | 40% |
| 3365 | TW_L8_Z01_RF.Area - Close ceiling (Open Cell Metal) w/ In-situ Cut-Out (excl. offic | 15 | 16-Jul-19 | 01-Aug-19 | 23-Dec-19 | 10-Jan-20 | -134 | 100% | 0% |
| 3335 | TW_L8_Z01_RF.Area - Final floor finishes (timber flooring) | 22 | 13-Sep-19 | 11-Oct-19 | 25-May-20 | 18-Jun-20 | -204 | 100% | 0% |
| 3358 | TW_L8_Z01_RF.Area - Bamboo Capping | 6 | 12-Oct-19 | 18-Oct-19 | 19-Jun-20 | 26-Jun-20 | -204 | 100% | 0% |
| 3336 | TW_L8_Z01_RF.Offices - Glass Partition & Doors/Ironmong | 9 | 10-Oct-19 | 18-Oct-19 | 01-Jul-19 A | 11-Dec-19 | -46 | 100% | 38% |
| 3339 | TW_L8_Z01_RF.Offices - Wall Painting | 18 | 06-Sep-19 | 11-Sep-19 | 02-Oct-19 A | 21-Dec-19 | -84 | 100% | 25% |
| 3334 | TW_L8_Z01_RF.Offices - MEP 2nd & final fix (offices) | 18 | 06-Sep-19 | 20-Sep-19 | 14-Oct-19 A | 21-Dec-19 | -77 | 100% | 20% |
| 3333 | TW_L8_Z01_RF.Offices - Close ceiling (Open Cell Metal) incl. Cut-Outs | 10 | 13-Aug-19 | 23-Aug-19 | 26-Dec-19 | 07-Jan-20 | -112 | 100% | 0% |
| 6461 | TW_L8_Z01_RF.Offices - Movable Partition | 6 | 09-Oct-19 | 15-Oct-19 | 16-Jun-20 | 22-Jun-20 | -204 | 100% | 0% |
| 4251 | TW_L8_Z01_RF.Offices - Fixed Furniture | 6 | 14-Oct-19 | 19-Oct-19 | 22-Jun-20 | 29-Jun-20 | -205 | 100% | 0% |
| 3340 | TW_L8_Z01_RF.Area - All Other Finishes / Make Good & Clean | 12 | 14-Oct-19 | 26-Oct-19 | 22-Jun-20 | 07-Jul-20 | -205 | 100% | 0% |
| 11550 | TW_L8_Z01_RE.Area - Sprinkler baffle plates and left out/ temp. panel fixing | 6 | | | 02-Dec-19* | 07-Dec-19 | | 0% | 0% |
| **BoH Plant Rooms, Corridors & Lift Lobbies - TW_L8_Z02** | | | | | | | | | |
| 3345 | TW_L8_Z02_BoH - MEP 1st fix | 6 | 26-Feb-19 | 01-Apr-19 | 18-Mar-19 A | 07-Dec-19 | -208 | 100% | 95% |
| 3347 | TW_L8_Z02_BoH - MEP 2nd fix | 13 | 27-Jun-19 | 18-Jul-19 | 01-Apr-19 A | 16-Dec-19 | -126 | 100% | 94% |
| 3357 | TW_L8_Z02_BoH - Dry Wall Frame & Board (one side) | 8 | 10-May-19 | 18-May-19 | 02-Sep-19 A | 10-Dec-19 | -171 | 100% | 85% |
| 3346 | TW_L8_Z02_BoH - Seal Wall Opening | 12 | 02-Apr-19 | 09-Apr-19 | 09-Sep-19 A | 14-Dec-19 | -208 | 100% | 65% |
| 3348 | TW_L8_Z02_BoH - Door Frame & Plastering of Perimeter Edges | 12 | 02-Apr-19 | 11-Apr-19 | 09-Sep-19 A | 14-Dec-19 | -206 | 100% | 57.14% |
| 3361 | TW_L8_Z02_BoH - Wall Epoxy/Emulsion Paint | 16 | 19-Jul-19 | 05-Aug-19 | 09-Sep-19 A | 21-Dec-19 | -116 | 100% | 25% |
| 3362 | TW_L8_Z02_BoH - Dry Wall MEP Services/Conduits | 11 | 20-May-19 | 01-Jun-19 | 16-Sep-19 A | 13-Dec-19 | -162 | 100% | 95% |
| 3363 | TW_L8_Z02_BoH - MEP final fix | 19 | 19-Jul-19 | 25-Jul-19 | 16-Sep-19 A | 23-Dec-19 | -126 | 100% | 20% |
| 3366 | TW_L8_Z02_BoH - Close Dry Wall | 14 | 03-Jun-19 | 10-Jun-19 | 23-Sep-19 A | 17-Dec-19 | -159 | 100% | 75% |
| 3341 | TW_L8_Z02_BoH - Door / Ironmong / Hose Reel Cabs | 19 | 19-Jul-19 | 30-Jul-19 | 07-Oct-19 A | 23-Dec-19 | -122 | 100% | 28.57% |
| 3343 | TW_L8_Z02_BoH - Misc Metal Works / Access Panels | 16 | 19-Jul-19 | 25-Jul-19 | 07-Oct-19 A | 19-Dec-19 | -123 | 100% | 86% |
| 3342 | TW_L8_Z02_BoH - All Other Finishes / Make Good & Clean | 12 | 31-Jul-19 | 13-Aug-19 | 17-Dec-19 | 31-Dec-19 | -116 | 100% | 0% |
| 3359 | TW_L8_Z02_BoH - Floor sealer | 2 | 05-Aug-19 | 06-Aug-19 | 21-Dec-19 | 23-Dec-19 | -116 | 100% | 0% |
| **Toilets - TW_L8_Z03** | | | | | | | | | |
| 3356 | TW_L8_Z03_Toilet - MEP 1st fix Ceiling | 4 | 31-May-19 | 28-Jun-19 | 01-Apr-19 A | 05-Dec-19 | -133 | 100% | 96% |
| 6582 | TW_L8_Z03_Toilet - MEP 2nd fix | 13 | 20-Jul-19 | 09-Aug-19 | 17-Jun-19 A | 16-Dec-19 | -107 | 100% | 77% |
| 6571 | TW_L8_Z03_Toilet - Seal Wall Opening | 6 | 21-Jan-19 | 23-Jan-19 | 09-Sep-19 A | 07-Dec-19 | -260 | 100% | 90% |
| 3330 | TW_L8_Z03_Toilet - Sanitary ware & fittings | 42 | 13-Nov-19 | 19-Nov-19 | 23-Sep-19 A | 21-Jan-20 | -52 | 100% | 10% |
| 6604 | TW_L8_Z03_Toilet - MEP final fix | 22 | 19-Aug-19 | 24-Aug-19 | 14-Oct-19 A | 28-Dec-19 | -104 | 100% | 40% |
| 8778 | TW_L8_Z03_Toilet - Conc flr curing, polishing & install protection | 28 | 02-Sep-19 | 16-Oct-19 | 06-Nov-19 A | 06-Jan-20 | -68 | 100% | 90% |
| 6538 | TW_L8_Z03_Toilet - Ceiling Rods/ Grids | 9 | 17-Jul-19 | 19-Jul-19 | 18-Nov-19 A | 11-Dec-19 | -121 | 100% | 15% |
| 6505 | TW_L8_Z03_Toilet - Dry Wall Frame & Board - DR63 (external) | 12 | 03-Jul-19 | 16-Jul-19 | 02-Dec-19 | 14-Dec-19 | -127 | 100% | 0% |
| 6593 | TW_L8_Z03_Toilet - Door Frame | 2 | 29-Jun-19 | 02-Jul-19 | 06-Dec-19 | 07-Dec-19 | -133 | 100% | 0% |
| 6549 | TW_L8_Z03_Toilet - Close ceiling (board) incl. Cut-Outs | 4 | 10-Aug-19 | 14-Aug-19 | 17-Dec-19 | 20-Dec-19 | -107 | 100% | 0% |
| 3355 | TW_L8_Z03_Toilet - Ceiling Finishes (painting) | 3 | 15-Aug-19 | 17-Aug-19 | 21-Dec-19 | 24-Dec-19 | -107 | 100% | 0% |
| 6637 | TW_L8_Z03_Toilet - Wall finishes (tiling) | 7 | 05-Nov-19 | 12-Nov-19 | 07-Jan-20 | 14-Jan-20 | -52 | 100% | 0% |
| 6527 | TW_L8_Z03_Toilet - All Other Finishes / Make Good & Clean | 12 | 15-Nov-19 | 28-Nov-19 | 17-Jan-20 | 07-Feb-20 | -52 | 100% | 0% |
| 6516 | TW_L8_Z03_Toilet - Door / Ironmong | 2 | 20-Nov-19 | 21-Nov-19 | 22-Jan-20 | 23-Jan-20 | -52 | 100% | 0% |
| **Level 9** | | | | | | | | | |
| ***ABWF & MEP Works*** | | | | | | | | | |
| **Raised Floor Area (Offices, Concourse, Lobbies) - TW_L9_Z01** | | | | | | | | | |
| 3248 | TW_L9_Z01_RF.Area - MEP 1st fix | 7 | 26-Feb-19 | 23-Apr-19 | 16-Apr-19 A | 09-Dec-19 | -191 | 100% | 93% |
| 3249 | TW_L9_Z01_RF.Area - MEP 2nd fix | 9 | 09-Jul-19 | 29-Jul-19 | 22-Apr-19 A | 12-Dec-19 | -114 | 100% | 88% |
| 3253 | TW_L9_Z01_RF.Area - Raised Floor Setting Out/Pedestals | 10 | 19-Jul-19 | 12-Aug-19 | 11-Jul-19 A | 16-Dec-19 | -105 | 100% | 93% |
| 3254 | TW_L9_Z01_RF.Area - Raised Floor MEP Containment/Wiring MEP 1st, 2nd fix | 11 | 02-Aug-19 | 29-Aug-19 | 01-Aug-19 A | 17-Dec-19 | -91 | 100% | 93% |
| 3255 | TW_L9_Z01_RF.Area - Raised Floor Base Panels | 14 | 22-Aug-19 | 05-Sep-19 | 02-Oct-19 A | 20-Dec-19 | -88 | 100% | 93% |
| 3251 | TW_L9_Z01_RF.Area - MEP final fix (excl. offices) | 20 | 01-Aug-19 | 14-Aug-19 | 14-Oct-19 A | 24-Dec-19 | -110 | 100% | 40% |
| 6362 | TW_L9_Z01_RF.Area - Close ceiling (Open Cell Metal) w/ In-situ Cut-Out (excl. offic | 8 | 30-Jul-19 | 07-Aug-19 | 26-Dec-19 | 04-Jan-20 | -124 | 100% | 0% |
| 3274 | TW_L9_Z01_RF.Area - Final floor finishes (timber flooring) | 20 | 17-Sep-19 | 11-Oct-19 | 25-May-20 | 16-Jun-20 | -202 | 100% | 0% |
| 6285 | TW_L9_Z01_RF.Area - Bamboo Capping | 6 | 12-Oct-19 | 18-Oct-19 | 17-Jun-20 | 23-Jun-20 | -202 | 100% | 0% |
| 3275 | TW_L9_Z01_RF.Offices - Glass Partition & Doors/Ironmong | 21 | 14-Oct-19 | 18-Oct-19 | 01-Aug-19 A | 26-Dec-19 | -58 | 100% | 18% |
| 3278 | TW_L9_Z01_RF.Offices - Wall Painting | 18 | 21-Sep-19 | 26-Sep-19 | 09-Sep-19 A | 21-Dec-19 | -72 | 100% | 25% |
| 3273 | TW_L9_Z01_RF.Offices - MEP 2nd & final fix (offices) | 18 | 09-Sep-19 | 23-Sep-19 | 14-Oct-19 A | 21-Dec-19 | -75 | 100% | 20% |
| 3272 | TW_L9_Z01_RF.Offices - Close ceiling (Open Cell Metal) incl. Cut-Outs | 15 | 24-Aug-19 | 10-Sep-19 | 19-Dec-19 | 07-Jan-20 | -97 | 100% | 0% |
| 4252 | TW_L9_Z01_RF.Offices - Fixed Furniture | 6 | 17-Oct-19 | 23-Oct-19 | 27-Jun-20 | 04-Jul-20 | -206 | 100% | 0% |
| 3279 | TW_L9_Z01_RF.Area - All Other Finishes / Make Good & Clean | 12 | 17-Oct-19 | 30-Oct-19 | 27-Jun-20 | 11-Jul-20 | -206 | 100% | 0% |
| 11551 | TW_L9_Z01_RE.Area - Sprinkler baffle plates and left out/ temp. panel fixing | 6 | | | 09-Dec-19* | 14-Dec-19 | | 0% | 0% |
| **BoH Plant Rooms, Corridors & Lift Lobbies - TW_L9_Z02** | | | | | | | | | |
| 6274 | TW_L9_Z02_BoH - Dry Wall Frame & Board (one side) | 5 | 03-Jun-19 | 12-Jun-19 | 01-Mar-19 A | 06-Dec-19 | -148 | 100% | 95% |
| 6142 | TW_L9_Z02_BoH - MEP 1st fix | 6 | 26-Feb-19 | 01-Apr-19 | 25-Mar-19 A | 07-Dec-19 | -208 | 100% | 94% |
| 6164 | TW_L9_Z02_BoH - MEP 2nd fix | 14 | 09-Aug-19 | 29-Aug-19 | 02-May-19 A | 17-Dec-19 | -91 | 100% | 92% |
| 6329 | TW_L9_Z02_BoH - Dry Wall MEP Services/Conduits MEP 1st fix | 8 | 13-Jun-19 | 26-Jun-19 | 08-Jul-19 A | 10-Dec-19 | -139 | 100% | 95% |
| 6373 | TW_L9_Z02_BoH - Close Dry Wall | 11 | 27-Jun-19 | 04-Jul-19 | 05-Aug-19 A | 13-Dec-19 | -136 | 100% | 90% |
| 6153 | TW_L9_Z02_BoH - Seal Wall Opening | 9 | 02-Apr-19 | 09-Apr-19 | 05-Sep-19 A | 11-Dec-19 | -205 | 100% | 95% |
| 6175 | TW_L9_Z02_BoH - Door Frame & Plastering of Perimeter Edges | 12 | 02-Apr-19 | 11-Apr-19 | 09-Sep-19 A | 14-Dec-19 | -206 | 100% | 11.76% |
| 6318 | TW_L9_Z02_BoH - Wall Epoxy/Emulsion Paint | 18 | 30-Aug-19 | 17-Sep-19 | 09-Sep-19 A | 21-Dec-19 | -80 | 100% | 25% |
| 6340 | TW_L9_Z02_BoH - MEP final fix | 20 | 30-Aug-19 | 05-Sep-19 | 23-Sep-19 A | 24-Dec-19 | -91 | 100% | 20% |
| 6120 | TW_L9_Z02_BoH - Misc Metal Works / Access Panels | 17 | 30-Aug-19 | 05-Sep-19 | 07-Oct-19 A | 20-Dec-19 | -88 | 100% | 86% |
| 3280 | TW_L9_Z02_BoH - Door / Ironmong / Hose Reel Cabs | 10 | 30-Aug-19 | 10-Sep-19 | 18-Dec-19 | 30-Dec-19 | -91 | 100% | 0% |
| 6296 | TW_L9_Z02_BoH - Floor sealer | 2 | 17-Sep-19 | 18-Sep-19 | 21-Dec-19 | 23-Dec-19 | -80 | 100% | 0% |
| 6109 | TW_L9_Z02_BoH - All Other Finishes / Make Good & Clean | 12 | 11-Sep-19 | 25-Sep-19 | 23-Dec-19 | 07-Jan-20 | -85 | 100% | 0% |
| **Toilets - TW_L9_Z03** | | | | | | | | | |
| 3263 | TW_L9_Z03_Toilet - MEP 2nd fix | 10 | 13-Aug-19 | 02-Sep-19 | 15-Jul-19 A | 12-Dec-19 | -84 | 100% | 71% |
| 3262 | TW_L9_Z03_Toilet - Seal Wall Opening | 6 | 23-Jan-19 | 25-Jan-19 | 05-Sep-19 A | 07-Dec-19 | -258 | 100% | 85% |
| 3265 | TW_L9_Z03_Toilet - MEP final fix | 21 | 16-Sep-19 | 21-Sep-19 | 14-Oct-19 A | 28-Dec-19 | -81 | 100% | 40% |

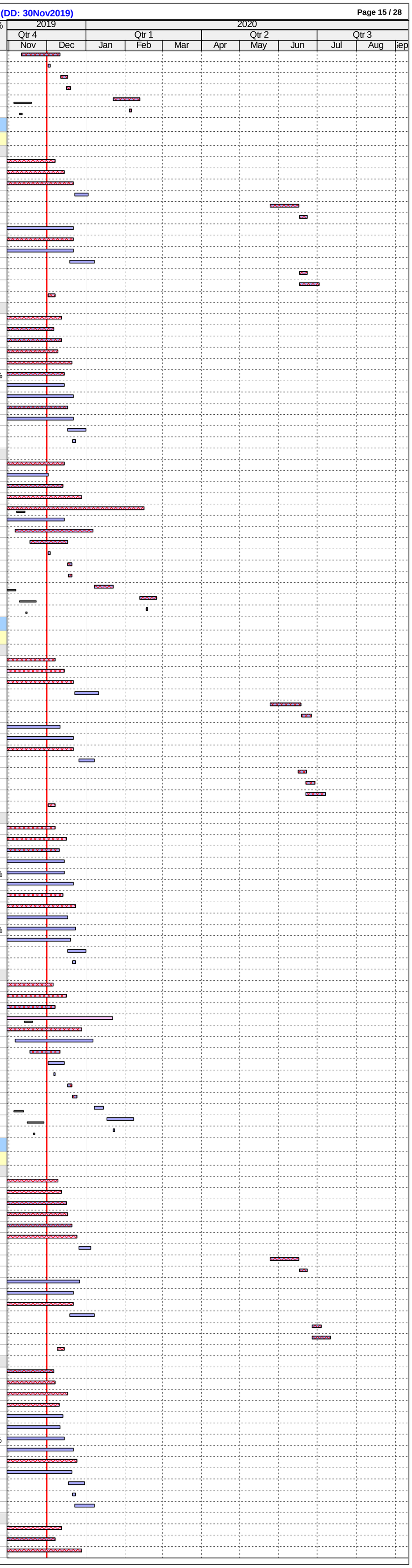

| ID | Activity | RD | BL Start | BL Finish | F'cast / Actual Start | F'cast / Actual Finish | BL Fin Var | Sch % | Curr % |
|---|---|---|---|---|---|---|---|---|---|
| 3269 | TW_L9_Z03_Toilet - Sanitary ware & fittings | 52 | 22-Nov-19 | 28-Nov-19 | 21-Oct-19 A | 10-Feb-20 | -54 | 100% | 10% |
| 3264 | TW_L9_Z03_Toilet - Door Frame | 2 | 24-Jul-19 | 25-Jul-19 | 02-Dec-19 | 03-Dec-19 | -109 | 100% | 0% |
| 3256 | TW_L9_Z03_Toilet - Dry Wall Frame & Board - DR63 (external) | 12 | 26-Jul-19 | 08-Aug-19 | 02-Dec-19* | 14-Dec-19 | -107 | 100% | 0% |
| 8779 | TW_L9_Z03_Toilet - Floor conc. curing, polished concete & install protection | 27 | 23-Sep-19 | 05-Nov-19 | 04-Dec-19 | 06-Jan-20 | -51 | 100% | 0% |
| 3259 | TW_L9_Z03_Toilet - Ceiling Rods/ Grids | 4 | 08-Aug-19 | 12-Aug-19 | 06-Dec-19 | 10-Dec-19 | -100 | 100% | 0% |
| 3260 | TW_L9_Z03_Toilet - Close ceiling (board) incl. Cut-Outs | 6 | 03-Sep-19 | 09-Sep-19 | 13-Dec-19 | 19-Dec-19 | -84 | 100% | 0% |
| 6252 | TW_L9_Z03_Toilet - Ceiling Finishes (painting) | 4 | 10-Sep-19 | 13-Sep-19 | 20-Dec-19 | 24-Dec-19 | -84 | 100% | 0% |
| 3268 | TW_L9_Z03_Toilet - Wall finishes (tiling) | 14 | 06-Nov-19 | 21-Nov-19 | 07-Jan-20 | 22-Jan-20 | -51 | 100% | 0% |
| 3258 | TW_L9_Z03_Toilet - All Other Finishes / Make Good & Clean | 12 | 25-Nov-19 | 07-Dec-19 | 06-Feb-20 | 19-Feb-20 | -54 | 50% | 0% |
| 3257 | TW_L9_Z03_Toilet - Door / Ironmong | 2 | 29-Nov-19 | 30-Nov-19 | 11-Feb-20 | 12-Feb-20 | -54 | 100% | 0% |
| **Level 10** | | | | | | | | | |
| ***ABWF & MEP Works*** | | | | | | | | | |
| **Raised Floor Area (Offices, Concourse, Lobbies) - TW_L10_Z01** | | | | | | | | | |
| 3188 | TW_L10_Z01_RF.Area - MEP 1st fix | 7 | 26-Feb-19 | 23-Apr-19 | 16-Apr-19 A | 09-Dec-19 | -191 | 100% | 93% |
| 3189 | TW_L10_Z01_RF.Area - MEP 2nd fix | 13 | 19-Jul-19 | 08-Aug-19 | 02-May-19 A | 16-Dec-19 | -108 | 100% | 86% |
| 3191 | TW_L10_Z01_RF.Area - MEP final fix (excl. offices) | 19 | 12-Aug-19 | 24-Aug-19 | 21-Oct-19 A | 23-Dec-19 | -100 | 100% | 40% |
| 3243 | TW_L10_Z01_RF.Area - Close ceiling (Open Cell Metal) w/ In-situ Cut-Out (excl. offi | 8 | 09-Aug-19 | 17-Aug-19 | 24-Dec-19 | 03-Jan-20 | -114 | 100% | 0% |
| 3214 | TW_L10_Z01_RF.Area - Final floor finishes (timber flooring) | 22 | 24-Sep-19 | 21-Oct-19 | 29-Jun-20 | 24-Jul-20 | -225 | 100% | 0% |
| 3237 | TW_L10_Z01_RF.Area - Bamboo Capping | 6 | 22-Oct-19 | 28-Oct-19 | 25-Jul-20 | 31-Jul-20 | -225 | 100% | 0% |
| 3215 | TW_L10_Z01_RF.Offices - Glass Partition & Doors/Ironmong | 20 | 19-Oct-19 | 28-Oct-19 | 01-Aug-19 A | 24-Dec-19 | -49 | 100% | 33% |
| 3217 | TW_L10_Z01_RF.Offices - Close Dry Wall | 8 | 24-Sep-19 | 02-Oct-19 | 15-Aug-19 A | 10-Dec-19 | -58 | 100% | 92% |
| 3218 | TW_L10_Z01_RF.Offices - Wall Painting | 18 | 03-Oct-19 | 09-Oct-19 | 18-Sep-19 A | 21-Dec-19 | -63 | 100% | 25% |
| 3213 | TW_L10_Z01_RF.Offices - MEP 2nd & final fix (offices) | 18 | 17-Sep-19 | 30-Sep-19 | 21-Oct-19 A | 21-Dec-19 | -69 | 100% | 20% |
| 3212 | TW_L10_Z01_RF.Offices - Close ceiling (Open Cell Metal) incl. Cut-Outs | 17 | 29-Aug-19 | 18-Sep-19 | 17-Dec-19 | 07-Jan-20 | -91 | 100% | 0% |
| 4253 | TW_L10_Z01_RF.Offices - Fixed Furniture | 6 | 23-Oct-19 | 29-Oct-19 | 25-Jul-20 | 31-Jul-20 | -224 | 100% | 0% |
| 3219 | TW_L10_Z01_RF.Area - All Other Finishes / Make Good & Clean | 12 | 23-Oct-19 | 05-Nov-19 | 25-Jul-20 | 07-Aug-20 | -224 | 100% | 0% |
| 11552 | TW_L10_Z01_RE.Area - Sprinkler baffle plates and left out/ temp. panel fixing | 6 | | | 09-Dec-19* | 14-Dec-19 | | 0% | 0% |
| **BoH Plant Rooms, Corridors & Lift Lobbies - TW_L10_Z02** | | | | | | | | | |
| 3224 | TW_L10_Z02_BoH - MEP 1st fix | 8 | 13-Mar-19 | 17-Apr-19 | 01-Apr-19 A | 10-Dec-19 | -197 | 100% | 90% |
| 3236 | TW_L10_Z02_BoH - Dry Wall Frame & Board (one side) | 8 | 03-Jun-19 | 12-Jun-19 | 18-May-19 A | 10-Dec-19 | -151 | 100% | 90% |
| 3226 | TW_L10_Z02_BoH - MEP 2nd fix | 14 | 09-Aug-19 | 29-Aug-19 | 17-Jun-19 A | 17-Dec-19 | -91 | 100% | 82% |
| 3241 | TW_L10_Z02_BoH - Dry Wall MEP Services/Conduits MEP 1st fix | 11 | 13-Jun-19 | 26-Jun-19 | 08-Jul-19 A | 13-Dec-19 | -142 | 100% | 90% |
| 3227 | TW_L10_Z02_BoH - Door Frame & Plastering of Perimeter Edges | 14 | 18-Apr-19 | 26-Apr-19 | 09-Sep-19 A | 17-Dec-19 | -195 | 100% | 14.29% |
| 3244 | TW_L10_Z02_BoH - Close Dry Wall | 14 | 27-Jun-19 | 04-Jul-19 | 09-Sep-19 A | 17-Dec-19 | -139 | 100% | 70% |
| 3225 | TW_L10_Z02_BoH - Seal Wall Opening | 14 | 18-Apr-19 | 24-Apr-19 | 10-Sep-19 A | 17-Dec-19 | -197 | 100% | 70% |
| 3242 | TW_L10_Z02_BoH - MEP final fix | 20 | 30-Aug-19 | 05-Sep-19 | 23-Sep-19 A | 24-Dec-19 | -91 | 100% | 20% |
| 3240 | TW_L10_Z02_BoH - Wall Epoxy/Emulsion Paint | 17 | 30-Aug-19 | 17-Sep-19 | 02-Oct-19 A | 24-Dec-19 | -82 | 100% | 25% |
| 3222 | TW_L10_Z02_BoH - Misc Metal Works / Access Panels | 17 | 30-Aug-19 | 05-Sep-19 | 07-Oct-19 A | 20-Dec-19 | -88 | 100% | 83% |
| 3220 | TW_L10_Z02_BoH - Door / Ironmong / Hose Reel Cabs | 10 | 30-Aug-19 | 10-Sep-19 | 18-Dec-19 | 30-Dec-19 | -91 | 100% | 0% |
| 3221 | TW_L10_Z02_BoH - All Other Finishes / Make Good & Clean | 12 | 11-Sep-19 | 25-Sep-19 | 23-Dec-19 | 07-Jan-20 | -85 | 100% | 0% |
| 3238 | TW_L10_Z02_BoH - Floor sealer | 2 | 17-Sep-19 | 18-Sep-19 | 24-Dec-19 | 26-Dec-19 | -82 | 100% | 0% |
| **Toilets - TW_ L10_Z03** | | | | | | | | | |
| 3235 | TW_L10_Z03_Toilet - MEP 1st fix Ceiling | 12 | 25-Jun-19 | 23-Jul-19 | 01-Apr-19 A | 14-Dec-19 | -121 | 100% | 81% |
| 3231 | TW_L10_Z03_Toilet - Dry Wall Frame & One Side Board | 6 | 13-Jun-19 | 19-Jun-19 | 03-Jun-19 A | 07-Dec-19 | -143 | 100% | 95% |
| 3201 | TW_L10_Z03_Toilet - MEP 1st fix Dry Wall | 9 | 20-Jun-19 | 04-Jul-19 | 15-Jul-19 A | 11-Dec-19 | -134 | 100% | 95% |
| 3233 | TW_L10_Z03_Toilet- Dry Wall Closing Board | 5 | 05-Jul-19 | 09-Jul-19 | 22-Jul-19 A | 13-Dec-19 | -132 | 100% | 95% |
| 3203 | TW_L10_Z03_Toilet - MEP 2nd fix | 20 | 13-Aug-19 | 02-Sep-19 | 25-Jul-19 A | 24-Dec-19 | -94 | 100% | 33% |
| 3202 | TW_L10_Z03_Toilet - Seal Wall Opening | 14 | 04-Mar-19 | 06-Mar-19 | 10-Sep-19 A | 17-Dec-19 | -238 | 100% | 80% |
| 3205 | TW_L10_Z03_Toilet - MEP final fix | 33 | 16-Sep-19 | 21-Sep-19 | 21-Oct-19 A | 10-Jan-20 | -91 | 100% | 20% |
| 3209 | TW_L10_Z03_Toilet - Sanitary ware & fittings | 31 | 22-Nov-19 | 28-Nov-19 | 21-Oct-19 A | 08-Jan-20 | -33 | 100% | 10% |
| 3204 | TW_L10_Z03_Toilet - Door Frame | 15 | 24-Jul-19 | 25-Jul-19 | 11-Nov-19 A | 18-Dec-19 | -122 | 100% | 25% |
| 3196 | TW_L10_Z03_Toilet - Dry Wall Frame & Board - DR63 (external) | 12 | 26-Jul-19 | 08-Aug-19 | 02-Dec-19* | 14-Dec-19 | -107 | 100% | 0% |
| 3208 | TW_L10_Z03_Toilet - Wall finishes (tiling) | 14 | 06-Nov-19 | 21-Nov-19 | 14-Dec-19 | 31-Dec-19 | -33 | 100% | 0% |
| 3199 | TW_L10_Z03_Toilet - Ceiling Grids/ Panels | 4 | 08-Aug-19 | 12-Aug-19 | 18-Dec-19 | 21-Dec-19 | -110 | 100% | 0% |
| 3200 | TW_L10_Z03_Toilet - Close ceiling (board) incl. Cut-Outs | 6 | 03-Sep-19 | 09-Sep-19 | 26-Dec-19 | 02-Jan-20 | -94 | 100% | 0% |
| 3234 | TW_L10_Z03_Toilet - Ceiling Finishes (painting) | 4 | 10-Sep-19 | 13-Sep-19 | 03-Jan-20 | 07-Jan-20 | -94 | 100% | 0% |
| 3198 | TW_L10_Z03_Toilet - All Other Finishes / Make Good & Clean | 12 | 25-Nov-19 | 07-Dec-19 | 04-Jan-20 | 17-Jan-20 | -33 | 50% | 0% |
| 3197 | TW_L10_Z03_Toilet - Door / Ironmong | 2 | 29-Nov-19 | 30-Nov-19 | 09-Jan-20 | 10-Jan-20 | -33 | 100% | 0% |
| **Level 11** | | | | | | | | | |
| ***ABWF & MEP Works*** | | | | | | | | | |
| **Raised Floor Area (Offices, Concourse, Lobbies) - TW_L11_Z01** | | | | | | | | | |
| 4505 | TW_L11_Z01_RF.Area - MEP 1st fix | 30 | 26-Feb-19 | 23-Apr-19 | 16-Apr-19 A | 07-Jan-20 | -214 | 100% | 80% |
| 4506 | TW_L11_Z01_RF.Area - MEP 2nd fix | 42 | 02-Jul-19 | 22-Jul-19 | 15-Jul-19 A | 21-Jan-20 | -152 | 100% | 38% |
| 4505c | *TW_L11_Z01_RF.Area - Re-order MAD dumper, delivery & installation | 6 | | | 06-Sep-19 A | 07-Dec-19 | | 0% | 0% |
| 4505b | *TW_L11_Z01_RF.Area - Reroute conduits, rewiring and re-installed power supply | 19 | | | 10-Sep-19 A | 23-Dec-19 | | 0% | 90% |
| 3183 | TW_L11_Z01_RF.Area - MEP 1st fix (Lighting Conduits) | 6 | 08-Nov-18 | 14-Nov-18 | 23-Sep-19 A | 21-Dec-19 | -330 | 100% | 45% |
| 4508 | TW_L11_Z01_RF.Area - MEP final fix (except offices) | 45 | 23-Jul-19 | 05-Aug-19 | 04-Nov-19 A | 05-Feb-20 | -146 | 100% | 10% |
| 4507 | TW_L11_Z01_RF.Area - Extend Droppers & Install Ceiling Grids (except offices) | 12 | 24-Apr-19 | 06-May-19 | 31-Dec-19 | 14-Jan-20 | -210 | 100% | 0% |
| 3184 | TW_L11_Z01_RF.Area - Close ceiling (slat ceiling) (excl. offices) | 18 | 23-Jul-19 | 29-Jul-19 | 30-Apr-20 | 21-May-20 | -241 | 100% | 0% |
| 3154 | TW_L11_Z01_RF.Area - Final floor finishes (timber flooring) | 17 | 11-Sep-19 | 02-Oct-19 | 29-Jun-20 | 18-Jul-20 | -235 | 100% | 0% |
| 3177 | TW_L11_Z01_RF.Area - Bamboo Capping | 6 | 03-Oct-19 | 10-Oct-19 | 20-Jul-20 | 25-Jul-20 | -235 | 100% | 0% |
| 3501 | TW_L11_Z01_RF.Area - Bamboo Planks Finish on Wall & Ceiling | 4 | 03-Oct-19 | 09-Oct-19 | 20-Jul-20 | 24-Jul-20 | -235 | 100% | 0% |
| 3151 | TW_L11_Z01_RF.Offices - Dry Wall Frame & Board (one side) | 12 | 24-Aug-19 | 29-Aug-19 | 09-Sep-19 A | 30-Dec-19 | -101 | 100% | 69% |
| 3156 | TW_L11_Z01_RF.Offices - Dry Wall MEP Services/Conduits (MEP 1st fix) | 15 | 28-Aug-19 | 10-Sep-19 | 16-Sep-19 A | 03-Jan-20 | -94 | 100% | 50% |
| 3158 | TW_L11_Z01_RF.Offices - Wall Painting | 44 | 16-Sep-19 | 20-Sep-19 | 18-Sep-19 A | 04-Feb-20 | -106 | 100% | 10% |
| 3157 | TW_L11_Z01_RF.Offices - Close Dry Wall | 18 | 11-Sep-19 | 13-Sep-19 | 25-Sep-19 A | 07-Jan-20 | -94 | 100% | 32.01% |
| 3155 | TW_L11_Z01_RF.Offices - Glass Partition & Doors/Ironmong | 30 | 04-Oct-19 | 10-Oct-19 | 29-Oct-19 A | 21-Jan-20 | -86 | 100% | 10% |
| 3153 | TW_L11_Z01_RF.Offices - MEP 2nd fix & final fix (offices) | 24 | 04-Sep-19 | 18-Sep-19 | 04-Nov-19 A | 14-Jan-20 | -97 | 100% | 10% |
| 3152 | TW_L11_Z01_RF.Offices - Close ceiling (slat ceiling) | 15 | 14-Aug-19 | 30-Aug-19 | 30-Apr-20 | 18-May-20 | -210 | 100% | 0% |
| 4254 | TW_L11_Z01_RF.Offices - Fixed Furniture | 6 | 09-Oct-19 | 15-Oct-19 | 30-Jul-20 | 05-Aug-20 | -240 | 100% | 0% |
| 3159 | TW_L11_Z01_RF.Area - All Other Finishes / Make Good & Clean | 12 | 09-Oct-19 | 22-Oct-19 | 30-Jul-20 | 12-Aug-20 | -240 | 100% | 0% |
| **BoH Plant Rooms, Corridors & Lift Lobbies - TW_L11_Z02** | | | | | | | | | |
| 3164 | TW_L11_Z02_BoH - MEP 1st fix | 6 | 11-Mar-19 | 15-Apr-19 | 01-Apr-19 A | 07-Dec-19 | -197 | 100% | 79% |
| 3176 | TW_L11_Z02_BoH - Dry Wall Frame & Board (one side) | 6 | 18-Jun-19 | 04-Jul-19 | 10-Apr-19 A | 07-Dec-19 | -131 | 100% | 87% |
| 3166 | TW_L11_Z02_BoH - MEP 2nd fix | 24 | 09-Aug-19 | 29-Aug-19 | 22-Jul-19 A | 30-Dec-19 | -101 | 100% | 35% |
| 3163 | TW_L11_Z02_BoH - Wall & Ceiling Sealer | 4 | 04-Mar-19 | 08-Mar-19 | 05-Aug-19 A | 05-Dec-19 | -226 | 100% | 5% |
| 3167 | TW_L11_Z02_BoH - Door Frame & Plastering of Perimeter Edges | 12 | 16-Apr-19 | 24-Apr-19 | 09-Sep-19 A | 14-Dec-19 | -195 | 100% | 11.76% |
| 3165 | TW_L11_Z02_BoH - Seal Wall Opening | 9 | 16-Apr-19 | 22-Apr-19 | 10-Sep-19 A | 11-Dec-19 | -194 | 100% | 60% |
| 3181 | TW_L11_Z02_BoH - Dry Wall MEP Services/Conduits MEP 1st fix | 12 | 05-Jul-19 | 18-Jul-19 | 16-Sep-19 A | 14-Dec-19 | -125 | 100% | 80% |
| 3180 | TW_L11_Z02_BoH - Wall Epoxy/Emulsion Paint | 27 | 30-Aug-19 | 17-Sep-19 | 18-Sep-19 A | 03-Jan-20 | -89 | 100% | 10% |
| 3185 | TW_L11_Z02_BoH - Close Dry Wall | 18 | 19-Jul-19 | 30-Jul-19 | 23-Sep-19 A | 21-Dec-19 | -121 | 100% | 60% |
| 3162 | TW_L11_Z02_BoH - Misc Metal Works / Access Panels | 27 | 30-Aug-19 | 05-Sep-19 | 07-Oct-19 A | 03-Jan-20 | -98 | 100% | 50% |
| 3182 | TW_L11_Z02_BoH - MEP final fix | 30 | 30-Aug-19 | 05-Sep-19 | 04-Nov-19 A | 07-Jan-20 | -101 | 100% | 10% |
| 3160 | TW_L11_Z02_BoH - Door / Ironmong / Hose Reel Cabs | 10 | 30-Aug-19 | 10-Sep-19 | 31-Dec-19 | 11-Jan-20 | -101 | 100% | 0% |
| 3170 | TW_L11_Z02_BoH - Lobbies & Corr Close ceiling (board) incl. Cut-Outs | 10 | 30-Aug-19 | 10-Sep-19 | 31-Dec-19 | 11-Jan-20 | -101 | 100% | 0% |
| 3178 | TW_L11_Z02_BoH - Floor sealer | 2 | 17-Sep-19 | 18-Sep-19 | 03-Jan-20 | 04-Jan-20 | -89 | 100% | 0% |
| 3161 | TW_L11_Z02_BoH - All Other Finishes / Make Good & Clean | 12 | 11-Sep-19 | 25-Sep-19 | 06-Jan-20 | 18-Jan-20 | -95 | 100% | 0% |
| **Toilets - TW_L11_Z03** | | | | | | | | | |
| 3175 | TW_L11_Z03_Toilet - MEP 1st fix Ceiling | 14 | 19-Jun-19 | 17-Jul-19 | 02-May-19 A | 17-Dec-19 | -128 | 100% | 32% |
| 4518 | TW_L11_Z03_Toilet - MEP 1st fix Dry Wall | 13 | 14-Jun-19 | 27-Jun-19 | 04-Nov-19 A | 16-Dec-19 | -143 | 100% | 20% |
| 3172 | TW_L11_Z03_Toilet - MEP 1st fix Block Wall | 8 | 22-Feb-19 | 02-Mar-19 | 04-Nov-19 A | 10-Dec-19 | -235 | 100% | 20% |
| 4520 | TW_L11_Z03_Toilet - MEP 2nd fix | 21 | 07-Aug-19 | 27-Aug-19 | 11-Nov-19 A | 26-Dec-19 | -100 | 100% | 9.98% |
| 3171 | TW_L11_Z03_Toilet - Dry Wall Frame & One Side Board | 7 | 11-Jun-19 | 13-Jun-19 | 02-Dec-19* | 09-Dec-19 | -149 | 100% | 0% |
| 8781 | TW_L11_Z03_Toilet - Conc flr curing, polishing & install protection | 36 | 17-Sep-19 | 30-Oct-19 | 10-Dec-19 | 22-Jan-20 | -70 | 100% | 0% |
| 4516 | TW_L11_Z03_Toilet - Ceiling Rods/ Grids | 4 | 02-Aug-19 | 06-Aug-19 | 16-Dec-19 | 19-Dec-19 | -113 | 100% | 0% |
| 3173 | TW_L11_Z03_Toilet - Dry Wall Closing Board | 2 | 28-Jun-19 | 29-Jun-19 | 17-Dec-19 | 18-Dec-19 | -143 | 100% | 0% |
| 4519 | TW_L11_Z03_Toilet - Seal Wall Opening | 3 | 04-Mar-19 | 06-Mar-19 | 18-Dec-19 | 20-Dec-19 | -241 | 100% | 0% |
| 4521 | TW_L11_Z03_Toilet - Door Frame | 2 | 18-Jul-19 | 19-Jul-19 | 18-Dec-19 | 19-Dec-19 | -128 | 100% | 0% |
| 4513a | TW_L11_Z03_Toilet - Wall Plastering (internal) | 12 | | | 21-Dec-19 | 06-Jan-20 | | 0% | 0% |
| 4517 | TW_L11_Z03_Toilet - Close ceiling (board) incl. Cut-Outs | 6 | 28-Aug-19 | 03-Sep-19 | 27-Dec-19 | 03-Jan-20 | -100 | 100% | 0% |
| 3174 | TW_L11_Z03_Toilet - Ceiling Finishes (painting) | 4 | 04-Sep-19 | 07-Sep-19 | 04-Jan-20 | 08-Jan-20 | -100 | 100% | 0% |
| 4513 | TW_L11_Z03_Toilet - Dry Wall Frame & Board (external) | 12 | 20-Jul-19 | 02-Aug-19 | 07-Jan-20 | 20-Jan-20 | -141 | 100% | 0% |
| 4522 | TW_L11_Z03_Toilet - MEP final fix | 6 | 09-Sep-19 | 16-Sep-19 | 09-Jan-20 | 15-Jan-20 | -100 | 100% | 0% |
| 3149 | TW_L11_Z03_Toilet - Sanitary ware & fittings | 9 | 16-Nov-19 | 26-Nov-19 | 21-Jan-20 | 07-Feb-20 | -54 | 100% | 0% |
| 3148 | TW_L11_Z03_Toilet - Wall finishes (bamboo planks) | 14 | 31-Oct-19 | 15-Nov-19 | 30-Apr-20 | 16-May-20 | -146 | 100% | 0% |
| 3502 | TW_L11_Z03_Toilet - Cubicle Partition (with bamboo veneer) | 6 | 30-Apr-19 | 07-May-19 | 30-Apr-20 | 07-May-20 | -298 | 100% | 0% |
| 4515 | TW_L11_Z03_Toilet - All Other Finishes / Make Good & Clean | 12 | 23-Nov-19 | 06-Dec-19 | 14-May-20 | 27-May-20 | -137 | 58.33% | 0% |
| 4514 | TW_L11_Z03_Toilet - Door / Ironmong | 3 | 27-Nov-19 | 29-Nov-19 | 18-May-20 | 20-May-20 | -137 | 100% | 0% |
| **Level 12** | | | | | | | | | |
| ***ABWF & MEP Works*** | | | | | | | | | |
| **FoH Areas (Offices, Concourse & Lobbies) - TW_L12_Z01** | | | | | | | | | |
| 3542 | TW_L12_Z01_FoH - MEP 1st fix | 11 | 26-Feb-19 | 23-Apr-19 | 15-Apr-19 A | 13-Dec-19 | -195 | 100% | 84% |
| 3543 | TW_L12_Z01_FoH - MEP 2nd fix | 17 | 24-Apr-19 | 15-May-19 | 15-Jul-19 A | 20-Dec-19 | -183 | 100% | 40% |
| 3544 | TW_L12_Z01_FoH - MEP final fix | 12 | 05-Jul-19 | 18-Jul-19 | 21-Dec-19 | 06-Jan-20 | -142 | 100% | 0% |
| 3549 | TW_L12_Z01_FoH - Wall finishes (painting or sealer) | 5 | 19-Jun-19 | 24-Jun-19 | 24-Dec-19 | 30-Dec-19 | -157 | 100% | 0% |
| 3550 | TW_L12_Z01_FoH - All Other Finishes / Make Good & Clean | 12 | 18-Jul-19 | 31-Jul-19 | 30-Dec-19 | 13-Jan-20 | -137 | 100% | 0% |
| **BoH Plant Rooms, Corridors & Lift Lobbies - TW_L12_Z02** | | | | | | | | | |
| 3556 | TW_L12_Z02_BoH - MEP 1st fix | 6 | 11-Mar-19 | 15-Apr-19 | 06-May-19 A | 07-Dec-19 | -197 | 100% | 74% |
| 3563 | TW_L12_Z02_BoH - Dry Wall Frame & Board (one side) | 6 | 22-Jul-19 | 30-Jul-19 | 06-May-19 A | 07-Dec-19 | -109 | 100% | 72% |
| 3558 | TW_L12_Z02_BoH - MEP 2nd fix | 4 | 31-Jul-19 | 20-Aug-19 | 22-Jul-19 A | 21-Dec-19 | -103 | 100% | 45% |
| 3555 | TW_L12_Z02_BoH - Wall & Ceiling Sealer | 3 | 04-Mar-19 | 08-Mar-19 | 05-Aug-19 A | 04-Dec-19 | -225 | 100% | 17% |
| 3559 | TW_L12_Z02_BoH - Door Frame & Plastering of Perimeter Edges | 9 | 16-Apr-19 | 24-Apr-19 | 23-Sep-19 A | 11-Dec-19 | -192 | 100% | 13.33% |
| 3567 | TW_L12_Z02_BoH - Dry Wall MEP Services/Conduits MEP 1st fix | 8 | 31-Jul-19 | 13-Aug-19 | 23-Sep-19 A | 11-Dec-19 | -100 | 100% | 40% |

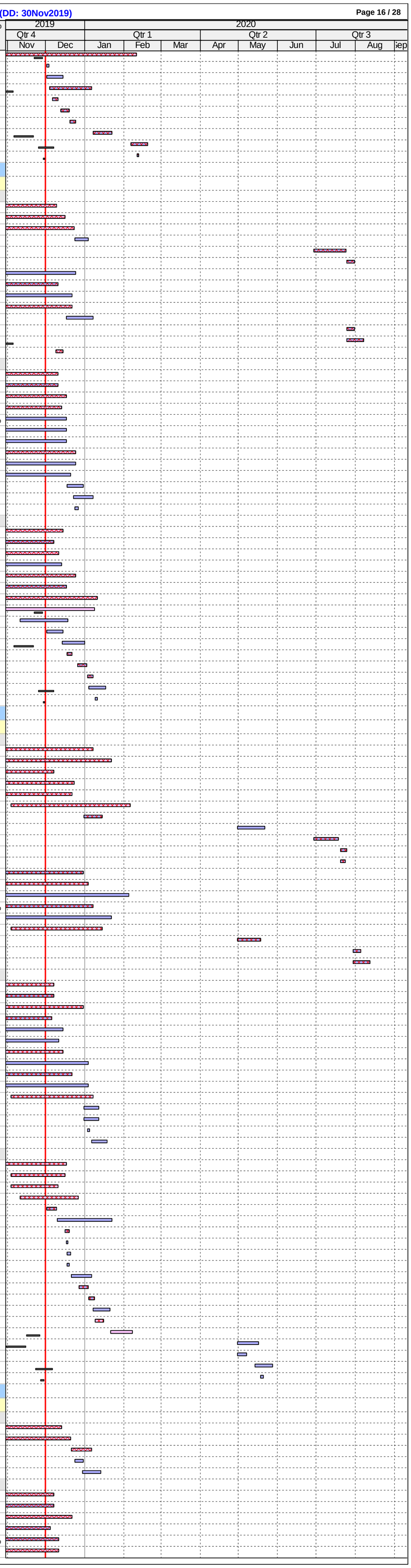

| ID | Activity | RD | BL Start | BL Finish | F'cast / Actual Start | F'cast / Actual Finish | BL Fin Var | Sch % | Curr % |
|---|---|---|---|---|---|---|---|---|---|
| 3569 | TW_L12_Z02_BoH - Close Dry Wall | 12 | 14-Aug-19 | 20-Aug-19 | 25-Sep-19 A | 14-Dec-19 | -97 | 100% | 42.07% |
| 3554 | TW_L12_Z02_BoH - Misc Metal Works / Access Panels | 21 | 21-Aug-19 | 27-Aug-19 | 14-Oct-19 A | 26-Dec-19 | -100 | 100% | 57% |
| 3561 | TW_L12_Z02_BoH - Lobbies & Corr Ceiling Rods/ Grids | 6 | 16-Apr-19 | 22-Apr-19 | 09-Dec-19 | 14-Dec-19 | -197 | 100% | 0% |
| 3557 | TW_L12_Z02_BoH - Seal Wall Opening | 3 | 16-Apr-19 | 22-Apr-19 | 12-Dec-19 | 14-Dec-19 | -197 | 100% | 0% |
| 3552 | TW_L12_Z02_BoH - Door / Ironmong / Hose Reel Cabs | 10 | 21-Aug-19 | 31-Aug-19 | 23-Dec-19 | 04-Jan-20 | -103 | 100% | 0% |
| 3562 | TW_L12_Z02_BoH - Lobbies & Corr Close ceiling (board) incl. Cut-Outs | 10 | 21-Aug-19 | 31-Aug-19 | 23-Dec-19 | 04-Jan-20 | -103 | 100% | 0% |
| 3566 | TW_L12_Z02_BoH - Wall Epoxy/Emulsion Paint | 8 | 21-Aug-19 | 29-Aug-19 | 23-Dec-19 | 02-Jan-20 | -103 | 100% | 0% |
| 3568 | TW_L12_Z02_BoH - MEP final fix | 6 | 30-Aug-19 | 05-Sep-19 | 30-Dec-19 | 06-Jan-20 | -100 | 100% | 0% |
| 3553 | TW_L12_Z02_BoH - All Other Finishes / Make Good & Clean | 12 | 02-Sep-19 | 16-Sep-19 | 02-Jan-20 | 15-Jan-20 | -100 | 100% | 0% |
| 3564 | TW_L12_Z02_BoH - Floor sealer | 2 | 06-Sep-19 | 07-Sep-19 | 07-Jan-20 | 08-Jan-20 | -100 | 100% | 0% |
| **Toilets - TW_L12_Z03** | | | | | | | | | |
| 3651 | TW_L12_Z03_Toilet - MEP 1st fix Ceiling | 9 | 07-May-19 | 03-Jun-19 | 02-May-19 A | 11-Dec-19 | -159 | 100% | 26% |
| 3638 | TW_L12_Z03_Toilet - Seal Wall Opening | 11 | 04-Mar-19 | 06-Mar-19 | 16-Sep-19 A | 13-Dec-19 | -235 | 100% | 20% |
| 3647 | TW_L12_Z03_Toilet - Dry Wall Frame & One Side Board | 7 | 23-Apr-19 | 30-Apr-19 | 01-Oct-19 A | 09-Dec-19 | -185 | 100% | 90% |
| 3637 | TW_L12_Z03_Toilet - MEP 1st fix Dry Wall | 13 | 02-May-19 | 15-May-19 | 04-Nov-19 A | 16-Dec-19 | -179 | 100% | 20% |
| 3639 | TW_L12_Z03_Toilet - MEP 2nd fix | 16 | 25-Jun-19 | 16-Jul-19 | 11-Nov-19 A | 19-Dec-19 | -131 | 100% | 10% |
| 8782 | TW_L12_Z03_Toilet - Conc flr curing, polishing & install protection | 36 | 30-Sep-19 | 12-Nov-19 | 11-Nov-19 A | 14-Jan-20 | -52 | 100% | 90% |
| 3632 | TW_L12_Z03_Toilet - Dry Wall Frame & Board - DR63 (external) | 12 | 06-Jun-19 | 20-Jun-19 | 10-Dec-19 | 23-Dec-19 | -155 | 100% | 0% |
| 3635 | TW_L12_Z03_Toilet - Ceiling Rods/ Grids | 4 | 20-Jun-19 | 24-Jun-19 | 12-Dec-19 | 16-Dec-19 | -146 | 100% | 0% |
| 3640 | TW_L12_Z03_Toilet - Door Frame | 2 | 04-Jun-19 | 05-Jun-19 | 12-Dec-19 | 13-Dec-19 | -159 | 100% | 0% |
| 3636 | TW_L12_Z03_Toilet - Close ceiling (board) incl. Cut-Outs | 6 | 17-Jul-19 | 23-Jul-19 | 18-Dec-19 | 24-Dec-19 | -129 | 100% | 0% |
| 3649 | TW_L12_Z03_Toilet - Dry Wall Closing Board | 5 | 16-May-19 | 21-May-19 | 18-Dec-19 | 23-Dec-19 | -180 | 100% | 0% |
| 3650 | TW_L12_Z03_Toilet - Ceiling Finishes (painting) | 4 | 24-Jul-19 | 27-Jul-19 | 26-Dec-19 | 30-Dec-19 | -129 | 100% | 0% |
| 3641 | TW_L12_Z03_Toilet - MEP final fix | 6 | 29-Jul-19 | 03-Aug-19 | 31-Dec-19 | 07-Jan-20 | -129 | 100% | 0% |
| 3644 | TW_L12_Z03_Toilet - Wall finishes (tiling) | 12 | 13-Nov-19 | 26-Nov-19 | 08-Jan-20 | 21-Jan-20 | -46 | 100% | 0% |
| 3634 | TW_L12_Z03_Toilet - All Other Finishes / Make Good & Clean | 12 | 29-Nov-19 | 12-Dec-19 | 18-Jan-20 | 08-Feb-20 | -41 | 16.67% | 0% |
| 3645 | TW_L12_Z03_Toilet - Sanitary ware & fittings | 6 | 27-Nov-19 | 03-Dec-19 | 22-Jan-20 | 05-Feb-20 | -46 | 66.67% | 0% |
| 3633 | TW_L12_Z03_Toilet - Door / Ironmong | 2 | 04-Dec-19 | 05-Dec-19 | 04-Feb-20 | 05-Feb-20 | -44 | 0% | 0% |
| **Level 13** | | | | | | | | | |
| ***ABWF & MEP Works*** | | | | | | | | | |
| **FoH Areas (Offices, Concourse & Lobbies) - TW_L13_Z01** | | | | | | | | | |
| 3780 | TW_L13_Z01_FoH - MEP 1st fix | 9 | 26-Feb-19 | 23-Apr-19 | 02-May-19 A | 11-Dec-19 | -193 | 100% | 84% |
| 3785 | TW_L13_Z01_FoH - MEP 2nd fix | 15 | 24-Apr-19 | 15-May-19 | 15-Jul-19 A | 18-Dec-19 | -181 | 100% | 36% |
| 3778 | TW_L13_Z01_FoH - Ceiling Sealer | 6 | 08-Dec-18 | 14-Dec-18 | 02-Dec-19* | 07-Dec-19 | -292 | 100% | 0% |
| 3786 | TW_L13_Z01_FoH - MEP final fix | 12 | 14-Aug-19 | 27-Aug-19 | 19-Dec-19 | 03-Jan-20 | -106 | 100% | 0% |
| 3788 | TW_L13_Z01_FoH - Wall finishes (painting or sealer) | 5 | 21-Aug-19 | 26-Aug-19 | 19-Dec-19 | 24-Dec-19 | -100 | 100% | 0% |
| 3790 | TW_L13_Z01_FoH - All Other Finishes / Make Good & Clean | 12 | 26-Aug-19 | 09-Sep-19 | 27-Feb-20 | 11-Mar-20 | -147 | 100% | 0% |
| **BoH Plant Rooms, Corridors & Lift Lobbies - TW_L13_Z02** | | | | | | | | | |
| 3575 | TW_L13_Z02_BoH - MEP 1st fix | 7 | 13-Apr-19 | 18-May-19 | 06-May-19 A | 09-Dec-19 | -170 | 100% | 69% |
| 3582 | TW_L13_Z02_BoH - Dry Wall Frame & Board (one side) | 7 | 29-Jul-19 | 02-Aug-19 | 06-May-19 A | 09-Dec-19 | -107 | 100% | 70% |
| 3574 | TW_L13_Z02_BoH - Wall & Ceiling Sealer | 5 | 06-Apr-19 | 11-Apr-19 | 12-Aug-19 A | 06-Dec-19 | -199 | 100% | 5% |
| 3584 | TW_L13_Z02_BoH - Wall Plastering/ Rendering | 16 | 29-Mar-19 | 15-Apr-19 | 15-Aug-19 A | 19-Dec-19 | -207 | 100% | 5% |
| 3577 | TW_L13_Z02_BoH - MEP 2nd fix | 19 | 03-Aug-19 | 23-Aug-19 | 19-Aug-19 A | 23-Dec-19 | -101 | 100% | 29% |
| 3578 | TW_L13_Z02_BoH - Door Frame & Plastering of Perimeter Edges | 13 | 20-May-19 | 28-May-19 | 16-Sep-19 A | 16-Dec-19 | -168 | 100% | 13.33% |
| 3586 | TW_L13_Z02_BoH - Dry Wall MEP Services/Conduits MEP 1st fix | 13 | 03-Aug-19 | 16-Aug-19 | 23-Sep-19 A | 16-Dec-19 | -101 | 100% | 20.11% |
| 3573 | TW_L13_Z02_BoH - Misc Metal Works / Access Panels | 22 | 24-Aug-19 | 30-Aug-19 | 14-Oct-19 A | 27-Dec-19 | -98 | 100% | 36% |
| 3571 | TW_L13_Z02_BoH - Door / Ironmong / Hose Reel Cabs | 22 | 24-Aug-19 | 04-Sep-19 | 18-Nov-19 A | 27-Dec-19 | -94 | 100% | 33.33% |
| 3576 | TW_L13_Z02_BoH - Seal Wall Opening | 6 | 20-May-19 | 25-May-19 | 10-Dec-19 | 16-Dec-19 | -170 | 100% | 0% |
| 3580 | TW_L13_Z02_BoH - Lobbies & Corr Ceiling Rods/ Grids | 6 | 20-May-19 | 25-May-19 | 10-Dec-19 | 16-Dec-19 | -170 | 100% | 0% |
| 3588 | TW_L13_Z02_BoH - Close Dry Wall | 3 | 17-Aug-19 | 20-Aug-19 | 17-Dec-19 | 19-Dec-19 | -101 | 100% | 0% |
| 3585 | TW_L13_Z02_BoH - Wall Epoxy/Emulsion Paint | 12 | 24-Aug-19 | 10-Sep-19 | 20-Dec-19 | 04-Jan-20 | -95 | 100% | 0% |
| 3581 | TW_L13_Z02_BoH - Lobbies & Corr Close ceiling (board) incl. Cut-Outs | 10 | 24-Aug-19 | 04-Sep-19 | 24-Dec-19 | 06-Jan-20 | -101 | 100% | 0% |
| 3587 | TW_L13_Z02_BoH - MEP final fix | 6 | 11-Sep-19 | 18-Sep-19 | 02-Jan-20 | 08-Jan-20 | -92 | 100% | 0% |
| 3572 | TW_L13_Z02_BoH - All Other Finishes / Make Good & Clean | 12 | 13-Sep-19 | 27-Sep-19 | 04-Jan-20 | 17-Jan-20 | -92 | 100% | 0% |
| 3583 | TW_L13_Z02_BoH - Floor sealer | 2 | 19-Sep-19 | 20-Sep-19 | 09-Jan-20 | 10-Jan-20 | -92 | 100% | 0% |
| **Toilets (FoH & BoH) - TW_L13_Z03** | | | | | | | | | |
| 3671 | TW_L13_Z03_Toilet - MEP 1st fix Ceiling | 13 | 21-May-19 | 18-Jun-19 | 02-May-19 A | 16-Dec-19 | -151 | 100% | 23% |
| 3667 | TW_L13_Z03_Toilet - Dry Wall Frame & One Side Board | 10 | 02-May-19 | 14-May-19 | 01-Oct-19 A | 12-Dec-19 | -177 | 100% | 70% |
| 3658 | TW_L13_Z03_Toilet - Seal Wall Opening | 15 | 09-Apr-19 | 11-Apr-19 | 14-Oct-19 A | 18-Dec-19 | -209 | 100% | 60% |
| 3657 | TW_L13_Z03_Toilet - MEP 1st fix Dry Wall | 16 | 15-May-19 | 28-May-19 | 04-Nov-19 A | 19-Dec-19 | -171 | 100% | 20% |
| 3668 | TW_L13_Z03_Toilet - MEP 1st fix Block Wall | 8 | 29-Mar-19 | 08-Apr-19 | 04-Nov-19 A | 10-Dec-19 | -205 | 100% | 20% |
| 3659 | TW_L13_Z03_Toilet - MEP 2nd fix | 19 | 10-Jul-19 | 30-Jul-19 | 11-Nov-19 A | 23-Dec-19 | -122 | 100% | 10% |
| 3660 | TW_L13_Z03_Toilet - Door Frame | 2 | 19-Jun-19 | 20-Jun-19 | 17-Dec-19 | 18-Dec-19 | -151 | 100% | 0% |
| 3669 | TW_L13_Z03_Toilet - Dry Wall Closing Board | 8 | 29-May-19 | 06-Jun-19 | 20-Dec-19 | 30-Dec-19 | -171 | 100% | 0% |
| 3661 | TW_L13_Z03_Toilet - MEP final fix | 6 | 10-Aug-19 | 16-Aug-19 | 24-Dec-19 | 31-Dec-19 | -113 | 100% | 0% |
| 3665 | TW_L13_Z03_Toilet - Sanitary ware & fittings | 8 | 04-Dec-19 | 12-Dec-19 | 31-Dec-19 | 09-Jan-20 | -22 | 0% | 0% |
| 3654 | TW_L13_Z03_Toilet - All Other Finishes / Make Good & Clean | 12 | 09-Dec-19 | 21-Dec-19 | 06-Jan-20 | 18-Jan-20 | -22 | 0% | 0% |
| 3653 | TW_L13_Z03_Toilet - Door / Ironmong | 2 | 13-Dec-19 | 14-Dec-19 | 10-Jan-20 | 11-Jan-20 | -22 | 0% | 0% |
| **BoH Kitchen - TW_L13_Z04** | | | | | | | | | |
| 3631 | TW_L13_Z04_Kitchen - MEP 1st fix | 9 | 01-Apr-19 | 15-Apr-19 | 02-May-19 A | 11-Dec-19 | -200 | 100% | 24% |
| 3832 | TW_L13_Z04_Kitchen - Wall & Floor Tiles | 21 | 04-May-19 | 16-May-19 | 04-Nov-19 A | 26-Dec-19 | -187 | 100% | 50% |
| 3765 | TW_L13_Z04_Kitchen - MEP 2nd fix | 12 | 18-Apr-19 | 25-Apr-19 | 11-Nov-19 A | 14-Dec-19 | -195 | 100% | 10% |
| 3831 | TW_L13_Z04_Kitchen - Ceiling Paint | 4 | 16-May-19 | 21-May-19 | 27-Dec-19 | 02-Jan-20 | -187 | 100% | 0% |
| 3628 | TW_L13_Z04_Kitchen - MEP final Fix | 3 | 21-May-19 | 24-May-19 | 02-Jan-20 | 06-Jan-20 | -187 | 100% | 0% |
| 4136 | TW_L13_Z04_Kitchen - All Other Finishes (DOOR) / Make Good & Clean | 6 | 21-May-19 | 28-May-19 | 06-Jan-20 | 13-Jan-20 | -190 | 100% | 0% |
| **Level 14** | | | | | | | | | |
| ***ABWF & MEP Works*** | | | | | | | | | |
| **FoH Areas (Offices, Concourse & Lobbies) - TW_L14_Z01** | | | | | | | | | |
| 3793 | TW_L14_Z01_FoH - MEP 1st fix | 9 | 26-Feb-19 | 23-Apr-19 | 02-May-19 A | 11-Dec-19 | -193 | 100% | 84% |
| 3798 | TW_L14_Z01_FoH - MEP 2nd fix | 20 | 24-Apr-19 | 15-May-19 | 15-Jul-19 A | 26-Dec-19 | -187 | 100% | 33% |
| 3791 | TW_L14_Z01_FoH - Ceiling Sealer | 6 | 08-Dec-18 | 14-Dec-18 | 02-Dec-19* | 07-Dec-19 | -292 | 100% | 0% |
| 3799 | TW_L14_Z01_FoH - MEP final fix | 12 | 21-Aug-19 | 03-Sep-19 | 27-Dec-19 | 10-Jan-20 | -106 | 100% | 0% |
| 3801 | TW_L14_Z01_FoH - Wall finishes (painting or sealer) | 5 | 28-Aug-19 | 02-Sep-19 | 27-Dec-19 | 02-Jan-20 | -100 | 100% | 0% |
| 3803 | TW_L14_Z01_FoH - All Other Finishes / Make Good & Clean | 12 | 02-Sep-19 | 17-Sep-19 | 27-Feb-20 | 11-Mar-20 | -141 | 100% | 0% |
| **BoH Plant Rooms, Corridors & Lift Lobbies - TW_L14_Z02** | | | | | | | | | |
| 3594 | TW_L14_Z02_BoH - MEP 1st fix | 8 | 13-Apr-19 | 18-May-19 | 06-May-19 A | 10-Dec-19 | -171 | 100% | 71% |
| 3601 | TW_L14_Z02_BoH - Dry Wall Frame & Board (one side) | 7 | 29-Jul-19 | 02-Aug-19 | 06-May-19 A | 09-Dec-19 | -107 | 100% | 60% |
| 3596 | TW_L14_Z02_BoH - MEP 2nd fix | 17 | 03-Aug-19 | 23-Aug-19 | 22-Jul-19 A | 20-Dec-19 | -99 | 100% | 26% |
| 3593 | TW_L14_Z02_BoH - Wall & Ceiling Sealer | 5 | 06-Apr-19 | 11-Apr-19 | 12-Aug-19 A | 06-Dec-19 | -199 | 100% | 5% |
| 3597 | TW_L14_Z02_BoH - Door Frame & Plastering of Perimeter Edges | 14 | 20-May-19 | 28-May-19 | 16-Sep-19 A | 17-Dec-19 | -169 | 100% | 57% |
| 3605 | TW_L14_Z02_BoH - Dry Wall MEP Services/Conduits MEP 1st fix | 13 | 03-Aug-19 | 16-Aug-19 | 23-Sep-19 A | 16-Dec-19 | -101 | 100% | 20% |
| 3592 | TW_L14_Z02_BoH - Misc Metal Works / Access Panels | 20 | 24-Aug-19 | 30-Aug-19 | 14-Oct-19 A | 24-Dec-19 | -96 | 100% | 20% |
| 3603 | TW_L14_Z02_BoH - Wall Plastering/ Rendering | 14 | 29-Mar-19 | 15-Apr-19 | 02-Dec-19* | 17-Dec-19 | -205 | 100% | 0% |
| 3595 | TW_L14_Z02_BoH - Seal Wall Opening | 6 | 20-May-19 | 25-May-19 | 11-Dec-19 | 17-Dec-19 | -171 | 100% | 0% |
| 3599 | TW_L14_Z02_BoH - Lobbies & Corr Ceiling Rods/ Grids | 6 | 20-May-19 | 25-May-19 | 11-Dec-19 | 17-Dec-19 | -171 | 100% | 0% |
| 3604 | TW_L14_Z02_BoH - Wall Epoxy/Emulsion Paint | 12 | 24-Aug-19 | 10-Sep-19 | 14-Dec-19 | 28-Dec-19 | -90 | 100% | 0% |
| 3607 | TW_L14_Z02_BoH - Close Dry Wall | 3 | 17-Aug-19 | 20-Aug-19 | 17-Dec-19 | 19-Dec-19 | -101 | 100% | 0% |
| 3590 | TW_L14_Z02_BoH - Door / Ironmong / Hose Reel Cabs | 10 | 24-Aug-19 | 04-Sep-19 | 21-Dec-19 | 03-Jan-20 | -99 | 100% | 0% |
| 3600 | TW_L14_Z02_BoH - Lobbies & Corr Close ceiling (board) incl. Cut-Outs | 10 | 24-Aug-19 | 04-Sep-19 | 21-Dec-19 | 03-Jan-20 | -99 | 100% | 0% |
| 3606 | TW_L14_Z02_BoH - MEP final fix | 6 | 11-Sep-19 | 18-Sep-19 | 27-Dec-19 | 03-Jan-20 | -88 | 100% | 0% |
| 3591 | TW_L14_Z02_BoH - All Other Finishes / Make Good & Clean | 12 | 13-Sep-19 | 27-Sep-19 | 30-Dec-19 | 13-Jan-20 | -88 | 100% | 0% |
| 3602 | TW_L14_Z02_BoH - Floor sealer | 2 | 19-Sep-19 | 20-Sep-19 | 04-Jan-20 | 06-Jan-20 | -88 | 100% | 0% |
| **Toilets (FoH & BoH) - TW_L14_Z03** | | | | | | | | | |
| 3691 | TW_L14_Z03_Toilet - MEP 1st fix Ceiling | 14 | 01-Jun-19 | 29-Jun-19 | 02-May-19 A | 17-Dec-19 | -142 | 100% | 18% |
| 3687 | TW_L14_Z03_Toilet - Dry Wall Frame & One Side Board | 8 | 15-May-19 | 27-May-19 | 16-Sep-19 A | 10-Dec-19 | -164 | 100% | 60% |
| 3678 | TW_L14_Z03_Toilet - Seal Wall Opening | 16 | 09-Apr-19 | 11-Apr-19 | 14-Oct-19 A | 19-Dec-19 | -210 | 100% | 60% |
| 3677 | TW_L14_Z03_Toilet - MEP 1st fix Dry Wall | 14 | 28-May-19 | 11-Jun-19 | 04-Nov-19 A | 17-Dec-19 | -158 | 100% | 20% |
| 3688 | TW_L14_Z03_Toilet - MEP 1st fix Block Wall | 8 | 29-Mar-19 | 08-Apr-19 | 04-Nov-19 A | 10-Dec-19 | -205 | 100% | 20% |
| 3679 | TW_L14_Z03_Toilet - MEP 2nd fix | 19 | 22-Jul-19 | 10-Aug-19 | 11-Nov-19 A | 23-Dec-19 | -112 | 100% | 10% |
| 3680 | TW_L14_Z03_Toilet - Door Frame | 2 | 02-Jul-19 | 03-Jul-19 | 18-Dec-19 | 19-Dec-19 | -142 | 100% | 0% |
| 3689 | TW_L14_Z03_Toilet - Dry Wall Closing Board | 8 | 12-Jun-19 | 20-Jun-19 | 18-Dec-19 | 27-Dec-19 | -158 | 100% | 0% |
| 3681 | TW_L14_Z03_Toilet - MEP final fix | 6 | 28-Aug-19 | 03-Sep-19 | 24-Dec-19 | 31-Dec-19 | -98 | 100% | 0% |
| 3685 | TW_L14_Z03_Toilet - Sanitary ware & fittings | 8 | 04-Dec-19 | 12-Dec-19 | 02-Jan-20 | 10-Jan-20 | -23 | 0% | 0% |
| 3674 | TW_L14_Z03_Toilet - All Other Finishes / Make Good & Clean | 12 | 09-Dec-19 | 21-Dec-19 | 07-Jan-20 | 20-Jan-20 | -23 | 0% | 0% |
| 3673 | TW_L14_Z03_Toilet - Door / Ironmong | 2 | 13-Dec-19 | 14-Dec-19 | 11-Jan-20 | 13-Jan-20 | -23 | 0% | 0% |
| **BoH Kitchen - TW_L14_Z04** | | | | | | | | | |
| 4137 | TW_L14_Z04_Kitchen - Builders Work incl. w/proof/ test, prot. screed, base screed, | 11 | 15-Mar-19 | 27-Mar-19 | 01-Apr-19 A | 13-Dec-19 | -217 | 100% | 50% |
| 4139 | TW_L14_Z04_Kitchen - MEP 1st fix | 9 | 01-Apr-19 | 15-Apr-19 | 02-May-19 A | 11-Dec-19 | -200 | 100% | 21% |
| 4143 | TW_L14_Z04_Kitchen - Wall & Floor Tiles | 23 | 16-May-19 | 28-May-19 | 04-Nov-19 A | 28-Dec-19 | -179 | 100% | 50% |
| 4141 | TW_L14_Z04_Kitchen - MEP 2nd fix | 12 | 18-Apr-19 | 25-Apr-19 | 11-Nov-19 A | 14-Dec-19 | -195 | 100% | 10% |
| 4145 | TW_L14_Z04_Kitchen - Ceiling Paint | 4 | 16-Apr-19 | 20-Apr-19 | 30-Dec-19 | 04-Jan-20 | -214 | 100% | 0% |
| 4144 | TW_L14_Z04_Kitchen - MEP final fix | 3 | 28-May-19 | 31-May-19 | 04-Jan-20 | 08-Jan-20 | -183 | 100% | 0% |
| 4146 | TW_L14_Z04_Kitchen - All Other Finishes (DOOR) / Make Good & Clean | 6 | 28-May-19 | 04-Jun-19 | 08-Jan-20 | 15-Jan-20 | -186 | 100% | 0% |
| **Level 15** | | | | | | | | | |
| ***ABWF & MEP Works*** | | | | | | | | | |
| **FoH Areas (Offices, Concourse & Lobbies) - TW_L15_Z01** | | | | | | | | | |
| 3806 | TW_L15_Z01_FoH - MEP 1st fix | 8 | 26-Feb-19 | 23-Apr-19 | 02-May-19 A | 11-Dec-19 | -193 | 100% | 87% |
| 3811 | TW_L15_Z01_FoH - MEP 2nd fix | 20 | 24-Apr-19 | 15-May-19 | 15-Jul-19 A | 26-Dec-19 | -187 | 100% | 36% |
| 3804 | TW_L15_Z01_FoH - Ceiling Sealer | 6 | 27-Dec-18 | 03-Jan-19 | 02-Dec-19* | 07-Dec-19 | -277 | 100% | 0% |
| 3814 | TW_L15_Z01_FoH - Wall finishes (painting or sealer) | 5 | 14-Jun-19 | 20-Jun-19 | 27-Dec-19 | 02-Jan-20 | -163 | 100% | 0% |
| 3812 | TW_L15_Z01_FoH - MEP final fix | 12 | 05-Jul-19 | 18-Jul-19 | 03-Jan-20 | 16-Jan-20 | -151 | 100% | 0% |
| 3816 | TW_L15_Z01_FoH - All Other Finishes / Make Good & Clean | 12 | 17-Jul-19 | 31-Jul-19 | 27-Feb-20 | 11-Mar-20 | -181 | 100% | 0% |
| **BoH Plant Rooms, Corridors & Lift Lobbies - TW_L15_Z02** | | | | | | | | | |

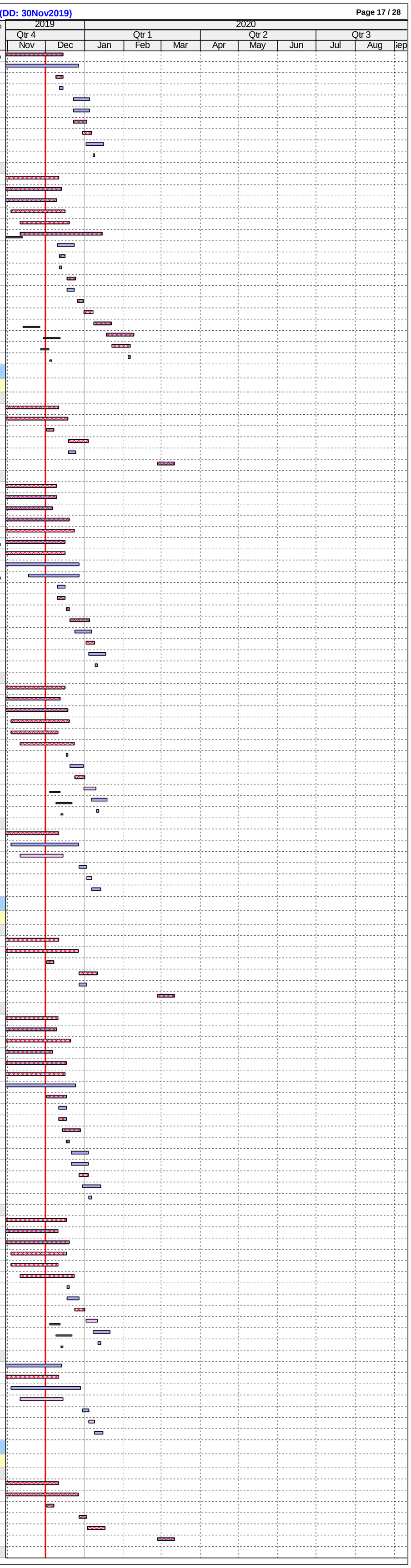

| ID | Activity | RD | BL Start | BL Finish | F'cast / Actual Start | F'cast / Actual Finish | BL Fin Var | Sch % | Curr % |
|---|---|---|---|---|---|---|---|---|---|
| 3613 | TW_L15_Z02_BoH - MEP 1st fix | 8 | 13-Apr-19 | 18-May-19 | 06-May-19 A | 10-Dec-19 | -171 | 100% | 69% |
| 3620 | TW_L15_Z02_BoH - Dry Wall Frame & Board (one side) | 7 | 23-May-19 | 29-May-19 | 06-May-19 A | 09-Dec-19 | -162 | 100% | 47.67% |
| 3615 | TW_L15_Z02_BoH - MEP 2nd fix | 19 | 29-May-19 | 20-Jun-19 | 22-Jul-19 A | 23-Dec-19 | -156 | 100% | 25% |
| 3612 | TW_L15_Z02_BoH - Wall & Ceiling Sealer | 5 | 06-Apr-19 | 11-Apr-19 | 12-Aug-19 A | 06-Dec-19 | -199 | 100% | 5% |
| 3616 | TW_L15_Z02_BoH - Door Frame & Plastering of Perimeter Edges | 11 | 20-May-19 | 28-May-19 | 23-Sep-19 A | 14-Dec-19 | -167 | 100% | 40% |
| 3624 | TW_L15_Z02_BoH - Dry Wall MEP Services/Conduits MEP 1st fix | 13 | 29-May-19 | 13-Jun-19 | 23-Sep-19 A | 16-Dec-19 | -156 | 100% | 20% |
| 3611 | TW_L15_Z02_BoH - Misc Metal Works / Access Panels | 22 | 20-Jun-19 | 27-Jun-19 | 14-Oct-19 A | 27-Dec-19 | -153 | 100% | 31% |
| 3609 | TW_L15_Z02_BoH - Door / Ironmong / Hose Reel Cabs | 22 | 20-Jun-19 | 03-Jul-19 | 20-Nov-19 A | 27-Dec-19 | -149 | 100% | 33.33% |
| 3622 | TW_L15_Z02_BoH - Wall Plastering/ Rendering | 14 | 29-Mar-19 | 15-Apr-19 | 02-Dec-19* | 17-Dec-19 | -205 | 100% | 0% |
| 3618 | TW_L15_Z02_BoH - Lobbies & Corr Ceiling Rods/ Grids | 6 | 23-May-19 | 30-May-19 | 07-Dec-19 | 13-Dec-19 | -165 | 100% | 0% |
| 3614 | TW_L15_Z02_BoH - Seal Wall Opening | 6 | 20-May-19 | 25-May-19 | 11-Dec-19 | 17-Dec-19 | -171 | 100% | 0% |
| 3623 | TW_L15_Z02_BoH - Wall Epoxy/Emulsion Paint | 10 | 20-Jun-19 | 09-Jul-19 | 16-Dec-19 | 27-Dec-19 | -144 | 100% | 0% |
| 3626 | TW_L15_Z02_BoH - Close Dry Wall | 3 | 13-Jun-19 | 17-Jun-19 | 17-Dec-19 | 19-Dec-19 | -156 | 100% | 0% |
| 3619 | TW_L15_Z02_BoH - Lobbies & Corr Close ceiling (board) incl. Cut-Outs | 10 | 20-Jun-19 | 03-Jul-19 | 24-Dec-19 | 06-Jan-20 | -156 | 100% | 0% |
| 3625 | TW_L15_Z02_BoH - MEP final fix | 6 | 09-Jul-19 | 16-Jul-19 | 28-Dec-19 | 04-Jan-20 | -144 | 100% | 0% |
| 3610 | TW_L15_Z02_BoH - All Other Finishes / Make Good & Clean | 12 | 11-Jul-19 | 25-Jul-19 | 31-Dec-19 | 14-Jan-20 | -144 | 100% | 0% |
| 3621 | TW_L15_Z02_BoH - Floor sealer | 2 | 16-Jul-19 | 18-Jul-19 | 06-Jan-20 | 07-Jan-20 | -144 | 100% | 0% |
| | **Toilets (FoH & BoH) - TW_L15_Z03** | | | | | | | | |
| 3711 | TW_L15_Z03_Toilet - MEP 1st fix Ceiling | 11 | 11-Jun-19 | 10-Jul-19 | 13-May-19 A | 13-Dec-19 | -132 | 100% | 42% |
| 3707 | TW_L15_Z03_Toilet - Dry Wall Frame & One Side Board | 8 | 23-May-19 | 05-Jun-19 | 16-Sep-19 A | 10-Dec-19 | -157 | 100% | 98% |
| 3698 | TW_L15_Z03_Toilet - Seal Wall Opening | 13 | 06-Apr-19 | 09-Apr-19 | 14-Oct-19 A | 16-Dec-19 | -209 | 100% | 90% |
| 3697 | TW_L15_Z03_Toilet - MEP 1st fix Dry Wall | 11 | 05-Jun-19 | 20-Jun-19 | 04-Nov-19 A | 13-Dec-19 | -148 | 100% | 20% |
| 3708 | TW_L15_Z03_Toilet - MEP 1st fix Block Wall | 8 | 27-Mar-19 | 04-Apr-19 | 04-Nov-19 A | 10-Dec-19 | -207 | 100% | 20% |
| 3699 | TW_L15_Z03_Toilet - MEP 2nd fix | 14 | 30-Jul-19 | 20-Aug-19 | 11-Nov-19 A | 19-Dec-19 | -102 | 100% | 10% |
| 3700 | TW_L15_Z03_Toilet - Door Frame | 2 | 10-Jul-19 | 12-Jul-19 | 14-Dec-19 | 16-Dec-19 | -132 | 100% | 0% |
| 3709 | TW_L15_Z03_Toilet - Dry Wall Closing Board | 8 | 20-Jun-19 | 29-Jun-19 | 14-Dec-19 | 23-Dec-19 | -148 | 100% | 0% |
| 3701 | TW_L15_Z03_Toilet - MEP final fix | 6 | 02-Sep-19 | 09-Sep-19 | 20-Dec-19 | 27-Dec-19 | -91 | 100% | 0% |
| 3705 | TW_L15_Z03_Toilet - Sanitary ware & fittings | 8 | 14-Nov-19 | 23-Nov-19 | 28-Dec-19 | 07-Jan-20 | -37 | 100% | 0% |
| 3694 | TW_L15_Z03_Toilet - All Other Finishes / Make Good & Clean | 12 | 19-Nov-19 | 03-Dec-19 | 03-Jan-20 | 16-Jan-20 | -37 | 87.96% | 0% |
| 3693 | TW_L15_Z03_Toilet - Door / Ironmong | 2 | 23-Nov-19 | 26-Nov-19 | 08-Jan-20 | 09-Jan-20 | -37 | 100% | 0% |
| | **BoH Kitchen - TW_L15_Z04** | | | | | | | | |
| 4149 | TW_L15_Z04_Kitchen - MEP 1st fix | 9 | 06-Apr-19 | 19-Apr-19 | 02-May-19 A | 11-Dec-19 | -196 | 100% | 34% |
| 4151 | TW_L15_Z04_Kitchen - MEP 2nd fix | 3 | 28-May-19 | 04-Jun-19 | 11-Nov-19 A | 14-Dec-19 | -162 | 100% | 10% |
| 4153 | TW_L15_Z04_Kitchen - Wall & Floor Tiles | 19 | 19-Jun-19 | 12-Jul-19 | 11-Nov-19 A | 23-Dec-19 | -138 | 100% | 58% |
| 4155 | TW_L15_Z04_Kitchen - Ceiling Paint | 6 | 12-Jul-19 | 19-Jul-19 | 24-Dec-19 | 31-Dec-19 | -138 | 100% | 0% |
| 4154 | TW_L15_Z04_Kitchen - MEP final fix | 3 | 12-Jul-19 | 16-Jul-19 | 02-Jan-20 | 04-Jan-20 | -144 | 100% | 0% |
| 4156 | TW_L15_Z04_Kitchen - All Other Finishes (DOOR) / Make Good & Clean | 6 | 16-Jul-19 | 23-Jul-19 | 06-Jan-20 | 11-Jan-20 | -144 | 100% | 0% |
| | **Level 16** | | | | | | | | |
| | ***ABWF & MEP Works*** | | | | | | | | |
| | **FoH Areas (Offices, Concourse & Lobbies) - TW_L16_Z01** | | | | | | | | |
| 3819 | TW_L16_Z01_FoH - MEP 1st fix | 12 | 26-Feb-19 | 23-Apr-19 | 02-May-19 A | 14-Dec-19 | -196 | 100% | 71% |
| 3824 | TW_L16_Z01_FoH - MEP 2nd fix | 24 | 24-Apr-19 | 15-May-19 | 19-Aug-19 A | 30-Dec-19 | -190 | 100% | 22% |
| 3817 | TW_L16_Z01_FoH - Ceiling Sealer | 6 | 08-Dec-18 | 14-Dec-18 | 02-Dec-19* | 07-Dec-19 | -292 | 100% | 0% |
| 3827 | TW_L16_Z01_FoH - Wall finishes (painting or sealer) | 5 | 15-Jun-19 | 21-Jun-19 | 31-Dec-19 | 06-Jan-20 | -165 | 100% | 0% |
| 3825 | TW_L16_Z01_FoH - MEP final fix | 12 | 05-Jul-19 | 18-Jul-19 | 07-Jan-20 | 20-Jan-20 | -154 | 100% | 0% |
| 3829 | TW_L16_Z01_FoH - All Other Finishes / Make Good & Clean | 12 | 17-Jul-19 | 31-Jul-19 | 27-Feb-20 | 11-Mar-20 | -181 | 100% | 0% |
| | **BoH Plant Rooms, Corridors & Lift Lobbies - TW_L16_Z02** | | | | | | | | |
| 3737 | TW_L16_Z02_BoH - MEP 1st fix | 8 | 28-May-19 | 03-Jul-19 | 06-May-19 A | 10-Dec-19 | -134 | 100% | 72% |
| 3744 | TW_L16_Z02_BoH - Dry Wall Frame & Board (one side) | 11 | 23-May-19 | 29-May-19 | 06-May-19 A | 13-Dec-19 | -166 | 100% | 41.03% |
| 3739 | TW_L16_Z02_BoH - MEP 2nd fix | 17 | 04-Jul-19 | 24-Jul-19 | 22-Jul-19 A | 20-Dec-19 | -125 | 100% | 26% |
| 3740 | TW_L16_Z02_BoH - Door Frame & Plastering of Perimeter Edges | 11 | 04-Jul-19 | 12-Jul-19 | 23-Sep-19 A | 13-Dec-19 | -129 | 100% | 62% |
| 3748 | TW_L16_Z02_BoH - Dry Wall MEP Services/Conduits MEP 1st fix | 14 | 29-May-19 | 13-Jun-19 | 23-Sep-19 A | 17-Dec-19 | -157 | 100% | 20% |
| 3735 | TW_L16_Z02_BoH - Misc Metal Works / Access Panels | 22 | 25-Jul-19 | 31-Jul-19 | 14-Oct-19 A | 27-Dec-19 | -124 | 100% | 32% |
| 3733 | TW_L16_Z02_BoH - Door / Ironmong / Hose Reel Cabs | 10 | 25-Jul-19 | 05-Aug-19 | 20-Nov-19 A | 24-Dec-19 | -118 | 100% | 33.33% |
| 3736 | TW_L16_Z02_BoH - Wall & Ceiling Sealer | 5 | 21-May-19 | 25-May-19 | 02-Dec-19* | 06-Dec-19 | -162 | 100% | 0% |
| 3746 | TW_L16_Z02_BoH - Wall Plastering/ Rendering | 14 | 14-May-19 | 29-May-19 | 02-Dec-19* | 17-Dec-19 | -168 | 100% | 0% |
| 3742 | TW_L16_Z02_BoH - Lobbies & Corr Ceiling Rods/ Grids | 6 | 04-Jul-19 | 10-Jul-19 | 07-Dec-19 | 13-Dec-19 | -131 | 100% | 0% |
| 3738 | TW_L16_Z02_BoH - Seal Wall Opening | 6 | 04-Jul-19 | 10-Jul-19 | 11-Dec-19 | 17-Dec-19 | -134 | 100% | 0% |
| 3747 | TW_L16_Z02_BoH - Wall Epoxy/Emulsion Paint | 12 | 25-Jul-19 | 10-Aug-19 | 14-Dec-19 | 28-Dec-19 | -116 | 100% | 0% |
| 3750 | TW_L16_Z02_BoH - Close Dry Wall | 3 | 13-Jun-19 | 17-Jun-19 | 18-Dec-19 | 20-Dec-19 | -157 | 100% | 0% |
| 3743 | TW_L16_Z02_BoH - Lobbies & Corr Close ceiling (board) incl. Cut-Outs | 10 | 25-Jul-19 | 05-Aug-19 | 21-Dec-19 | 03-Jan-20 | -125 | 100% | 0% |
| 3749 | TW_L16_Z02_BoH - MEP final fix | 6 | 12-Aug-19 | 17-Aug-19 | 26-Dec-19 | 02-Jan-20 | -113 | 100% | 0% |
| 3734 | TW_L16_Z02_BoH - All Other Finishes / Make Good & Clean | 12 | 14-Aug-19 | 27-Aug-19 | 28-Dec-19 | 11-Jan-20 | -113 | 100% | 0% |
| 3745 | TW_L16_Z02_BoH - Floor sealer | 2 | 19-Aug-19 | 20-Aug-19 | 03-Jan-20 | 04-Jan-20 | -113 | 100% | 0% |
| | **Toilets (FoH & BoH) - TW_L16_Z03** | | | | | | | | |
| 3731 | TW_L16_Z03_Toilet - MEP 1st fix Ceiling | 11 | 11-Jun-19 | 03-Jul-19 | 02-May-19 A | 13-Dec-19 | -138 | 100% | 21% |
| 3727 | TW_L16_Z03_Toilet - Dry Wall Frame & One Side Board | 8 | 23-May-19 | 05-Jun-19 | 16-Sep-19 A | 10-Dec-19 | -157 | 100% | 80% |
| 3718 | TW_L16_Z03_Toilet - Seal Wall Opening | 13 | 21-May-19 | 23-May-19 | 14-Oct-19 A | 16-Dec-19 | -172 | 100% | 70% |
| 3717 | TW_L16_Z03_Toilet - MEP 1st fix Dry Wall | 11 | 05-Jun-19 | 20-Jun-19 | 04-Nov-19 A | 13-Dec-19 | -148 | 100% | 20% |
| 3728 | TW_L16_Z03_Toilet - MEP 1st fix Block Wall | 8 | 11-May-19 | 20-May-19 | 04-Nov-19 A | 10-Dec-19 | -170 | 100% | 20% |
| 3719 | TW_L16_Z03_Toilet - MEP 2nd fix | 16 | 23-Jul-19 | 06-Aug-19 | 11-Nov-19 A | 19-Dec-19 | -114 | 100% | 10% |
| 3720 | TW_L16_Z03_Toilet - Door Frame | 2 | 03-Jul-19 | 05-Jul-19 | 14-Dec-19 | 16-Dec-19 | -138 | 100% | 0% |
| 3729 | TW_L16_Z03_Toilet - Dry Wall Closing Board | 8 | 20-Jun-19 | 29-Jun-19 | 14-Dec-19 | 23-Dec-19 | -148 | 100% | 0% |
| 3721 | TW_L16_Z03_Toilet - MEP final fix | 6 | 19-Aug-19 | 26-Aug-19 | 20-Dec-19 | 27-Dec-19 | -103 | 100% | 0% |
| 3725 | TW_L16_Z03_Toilet - Sanitary ware & fittings | 8 | 31-Oct-19 | 09-Nov-19 | 28-Dec-19 | 07-Jan-20 | -49 | 100% | 0% |
| 3714 | TW_L16_Z03_Toilet - All Other Finishes / Make Good & Clean | 12 | 05-Nov-19 | 19-Nov-19 | 03-Jan-20 | 16-Jan-20 | -49 | 100% | 0% |
| 3713 | TW_L16_Z03_Toilet - Door / Ironmong | 2 | 09-Nov-19 | 12-Nov-19 | 08-Jan-20 | 09-Jan-20 | -49 | 100% | 0% |
| | **BoH Kitchen - TW_L16_Z04** | | | | | | | | |
| 4157 | TW_L16_Z04_Kitchen - Builders Work incl. w/proof/ test, prot. screed, base screed, | 14 | 29-Apr-19 | 15-May-19 | 01-Apr-19 A | 17-Dec-19 | -180 | 100% | 69.98% |
| 4159 | TW_L16_Z04_Kitchen - MEP 1st fix | 15 | 21-May-19 | 03-Jun-19 | 02-May-19 A | 18-Dec-19 | -165 | 100% | 18% |
| 4161 | TW_L16_Z04_Kitchen - MEP 2nd fix | 18 | 10-Jun-19 | 15-Jun-19 | 11-Nov-19 A | 21-Dec-19 | -158 | 100% | 10% |
| 4163 | TW_L16_Z04_Kitchen - Wall & Floor Tiles | 24 | 12-Jul-19 | 03-Aug-19 | 11-Nov-19 A | 31-Dec-19 | -125 | 100% | 58% |
| 4166 | TW_L16_Z04_Kitchen - All Other Finishes (DOOR) / Make Good & Clean | 37 | 03-Aug-19 | 10-Aug-19 | 20-Nov-19 A | 18-Jan-20 | -134 | 100% | 95% |
| 4165 | TW_L16_Z04_Kitchen - Ceiling Paint | 6 | 23-May-19 | 30-May-19 | 02-Jan-20 | 08-Jan-20 | -185 | 100% | 0% |
| 4164 | TW_L16_Z04_Kitchen - MEP final fix | 3 | 03-Aug-19 | 07-Aug-19 | 09-Jan-20 | 11-Jan-20 | -131 | 100% | 0% |
| | **Level RF** | | | | | | | | |
| | ***ABWF & MEP Works - TW_RF_Z01 & RF_Z02*** | | | | | | | | |
| 4222 | TW_RF_Z01 & RF_Z02 - Builders Works Plant Rooms | 8 | 29-Mar-19 | 13-May-19 | 01-May-19 A | 10-Dec-19 | -177 | 100% | 80% |
| 4223 | TW_RF_Z01 & RF_Z02 - MEP 1st fix Plant Rooms & Service Trenches | 26 | 27-Apr-19 | 03-Jul-19 | 06-May-19 A | 02-Jan-20 | -153 | 100% | 81% |
| 4224 | TW_RF_Z01 & RF_Z02 - MEP 2nd Fix Plant Rooms & Service Trenches | 35 | 03-Jul-19 | 14-Aug-19 | 20-May-19 A | 13-Jan-20 | -126 | 100% | 74% |
| 4225 | TW_RF_Z01 - MEP final fix Plant Rooms | 41 | 14-Aug-19 | 11-Sep-19 | 23-Sep-19 A | 20-Jan-20 | -108 | 100% | 20% |
| 3833 | TW_RF_Z01 & Z02 - All Other Finishes (DOOR) / Make Good & Clean | 45 | 23-Sep-19 | 09-Oct-19 | 03-Jun-19 A | 04-Feb-20 | -93 | 100% | 60% |
| 4554 | TW_RF_Z01- Roof concrete tiles | 13 | 29-Mar-19 | 24-Apr-19 | 07-Oct-19 A | 16-Dec-19 | -197 | 100% | 60% |
| | **EWS (External Wall System)** | | | | | | | | |
| | ***M+ Tower LED System*** | | | | | | | | |
| | **Installation, T&C** | | | | | | | | |
| | **Installation** | | | | | | | | |
| 77771 | TW_LED - Ceiling at Office Areas ( L4 to L16) PSU, enclosure box, Epix converter) | 36 | 01-Nov-19 | 04-Jan-20 | 01-Nov-19 A | 14-Jan-20 | -8 | 48.15% | 0% |
| 111142 | TW_LED - MEP Rooms (L3/5/7/9/11/13/15) AOM/MCB Panels | 12 | 01-Nov-19 | 30-Nov-19 | 01-Nov-19 A | 14-Dec-19 | -12 | 100% | 0% |
| 111143 | POD_TW_LED - Riser & Connection to B2 (fibre optic, conns to Ethernet, B2 AOM, | 36 | 03-Dec-19 | 15-Jan-20 | 09-Dec-19 | 21-Jan-20 | -5 | 0% | 0% |
| 111139 | TW_LED - ELV Rooms (L5/7/9/11/13/15) Cabling, RJ45, EQP rack, Ethernet Switch | 34 | 05-Dec-19 | 15-Jan-20 | 11-Dec-19 | 21-Jan-20 | -5 | 0% | 0% |
| 111160 | TW_LED - GCL Tower Power ON Checks, ESSW... | 6 | 13-Dec-19 | 19-Dec-19 | 13-Dec-19 | 19-Dec-19 | 0 | 0% | 0% |
| 111164 | TW_LED - GCL Dismantle Temp FS Hydrant Pipe, Enalrge Opening at Western ST | 10 | 16-Dec-19 | 27-Dec-19 | 16-Dec-19 | 27-Dec-19 | 0 | 0% | 0% |
| 111162 | TW_LED - GCL Property Manag Room (B2-1-026) Power ON Checks, ESSW... | 6 | 20-Dec-19 | 27-Dec-19 | 20-Dec-19 | 27-Dec-19 | 0 | 0% | 0% |
| 111157 | TW_LED - ST West Conceal Conduit & Cable Remedial Works | 30 | 28-Dec-19 | 10-Feb-20 | 28-Dec-19 | 10-Feb-20 | 0 | 0% | 0% |
| 111145 | POD_LED - B2 Cntrl Room Works (HDMI/DVI/DVD/LCE-FX2/Monitors) | 12 | 31-Dec-19 | 14-Jan-20 | 31-Dec-19 | 14-Jan-20 | 0 | 0% | 0% |
| 111155 | TW_LED - Lighting Rectification Worls | 42 | 11-Feb-20 | 30-Mar-20 | 11-Feb-20 | 30-Mar-20 | 0 | 0% | 0% |
| | **T&C** | | | | | | | | |
| 111148 | TW_LED - Ad Hoc Connection Test (AOM Checks, Light on floor/facade) | 42 | 20-Dec-19 | 17-Feb-20 | 20-Dec-19 | 17-Feb-20 | 0 | 0% | 0% |
| 111149 | TW_LED - Planned Integrated Conneciton Test (AOM, Light on floor/facade) | 30 | 18-Feb-20 | 23-Mar-20 | 18-Feb-20 | 23-Mar-20 | 0 | 0% | 0% |
| 111151 | TW_LED - T&C with Consultant Pre-Check (ad hoc) | 30 | 18-Feb-20 | 23-Mar-20 | 18-Feb-20 | 23-Mar-20 | 0 | 0% | 0% |
| 111152 | TW_LED - T&C with Consultant Planned & Final Inspection (BMU required) | 18 | 24-Mar-20 | 14-Apr-20 | 24-Mar-20 | 14-Apr-20 | 0 | 0% | 0% |
| | ***Install EWS (External Wall System - Facade)*** | | | | | | | | |
| 3834 | TW_EWS - All Other Finishes / Make Good & Clean | 42 | 04-Jul-19 | 29-Aug-19 | 01-Jul-19 A | 24-Feb-20 | -142 | 100% | 25.01% |
| 3764 | TW_EWS - Install Ancilaries @ Roof (flushings/cladding/cable connections/balustra | 58 | 04-Jul-19 | 15-Aug-19 | 01-Oct-19 A | 17-Feb-20 | -148 | 100% | 79.96% |
| | **Vertical Transportation** | | | | | | | | |
| | ***Lifts*** | | | | | | | | |
| 6532 | TW_LT03/04 Central - Staff Lifts (B2F - 13F) - Scaffold/Defects Fix/Guide | 2 | 18-May-19 | 18-Jun-19 | 19-Aug-19 A | 03-Dec-19 | -140 | 100% | 70% |
| 6436 | TW_LT03/04 Central - Staff Lifts (B2F - 13F) - Builders Works | 26 | 18-May-19 | 18-Jun-19 | 02-Dec-19* | 02-Jan-20 | -164 | 100% | 0% |
| 6533 | TW_LT03/04 Central - Staff Lifts (B2F - 13F) - Lift Pit/Shaft/Machine Rm MEP 1st, 2 | 60 | 19-Jun-19 | 28-Aug-19 | 16-Dec-19 | 04-Mar-20 | -150 | 100% | 0% |
| 6535 | TW_LT05/06 Central - Public Lifts (B2F - 16F) - Lift Pit/Shaft/Machine Rm MEP 1st, | 13 | 18-Jun-19 | 27-Aug-19 | 23-Jul-19 A | 16-Dec-19 | -92 | 100% | 75% |
| 6537 | TW_LT09_FS/10 East - Service Lifts (GF - 16F) - Lift Pit/Shaft/Machine Rm MEP 1s | 26 | 18-Jun-19 | 28-Aug-19 | 16-Aug-19 A | 02-Jan-20 | -105 | 100% | 70% |
| 6437 | TW_Lifts - All Other Finishes / Make Good & Clean | 24 | 29-Aug-19 | 26-Sep-19 | 20-Feb-20 | 18-Mar-20 | -138 | 100% | 0% |
| | **Staircases** | | | | | | | | |
| | ***ST-02a Central*** | | | | | | | | |
| 4195 | TW_ST02a Central - MEP 1st fix, 2nd fix | 10 | 14-Feb-19 | 27-Mar-19 | 06-May-19 A | 12-Dec-19 | -216 | 100% | 95% |
| 4200 | TW_ST02a Central - Permanent Hand Rail | 2 | 03-Apr-19 | 18-Apr-19 | 14-Oct-19 A | 03-Dec-19 | -190 | 100% | 90% |
| 4193 | TW_ST02a Central - Ceiling Dust Sealer | 26 | 24-Jan-19 | 01-Mar-19 | 02-Dec-19* | 02-Jan-20 | -254 | 100% | 0% |
| 4196 | TW_ST02a Central - Wall Dust Sealer | 26 | 12-Mar-19 | 11-Apr-19 | 02-Dec-19 | 02-Jan-20 | -220 | 100% | 0% |
| 4198 | TW_ST02a Central - Floor Bamboo Plank 4/F to 11/F | 16 | 11-Jul-19 | 29-Jul-19 | 30-Apr-20 | 19-May-20 | -239 | 100% | 0% |
| 6438 | TW_ST02a Central - All Other Finishes (DOOR) / Make Good & Clean | 12 | 23-Jul-19 | 05-Aug-19 | 13-May-20 | 26-May-20 | -239 | 100% | 0% |

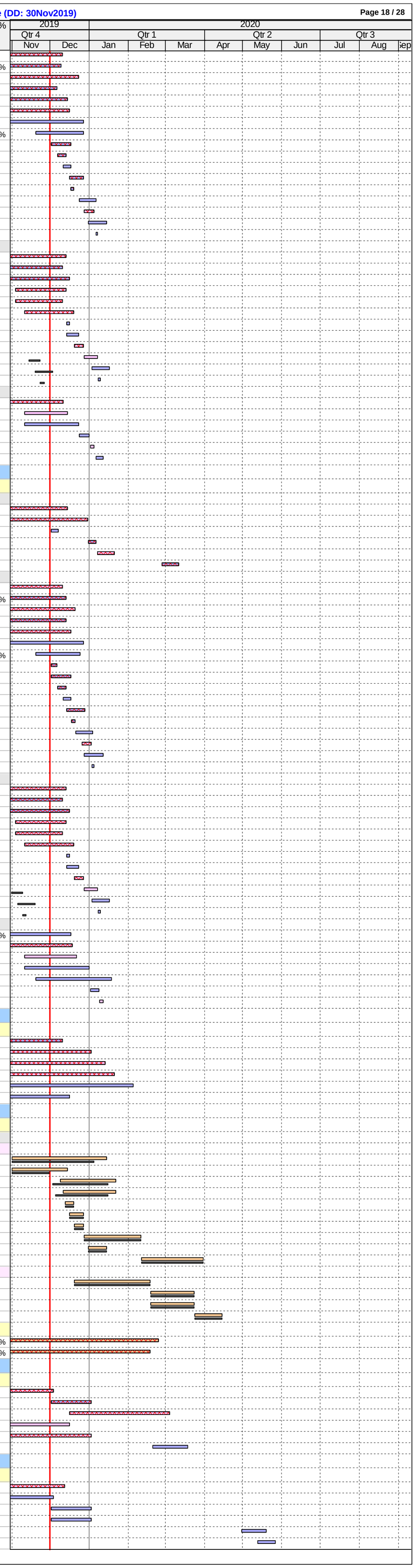

| ID | Activity | RD | BL Start | BL Finish | F'cast / Actual Start | F'cast / Actual Finish | BL Fin Var | Sch % | Curr % |
|---|---|---|---|---|---|---|---|---|---|
| | ***ST-02 Central*** | | | | | | | | |
| 4186 | TW_ST02 Central - MEP 1st fix, 2nd fix | 12 | 14-Feb-19 | 27-Mar-19 | 06-May-19 A | 14-Dec-19 | -218 | 100% | 95% |
| 4184 | TW_ST02 Central - Ceiling Dust Sealer | 26 | 24-Jan-19 | 01-Mar-19 | 02-Dec-19* | 02-Jan-20 | -254 | 100% | 0% |
| 4188 | TW_ST02 Central - Wall Dust Sealer | 26 | 12-Mar-19 | 11-Apr-19 | 02-Dec-19 | 02-Jan-20 | -220 | 100% | 0% |
| 4191 | TW_ST02 Central - Floor Dust Sealer | 13 | 22-Apr-19 | 07-May-19 | 09-Dec-19 | 23-Dec-19 | -192 | 100% | 0% |
| 6440 | TW_ST02 Central - All Other Finishes (DOOR) / Make Good & Clean | 12 | 08-May-19 | 21-May-19 | 03-Jan-20 | 16-Jan-20 | -199 | 100% | 0% |
| | ***ST-03 East Core*** | | | | | | | | |
| 4180 | TW_ST03_East - MEP 1st fix, 2nd fix | 10 | 01-Aug-19 | 12-Sep-19 | 02-May-19 A | 12-Dec-19 | -76 | 100% | 95% |
| 6441 | TW_ST03_East - All Other Finishes (DOOR) / Make Good & Clean | 40 | 30-Sep-19 | 16-Oct-19 | 16-Sep-19 A | 18-Jan-20 | -80 | 100% | 23.2% |
| 4182 | TW_ST03_East - Permanent Hand Rail | 6 | 19-Sep-19 | 05-Oct-19 | 23-Sep-19 A | 07-Dec-19 | -54 | 100% | 92% |
| 9872 | TW_ST03_East - Metal Balustrade | 12 | 27-Jul-19 | 24-Aug-19 | 14-Oct-19 A | 14-Dec-19 | -94 | 100% | 92% |
| 4179 | TW_ST03_East - Floor W'proof Screed | 26 | 25-Jul-19 | 24-Aug-19 | 25-Nov-19 A | 02-Jan-20 | -108 | 100% | 5% |
| 4181 | TW_ST03_East - Wall Dust Sealer | 26 | 27-Aug-19 | 27-Sep-19 | 02-Dec-19 | 02-Jan-20 | -80 | 100% | 0% |
| 4183 | TW_ST03_East - Stair Nosing Tile | 13 | 21-Sep-19 | 09-Oct-19 | 02-Dec-19 | 16-Dec-19 | -59 | 100% | 0% |
| 4178 | TW_ST03_East - Ceiling & Beam Dust Sealer | 26 | 18-Jul-19 | 17-Aug-19 | 09-Dec-19 | 09-Jan-20 | -120 | 100% | 0% |
| | ***ST-01 West Core*** | | | | | | | | |
| 4170 | TW_ST01_East - MEP 1st fix, 2nd fix | 10 | 01-Aug-19 | 12-Sep-19 | 06-May-19 A | 12-Dec-19 | -76 | 100% | 95% |
| 4172 | TW_ST01_East - Permanent Hand Rail | 6 | 19-Sep-19 | 05-Oct-19 | 16-Sep-19 A | 07-Dec-19 | -54 | 100% | 92% |
| 6442 | TW_ST01_East - All Other Finishes (DOOR) / Make Good & Clean | 33 | 30-Sep-19 | 16-Oct-19 | 16-Sep-19 A | 16-Jan-20 | -78 | 100% | 23.2% |
| 4192 | TW_ST01_East - Metal Balustrade | 10 | 27-Jul-19 | 24-Aug-19 | 14-Oct-19 A | 12-Dec-19 | -92 | 100% | 92% |
| 4168 | TW_ST01_East - Ceiling & Beam Dust Sealer | 26 | 18-Jul-19 | 17-Aug-19 | 02-Dec-19* | 02-Jan-20 | -114 | 100% | 0% |
| 4171 | TW_ST01_East - Wall Dust Sealer | 26 | 27-Aug-19 | 27-Sep-19 | 02-Dec-19 | 02-Jan-20 | -80 | 100% | 0% |
| 3982 | TW_ST01_East - Floor W'proof Screed | 26 | 25-Jul-19 | 24-Aug-19 | 09-Dec-19 | 09-Jan-20 | -114 | 100% | 0% |
| 4173 | TW_ST01_East - Stair Nosing Tile | 13 | 21-Sep-19 | 09-Oct-19 | 09-Dec-19 | 23-Dec-19 | -65 | 100% | 0% |
| | ***Testing & Commissioning*** | | | | | | | | |
| | **HVAC** | | | | | | | | |
| 7603 | TW_MEP_Wild_Air - Pipes Flushing w/ Water Sample Test | 45 | 03-Sep-19 | 20-Sep-19 | 26-Oct-19 A | 05-Feb-20 | -107 | 100% | 45% |
| 7599 | TW_MEP_Wild_Air - Hydraulic Test (CWS/CWR) | 24 | 06-Aug-19 | 02-Sep-19 | 23-Dec-19 | 21-Jan-20 | -116 | 100% | 0% |
| 7607 | TW_MEP_Wild_Air - AHU SAT & LMCP SAT | 12 | 21-Sep-19 | 23-Oct-19 | 02-Jan-20 | 15-Jan-20 | -70 | 100% | 0% |
| 7608 | TW_MEP_Wild_Air - Start Up AHU @ Each Level | 12 | 14-Oct-19 | 26-Oct-19 | 09-Jan-20 | 22-Jan-20 | -73 | 100% | 0% |
| 7609 | TW_MEP_Wild_Air - Air Flow Test | 12 | 28-Oct-19 | 23-Nov-19 | 23-Jan-20 | 13-Feb-20 | -61 | 100% | 0% |
| 7610 | TW_MEP_Wild_Air - AHU Performance Test | 12 | 25-Nov-19 | 07-Dec-19 | 14-Feb-20 | 27-Feb-20 | -61 | 50% | 0% |
| 7615 | TW_MEP_Wild_Air - Air System Balancing | 36 | 09-Dec-19 | 18-Mar-20 | 28-Feb-20 | 10-Apr-20 | -19 | 0% | 0% |
| | **Electrical & Controls** | | | | | | | | |
| 7627 | TW_POW - Test FSD Lifts w/ Permanent Power (2 nos) | 24 | 14-Aug-19 | 11-Sep-19 | 01-Oct-19 A | 09-Jan-20 | -99 | 100% | 50.01% |
| 9467 | TW_POW - Test non-FSD Lifts w/ Permanent Power (8 nos) | 46 | 19-Sep-19 | 18-Oct-19 | 01-Oct-19 A | 04-Feb-20 | -84 | 100% | 20% |
| 7628 | TW_POW - Power & Distribution Insulation/Polarity Checks | 48 | 25-Sep-19 | 24-Oct-19 | 09-Nov-19 A | 12-Feb-20 | -86 | 100% | 30% |
| 7629 | TW_POW - Power & Distribution Functional Components Test | 52 | 11-Oct-19 | 07-Nov-19 | 19-Nov-19 A | 22-Feb-20 | -83 | 100% | 30% |
| 7624 | TW_POW - Lighting & Control T&C | 24 | 25-Oct-19 | 21-Nov-19 | 03-Feb-20 | 29-Feb-20 | -77 | 100% | 0% |
| 7625 | TW_POW - IT Systems Test | 24 | 25-Oct-19 | 21-Nov-19 | 03-Feb-20 | 29-Feb-20 | -77 | 100% | 0% |
| 7626 | TW_POW - AV Systems Test | 12 | 08-Nov-19 | 21-Nov-19 | 17-Feb-20 | 29-Feb-20 | -77 | 100% | 0% |
| 9540 | TW_POW - Test Escalators w/ Permanent Power | 24 | 02-Nov-19 | 29-Nov-19 | 19-Feb-20 | 17-Mar-20 | -84 | 100% | 0% |
| | **Plumbing & Drainage** | | | | | | | | |
| 7612 | TW_P&D - Hydraulic Tests P&D | 36 | 12-Sep-19 | 28-Oct-19 | 15-Jul-19 A | 21-Jan-20 | -72 | 100% | 50.04% |
| 9463 | TW_P&D - Equipment Test & Pumps Rotation Checks | 24 | 28-Oct-19 | 25-Nov-19 | 22-Jan-20 | 26-Feb-20 | -72 | 100% | 0% |
| | **Fire Services** | | | | | | | | |
| 7613 | TW_FS - FS Hydraulic Test Pipe Works | 36 | 12-Sep-19 | 28-Oct-19 | 15-Jul-19 A | 16-Jan-20 | -68 | 100% | 70% |
| 7632 | TW_FS - FS Power & Controls Insulation/Continuity/Polarity Checks | 54 | 25-Sep-19 | 24-Oct-19 | 04-Nov-19 A | 14-Feb-20 | -88 | 100% | 30% |
| 7637 | TW_FS - Air Flow & Smoke Extraction Test (Pls Refer to 7609) | 12 | 25-Oct-19 | 21-Nov-19 | 23-Jan-20 | 13-Feb-20 | -63 | 100% | 0% |
| 7634 | TW_FS - Sprinkler System Test | 24 | 28-Oct-19 | 25-Nov-19 | 24-Jan-20 | 28-Feb-20 | -74 | 100% | 0% |
| 7635 | TW_FS - AFA Devices Loop & Functional Test | 24 | 25-Oct-19 | 21-Nov-19 | 24-Jan-20 | 28-Feb-20 | -76 | 100% | 0% |
| | **CSF BUILDING** | | | | | | | | |
| | ***Construction*** | | | | | | | | |
| | **Level GF** | | | | | | | | |
| | ***ABWF & MEP Works*** | | | | | | | | |
| | **FoH Areas (Storages, Offices, Lift Lobby. etc) - CSF_GF_Z01** | | | | | | | | |
| 5738 | CSF_GF_Z01_FoH - Gypsum Block wall MEP Services/Conduits (MEP 1st fix) | 2 | 17-May-19 | 30-May-19 | 22-Apr-19 A | 03-Dec-19 | -155 | 100% | 95% |
| 5746 | CSF_GF_Z01_FoH - Perimeter Gypsum Block Wall | 4 | 29-May-19 | 17-Jun-19 | 24-Jun-19 A | 05-Dec-19 | -143 | 100% | 95% |
| 5742 | CSF_GF_Z01_FoH - Floor Screed | 5 | 02-May-19 | 07-May-19 | 21-Oct-19 A | 06-Dec-19 | -178 | 100% | 85% |
| 5745 | CSF_GF_Z01_FoH - Perimeter Foamglas Insulation (Remaining Works) | 8 | 08-May-19 | 28-May-19 | 04-Nov-19 A | 10-Dec-19 | -163 | 100% | 85% |
| 5733 | CSF_GF_Z01_FoH - MEP 2nd fix | 4 | 20-Jul-19 | 09-Aug-19 | 22-Apr-19 A | 05-Dec-19 | -98 | 100% | 95.77% |
| 5747 | CSF_GF_Z01_FoH - Perimeter Gypsum Block Wall Plaster/Skim Coat | 14 | 18-Jun-19 | 02-Jul-19 | 25-Jun-19 A | 17-Dec-19 | -141 | 100% | 95% |
| 5736 | CSF_GF_Z01_FoH - MEP 2nd fix Gypsum Block wall | 8 | 24-May-19 | 14-Jun-19 | 22-Jul-19 A | 10-Dec-19 | -149 | 100% | 92% |
| 5734 | CSF_GF_Z01_FoH - MEP final fix | 12 | 28-Aug-19 | 10-Sep-19 | 23-Sep-19 A | 14-Dec-19 | -79 | 100% | 68% |
| 5740 | CSF_GF_Z01_FoH - Ceiling & wall finishes (painting) | 18 | 10-Aug-19 | 03-Sep-19 | 28-Oct-19 A | 21-Dec-19 | -91 | 100% | 55% |
| 5771 | CSF_GF_Z01_FoH - MEP final fix Install Gas Supression Cyl (delay to just before F: | 12 | 08-Nov-19 | 21-Nov-19 | 11-Nov-19 A | 14-Dec-19 | -20 | 100% | 15% |
| 6112 | CSF_GF_Z01_FoH - Exh. Layout Rm, Vis. Storage & Lift Lob Close ceiling (board) | 12 | 03-Aug-19 | 19-Aug-19 | 11-Dec-19 | 24-Dec-19 | -106 | 100% | 0% |
| 5743 | CSF_GF_Z01_FoH - Floor Sealer | 2 | 04-Sep-19 | 06-Sep-19 | 23-Dec-19 | 24-Dec-19 | -90 | 100% | 0% |
| 6107 | CSF_GF_Z01_FoH - Exh. Layout Rm & Vis. Storage Roller Blind System Inst'n | 9 | 20-Aug-19 | 29-Aug-19 | 03-Feb-20* | 12-Feb-20 | -131 | 100% | 0% |
| 6108 | CSF_GF_Z01_FoH - Exh. Layout Rm Timber flooring | 11 | 22-Jan-20 | 11-Feb-20 | 12-Mar-20 | 24-Mar-20 | -36 | 0% | 0% |
| 5741 | CSF_GF_Z01_FoH - All Other Finishes / Make Good & Clean | 12 | 12-Feb-20 | 25-Feb-20 | 18-Mar-20 | 31-Mar-20 | -30 | 0% | 0% |
| 5737a | CSF_GF_Z01_FoH - 1no O'S SR3 Doors & Iron., (Permanent) | 3 | | | 26-May-20 | 28-May-20 | | 0% | 0% |
| 111136 | CSF_GF_Z01_FoH - Museum Storage System (Fixed Screen & Dwg Cabinets) Inst: | 30 | | | 26-May-20 | 30-Jun-20 | | 0% | 0% |
| | **Corridors with Suspended Ceilings - CSF_GF_Z02** | | | | | | | | |
| 5748 | CSF_GF_Z02_Corr - MEP final fix | 6 | 03-Aug-19 | 09-Aug-19 | 19-Aug-19 A | 07-Dec-19 | -100 | 100% | 74% |
| 5755 | CSF_GF_Z02_Corr - Ceiling & Wall (painting & sealer) | 4 | 26-Jul-19 | 02-Aug-19 | 22-Nov-19 A | 05-Dec-19 | -104 | 100% | 30% |
| 5757 | CSF_GF_Z02_Corr - All Other Finishes (DOOR) / Make Good & Clean | 9 | 07-Aug-19 | 13-Aug-19 | 22-Nov-19 A | 12-Dec-19 | -101 | 100% | 50% |
| 5756 | CSF_GF_Z02_Corr - Floor Sealer | 3 | 03-Aug-19 | 06-Aug-19 | 06-Dec-19 | 09-Dec-19 | -104 | 100% | 0% |
| | **BOH (GL B'-B'+; 5'-6' & G.L. F', 4'+-5'+) - CSF_GF_Z03** | | | | | | | | |
| 5765 | CSF_GF_Z03_BoH - Wall Epoxy Paint | 8 | 17-Jul-19 | 23-Jul-19 | 21-Oct-19 A | 10-Dec-19 | -117 | 100% | 70% |
| 5767 | CSF_GF_Z03_BoH - All Other Finishes (DOOR) / Make Good & Clean | 10 | 01-Aug-19 | 07-Aug-19 | 23-Nov-19 A | 13-Dec-19 | -107 | 100% | 30% |
| 5766 | CSF_GF_Z03_BoH - Floor Sealer | 1 | 24-Jul-19 | 24-Jul-19 | 11-Dec-19 | 11-Dec-19 | -117 | 100% | 0% |
| | **AHU Room - CSF_GF_Z04** | | | | | | | | |
| 5775 | CSF_GF_Z04_AHU - MEP final fix | 4 | 26-Jun-19 | 13-Jul-19 | 29-Jul-19 A | 05-Dec-19 | -121 | 100% | 88% |
| 5780 | CSF_GF_Z04_AHU - Floor Sealer | 2 | 15-Jul-19 | 16-Jul-19 | 02-Dec-19 | 03-Dec-19 | -117 | 100% | 0% |
| 5781 | CSF_GF_Z04_AHU - All Other Finishes (DOOR) / Make Good & Clean | 6 | 13-Jul-19 | 19-Jul-19 | 03-Dec-19 | 09-Dec-19 | -119 | 100% | 0% |
| | **Level 1** | | | | | | | | |
| | ***ABWF & MEP Works*** | | | | | | | | |
| | **FoH Areas (Storages, Offices, Lift Lobby. etc) - CSF_L1_Z01** | | | | | | | | |
| 11580 | CSF_L1_Z01_FoH - Museum Storage System (3 Items) Installation | 30 | | | 26-May-20 | 30-Jun-20 | | 0% | 0% |
| 11583 | CSF_L1_Z01_FoH - Mobile Screen Installation | 31 | | | 02-Jun-20 | 09-Jul-20 | | 0% | 0% |
| 5430 | CSF_L1_Z01_FoH - Wall finishes (painting or sealer) | 2 | 26-Jul-19 | 12-Aug-19 | 05-Feb-19 A | 03-Dec-19 | -94 | 100% | 95% |
| 5429 | CSF_L1_Z01_FoH - Doors/Ironmong | 18 | 13-Aug-19 | 19-Aug-19 | 13-Jul-19 A | 21-Dec-19 | -104 | 100% | 85% |
| 5426 | CSF_L1_Z01_FoH - MEP final fix | 4 | 06-Aug-19 | 19-Aug-19 | 29-Jul-19 A | 05-Dec-19 | -90 | 100% | 85% |
| 5434 | CSF_L1_Z01_FoH - Perimeter Gypsum Block Wall (Remaining Works) | 6 | 28-Mar-19 | 18-Apr-19 | 14-Oct-19 A | 07-Dec-19 | -194 | 100% | 50% |
| 5460 | CSF_L1_Z01_FoH - MEP final fix Install Gas Supression Cyl (delay to just before F: | 12 | 22-Nov-19 | 05-Dec-19 | 11-Nov-19 A | 14-Dec-19 | -8 | 66.67% | 85% |
| 5432 | CSF_L1_Z01_FoH - Floor Sealer | 10 | 13-Aug-19 | 17-Aug-19 | 02-Dec-19 | 12-Dec-19 | -98 | 100% | 0% |
| 5431 | CSF_L1_Z01_FoH - All Other Finishes / Make Good & Clean | 12 | 13-Aug-19 | 26-Aug-19 | 13-Dec-19 | 27-Dec-19 | -102 | 100% | 0% |
| | **Corridors with Suspended Ceilings - CSF_L1_Z02** | | | | | | | | |
| 5445 | CSF_L1_Z02_Corr - All Other Finishes (DOOR) / Make Good & Clean | 10 | 06-Aug-19 | 12-Aug-19 | 24-Jun-19 A | 13-Dec-19 | -103 | 100% | 55% |
| 5443 | CSF_L1_Z02_Corr - MEP final fix | 8 | 02-Aug-19 | 08-Aug-19 | 29-Jul-19 A | 10-Dec-19 | -103 | 100% | 86% |
| 5444 | CSF_L1_Z02_Corr - Ceiling & Wall Paint | 2 | 26-Jul-19 | 01-Aug-19 | 21-Oct-19 A | 03-Dec-19 | -103 | 100% | 80% |
| 5442 | CSF_L1_Z02_Corr - Floor Sealer | 3 | 02-Aug-19 | 05-Aug-19 | 04-Dec-19 | 06-Dec-19 | -103 | 100% | 0% |
| | **BOH (GL B'-B'+; 5'-6' & G.L. F', 4'+-5'+) - CSF_L1_Z03** | | | | | | | | |
| 5457 | CSF_L1_Z03_BoH - MEP final fix | 6 | 31-May-19 | 06-Jun-19 | 29-Jul-19 A | 07-Dec-19 | -153 | 100% | 94% |
| 5456 | CSF_L1_Z03_BoH - Wall Epoxy Paint | 8 | 24-May-19 | 30-May-19 | 28-Oct-19 A | 10-Dec-19 | -161 | 100% | 70% |
| 5459 | CSF_L1_Z03_BoH - All Other Finishes (DOOR) / Make Good & Clean | 10 | 17-Jun-19 | 22-Jun-19 | 18-Nov-19 A | 13-Dec-19 | -145 | 100% | 50% |
| | **AHU Room - CSF_L1_Z04** | | | | | | | | |
| 5473 | CSF_L1_Z04_AHU - MEP final fix (Wild Air Stage 1) | 6 | 08-Apr-19 | 24-Apr-19 | 20-May-19 A | 07-Dec-19 | -189 | 100% | 93% |
| 5474 | CSF_L1_Z04_AHU - Floor Sealer | 8 | 04-May-19 | 06-May-19 | 17-Jun-19 A | 10-Dec-19 | -182 | 100% | 70.02% |
| 5475 | CSF_L1_Z04_AHU - All Other Finishes (DOOR) / Make Good & Clean | 10 | 03-May-19 | 09-May-19 | 26-Aug-19 A | 13-Dec-19 | -182 | 100% | 80% |
| | **Level 2** | | | | | | | | |
| | ***ABWF & MEP Works*** | | | | | | | | |
| | **FoH Areas (Storages, Offices, Lift Lobby. etc) - CSF_L2_Z01** | | | | | | | | |
| 11579 | CSF_L2_Z01_FoH - Museum Storage System (2 Items) Installation | 30 | | | 26-May-20 | 30-Jun-20 | | 0% | 0% |
| 11584 | CSF_L2_Z01_FoH - Mobile Screen Installation | 31 | | | 02-Jun-20 | 09-Jul-20 | | 0% | 0% |
| 5683 | CSF_L2_Z01_FoH - Doors/Ironmong | 4 | 26-Aug-19 | 31-Aug-19 | 24-Jun-19 A | 05-Dec-19 | -79 | 100% | 80% |
| 5680 | CSF_L2_Z01_FoH - MEP final fix | 8 | 19-Aug-19 | 31-Aug-19 | 29-Jul-19 A | 10-Dec-19 | -83 | 100% | 88% |
| 5685 | CSF_L2_Z01_FoH - Gypsum Block Wall (Remaining Works) | 2 | 25-May-19 | 30-May-19 | 16-Oct-19 A | 03-Dec-19 | -155 | 100% | 70% |
| 5686 | CSF_L2_Z01_FoH - Wall finishes (painting or sealer) | 6 | 03-Aug-19 | 24-Aug-19 | 28-Oct-19 A | 07-Dec-19 | -87 | 100% | 75% |
| 5714 | CSF_L2_Z01_FoH - MEP final fix Install Gas Supression Cyl (delay to just before F: | 12 | 06-Dec-19 | 19-Dec-19 | 11-Nov-19 A | 14-Dec-19 | 4 | 0% | 85% |
| 5687 | CSF_L2_Z01_FoH - All Other Finishes / Make Good & Clean | 12 | 26-Aug-19 | 07-Sep-19 | 02-Dec-19 | 14-Dec-19 | -81 | 100% | 0% |
| 5689 | CSF_L2_Z01_FoH - Floor Sealer | 4 | 26-Aug-19 | 30-Aug-19 | 05-Dec-19 | 10-Dec-19 | -85 | 100% | 0% |
| | **Corridors with Suspended Ceilings - CSF_L2_Z02** | | | | | | | | |
| 5701 | CSF_L2_Z02_Corr - All Other Finishes (DOOR) / Make Good & Clean | 10 | 07-Aug-19 | 13-Aug-19 | 24-Jun-19 A | 14-Dec-19 | -103 | 100% | 60% |
| 5693 | CSF_L2_Z02_Corr - MEP final fix | 6 | 03-Aug-19 | 09-Aug-19 | 29-Jul-19 A | 07-Dec-19 | -100 | 100% | 92% |
| 5699 | CSF_L2_Z02_Corr - Ceiling & Wall Paint | 8 | 27-Jul-19 | 02-Aug-19 | 28-Oct-19 A | 10-Dec-19 | -108 | 100% | 95% |
| 5700 | CSF_L2_Z02_Corr - Floor Sealer | 3 | 03-Aug-19 | 06-Aug-19 | 10-Dec-19 | 12-Dec-19 | -107 | 100% | 0% |
| | **BOH (GL B'-B'+; 5'-6' & G.L. F', 4'+-5'+) - CSF_L2_Z03** | | | | | | | | |
| 6278 | CSF_L2_Z03_BoH - MEP Rms @ G.L. F' MEP works (1st, 2nd & final fix) | 6 | 28-Jun-19 | 26-Jul-19 | 27-May-19 A | 07-Dec-19 | -112 | 100% | 92% |

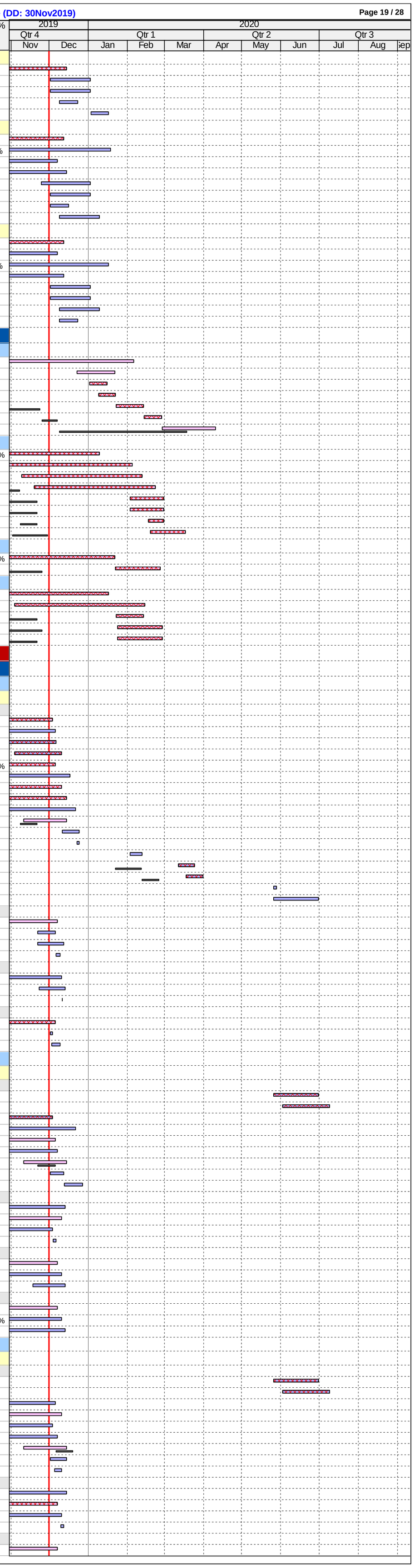

| ID | Activity | RD | BL Start | BL Finish | F'cast / Actual Start | F'cast / Actual Finish | BL Fin Var | Sch % | Curr % |
|---|---|---|---|---|---|---|---|---|---|
| 5705 | CSF_L2_Z03_BoH - MEP final fix | 8 | 15-May-19 | 21-May-19 | 29-Jul-19 A | 10-Dec-19 | -169 | 100% | 90% |
| 5708 | CSF_L2_Z03_BoH - Wall Epoxy Paint (Remaining Works) | 2 | 26-Dec-18 | 03-Jan-19 | 21-Oct-19 A | 03-Dec-19 | -273 | 100% | 90% |
| 5710 | CSF_L2_Z03_BoH - All Other Finishes (DOOR) / Make Good & Clean | 12 | 03-Aug-19 | 09-Aug-19 | 19-Nov-19 A | 17-Dec-19 | -108 | 100% | 50% |
| **AHU Room - CSF-L2_Z04** | | | | | | | | | |
| 5718 | CSF_L2_Z04_AHU - MEP final fix (Wild Air Stage 1) | 6 | 08-Apr-19 | 24-Apr-19 | 27-May-19 A | 07-Dec-19 | -189 | 100% | 92% |
| 5723 | CSF_L2_Z04_AHU - Floor Sealer | 4 | 23-Apr-19 | 24-Apr-19 | 24-Jun-19 A | 05-Dec-19 | -187 | 100% | 75% |
| 5724 | CSF_L2_Z04_AHU - All Other Finishes (DOOR) / Make Good & Clean | 12 | 22-Apr-19 | 27-Apr-19 | 24-Jun-19 A | 14-Dec-19 | -192 | 100% | 70% |
| **Level 3** | | | | | | | | | |
| ***ABWF & MEP Works*** | | | | | | | | | |
| **FoH Areas (Storages, Offices, Lift Lobby. etc) - CSF_L3_Z01** | | | | | | | | | |
| 11581 | CSF_L3_Z01_FoH - Museum Storage System (2 Items) Installation | 30 | | | 26-May-20 | 30-Jun-20 | | 0% | 0% |
| 5624 | CSF_L3_Z01_FoH - MEP final fix | 6 | 06-Aug-19 | 19-Aug-19 | 29-Jul-19 A | 07-Dec-19 | -92 | 100% | 90% |
| 5627 | CSF_L3_Z01_FoH - Doors/Ironmong | 14 | 13-Aug-19 | 19-Aug-19 | 09-Sep-19 A | 17-Dec-19 | -100 | 100% | 80% |
| 5632 | CSF_L3_Z01_FoH - Floor Sealer / Self Levelling Screed | 8 | 13-Aug-19 | 17-Aug-19 | 09-Sep-19 A | 10-Dec-19 | -96 | 100% | 75% |
| 5658 | CSF_L3_Z01_FoH - MEP final fix Install Gas Supression Cyl (delay to just before FS | 12 | 08-Nov-19 | 21-Nov-19 | 11-Nov-19 A | 14-Dec-19 | -20 | 100% | 85% |
| 5631 | CSF_L3_Z01_FoH - All Other Finishes / Make Good & Clean | 12 | 13-Aug-19 | 26-Aug-19 | 09-Dec-19 | 21-Dec-19 | -98 | 100% | 0% |
| **Corridors with Suspended Ceilings - CSF_L3_Z02** | | | | | | | | | |
| 5636 | CSF_L3_Z02_Corr - MEP final fix | 10 | 03-Aug-19 | 09-Aug-19 | 29-Jul-19 A | 12-Dec-19 | -104 | 100% | 90% |
| 5641 | CSF_L3_Z02_Corr - Close ceiling (board) incl. Cut-Outs | 2 | 19-Jul-19 | 26-Jul-19 | 14-Oct-19 A | 03-Dec-19 | -108 | 100% | 90% |
| 5642 | CSF_L3_Z02_Corr - Ceiling & Wall Paint | 4 | 27-Jul-19 | 02-Aug-19 | 28-Oct-19 A | 05-Dec-19 | -104 | 100% | 90% |
| 5643 | CSF_L3_Z02_Corr - Floor Sealer | 3 | 03-Aug-19 | 06-Aug-19 | 06-Dec-19 | 09-Dec-19 | -104 | 100% | 0% |
| 5644 | CSF_L3_Z02_Corr - All Other Finishes (DOOR) / Make Good & Clean | 6 | 07-Aug-19 | 13-Aug-19 | 10-Dec-19 | 16-Dec-19 | -104 | 100% | 0% |
| **BOH (GL B'-B'+; 5'-6' & G.L. F', 4'+-5'+) - CSF_L3_Z03** | | | | | | | | | |
| 5648 | CSF_L3_Z03_BoH - MEP final fix | 4 | 01-Jun-19 | 08-Jun-19 | 27-May-19 A | 05-Dec-19 | -150 | 100% | 92% |
| 6275 | CSF_L3_Z03_BoH - MEP Rms @ G.L. F' MEP works (1st, 2nd & final fix) | 6 | 14-Jun-19 | 12-Jul-19 | 29-Jul-19 A | 07-Dec-19 | -124 | 100% | 90% |
| 6276 | CSF_L3_Z03_BoH - MEP Rms @ G.L. F' Access Panels | 12 | 13-Jul-19 | 19-Jul-19 | 16-Sep-19 A | 14-Dec-19 | -124 | 100% | 50% |
| 5654 | CSF_L3_Z03_BoH - All Other Finishes (DOOR) / Make Good & Clean | 16 | 20-Jul-19 | 26-Jul-19 | 22-Nov-19 A | 19-Dec-19 | -122 | 100% | 50% |
| **AHU Room - CSF_L3_Z04** | | | | | | | | | |
| 5662 | CSF_L3_Z04_AHU - MEP final fix (Wild Air Stage 1) | 6 | 08-Apr-19 | 24-Apr-19 | 30-May-19 A | 07-Dec-19 | -189 | 100% | 96% |
| 5667 | CSF_L3_Z04_AHU - Floor Sealer | 2 | 22-May-19 | 23-May-19 | 10-Jun-19 A | 03-Dec-19 | -161 | 100% | 92.69% |
| 5668 | CSF_L3_Z04_AHU - All Other Finishes (DOOR) / Make Good & Clean | 12 | 21-May-19 | 27-May-19 | 20-Nov-19 A | 14-Dec-19 | -168 | 100% | 50% |
| **Level 4** | | | | | | | | | |
| ***ABWF & MEP Works*** | | | | | | | | | |
| **FoH Areas (Storages, Offices, Lift Lobby. etc) - CSF_L4_Z01** | | | | | | | | | |
| 111137 | CSF_L4_Z01_FoH - Museum Storage System (Drawing Cabinets) Installation | 30 | | | 26-May-20 | 30-Jun-20 | | 0% | 0% |
| 11585 | CSF_L4_Z01_FoH - Mobile Screen Installation | 31 | | | 02-Jun-20 | 09-Jul-20 | | 0% | 0% |
| 5580 | CSF_L4_Z01_FoH - Perimeter Gypsum Block Wall Plaster/Skim Coat | 4 | 18-Jun-19 | 03-Jul-19 | 27-May-19 A | 05-Dec-19 | -130 | 100% | 95% |
| 5574 | CSF_L4_Z01_FoH - Gypsum Block Wall | 2 | 18-May-19 | 22-May-19 | 24-Jun-19 A | 03-Dec-19 | -162 | 100% | 90% |
| 5569 | CSF_L4_Z01_FoH - MEP final fix | 8 | 17-Aug-19 | 30-Aug-19 | 29-Jul-19 A | 10-Dec-19 | -84 | 100% | 86% |
| 5572 | CSF_L4_Z01_FoH - Doors/Ironmong | 16 | 24-Aug-19 | 30-Aug-19 | 28-Oct-19 A | 19-Dec-19 | -92 | 100% | 80% |
| 5602 | CSF_L4_Z01_FoH - MEP final fix Install Gas Supression Cyl (delay to just before FS | 12 | 22-Nov-19 | 05-Dec-19 | 11-Nov-19 A | 14-Dec-19 | -8 | 66.67% | 85% |
| 5575 | CSF_L4_Z01_FoH - Wall finishes (painting or sealer) | 6 | 07-Aug-19 | 23-Aug-19 | 02-Dec-19 | 07-Dec-19 | -88 | 100% | 0% |
| 5577 | CSF_L4_Z01_FoH - Floor Sealer | 4 | 24-Aug-19 | 29-Aug-19 | 09-Dec-19 | 13-Dec-19 | -88 | 100% | 0% |
| 5576 | CSF_L4_Z01_FoH - All Other Finishes / Make Good & Clean | 12 | 24-Aug-19 | 06-Sep-19 | 13-Dec-19 | 27-Dec-19 | -92 | 100% | 0% |
| **Corridors with Suspended Ceilings - CSF_L4_Z02** | | | | | | | | | |
| 5581 | CSF_L4_Z02_Corr - MEP final fix | 6 | 03-Aug-19 | 09-Aug-19 | 29-Jul-19 A | 07-Dec-19 | -100 | 100% | 88% |
| 5587 | CSF_L4_Z02_Corr - Ceiling & Wall Paint | 4 | 27-Jul-19 | 02-Aug-19 | 28-Oct-19 A | 05-Dec-19 | -104 | 100% | 55% |
| 5589 | CSF_L4_Z02_Corr - All Other Finishes (DOOR) / Make Good & Clean | 6 | 07-Aug-19 | 13-Aug-19 | 05-Dec-19 | 11-Dec-19 | -100 | 100% | 0% |
| 5588 | CSF_L4_Z02_Corr - Floor Sealer | 3 | 03-Aug-19 | 06-Aug-19 | 06-Dec-19 | 09-Dec-19 | -104 | 100% | 0% |
| **BOH (GL B'-B'+; 5'-6' & G.L. F', 4'+-5'+) - CSF_L4_Z03** | | | | | | | | | |
| 5593 | CSF_L4_Z03_BoH - MEP final fix | 6 | 17-Jul-19 | 23-Jul-19 | 29-Jul-19 A | 07-Dec-19 | -115 | 100% | 87% |
| 6272 | CSF_L4_Z03_BoH - MEP Rms @ G.L. F' Access Panels | 8 | 19-Jun-19 | 25-Jun-19 | 23-Sep-19 A | 03-Jan-20 | -159 | 100% | 33% |
| 5598 | CSF_L4_Z03_BoH - All Other Finishes (DOOR)) / Make Good & Clean | 12 | 20-Jul-19 | 26-Jul-19 | 18-Nov-19 A | 08-Jan-20 | -137 | 100% | 50% |
| **AHU Room - CSF_L4_Z04** | | | | | | | | | |
| 5612 | CSF_L4_Z04_AHU - All Other Finishes (DOOR) / Make Good & Clean | 8 | 10-Jul-19 | 16-Jul-19 | 20-Nov-19 A | 11-Dec-19 | -124 | 100% | 50% |
| 5611 | CSF_L4_Z04_AHU - Floor Sealer | 2 | 08-Jul-19 | 09-Jul-19 | 05-Dec-19* | 06-Dec-19 | -126 | 100% | 0% |
| **Level 5** | | | | | | | | | |
| ***ABWF & MEP Works*** | | | | | | | | | |
| **FoH Areas (Storages, Offices, Lift Lobby. etc) - CSF_L5_Z01** | | | | | | | | | |
| 11582 | CSF_L5_Z01_FoH - Museum Storage System (3 Items) Installation | 30 | | | 26-May-20 | 30-Jun-20 | | 0% | 0% |
| 5505 | CSF_L5_Z01_FoH - MEP final fix | 8 | 17-Aug-19 | 30-Aug-19 | 29-Jul-19 A | 10-Dec-19 | -84 | 100% | 86% |
| 5510 | CSF_L5_Z01_FoH - Gypsum Block Wall (Remaining) | 2 | 03-Jun-19 | 06-Jun-19 | 21-Oct-19 A | 03-Dec-19 | -149 | 100% | 80% |
| 5511 | CSF_L5_Z01_FoH - Wall finishes (painting or sealer) | 6 | 07-Aug-19 | 23-Aug-19 | 21-Oct-19 A | 07-Dec-19 | -88 | 100% | 85% |
| 5518 | CSF_L5_Z01_FoH - Perimeter Gypsum Block Wall Plaster/Skim Coat | 4 | 03-Jul-19 | 17-Jul-19 | 21-Oct-19 A | 05-Dec-19 | -118 | 100% | 85% |
| 5508 | CSF_L5_Z01_FoH - Doors/Ironmong | 18 | 24-Aug-19 | 30-Aug-19 | 28-Oct-19 A | 21-Dec-19 | -94 | 100% | 80% |
| 5545 | CSF_L5_Z01_FoH - MEP final fix Install Gas Supression Cyl (delay to just before FS | 12 | 06-Dec-19 | 19-Dec-19 | 11-Nov-19 A | 14-Dec-19 | 4 | 0% | 85% |
| 5515 | CSF_L5_Z01_FoH - Floor Sealer | 4 | 24-Aug-19 | 29-Aug-19 | 05-Dec-19 | 10-Dec-19 | -86 | 100% | 0% |
| 5512 | CSF_L5_Z01_FoH - All Other Finishes / Make Good & Clean | 12 | 24-Aug-19 | 06-Sep-19 | 13-Dec-19 | 27-Dec-19 | -92 | 100% | 0% |
| **Corridors with Suspended Ceilings - CSF_L5_Z02** | | | | | | | | | |
| 5519 | CSF_L5_Z02_Corr - MEP final fix | 8 | 03-Aug-19 | 09-Aug-19 | 29-Jul-19 A | 10-Dec-19 | -102 | 100% | 83% |
| 5529 | CSF_L5_Z02_Corr - All Other Finishes (DOOR) / Make Good & Clean | 14 | 07-Aug-19 | 13-Aug-19 | 23-Sep-19 A | 17-Dec-19 | -105 | 100% | 10% |
| 5526 | CSF_L5_Z02_Corr - Close ceiling (board) incl. Cut-Outs | 2 | 19-Jul-19 | 26-Jul-19 | 28-Oct-19 A | 03-Dec-19 | -108 | 100% | 85% |
| 5527 | CSF_L5_Z02_Corr- Ceiling & Wall Paint | 4 | 27-Jul-19 | 02-Aug-19 | 28-Oct-19 A | 05-Dec-19 | -104 | 100% | 75% |
| 5528 | CSF_L5_Z02_Corr - Floor Sealer | 3 | 03-Aug-19 | 06-Aug-19 | 06-Dec-19 | 09-Dec-19 | -104 | 100% | 0% |
| **BOH (GL B'-B'+; 5'-6' & G.L. F', 4'+-5'+) - CSF_L5_Z03** | | | | | | | | | |
| 5534 | CSF_L5_Z03_BoH - MEP final fix | 4 | 17-Jul-19 | 23-Jul-19 | 29-Jul-19 A | 05-Dec-19 | -113 | 100% | 94% |
| 6268 | CSF_L5_Z03_BoH - MEP Rms @ G.L. F' MEP works (1st, 2nd & final fix) | 4 | 24-Jul-19 | 20-Aug-19 | 29-Jul-19 A | 05-Dec-19 | -89 | 100% | 96% |
| 6269 | CSF_L5_Z03_BoH - MEP Rms @ G.L. F' Access Panels | 6 | 21-Aug-19 | 27-Aug-19 | 18-Oct-19 A | 07-Dec-19 | -85 | 100% | 33% |
| 5540 | CSF_L5_Z03_BoH - All Other Finishes (DOOR) / Make Good & Clean | 10 | 28-Aug-19 | 03-Sep-19 | 25-Nov-19 A | 14-Dec-19 | -85 | 100% | 50% |
| **AHU Room - CSF_L5_Z04** | | | | | | | | | |
| 5549 | CSF_L5_Z04_AHU - MEP final fix (Wild Air Stage 1) | 6 | 29-Jun-19 | 15-Jul-19 | 29-Jul-19 A | 07-Dec-19 | -123 | 100% | 89% |
| 5556 | CSF_L5_Z04_AHU - All Other Finishes (DOOR) / Make Good & Clean | 10 | 10-Jul-19 | 16-Jul-19 | 16-Nov-19 A | 12-Dec-19 | -125 | 100% | 50% |
| 5555 | CSF_L5_Z04_AHU - Floor Sealer | 2 | 08-Jul-19 | 09-Jul-19 | 04-Dec-19* | 05-Dec-19 | -125 | 100% | 0% |
| **Level 6** | | | | | | | | | |
| ***ABWF & MEP Works*** | | | | | | | | | |
| **FoH Areas (Storages, Offices, Lift Lobby. etc) - CSF_L6_Z01** | | | | | | | | | |
| 111132 | CSF_L6_Z01_FoH - Resin Floor System Installation | 12 | | | 17-Feb-20* | 29-Feb-20 | | 0% | 0% |
| 11586 | CSF_L6_Z01_FoH - Lab Furniture & Loose Furniture Installation @ Paper Scroll & | 18 | | | 26-May-20 | 15-Jun-20 | | 0% | 0% |
| 5793 | CSF_L6_Z01_FoH - MEP 2nd fix | 4 | 17-Jul-19 | 06-Aug-19 | 29-Apr-19 A | 05-Dec-19 | -101 | 100% | 94.73% |
| 5795 | CSF_L6_Z01_FoH - Dry Wall Frame & Board (one side) | 2 | 31-May-19 | 15-Jun-19 | 10-Jun-19 A | 03-Dec-19 | -142 | 100% | 95% |
| 5805 | CSF_L6_Z01_FoH - Perimeter Gypsum Foamglas Insulation | 2 | 31-May-19 | 19-Jun-19 | 10-Jun-19 A | 03-Dec-19 | -139 | 100% | 90% |
| 5803 | CSF_L6_Z01_FoH - Floor Screed (Remaining Works) | 2 | 12-Dec-18 | 19-Dec-18 | 17-Jun-19 A | 07-Dec-19 | -288 | 100% | 95% |
| 5806 | CSF_L6_Z01_FoH - Perimeter Gypsum Block Wall | 4 | 20-Jun-19 | 03-Jul-19 | 17-Jun-19 A | 05-Dec-19 | -130 | 100% | 85.02% |
| 5798 | CSF_L6_Z01_FoH - Dry Wall MEP Services/Conduits (MEP 1st fix) | 4 | 05-Jun-19 | 19-Jun-19 | 22-Jul-19 A | 05-Dec-19 | -141 | 100% | 95% |
| 5796 | CSF_L6_Z01_FoH - MEP 2nd fix Dry Wall | 6 | 13-Jun-19 | 04-Jul-19 | 29-Jul-19 A | 07-Dec-19 | -131 | 100% | 92% |
| 6130 | CSF_L6_Z01_FoH - Ceiling Grids incl. support frame for Glass & Movable Partition | 16 | 11-Jul-19 | 26-Jul-19 | 19-Aug-19 A | 21-Dec-19 | -124 | 100% | 95% |
| 5794 | CSF_L6_Z01_FoH - MEP final fix | 14 | 02-Sep-19 | 16-Sep-19 | 18-Sep-19 A | 17-Dec-19 | -77 | 100% | 65% |
| 5800 | CSF_L6_Z01_FoH - Wall finishes (painting or sealer) | 10 | 07-Aug-19 | 28-Aug-19 | 14-Oct-19 A | 12-Dec-19 | -88 | 100% | 70% |
| 5799 | CSF_L6_Z01_FoH - Close Dry Wall | 8 | 05-Jul-19 | 16-Jul-19 | 18-Oct-19 A | 10-Dec-19 | -123 | 100% | 90% |
| 5797 | CSF_L6_Z01_FoH - Doors/Ironmong | 12 | 29-Aug-19 | 04-Sep-19 | 28-Oct-19 A | 14-Dec-19 | -84 | 100% | 55% |
| 5807 | CSF_L6_Z01_FoH - Perimeter Gypsum Block Wall Plaster/Skim Coat | 6 | 04-Jul-19 | 12-Jul-19 | 28-Oct-19 A | 07-Dec-19 | -124 | 100% | 85% |
| 5802 | CSF_L6_Z01_FoH - Ceiling & Column Sealer | 2 | 10-Dec-18 | 11-Dec-18 | 02-Dec-19 | 03-Dec-19 | -291 | 100% | 0% |
| 6132 | CSF_L6_Z01_FoH - Close ceiling (panels) | 8 | 07-Aug-19 | 31-Aug-19 | 07-Dec-19 | 16-Dec-19 | -88 | 100% | 0% |
| 6227 | CSF_L6_Z01_FoH - Glass Partition & Doors/Ironmong | 6 | 02-Sep-19 | 07-Sep-19 | 17-Dec-19 | 23-Dec-19 | -88 | 100% | 0% |
| 6229 | CSF_L6_Z01_FoH - Roller Blind System Inst'n | 9 | 02-Sep-19 | 11-Sep-19 | 05-Mar-20 | 14-Mar-20 | -147 | 100% | 0% |
| 5804 | CSF_L6_Z01_FoH - Floor Sealer | 3 | 29-Aug-19 | 31-Aug-19 | 07-Mar-20* | 11-Mar-20 | -153 | 100% | 0% |
| 5801 | CSF_L6_Z01_FoH - All Other Finishes / Make Good & Clean | 12 | 20-Sep-19 | 04-Oct-19 | 09-Mar-20 | 21-Mar-20 | -135 | 100% | 0% |
| **Corridors with Suspended Ceilings - CSF_L6_Z02** | | | | | | | | | |
| 5813 | CSF_L6_Z02_Corr - MEP 2nd fix | 2 | 05-Jul-19 | 18-Jul-19 | 17-Jun-19 A | 03-Dec-19 | -115 | 100% | 94.63% |
| 5808 | CSF_L6_Z02_Corr - MEP final fix | 8 | 03-Aug-19 | 09-Aug-19 | 29-Jul-19 A | 10-Dec-19 | -102 | 100% | 86% |
| 5814 | CSF_L6_Z02_Corr - Close ceiling (board) incl. Cut-Outs | 6 | 19-Jul-19 | 26-Jul-19 | 14-Oct-19 A | 07-Dec-19 | -112 | 100% | 60% |
| 5815 | CSF_L6_Z02_Corr - Ceiling & Wall (painting & sealer) | 8 | 27-Jul-19 | 02-Aug-19 | 28-Oct-19 A | 10-Dec-19 | -108 | 100% | 20% |
| 5817 | CSF_L6_Z02_Corr - All Other Finishes (DOOR) / Make Good & Clean | 6 | 07-Aug-19 | 13-Aug-19 | 09-Dec-19 | 14-Dec-19 | -103 | 100% | 0% |
| 5816 | CSF_L6_Z02_Corr - Floor Sealer | 3 | 03-Aug-19 | 06-Aug-19 | 10-Dec-19 | 12-Dec-19 | -107 | 100% | 0% |
| **BOH (GL B'-B'+; 5'-6' & G.L. F', 4'+-5'+) - CSF_L6_Z03** | | | | | | | | | |
| 111134 | CSF_L6_Z03_BoH - Pantry PA2 & White Goods Installation | 7 | | | 12-Mar-20 | 19-Mar-20 | | 0% | 0% |
| 6264 | CSF_L6_Z03_BoH - MEP Rms @ G.L. F' Builder's Works (Gypsum Block Wall, Dry | 2 | 04-Jul-19 | 24-Jul-19 | 22-Jul-19 A | 03-Dec-19 | -110 | 100% | 85% |
| 6265 | CSF_L6_Z03_BoH - MEP Rms @ G.L. F' MEP works (1st, 2nd & final fix) | 6 | 25-Jul-19 | 21-Aug-19 | 22-Jul-19 A | 07-Dec-19 | -90 | 100% | 90% |
| 5819 | CSF_L6_Z03_BoH - MEP final fix | 8 | 17-Jul-19 | 23-Jul-19 | 29-Jul-19 A | 10-Dec-19 | -117 | 100% | 88% |
| 5825 | CSF_L6_Z03_BoH - All Other Finishes (DOOR) / Make Good & Clean | 12 | 29-Aug-19 | 04-Sep-19 | 23-Nov-19 A | 14-Dec-19 | -84 | 100% | 70% |
| 5824 | CSF_L6_Z03_BoH - Floor Sealer | 1 | 17-Jul-19 | 17-Jul-19 | 02-Dec-19 | 02-Dec-19 | -115 | 100% | 0% |
| **AHU Room- CSF_L6_Z04** | | | | | | | | | |
| 5836 | CSF_L6_Z04_AHU - MEP 2nd fix | 4 | 25-Jun-19 | 09-Jul-19 | 22-Apr-19 A | 05-Dec-19 | -125 | 100% | 92.14% |
| 5833 | CSF_L6_Z04_AHU - MEP final fix incl. cladding/ insulation | 10 | 10-Jul-19 | 26-Jul-19 | 29-Jul-19 A | 12-Dec-19 | -116 | 100% | 76% |
| 5837 | CSF_L6_Z04_AHU - Wall Epoxy Paint | 6 | 10-Jul-19 | 16-Jul-19 | 14-Oct-19 A | 07-Dec-19 | -121 | 100% | 80% |
| 5842 | CSF_L6_Z04_AHU - Plaster on Foamglas Insulation | 4 | 09-May-19 | 21-May-19 | 16-Oct-19 A | 05-Dec-19 | -165 | 100% | 90% |
| 5838 | CSF_L6_Z04_AHU - Floor Sealer | 2 | 17-Jul-19 | 18-Jul-19 | 09-Dec-19 | 10-Dec-19 | -121 | 100% | 0% |
| 5839 | CSF_L6_Z04_AHU - All Other Finishes (DOOR) / Make Good & Clean | 6 | 24-Jul-19 | 30-Jul-19 | 10-Dec-19 | 16-Dec-19 | -116 | 100% | 0% |
| **Toilets - CSF_L6_Z05** | | | | | | | | | |
| 6155 | CSF_L6_Z05_Toilet - Dry Wall Frame & Board (one side) | 2 | 26-Apr-19 | 03-May-19 | 24-Jun-19 A | 03-Dec-19 | -178 | 100% | 90% |
| 6143 | CSF_L6_Z05_Toilet - MEP 2nd fix | 4 | 11-Jul-19 | 24-Jul-19 | 31-Jul-19 A | 07-Dec-19 | -114 | 100% | 86.63% |
| 8787 | CSF_L6_Z05_Toilet - Conc flr curing, polishing & install protection | 2 | 12-Aug-19 | 23-Sep-19 | 02-Sep-19 A | 03-Dec-19 | -59 | 100% | 95% |

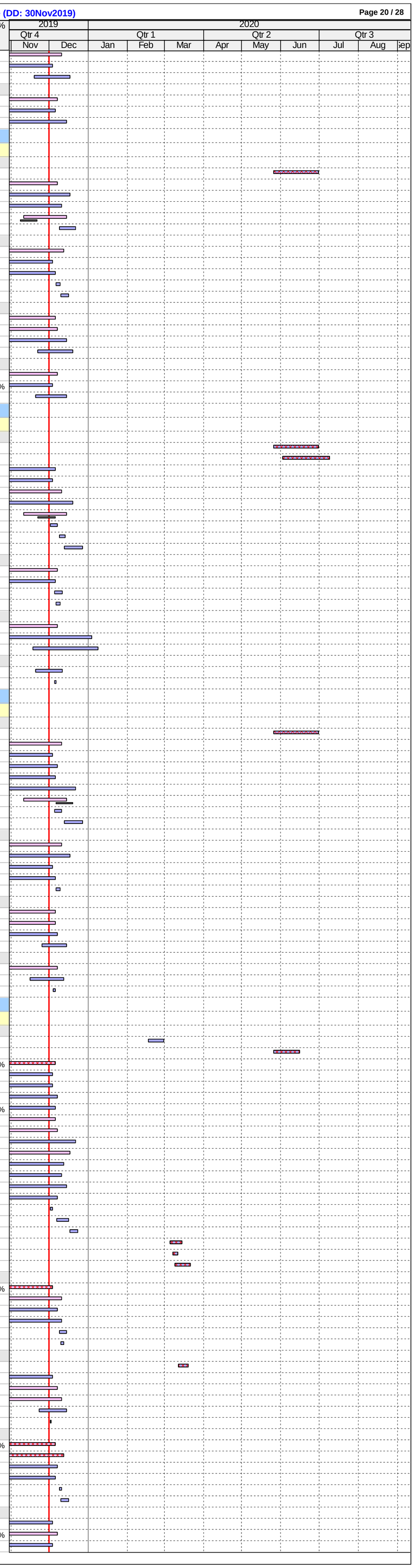

| ID | Activity | RD | BL Start | BL Finish | F'cast / Actual Start | F'cast / Actual Finish | BL Fin Var | Sch % | Curr % |
|---|---|---|---|---|---|---|---|---|---|
| 6145 | CSF_L6_Z05_Toilet - MEP final fix | 12 | 03-Aug-19 | 09-Aug-19 | 23-Sep-19 A | 17-Dec-19 | -108 | 100% | 56% |
| 6157 | CSF_L6_Z05_Toilet - Close Dry Wall | 4 | 03-Jun-19 | 06-Jun-19 | 12-Nov-19 A | 05-Dec-19 | -151 | 100% | 90% |
| 6140 | CSF_L6_Z05_Toilet - Close ceiling (board) incl. Cut-Outs | 5 | 25-Jul-19 | 30-Jul-19 | 16-Nov-19 A | 10-Dec-19 | -111 | 100% | 90% |
| 6149 | CSF_L6_Z05_Toilet - Cubicle partitions & sanitary ware & fittings | 22 | 04-Oct-19 | 11-Oct-19 | 16-Nov-19 A | 03-Jan-20 | -70 | 100% | 10% |
| 6139 | CSF_L6_Z05_Toilet - Ceiling Rods & Grids | 4 | 06-Jul-19 | 10-Jul-19 | 02-Dec-19 | 05-Dec-19 | -124 | 100% | 0% |
| 6144 | CSF_L6_Z05_Toilet - Door Frame | 2 | 28-Jun-19 | 29-Jun-19 | 04-Dec-19 | 05-Dec-19 | -132 | 100% | 0% |
| 6148 | CSF_L6_Z05_Toilet - Wall finishes (tiling) | 8 | 24-Sep-19 | 03-Oct-19 | 04-Dec-19 | 12-Dec-19 | -59 | 100% | 0% |
| 6136 | CSF_L6_Z05_Toilet - Wall Plastering (internal & external) | 4 | 02-Jul-19 | 05-Jul-19 | 06-Dec-19 | 10-Dec-19 | -132 | 100% | 0% |
| 6152 | CSF_L6_Z05_Toilet - Ceiling finishes final coat | 3 | 31-Jul-19 | 02-Aug-19 | 10-Dec-19 | 12-Dec-19 | -110 | 100% | 0% |
| 6138 | CSF_L6_Z05_Toilet - All Other Finishes / Make Good & Clean | 6 | 15-Oct-19 | 21-Oct-19 | 03-Jan-20 | 09-Jan-20 | -67 | 100% | 0% |
| 6137 | CSF_L6_Z05_Toilet - Door / Ironmong | 2 | 12-Oct-19 | 14-Oct-19 | 04-Jan-20 | 06-Jan-20 | -70 | 100% | 0% |
| **Terrace** | | | | | | | | | |
| 6173 | CSF_L6_Terrace - Water Repellant Sealer on Wall | 2 | 31-May-19 | 01-Jun-19 | 02-Dec-19 | 03-Dec-19 | -153 | 100% | 0% |
| 6174 | CSF_L6_Terrace - Precast Floor Concrete Pavers | 6 | 03-Jun-19 | 10-Jun-19 | 04-Dec-19* | 10-Dec-19 | -153 | 100% | 0% |
| 6176 | CSF_L6_Terrace - S/S Grating for Surface Channel | 6 | 11-Jun-19 | 17-Jun-19 | 11-Dec-19 | 17-Dec-19 | -153 | 100% | 0% |
| **Level 7** | | | | | | | | | |
| ***ABWF & MEP Works*** | | | | | | | | | |
| **FoH Areas (Storages, Offices, Lift Lobby, etc) - CSF_L7_Z01** | | | | | | | | | |
| 111133 | CSF_L7_Z01_FoH - Resin Floor System Installation | 12 | | | 24-Feb-20 | 07-Mar-20 | | 0% | 0% |
| 11587 | CSF_L7_Z01_FoH - Lab Furniture & Loose Furniture Installation @ Paper Scroll & | 18 | | | 26-May-20 | 15-Jun-20 | | 0% | 0% |
| 5851 | CSF_L7_Z01_FoH - MEP 1st fix (* 2 Shifts) | 2 | 04-Sep-19 | 09-Oct-19 | 22-Apr-19 A | 03-Dec-19 | -47 | 100% | 97.93% |
| 5852 | CSF_L7_Z01_FoH - MEP 2nd fix (* 2 Shifts) | 4 | 09-Oct-19 | 24-Oct-19 | 29-Apr-19 A | 05-Dec-19 | -36 | 100% | 94.7% |
| 5862 | CSF_L7_Z01_FoH - Floor Screed | 6 | 19-Aug-19 | 26-Aug-19 | 03-Jun-19 A | 09-Dec-19 | -86 | 100% | 85% |
| 6133 | CSF_L7_Z01_FoH - Ceiling Rods Setting Out & Inst'n | 2 | 27-Aug-19 | 04-Sep-19 | 15-Jul-19 A | 03-Dec-19 | -74 | 100% | 90% |
| 5855 | CSF_L7_Z01_FoH - MEP 2nd fix Dry Wall | 2 | 30-Aug-19 | 20-Sep-19 | 22-Jul-19 A | 03-Dec-19 | -61 | 100% | 95% |
| 6134 | CSF_L7_Z01_FoH - Ceiling Grids incl. support frame for Glass Partition | 6 | 08-Oct-19 | 16-Oct-19 | 19-Aug-19 A | 07-Dec-19 | -45 | 100% | 40% |
| 5853 | CSF_L7_Z01_FoH - MEP final fix (* 2 shifts) | 14 | 09-Nov-19 | 20-Nov-19 | 14-Oct-19 A | 19-Dec-19 | -25 | 100% | 48% |
| 5856 | CSF_L7_Z01_FoH - Doors/Ironmong | 6 | 11-Nov-19 | 16-Nov-19 | 14-Oct-19 A | 09-Dec-19 | -18 | 100% | 30% |
| 5864 | CSF_L7_Z01_FoH - Perimeter Gypsum Foamglas Insulation | 8 | 27-Aug-19 | 13-Sep-19 | 21-Oct-19 A | 10-Dec-19 | -72 | 100% | 90% |
| 5865 | CSF_L7_Z01_FoH - Perimeter Gypsum Block Wall | 10 | 16-Sep-19 | 27-Sep-19 | 21-Oct-19 A | 12-Dec-19 | -63 | 100% | 80% |
| 5866 | CSF_L7_Z01_FoH - Perimeter Gypsum Block Wall Plaster/Skim Coat | 12 | 28-Sep-19 | 09-Oct-19 | 18-Nov-19 A | 14-Dec-19 | -57 | 100% | 80% |
| 5858 | CSF_L7_Z01_FoH - Close Dry Wall | 8 | 21-Sep-19 | 27-Sep-19 | 23-Nov-19 A | 11-Dec-19 | -62 | 100% | 80% |
| 5859 | CSF_L7_Z01_FoH - Wall finishes (painting or sealer) | 14 | 25-Oct-19 | 09-Nov-19 | 02-Dec-19 | 17-Dec-19 | -32 | 100% | 0% |
| 6135 | CSF_L7_Z01_FoH - Close ceiling (panels) incl. Cut-Outs | 14 | 25-Oct-19 | 09-Nov-19 | 09-Dec-19 | 24-Dec-19 | -38 | 100% | 0% |
| 6228 | CSF_L7_Z01_FoH - Glass Partition & Doors/Ironmong | 6 | 14-Nov-19 | 20-Nov-19 | 17-Dec-19 | 23-Dec-19 | -28 | 100% | 0% |
| 6160 | CSF_L7_Z01_FoH - Movable Partition & Cabinet | 9 | 09-Sep-19 | 19-Sep-19 | 17-Jan-20 | 04-Feb-20 | -107 | 100% | 0% |
| 5863 | CSF_L7_Z01_FoH - Floor Sealer | 3 | 11-Nov-19 | 13-Nov-19 | 03-Feb-20* | 05-Feb-20 | -63 | 100% | 0% |
| 6231 | CSF_L7_Z01_FoH - Roller Blind System Inst'n | 9 | 11-Nov-19 | 20-Nov-19 | 05-Mar-20* | 14-Mar-20 | -90 | 100% | 0% |
| 5860 | CSF_L7_Z01_FoH - All Other Finishes / Make Good & Clean | 12 | 21-Nov-19 | 04-Dec-19 | 09-Mar-20 | 21-Mar-20 | -84 | 75% | 0% |
| **Corridors with Suspended Ceilings - CSF_L7_Z02** | | | | | | | | | |
| 5872 | CSF_L7_Z02_Corr - MEP 2nd fix | 6 | 15-Jul-19 | 27-Jul-19 | 27-Jun-19 A | 07-Dec-19 | -111 | 100% | 97.31% |
| 5869 | CSF_L7_Z02_Corr - Ceiling Rods Setting Out & Install | 2 | 05-Jan-19 | 08-Jan-19 | 19-Aug-19 A | 03-Dec-19 | -269 | 100% | 80% |
| 5871 | CSF_L7_Z02_Corr - Ceiling Grids | 4 | 09-Jul-19 | 13-Jul-19 | 26-Aug-19 A | 05-Dec-19 | -121 | 100% | 80% |
| 5867 | CSF_L7_Z02_Corr - MEP final fix | 14 | 12-Aug-19 | 17-Aug-19 | 23-Sep-19 A | 17-Dec-19 | -101 | 100% | 58% |
| 5873 | CSF_L7_Z02_Corr - Close ceiling (board) incl. Cut-Outs | 6 | 29-Jul-19 | 03-Aug-19 | 09-Dec-19 | 14-Dec-19 | -111 | 100% | 0% |
| 5874 | CSF_L7_Z02_Corr - Ceiling & Wall (painting & sealer) | 6 | 05-Aug-19 | 10-Aug-19 | 16-Dec-19 | 21-Dec-19 | -111 | 100% | 0% |
| 5875 | CSF_L7_Z02_Corr - Floor Sealer | 3 | 12-Aug-19 | 14-Aug-19 | 23-Dec-19 | 26-Dec-19 | -111 | 100% | 0% |
| 5876 | CSF_L7_Z02_Corr - All Other Finishes (DOOR) / Make Good & Clean | 6 | 15-Aug-19 | 21-Aug-19 | 23-Dec-19 | 30-Dec-19 | -108 | 100% | 0% |
| **BOH (GL B'-B'+; 5'-6' & G.L. F', 4'+-5'+) - CSF_L7_Z03** | | | | | | | | | |
| 111135 | CSF_L6_Z03_BoH - Pantry PA2 & White Goods Installation | 7 | | | 20-Mar-20 | 27-Mar-20 | | 0% | 0% |
| 6114 | CSF_L7_Z03_BoH - MEP Rms @ G.L. F' MEP works (1st, 2nd & final fix) | 4 | 26-Jul-19 | 22-Aug-19 | 08-Jul-19 A | 05-Dec-19 | -87 | 100% | 92% |
| 5877 | CSF_L7_Z03_BoH - MEP final fix | 12 | 30-Jul-19 | 05-Aug-19 | 29-Jul-19 A | 14-Dec-19 | -110 | 100% | 90% |
| 5882 | CSF_L7_Z03_BoH - Floor Sealer | 1 | 30-Jul-19 | 30-Jul-19 | 02-Dec-19 | 02-Dec-19 | -104 | 100% | 0% |
| 5883 | CSF_L7_Z03_BoH - All Other Finishes (DOOR) / Make Good & Clean | 6 | 30-Aug-19 | 05-Sep-19 | 12-Dec-19 | 18-Dec-19 | -86 | 100% | 0% |
| **AHU Room - CSF_L7_Z04** | | | | | | | | | |
| 5893 | CSF_L7_Z04_AHU - MEP 1st fix | 4 | 17-Jun-19 | 08-Jul-19 | 24-Jun-19 A | 05-Dec-19 | -126 | 100% | 91.19% |
| 5894 | CSF_L7_Z04_AHU - MEP 2nd fix | 6 | 09-Jul-19 | 22-Jul-19 | 29-Jul-19 A | 07-Dec-19 | -116 | 100% | 89.11% |
| 5891 | CSF_L7_Z04_AHU - MEP final fix | 10 | 23-Jul-19 | 08-Aug-19 | 31-Jul-19 A | 12-Dec-19 | -105 | 100% | 62% |
| 5900 | CSF_L7_Z04_AHU - Plaster on Foamglas Insulation | 6 | 09-May-19 | 25-May-19 | 14-Nov-19 A | 07-Dec-19 | -163 | 100% | 80% |
| 5895 | CSF_L7_Z04_AHU - Wall Epoxy Paint | 14 | 23-Jul-19 | 29-Jul-19 | 19-Nov-19 A | 17-Dec-19 | -118 | 100% | 80% |
| 6101 | CSF_L7_Z04_AHU - Celing Sealer | 2 | 02-Jan-19 | 03-Jan-19 | 09-Dec-19 | 10-Dec-19 | -279 | 100% | 0% |
| 5897 | CSF_L7_Z04_AHU - All Other Finishes (DOOR) / Make Good & Clean | 6 | 06-Aug-19 | 12-Aug-19 | 17-Dec-19 | 23-Dec-19 | -111 | 100% | 0% |
| 5896 | CSF_L7_Z04_AHU - Floor Sealer | 2 | 30-Jul-19 | 31-Jul-19 | 18-Dec-19 | 19-Dec-19 | -118 | 100% | 0% |
| **Toilets - CSF_L7_Z05** | | | | | | | | | |
| 6218 | CSF_L7_Z05_Toilet - Dry Wall Frame & Board (one side) | 2 | 26-Apr-19 | 03-May-19 | 18-Jun-19 A | 03-Dec-19 | -178 | 100% | 90% |
| 6205 | CSF_L7_Z05_Toilet - MEP 2nd fix | 6 | 24-Jul-19 | 06-Aug-19 | 26-Aug-19 A | 07-Dec-19 | -103 | 100% | 86.67% |
| 8788 | CSF_L7_Z05_Toilet - Conc flr curing, polishing & install protection | 2 | 24-Sep-19 | 06-Nov-19 | 25-Sep-19 A | 03-Dec-19 | -23 | 100% | 90% |
| 6207 | CSF_L7_Z05_Toilet - MEP final fix | 14 | 16-Aug-19 | 22-Aug-19 | 28-Oct-19 A | 17-Dec-19 | -97 | 100% | 28% |
| 6222 | CSF_L7_Z05_Toilet - Close Dry Wall | 2 | 03-Jun-19 | 06-Jun-19 | 09-Nov-19 A | 03-Dec-19 | -149 | 100% | 90% |
| 6202 | CSF_L7_Z05_Toilet - Ceiling Rods & Grids | 4 | 19-Jul-19 | 23-Jul-19 | 02-Dec-19 | 05-Dec-19 | -113 | 100% | 0% |
| 6206 | CSF_L7_Z05_Toilet - Door Frame | 2 | 12-Jul-19 | 13-Jul-19 | 02-Dec-19 | 03-Dec-19 | -119 | 100% | 0% |
| 6199 | CSF_L7_Z05_Toilet - Wall Plastering (internal & external) | 4 | 15-Jul-19 | 18-Jul-19 | 04-Dec-19 | 07-Dec-19 | -119 | 100% | 0% |
| 6203 | CSF_L7_Z05_Toilet - Close ceiling (board) incl. Cut-Outs | 5 | 07-Aug-19 | 12-Aug-19 | 09-Dec-19 | 13-Dec-19 | -103 | 100% | 0% |
| 6212 | CSF_L7_Z05_Toilet - Wall finishes (tiling) | 8 | 07-Nov-19 | 15-Nov-19 | 09-Dec-19 | 17-Dec-19 | -27 | 100% | 0% |
| 6216 | CSF_L7_Z05_Toilet - Ceiling finishes final coat | 3 | 13-Aug-19 | 15-Aug-19 | 12-Dec-19 | 14-Dec-19 | -101 | 100% | 0% |
| 6213 | CSF_L7_Z05_Toilet - Cubicle partitions & sanitary ware & fittings | 6 | 16-Nov-19 | 22-Nov-19 | 02-Jan-20 | 08-Jan-20 | -38 | 100% | 0% |
| 6200 | CSF_L7_Z05_Toilet - Door / Ironmong | 2 | 23-Nov-19 | 25-Nov-19 | 09-Jan-20 | 10-Jan-20 | -38 | 100% | 0% |
| 6201 | CSF_L7_Z05_Toilet - All Other Finishes / Make Good & Clean | 6 | 26-Nov-19 | 02-Dec-19 | 11-Jan-20 | 17-Jan-20 | -38 | 83.33% | 0% |
| **Level 8 & Roof Level** | | | | | | | | | |
| ***ABWF & MEP Works*** | | | | | | | | | |
| **North Roof Area (Wild Air Stage 1 SoW) - CSF_L8_Z01** | | | | | | | | | |
| 3860 | CSF_L8_Z01_MEP_Wild_Air - MEP final fix (air grille) | 14 | 24-Jul-19 | 01-Aug-19 | 28-Oct-19 A | 17-Dec-19 | -115 | 100% | 82% |
| 3920 | CSF_L8_Z01_MEP_Wild_Air - Close ceiling (panels) incl. Cut-Outs | 11 | 11-Jul-19 | 23-Jul-19 | 02-Dec-19 | 13-Dec-19 | -120 | 100% | 0% |
| **Balance of the Works - CSF_L8_Z01 & L8_Z02** | | | | | | | | | |
| 3888 | CSF_L8_Z01_BoH - Chiller Water Pump Rm MEP 1st fix (incl. EQP) | 4 | 28-Sep-19 | 28-Oct-19 | 24-Jun-19 A | 05-Dec-19 | -33 | 100% | 95.42% |
| 3890 | CSF_L8_Z01_BoH - Chiller Water Pump Rm MEP 2nd & final fix | 8 | 29-Oct-19 | 18-Nov-19 | 15-Jul-19 A | 10-Dec-19 | -19 | 100% | 96.11% |
| 3847 | CSF_L8_Z01_BoH - Chiller Water Pump Rm Final finishes (incl. door/ iron | 18 | 05-Nov-19 | 25-Nov-19 | 02-Dec-19 | 21-Dec-19 | -23 | 100% | 0% |
| 3857 | CSF_L8_Z02_BoH - Water Tank & Pump Rm Builder's Works | 4 | 27-Apr-19 | 10-Jun-19 | 27-May-19 A | 05-Dec-19 | -149 | 100% | 95% |
| 3895 | CSF_L8_Z02_BoH - Water Tank & Pump Rm MEP 1st fix (incl. EQP) | 6 | 11-Jun-19 | 09-Jul-19 | 18-Jun-19 A | 07-Dec-19 | -127 | 100% | 92.98% |
| 3905 | CSF_L8_Z02_BoH - Water Tank & Pump Rm MEP 2nd & final fix | 8 | 10-Jul-19 | 30-Jul-19 | 22-Jul-19 A | 12-Dec-19 | -113 | 100% | 93.34% |
| 3858 | CSF_L8_Z02_BoH - Water Tank & Pump Rm Final finishes (incl. door/ iron) | 18 | 17-Jul-19 | 06-Aug-19 | 04-Dec-19 | 24-Dec-19 | -117 | 100% | 0% |
| 3881 | CSF_L8_Z02_BoH - Plant Rm Builders Wrks(Kerb, Plinths, Waterpfng, Screed,Drywall | 2 | 11-Jun-19 | 16-Jul-19 | 17-Jun-19 A | 03-Dec-19 | -117 | 100% | 98% |
| 3913 | CSF_L8_Z02_BoH - Plant Rm MEP 1st fix (incl. EQP) | 4 | 17-Jul-19 | 13-Aug-19 | 24-Jun-19 A | 05-Dec-19 | -95 | 100% | 95.05% |
| 3914 | CSF_L8_Z02_BoH - Plant Rm MEP 2nd & final fix | 8 | 14-Aug-19 | 03-Sep-19 | 22-Jul-19 A | 10-Dec-19 | -81 | 100% | 93.17% |
| 3882 | CSF_L8_Z02_BoH - Plant Rm Final finishes (wall paint, misc. metal works, door/ iro | 18 | 21-Aug-19 | 10-Sep-19 | 04-Dec-19 | 24-Dec-19 | -87 | 100% | 0% |
| 3883 | CSF_L8_Z01_BoH - AHU Rm Builder's Wrks. (Kerb, Plinths, Waterpfng, Screed, Dry | 4 | 16-Aug-19 | 07-Sep-19 | 22-Jul-19 A | 05-Dec-19 | -73 | 100% | 98% |
| 3915 | CSF_L8_Z01_BoH - AHU Rm MEP 1st fix | 6 | 09-Sep-19 | 09-Oct-19 | 29-Jul-19 A | 07-Dec-19 | -51 | 100% | 92.35% |
| 3916 | CSF_L8_Z01_BoH - AHU Rm MEP 2nd & final fix | 10 | 24-Sep-19 | 23-Oct-19 | 29-Jul-19 A | 12-Dec-19 | -43 | 100% | 91.27% |
| 3884 | CSF_L8_Z01_BoH - AHU Rm Final finishes (incl. door/ iron) | 12 | 17-Oct-19 | 30-Oct-19 | 06-Dec-19 | 19-Dec-19 | -43 | 100% | 0% |
| 3885 | CSF_L8_Z01_BoH - Corridor Builder's Wrks. (Conc Kerb, Screed, Dry wall, C/W Sea | 2 | 16-Aug-19 | 12-Sep-19 | 17-Jun-19 A | 03-Dec-19 | -67 | 100% | 98% |
| 3917 | CSF_L8_Z01_BoH - Corridor MEP 1st fix | 6 | 13-Sep-19 | 05-Oct-19 | 24-Jun-19 A | 07-Dec-19 | -53 | 100% | 94.81% |
| 3918 | CSF_L8_Z01_BoH - Corridor MEP 2nd & final fix | 12 | 08-Oct-19 | 21-Oct-19 | 22-Jul-19 A | 14-Dec-19 | -47 | 100% | 93.15% |
| 3886 | CSF_L8_Z01_BoH - Corridor Final finishes (wall paint, door/ iron., floor sealer) | 12 | 28-Sep-19 | 14-Oct-19 | 04-Dec-19 | 17-Dec-19 | -55 | 100% | 0% |
| 3841 | CSF_L8_Z01 & L8_Z02_BoH - Install MEP Plenum & Silencer (after install Pisa lou | 6 | 29-Jul-19 | 03-Aug-19 | 26-Aug-19 A | 07-Dec-19 | -105 | 100% | 90% |
| 3887 | CSF_L8_Z01 & L8_Z02_BoH - All Other finishes / Make Good & Clean | 24 | 05-Nov-19 | 02-Dec-19 | 04-Dec-19 | 02-Jan-20 | -25 | 95.83% | 0% |
| **Landscaping** | | | | | | | | | |
| 3936 | CSF_LAN - Waterproofing | 24 | 21-Dec-19 | 22-Jan-20 | 20-Nov-19 A | 30-Dec-19 | 19 | 0% | 30% |
| 3938 | CSF_LAN - Lay pavers | 42 | 03-Jan-20 | 20-Feb-20 | 11-Dec-19 | 07-Feb-20 | 11 | 0% | 0% |
| 3942 | CSF_LAN - Install irrigation system | 25 | 23-Jan-20 | 28-Feb-20 | 02-Jan-20 | 07-Feb-20 | 18 | 0% | 0% |
| 3944 | CSF_ LAN - Fill top soil | 12 | 29-Feb-20 | 13-Mar-20 | 08-Feb-20 | 21-Feb-20 | 18 | 0% | 0% |
| 3950 | CSF_LAN - Soft Landscaping with drip feed system | 21 | 14-Mar-20 | 08-Apr-20 | 22-Feb-20 | 17-Mar-20 | 18 | 0% | 0% |
| **EWS (External Wall System)** | | | | | | | | | |
| ***Glazing & Louvres*** | | | | | | | | | |
| 6249a | CSF_L8_&_Roof - South EL 6/F to 7/F Glass Window - Glass (6 nos, after TC tie-ba | 7 | 09-Jan-20 | 15-Jan-20 | 18-Dec-19 | 26-Dec-19 | 16 | 0% | 0% |
| ***Roof Panels*** | | | | | | | | | |
| 6287 | CSF_RF - Roof Edge Gutter w/ Maintenance Grating - South Roof | 10 | 15-Apr-19 | 13-May-19 | 10-Jun-19 A | 12-Dec-19 | -178 | 100% | 89.96% |
| 6289 | CSF_RF - Precast Concrete Panels - South Roof | 4 | 22-May-19 | 16-Jul-19 | 05-Aug-19 A | 05-Dec-19 | -119 | 100% | 90% |
| 6297 | CSF_RF - Precast Concrete Panels - North Roof | 4 | 17-Jul-19 | 16-Oct-19 | 19-Aug-19 A | 05-Dec-19 | -43 | 100% | 80% |
| 6294 | CSF_RF - Roof Edge Gutter w/ Maintenance Grating - North Roof | 10 | 10-Jun-19 | 08-Jul-19 | 28-Oct-19 A | 12-Dec-19 | -132 | 100% | 40% |
| **Vertical Transportation** | | | | | | | | | |
| ***Lifts*** | | | | | | | | | |
| 5488 | CSF_LT-53 - Service lift (B2 - L7) - Lift Pit/Shaft/Machine Room MEP 1st/2nd/final fi | 44 | 17-Sep-19 | 27-Nov-19 | 13-Nov-19 A | 23-Jan-20 | -47 | 100% | 10% |
| **Staircases** | | | | | | | | | |
| ***Staircase ST-51*** | | | | | | | | | |
| 6169 | CSF_ST51_GL_4F - Wall Dust Sealer | 18 | 29-Apr-19 | 23-May-19 | 02-May-19 A | 21-Dec-19 | -177 | 100% | 80% |
| 6172 | CSF_ST51_GL_4F - All Other Finishes (DOOR) / Make Good & Clean | 16 | 27-May-19 | 10-Jun-19 | 22-Jul-19 A | 19-Dec-19 | -161 | 100% | 50% |
| ***Staircase ST-52*** | | | | | | | | | |
| 6178 | CSF_ST52_GL_B6 - Ceiling Dust Sealer | 16 | 29-Mar-19 | 23-Apr-19 | 22-Jul-19 A | 19-Dec-19 | -200 | 100% | 30% |
| 6182 | CSF_ST52_GL_B6 - Permanent Hand Rail | 4 | 28-May-19 | 12-Jun-19 | 16-Sep-19 A | 05-Dec-19 | -147 | 100% | 95% |
| 6181 | CSF_ST52_GL_B6 - Wall Dust Sealer | 18 | 11-May-19 | 04-Jun-19 | 23-Sep-19 A | 23-Dec-19 | -168 | 100% | 30% |
| 6184 | CSF_ST52_GL_B6 - All Other Finishes (DOOR) / Make Good & Clean | 22 | 08-Jun-19 | 21-Jun-19 | 25-Nov-19 A | 31-Dec-19 | -160 | 100% | 50.01% |

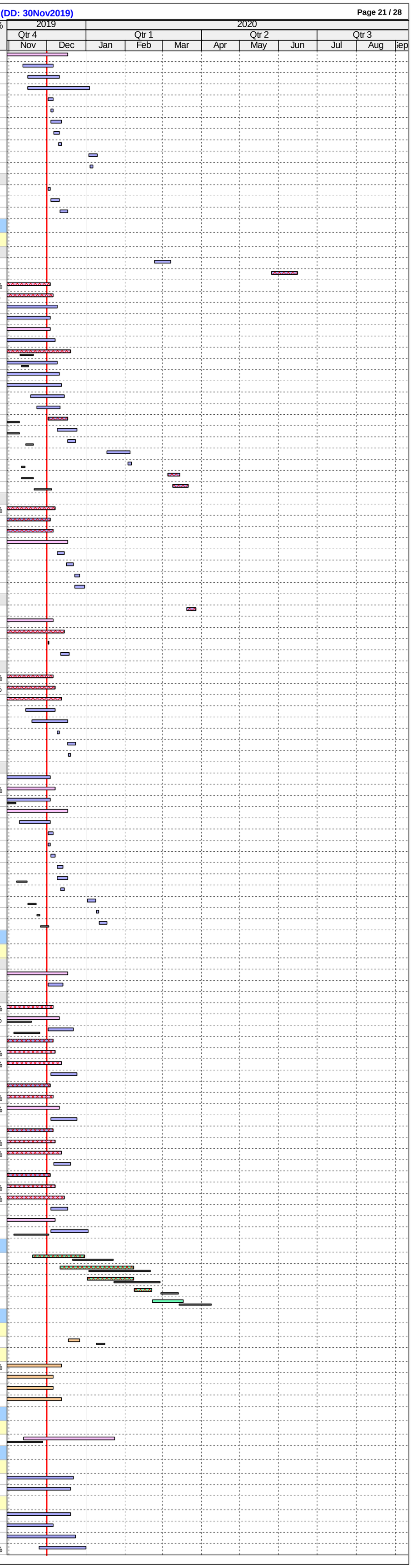

| ID | Activity | RD | BL Start | BL Finish | F'cast / Actual Start | F'cast / Actual Finish | BL Fin Var | Sch % | Curr % |
|---|---|---|---|---|---|---|---|---|---|
| | **Testing & Commissioning** | | | | | | | | |
| | **Wild Air Stage 1 - T&C (1/F to 5/F) - Air Cooled Chillers** | | | | | | | | |
| 3877 | CSF_MEP_Wild_Air - FLOORS 1/F to 5/F - SAT | 22 | 15-Jun-19 | 17-Jul-19 | 14-Oct-19 A | 27-Dec-19 | -137 | 100% | 65% |
| 3875 | CSF_MEP_Wild_Air - Chiller SAT Test | 5 | 20-Apr-19 | 25-Apr-19 | 21-Oct-19 A | 06-Dec-19 | -187 | 100% | 50% |
| 3878 | CSF_MEP_Wild_Air - FLOORS 1/F to 5/F - Start Up | 4 | 17-Jul-19 | 22-Jul-19 | 21-Oct-19 A | 05-Dec-19 | -114 | 100% | 80% |
| 3879 | CSF_MEP_Wild_Air - FLOORS 1/F to 5/F - Air Flow Test | 8 | 23-Jul-19 | 31-Jul-19 | 23-Oct-19 A | 10-Dec-19 | -110 | 100% | 80% |
| 3880 | CSF_MEP_Wild_Air - FLOORS 1/F to 5/F - AHU Performance Test | 22 | 01-Aug-19 | 07-Aug-19 | 23-Oct-19 A | 27-Dec-19 | -118 | 100% | 50% |
| 3876 | CSF_MEP_Wild_Air - Chiller Start Up | 6 | 31-Jul-19 | 31-Jul-19 | 28-Oct-19 A | 07-Dec-19 | -108 | 100% | 50.01% |
| | **Wild Air Stage 2 - T&C (Balance) - DCS & Air Cooled Chillers** | | | | | | | | |
| 9738 | CSF_MEP_Wild_Air - Hydro Test & Pipes Flushing w/ Water Sample Test | 15 | 21-Sep-19 | 04-Nov-19 | 07-Nov-19 A | 21-Dec-19 | -41 | 100% | 75% |
| 6324 | CSF_MEP_Wild_Air - FLOORS GF & 6/F to 8/F - SAT | 14 | 09-Oct-19 | 07-Nov-19 | 08-Nov-19 A | 18-Dec-19 | -34 | 100% | 15% |
| 6325 | CSF_MEP_Wild_Air - FLOORS GF & 6/F to 8/F - Start Up | 17 | 08-Nov-19 | 14-Nov-19 | 25-Nov-19 A | 24-Dec-19 | -34 | 100% | 15% |
| 6326 | CSF_MEP_Wild_Air - FLOORS GF & 6/F to 8/F - Air Flow Test | 8 | 15-Nov-19 | 23-Nov-19 | 26-Dec-19 | 04-Jan-20 | -34 | 100% | 0% |
| 6327 | CSF_MEP_Wild_Air - FLOORS GF & 6/F to 8/F - AHU Performance Test | 6 | 25-Nov-19 | 30-Nov-19 | 06-Jan-20 | 11-Jan-20 | -34 | 100% | 0% |
| | **Electrical & Controls** | | | | | | | | |
| 7688 | CSF_POW - Lighting & Control T&C | 8 | 19-Nov-19 | 02-Dec-19 | 29-Jul-19 A | 12-Dec-19 | -9 | 91.67% | 68% |
| 7693 | CSF_POW - Power & Distribution Insulation/Polarity Checks | 20 | 29-Oct-19 | 25-Nov-19 | 29-Jul-19 A | 27-Dec-19 | -27 | 100% | 90% |
| 7694 | CSF_POW - Power & Distribution Functional Components Test | 26 | 05-Nov-19 | 02-Dec-19 | 16-Sep-19 A | 04-Jan-20 | -27 | 95.83% | 78% |
| 7700 | CSF_POW - EMSD Test Other Lifts w/ Permanent Power & Issue Cert. | 44 | 28-Nov-19 | 28-Nov-19 | 23-Oct-19 A | 23-Jan-20 | -47 | 100% | 45% |
| 7692 | CSF_POW - BMS Systems Test | 30 | 03-Dec-19 | 16-Dec-19 | 23-Nov-19 A | 16-Jan-20 | -25 | 0% | 10% |
| 7685 | CSF_POW - UPS T&C | 12 | 12-Nov-19 | 25-Nov-19 | 04-Dec-19 | 17-Dec-19 | -19 | 100% | 0% |
| 7689 | CSF_POW - IT Systems Test | 12 | 19-Nov-19 | 02-Dec-19 | 20-Dec-19 | 04-Jan-20 | -27 | 91.67% | 0% |
| 7690 | CSF_POW - AV Systems Test | 12 | 03-Dec-19 | 16-Dec-19 | 06-Jan-20 | 18-Jan-20 | -27 | 0% | 0% |
| | **Plumbing & Drainage** | | | | | | | | |
| 7680 | CSF_P&D - Hydraulic Tests P&D | 22 | 06-Sep-19 | 04-Nov-19 | 22-Jul-19 A | 02-Jan-20 | -49 | 100% | 86% |
| | **Fire Services** | | | | | | | | |
| 7682 | CSF_FS - FS Hydraulic Test Pipe Works | 16 | 06-Sep-19 | 04-Nov-19 | 26-Aug-19 A | 21-Dec-19 | -41 | 100% | 82% |
| 7698 | CSF_FS - AFA Devices Loop & Functional Test | 21 | 26-Nov-19 | 09-Dec-19 | 26-Aug-19 A | 27-Dec-19 | -15 | 41.67% | 85% |
| 7695 | CSF_FS - FS Power & Controls Insulation/Continuity/Polarity Checks | 18 | 15-Oct-19 | 25-Nov-19 | 23-Sep-19 A | 23-Dec-19 | -24 | 100% | 85% |
| 7697 | CSF_FS - Sprinkler System Test | 18 | 05-Nov-19 | 18-Nov-19 | 21-Oct-19 A | 27-Dec-19 | -33 | 100% | 80% |
| 7701 | CSF_FS - Gas Flooding Test | 18 | 11-Feb-20 | 24-Feb-20 | 28-Oct-19 A | 27-Dec-19 | 42 | 0% | 35% |
| 7699 | CSF_FS - Genset Test | 10 | 12-Nov-19 | 25-Nov-19 | 18-Nov-19 A | 13-Dec-19 | -16 | 100% | 55% |
| | **RDE BUILDING** | | | | | | | | |
| | **Construction** | | | | | | | | |
| | **Initial Works, Establishment & Miscellaneous** | | | | | | | | |
| 14238f | RDE - Architectural Lightings Installation (C46) | 12 | 10-Feb-20 | 22-Feb-20 | 26-May-20 | 08-Jun-20 | -89 | 0% | 0% |
| 9699 | RDE_ABWF - Sealer/Screed MH16 opening L1-L5 | 30 | 25-Oct-19 | 28-Nov-19 | 23-Dec-19 | 05-Feb-20 | -50 | 100% | 0% |
| 9701 | RDE_MEP - Minor MEP Works MH16 opening L1-L5 | 30 | 08-Nov-19 | 12-Dec-19 | 15-Jan-20 | 26-Feb-20 | -56 | 66.67% | 0% |
| | **Level GF** | | | | | | | | |
| | ***ABWF & MEP Works*** | | | | | | | | |
| | **FoH Areas (Retail, Passenger Lift Lobbies & Terrace) - RDE_GF_Z01** | | | | | | | | |
| 4691 | RDE_GF_Z01_FoH - MEP 1st fix (Part 1) | 12 | 16-Jan-19 | 05-Mar-19 | 07-Jan-19 A | 14-Dec-19 | -237 | 100% | 86% |
| 4692 | RDE_GF_Z01_FoH - MEP 2nd fix | 33 | 30-Sep-19 | 29-Oct-19 | 02-Sep-19 A | 10-Jan-20 | -61 | 100% | 48% |
| 4691a | RDE_GF_Z01_FoH - MEP 1st fix (Part 2) | 18 | | | 16-Dec-19 | 07-Jan-20 | | 0% | 0% |
| 4693 | RDE_GF_Z01_FoH - MEP final fix | 18 | 30-Oct-19 | 19-Nov-19 | 11-Jan-20 | 08-Feb-20 | -61 | 100% | 0% |
| 4698 | RDE_GF_Z01_FoH - Floor Sealer | 5 | 20-Nov-19 | 25-Nov-19 | 10-Feb-20 | 14-Feb-20 | -61 | 100% | 0% |
| 4746 | RDE_GF_Z01_FoH - Glass Partition installation | 26 | 05-Dec-19 | 11-Dec-19 | 17-Feb-20 | 17-Mar-20 | -74 | 0% | 0% |
| 4694 | RDE_GF_Z01_FoH - All Other Finishes / Make Good & Clean | 12 | 19-Nov-19 | 02-Dec-19 | 11-Mar-20 | 24-Mar-20 | -88 | 91.67% | 0% |
| | **BoH Plant Rooms, Corridors, FS & Service Lift Lobbies - RDE_GF_Z02** | | | | | | | | |
| 4686 | RDE_GF_Z02_BoH - Wet Trades (plaster/screed/ceiling sealer/wall_sealer/undercoa | 12 | 29-Dec-18 | 15-Jan-19 | 07-Jan-19 A | 14-Dec-19 | -273 | 100% | 80% |
| 4680 | RDE_GF_Z02_BoH - MEP 2nd fix | 30 | 10-May-19 | 30-May-19 | 01-Apr-19 A | 07-Jan-20 | -183 | 100% | 81% |
| 4682 | RDE_GF_Z02_BoH - Lobbies & Corr Ceiling Rods/ Grids | 24 | 20-Feb-19 | 23-Feb-19 | 12-Aug-19 A | 30-Dec-19 | -257 | 100% | 30% |
| 4679 | RDE_GF_Z02_BoH - Seal Wall Opening | 18 | 20-Feb-19 | 26-Feb-19 | 02-Sep-19 A | 21-Dec-19 | -249 | 100% | 50% |
| 4681 | RDE_GF_Z02_BoH - Door Frame & Plastering of Perimeter Edges | 6 | 27-Feb-19 | 04-Mar-19 | 02-Oct-19 A | 07-Dec-19 | -232 | 100% | 60% |
| 4677 | RDE_GF_Z02_BoH - Misc Metal Works / Access Panels | 49 | 31-May-19 | 06-Jun-19 | 01-Nov-19 A | 06-Feb-20 | -196 | 100% | 40% |
| 4687 | RDE_GF_Z02_BoH - Wall epoxy/ emulsion paint final coat | 36 | 10-Jun-19 | 13-Jun-19 | 04-Nov-19 A | 10-Feb-20 | -194 | 100% | 70% |
| 4675 | RDE_GF_Z02_BoH - Door / Ironmong / Hose Reel Cabs | 33 | 31-May-19 | 08-Jun-19 | 11-Nov-19 A | 10-Jan-20 | -179 | 100% | 20% |
| 4684 | RDE_GF_Z02_BoH - Lobbies & Corr Close ceiling (board) incl. Cut-Outs | 33 | 31-May-19 | 08-Jun-19 | 18-Nov-19 A | 10-Jan-20 | -179 | 100% | 30% |
| 4685 | RDE_GF_Z02_BoH - Floor sealer | 37 | 13-Jun-19 | 14-Jun-19 | 25-Nov-19 A | 11-Feb-20 | -194 | 100% | 50% |
| 4688 | RDE_GF_Z02_BoH - MEP final fix | 12 | 24-Sep-19 | 09-Oct-19 | 08-Jan-20 | 21-Jan-20 | -87 | 100% | 0% |
| 4676 | RDE_GF_Z02_BoH - All Other Finishes / Make Good & Clean | 12 | 02-Oct-19 | 16-Oct-19 | 10-Mar-20 | 23-Mar-20 | -127 | 100% | 0% |
| | **Level 1** | | | | | | | | |
| | ***ABWF & MEP Works*** | | | | | | | | |
| | **FoH Areas (Retail, Passenger Lift Lobbies & Terrace) - RDE_L1_Z01** | | | | | | | | |
| 4736 | RDE_L1_Z01_FoH - MEP 2nd fix | 21 | 07-Nov-19 | 04-Dec-19 | 02-May-19 A | 30-Dec-19 | -21 | 87.5% | 88% |
| 4735a | RDE_L1_Z01_FoH - MEP 1st fix (Part 2) | 18 | | | 05-Dec-19* | 26-Dec-19 | | 0% | 0% |
| 4737 | RDE_L1_Z01_FoH - MEP final fix | 18 | 05-Dec-19 | 26-Dec-19 | 31-Dec-19 | 21-Jan-20 | -21 | 0% | 0% |
| 4741 | RDE_L1_Z01_FoH - Floor Sealer | 4 | 27-Dec-19 | 31-Dec-19 | 22-Jan-20 | 03-Feb-20 | -21 | 0% | 0% |
| 10116 | RDE_L1_Z01_FoH - Glass Partition installation | 26 | | | 19-Feb-20 | 19-Mar-20 | | 0% | 0% |
| 4738 | RDE_L1_Z01_FoH - All Other Finishes / Make Good & Clean | 12 | 24-Dec-19 | 08-Jan-20 | 13-Mar-20 | 26-Mar-20 | -60 | 0% | 0% |
| | **BoH Plant Rooms, Corridors, FS & Service Lift Lobbies - RDE_L1_Z02** | | | | | | | | |
| 4713 | RDE_L1_Z02_BoH - Wet Trades (plaster/screed/C&W_sealer/undercoat) | 12 | 29-Mar-19 | 15-Apr-19 | 16-Nov-18 A | 14-Dec-19 | -203 | 100% | 85% |
| 4708 | RDE_L1_Z02_BoH - MEP 2nd fix | 32 | 25-Oct-19 | 14-Nov-19 | 01-Apr-19 A | 09-Jan-20 | -46 | 100% | 79% |
| 4709 | RDE_L1_Z02_BoH - Door Frame & Plastering of Perimeter Edges | 14 | 15-May-19 | 21-May-19 | 12-Aug-19 A | 17-Dec-19 | -175 | 100% | 55% |
| 4704 | RDE_L1_Z02_BoH - Misc Metal Works / Access Panels | 51 | 15-Nov-19 | 21-Nov-19 | 02-Sep-19 A | 10-Feb-20 | -60 | 100% | 64% |
| 4711 | RDE_L1_Z02_BoH - Lobbies & Corr Close ceiling (board) incl. Cut-Outs | 35 | 22-Nov-19 | 28-Nov-19 | 07-Oct-19 A | 13-Jan-20 | -37 | 100% | 35% |
| 4714 | RDE_L1_Z02_BoH - Wall epoxy/ emulsion paint final coat | 55 | 29-Nov-19 | 02-Dec-19 | 04-Nov-19 A | 13-Feb-20 | -54 | 66.67% | 70% |
| 4702 | RDE_L1_Z02_BoH - Door / Ironmong / Hose Reel Cabs | 63 | 15-Nov-19 | 23-Nov-19 | 11-Nov-19 A | 22-Feb-20 | -69 | 100% | 25% |
| 4712 | RDE_L1_Z02_BoH - Floor sealer | 56 | 02-Dec-19 | 03-Dec-19 | 25-Nov-19 A | 14-Feb-20 | -54 | 0% | 30% |
| 4715 | RDE_L1_Z02_BoH - MEP final fix | 12 | 15-Nov-19 | 28-Nov-19 | 10-Jan-20 | 23-Jan-20 | -46 | 100% | 0% |
| 4703 | RDE_L1_Z02_BoH - All Other Finishes / Make Good & Clean | 12 | 27-Nov-19 | 10-Dec-19 | 10-Mar-20 | 23-Mar-20 | -80 | 33.33% | 0% |
| | **Toilets - RDE_L1_Z03** | | | | | | | | |
| 4723 | RDE_L1_Z03_Toilet - MEP 2nd fix | 20 | 06-Mar-19 | 19-Mar-19 | 01-Apr-19 A | 24-Dec-19 | -233 | 100% | 94% |
| 4730 | RDE_L1_Z03_Toilet - Cubicle partitions & sanitary ware & fittings | 17 | 13-Apr-19 | 19-Apr-19 | 17-Jun-19 A | 20-Dec-19 | -204 | 100% | 40% |
| 4722 | RDE_L1_Z03_Toilet - Seal Wall Opening | 14 | 08-Dec-18 | 11-Dec-18 | 01-Aug-19 A | 17-Dec-19 | -303 | 100% | 70% |
| 4724 | RDE_L1_Z03_Toilet - Door Frame | 6 | 16-Feb-19 | 18-Feb-19 | 12-Aug-19 A | 07-Dec-19 | -244 | 100% | 75% |
| 4733 | RDE_L1_Z03_Toilet - Ceiling finishes final coat | 3 | 27-Mar-19 | 29-Mar-19 | 26-Dec-19 | 28-Dec-19 | -227 | 100% | 0% |
| 4725 | RDE_L1_Z03_Toilet - MEP final fix | 6 | 24-Sep-19 | 30-Sep-19 | 31-Dec-19 | 07-Jan-20 | -81 | 100% | 0% |
| 4718 | RDE_L1_Z03_Toilet - Door / Ironmong | 2 | 30-Sep-19 | 02-Oct-19 | 17-Feb-20 | 18-Feb-20 | -109 | 100% | 0% |
| 4719 | RDE_L1_Z03_Toilet - All Other Finishes / Make Good & Clean | 1 | 03-Oct-19 | 10-Oct-19 | 23-Mar-20 | 23-Mar-20 | -132 | 100% | 0% |
| | **Level 2** | | | | | | | | |
| | ***ABWF & MEP Works*** | | | | | | | | |
| | **FoH Areas (RDE, Passenger Lift Lobbies & Terrace) - RDE_L2_Z01** | | | | | | | | |
| 4780 | RDE_L2_Z01_FoH - MEP 2nd fix | 24 | 10-May-19 | 06-Jun-19 | 01-Apr-19 A | 30-Dec-19 | -171 | 100% | 86% |
| 4779a | RDE_L2_Z01_FoH - MEP 1st fix (Part 2) (after refuse chute closure) | 18 | | | 02-Dec-19 | 21-Dec-19 | | 0% | 0% |
| 4796 | RDE_L2_Z01_FoH - Terrace Balustrade (base frame & glass) | 18 | 27-Jun-19 | 04-Jul-19 | 16-Dec-19* | 07-Jan-20 | -155 | 100% | 0% |
| 4781 | RDE_L2_Z01_FoH - MEP final fix | 18 | 24-Sep-19 | 16-Oct-19 | 31-Dec-19 | 21-Jan-20 | -81 | 100% | 0% |
| 4785 | RDE_L2_Z01_FoH - Floor Sealer | 4 | 17-Oct-19 | 22-Oct-19 | 22-Jan-20 | 04-Feb-20 | -81 | 100% | 0% |
| 4782 | RDE_L2_Z01_FoH - All Other Finishes / Make Good & Clean | 12 | 15-Oct-19 | 29-Oct-19 | 10-Mar-20 | 23-Mar-20 | -117 | 100% | 0% |
| | **BoH Plant Rooms, Corridors, FS & Service Lift Lobbies - RDE_L2_Z02** | | | | | | | | |
| 4758 | RDE_L2_Z02_BoH - Wet Trades (plaster/screed/C&W_sealer/undercoat) | 12 | 18-Mar-19 | 02-Apr-19 | 19-Nov-18 A | 14-Dec-19 | -213 | 100% | 85% |
| 4753 | RDE_L2_Z02_BoH - MEP 2nd fix | 32 | 03-Jul-19 | 23-Jul-19 | 01-Apr-19 A | 09-Jan-20 | -141 | 100% | 77% |
| 4750 | RDE_L2_Z02_BoH - Misc Metal Works / Access Panels | 49 | 24-Jul-19 | 30-Jul-19 | 01-Aug-19 A | 06-Feb-20 | -152 | 100% | 82% |
| 4752 | RDE_L2_Z02_BoH - Seal Wall Opening | 22 | 03-Jul-19 | 09-Jul-19 | 01-Aug-19 A | 27-Dec-19 | -143 | 100% | 85% |
| 4754 | RDE_L2_Z02_BoH - Door Frame & Plastering of Perimeter Edges | 25 | 03-Jul-19 | 09-Jul-19 | 16-Sep-19 A | 31-Dec-19 | -146 | 100% | 60% |
| 4748 | RDE_L2_Z02_BoH - Door / Ironmong / Hose Reel Cabs | 35 | 24-Jul-19 | 01-Aug-19 | 23-Sep-19 A | 13-Jan-20 | -136 | 100% | 20% |
| 4756 | RDE_L2_Z02_BoH - Lobbies & Corr Close ceiling (board) incl. Cut-Outs | 35 | 24-Jul-19 | 01-Aug-19 | 23-Sep-19 A | 13-Jan-20 | -136 | 100% | 40% |
| 4759 | RDE_L2_Z02_BoH - Wall epoxy/ emulsion paint final coat | 52 | 02-Aug-19 | 06-Aug-19 | 11-Nov-19 A | 10-Feb-20 | -149 | 100% | 30% |
| 4757 | RDE_L2_Z02_BoH - Floor sealer | 53 | 06-Aug-19 | 07-Aug-19 | 25-Nov-19 A | 11-Feb-20 | -149 | 100% | 30% |
| 4760 | RDE_L2_Z02_BoH - MEP final fix | 12 | 30-Sep-19 | 15-Oct-19 | 10-Jan-20 | 23-Jan-20 | -84 | 100% | 0% |
| 4749 | RDE_L2_Z02_BoH - All Other Finishes / Make Good & Clean | 5 | 09-Oct-19 | 22-Oct-19 | 18-Mar-20 | 23-Mar-20 | -122 | 100% | 0% |
| | **Toilets - RDE_L2_Z03** | | | | | | | | |
| 4777 | RDE_L2_Z03_Toilet - MEP 1st fix Ceiling | 12 | 03-Jun-19 | 27-Jun-19 | 04-Mar-19 A | 14-Dec-19 | -142 | 100% | 90% |
| 4767 | RDE_L2_Z03_Toilet - MEP 2nd fix | 22 | 17-Jul-19 | 30-Jul-19 | 01-Apr-19 A | 28-Dec-19 | -126 | 100% | 50% |
| 4773 | RDE_L2_Z03_Toilet - Cubicle partitions & sanitary ware & fittings | 72 | 19-Sep-19 | 27-Sep-19 | 17-Jun-19 A | 17-Mar-20 | -136 | 100% | 20% |
| 10023 | RDE_L2_Z03_Toilet - Dry Wall Frame & One Side Board | 9 | | | 18-Nov-19 A | 11-Dec-19 | | 0% | 50% |
| 10024 | RDE_L2_Z03_Toilet - MEP 1st fix Dry Wall | 12 | | | 12-Dec-19 | 26-Dec-19 | | 0% | 0% |
| 4764 | RDE_L2_Z03_Toilet - Ceiling Rods/ Grids | 5 | 11-Jul-19 | 16-Jul-19 | 16-Dec-19 | 20-Dec-19 | -132 | 100% | 0% |
| 4766 | RDE_L2_Z03_Toilet - Seal Wall Opening | 3 | 11-Dec-18 | 13-Dec-18 | 16-Dec-19 | 18-Dec-19 | -302 | 100% | 0% |
| 4768 | RDE_L2_Z03_Toilet - Door Frame | 2 | 28-Jun-19 | 29-Jun-19 | 16-Dec-19 | 17-Dec-19 | -142 | 100% | 0% |
| 10025 | RDE_L2_Z03_Toilet - Dry Wall Closing Board | 6 | | | 27-Dec-19 | 03-Jan-20 | | 0% | 0% |
| 4765 | RDE_L2_Z03_Toilet - Close ceiling (board) incl. Cut-Outs | 8 | 31-Jul-19 | 08-Aug-19 | 30-Dec-19 | 08-Jan-20 | -126 | 100% | 0% |
| 4772a | RDE_L2_Z03_Toilet - Conc flr curing, polishing & install protection | 36 | | | 04-Jan-20 | 22-Feb-20 | | 0% | 0% |
| 4769 | RDE_L2_Z03_Toilet - MEP final fix | 6 | 24-Sep-19 | 30-Sep-19 | 09-Jan-20 | 15-Jan-20 | -88 | 100% | 0% |
| 4776 | RDE_L2_Z03_Toilet - Ceiling finishes final coat | 3 | 09-Aug-19 | 12-Aug-19 | 09-Jan-20 | 11-Jan-20 | -126 | 100% | 0% |
| 4772 | RDE_L2_Z03_Toilet - Finishes Walls | 14 | 02-Sep-19 | 18-Sep-19 | 24-Feb-20 | 10-Mar-20 | -138 | 100% | 0% |
| 4762 | RDE_L2_Z03_Toilet - Door / Ironmong | 2 | 28-Sep-19 | 30-Sep-19 | 17-Mar-20 | 18-Mar-20 | -135 | 100% | 0% |
| 4763 | RDE_L2_Z03_Toilet - All Other Finishes / Make Good & Clean | 6 | 02-Oct-19 | 09-Oct-19 | 19-Mar-20 | 25-Mar-20 | -135 | 100% | 0% |
| | **Kitchen - RDE_L2_Z04** | | | | | | | | |
| 4790 | RDE_L2_Z04_Kitchen - MEP 2nd fix | 19 | 10-May-19 | 16-May-19 | 01-Apr-19 A | 23-Dec-19 | -184 | 100% | 90% |

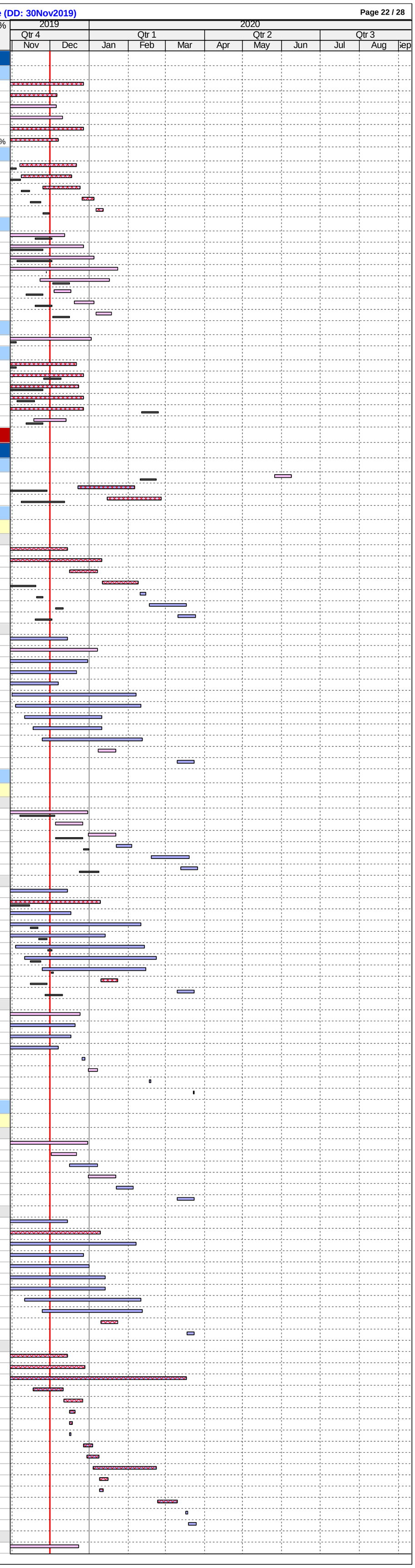

| ID | Activity | RD | BL Start | BL Finish | F'cast / Actual Start | F'cast / Actual Finish | BL Fin Var | Sch % | Curr % |
|---|---|---|---|---|---|---|---|---|---|
| 4795 | RDE_L2_Z04_Kitchen - Install door & ironmongery / Make Good & Clean | 33 | 24-Sep-19 | 30-Sep-19 | 12-Aug-19 A | 10-Jan-20 | -84 | 100% | 40% |
| 4778 | RDE_L2_Z04_Kitchen - MEP final fix | 3 | 24-Sep-19 | 26-Sep-19 | 31-Dec-19 | 03-Jan-20 | -81 | 100% | 0% |
| **Level 3** | | | | | | | | | |
| ***ABWF & MEP Works*** | | | | | | | | | |
| **FoH Areas (RDE, Passenger Lift Lobbies & Terrace) - RDE_L3_Z01** | | | | | | | | | |
| 4830 | RDE_L3_Z01_FoH - MEP 2nd fix | 24 | 10-May-19 | 06-Jun-19 | 01-Apr-19 A | 30-Dec-19 | -171 | 100% | 70% |
| 4845 | RDE_L3_Z01_FoH - Terrace Balustrade (base frame & glass) | 6 | 27-Jun-19 | 04-Jul-19 | 21-May-19 A | 07-Dec-19 | -131 | 100% | 90% |
| 4829a | RDE_L3_Z01_FoH - MEP 1st fix (Part 2) | 18 | | | 02-Dec-19 | 21-Dec-19 | | 0% | 0% |
| 4831 | RDE_L3_Z01_FoH - MEP final fix | 18 | 24-Sep-19 | 16-Oct-19 | 31-Dec-19 | 21-Jan-20 | -81 | 100% | 0% |
| 4835 | RDE_L3_Z01_FoH - Floor Sealer | 4 | 17-Oct-19 | 22-Oct-19 | 22-Jan-20 | 04-Feb-20 | -81 | 100% | 0% |
| 4832 | RDE_L3_Z01_FoH - All Other Finishes / Make Good & Clean | 12 | 15-Oct-19 | 29-Oct-19 | 10-Mar-20 | 23-Mar-20 | -117 | 100% | 0% |
| **BoH Plant Rooms, Corridors, FS & Service Lift Lobbies - RDE_L3_Z02** | | | | | | | | | |
| 4808 | RDE_L3_Z02_BoH - Wet Trades (plaster/screed/C&W_sealer/undercoat) | 12 | 18-Mar-19 | 02-Apr-19 | 19-Nov-18 A | 14-Dec-19 | -213 | 100% | 85% |
| 4803 | RDE_L3_Z02_BoH - MEP 2nd fix | 32 | 03-Jul-19 | 23-Jul-19 | 01-Apr-19 A | 09-Jan-20 | -141 | 100% | 78% |
| 4804 | RDE_L3_Z02_BoH - Door Frame & Plastering of Perimeter Edges | 6 | 03-Jul-19 | 09-Jul-19 | 02-Jul-19 A | 07-Dec-19 | -127 | 100% | 60% |
| 4800 | RDE_L3_Z02_BoH - Misc Metal Works / Access Panels | 49 | 24-Jul-19 | 30-Jul-19 | 01-Aug-19 A | 06-Feb-20 | -152 | 100% | 82% |
| 4802 | RDE_L3_Z02_BoH - Seal Wall Opening | 20 | 03-Jul-19 | 09-Jul-19 | 01-Aug-19 A | 24-Dec-19 | -141 | 100% | 90% |
| 4806 | RDE_L3_Z02_BoH - Lobbies & Corr Close ceiling (board) incl. Cut-Outs | 35 | 31-Jul-19 | 08-Aug-19 | 23-Sep-19 A | 13-Jan-20 | -130 | 100% | 40% |
| 4798 | RDE_L3_Z02_BoH - Door / Ironmong / Hose Reel Cabs | 35 | 24-Jul-19 | 01-Aug-19 | 04-Nov-19 A | 13-Jan-20 | -136 | 100% | 20% |
| 4810 | RDE_L3_Z02_BoH - MEP final fix | 12 | 30-Sep-19 | 15-Oct-19 | 10-Jan-20 | 23-Jan-20 | -84 | 100% | 0% |
| 4809 | RDE_L3_Z02_BoH - Wall epoxy/ emulsion paint final coat | 4 | 09-Aug-19 | 13-Aug-19 | 06-Feb-20 | 10-Feb-20 | -143 | 100% | 0% |
| 4807 | RDE_L3_Z02_BoH - Floor sealer | 2 | 13-Aug-19 | 14-Aug-19 | 10-Feb-20 | 11-Feb-20 | -143 | 100% | 0% |
| 4799 | RDE_L3_Z02_BoH - All Other Finishes / Make Good & Clean | 12 | 09-Oct-19 | 22-Oct-19 | 10-Mar-20 | 23-Mar-20 | -122 | 100% | 0% |
| **Toilets - RDE_L3_Z03** | | | | | | | | | |
| 4817 | RDE_L3_Z03_Toilet - MEP 2nd fix | 15 | 17-Jul-19 | 30-Jul-19 | 09-Apr-19 A | 18-Dec-19 | -118 | 100% | 85% |
| 4823 | RDE_L3_Z03_Toilet - Cubicle partitions & sanitary ware & fittings | 20 | 08-Oct-19 | 16-Oct-19 | 17-Jun-19 A | 24-Dec-19 | -59 | 100% | 40% |
| 4818 | RDE_L3_Z03_Toilet - Door Frame | 6 | 28-Jun-19 | 29-Jun-19 | 12-Aug-19 A | 07-Dec-19 | -134 | 100% | 70% |
| 4815 | RDE_L3_Z03_Toilet - Close ceiling (board) incl. Cut-Outs | 18 | 31-Jul-19 | 08-Aug-19 | 01-Nov-19 A | 21-Dec-19 | -113 | 100% | 50% |
| 4812 | RDE_L3_Z03_Toilet - Door / Ironmong | 21 | 17-Oct-19 | 18-Oct-19 | 11-Nov-19 A | 26-Dec-19 | -58 | 100% | 20% |
| 4826 | RDE_L3_Z03_Toilet - Ceiling finishes final coat | 3 | 09-Aug-19 | 12-Aug-19 | 23-Dec-19 | 26-Dec-19 | -113 | 100% | 0% |
| 4819 | RDE_L3_Z03_Toilet - MEP final fix | 6 | 08-Oct-19 | 14-Oct-19 | 31-Dec-19 | 07-Jan-20 | -71 | 100% | 0% |
| 4813 | RDE_L3_Z03_Toilet - All Other Finishes / Make Good & Clean | 6 | 19-Oct-19 | 25-Oct-19 | 17-Mar-20 | 23-Mar-20 | -119 | 100% | 0% |
| **Kitchen - RDE_L3_Z04** | | | | | | | | | |
| 4840 | RDE_L3_Z04_Kitchen - MEP 2nd fix | 15 | 10-May-19 | 16-May-19 | 09-Apr-19 A | 18-Dec-19 | -180 | 100% | 80% |
| 4844 | RDE_L3_Z04_Kitchen - Install door & ironmongeries / Make Good & Clean | 33 | 24-Sep-19 | 30-Sep-19 | 19-Aug-19 A | 10-Jan-20 | -84 | 100% | 60% |
| 4828 | RDE_L3_Z04_Kitchen - MEP final fix | 3 | 24-Sep-19 | 26-Sep-19 | 31-Dec-19 | 03-Jan-20 | -81 | 100% | 0% |
| **Level 4** | | | | | | | | | |
| ***ABWF & MEP Works*** | | | | | | | | | |
| **FoH Areas (RDE, Passenger Lift Lobbies & Terrace) - RDE_L4_Z01** | | | | | | | | | |
| 4879 | RDE_L4_Z01_FoH - MEP 2nd fix | 24 | 10-May-19 | 06-Jun-19 | 02-May-19 A | 30-Dec-19 | -171 | 100% | 80% |
| 4894 | RDE_L4_Z01_FoH - Terrace Balustrade (base frame & glass) | 6 | 27-Jun-19 | 04-Jul-19 | 08-Jul-19 A | 07-Dec-19 | -131 | 100% | 90% |
| 4878a | RDE_L4_Z01_FoH - MEP 1st fix (Part 2) | 18 | | | 02-Dec-19 | 21-Dec-19 | | 0% | 0% |
| 4880 | RDE_L4_Z01_FoH - MEP final fix | 18 | 24-Sep-19 | 16-Oct-19 | 31-Dec-19 | 21-Jan-20 | -81 | 100% | 0% |
| 4884 | RDE_L4_Z01_FoH - Floor Sealer | 4 | 17-Oct-19 | 22-Oct-19 | 22-Jan-20 | 04-Feb-20 | -81 | 100% | 0% |
| 4881 | RDE_L4_Z01_FoH - All Other Finishes / Make Good & Clean | 12 | 15-Oct-19 | 29-Oct-19 | 10-Mar-20 | 23-Mar-20 | -117 | 100% | 0% |
| **BoH Plant Rooms, Corridors, FS & Service Lift Lobbies - RDE_L4_Z02** | | | | | | | | | |
| 4857 | RDE_L4_Z02_BoH - Wet Trades (plaster/screed/C&W_sealer/undercoat) | 12 | 18-Mar-19 | 02-Apr-19 | 11-Mar-19 A | 14-Dec-19 | -213 | 100% | 85% |
| 4852 | RDE_L4_Z02_BoH - MEP 2nd fix | 24 | 03-Jul-19 | 23-Jul-19 | 15-Apr-19 A | 30-Dec-19 | -133 | 100% | 71% |
| 4849 | RDE_L4_Z02_BoH - Misc Metal Works / Access Panels | 49 | 24-Jul-19 | 30-Jul-19 | 01-Aug-19 A | 06-Feb-20 | -152 | 100% | 82% |
| 4851 | RDE_L4_Z02_BoH - Seal Wall Opening | 18 | 03-Jul-19 | 09-Jul-19 | 05-Aug-19 A | 21-Dec-19 | -139 | 100% | 90% |
| 4853 | RDE_L4_Z02_BoH - Door Frame & Plastering of Perimeter Edges | 21 | 03-Jul-19 | 09-Jul-19 | 12-Aug-19 A | 26-Dec-19 | -142 | 100% | 60% |
| 4847 | RDE_L4_Z02_BoH - Door / Ironmong / Hose Reel Cabs | 27 | 24-Jul-19 | 01-Aug-19 | 04-Nov-19 A | 03-Jan-20 | -128 | 100% | 20% |
| 4855 | RDE_L4_Z02_BoH - Lobbies & Corr Close ceiling (board) incl. Cut-Outs | 28 | 31-Jul-19 | 08-Aug-19 | 11-Nov-19 A | 04-Jan-20 | -123 | 100% | 10% |
| 4858 | RDE_L4_Z02_BoH - Wall epoxy/ emulsion paint final coat | 29 | 09-Aug-19 | 13-Aug-19 | 25-Nov-19 A | 10-Feb-20 | -143 | 100% | 10% |
| 4859 | RDE_L4_Z02_BoH - MEP final fix | 12 | 16-Oct-19 | 29-Oct-19 | 31-Dec-19 | 14-Jan-20 | -64 | 100% | 0% |
| 4856 | RDE_L4_Z02_BoH - Floor sealer | 2 | 13-Aug-19 | 14-Aug-19 | 10-Feb-20 | 11-Feb-20 | -143 | 100% | 0% |
| 4848 | RDE_L4_Z02_BoH - All Other Finishes / Make Good & Clean | 12 | 23-Oct-19 | 05-Nov-19 | 10-Mar-20 | 23-Mar-20 | -110 | 100% | 0% |
| **Toilets - RDE_L4_Z03** | | | | | | | | | |
| 4866 | RDE_L4_Z03_Toilet - MEP 2nd fix | 11 | 17-Jul-19 | 30-Jul-19 | 02-May-19 A | 14-Dec-19 | -115 | 100% | 73% |
| 4872 | RDE_L4_Z03_Toilet - Cubicle partitions & sanitary ware & fittings | 12 | 24-Oct-19 | 01-Nov-19 | 15-Jul-19 A | 14-Dec-19 | -37 | 100% | 40% |
| 4867 | RDE_L4_Z03_Toilet - Door Frame | 2 | 28-Jun-19 | 29-Jun-19 | 19-Aug-19 A | 03-Dec-19 | -130 | 100% | 70% |
| 4871 | RDE_L4_Z03_Toilet - Finishes Walls & Floor Tiling | 6 | 08-Oct-19 | 23-Oct-19 | 02-Oct-19 A | 07-Dec-19 | -39 | 100% | 85% |
| 4863 | RDE_L4_Z03_Toilet - Ceiling Rods/ Grids | 6 | 11-Jul-19 | 16-Jul-19 | 07-Oct-19 A | 07-Dec-19 | -121 | 100% | 60% |
| 4864 | RDE_L4_Z03_Toilet - Close ceiling (board) incl. Cut-Outs | 15 | 31-Jul-19 | 08-Aug-19 | 04-Nov-19 A | 18-Dec-19 | -110 | 100% | 50% |
| 4861 | RDE_L4_Z03_Toilet - Door / Ironmong | 2 | 02-Nov-19 | 04-Nov-19 | 16-Dec-19 | 17-Dec-19 | -37 | 100% | 0% |
| 4875 | RDE_L4_Z03_Toilet - Ceiling finishes final coat | 3 | 09-Aug-19 | 12-Aug-19 | 19-Dec-19 | 21-Dec-19 | -110 | 100% | 0% |
| 4868 | RDE_L4_Z03_Toilet - MEP final fix | 6 | 24-Oct-19 | 30-Oct-19 | 31-Dec-19 | 07-Jan-20 | -57 | 100% | 0% |
| 4862 | RDE_L4_Z03_Toilet - All Other Finishes / Make Good & Clean | 6 | 05-Nov-19 | 11-Nov-19 | 17-Mar-20 | 23-Mar-20 | -105 | 100% | 0% |
| **Kitchen - RDE_L4_Z04** | | | | | | | | | |
| 4889 | RDE_L4_Z04_Kitchen - MEP 2nd fix | 15 | 10-May-19 | 16-May-19 | 03-Jun-19 A | 18-Dec-19 | -180 | 100% | 80% |
| 4893 | RDE_L4_Z04_Kitchen - Install door & ironmongery / Make Good & Clean | 27 | 24-Sep-19 | 30-Sep-19 | 02-Oct-19 A | 10-Jan-20 | -84 | 100% | 50% |
| 4877 | RDE_L4_Z04_Kitchen - MEP final fix | 3 | 24-Sep-19 | 26-Sep-19 | 31-Dec-19 | 03-Jan-20 | -81 | 100% | 0% |
| **Level 5** | | | | | | | | | |
| ***ABWF & MEP Works*** | | | | | | | | | |
| **FoH Areas (Offices, Passenger Lift Lobbies & Terrace) - RDE_L5_Z01** | | | | | | | | | |
| 4928 | RDE_L5_Z01_FoH - MEP 2nd fix | 24 | 10-May-19 | 06-Jun-19 | 15-Apr-19 A | 30-Dec-19 | -171 | 100% | 80% |
| 4934 | RDE_L5_Z01_FoH - Terrace Balustrade (base frame & glass) | 6 | 27-Jun-19 | 04-Jul-19 | 21-May-19 A | 07-Dec-19 | -131 | 100% | 90% |
| 4927a | RDE_L5_Z01_FoH - MEP 1st fix (Part 2) | 18 | | | 02-Dec-19 | 21-Dec-19 | | 0% | 0% |
| 4929 | RDE_L5_Z01_FoH - MEP final fix | 18 | 24-Sep-19 | 16-Oct-19 | 31-Dec-19 | 21-Jan-20 | -81 | 100% | 0% |
| 4933 | RDE_L5_Z01_FoH - Floor Sealer | 4 | 17-Oct-19 | 22-Oct-19 | 22-Jan-20 | 04-Feb-20 | -81 | 100% | 0% |
| 4930 | RDE_L5_Z01_FoH - All Other Finishes / Make Good & Clean | 12 | 15-Oct-19 | 29-Oct-19 | 10-Mar-20 | 23-Mar-20 | -117 | 100% | 0% |
| **BoH Plant Rooms, Corridors, FS Lift Lobby - RDE_L5_Z02** | | | | | | | | | |
| 4907 | RDE_L5_Z02_BoH - Wet Trades (plaster/screed/C&W_sealer/undercoat) | 12 | 01-Apr-19 | 17-Apr-19 | 11-Mar-19 A | 14-Dec-19 | -201 | 100% | 85% |
| 4902 | RDE_L5_Z02_BoH - MEP 2nd fix | 25 | 09-Jul-19 | 29-Jul-19 | 15-Apr-19 A | 31-Dec-19 | -129 | 100% | 69% |
| 4899 | RDE_L5_Z02_BoH - Misc Metal Works / Access Panels | 49 | 30-Jul-19 | 05-Aug-19 | 12-Aug-19 A | 06-Feb-20 | -147 | 100% | 83% |
| 4901 | RDE_L5_Z02_BoH - Seal Wall Opening | 24 | 09-Jul-19 | 15-Jul-19 | 02-Sep-19 A | 30-Dec-19 | -140 | 100% | 90% |
| 4903 | RDE_L5_Z02_BoH - Door Frame & Plastering of Perimeter Edges | 21 | 09-Jul-19 | 15-Jul-19 | 16-Sep-19 A | 26-Dec-19 | -137 | 100% | 60% |
| 4897 | RDE_L5_Z02_BoH - Door / Ironmong / Hose Reel Cabs | 27 | 30-Jul-19 | 07-Aug-19 | 11-Nov-19 A | 04-Jan-20 | -124 | 100% | 20% |
| 4905 | RDE_L5_Z02_BoH - Lobbies & Corr Close ceiling (board) incl. Cut-Outs | 27 | 06-Aug-19 | 09-Aug-19 | 11-Nov-19 A | 04-Jan-20 | -122 | 100% | 10% |
| 4908 | RDE_L5_Z02_BoH - Wall epoxy/ emulsion paint final coat | 30 | 10-Aug-19 | 13-Aug-19 | 25-Nov-19 A | 10-Feb-20 | -143 | 100% | 10% |
| 4909 | RDE_L5_Z02_BoH - MEP final fix | 12 | 16-Oct-19 | 29-Oct-19 | 02-Jan-20 | 15-Jan-20 | -65 | 100% | 0% |
| 4906 | RDE_L5_Z02_BoH - Floor sealer | 2 | 13-Aug-19 | 14-Aug-19 | 10-Feb-20 | 11-Feb-20 | -143 | 100% | 0% |
| 4898 | RDE_L5_Z02_BoH - All Other Finishes / Make Good & Clean | 12 | 23-Oct-19 | 05-Nov-19 | 10-Mar-20 | 23-Mar-20 | -110 | 100% | 0% |
| **Toilets - RDE_L5_Z03** | | | | | | | | | |
| 4926 | RDE_L5_Z03_Toilet - MEP 1st fix Ceiling | 15 | 10-Jun-19 | 04-Jul-19 | 03-Jun-19 A | 18-Dec-19 | -140 | 100% | 94% |
| 4916 | RDE_L5_Z03_Toilet - MEP 2nd fix | 24 | 18-Jul-19 | 31-Jul-19 | 17-Jun-19 A | 30-Dec-19 | -126 | 100% | 72% |
| 4922 | RDE_L5_Z03_Toilet - Cubicle partitions & sanitary ware & fittings | 16 | 28-Sep-19 | 05-Oct-19 | 15-Jul-19 A | 19-Dec-19 | -63 | 100% | 80% |
| 4921 | RDE_L5_Z03_Toilet - Finishes Walls & Floor Tiling | 6 | 17-Sep-19 | 27-Sep-19 | 02-Oct-19 A | 07-Dec-19 | -59 | 100% | 85% |
| 4913 | RDE_L5_Z03_Toilet - Ceiling Rods/ Grids | 4 | 13-Jul-19 | 17-Jul-19 | 07-Oct-19 A | 05-Dec-19 | -118 | 100% | 80% |
| 4914 | RDE_L5_Z03_Toilet - Close ceiling (board) incl. Cut-Outs | 7 | 01-Aug-19 | 08-Aug-19 | 04-Nov-19 A | 09-Dec-19 | -102 | 100% | 50% |
| 4925 | RDE_L5_Z03_Toilet - Ceiling finishes final coat | 3 | 09-Aug-19 | 12-Aug-19 | 10-Dec-19 | 12-Dec-19 | -102 | 100% | 0% |
| 4917 | RDE_L5_Z03_Toilet - Door Frame | 2 | 05-Jul-19 | 06-Jul-19 | 19-Dec-19 | 20-Dec-19 | -140 | 100% | 0% |
| 4911 | RDE_L5_Z03_Toilet - Door / Ironmong | 2 | 08-Oct-19 | 09-Oct-19 | 21-Dec-19 | 23-Dec-19 | -64 | 100% | 0% |
| 4918 | RDE_L5_Z03_Toilet - MEP final fix | 6 | 28-Sep-19 | 05-Oct-19 | 31-Dec-19 | 07-Jan-20 | -77 | 100% | 0% |
| 4912 | RDE_L5_Z03_Toilet - All Other Finishes / Make Good & Clean | 6 | 10-Oct-19 | 16-Oct-19 | 17-Mar-20 | 23-Mar-20 | -127 | 100% | 0% |
| **Level 6** | | | | | | | | | |
| ***ABWF & MEP Works*** | | | | | | | | | |
| **FoH Areas (Office/ OACF, Passenger Lift Lobbies & Terrace) - RDE_L6_Z01** | | | | | | | | | |
| 4593 | RDE_L6_Z01_FoH - Ceiling/Wall/Columns Sealer | 18 | 10-Nov-18 | 15-Nov-18 | 12-Apr-19 A | 21-Dec-19 | -329 | 100% | 90% |
| 4594 | RDE_L6_Z01_FoH - Wall/Columns Protection | 9 | 16-Nov-18 | 22-Nov-18 | 02-May-19 A | 26-Dec-19 | -326 | 100% | 50% |
| 4596 | RDE_L6_Z01_FoH - Terrace Balustrade (base frame & glass) | 12 | 06-Jul-19 | 12-Jul-19 | 21-May-19 A | 14-Dec-19 | -130 | 100% | 90% |
| 4589 | RDE_L6_Z01_FoH - MEP 2nd fix | 18 | 06-Jun-19 | 05-Jul-19 | 24-Jun-19 A | 07-Jan-20 | -154 | 100% | 62% |
| 4588a | RDE_L6_Z01_FoH - MEP 1st fix (Part 2) | 12 | | | 16-Dec-19* | 30-Dec-19 | | 0% | 0% |
| 4590 | RDE_L6_Z01_FoH - MEP final fix | 18 | 24-Sep-19 | 16-Oct-19 | 08-Jan-20 | 05-Feb-20 | -87 | 100% | 0% |
| 4595 | RDE_L6_Z01_FoH - Floor Sealer | 4 | 17-Oct-19 | 22-Oct-19 | 06-Feb-20 | 11-Feb-20 | -87 | 100% | 0% |
| 4592 | RDE_L6_Z01_FoH - All Other Finishes / Make Good & Clean | 12 | 15-Oct-19 | 29-Oct-19 | 10-Mar-20 | 23-Mar-20 | -117 | 100% | 0% |
| **BoH Plant Rooms, Corridors, FS Lift Lobby - RDE_L6_Z02** | | | | | | | | | |
| 4568 | RDE_L6_Z02_BoH - Wet Trades (plaster/screed/C&W_sealer/undercoat) | 13 | 01-Apr-19 | 17-Apr-19 | 11-Mar-19 A | 16-Dec-19 | -202 | 100% | 80% |
| 4559 | RDE_L6_Z02_BoH - MEP 1st fix | 19 | 10-Jun-19 | 08-Jul-19 | 02-May-19 A | 23-Dec-19 | -141 | 100% | 98% |
| 4560 | RDE_L6_Z02_BoH - Seal Wall Opening | 24 | 09-Jul-19 | 15-Jul-19 | 05-Aug-19 A | 31-Dec-19 | -141 | 100% | 70% |
| 4561 | RDE_L6_Z02_BoH - MEP 2nd fix | 28 | 09-Jul-19 | 29-Jul-19 | 02-Sep-19 A | 04-Jan-20 | -132 | 100% | 44% |
| 4562 | RDE_L6_Z02_BoH - Door Frame & Plastering of Perimeter Edges | 26 | 09-Jul-19 | 13-Jul-19 | 16-Sep-19 A | 02-Jan-20 | -143 | 100% | 55% |
| 4557 | RDE_L6_Z02_BoH - Misc Metal Works / Access Panels | 49 | 30-Jul-19 | 05-Aug-19 | 02-Oct-19 A | 06-Feb-20 | -147 | 100% | 65% |
| 4564 | RDE_L6_Z02_BoH - Lobbies & Corr Ceiling Rods/ Grids | 22 | 09-Jul-19 | 12-Jul-19 | 04-Nov-19 A | 27-Dec-19 | -140 | 100% | 20% |
| 4555 | RDE_L6_Z02_BoH - Door / Ironmong / Hose Reel Cabs | 32 | 30-Jul-19 | 06-Aug-19 | 11-Nov-19 A | 09-Jan-20 | -129 | 100% | 20% |
| 4565 | RDE_L6_Z02_BoH - Lobbies & Corr Close ceiling (board) incl. Cut-Outs | 31 | 30-Jul-19 | 02-Aug-19 | 11-Nov-19 A | 08-Jan-20 | -131 | 100% | 10% |
| 4570 | RDE_L6_Z02_BoH - MEP final fix | 12 | 16-Oct-19 | 29-Oct-19 | 06-Jan-20 | 18-Jan-20 | -68 | 100% | 0% |
| 4569 | RDE_L6_Z02_BoH - Wall epoxy/ emulsion paint final coat | 3 | 30-Jul-19 | 01-Aug-19 | 09-Jan-20 | 11-Jan-20 | -135 | 100% | 0% |
| 4567 | RDE_L6_Z02_BoH - Floor sealer | 2 | 01-Aug-19 | 02-Aug-19 | 11-Jan-20 | 13-Jan-20 | -135 | 100% | 0% |
| 4556 | RDE_L6_Z02_BoH - All Other Finishes / Make Good & Clean | 12 | 23-Oct-19 | 05-Nov-19 | 10-Mar-20 | 23-Mar-20 | -110 | 100% | 0% |
| **Toilets - RDE_L6_Z03** | | | | | | | | | |
| 4587 | RDE_L6_Z03_Toilet - MEP 1st fix Ceiling | 21 | 10-Jun-19 | 04-Jul-19 | 14-Nov-19 A | 26-Dec-19 | -146 | 100% | 30% |

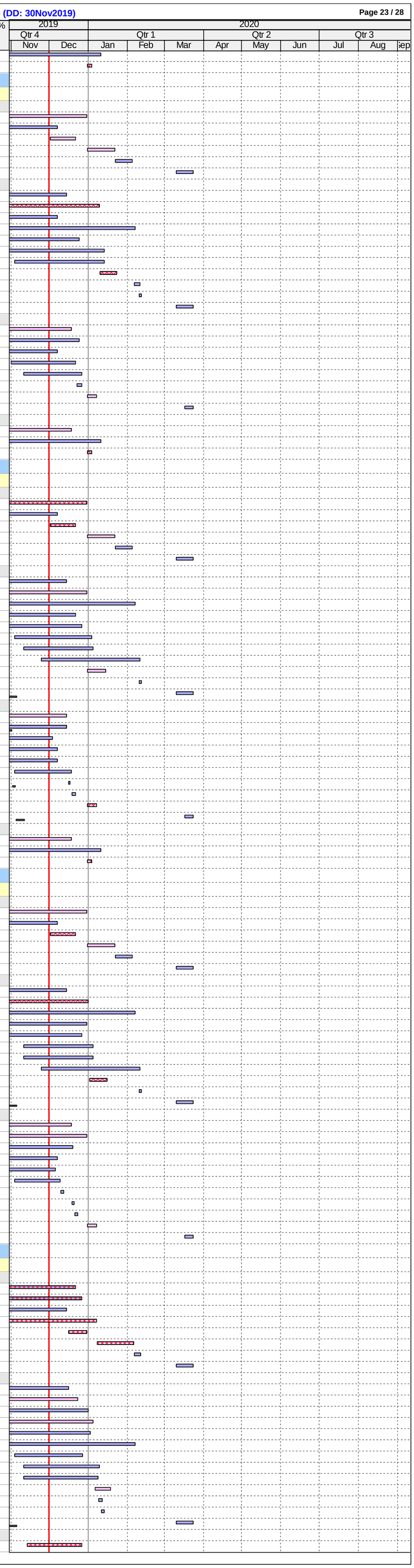

| ID | Activity | RD | BL Start | BL Finish | F'cast / Actual Start | F'cast / Actual Finish | BL Fin Var | Sch % | Curr % |
|---|---|---|---|---|---|---|---|---|---|
| 4583 | RDE_L6_Z03_Toilet - Cubicle partitions & sanitary ware & fittings | 51 | 12-Oct-19 | 18-Oct-19 | 25-Nov-19 A | 17-Feb-20 | -95 | 100% | 10% |
| 10002 | RDE_L6_Z03_Toilet - Dry Wall Frame & One Side Board | 12 | | | 16-Dec-19 | 30-Dec-19 | | 0% | 0% |
| 4580 | RDE_L6_Z03_Toilet - Floor Screed | 4 | 23-Feb-19 | 27-Feb-19 | 31-Dec-19 | 04-Jan-20 | -258 | 100% | 0% |
| 4578 | RDE_L6_Z03_Toilet - Door Frame | 2 | 05-Jul-19 | 06-Jul-19 | 06-Jan-20 | 07-Jan-20 | -153 | 100% | 0% |
| 4585 | RDE_L6_Z03_Toilet - MEP 1st fix Dry Wall | 8 | 20-Feb-19 | 28-Feb-19 | 06-Jan-20 | 14-Jan-20 | -265 | 100% | 0% |
| 10003 | RDE_L6_Z03_Toilet - Dry Wall Closing Board | 6 | | | 15-Jan-20 | 21-Jan-20 | | 0% | 0% |
| 4576 | RDE_L6_Z03_Toilet - Seal Wall Opening | 3 | 01-Mar-19 | 04-Mar-19 | 22-Jan-20 | 24-Jan-20 | -271 | 100% | 0% |
| 4582 | RDE_L6_Z03_Toilet - Finishes Walls & Floor Tiling | 10 | 28-Sep-19 | 11-Oct-19 | 22-Jan-20 | 10-Feb-20 | -95 | 100% | 0% |
| 4574 | RDE_L6_Z03_Toilet - Ceiling Rods/ Grids | 4 | 13-Jul-19 | 17-Jul-19 | 03-Feb-20 | 06-Feb-20 | -163 | 100% | 0% |
| 4577 | RDE_L6_Z03_Toilet - MEP 2nd fix | 12 | 18-Jul-19 | 31-Jul-19 | 07-Feb-20 | 20-Feb-20 | -163 | 100% | 0% |
| 4572 | RDE_L6_Z03_Toilet - Door / Ironmong | 2 | 19-Oct-19 | 21-Oct-19 | 18-Feb-20 | 19-Feb-20 | -95 | 100% | 0% |
| 4575 | RDE_L6_Z03_Toilet - Close ceiling (board) incl. Cut-Outs | 7 | 01-Aug-19 | 08-Aug-19 | 21-Feb-20 | 28-Feb-20 | -163 | 100% | 0% |
| 4579 | RDE_L6_Z03_Toilet - MEP final fix | 6 | 12-Oct-19 | 18-Oct-19 | 29-Feb-20 | 06-Mar-20 | -111 | 100% | 0% |
| 4586 | RDE_L6_Z03_Toilet - Ceiling finishes final coat | 3 | 09-Aug-19 | 12-Aug-19 | 29-Feb-20 | 03-Mar-20 | -163 | 100% | 0% |
| 4573 | RDE_L6_Z03_Toilet - All Other Finishes / Make Good & Clean | 6 | 22-Oct-19 | 28-Oct-19 | 17-Mar-20 | 23-Mar-20 | -117 | 100% | 0% |
| **Level 7** | | | | | | | | | |
| ***ABWF & MEP Works*** | | | | | | | | | |
| **FoH Areas (Office/ OACF, Passenger Lift Lobbies & Terrace) - RDE_L7_Z01** | | | | | | | | | |
| 4966 | RDE_L7_Z01_FoH - MEP 1st fix (Part 1) | 12 | 16-Jan-19 | 05-Mar-19 | 03-Jun-19 A | 14-Dec-19 | -237 | 100% | 95% |
| 4973 | RDE_L7_Z01_FoH - Terrace Balustrade (base frame & glass) | 12 | 06-Jul-19 | 12-Jul-19 | 03-Jun-19 A | 14-Dec-19 | -130 | 100% | 85% |
| 4967 | RDE_L7_Z01_FoH - MEP 2nd fix | 36 | 06-Jun-19 | 05-Jul-19 | 09-Sep-19 A | 21-Jan-20 | -166 | 100% | 25% |
| 4966a | RDE_L7_Z01_FoH - MEP 1st fix (Part 2) | 18 | | | 16-Dec-19 | 07-Jan-20 | | 0% | 0% |
| 4968 | RDE_L7_Z01_FoH - MEP final fix | 18 | 24-Sep-19 | 16-Oct-19 | 22-Jan-20 | 19-Feb-20 | -99 | 100% | 0% |
| 4972 | RDE_L7_Z01_FoH - Floor Sealer | 4 | 17-Oct-19 | 22-Oct-19 | 20-Feb-20 | 25-Feb-20 | -99 | 100% | 0% |
| 4969 | RDE_L7_Z01_FoH - All Other Finishes / Make Good & Clean | 12 | 15-Oct-19 | 29-Oct-19 | 10-Mar-20 | 23-Mar-20 | -117 | 100% | 0% |
| **BoH Plant Rooms, Corridors, FS Lift Lobby - RDE_L7_Z02** | | | | | | | | | |
| 4946 | RDE_L7_Z02_BoH - Wet Trades (plaster/screed/C&W_sealer/undercoat) | 15 | 01-Apr-19 | 17-Apr-19 | 11-Mar-19 A | 18-Dec-19 | -204 | 100% | 80% |
| 4939 | RDE_L7_Z02_BoH - MEP 1st fix | 21 | 10-Jun-19 | 08-Jul-19 | 16-Apr-19 A | 26-Dec-19 | -143 | 100% | 88% |
| 4941 | RDE_L7_Z02_BoH - MEP 2nd fix | 30 | 09-Jul-19 | 29-Jul-19 | 09-Sep-19 A | 07-Jan-20 | -134 | 100% | 28% |
| 4942 | RDE_L7_Z02_BoH - Door Frame & Plastering of Perimeter Edges | 24 | 09-Jul-19 | 13-Jul-19 | 23-Sep-19 A | 30-Dec-19 | -141 | 100% | 50% |
| 4938 | RDE_L7_Z02_BoH - Misc Metal Works / Access Panels | 49 | 30-Jul-19 | 05-Aug-19 | 02-Oct-19 A | 06-Feb-20 | -147 | 100% | 60% |
| 4940 | RDE_L7_Z02_BoH - Seal Wall Opening | 26 | 09-Jul-19 | 15-Jul-19 | 07-Oct-19 A | 03-Jan-20 | -143 | 100% | 50% |
| 4943 | RDE_L7_Z02_BoH - Lobbies & Corr Ceiling Rods/ Grids | 24 | 09-Jul-19 | 12-Jul-19 | 11-Nov-19 A | 30-Dec-19 | -142 | 100% | 20% |
| 4944 | RDE_L7_Z02_BoH - Lobbies & Corr Close ceiling (board) incl. Cut-Outs | 33 | 06-Aug-19 | 09-Aug-19 | 15-Nov-19 A | 10-Jan-20 | -127 | 100% | 10% |
| 4936 | RDE_L7_Z02_BoH - Door / Ironmong / Hose Reel Cabs | 33 | 30-Jul-19 | 06-Aug-19 | 18-Nov-19 A | 10-Jan-20 | -130 | 100% | 20% |
| 4947 | RDE_L7_Z02_BoH - Wall epoxy/ emulsion paint final coat | 3 | 10-Aug-19 | 13-Aug-19 | 11-Jan-20 | 14-Jan-20 | -127 | 100% | 0% |
| 4945 | RDE_L7_Z02_BoH - Floor sealer | 2 | 13-Aug-19 | 14-Aug-19 | 14-Jan-20 | 15-Jan-20 | -127 | 100% | 0% |
| 4948 | RDE_L7_Z02_BoH - MEP final fix | 12 | 30-Oct-19 | 12-Nov-19 | 22-Jan-20 | 12-Feb-20 | -70 | 100% | 0% |
| 4937 | RDE_L7_Z02_BoH - All Other Finishes / Make Good & Clean | 7 | 06-Nov-19 | 19-Nov-19 | 16-Mar-20 | 23-Mar-20 | -98 | 100% | 0% |
| **Toilets - RDE_L7_Z03** | | | | | | | | | |
| 4965 | RDE_L7_Z03_Toilet - MEP 1st fix Ceiling | 12 | 10-Jun-19 | 04-Jul-19 | 09-Sep-19 A | 14-Dec-19 | -137 | 100% | 31% |
| 10004 | RDE_L7_Z03_Toilet - Dry Wall Frame & One Side Board | 16 | | | 04-Nov-19 A | 19-Dec-19 | | 0% | 60% |
| 4961 | RDE_L7_Z03_Toilet - Cubicle partitions & sanitary ware & fittings | 48 | 24-Oct-19 | 30-Oct-19 | 18-Nov-19 A | 05-Feb-20 | -75 | 100% | 10% |
| 4958 | RDE_L7_Z03_Toilet - Floor Screed | 18 | 18-Feb-19 | 21-Feb-19 | 20-Nov-19 A | 21-Dec-19 | -253 | 100% | 60% |
| 4956 | RDE_L7_Z03_Toilet - Door Frame | 2 | 05-Jul-19 | 06-Jul-19 | 23-Dec-19 | 24-Dec-19 | -143 | 100% | 0% |
| 4963 | RDE_L7_Z03_Toilet - MEP 1st fix Dry Wall | 8 | 14-Feb-19 | 22-Feb-19 | 23-Dec-19 | 02-Jan-20 | -260 | 100% | 0% |
| 10005 | RDE_L7_Z03_Toilet - Dry Wall Closing Board | 6 | | | 03-Jan-20 | 09-Jan-20 | | 0% | 0% |
| 4954 | RDE_L7_Z03_Toilet - Seal Wall Opening | 3 | 23-Feb-19 | 26-Feb-19 | 10-Jan-20 | 13-Jan-20 | -266 | 100% | 0% |
| 4960 | RDE_L7_Z03_Toilet - Finishes Walls & Floor Tiling | 10 | 12-Oct-19 | 23-Oct-19 | 10-Jan-20 | 21-Jan-20 | -75 | 100% | 0% |
| 4952 | RDE_L7_Z03_Toilet - Ceiling Rods/ Grids | 4 | 13-Jul-19 | 17-Jul-19 | 14-Jan-20 | 17-Jan-20 | -153 | 100% | 0% |
| 4955 | RDE_L7_Z03_Toilet - MEP 2nd fix | 12 | 18-Jul-19 | 31-Jul-19 | 18-Jan-20 | 08-Feb-20 | -153 | 100% | 0% |
| 4950 | RDE_L7_Z03_Toilet - Door / Ironmong | 2 | 31-Oct-19 | 01-Nov-19 | 06-Feb-20 | 07-Feb-20 | -75 | 100% | 0% |
| 4953 | RDE_L7_Z03_Toilet - Close ceiling (board) incl. Cut-Outs | 7 | 01-Aug-19 | 08-Aug-19 | 10-Feb-20 | 17-Feb-20 | -153 | 100% | 0% |
| 4957 | RDE_L7_Z03_Toilet - MEP final fix | 6 | 24-Oct-19 | 30-Oct-19 | 18-Feb-20 | 24-Feb-20 | -91 | 100% | 0% |
| 4964 | RDE_L7_Z03_Toilet - Ceiling finishes final coat | 3 | 09-Aug-19 | 12-Aug-19 | 18-Feb-20 | 20-Feb-20 | -153 | 100% | 0% |
| 4951 | RDE_L7_Z03_Toilet - All Other Finishes / Make Good & Clean | 6 | 02-Nov-19 | 08-Nov-19 | 17-Mar-20 | 23-Mar-20 | -107 | 100% | 0% |
| **Level 8** | | | | | | | | | |
| ***ABWF & MEP Works*** | | | | | | | | | |
| **FoH Areas (Office/ OACF, Passenger Lift Lobbies & Terrace) - RDE_L8_Z01** | | | | | | | | | |
| 5907 | RDE_L8_Z01_FoH - MEP 1st fix (Part 1) | 18 | 17-Jan-19 | 06-Mar-19 | 03-Jun-19 A | 23-Dec-19 | -243 | 100% | 88% |
| 5911 | RDE_L8_Z01_FoH - Ceiling/Wall/Columns Sealer | 5 | 04-Jan-19 | 09-Jan-19 | 03-Jun-19 A | 06-Dec-19 | -271 | 100% | 55% |
| 5912 | RDE_L8_Z01_FoH - Wall/Columns Protection | 6 | 10-Jan-19 | 16-Jan-19 | 10-Jun-19 A | 09-Dec-19 | -267 | 100% | 60% |
| 5914 | RDE_L8_Z01_FoH - Terrace Balustrade (base frame & glass) | 18 | 03-Aug-19 | 09-Aug-19 | 05-Aug-19 A | 21-Dec-19 | -112 | 100% | 80% |
| 5908 | RDE_L8_Z01_FoH - MEP 2nd fix | 25 | 06-Jul-19 | 02-Aug-19 | 09-Sep-19 A | 08-Jan-20 | -131 | 100% | 22.98% |
| 5907a | RDE_L8_Z01_FoH - MEP 1st fix (Part 2) | 6 | | | 24-Dec-19 | 31-Dec-19 | | 0% | 0% |
| 5909 | RDE_L8_Z01_FoH - MEP final fix | 18 | 24-Sep-19 | 16-Oct-19 | 09-Jan-20 | 06-Feb-20 | -88 | 100% | 0% |
| 5913 | RDE_L8_Z01_FoH - Floor Sealer | 4 | 17-Oct-19 | 22-Oct-19 | 07-Feb-20 | 12-Feb-20 | -88 | 100% | 0% |
| 5910 | RDE_L8_Z01_FoH - All Other Finishes / Make Good & Clean | 5 | 15-Oct-19 | 29-Oct-19 | 18-Mar-20 | 23-Mar-20 | -117 | 100% | 0% |
| **BoH Plant Rooms, Corridors, FS Lift Lobby - RDE_L8_Z02** | | | | | | | | | |
| 4985 | RDE_L8_Z02_BoH - Wet Trades (plaster/screed/C&W_sealer/undercoat) | 15 | 15-Apr-19 | 30-Apr-19 | 02-May-19 A | 18-Dec-19 | -193 | 100% | 70% |
| 4978 | RDE_L8_Z02_BoH - MEP 1st fix | 26 | 17-Jun-19 | 15-Jul-19 | 03-Jun-19 A | 03-Jan-20 | -143 | 100% | 76% |
| 4980 | RDE_L8_Z02_BoH - MEP 2nd fix | 36 | 16-Jul-19 | 05-Aug-19 | 09-Sep-19 A | 14-Jan-20 | -134 | 100% | 23% |
| 4981 | RDE_L8_Z02_BoH - Door Frame & Plastering of Perimeter Edges | 30 | 16-Jul-19 | 20-Jul-19 | 23-Sep-19 A | 07-Jan-20 | -141 | 100% | 60% |
| 4979 | RDE_L8_Z02_BoH - Seal Wall Opening | 33 | 16-Jul-19 | 22-Jul-19 | 07-Oct-19 A | 10-Jan-20 | -143 | 100% | 50% |
| 4977 | RDE_L8_Z02_BoH - Misc Metal Works / Access Panels | 49 | 06-Aug-19 | 12-Aug-19 | 08-Oct-19 A | 06-Feb-20 | -141 | 100% | 55% |
| 4982 | RDE_L8_Z02_BoH - Lobbies & Corr Ceiling Rods/ Grids | 30 | 16-Jul-19 | 19-Jul-19 | 11-Nov-19 A | 07-Jan-20 | -142 | 100% | 20% |
| 4983 | RDE_L8_Z02_BoH - Lobbies & Corr Close ceiling (board) incl. Cut-Outs | 38 | 06-Aug-19 | 09-Aug-19 | 15-Nov-19 A | 17-Jan-20 | -133 | 100% | 10% |
| 4975 | RDE_L8_Z02_BoH - Door / Ironmong / Hose Reel Cabs | 39 | 06-Aug-19 | 13-Aug-19 | 18-Nov-19 A | 17-Jan-20 | -130 | 100% | 20% |
| 4986 | RDE_L8_Z02_BoH - Wall epoxy/ emulsion paint final coat | 3 | 10-Aug-19 | 13-Aug-19 | 18-Jan-20 | 21-Jan-20 | -133 | 100% | 0% |
| 4984 | RDE_L8_Z02_BoH - Floor sealer | 2 | 13-Aug-19 | 14-Aug-19 | 21-Jan-20 | 22-Jan-20 | -133 | 100% | 0% |
| 4987 | RDE_L8_Z02_BoH - MEP final fix | 12 | 30-Oct-19 | 12-Nov-19 | 22-Jan-20 | 12-Feb-20 | -70 | 100% | 0% |
| 4976 | RDE_L8_Z02_BoH - All Other Finishes / Make Good & Clean | 12 | 06-Nov-19 | 19-Nov-19 | 10-Mar-20 | 23-Mar-20 | -98 | 100% | 0% |
| **Toilets - RDE_L8_Z03** | | | | | | | | | |
| 5906 | RDE_L8_Z03_Toilet - MEP 1st fix Ceiling | 18 | 17-Jun-19 | 11-Jul-19 | 14-Oct-19 A | 21-Dec-19 | -137 | 100% | 34% |
| 10006 | RDE_L8_Z03_Toilet - Dry Wall Frame & One Side Board | 19 | | | 04-Nov-19 A | 26-Dec-19 | | 0% | 50% |
| 5902 | RDE_L8_Z03_Toilet - Cubicle partitions & sanitary ware & fittings | 49 | 15-Oct-19 | 21-Oct-19 | 18-Nov-19 A | 08-Feb-20 | -86 | 100% | 10% |
| 4998 | RDE_L8_Z03_Toilet - Floor Screed | 29 | 23-Apr-19 | 26-Apr-19 | 20-Nov-19 A | 08-Jan-20 | -212 | 100% | 60% |
| 4993 | RDE_L8_Z03_Toilet - Seal Wall Opening | 36 | 29-Apr-19 | 02-May-19 | 25-Nov-19 A | 16-Jan-20 | -215 | 100% | 30% |
| 5904 | RDE_L8_Z03_Toilet - MEP 1st fix Dry Wall | 8 | 19-Apr-19 | 27-Apr-19 | 27-Dec-19 | 06-Jan-20 | -209 | 100% | 0% |
| 10007 | RDE_L8_Z03_Toilet - Dry Wall Closing Board | 6 | | | 07-Jan-20 | 13-Jan-20 | | 0% | 0% |
| 4995 | RDE_L8_Z03_Toilet - Door Frame | 2 | 12-Jul-19 | 13-Jul-19 | 09-Jan-20 | 10-Jan-20 | -150 | 100% | 0% |
| 5901 | RDE_L8_Z03_Toilet - Finishes Walls & Floor Tiling | 10 | 02-Oct-19 | 14-Oct-19 | 14-Jan-20 | 24-Jan-20 | -86 | 100% | 0% |
| 4991 | RDE_L8_Z03_Toilet - Ceiling Rods/ Grids | 4 | 20-Jul-19 | 24-Jul-19 | 17-Jan-20 | 21-Jan-20 | -150 | 100% | 0% |
| 4994 | RDE_L8_Z03_Toilet - MEP 2nd fix | 12 | 25-Jul-19 | 07-Aug-19 | 22-Jan-20 | 12-Feb-20 | -150 | 100% | 0% |
| 4989 | RDE_L8_Z03_Toilet - Door / Ironmong | 2 | 22-Oct-19 | 23-Oct-19 | 10-Feb-20 | 11-Feb-20 | -86 | 100% | 0% |
| 4992 | RDE_L8_Z03_Toilet - Close ceiling (board) incl. Cut-Outs | 7 | 08-Aug-19 | 09-Aug-19 | 13-Feb-20 | 20-Feb-20 | -155 | 100% | 0% |
| 4997 | RDE_L8_Z03_Toilet - MEP final fix | 6 | 15-Oct-19 | 21-Oct-19 | 21-Feb-20 | 27-Feb-20 | -102 | 100% | 0% |
| 5905 | RDE_L8_Z03_Toilet - Ceiling finishes final coat | 3 | 10-Aug-19 | 13-Aug-19 | 21-Feb-20 | 24-Feb-20 | -155 | 100% | 0% |
| 4990 | RDE_L8_Z03_Toilet - All Other Finishes / Make Good & Clean | 6 | 24-Oct-19 | 30-Oct-19 | 17-Mar-20 | 23-Mar-20 | -115 | 100% | 0% |
| **Level 9** | | | | | | | | | |
| ***ABWF & MEP Works*** | | | | | | | | | |
| **FoH Areas (Office/ OACF, Passenger Lift Lobbies & Terrace) - RDE_L9_Z01** | | | | | | | | | |
| 5946 | RDE_L9_Z01_FoH - MEP 1st fix (Part 1) | 12 | 18-Feb-19 | 30-Mar-19 | 17-Jun-19 A | 16-Dec-19 | -216 | 100% | 92% |
| 5953 | RDE_L9_Z01_FoH - Terrace Balustrade (base frame & glass) | 18 | 03-Aug-19 | 09-Aug-19 | 08-Jul-19 A | 21-Dec-19 | -112 | 100% | 80% |
| 5951 | RDE_L9_Z01_FoH - Wall/Columns Protection | 6 | 11-Feb-19 | 16-Feb-19 | 01-Aug-19 A | 09-Dec-19 | -246 | 100% | 65% |
| 5947 | RDE_L9_Z01_FoH - MEP 2nd fix | 37 | 06-Jul-19 | 02-Aug-19 | 14-Oct-19 A | 15-Jan-20 | -137 | 100% | 19% |
| 5946a | RDE_L9_Z01_FoH - MEP 1st fix (Part 2) | 18 | | | 17-Dec-19 | 08-Jan-20 | | 0% | 0% |
| 5948 | RDE_L9_Z01_FoH - MEP final fix | 18 | 24-Sep-19 | 16-Oct-19 | 16-Jan-20 | 13-Feb-20 | -94 | 100% | 0% |
| 5952 | RDE_L9_Z01_FoH - Floor Sealer | 4 | 17-Oct-19 | 22-Oct-19 | 14-Feb-20 | 19-Feb-20 | -94 | 100% | 0% |
| 5949 | RDE_L9_Z01_FoH - All Other Finishes / Make Good & Clean | 12 | 15-Oct-19 | 29-Oct-19 | 10-Mar-20 | 23-Mar-20 | -117 | 100% | 0% |
| **BoH Plant Rooms, Corridors, FS Lift Lobby - RDE_L9_Z02** | | | | | | | | | |
| 5926 | RDE_L9_Z02_BoH - Wet Trades (plaster/screed/C&W_sealer/undercoat) | 18 | 15-Apr-19 | 30-Apr-19 | 02-May-19 A | 21-Dec-19 | -196 | 100% | 70% |
| 5919 | RDE_L9_Z02_BoH - MEP 1st fix | 26 | 17-Jun-19 | 15-Jul-19 | 17-Jun-19 A | 07-Jan-20 | -146 | 100% | 80% |
| 5922 | RDE_L9_Z02_BoH - Door Frame & Plastering of Perimeter Edges | 29 | 16-Jul-19 | 20-Jul-19 | 23-Sep-19 A | 10-Jan-20 | -144 | 100% | 60% |
| 5918 | RDE_L9_Z02_BoH - Misc Metal Works / Access Panels | 49 | 06-Aug-19 | 12-Aug-19 | 08-Oct-19 A | 06-Feb-20 | -141 | 100% | 80% |
| 5920 | RDE_L9_Z02_BoH - Seal Wall Opening | 36 | 16-Jul-19 | 22-Jul-19 | 14-Oct-19 A | 14-Jan-20 | -146 | 100% | 30% |
| 5921 | RDE_L9_Z02_BoH - MEP 2nd fix | 39 | 16-Jul-19 | 05-Aug-19 | 14-Oct-19 A | 17-Jan-20 | -137 | 100% | 18% |
| 5923 | RDE_L9_Z02_BoH - Lobbies & Corr Ceiling Rods/ Grids | 33 | 16-Jul-19 | 19-Jul-19 | 15-Nov-19 A | 10-Jan-20 | -145 | 100% | 20% |
| 5924 | RDE_L9_Z02_BoH - Lobbies & Corr Close ceiling (board) incl. Cut-Outs | 41 | 06-Aug-19 | 09-Aug-19 | 21-Nov-19 A | 21-Jan-20 | -136 | 100% | 10% |
| 5916 | RDE_L9_Z02_BoH - Door / Ironmong / Hose Reel Cabs | 41 | 06-Aug-19 | 13-Aug-19 | 25-Nov-19 A | 21-Jan-20 | -133 | 100% | 20% |
| 5927 | RDE_L9_Z02_BoH - Wall epoxy/ emulsion paint final coat | 3 | 10-Aug-19 | 13-Aug-19 | 22-Jan-20 | 24-Jan-20 | -136 | 100% | 0% |
| 5928 | RDE_L9_Z02_BoH - MEP final fix | 12 | 30-Oct-19 | 12-Nov-19 | 22-Jan-20 | 12-Feb-20 | -70 | 100% | 0% |
| 5925 | RDE_L9_Z02_BoH - Floor sealer | 2 | 13-Aug-19 | 14-Aug-19 | 24-Jan-20 | 03-Feb-20 | -136 | 100% | 0% |
| 5917 | RDE_L9_Z02_BoH - All Other Finishes / Make Good & Clean | 5 | 06-Nov-19 | 19-Nov-19 | 18-Mar-20 | 23-Mar-20 | -98 | 100% | 0% |
| **Toilets - RDE_L9_Z03** | | | | | | | | | |
| 5945 | RDE_L9_Z03_Toilet - MEP 1st fix Ceiling | 24 | 17-Jun-19 | 11-Jul-19 | 14-Oct-19 A | 30-Dec-19 | -143 | 100% | 32% |
| 10008 | RDE_L9_Z03_Toilet - Dry Wall Frame & One Side Board | 21 | | | 11-Nov-19 A | 03-Jan-20 | | 0% | 20% |
| 5941 | RDE_L9_Z03_Toilet - Cubicle partitions & sanitary ware & fittings | 51 | 26-Oct-19 | 01-Nov-19 | 18-Nov-19 A | 15-Feb-20 | -82 | 100% | 10% |
| 5938 | RDE_L9_Z03_Toilet - Floor Screed | 30 | 23-Apr-19 | 26-Apr-19 | 20-Nov-19 A | 15-Jan-20 | -218 | 100% | 60% |
| 5943 | RDE_L9_Z03_Toilet - MEP 1st fix Dry Wall | 8 | 19-Apr-19 | 27-Apr-19 | 04-Jan-20 | 13-Jan-20 | -215 | 100% | 0% |
| 10009 | RDE_L9_Z03_Toilet - Dry Wall Closing Board | 6 | | | 14-Jan-20 | 20-Jan-20 | | 0% | 0% |
| 5936 | RDE_L9_Z03_Toilet - Door Frame | 2 | 12-Jul-19 | 13-Jul-19 | 16-Jan-20 | 17-Jan-20 | -156 | 100% | 0% |
| 5934 | RDE_L9_Z03_Toilet - Seal Wall Opening | 3 | 29-Apr-19 | 02-May-19 | 21-Jan-20 | 23-Jan-20 | -221 | 100% | 0% |

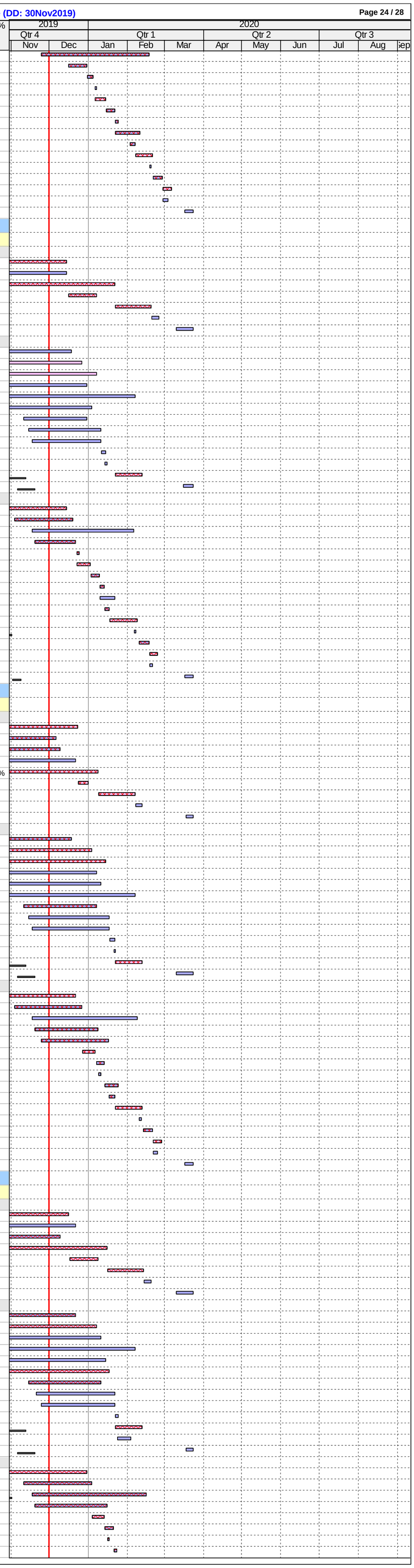

| ID | Activity | RD | BL Start | BL Finish | F'cast / Actual Start | F'cast / Actual Finish | BL Fin Var | Sch % | Curr % |
|---|---|---|---|---|---|---|---|---|---|
| 5940 | RDE_L9_Z03_Toilet - Finishes Walls & Floor Tiling | 10 | 15-Oct-19 | 25-Oct-19 | 21-Jan-20 | 08-Feb-20 | -82 | 100% | 0% |
| 5932 | RDE_L9_Z03_Toilet - Ceiling Rods/ Grids | 4 | 20-Jul-19 | 24-Jul-19 | 24-Jan-20 | 05-Feb-20 | -156 | 100% | 0% |
| 5935 | RDE_L9_Z03_Toilet - MEP 2nd fix | 12 | 25-Jul-19 | 07-Aug-19 | 06-Feb-20 | 19-Feb-20 | -156 | 100% | 0% |
| 5930 | RDE_L9_Z03_Toilet - Door / Ironmong | 2 | 02-Nov-19 | 04-Nov-19 | 17-Feb-20 | 18-Feb-20 | -82 | 100% | 0% |
| 5933 | RDE_L9_Z03_Toilet - Close ceiling (board) incl. Cut-Outs | 7 | 08-Aug-19 | 15-Aug-19 | 20-Feb-20 | 27-Feb-20 | -156 | 100% | 0% |
| 5937 | RDE_L9_Z03_Toilet - MEP final fix | 6 | 26-Oct-19 | 01-Nov-19 | 28-Feb-20 | 05-Mar-20 | -98 | 100% | 0% |
| 5944 | RDE_L9_Z03_Toilet - Ceiling finishes final coat | 3 | 16-Aug-19 | 19-Aug-19 | 28-Feb-20 | 02-Mar-20 | -156 | 100% | 0% |
| 5931 | RDE_L9_Z03_Toilet - All Other Finishes / Make Good & Clean | 6 | 05-Nov-19 | 11-Nov-19 | 17-Mar-20 | 23-Mar-20 | -105 | 100% | 0% |
| **Level 10** | | | | | | | | | |
| ***ABWF & MEP Works*** | | | | | | | | | |
| **FoH Areas (Offices, Passenger Lift Lobbies & Terrace) - RDE_10_Z01** | | | | | | | | | |
| 5985 | RDE_L10_Z01_FoH - MEP 1st fix | 18 | 14-Mar-19 | 25-Apr-19 | 17-Jun-19 A | 24-Dec-19 | -202 | 100% | 88% |
| 5989 | RDE_L10_Z01_FoH - Ceiling/Wall/Columns Sealer | 5 | 01-Mar-19 | 06-Mar-19 | 01-Jul-19 A | 06-Dec-19 | -229 | 100% | 34.09% |
| 5992 | RDE_L10_Z01_FoH - Terrace Balustrade (base frame & glass) | 18 | 16-Sep-19 | 21-Sep-19 | 15-Jul-19 A | 21-Dec-19 | -76 | 100% | 80% |
| 5990 | RDE_L10_Z01_FoH - Wall/Columns Protection | 7 | 07-Mar-19 | 13-Mar-19 | 01-Aug-19 A | 10-Dec-19 | -226 | 100% | 65% |
| 5986 | RDE_L10_Z01_FoH - MEP 2nd fix | 26 | 17-Aug-19 | 13-Sep-19 | 14-Oct-19 A | 02-Jan-20 | -90 | 100% | 21% |
| 5987 | RDE_L10_Z01_FoH - MEP final fix | 18 | 24-Sep-19 | 16-Oct-19 | 03-Jan-20 | 23-Jan-20 | -83 | 100% | 0% |
| 5991 | RDE_L10_Z01_FoH - Floor Sealer | 4 | 17-Oct-19 | 22-Oct-19 | 24-Jan-20 | 06-Feb-20 | -83 | 100% | 0% |
| 5988 | RDE_L10_Z01_FoH - All Other Finishes / Make Good & Clean | 12 | 15-Oct-19 | 29-Oct-19 | 10-Mar-20 | 23-Mar-20 | -117 | 100% | 0% |
| **BoH Plant Rooms, Corridors, FS Lift Lobby - RDE_L10_Z02** | | | | | | | | | |
| 5965 | RDE_L10_Z02_BoH - Wet Trades (plaster/screed/C&W_sealer/undercoat) | 18 | 15-Apr-19 | 30-Apr-19 | 06-May-19 A | 21-Dec-19 | -196 | 100% | 70% |
| 5958 | RDE_L10_Z02_BoH - MEP 1st fix | 30 | 17-Jun-19 | 15-Jul-19 | 17-Jun-19 A | 07-Jan-20 | -146 | 100% | 70% |
| 5961 | RDE_L10_Z02_BoH - Door Frame & Plastering of Perimeter Edges | 29 | 16-Jul-19 | 20-Jul-19 | 02-Oct-19 A | 10-Jan-20 | -144 | 100% | 50% |
| 5959 | RDE_L10_Z02_BoH - Seal Wall Opening | 36 | 16-Jul-19 | 22-Jul-19 | 14-Oct-19 A | 14-Jan-20 | -146 | 100% | 30% |
| 5960 | RDE_L10_Z02_BoH - MEP 2nd fix | 39 | 16-Jul-19 | 05-Aug-19 | 14-Oct-19 A | 17-Jan-20 | -137 | 100% | 14% |
| 5957 | RDE_L10_Z02_BoH - Misc Metal Works / Access Panels | 49 | 06-Aug-19 | 12-Aug-19 | 15-Oct-19 A | 06-Feb-20 | -141 | 100% | 40% |
| 5962 | RDE_L10_Z02_BoH - Lobbies & Corr Ceiling Rods/ Grids | 33 | 16-Jul-19 | 19-Jul-19 | 15-Nov-19 A | 10-Jan-20 | -145 | 100% | 20% |
| 5963 | RDE_L10_Z02_BoH - Lobbies & Corr Close ceiling (board) incl. Cut-Outs | 41 | 06-Aug-19 | 09-Aug-19 | 21-Nov-19 A | 21-Jan-20 | -136 | 100% | 10% |
| 5955 | RDE_L10_Z02_BoH - Door / Ironmong / Hose Reel Cabs | 7 | 17-Aug-19 | 24-Aug-19 | 18-Jan-20 | 03-Feb-20 | -127 | 100% | 0% |
| 5966 | RDE_L10_Z02_BoH - Wall epoxy/ emulsion paint final coat | 3 | 10-Aug-19 | 13-Aug-19 | 22-Jan-20 | 24-Jan-20 | -136 | 100% | 0% |
| 5967 | RDE_L10_Z02_BoH - MEP final fix | 12 | 04-Nov-19 | 16-Nov-19 | 22-Jan-20 | 12-Feb-20 | -66 | 100% | 0% |
| 5964 | RDE_L10_Z02_BoH - Floor sealer | 2 | 13-Aug-19 | 14-Aug-19 | 24-Jan-20 | 03-Feb-20 | -136 | 100% | 0% |
| 5956 | RDE_L10_Z02_BoH - All Other Finishes / Make Good & Clean | 12 | 11-Nov-19 | 23-Nov-19 | 10-Mar-20 | 23-Mar-20 | -94 | 100% | 0% |
| **Toilets - RDE_L10_Z03** | | | | | | | | | |
| 5984 | RDE_L10_Z03_Toilet - MEP 1st fix Ceiling | 30 | 17-Jun-19 | 11-Jul-19 | 14-Oct-19 A | 07-Jan-20 | -149 | 100% | 21% |
| 5980 | RDE_L10_Z03_Toilet - Cubicle partitions & sanitary ware & fittings | 54 | 07-Nov-19 | 13-Nov-19 | 18-Nov-19 A | 22-Feb-20 | -78 | 100% | 9.99% |
| 10010 | RDE_L10_Z03_Toilet - Dry Wall Frame & One Side Board | 12 | | | 27-Dec-19 | 10-Jan-20 | | 0% | 0% |
| 5982 | RDE_L10_Z03_Toilet - MEP 1st fix Dry Wall | 8 | 19-Apr-19 | 27-Apr-19 | 11-Jan-20 | 20-Jan-20 | -221 | 100% | 0% |
| 5977 | RDE_L10_Z03_Toilet - Floor Screed | 4 | 23-Apr-19 | 26-Apr-19 | 21-Jan-20 | 24-Jan-20 | -226 | 100% | 0% |
| 10011 | RDE_L10_Z03_Toilet - Dry Wall Closing Board | 6 | | | 21-Jan-20 | 04-Feb-20 | | 0% | 0% |
| 5975 | RDE_L10_Z03_Toilet - Door Frame | 2 | 12-Jul-19 | 13-Jul-19 | 03-Feb-20 | 04-Feb-20 | -164 | 100% | 0% |
| 5973 | RDE_L10_Z03_Toilet - Seal Wall Opening | 3 | 29-Apr-19 | 02-May-19 | 05-Feb-20 | 07-Feb-20 | -227 | 100% | 0% |
| 5979 | RDE_L10_Z03_Toilet - Finishes Walls & Floor Tiling | 10 | 26-Oct-19 | 06-Nov-19 | 05-Feb-20 | 15-Feb-20 | -78 | 100% | 0% |
| 5971 | RDE_L10_Z03_Toilet - Ceiling Rods/ Grids | 4 | 20-Jul-19 | 24-Jul-19 | 08-Feb-20 | 12-Feb-20 | -162 | 100% | 0% |
| 5974 | RDE_L10_Z03_Toilet - MEP 2nd fix | 12 | 25-Jul-19 | 07-Aug-19 | 13-Feb-20 | 26-Feb-20 | -162 | 100% | 0% |
| 5969 | RDE_L10_Z03_Toilet - Door / Ironmong | 2 | 14-Nov-19 | 15-Nov-19 | 24-Feb-20 | 25-Feb-20 | -78 | 100% | 0% |
| 5972 | RDE_L10_Z03_Toilet - Close ceiling (board) incl. Cut-Outs | 7 | 08-Aug-19 | 09-Aug-19 | 27-Feb-20 | 05-Mar-20 | -167 | 100% | 0% |
| 5976 | RDE_L10_Z03_Toilet - MEP final fix | 6 | 07-Nov-19 | 13-Nov-19 | 06-Mar-20 | 12-Mar-20 | -94 | 100% | 0% |
| 5983 | RDE_L10_Z03_Toilet - Ceiling finishes final coat | 3 | 10-Aug-19 | 13-Aug-19 | 06-Mar-20 | 09-Mar-20 | -167 | 100% | 0% |
| 5970 | RDE_L10_Z03_Toilet - All Other Finishes / Make Good & Clean | 6 | 16-Nov-19 | 22-Nov-19 | 17-Mar-20 | 23-Mar-20 | -95 | 100% | 0% |
| **Level 11** | | | | | | | | | |
| ***ABWF & MEP Works*** | | | | | | | | | |
| **FoH Areas (Offices, Passenger Lift Lobbies & Terrace) - RDE_L11_Z01** | | | | | | | | | |
| 5124 | RDE_L11_Z01_FoH - MEP 1st fix | 21 | 09-Apr-19 | 21-May-19 | 17-Jun-19 A | 28-Dec-19 | -184 | 100% | 84% |
| 5128 | RDE_L11_Z01_FoH - Ceiling/Wall/Columns Sealer | 5 | 26-Mar-19 | 30-Mar-19 | 01-Jul-19 A | 06-Dec-19 | -208 | 100% | 80% |
| 5131 | RDE_L11_Z01_FoH - Terrace Balustrade (base frame & glass) | 18 | 16-Sep-19 | 21-Sep-19 | 15-Jul-19 A | 21-Dec-19 | -76 | 100% | 80% |
| 5129 | RDE_L11_Z01_FoH - Wall/Columns Protection | 8 | 01-Apr-19 | 08-Apr-19 | 01-Aug-19 A | 10-Dec-19 | -205 | 100% | 65% |
| 5125 | RDE_L11_Z01_FoH - MEP 2nd fix | 26 | 17-Aug-19 | 13-Sep-19 | 21-Oct-19 A | 06-Jan-20 | -93 | 100% | 16% |
| 5126 | RDE_L11_Z01_FoH - MEP final fix | 18 | 24-Sep-19 | 16-Oct-19 | 07-Jan-20 | 04-Feb-20 | -86 | 100% | 0% |
| 5130 | RDE_L11_Z01_FoH - Floor Sealer | 4 | 17-Oct-19 | 22-Oct-19 | 05-Feb-20 | 10-Feb-20 | -86 | 100% | 0% |
| 5127 | RDE_L11_Z01_FoH - All Other Finishes / Make Good & Clean | 12 | 15-Oct-19 | 29-Oct-19 | 10-Mar-20 | 23-Mar-20 | -117 | 100% | 0% |
| **BoH Plant Rooms, Corridors, FS Lift Lobby - RDE_L11_Z02** | | | | | | | | | |
| 5104 | RDE_L11_Z02_BoH - Wet Trades (plaster/screed/C&W_sealer/undercoat) | 21 | 06-May-19 | 21-May-19 | 03-Jun-19 A | 26-Dec-19 | -182 | 100% | 70% |
| 5997 | RDE_L11_Z02_BoH - MEP 1st fix | 30 | 24-Jun-19 | 22-Jul-19 | 17-Jun-19 A | 10-Jan-20 | -143 | 100% | 54% |
| 5100 | RDE_L11_Z02_BoH - Door Frame & Plastering of Perimeter Edges | 36 | 23-Jul-19 | 27-Jul-19 | 02-Oct-19 A | 14-Jan-20 | -141 | 100% | 60% |
| 5996 | RDE_L11_Z02_BoH - Misc Metal Works / Access Panels | 52 | 13-Aug-19 | 19-Aug-19 | 15-Oct-19 A | 10-Feb-20 | -138 | 100% | 46% |
| 1000 | RDE_L11_Z02_BoH - MEP 2nd fix | 49 | 23-Jul-19 | 12-Aug-19 | 21-Oct-19 A | 06-Feb-20 | -141 | 100% | 8% |
| 5101 | RDE_L11_Z02_BoH - Lobbies & Corr Ceiling Rods/ Grids | 36 | 23-Jul-19 | 26-Jul-19 | 21-Nov-19 A | 14-Jan-20 | -142 | 100% | 20% |
| 5102 | RDE_L11_Z02_BoH - Lobbies & Corr Close ceiling (board) incl. Cut-Outs | 52 | 20-Aug-19 | 23-Aug-19 | 27-Nov-19 A | 10-Feb-20 | -134 | 100% | 10% |
| 5999 | RDE_L11_Z02_BoH - Seal Wall Opening | 6 | 23-Jul-19 | 29-Jul-19 | 11-Jan-20 | 17-Jan-20 | -143 | 100% | 0% |
| 5994 | RDE_L11_Z02_BoH - Door / Ironmong / Hose Reel Cabs | 7 | 17-Aug-19 | 24-Aug-19 | 07-Feb-20 | 14-Feb-20 | -137 | 100% | 0% |
| 5106 | RDE_L11_Z02_BoH - MEP final fix | 12 | 04-Nov-19 | 16-Nov-19 | 07-Feb-20 | 20-Feb-20 | -73 | 100% | 0% |
| 5105 | RDE_L11_Z02_BoH - Wall epoxy/ emulsion paint final coat | 3 | 24-Aug-19 | 27-Aug-19 | 11-Feb-20 | 13-Feb-20 | -134 | 100% | 0% |
| 5103 | RDE_L11_Z02_BoH - Floor sealer | 2 | 27-Aug-19 | 28-Aug-19 | 13-Feb-20 | 14-Feb-20 | -134 | 100% | 0% |
| 5995 | RDE_L11_Z02_BoH - All Other Finishes / Make Good & Clean | 12 | 11-Nov-19 | 23-Nov-19 | 10-Mar-20 | 23-Mar-20 | -94 | 100% | 0% |
| **Toilets - RDE_L11_Z03** | | | | | | | | | |
| 5123 | RDE_L11_Z03_Toilet - MEP 1st fix Ceiling | 36 | 24-Jun-19 | 18-Jul-19 | 04-Nov-19 A | 14-Jan-20 | -149 | 100% | 19% |
| 5119 | RDE_L11_Z03_Toilet - Cubicle partitions & sanitary ware & fittings | 70 | 07-Sep-19 | 13-Sep-19 | 25-Nov-19 A | 02-Mar-20 | -134 | 100% | 9.99% |
| 5116 | RDE_L11_Z03_Toilet - Floor Screed | 4 | 14-May-19 | 17-May-19 | 02-Dec-19 | 05-Dec-19 | -168 | 100% | 0% |
| 10012 | RDE_L11_Z03_Toilet - Dry Wall Frame & One Side Board | 12 | | | 04-Jan-20 | 17-Jan-20 | | 0% | 0% |
| 5114 | RDE_L11_Z03_Toilet - Door Frame | 2 | 19-Jul-19 | 20-Jul-19 | 15-Jan-20 | 16-Jan-20 | -149 | 100% | 0% |
| 5121 | RDE_L11_Z03_Toilet - MEP 1st fix Dry Wall | 8 | 10-May-19 | 18-May-19 | 18-Jan-20 | 04-Feb-20 | -210 | 100% | 0% |
| 10013 | RDE_L11_Z03_Toilet - Dry Wall Closing Board | 6 | | | 05-Feb-20 | 11-Feb-20 | | 0% | 0% |
| 5112 | RDE_L11_Z03_Toilet - Seal Wall Opening | 3 | 20-May-19 | 22-May-19 | 12-Feb-20 | 14-Feb-20 | -216 | 100% | 0% |
| 5118 | RDE_L11_Z03_Toilet - Finishes Walls & Floor Tiling | 10 | 27-Aug-19 | 06-Sep-19 | 12-Feb-20 | 22-Feb-20 | -133 | 100% | 0% |
| 5110 | RDE_L11_Z03_Toilet - Ceiling Rods/ Grids | 4 | 27-Jul-19 | 31-Jul-19 | 15-Feb-20 | 19-Feb-20 | -162 | 100% | 0% |
| 5113 | RDE_L11_Z03_Toilet - MEP 2nd fix | 12 | 01-Aug-19 | 14-Aug-19 | 20-Feb-20 | 04-Mar-20 | -162 | 100% | 0% |
| 5108 | RDE_L11_Z03_Toilet - Door / Ironmong | 2 | 16-Sep-19 | 17-Sep-19 | 03-Mar-20 | 04-Mar-20 | -134 | 100% | 0% |
| 5111 | RDE_L11_Z03_Toilet - Close ceiling (board) incl. Cut-Outs | 7 | 15-Aug-19 | 22-Aug-19 | 05-Mar-20 | 12-Mar-20 | -162 | 100% | 0% |
| 5115 | RDE_L11_Z03_Toilet - MEP final fix | 6 | 24-Sep-19 | 30-Sep-19 | 13-Mar-20 | 19-Mar-20 | -136 | 100% | 0% |
| 5122 | RDE_L11_Z03_Toilet - Ceiling finishes final coat | 3 | 23-Aug-19 | 26-Aug-19 | 13-Mar-20 | 16-Mar-20 | -162 | 100% | 0% |
| 5109 | RDE_L11_Z03_Toilet - All Other Finishes / Make Good & Clean | 6 | 02-Oct-19 | 09-Oct-19 | 20-Mar-20 | 26-Mar-20 | -136 | 100% | 0% |
| **Level 12** | | | | | | | | | |
| ***ABWF & MEP Works*** | | | | | | | | | |
| **FoH Areas (Offices, Passenger Lift Lobbies & Terrace) - RDE_L12_Z01** | | | | | | | | | |
| 5167 | RDE_L12_Z01_FoH - Ceiling/Wall/Columns Sealer | 5 | 03-May-19 | 08-May-19 | 01-Aug-19 A | 06-Dec-19 | -177 | 100% | 75% |
| 5168 | RDE_L12_Z01_FoH - Wall/Columns Protection | 8 | 09-May-19 | 15-May-19 | 07-Aug-19 A | 10-Dec-19 | -174 | 100% | 65% |
| 5163 | RDE_L12_Z01_FoH - MEP 1st fix | 18 | 16-May-19 | 27-Jun-19 | 16-Sep-19 A | 24-Dec-19 | -150 | 100% | 73% |
| 5170 | RDE_L12_Z01_FoH - Terrace Balustrade (base frame & glass) | 16 | 02-Oct-19 | 09-Oct-19 | 04-Nov-19 A | 19-Dec-19 | -61 | 100% | 80% |
| 5164 | RDE_L12_Z01_FoH - MEP 2nd fix | 24 | 02-Sep-19 | 30-Sep-19 | 26-Dec-19 | 23-Jan-20 | -95 | 100% | 0% |
| 5165 | RDE_L12_Z01_FoH - MEP final fix | 18 | 02-Oct-19 | 23-Oct-19 | 24-Jan-20 | 21-Feb-20 | -95 | 100% | 0% |
| 5169 | RDE_L12_Z01_FoH - Floor Sealer | 4 | 24-Oct-19 | 29-Oct-19 | 22-Feb-20 | 27-Feb-20 | -95 | 100% | 0% |
| 5166 | RDE_L12_Z01_FoH - All Other Finishes / Make Good & Clean | 12 | 22-Oct-19 | 05-Nov-19 | 10-Mar-20 | 23-Mar-20 | -111 | 100% | 0% |
| **BoH Plant Rooms, Corridors, FS Lift Lobby - RDE_L12_Z02** | | | | | | | | | |
| 5143 | RDE_L12_Z02_BoH - Wet Trades (plaster/screed/C&W_sealer/undercoat) | 21 | 06-May-19 | 21-May-19 | 03-Jun-19 A | 26-Dec-19 | -182 | 100% | 60% |
| 5136 | RDE_L12_Z02_BoH - MEP 1st fix | 30 | 24-Jun-19 | 22-Jul-19 | 16-Sep-19 A | 10-Jan-20 | -143 | 100% | 37% |
| 5139 | RDE_L12_Z02_BoH - Door Frame & Plastering of Perimeter Edges | 36 | 23-Jul-19 | 27-Jul-19 | 02-Oct-19 A | 14-Jan-20 | -141 | 100% | 40% |
| 5135 | RDE_L12_Z02_BoH - Misc Metal Works / Access Panels | 54 | 13-Aug-19 | 19-Aug-19 | 15-Oct-19 A | 12-Feb-20 | -140 | 100% | 40% |
| 5140 | RDE_L12_Z02_BoH - Lobbies & Corr Ceiling Rods/ Grids | 36 | 23-Jul-19 | 26-Jul-19 | 21-Nov-19 A | 14-Jan-20 | -142 | 100% | 20% |
| 5141 | RDE_L12_Z02_BoH - Lobbies & Corr Close ceiling (board) incl. Cut-Outs | 54 | 20-Aug-19 | 23-Aug-19 | 27-Nov-19 A | 12-Feb-20 | -136 | 100% | 10% |
| 5137 | RDE_L12_Z02_BoH - Seal Wall Opening | 6 | 23-Jul-19 | 29-Jul-19 | 11-Jan-20 | 17-Jan-20 | -143 | 100% | 0% |
| 5138 | RDE_L12_Z02_BoH - MEP 2nd fix | 18 | 23-Jul-19 | 12-Aug-19 | 11-Jan-20 | 08-Feb-20 | -143 | 100% | 0% |
| 5133 | RDE_L12_Z02_BoH - Door / Ironmong / Hose Reel Cabs | 7 | 02-Sep-19 | 09-Sep-19 | 10-Feb-20 | 17-Feb-20 | -126 | 100% | 0% |
| 5145 | RDE_L12_Z02_BoH - MEP final fix | 12 | 24-Sep-19 | 09-Oct-19 | 10-Feb-20 | 22-Feb-20 | -108 | 100% | 0% |
| 5144 | RDE_L12_Z02_BoH - Wall epoxy/ emulsion paint final coat | 3 | 24-Aug-19 | 27-Aug-19 | 13-Feb-20 | 15-Feb-20 | -136 | 100% | 0% |
| 5142 | RDE_L12_Z02_BoH - Floor sealer | 2 | 27-Aug-19 | 28-Aug-19 | 15-Feb-20 | 17-Feb-20 | -136 | 100% | 0% |
| 5134 | RDE_L12_Z02_BoH - All Other Finishes / Make Good & Clean | 12 | 02-Oct-19 | 16-Oct-19 | 10-Mar-20 | 23-Mar-20 | -127 | 100% | 0% |
| **Toilets - RDE_L12_Z03** | | | | | | | | | |
| 5162 | RDE_L12_Z03_Toilet - MEP 1st fix Ceiling | 42 | 24-Jun-19 | 18-Jul-19 | 11-Nov-19 A | 21-Jan-20 | -155 | 100% | 12% |
| 10014 | RDE_L12_Z03_Toilet - Dry Wall Frame & One Side Board | 43 | | | 11-Nov-19 A | 24-Jan-20 | | 0% | 20% |
| 5151 | RDE_L12_Z03_Toilet - Seal Wall Opening | 60 | 25-May-19 | 28-May-19 | 18-Nov-19 A | 19-Feb-20 | -215 | 100% | 30% |
| 5158 | RDE_L12_Z03_Toilet - Cubicle partitions & sanitary ware & fittings | 73 | 20-Sep-19 | 26-Sep-19 | 25-Nov-19 A | 07-Mar-20 | -129 | 100% | 5% |
| 5155 | RDE_L12_Z03_Toilet - Floor Screed | 4 | 20-May-19 | 23-May-19 | 09-Dec-19* | 12-Dec-19 | -169 | 100% | 0% |
| 5153 | RDE_L12_Z03_Toilet - Door Frame | 2 | 19-Jul-19 | 20-Jul-19 | 22-Jan-20 | 23-Jan-20 | -155 | 100% | 0% |
| 5160 | RDE_L12_Z03_Toilet - MEP 1st fix Dry Wall | 8 | 16-May-19 | 24-May-19 | 03-Feb-20 | 11-Feb-20 | -211 | 100% | 0% |
| 10015 | RDE_L12_Z03_Toilet - Dry Wall Closing Board | 6 | | | 12-Feb-20 | 18-Feb-20 | | 0% | 0% |
| 5157 | RDE_L12_Z03_Toilet - Finishes Walls & Floor Tiling | 10 | 07-Sep-19 | 19-Sep-19 | 19-Feb-20 | 29-Feb-20 | -129 | 100% | 0% |
| 5149 | RDE_L12_Z03_Toilet - Ceiling Rods/ Grids | 4 | 27-Jul-19 | 31-Jul-19 | 20-Feb-20 | 24-Feb-20 | -166 | 100% | 0% |
| 5152 | RDE_L12_Z03_Toilet - MEP 2nd fix | 12 | 01-Aug-19 | 14-Aug-19 | 25-Feb-20 | 09-Mar-20 | -166 | 100% | 0% |
| 5147 | RDE_L12_Z03_Toilet - Door / Ironmong | 2 | 27-Sep-19 | 28-Sep-19 | 09-Mar-20 | 10-Mar-20 | -129 | 100% | 0% |
| 5150 | RDE_L12_Z03_Toilet - Close ceiling (board) incl. Cut-Outs | 7 | 15-Aug-19 | 22-Aug-19 | 10-Mar-20 | 17-Mar-20 | -166 | 100% | 0% |
| 5154 | RDE_L12_Z03_Toilet - MEP final fix | 6 | 24-Sep-19 | 30-Sep-19 | 18-Mar-20 | 24-Mar-20 | -140 | 100% | 0% |
| 5161 | RDE_L12_Z03_Toilet - Ceiling finishes final coat | 3 | 23-Aug-19 | 26-Aug-19 | 18-Mar-20 | 20-Mar-20 | -166 | 100% | 0% |

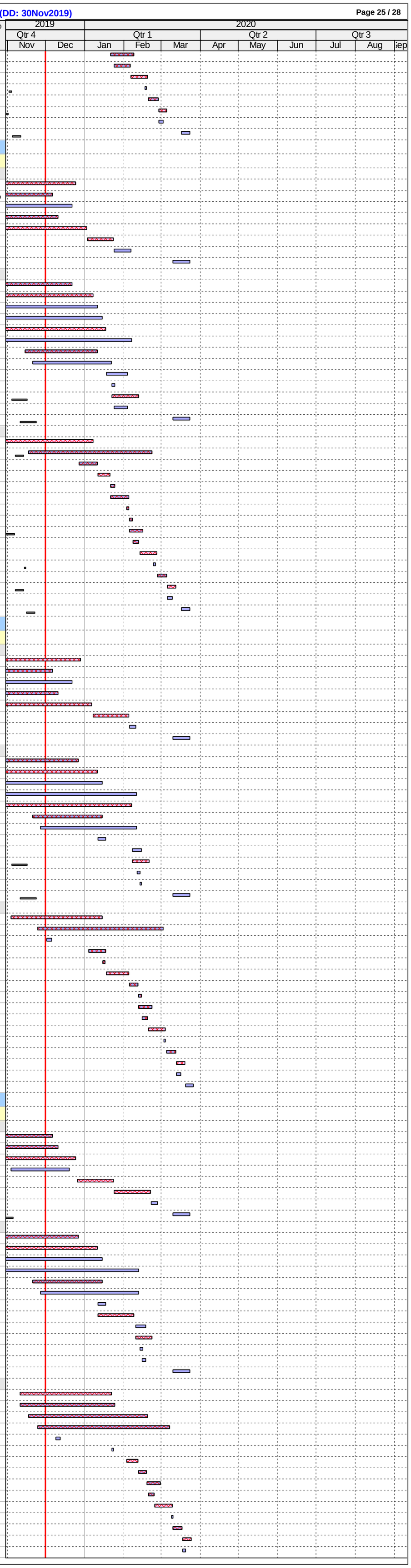

| ID | Activity | RD | BL Start | BL Finish | F'cast / Actual Start | F'cast / Actual Finish | BL Fin Var | Sch % | Curr % |
|---|---|---|---|---|---|---|---|---|---|
| 5148 | RDE_L12_Z03_Toilet - All Other Finishes / Make Good & Clean | 6 | 02-Oct-19 | 09-Oct-19 | 25-Mar-20 | 31-Mar-20 | -140 | 100% | 0% |
| **Level 13** | | | | | | | | | |
| ***ABWF & MEP Works*** | | | | | | | | | |
| **FoH Areas (Offices, Passenger Lift Lobbies & Terrace) - RDE_L13_Z01** | | | | | | | | | |
| 5207 | RDE_L13_Z01_FoH - Ceiling/Wall/Columns Sealer | 5 | 28-May-19 | 01-Jun-19 | 02-Sep-19 A | 06-Dec-19 | -156 | 100% | 75% |
| 5208 | RDE_L13_Z01_FoH - Wall/Columns Protection | 6 | 03-Jun-19 | 10-Jun-19 | 09-Sep-19 A | 10-Dec-19 | -153 | 100% | 60% |
| 5203 | RDE_L13_Z01_FoH - MEP 1st fix | 18 | 11-Jun-19 | 23-Jul-19 | 16-Sep-19 A | 24-Dec-19 | -129 | 100% | 45% |
| 5210 | RDE_L13_Z01_FoH - Terrace Balustrade (base frame & glass) | 37 | 18-Oct-19 | 24-Oct-19 | 02-Oct-19 A | 15-Jan-20 | -69 | 100% | 80% |
| 5204 | RDE_L13_Z01_FoH - MEP 2nd fix | 24 | 18-Sep-19 | 17-Oct-19 | 26-Dec-19 | 23-Jan-20 | -82 | 100% | 0% |
| 5205 | RDE_L13_Z01_FoH - MEP final fix | 18 | 18-Oct-19 | 07-Nov-19 | 24-Jan-20 | 21-Feb-20 | -82 | 100% | 0% |
| 5209 | RDE_L13_Z01_FoH - Floor Sealer | 4 | 08-Nov-19 | 13-Nov-19 | 22-Feb-20 | 27-Feb-20 | -82 | 100% | 0% |
| 5206 | RDE_L13_Z01_FoH - All Other Finishes / Make Good & Clean | 12 | 06-Nov-19 | 20-Nov-19 | 10-Mar-20 | 23-Mar-20 | -98 | 100% | 0% |
| **BoH Plant Rooms, Corridors, FS Lift Lobby - RDE_L13_Z02** | | | | | | | | | |
| 5182 | RDE_L13_Z02_BoH - Wet Trades (plaster/screed/C&W_sealer/undercoat) | 21 | 28-May-19 | 13-Jun-19 | 02-Sep-19 A | 26-Dec-19 | -163 | 100% | 70% |
| 5175 | RDE_L13_Z02_BoH - MEP 1st fix | 36 | 24-Jun-19 | 22-Jul-19 | 16-Sep-19 A | 14-Jan-20 | -146 | 100% | 20% |
| 5176 | RDE_L13_Z02_BoH - Seal Wall Opening | 39 | 23-Jul-19 | 29-Jul-19 | 18-Nov-19 A | 21-Jan-20 | -146 | 100% | 40% |
| 5174 | RDE_L13_Z02_BoH - Misc Metal Works / Access Panels | 54 | 13-Aug-19 | 19-Aug-19 | 20-Nov-19 A | 15-Feb-20 | -143 | 100% | 40% |
| 5172 | RDE_L13_Z02_BoH - Door / Ironmong / Hose Reel Cabs | 54 | 18-Sep-19 | 25-Sep-19 | 25-Nov-19 A | 15-Feb-20 | -112 | 100% | 20% |
| 5177 | RDE_L13_Z02_BoH - MEP 2nd fix | 18 | 23-Jul-19 | 12-Aug-19 | 15-Jan-20 | 12-Feb-20 | -146 | 100% | 0% |
| 5178 | RDE_L13_Z02_BoH - Door Frame & Plastering of Perimeter Edges | 5 | 23-Jul-19 | 27-Jul-19 | 15-Jan-20 | 20-Jan-20 | -146 | 100% | 0% |
| 5179 | RDE_L13_Z02_BoH - Lobbies & Corr Ceiling Rods/ Grids | 4 | 23-Jul-19 | 26-Jul-19 | 15-Jan-20 | 18-Jan-20 | -146 | 100% | 0% |
| 5180 | RDE_L13_Z02_BoH - Lobbies & Corr Close ceiling (board) incl. Cut-Outs | 4 | 20-Aug-19 | 23-Aug-19 | 13-Feb-20 | 17-Feb-20 | -140 | 100% | 0% |
| 5184 | RDE_L13_Z02_BoH - MEP final fix | 12 | 24-Sep-19 | 09-Oct-19 | 13-Feb-20 | 26-Feb-20 | -111 | 100% | 0% |
| 5183 | RDE_L13_Z02_BoH - Wall epoxy/ emulsion paint final coat | 3 | 24-Aug-19 | 27-Aug-19 | 18-Feb-20 | 20-Feb-20 | -140 | 100% | 0% |
| 5181 | RDE_L13_Z02_BoH - Floor sealer | 2 | 27-Aug-19 | 28-Aug-19 | 20-Feb-20 | 21-Feb-20 | -140 | 100% | 0% |
| 5173 | RDE_L13_Z02_BoH - All Other Finishes / Make Good & Clean | 12 | 02-Oct-19 | 16-Oct-19 | 10-Mar-20 | 23-Mar-20 | -127 | 100% | 0% |
| **Toilets - RDE_L13_Z03** | | | | | | | | | |
| 5202 | RDE_L13_Z03_Toilet - MEP 1st fix Ceiling | 48 | 24-Jun-19 | 18-Jul-19 | 11-Nov-19 A | 05-Feb-20 | -161 | 100% | 4% |
| 5194 | RDE_L13_Z03_Toilet - Floor Screed | 4 | 14-Jun-19 | 18-Jun-19 | 02-Dec-19* | 05-Dec-19 | -142 | 100% | 0% |
| 10016 | RDE_L13_Z03_Toilet - Dry Wall Frame & One Side Board | 12 | | | 18-Jan-20 | 08-Feb-20 | | 0% | 0% |
| 5192 | RDE_L13_Z03_Toilet - Door Frame | 2 | 19-Jul-19 | 20-Jul-19 | 06-Feb-20 | 07-Feb-20 | -161 | 100% | 0% |
| 5200 | RDE_L13_Z03_Toilet - MEP 1st fix Dry Wall | 8 | 11-Jun-19 | 19-Jun-19 | 10-Feb-20 | 18-Feb-20 | -196 | 100% | 0% |
| 10017 | RDE_L13_Z03_Toilet - Dry Wall Closing Board | 6 | | | 19-Feb-20 | 25-Feb-20 | | 0% | 0% |
| 5190 | RDE_L13_Z03_Toilet - Seal Wall Opening | 3 | 20-Jun-19 | 22-Jun-19 | 26-Feb-20 | 28-Feb-20 | -202 | 100% | 0% |
| 5196 | RDE_L13_Z03_Toilet - Finishes Walls & Floor Tiling | 10 | 20-Sep-19 | 02-Oct-19 | 26-Feb-20 | 07-Mar-20 | -125 | 100% | 0% |
| 5188 | RDE_L13_Z03_Toilet - Ceiling Rods/ Grids | 4 | 27-Jul-19 | 31-Jul-19 | 29-Feb-20 | 04-Mar-20 | -174 | 100% | 0% |
| 5191 | RDE_L13_Z03_Toilet - MEP 2nd fix | 12 | 01-Aug-19 | 14-Aug-19 | 05-Mar-20 | 18-Mar-20 | -174 | 100% | 0% |
| 5197 | RDE_L13_Z03_Toilet - Cubicle partitions & sanitary ware & fittings | 6 | 03-Oct-19 | 10-Oct-19 | 09-Mar-20 | 14-Mar-20 | -125 | 100% | 0% |
| 5186 | RDE_L13_Z03_Toilet - Door / Ironmong | 2 | 11-Oct-19 | 12-Oct-19 | 16-Mar-20 | 17-Mar-20 | -125 | 100% | 0% |
| 5189 | RDE_L13_Z03_Toilet - Close ceiling (board) incl. Cut-Outs | 7 | 15-Aug-19 | 22-Aug-19 | 19-Mar-20 | 26-Mar-20 | -174 | 100% | 0% |
| 5193 | RDE_L13_Z03_Toilet - MEP final fix | 6 | 03-Oct-19 | 10-Oct-19 | 27-Mar-20 | 02-Apr-20 | -141 | 100% | 0% |
| 5201 | RDE_L13_Z03_Toilet - Ceiling finishes final coat | 3 | 23-Aug-19 | 26-Aug-19 | 27-Mar-20 | 30-Mar-20 | -174 | 100% | 0% |
| 5187 | RDE_L13_Z03_Toilet - All Other Finishes / Make Good & Clean | 6 | 14-Oct-19 | 19-Oct-19 | 03-Apr-20 | 10-Apr-20 | -139 | 100% | 0% |
| **Level 14** | | | | | | | | | |
| ***Structural*** | | | | | | | | | |
| 4471 | RDE_L14_ST - 14F to 14.5F staircase ST-73 & ST-74 | 9 | 04-Jun-19 | 14-Jun-19 | 02-Dec-19 | 11-Dec-19 | -150 | 100% | 0% |
| 4472 | RDE_L14_ST - 14.5F to 15F staircase ST-73 & ST-74 | 9 | 15-Jun-19 | 25-Jun-19 | 12-Dec-19 | 21-Dec-19 | -150 | 100% | 0% |
| ***ABWF & MEP Works*** | | | | | | | | | |
| **FoH Areas (Offices, Passenger Lift Lobbies & Terrace) - RDE_L14_Z01** | | | | | | | | | |
| 5242 | RDE_L14_Z01_FoH - MEP 1st fix | 24 | 06-Jul-19 | 16-Aug-19 | 16-Sep-19 A | 06-Jan-20 | -117 | 100% | 3% |
| 5246 | RDE_L14_Z01_FoH - Ceiling/Wall/Columns Sealer | 5 | 22-Jun-19 | 27-Jun-19 | 09-Dec-19* | 13-Dec-19 | -141 | 100% | 0% |
| 5247 | RDE_L14_Z01_FoH - Wall/Columns Protection | 6 | 28-Jun-19 | 05-Jul-19 | 14-Dec-19 | 20-Dec-19 | -141 | 100% | 0% |
| 5243 | RDE_L14_Z01_FoH - MEP 2nd fix | 7 | 11-Oct-19 | 07-Nov-19 | 19-Feb-20 | 26-Feb-20 | -86 | 100% | 0% |
| 5244 | RDE_L14_Z01_FoH - MEP final fix | 18 | 08-Nov-19 | 28-Nov-19 | 27-Feb-20 | 18-Mar-20 | -86 | 100% | 0% |
| 5249 | RDE_L14_Z01_FoH - Terrace Balustrade (base frame & glass) | 6 | 08-Nov-19 | 14-Nov-19 | 27-Feb-20 | 04-Mar-20 | -86 | 100% | 0% |
| 5245 | RDE_L14_Z01_FoH - All Other Finishes / Make Good & Clean | 12 | 27-Nov-19 | 11-Dec-19 | 17-Mar-20 | 31-Mar-20 | -86 | 29.63% | 0% |
| 5248 | RDE_L14_Z01_FoH - Floor Sealer | 4 | 29-Nov-19 | 04-Dec-19 | 19-Mar-20 | 24-Mar-20 | -86 | 45% | 0% |
| **BoH Plant Rooms, Corridors, FS Lift Lobby - RDE_L14_Z02** | | | | | | | | | |
| 5222 | RDE_L14_Z02_BoH - Wet Trades (plaster/screed/C&W_sealer/undercoat) | 21 | 05-Aug-19 | 20-Aug-19 | 04-Nov-19 A | 26-Dec-19 | -106 | 100% | 30% |
| 5215 | RDE_L14_Z02_BoH - MEP 1st fix | 36 | 02-Sep-19 | 30-Sep-19 | 11-Nov-19 A | 14-Jan-20 | -87 | 100% | 7% |
| 5216 | RDE_L14_Z02_BoH - Seal Wall Opening | 30 | 02-Oct-19 | 09-Oct-19 | 18-Nov-19 A | 21-Jan-20 | -87 | 100% | 10% |
| 5217 | RDE_L14_Z02_BoH - MEP 2nd fix | 18 | 02-Oct-19 | 23-Oct-19 | 13-Jan-20 | 10-Feb-20 | -85 | 100% | 0% |
| 5218 | RDE_L14_Z02_BoH - Door Frame & Plastering of Perimeter Edges | 5 | 02-Oct-19 | 08-Oct-19 | 15-Jan-20 | 20-Jan-20 | -87 | 100% | 0% |
| 5219 | RDE_L14_Z02_BoH - Lobbies & Corr Ceiling Rods/ Grids | 4 | 02-Oct-19 | 05-Oct-19 | 15-Jan-20 | 18-Jan-20 | -87 | 100% | 0% |
| 5212 | RDE_L14_Z02_BoH - Door / Ironmong / Hose Reel Cabs | 7 | 24-Oct-19 | 31-Oct-19 | 11-Feb-20 | 18-Feb-20 | -85 | 100% | 0% |
| 5214 | RDE_L14_Z02_BoH - Misc Metal Works / Access Panels | 6 | 24-Oct-19 | 30-Oct-19 | 11-Feb-20 | 17-Feb-20 | -85 | 100% | 0% |
| 5220 | RDE_L14_Z02_BoH - Lobbies & Corr Close ceiling (board) incl. Cut-Outs | 4 | 31-Oct-19 | 04-Nov-19 | 11-Feb-20 | 14-Feb-20 | -79 | 100% | 0% |
| 5224 | RDE_L14_Z02_BoH - MEP final fix | 12 | 04-Nov-19 | 16-Nov-19 | 11-Feb-20 | 24-Feb-20 | -76 | 100% | 0% |
| 5223 | RDE_L14_Z02_BoH - Wall epoxy/ emulsion paint final coat | 3 | 05-Nov-19 | 07-Nov-19 | 15-Feb-20 | 18-Feb-20 | -79 | 100% | 0% |
| 5221 | RDE_L14_Z02_BoH - Floor sealer | 2 | 07-Nov-19 | 08-Nov-19 | 18-Feb-20 | 19-Feb-20 | -79 | 100% | 0% |
| 5213 | RDE_L14_Z02_BoH - All Other Finishes / Make Good & Clean | 12 | 11-Nov-19 | 23-Nov-19 | 10-Mar-20 | 23-Mar-20 | -94 | 100% | 0% |
| **Toilets - RDE_L14_Z03** | | | | | | | | | |
| 5238 | RDE_L14_Z03_Toilet - Conc kerbs, steel posts & block wall | 12 | 22-Jun-19 | 05-Jul-19 | 04-Nov-19 A | 14-Dec-19 | -136 | 100% | 40% |
| 5235 | RDE_L14_Z03_Toilet - W'proof/Testing & Protective Screed | 7 | 05-Aug-19 | 12-Aug-19 | 11-Dec-19 | 18-Dec-19 | -107 | 100% | 0% |
| 5239 | RDE_L14_Z03_Toilet - MEP 1st fix Block Wall | 8 | 09-Aug-19 | 17-Aug-19 | 16-Dec-19 | 24-Dec-19 | -107 | 100% | 0% |
| 5234 | RDE_L14_Z03_Toilet - Floor Screed | 4 | 13-Aug-19 | 16-Aug-19 | 19-Dec-19 | 23-Dec-19 | -107 | 100% | 0% |
| 5241 | RDE_L14_Z03_Toilet - MEP 1st fix Ceiling | 21 | 02-Sep-19 | 26-Sep-19 | 24-Dec-19 | 18-Jan-20 | -94 | 100% | 0% |
| 5230 | RDE_L14_Z03_Toilet - Seal Wall Opening | 3 | 19-Aug-19 | 21-Aug-19 | 26-Dec-19 | 28-Dec-19 | -107 | 100% | 0% |
| 5232 | RDE_L14_Z03_Toilet - Door Frame | 2 | 27-Sep-19 | 28-Sep-19 | 20-Jan-20 | 21-Jan-20 | -94 | 100% | 0% |
| 5225 | RDE_L14_Z03_Toilet - Wall Plastering (internal & external) | 5 | 30-Sep-19 | 05-Oct-19 | 22-Jan-20 | 04-Feb-20 | -94 | 100% | 0% |
| 5228 | RDE_L14_Z03_Toilet - Ceiling Rods/ Grids | 4 | 08-Oct-19 | 11-Oct-19 | 05-Feb-20 | 08-Feb-20 | -94 | 100% | 0% |
| 5236 | RDE_L14_Z03_Toilet - Finishes Walls & Floor Tiling | 10 | 07-Nov-19 | 18-Nov-19 | 05-Feb-20 | 15-Feb-20 | -68 | 100% | 0% |
| 5231 | RDE_L14_Z03_Toilet - MEP 2nd fix | 12 | 12-Oct-19 | 25-Oct-19 | 10-Feb-20 | 22-Feb-20 | -94 | 100% | 0% |
| 5237 | RDE_L14_Z03_Toilet - Cubicle partitions & sanitary ware & fittings | 6 | 19-Nov-19 | 25-Nov-19 | 17-Feb-20 | 22-Feb-20 | -68 | 100% | 0% |
| 5226 | RDE_L14_Z03_Toilet - Door / Ironmong | 2 | 26-Nov-19 | 27-Nov-19 | 24-Feb-20 | 25-Feb-20 | -68 | 100% | 0% |
| 5229 | RDE_L14_Z03_Toilet - Close ceiling (board) incl. Cut-Outs | 7 | 26-Oct-19 | 02-Nov-19 | 24-Feb-20 | 02-Mar-20 | -94 | 100% | 0% |
| 5233 | RDE_L14_Z03_Toilet - MEP final fix | 6 | 19-Nov-19 | 25-Nov-19 | 03-Mar-20 | 09-Mar-20 | -81 | 100% | 0% |
| 5240 | RDE_L14_Z03_Toilet - Ceiling finishes final coat | 3 | 04-Nov-19 | 06-Nov-19 | 03-Mar-20 | 05-Mar-20 | -94 | 100% | 0% |
| 5227 | RDE_L14_Z03_Toilet - All Other Finishes / Make Good & Clean | 6 | 28-Nov-19 | 04-Dec-19 | 17-Mar-20 | 23-Mar-20 | -85 | 50% | 0% |
| **Level 15** | | | | | | | | | |
| ***Structural*** | | | | | | | | | |
| 4478 | RDE_L15_ST - 15F to 15.5F staircase ST-73 & ST-74 | 9 | 23-Jul-19 | 01-Aug-19 | 23-Dec-19 | 03-Jan-20 | -128 | 100% | 0% |
| 4479 | RDE_L15_ST - 15.5F to 15MF staircase ST-73 & ST-74 | 9 | 02-Aug-19 | 12-Aug-19 | 04-Jan-20 | 14-Jan-20 | -128 | 100% | 0% |
| ***ABWF & MEP Works*** | | | | | | | | | |
| **FoH Areas (RDE/ Auction House, Passenger Lift Lobbies & Terrace) - RDE_L15_Z01** | | | | | | | | | |
| 5282 | RDE_L15_Z01_FoH - MEP 1st fix | 48 | 17-Aug-19 | 28-Sep-19 | 11-Nov-19 A | 05-Feb-20 | -100 | 100% | 27% |
| 5286 | RDE_L15_Z01_FoH - Ceiling/Wall/Columns Sealer | 4 | 06-Aug-19 | 09-Aug-19 | 16-Dec-19* | 19-Dec-19 | -110 | 100% | 0% |
| 5287 | RDE_L15_Z01_FoH - Wall/Columns Protection | 6 | 10-Aug-19 | 16-Aug-19 | 20-Dec-19 | 27-Dec-19 | -110 | 100% | 0% |
| 5358 | RDE_L15_Z01_FoH - Dry Wall Frame & Board (one side) | 17 | 19-Oct-19 | 07-Nov-19 | 14-Feb-20 | 04-Mar-20 | -92 | 100% | 0% |
| 5359 | RDE_L15_Z01_FoH - Dry Wall MEP Services/Conduits (MEP 1st fix) | 12 | 29-Oct-19 | 11-Nov-19 | 24-Feb-20 | 07-Mar-20 | -92 | 100% | 0% |
| 5283 | RDE_L15_Z01_FoH - MEP 2nd fix | 12 | 19-Oct-19 | 15-Nov-19 | 02-Mar-20 | 14-Mar-20 | -94 | 100% | 0% |
| 5360 | RDE_L15_Z01_FoH - Close Dry Wall | 12 | 12-Nov-19 | 25-Nov-19 | 09-Mar-20 | 21-Mar-20 | -92 | 100% | 0% |
| 5284 | RDE_L15_Z01_FoH - MEP final fix | 18 | 16-Nov-19 | 06-Dec-19 | 16-Mar-20 | 06-Apr-20 | -94 | 72.22% | 0% |
| 5289 | RDE_L15_Z01_FoH - Terrace Balustrade (base frame & glass) | 6 | 16-Nov-19 | 22-Nov-19 | 16-Mar-20 | 21-Mar-20 | -94 | 100% | 0% |
| 5329 | RDE_L15_Z01_FoH - Terrace Timber flooring | 6 | 23-Nov-19 | 29-Nov-19 | 23-Mar-20 | 28-Mar-20 | -94 | 100% | 0% |
| 9766 | RDE_L15_Z01_FoH - Dry wall finishes (paint) | 8 | 26-Nov-19 | 04-Dec-19 | 23-Mar-20 | 31-Mar-20 | -92 | 62.5% | 0% |
| 5285 | RDE_L15_Z01_FoH - All Other Finishes / Make Good & Clean | 12 | 05-Dec-19 | 19-Dec-19 | 03-Apr-20 | 18-Apr-20 | -94 | 0% | 0% |
| 5288 | RDE_L15_Z01_FoH - Floor Sealer | 4 | 07-Dec-19 | 12-Dec-19 | 07-Apr-20 | 11-Apr-20 | -94 | 0% | 0% |
| **BoH Plant Rooms, Corridors, FS Lift Lobby - RDE_L15_Z02** | | | | | | | | | |
| 5262 | RDE_L15_Z02_BoH - Wet Trades (plaster/screed/C&W_sealer/undercoat) | 14 | 10-Sep-19 | 26-Sep-19 | 16-Dec-19* | 02-Jan-20 | -80 | 100% | 0% |
| 5255 | RDE_L15_Z02_BoH - MEP 1st fix | 24 | 27-Sep-19 | 26-Oct-19 | 03-Jan-20 | 07-Feb-20 | -80 | 100% | 0% |
| 5256 | RDE_L15_Z02_BoH - Seal Wall Opening | 6 | 28-Oct-19 | 02-Nov-19 | 08-Feb-20 | 14-Feb-20 | -80 | 100% | 0% |
| 5257 | RDE_L15_Z02_BoH - MEP 2nd fix | 18 | 28-Oct-19 | 16-Nov-19 | 08-Feb-20 | 28-Feb-20 | -80 | 100% | 0% |
| 5258 | RDE_L15_Z02_BoH - Door Frame & Plastering of Perimeter Edges | 5 | 28-Oct-19 | 01-Nov-19 | 08-Feb-20 | 13-Feb-20 | -80 | 100% | 0% |
| 5259 | RDE_L15_Z02_BoH - Lobbies & Corr Ceiling Rods/ Grids | 4 | 28-Oct-19 | 31-Oct-19 | 08-Feb-20 | 12-Feb-20 | -80 | 100% | 0% |
| 5355 | RDE_L15_Z02_BoH - Dry Wall Frame & Board (one side) | 8 | 19-Oct-19 | 28-Oct-19 | 14-Feb-20 | 22-Feb-20 | -92 | 100% | 0% |
| 5356 | RDE_L15_Z02_BoH - Dry Wall MEP Services/Conduits (MEP 1st fix) | 12 | 23-Oct-19 | 05-Nov-19 | 18-Feb-20 | 02-Mar-20 | -92 | 100% | 0% |
| 5251 | RDE_L15_Z02_BoH - Door / Ironmong / Hose Reel Cabs | 7 | 18-Nov-19 | 25-Nov-19 | 29-Feb-20 | 07-Mar-20 | -80 | 100% | 0% |
| 5253 | RDE_L15_Z02_BoH - Misc Metal Works / Access Panels | 6 | 18-Nov-19 | 23-Nov-19 | 29-Feb-20 | 06-Mar-20 | -80 | 100% | 0% |
| 5260 | RDE_L15_Z02_BoH - Lobbies & Corr Close ceiling (board) incl. Cut-Outs | 7 | 25-Nov-19 | 02-Dec-19 | 29-Feb-20 | 07-Mar-20 | -74 | 85.71% | 0% |
| 5357 | RDE_L15_Z02_BoH - Close Dry Wall | 6 | 06-Nov-19 | 12-Nov-19 | 03-Mar-20 | 09-Mar-20 | -92 | 100% | 0% |
| 5264 | RDE_L15_Z02_BoH - MEP final fix | 12 | 03-Dec-19 | 16-Dec-19 | 09-Mar-20 | 21-Mar-20 | -74 | 0% | 0% |
| 5263 | RDE_L15_Z02_BoH - Wall epoxy/ emulsion paint final coat | 3 | 03-Dec-19 | 05-Dec-19 | 10-Mar-20 | 12-Mar-20 | -75 | 0% | 0% |
| 5261 | RDE_L15_Z02_BoH - Floor sealer | 2 | 05-Dec-19 | 06-Dec-19 | 12-Mar-20 | 13-Mar-20 | -75 | 0% | 0% |
| 5252 | RDE_L15_Z02_BoH - All Other Finishes / Make Good & Clean | 12 | 10-Dec-19 | 23-Dec-19 | 16-Mar-20 | 28-Mar-20 | -74 | 0% | 0% |
| **Toilets - RDE_L15_Z03** | | | | | | | | | |
| 5278 | RDE_L15_Z03_Toilet - Conc kerbs, steel posts & block wall | 4 | 10-Sep-19 | 13-Sep-19 | 23-Dec-19* | 27-Dec-19 | -86 | 100% | 0% |
| 5275 | RDE_L15_Z03_Toilet - W'proof/Testing & Protective Screed | 5 | 18-Sep-19 | 23-Sep-19 | 31-Dec-19 | 06-Jan-20 | -86 | 100% | 0% |
| 5279 | RDE_L15_Z03_Toilet - MEP 1st fix Block Wall | 6 | 23-Sep-19 | 28-Sep-19 | 06-Jan-20 | 11-Jan-20 | -86 | 100% | 0% |
| 5274 | RDE_L15_Z03_Toilet - Floor Screed | 1 | 24-Sep-19 | 24-Sep-19 | 07-Jan-20 | 07-Jan-20 | -86 | 100% | 0% |
| 5281 | RDE_L15_Z03_Toilet - MEP 1st fix Ceiling | 6 | 25-Sep-19 | 02-Oct-19 | 08-Jan-20 | 14-Jan-20 | -86 | 100% | 0% |
| 5270 | RDE_L15_Z03_Toilet - Seal Wall Opening | 1 | 30-Sep-19 | 30-Sep-19 | 13-Jan-20 | 13-Jan-20 | -86 | 100% | 0% |

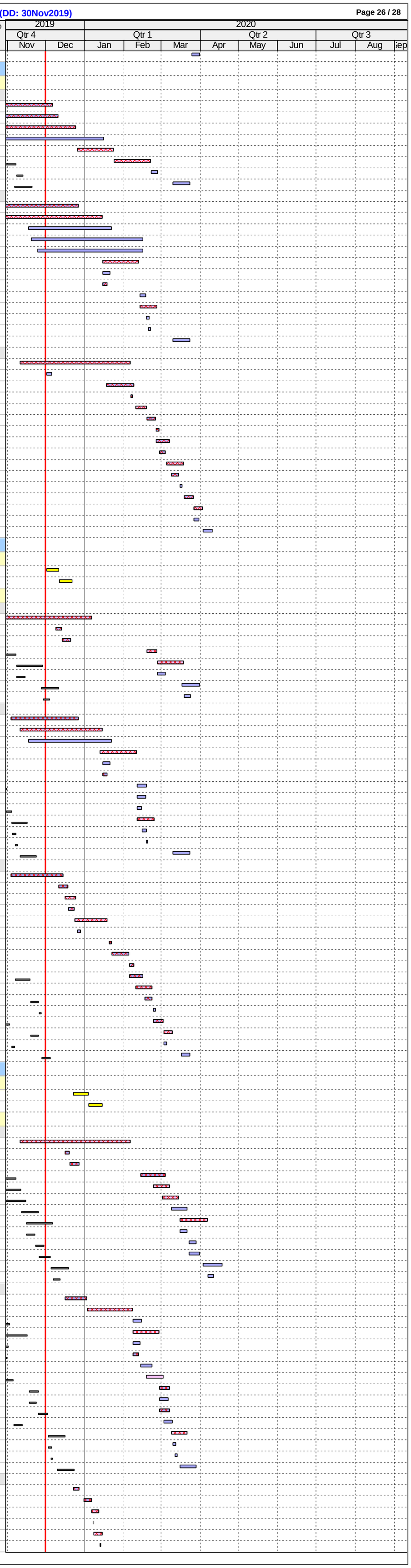

| ID | Activity | RD | BL Start | BL Finish | F'cast / Actual Start | F'cast / Actual Finish | BL Fin Var | Sch % | Curr % |
|---|---|---|---|---|---|---|---|---|---|
| 5272 | RDE_L15_Z03_Toilet - Door Frame | 2 | 03-Oct-19 | 04-Oct-19 | 15-Jan-20 | 16-Jan-20 | -86 | 100% | 0% |
| 5265 | RDE_L15_Z03_Toilet - Wall Plastering (internal & external) | 2 | 05-Oct-19 | 08-Oct-19 | 17-Jan-20 | 18-Jan-20 | -86 | 100% | 0% |
| 5268 | RDE_L15_Z03_Toilet - Ceiling Rods/ Grids | 3 | 09-Oct-19 | 11-Oct-19 | 20-Jan-20 | 22-Jan-20 | -86 | 100% | 0% |
| 5276 | RDE_L15_Z03_Toilet - Finishes Walls & Floor Tiling | 3 | 22-Oct-19 | 24-Oct-19 | 20-Jan-20 | 22-Jan-20 | -75 | 100% | 0% |
| 5271 | RDE_L15_Z03_Toilet - MEP 2nd fix | 12 | 12-Oct-19 | 15-Oct-19 | 23-Jan-20 | 13-Feb-20 | -95 | 100% | 0% |
| 5277 | RDE_L15_Z03_Toilet - Sanitary ware & fittings | 2 | 25-Oct-19 | 26-Oct-19 | 23-Jan-20 | 24-Jan-20 | -75 | 100% | 0% |
| 5266 | RDE_L15_Z03_Toilet - Door / Ironmong | 2 | 28-Oct-19 | 29-Oct-19 | 14-Feb-20 | 15-Feb-20 | -85 | 100% | 0% |
| 5269 | RDE_L15_Z03_Toilet - Close ceiling (board) incl. Cut-Outs | 3 | 16-Oct-19 | 18-Oct-19 | 14-Feb-20 | 17-Feb-20 | -95 | 100% | 0% |
| 5273 | RDE_L15_Z03_Toilet - MEP final fix | 1 | 31-Oct-19 | 31-Oct-19 | 18-Feb-20 | 18-Feb-20 | -85 | 100% | 0% |
| 5280 | RDE_L15_Z03_Toilet - Ceiling finishes final coat | 2 | 19-Oct-19 | 21-Oct-19 | 18-Feb-20 | 19-Feb-20 | -95 | 100% | 0% |
| 5267 | RDE_L15_Z03_Toilet - All Other Finishes / Make Good & Clean | 6 | 01-Nov-19 | 07-Nov-19 | 17-Mar-20 | 23-Mar-20 | -108 | 100% | 0% |
| **Level 15 M/F** | | | | | | | | | |
| ***ABWF & MEP Works*** | | | | | | | | | |
| **FoH Areas (RDE/ Auction House) - RDE_L15M_Z01** | | | | | | | | | |
| 5324 | RDE_L15M_Z01_FoH - Ceiling/Wall/Columns Sealer | 3 | 10-Sep-19 | 12-Sep-19 | 23-Dec-19 | 26-Dec-19 | -86 | 100% | 0% |
| 5325 | RDE_L15M_Z01_FoH - Wall/Columns Protection | 6 | 13-Sep-19 | 20-Sep-19 | 27-Dec-19 | 03-Jan-20 | -86 | 100% | 0% |
| 5320 | RDE_L15M_Z01_FoH - MEP 1st fix | 36 | 21-Sep-19 | 04-Nov-19 | 04-Jan-20 | 22-Feb-20 | -86 | 100% | 0% |
| 5372 | RDE_L15M_Z01_FoH - Dry Wall Frame & Board (one side) | 6 | 19-Oct-19 | 25-Oct-19 | 14-Feb-20 | 20-Feb-20 | -92 | 100% | 0% |
| 5373 | RDE_L15M_Z01_FoH - Dry Wall MEP Services/Conduits (MEP 1st fix) | 12 | 23-Oct-19 | 05-Nov-19 | 18-Feb-20 | 02-Mar-20 | -92 | 100% | 0% |
| 5321 | RDE_L15M_Z01_FoH - MEP 2nd fix | 24 | 11-Nov-19 | 07-Dec-19 | 24-Feb-20 | 21-Mar-20 | -81 | 75% | 0% |
| 5374 | RDE_L15M_Z01_FoH - Close Dry Wall | 4 | 06-Nov-19 | 09-Nov-19 | 03-Mar-20 | 06-Mar-20 | -92 | 100% | 0% |
| 5322 | RDE_L15M_Z01_FoH - MEP Final Fix | 18 | 09-Dec-19 | 30-Dec-19 | 23-Mar-20 | 13-Apr-20 | -81 | 0% | 0% |
| 5323 | RDE_L15M_Z01_FoH - All Other Finishes (DOOR) / Make Good & Clean | 12 | 26-Dec-19 | 09-Jan-20 | 09-Apr-20 | 22-Apr-20 | -81 | 0% | 0% |
| 5326 | RDE_L15M_Z01_FoH - Floor Sealer | 2 | 31-Dec-19 | 02-Jan-20 | 14-Apr-20 | 15-Apr-20 | -81 | 0% | 0% |
| **BoH Plant Rms, Corridor, FS Lift Lobby, Lobbies & Courtyard - RDE_L15M_Z02a, L15M_Z02b & L15M_Z02c** | | | | | | | | | |
| 5290 | RDE_L15M_Z02a, L15m_Z02b & L15M_Z02c_BoH - Conc. plinths | 24 | 10-Sep-19 | 24-Oct-19 | 23-Dec-19 | 21-Jan-20 | -74 | 100% | 0% |
| 5300 | RDE_L15M_Z02a, L15m_Z02b & L15M_Z02c_BoH - Wet Trades | 36 | 11-Oct-19 | 07-Nov-19 | 08-Jan-20 | 26-Feb-20 | -86 | 100% | 0% |
| **BoH Rooms for FSD Inspection** | | | | | | | | | |
| 5328 | RDE_L15M_Z02a_ELE_ICT Rm - Dry wall; Serv/Cond & u'coat paint | 18 | 08-Nov-19 | 28-Nov-19 | 14-Feb-20 | 05-Mar-20 | -75 | 100% | 0% |
| 5334 | RDE_L15M_Z02a_ELE_ICT Rm - MEP 1st/2nd/Final Fix | 30 | 29-Nov-19 | 04-Jan-20 | 06-Mar-20 | 10-Apr-20 | -75 | 6.67% | 0% |
| 5335 | RDE_L15M_Z02a_ELE_ICT Rm - W_Final Paint, F_Sealer & Door & Ironmong | 6 | 06-Jan-20 | 11-Jan-20 | 11-Apr-20 | 17-Apr-20 | -75 | 0% | 0% |
| 5327 | RDE_L15M_Z02b_FSI Genset Rm - MEP 1st (incl. EQP) | 48 | 29-Oct-19 | 31-Dec-19 | 04-Jan-20 | 07-Mar-20 | -50 | 53.7% | 0% |
| 5336 | RDE_L15M_Z02b_FSI Genset Rm - Dry wall; Serv/Cond & u'coat paint | 24 | 22-Nov-19 | 19-Dec-19 | 04-Jan-20 | 08-Feb-20 | -35 | 33.33% | 0% |
| 5337 | RDE_L15M_Z02b_FSI Genset Rm - MEP 2nd & Final Fix | 24 | 02-Jan-20 | 06-Feb-20 | 09-Mar-20 | 06-Apr-20 | -50 | 0% | 0% |
| 5338 | RDE_L15M_Z02b_FSI Genset Rm - W_Final Paint, F_Sealer & Door & Iron. | 6 | 07-Feb-20 | 13-Feb-20 | 07-Apr-20 | 13-Apr-20 | -50 | 0% | 0% |
| 5339 | RDE_L15M_Z02b_FSI Fuel Tank Rm - MEP 1st fix (incl. EQP) | 12 | 08-Nov-19 | 28-Nov-19 | 10-Feb-20 | 22-Feb-20 | -65 | 100% | 0% |
| 5340 | RDE_L15M_Z02b_FSI Fuel Tank Rm - MEP 2nd & Final Fix | 12 | 06-Dec-19 | 11-Jan-20 | 24-Feb-20 | 07-Mar-20 | -41 | 0% | 0% |
| 5345 | RDE_L15M_Z02b_FSI Fuel Tank Rm - W_Final Paint, F_Sealer & Door & Ironmong | 6 | 13-Jan-20 | 18-Jan-20 | 09-Mar-20 | 14-Mar-20 | -41 | 0% | 0% |
| 5342 | RDE_L15M_Z02c_RDE PAU Rm - MEP 1st fix (incl. EQP) | 36 | 08-Nov-19 | 19-Dec-19 | 22-Jan-20 | 11-Mar-20 | -62 | 55.56% | 0% |
| 5343 | RDE_L15M_Z02c_RDE PAU Rm - MEP 2nd & Final Fix | 36 | 15-Nov-19 | 27-Dec-19 | 13-Feb-20 | 25-Mar-20 | -68 | 38.89% | 0% |
| 5344 | RDE_L15M_Z02c_RDE PAU Rm - W_Final Paint, F_Sealer & Door & Ironmong | 6 | 28-Dec-19 | 04-Jan-20 | 26-Mar-20 | 01-Apr-20 | -68 | 0% | 0% |
| **BoH Rooms Balance** | | | | | | | | | |
| 5294 | RDE_L15M_Z02a_Z02b_Z02c_BoH - Seal Wall Opening | 6 | 06-Dec-19 | 12-Dec-19 | 26-Mar-20 | 01-Apr-20 | -86 | 0% | 0% |
| 5292 | RDE_L15M_Z02a_Z02b_Z02c_BoH - Misc Metal Works / Access Panels | 12 | 13-Jan-20 | 03-Feb-20 | 02-May-20 | 15-May-20 | -86 | 0% | 0% |
| 5330 | RDE_L15M_Z02c_PD_MVAC Rm - Dry wall; Serv/Cond & u'coat paint | 18 | 08-Nov-19 | 28-Nov-19 | 14-Feb-20 | 05-Mar-20 | -75 | 100% | 0% |
| 5332 | RDE_L15M_Z02c_PD_MVAC Rm - MEP 1st fix | 24 | 29-Nov-19 | 27-Dec-19 | 06-Mar-20 | 02-Apr-20 | -75 | 8.33% | 0% |
| 5409 | RDE_L15M_Z02c_PD_MVAC Rm - MEP 2nd & Final Fix | 12 | 28-Dec-19 | 11-Jan-20 | 03-Apr-20 | 17-Apr-20 | -75 | 0% | 0% |
| 5333 | RDE_L15M_Z02c_PD_MVAC Rm - W_Final Paint, F_Sealer & Access Panels | 4 | 13-Jan-20 | 17-Jan-20 | 18-Apr-20 | 23-Apr-20 | -75 | 0% | 0% |
| 5327a | RDE_L15M_Z02b_Non-FSI Genset/Fuel Tank Rms - MEP 1st (incl. EQP) | 48 | | | 22-Jan-20 | 25-Mar-20 | | 0% | 0% |
| 5336a | RDE_L15M_Z02b_Non-FSI Genset/Fuel Tank Rms - Dry wall; Serv/Cond & u'coat p | 24 | | | 27-Feb-20 | 25-Mar-20 | | 0% | 0% |
| 5337a | RDE_L15M_Z02b_Non-FSI Genset/Fuel Tank Rms - MEP 2nd & Final Fix | 24 | | | 26-Mar-20 | 23-Apr-20 | | 0% | 0% |
| 5338a | RDE_L15M_Z02b_Non-FSI Genset/Fuel Tank Rms - W_Final Paint, F_Sealer & Do | 6 | | | 24-Apr-20 | 30-Apr-20 | | 0% | 0% |
| 5407 | RDE_L15M_Z02a_RDE PW Rm - Install Tanks (Glass fibre) | 24 | 25-Oct-19 | 21-Nov-19 | 08-Feb-20 | 06-Mar-20 | -82 | 100% | 0% |
| 5410 | RDE_L15M_Z02a_RDE PW Rm - Dry wall; Serv/Cond & u'coat paint | 18 | 08-Nov-19 | 28-Nov-19 | 27-Feb-20 | 18-Mar-20 | -86 | 100% | 0% |
| 5346 | RDE_L15M_Z02a_RDE PW Rm - MEP 1st fix (incl. EQP) | 24 | 22-Nov-19 | 04-Jan-20 | 07-Mar-20 | 03-Apr-20 | -70 | 22.22% | 0% |
| 5408 | RDE_L15M_Z02a_RDE PW Rm - MEP 2nd & Final Fix | 24 | 29-Nov-19 | 04-Jan-20 | 28-Mar-20 | 25-Apr-20 | -88 | 6.67% | 0% |
| 5347 | RDE_L15M_Z02a_RDE PW Rm - W_Final Paint, F_Sealer & Door & Ironmong | 6 | 06-Jan-20 | 11-Jan-20 | 27-Apr-20 | 04-May-20 | -88 | 0% | 0% |
| 5293 | RDE_L15M_Z02a_Lobbies & Corr - MEP 1st fix | 24 | 08-Nov-19 | 05-Dec-19 | 27-Feb-20 | 25-Mar-20 | -86 | 83.33% | 0% |
| 5297 | RDE_L15M_Z02a_Lobbies & Corr ceiling Rods/ Grids | 5 | 06-Dec-19 | 11-Dec-19 | 26-Mar-20 | 31-Mar-20 | -86 | 0% | 0% |
| 5296 | RDE_L15M_Z02a_Lobbies & Corr - Dry wall; Serv/Cond & u'coat paint | 18 | 06-Dec-19 | 27-Dec-19 | 26-Mar-20 | 16-Apr-20 | -86 | 0% | 0% |
| 5295 | RDE_L15M_Z02a_Lobbies & Corr - MEP 2nd fix | 12 | 28-Dec-19 | 11-Jan-20 | 17-Apr-20 | 30-Apr-20 | -86 | 0% | 0% |
| 5299 | RDE_L15M_Z02a_Lobbies & Corr Close ceiling (board) incl. Cut-Outs | 4 | 13-Jan-20 | 16-Jan-20 | 02-May-20 | 06-May-20 | -86 | 0% | 0% |
| 5301 | RDE_L15M_Z02a_Lobbies & Corr - W_Final Paint, F_Sealer & Door & Iron. | 6 | 13-Jan-20 | 18-Jan-20 | 02-May-20 | 08-May-20 | -86 | 0% | 0% |
| 5302 | RDE_L15M_Z02a_Lobbies & Corr - MEP Final Fix | 6 | 13-Jan-20 | 18-Jan-20 | 02-May-20 | 08-May-20 | -86 | 0% | 0% |
| 5291 | RDE_L15M_Z02a, L15m_Z02b & L15M_Z02c_BoH - All Other Finishes / Make Goc | 12 | 07-Feb-20 | 20-Feb-20 | 09-May-20 | 22-May-20 | -77 | 0% | 0% |
| **Toilets - RDE_L15M_Z03** | | | | | | | | | |
| 5316 | RDE_L15M_Z03_Toilet - Conc kerbs, steel posts & block wall | 11 | 13-Sep-19 | 26-Sep-19 | 23-Dec-19 | 06-Jan-20 | -83 | 100% | 0% |
| 5313 | RDE_L15M_Z03_Toilet - W'proof/Testing & Protective Screed | 7 | 23-Sep-19 | 30-Sep-19 | 02-Jan-20 | 09-Jan-20 | -83 | 100% | 0% |
| 5317 | RDE_L15M_Z03_Toilet - MEP 1st fix Block Wall | 8 | 27-Sep-19 | 08-Oct-19 | 07-Jan-20 | 15-Jan-20 | -83 | 100% | 0% |
| 5312 | RDE_L15M_Z03_Toilet - Floor Screed | 4 | 02-Oct-19 | 05-Oct-19 | 10-Jan-20 | 14-Jan-20 | -83 | 100% | 0% |
| 5319 | RDE_L15M_Z03_Toilet - MEP 1st fix Ceiling | 21 | 08-Oct-19 | 31-Oct-19 | 15-Jan-20 | 15-Feb-20 | -83 | 100% | 0% |
| 5308 | RDE_L15M_Z03_Toilet - Seal Wall Opening | 3 | 09-Oct-19 | 11-Oct-19 | 16-Jan-20 | 18-Jan-20 | -83 | 100% | 0% |
| 5310 | RDE_L15M_Z03_Toilet - Door Frame | 2 | 01-Nov-19 | 02-Nov-19 | 17-Feb-20 | 18-Feb-20 | -83 | 100% | 0% |
| 5303 | RDE_L15M_Z03_Toilet - Wall Plastering (internal & external) | 5 | 04-Nov-19 | 08-Nov-19 | 19-Feb-20 | 24-Feb-20 | -83 | 100% | 0% |
| 5306 | RDE_L15M_Z03_Toilet - Ceiling Rods/ Grids | 4 | 09-Nov-19 | 13-Nov-19 | 25-Feb-20 | 28-Feb-20 | -83 | 100% | 0% |
| 5314 | RDE_L15M_Z03_Toilet - Finishes Walls & Floor Tiling | 10 | 10-Dec-19 | 20-Dec-19 | 25-Feb-20 | 06-Mar-20 | -57 | 0% | 0% |
| 5309 | RDE_L15M_Z03_Toilet - MEP 2nd fix | 12 | 14-Nov-19 | 27-Nov-19 | 29-Feb-20 | 13-Mar-20 | -83 | 100% | 0% |
| 5315 | RDE_L15M_Z03_Toilet - Cubicle partitions & sanitary ware & fittings | 6 | 21-Dec-19 | 28-Dec-19 | 07-Mar-20 | 13-Mar-20 | -57 | 0% | 0% |
| 5304 | RDE_L15M_Z03_Toilet - Door / Ironmong | 2 | 30-Dec-19 | 31-Dec-19 | 14-Mar-20 | 16-Mar-20 | -57 | 0% | 0% |
| 5307 | RDE_L15M_Z03_Toilet - Close ceiling (board) incl. Cut-Outs | 7 | 28-Nov-19 | 05-Dec-19 | 14-Mar-20 | 21-Mar-20 | -83 | 42.86% | 0% |
| 5311 | RDE_L15M_Z03_Toilet - MEP final fix | 6 | 21-Dec-19 | 28-Dec-19 | 23-Mar-20 | 28-Mar-20 | -70 | 0% | 0% |
| 5318 | RDE_L15M_Z03_Toilet - Ceiling finishes final coat | 3 | 06-Dec-19 | 09-Dec-19 | 23-Mar-20 | 25-Mar-20 | -83 | 0% | 0% |
| 5305 | RDE_L15M_Z03_Toilet - All Other Finishes / Make Good & Clean | 6 | 02-Jan-20 | 08-Jan-20 | 30-Mar-20 | 06-Apr-20 | -68 | 0% | 0% |
| **Level 15M/F UF & RF** | | | | | | | | | |
| ***Structural*** | | | | | | | | | |
| **Permanent RC & Associated Works** | | | | | | | | | |
| 4485c | RDE_RF_GL1' to 4'/G' to H'+ - Roof/wall/Columns, Falsework, F'work, Rebar, cast-in | 12 | | | 24-Sep-19 A | 14-Dec-19 | | 0% | 49.99% |
| 4485 | RDE_RF_GL4' to 6'/G' to H'+ - Roof/wall/Columns, Falsework, F'work, Rebar, cast-in | 7 | 30-Jul-19 | 19-Aug-19 | 24-Sep-19 A | 09-Dec-19 | -93 | 100% | 40.01% |
| 4747 | RDE_RF_GLG' to H' - Removal of F'work, Concrete Remedial Works & Cleaning | 9 | 22-Nov-19 | 28-Nov-19 | 09-Dec-19 | 18-Dec-19 | -17 | 100% | 0% |
| 4674 | RDE_RF_GLI' to J' - Removal of F'work, Concrete Remedial Works & Cleaning | 9 | 19-Nov-19 | 25-Nov-19 | 12-Dec-19 | 21-Dec-19 | -23 | 100% | 0% |
| 4797 | RDE_RF_GLH' to I' - Removal of F'work, Concrete remedial, Works & Cleaning | 9 | 22-Nov-19 | 28-Nov-19 | 12-Dec-19 | 21-Dec-19 | -20 | 100% | 0% |
| 4486 | RDE_L15 UF_GLH' to I' - Removal of F'work, Concrete Remedial Works & Cleaning | 9 | 03-Sep-19 | 09-Sep-19 | 12-Dec-19 | 21-Dec-19 | -86 | 100% | 0% |
| ***ABWF & MEP Works (Incl. FSI PAU & Fans Rooms)*** | | | | | | | | | |
| 5395 | RDE_L15MF UF_Z01 - Builder's Works (Dry wall, ceiling/wall sealer) | 30 | 19-Oct-19 | 29-Nov-19 | 17-Feb-20 | 21-Mar-20 | -88 | 100% | 0% |
| 5396 | RDE_L15MF UF_Z01 - MEP 1st, 2nd & final fix [***PAU & Fans Rooms VAC requir | 36 | 09-Nov-19 | 13-Dec-19 | 02-Mar-20 | 13-Apr-20 | -94 | 63.33% | 0% |
| 5397 | RDE_L15MF UF_Z01 - Wall epoxy/ emulsion paint final coat, flr sealer | 12 | 11-Dec-19 | 20-Dec-19 | 14-Apr-20 | 27-Apr-20 | -100 | 0% | 0% |
| 5365 | RDE_L15MF UF_Z01_ & RF_Z01- All Other finishes / Make Good & Clean | 12 | 14-Dec-19 | 28-Dec-19 | 06-May-20 | 19-May-20 | -112 | 0% | 0% |
| **Landscape** | | | | | | | | | |
| 5007 | RDE_LAN - Install irrigation system | 20 | 24-Mar-20 | 16-Apr-20 | 06-Apr-20 | 28-Apr-20 | -10 | 0% | 0% |
| 5008 | RDE_LAN - Fill top soil | 18 | 15-Apr-20 | 06-May-20 | 27-Apr-20 | 18-May-20 | -10 | 0% | 0% |
| 5009 | RDE_LAN - Soft landscaping with drip feed | 18 | 07-May-20 | 27-May-20 | 19-May-20 | 08-Jun-20 | -10 | 0% | 0% |
| **EWS (External Wall System)** | | | | | | | | | |
| ***External Facade*** | | | | | | | | | |
| **Remedial Works, Survey & Brackets** | | | | | | | | | |
| 8395 | RDE - Concrete Finish remedial Works at Perimeter Structure L14-L15 | 18 | 13-Jun-19 | 04-Jul-19 | 02-Dec-19 | 21-Dec-19 | -143 | 100% | 0% |
| **EWS Installation** | | | | | | | | | |
| 3428 | RDE_EWS - Install L12 All Sides (140 pnls @ 12/d) | 6 | 17-Aug-19 | 31-Aug-19 | 02-Sep-19 A | 07-Dec-19 | -81 | 100% | 97.06% |
| 3435 | RDE_EWS - Install L13 All Sides (140 pnls @ 12/d) | 30 | 02-Sep-19 | 17-Sep-19 | 10-Oct-19 A | 11-Jan-20 | -96 | 100% | 56.39% |
| 3450 | RDE_EWS - Install L14 All Sides (140 pnls @ 12/d) | 36 | 18-Sep-19 | 03-Oct-19 | 18-Oct-19 A | 22-Jan-20 | -92 | 100% | 23.98% |
| 3453 | RDE_EWS - Install by Pisa Work Platform & Special Lifting Device at RF & Test | 9 | 11-Sep-19 | 18-Sep-19 | 03-Jan-20 | 13-Jan-20 | -96 | 100% | 0% |
| 3486 | RDE_EWS - Install 15F & to Roof Level (112pnls @ 6/d) & 15/F Windows (manuall | 20 | 19-Sep-19 | 14-Oct-19 | 14-Jan-20 | 13-Feb-20 | -96 | 100% | 0% |
| 3496 | RDE_EWS - All Other Finishes/Make Good & Clean | 24 | 21-Sep-19 | 21-Oct-19 | 03-Feb-20 | 29-Feb-20 | -104 | 100% | 0% |
| 8391 | RDE_EWS - Deferred Rem Facade at TC_1B Tie-back Locations | 7 | 18-Jan-20 | 08-Feb-20 | 13-Apr-20 | 20-Apr-20 | -60 | 0% | 0% |
| ***Miscellaneous EWS & Roof Logo*** | | | | | | | | | |
| 6335 | RDE_EWS - Install GF Panels at West | 8 | 09-Sep-19 | 17-Sep-19 | 18-Nov-19 A | 18-Jan-20 | -102 | 100% | 10.6% |
| 5398a | RDE_EWS - Install L1 Louvre & 3 Windows | 12 | | | 23-Nov-19 A | 14-Dec-19 | | 0% | 9.07% |
| 5398 | RDE_EWS - Install L1 Jumbo Glass | 9 | 17-Aug-19 | 30-Aug-19 | 29-Nov-19 A | 11-Dec-19 | -85 | 100% | 4.93% |
| 111117 | RDE_RF - Install Pre-Cast Concrete Tube at Roof (ICGL) | 15 | 13-Jan-20 | 06-Feb-20 | 31-Dec-19 | 17-Jan-20 | 10 | 0% | 0% |
| 3489 | RDE_EWS - Install Louvre 15MF UF to Roof | 12 | 04-Oct-19 | 18-Oct-19 | 18-Jan-20 | 08-Feb-20 | -88 | 100% | 0% |
| 6334 | RDE_EWS - Install GF Panels at East | 7 | 31-Aug-19 | 07-Sep-19 | 20-Jan-20 | 04-Feb-20 | -116 | 100% | 0% |
| 6337 | RDE_EWS - Install GF Panels at South | 5 | 24-Sep-19 | 28-Sep-19 | 05-Feb-20* | 10-Feb-20 | -104 | 100% | 0% |
| 6336 | RDE_EWS - Install GF Panels at North | 5 | 18-Sep-19 | 23-Sep-19 | 11-Feb-20 | 15-Feb-20 | -114 | 100% | 0% |
| 6338 | RDE_EWS - Install GF Doors | 18 | 19-Oct-19 | 20-Nov-19 | 17-Feb-20 | 07-Mar-20 | -84 | 100% | 0% |
| 8389 | RDE_EWS - Install Facade Doors (L2 to L14) | 42 | 21-Nov-19 | 03-Jan-20 | 17-Feb-20 | 06-Apr-20 | -72 | 25% | 0% |
| 8390 | RDE_EWS - All Other Finishes/Make Good & Clean | 24 | 04-Feb-20 | 02-Mar-20 | 16-Mar-20 | 13-Apr-20 | -35 | 0% | 0% |
| 5390 | RDE_RF - Install Pre-Cast Concrete Tube at 1/F GL_G'/3'-5' (ICGL) | 18 | 28-Dec-19 | 17-Feb-20 | 06-Apr-20 | 25-Apr-20 | -58 | 0% | 0% |
| ***Roof Panels*** | | | | | | | | | |
| 5361 | RDE_RF - W'proof/Testing & Protective Screed | 48 | 03-Oct-19 | 28-Nov-19 | 08-Jan-20 | 11-Mar-20 | -80 | 100% | 0% |
| 5364 | RDE_RF - Precast Concrete Panels | 48 | 01-Nov-19 | 27-Dec-19 | 08-Feb-20 | 03-Apr-20 | -76 | 54.17% | 0% |
| 5363 | RDE_RF - Roof Edge Gutter w/ Maintenance Grating | 36 | 10-Sep-19 | 07-Nov-19 | 29-Feb-20 | 11-Apr-20 | -124 | 100% | 0% |
| **Vertical Transportation** | | | | | | | | | |

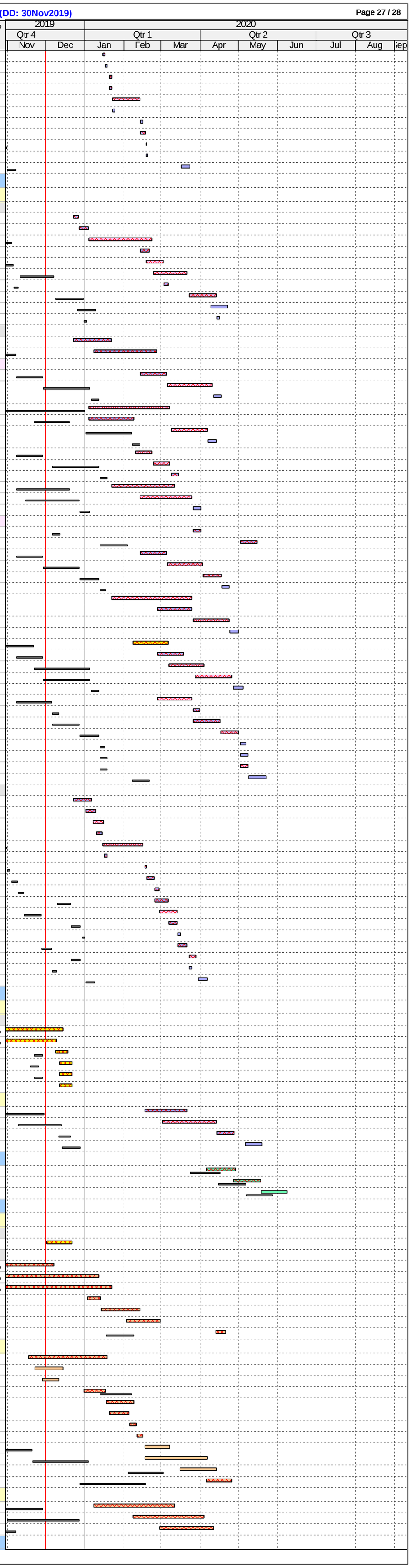

| ID | Activity | RD | BL Start | BL Finish | F'cast / Actual Start | F'cast / Actual Finish | BL Fin Var | Sch % | Curr % |
|---|---|---|---|---|---|---|---|---|---|
| | ***Lifts*** | | | | | | | | |
| 4609 | RDE_LT-71/LT-72/LT-73 - Passenger lift (B1 - 5F) - Lift Pit/Shaft/Overrun MEP 1st/ 2 | 5 | 19-Jan-19 | 06-Apr-19 | 25-Mar-19 A | 06-Dec-19 | -203 | 100% | 93% |
| 4603 | RDE_LT-74/LT-75/LT-76/LT-77 - Passenger lift (2F - 15F) - Lift Pit/Shaft/Overrun MEI | 34 | 05-Sep-19 | 16-Nov-19 | 25-Nov-19 A | 11-Jan-20 | -46 | 100% | 15% |
| 4610 | RDE_LT - All Other Finishes / Make Good & Clean | 24 | 09-Dec-19 | 07-Jan-20 | 28-Dec-19 | 03-Feb-20 | -16 | 0% | 0% |
| | **LT-55_FS-Service Lift (B2-15MF)** | | | | | | | | |
| 4566 | RDE_LT-55_FS - Service lift (B2 - 15MF) - Lift Pit/Shaft/MEP 1st/ 2nd/Final Fix | 32 | 14-Oct-19 | 21-Dec-19 | 19-Oct-19 A | 09-Jan-20 | -14 | 70% | 63% |
| 4566a | RDE_LT-55_FS - Service lift (B2 - 15MF) - LMR & remaining works | 12 | 23-Dec-19 | 12-Feb-20 | 16-Dec-19* | 30-Dec-19 | 30 | 0% | 0% |
| 5010 | RDE_LT-55_FS - Service lift (B2 - 15MF) - Temp. FS + lighting provisions | 24 | 09-Dec-19 | 07-Jan-20 | 16-Dec-19 | 14-Jan-20 | -6 | 0% | 0% |
| | ***Escalators*** | | | | | | | | |
| | **Escalators E-21 to E-24** | | | | | | | | |
| 5367 | RDE_E-21/E-22_GL H-I/5-6_GF to 1/F - High Level MEP 1st/ 2nd/Final Fix/ABWFV | 42 | 22-Apr-19 | 20-May-19 | 16-Aug-19 A | 21-Jan-20 | -204 | 100% | 30% |
| 5368 | RDE_E-21/E-22_GL H-I/5-6_GF to 1/F - Escalator Finishes (glazing, cladding, balus | 24 | 13-Jun-19 | 11-Jul-19 | 04-Feb-20 | 02-Mar-20 | -189 | 100% | 0% |
| 5370 | RDE_E-23/E-24_GL H-I/5-6_1/F to 2/F - High Level MEP 1st/ 2nd/Final Fix/ABWFV | 42 | 22-Apr-19 | 20-May-19 | 16-Aug-19 A | 21-Jan-20 | -204 | 100% | 30% |
| 5371 | RDE_E-23/E-24_GL H-I/5-6_1/F to 2/F - Escalator Finishes (glazing, cladding, balus | 24 | 13-Jun-19 | 11-Jul-19 | 04-Feb-20 | 02-Mar-20 | -189 | 100% | 0% |
| | **Risers** | | | | | | | | |
| | ***Electrical Riser Duct - Main Power Distribution*** | | | | | | | | |
| 8894 | RDE_Duct_D - Pull Cable from GF Coiled Up Cables thru Duct_RDE_D to RDE Leve | 18 | 12-Aug-19 | 23-Sep-19 | 01-Jun-19 A | 30-Dec-19 | -81 | 100% | 79.99% |
| 8905 | RDE_Duct_D - Erect Scaffold @ Riser Duct GL_J 14/F to 15/MF | 6 | 10-Sep-19 | 17-Sep-19 | 23-Dec-19 | 30-Dec-19 | -86 | 100% | 0% |
| 8906 | RDE_Duct_D - Apply Sealer @ Riser Duct at GL_J 14/F to 15/MF | 6 | 18-Sep-19 | 24-Sep-19 | 31-Dec-19 | 07-Jan-20 | -86 | 100% | 0% |
| 8907 | RDE_Duct_D - Cable Containment through Ducts at GL_J 14/F to 15/MF MEP 1st F | 12 | 25-Sep-19 | 10-Oct-19 | 08-Jan-20 | 21-Jan-20 | -86 | 100% | 0% |
| 8904 | RDE_Duct_D - Pull Cable from 14/F Duct RDE_D GL_G+/3 to & thru Ducts at GLJ t | 12 | 11-Oct-19 | 24-Oct-19 | 22-Jan-20 | 12-Feb-20 | -86 | 100% | 0% |
| | **Staircases** | | | | | | | | |
| | ***ST-71*** | | | | | | | | |
| 4622 | RDE_ST-71 - MEP 1st fix, 2nd fix | 12 | 24-Dec-18 | 12-Feb-19 | 08-Apr-19 A | 14-Dec-19 | -255 | 100% | 90% |
| 4628 | RDE_ST-71 - All Other Finishes (DOOR) / Make Good & Clean | 10 | 22-Mar-19 | 04-Apr-19 | 23-Sep-19 A | 12-Dec-19 | -209 | 100% | 18.04% |
| | ***ST-72*** | | | | | | | | |
| 4633 | RDE_ST-72 - MEP 1st fix, 2nd fix | 12 | 24-Dec-18 | 12-Feb-19 | 08-Apr-19 A | 14-Dec-19 | -255 | 100% | 90% |
| 4638 | RDE_ST-72 - All Other Finishes (DOOR) / Make Good & Clean | 12 | 22-Mar-19 | 04-Apr-19 | 09-Dec-19 | 21-Dec-19 | -217 | 100% | 0% |
| | ***ST-73*** | | | | | | | | |
| 4643 | RDE_ST-73 - MEP 1st fix, 2nd fix | 24 | 26-Aug-19 | 09-Oct-19 | 02-May-19 A | 07-Jan-20 | -75 | 100% | 65% |
| 4642 | RDE_ST-73 - Floor Screed | 46 | 19-Aug-19 | 18-Sep-19 | 10-Jun-19 A | 03-Feb-20 | -107 | 100% | 75% |
| 4645 | RDE_ST-73 - Permanent Hand Rail | 44 | 16-Oct-19 | 30-Oct-19 | 17-Jun-19 A | 23-Jan-20 | -71 | 100% | 85% |
| 4646 | RDE_ST-73 - Stair Nosing Tile | 49 | 18-Oct-19 | 01-Nov-19 | 24-Jun-19 A | 06-Feb-20 | -74 | 100% | 87.5% |
| 4648 | RDE_ST-73 - All Other Finishes (DOOR) / Make Good & Clean | 50 | 16-Nov-19 | 29-Nov-19 | 24-Jun-19 A | 13-Feb-20 | -56 | 100% | 10% |
| 4641 | RDE_ST-73 - Ceiling Dust Sealer | 4 | 12-Aug-19 | 10-Sep-19 | 16-Sep-19 A | 05-Dec-19 | -71 | 100% | 87.5% |
| | ***ST-74*** | | | | | | | | |
| 4653 | RDE_ST-74 - MEP 1st fix, 2nd fix | 58 | 26-Aug-19 | 09-Oct-19 | 02-May-19 A | 17-Feb-20 | -103 | 100% | 65% |
| 4652 | RDE_ST-74 - Floor Screed | 49 | 19-Aug-19 | 18-Sep-19 | 10-Jun-19 A | 06-Feb-20 | -110 | 100% | 75% |
| 4655 | RDE_ST-74 - Permanent Hand Rail | 54 | 16-Oct-19 | 30-Oct-19 | 17-Jun-19 A | 12-Feb-20 | -81 | 100% | 85% |
| 4656 | RDE_ST-74 - Stair Nosing Tile | 58 | 18-Oct-19 | 01-Nov-19 | 24-Jun-19 A | 17-Feb-20 | -83 | 100% | 70% |
| 4658 | RDE_ST-74 - All Other Finishes (DOOR) / Make Good & Clean | 62 | 16-Nov-19 | 29-Nov-19 | 24-Jun-19 A | 24-Feb-20 | -65 | 100% | 10% |
| 4651 | RDE_ST-74 - Ceiling Dust Sealer | 4 | 12-Aug-19 | 10-Sep-19 | 09-Sep-19 A | 05-Dec-19 | -71 | 100% | 65% |
| | ***Inter-Floor Stair L9 to L12*** | | | | | | | | |
| 4787 | RDE_FoH - Inter-Floor Stair L9 to L12 - Installation Works | 52 | 24-Nov-18 | 29-Nov-18 | 03-Jan-20 | 11-Mar-20 | -377 | 100% | 0% |
| | ***Testing & Commissioning*** | | | | | | | | |
| | **HVAC** | | | | | | | | |
| 7645 | RDE_MEP_Wild_Air - AHU SAT & LMCP SAT | 26 | 20-Dec-19 | 21-Jan-20 | 25-Mar-20 | 24-Apr-20 | -73 | 0% | 0% |
| 7643 | RDE_MEP_Wild_Air - Hydraulic Test (CWS/CWR) & Pipes Flushing w/ Water Sampl | 24 | 06-Jan-20 | 10-Feb-20 | 06-Apr-20 | 04-May-20 | -70 | 0% | 0% |
| 7646 | RDE_MEP_Wild_Air - Start Up AHU @ Each Level | 12 | 22-Jan-20 | 12-Feb-20 | 25-Apr-20 | 09-May-20 | -73 | 0% | 0% |
| 7647 | RDE_MEP_Wild_Air - Air Flow Test | 24 | 13-Feb-20 | 11-Mar-20 | 11-May-20 | 06-Jun-20 | -73 | 0% | 0% |
| 7648 | RDE_MEP_Wild_Air - AHU Performance Test | 12 | 12-Mar-20 | 25-Mar-20 | 08-Jun-20 | 20-Jun-20 | -73 | 0% | 0% |
| 7651 | RDE_MEP_Wild_Air - Air System Balancing | 36 | 26-Mar-20 | 27-Jun-20 | 22-Jun-20 | 04-Aug-20 | -31 | 0% | 0% |
| | **Electrical & Controls** | | | | | | | | |
| 2129 | RDE_POW - Test FSD Lifts with Permanenet Power | 3 | 20-Jan-20 | 20-Jan-20 | 29-Feb-20 | 03-Mar-20 | -31 | 0% | 0% |
| 7660 | RDE_POW - Power & Distribution Insulation/Polarity Checks | 36 | 24-Dec-19 | 13-Feb-20 | 14-Apr-20 | 26-May-20 | -86 | 0% | 0% |
| 7662 | RDE_POW - Power & Distribution Functional Components Test | 36 | 09-Jan-20 | 27-Feb-20 | 28-Apr-20 | 09-Jun-20 | -86 | 0% | 0% |
| 7656 | RDE_POW - Lighting & Control T&C | 24 | 14-Feb-20 | 12-Mar-20 | 27-May-20 | 23-Jun-20 | -86 | 0% | 0% |
| 7659 | RDE_POW - BMS Systems Test | 24 | 14-Feb-20 | 12-Mar-20 | 27-May-20 | 23-Jun-20 | -86 | 0% | 0% |
| 7653 | RDE_POW - UPS T&C | 12 | 28-Feb-20 | 12-Mar-20 | 10-Jun-20 | 23-Jun-20 | -86 | 0% | 0% |
| 7657 | RDE_POW - IT Systems Test | 12 | 28-Feb-20 | 12-Mar-20 | 10-Jun-20 | 23-Jun-20 | -86 | 0% | 0% |
| 7658 | RDE_POW - AV Systems Test | 12 | 28-Feb-20 | 12-Mar-20 | 10-Jun-20 | 23-Jun-20 | -86 | 0% | 0% |
| | **Plumbing & Drainage** | | | | | | | | |
| 7649 | RDE_P&D - Hydraulic Tests P&D | 48 | 15-Nov-19 | 11-Jan-20 | 09-Mar-20 | 05-May-20 | -89 | 29.17% | 0% |
| | **Fire Services** | | | | | | | | |
| 7650 | RDE_FS - FS Hydraulic Test Pipe Works | 90 | 29-Nov-19 | 11-Jan-20 | 21-Nov-19 A | 18-Apr-20 | -76 | 5.56% | 30.01% |
| 7663 | RDE_FS - FS Power & Controls Insulation/Continuity/Polarity Checks | 36 | 24-Dec-19 | 13-Feb-20 | 07-Apr-20 | 19-May-20 | -80 | 0% | 0% |
| 7665 | RDE_FS - Sprinkler System Test | 24 | 16-Jan-20 | 20-Feb-20 | 20-Apr-20 | 18-May-20 | -73 | 0% | 0% |
| 7666 | RDE_FS - AFA Devices Loop & Functional Test | 24 | 23-Jan-20 | 27-Feb-20 | 02-May-20 | 29-May-20 | -77 | 0% | 0% |
| 7667 | RDE_FS - Genset Test | 12 | 07-Feb-20 | 20-Feb-20 | 06-May-20 | 19-May-20 | -74 | 0% | 0% |
| | **EXTERNAL WORKS** | | | | | | | | |
| | ***Construction*** | | | | | | | | |
| | **IPA - Portion 1** | | | | | | | | |
| 4275 | EXT_Port1 - EVA granite bett paving finishing (Defer start date to use as Temp Hau | 18 | 01-Aug-19 | 28-Aug-19 | 03-Feb-20* | 22-Feb-20 | -141 | 100% | 0% |
| | **IPA - Portion 4** | | | | | | | | |
| 4307 | EXT_Port4 - EVA granite bett paving | 24 | 01-Aug-19 | 28-Aug-19 | 16-Sep-19 A | 30-Dec-19 | -102 | 100% | 10% |
| | **Along Buildings boundary** | | | | | | | | |
| 4263 | EXT_ABB - Gas Main (along RDE/CSF bldg) | 18 | 02-Nov-19 | 02-Dec-19 | 09-Sep-19 A | 21-Dec-19 | -17 | 96.15% | 90% |
| 4268 | EXT_ABB - Construct Drainage slot & outlet along footpath | 36 | 22-Oct-19 | 02-Dec-19 | 09-Dec-19 | 21-Jan-20 | -41 | 97.22% | 0% |
| 4269 | EXT_ABB - Reinstatement of footpath w/ U channel | 36 | 03-Dec-19 | 15-Jan-20 | 23-Dec-19 | 12-Feb-20 | -17 | 0% | 0% |
| 4267 | EXT_ABB - Construct new road Junct. w/ sprinkler pipes/FTNS | 13 | 16-Aug-19 | 12-Sep-19 | 16-Sep-19 A | 16-Dec-19 | -78 | 100% | 70% |
| 4266 | EXT_ABB - Ext'l storm drainage (along M+ & Lyric Theatre) | 22 | 11-Sep-19 | 25-Oct-19 | 16-Sep-19 A | 27-Dec-19 | -53 | 100% | 80% |
| 4264 | EXT_ABB - Pump cell modification (Elements cooling mains access & vent shaft) | 18 | 31-Dec-18 | 21-Jan-19 | 16-Sep-19 A | 21-Dec-19 | -274 | 100% | 90% |
| 5003 | EXT_ABB - (M+/1'-11+ & A-M+/6'-1 Lay granite bett paving | 45 | 29-Aug-19 | 23-Nov-19 | 17-Oct-19 A | 24-Jan-20 | -51 | 100% | 30% |
| 5001 | EXT_ABB - A-M+/13+-14+ Lay and compact sub-base | 24 | 29-Mar-19 | 27-Jun-19 | 22-Nov-19 A | 30-Dec-19 | -154 | 100% | 40% |
| 5002 | EXT_ABB - A-M+/13+-14+ Lay concrete planks | 30 | 01-Nov-19 | 27-Dec-19 | 02-Dec-19 | 07-Jan-20 | -8 | 54.17% | 0% |
| | **COMPLETION STATUTORY INSPECTIONS & APPROVALS** | | | | | | | | |
| | ***Basement, Podium, M+ Tower & CSF Building*** | | | | | | | | |
| | **CLP/HKE; EMSD** | | | | | | | | |
| 1756 | Lifts & Esc - EMSD Inspection | 24 | 30-Nov-19 | 28-Dec-19 | 04-Mar-20 | 31-Mar-20 | -72 | 4.17% | 0% |
| 7427 | Fireman's Lifts - EMSD Inspection | 24 | 21-Sep-19 | 22-Oct-19 | 10-Jan-20 | 14-Feb-20 | -91 | 100% | 0% |
| | **DSD** | | | | | | | | |
| 1167 | Drainage - Last Manhole Connection | 12 | 03-Dec-19 | 16-Dec-19 | 22-Jan-20 | 12-Feb-20 | -41 | 0% | 0% |
| 1168 | Drainage - DSD Audit Checked | 12 | 03-Dec-19 | 16-Dec-19 | 22-Jan-20 | 12-Feb-20 | -41 | 0% | 0% |
| 1169 | Drainage - Inspection of Last Manhole | 6 | 17-Dec-19 | 23-Dec-19 | 13-Feb-20 | 19-Feb-20 | -41 | 0% | 0% |
| | **WSD** | | | | | | | | |
| 1172 | Plumbing/Potable/Flushing Water - W.A. Inspection | 6 | 15-Oct-19 | 21-Oct-19 | 07-Jan-20 | 13-Jan-20 | -70 | 100% | 0% |
| 1174 | Plumbing/Potable/Flushing Water - Water Connection & Water Meter Installaiton | 6 | 29-Oct-19 | 04-Nov-19 | 21-Jan-20 | 04-Feb-20 | -70 | 100% | 0% |
| 1190 | Plumbing/Potable/Flushing Water - WSD Inspection | 36 | 05-Nov-19 | 16-Dec-19 | 05-Feb-20 | 17-Mar-20 | -70 | 63.89% | 0% |
| 7454 | FS Water - W.A Inspection | 6 | 26-Oct-19 | 01-Nov-19 | 05-Feb-20 | 11-Feb-20 | -78 | 100% | 0% |
| 7455 | FS Water - Water Connection & Water Meter Installaiton | 6 | 02-Nov-19 | 08-Nov-19 | 12-Feb-20 | 18-Feb-20 | -78 | 100% | 0% |
| WSD | FS Water - WSD Inspection | 24 | 09-Nov-19 | 06-Dec-19 | 19-Feb-20 | 17-Mar-20 | -78 | 79.17% | 0% |
| | **FSD & BD** | | | | | | | | |
| 1164 | DG - FSD Regional Office Inspection | 12 | 16-Aug-19 | 29-Aug-19 | 02-Dec-19* | 14-Dec-19 | -89 | 100% | 0% |
| FSD2a | FSD - FSD Informal Pre-inspection (at FSD Discretion. No separate form 501 allowe | 18 | 19-Dec-19 | 10-Jan-20 | 28-Dec-19 | 18-Jan-20 | -7 | 0% | 0% |
| FSD2 | FSD - FSD MAIN Inspection/Re-Inspection/Remedial Works - BASEMENT & PODIU | 36 | 20-Dec-19 | 23-Mar-20 | 06-Apr-20 | 18-May-20 | -46 | 0% | 0% |
| FSD2b | FSD - FSD MAIN Inspection/Re-Inspection/Remedial Works - M+ TOWER | 36 | 03-Jan-20 | 23-Jan-20 | 06-Apr-20 | 18-May-20 | -90 | 0% | 0% |
| BD | BD - Inspection/Re-Inspection | 24 | 25-Feb-20 | 23-Mar-20 | 20-Apr-20 | 18-May-20 | -46 | 0% | 0% |
| | ***RDE Building*** | | | | | | | | |
| | **CLP/HKE; EMSD** | | | | | | | | |
| 7478a | RDE_Fireman's Lifts - Submit F5 & EMSD Inspection LT_55 | 12 | | | 10-Jan-20 | 23-Jan-20 | | 0% | 0% |
| 7475 | RDE_Lifts & Esc - EMSD Inspection | 12 | 14-Feb-20 | 27-Feb-20 | 28-Apr-20 | 12-May-20 | -62 | 0% | 0% |
| 7478 | RDE_Fireman's Lifts - EMSD Inspection | 12 | 23-Jan-20 | 13-Feb-20 | 04-Mar-20 | 17-Mar-20 | -28 | 0% | 0% |
| | **DSD** | | | | | | | | |
| 7466 | RDE_Drainage - Last Manhole Connection | 12 | 02-Nov-19 | 15-Nov-19 | 16-Dec-19 | 30-Dec-19 | -37 | 100% | 0% |
| 7468 | RDE_Drainage - Inspection of Last Manhole | 6 | 16-Nov-19 | 22-Nov-19 | 31-Dec-19 | 07-Jan-20 | -37 | 100% | 0% |
| | **WSD** | | | | | | | | |
| 7471 | RDE_Plumbing/Potable/Flushing Water - W.A. Inspection | 6 | 20-Dec-19 | 27-Dec-19 | 14-Apr-20 | 20-Apr-20 | -89 | 0% | 0% |
| 7473 | RDE_Plumbing/Potable/Flushing Water - Water Connection & Water Meter Installai | 6 | 06-Jan-20 | 11-Jan-20 | 28-Apr-20 | 05-May-20 | -89 | 0% | 0% |
| 7491 | RDE_Plumbing/Potable/Flushing Water - WSD Inspection | 24 | 13-Jan-20 | 17-Feb-20 | 06-May-20 | 02-Jun-20 | -89 | 0% | 0% |
| 7493 | RDE_FS Water - W.A Inspection | 6 | 28-Dec-19 | 04-Jan-20 | 06-Apr-20 | 11-Apr-20 | -76 | 0% | 0% |
| 7494 | RDE_FS Water - Water Connection & Water Meter Installaiton | 6 | 06-Jan-20 | 11-Jan-20 | 13-Apr-20 | 18-Apr-20 | -76 | 0% | 0% |
| 7496 | RDE_FS Water - WSD Inspection | 24 | 13-Jan-20 | 17-Feb-20 | 20-Apr-20 | 18-May-20 | -76 | 0% | 0% |
| | **FSD & BD** | | | | | | | | |
| 7463 | RDE DG - FSD Regional Office Inspection (FSI Gen_Set & Fuel Tanks) | 6 | 02-Jan-20 | 08-Jan-20 | 23-Mar-20 | 28-Mar-20 | -62 | 0% | 0% |
| RDE_FSD | RDE_FSD - FSD Inspection/Re-Inspection/Remedial Works (layouts & systems) | 48 | 28-Feb-20 | 24-Apr-20 | 01-Jun-20 | 28-Jul-20 | -78 | 0% | 0% |
| RDE_BD | RDE_BD - Inspection/Re-Inspection | 24 | 25-Apr-20 | 23-May-20 | 08-Jul-20 | 04-Aug-20 | -60 | 0% | 0% |

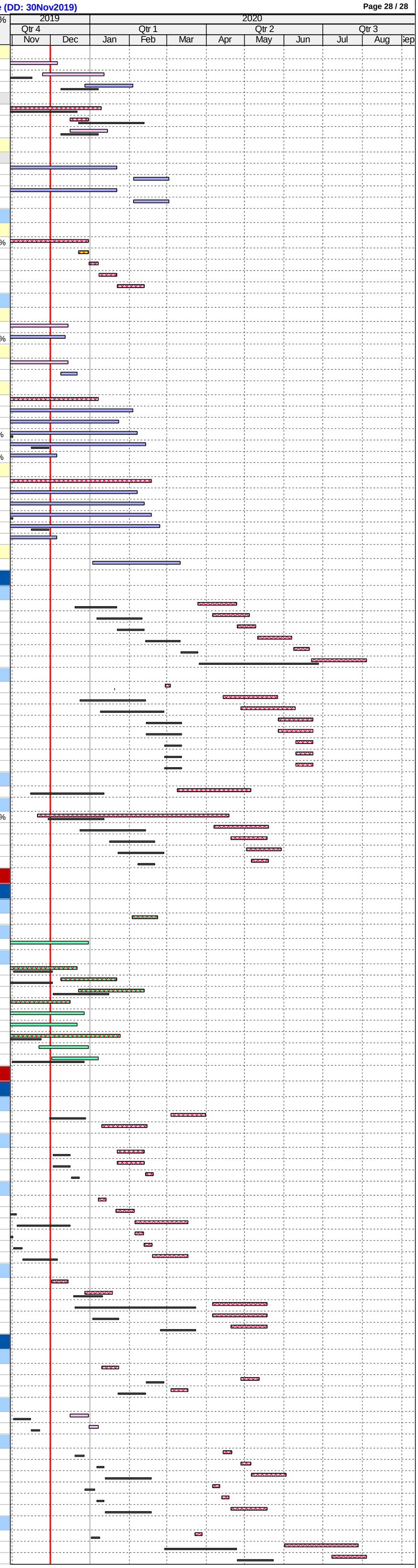

# Lyric Theatre Complex

| Activity ID | Activity Name | Start Date | Finish Date |
|---|---|---|---|
| **L1 Contract for Lyric Theatre Complex (3MRP)** | | | |
| **Cost Centre B - Excavation and Lateral Support (ELS) Stage 2** | | | |
| **Excavation and ELS Works (Stage 2)** | | | |
| CB161030 | [South - Area 1 & 2] Excavate South / West Soil Berm to -12.4mPD (18,145 cu.m) | 27-Nov-19 A | 03-Feb-20 |
| CB161040 | [South - Area 1 & 2] Pile Head Treatment at South / West (22 nr BP) | 12-Dec-19 A | 17-Feb-20 |
| CB161060 | [South - Area 1 & 2] Excavate East Soil Berm to -12.0mPD (9,750 cu.m) | 06-Jan-20 | 29-Jan-20 |
| CB161070 | [South - Area 1 & 2] Install 6th Layer of Strut S6 | 13-Jan-20 | 05-Feb-20 |
| CB161100 | [South - Area 1 & 2] Excavate East Berm to Formation Level -14.2mPD (4,750 cu.m) | 30-Jan-20 | 19-Feb-20 |
| CB161200 | [South - Area 1 & 2] Pile Head Treatment at East (14 nr BP) | 10-Feb-20 | 29-Feb-20 |
| CB161210 | [South/North] BA14 Completion of ELS - BD Submission & Acknowledgement | 19-Feb-20 | 25-Feb-20 |
| **Cost Centre C - Basement** | | | |
| **Cost Centre C1 - Essential Basement Structure (Excl. AET Protection & Box Culvert)** | | | |
| CC102420 | [Area 6 - L06] Construct B1-B1M Columns & Structural Walls | 10-Dec-18 A | 11-Jan-20 |
| CC102430 | [Area 6 - L06] Construct B1M Beam & Slab | 14-Jan-19 A | 18-Jan-20 |
| CC102510 | [Area 6 - L06] Construct B1M-GF Columns & Structural Walls | 13-May-19 A | 31-Jan-20 |
| CC101500 | [North - L04] Construct Pile Cap / B2 Slab at -9.6mPD | 22-Jun-19 A | 07-Dec-19 A |
| CC100420 | [South - L01] Construct Central B2-B1 Columns & Structural Walls | 02-Oct-19 A | 01-Feb-20 |
| CC101700 | [North - L04] Construct B2-B1 Columns & Structural Walls | 07-Nov-19 A | 21-Feb-20 |
| CC100440 | [South - L01] Construct Central B1 Beam & Slab | 04-Dec-19 A | 22-Feb-20 |
| CC101600 | [North - L04] Remove Strut Layer S4 | 07-Dec-19 A | 21-Jan-20 |
| CC101780 | [North - L04] Construct B1 Beam & Slab | 30-Jan-20 | 25-Mar-20 |
| CC100510 | [South - L01] Construct B1-B1M Central Columns & Structural Walls | 03-Feb-20 | 21-Mar-20 |
| CC100210 | [South - L01] Blinding Layer for Pile Cap / B2 Slab at South / West | 06-Feb-20 | 26-Feb-20 |
| CC100220 | [South - L01] Construct South / West Pile Cap / B2 Slab at -12.4mPD | 08-Feb-20 | 18-Mar-20 |
| CC100290 | [South - L01] Blinding Layer for Pile Cap / B2 Slab at East | 24-Feb-20 | 07-Mar-20 |
| CC100520 | [South - L01] Construct B1M Central Beam & Slab | 24-Feb-20 | 16-Apr-20 |
| CC100300 | [South - L01] Construct East Pile Cap / B2 Slab at -14.2mPD | 04-Mar-20 | 06-Apr-20 |
| CC101800 | [North - L04] Remove Strut Layer S3 & S2 | 16-Mar-20 | 23-Apr-20 |
| CC100400 | [South - L01] Remove Strut Layer S6 & S4 | 19-Mar-20 | 27-Apr-20 |
| CC100560 | [South - L01] Construct B1M-GF Central Columns & Structural Walls | 23-Mar-20 | 16-May-20 |

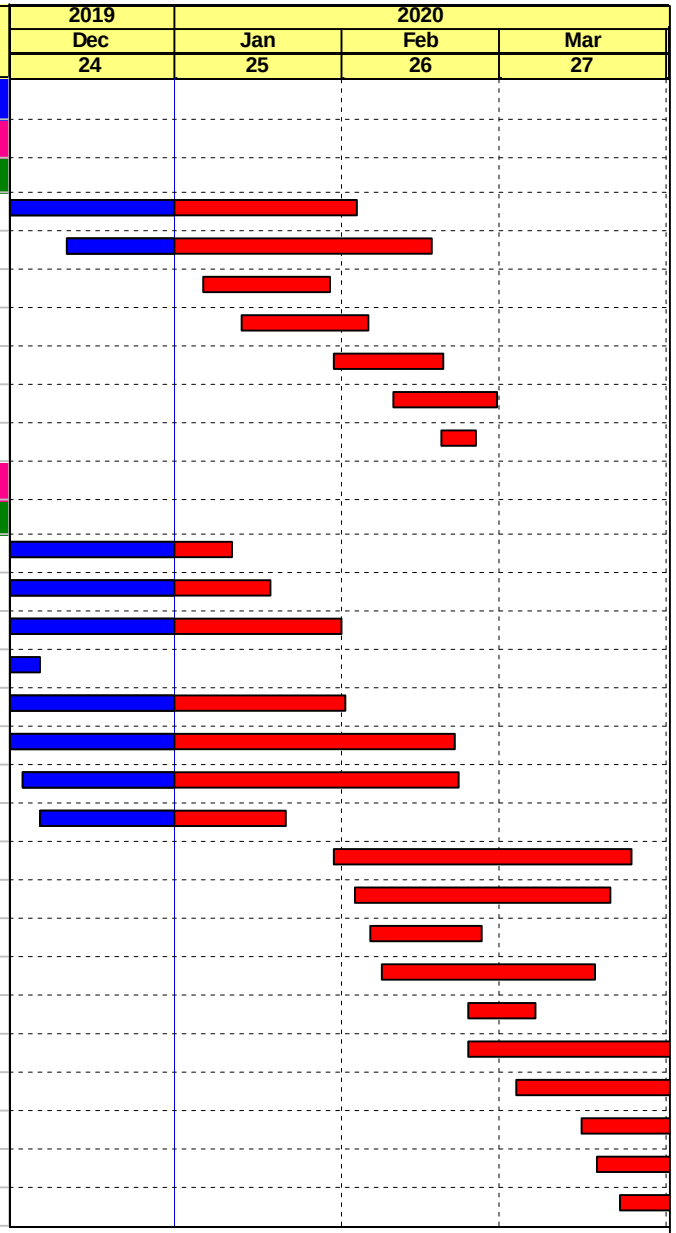


Remaining Work
Critical Remaining Work
Actual Work
Milestone

Project ID: L13MRP-20191231

Layout: L1-3MRP (Env)



**West Kowloon Cultural District Authority**
**L1 Contract for Lyric Theatre Complex & Extended Basement**
**Three Month Rolling Programme (3MRP) - Status as of 31 Dec 2019**

Gammon

| Activity ID | Activity Name | Start Date | Finish Date |
|---|---|---|---|
| **Cost Centre D - Public Infrastructure Works (PIW)** | | | |
| **Cost Centre D2 - Austin Road West Lay-by** | | | |
| **Cost Centre D2.1 Roadworks and Remaining** | | | |
| **MC30-Ch.170 to MC30-Ch.150** | | | |
| CD210730 | MC30-Ch170-150: Roadworks & Footpath | 30-Jan-19 A | 21-Jan-20 |
| CD210750 | MC30-Ch170-150: Install Street Furniture & Lighting | 22-Jan-20 | 14-Feb-20 |
| **MC30-Ch.150 to MC30-Ch.100** | | | |
| CD210630 | MC30-Ch150-100: Roadworks & Footpath | 13-Feb-19 A | 31-Jan-20 |
| CD210650 | MC30-Ch150-100: Install Street Furniture & Lighting | 15-Feb-20 | 06-Mar-20 |
| **MC30-Ch.100 to MC30-Ch.50** | | | |
| CD210530 | MC30-Ch100-50: Roadworks & Footpath | 11-Jul-19 A | 31-Jan-20 |
| CD210535 | MC30-Ch100-50: Maintenance Staircase | 08-Jan-20 | 31-Jan-20 |
| CD210550 | MC30-Ch100-50: Install Street Furniture & Lighting | 07-Mar-20 | 27-Mar-20 |
| **MC30-Ch.50 to MC30-Ch.00** | | | |
| CD210420 | MC30-Ch50-00: DN450 Freshwater (0+64 - 0+14) | 14-Mar-19 A | 04-Feb-20 |
| CD210425 | MC30-Ch50-00: DN450 Salt Water (0+062 - 0+12) | 14-Mar-19 A | 04-Feb-20 |
| CD210430 | MC30-Ch50-00: Roadworks & Footpath | 13-Feb-20 | 30-Mar-20 |
| CD210450 | MC30-Ch50-00: Install Street Furniture & Lighting | 31-Mar-20 | 24-Apr-20 |
| **MC20-Ch.140 to MC20-Ch.100** | | | |
| CD210310 | MC20-Ch140-100: Road Drainage (WL1.12 to WL1.9) | 06-Jun-19 A | 11-Feb-20 |
| CD210320 | MC20-Ch140-100: DN450 Freshwater (0+14 - 0+00) | 12-Feb-20 | 25-Feb-20 |
| CD210325 | MC20-Ch140-100: DN450 Salt Water (0+12 - 0+00) | 12-Feb-20 | 25-Feb-20 |
| CD210330 | MC20-Ch140-100: Roadworks & Footpath | 31-Mar-20 | 18-May-20 |
| **Cost Centre D2.2 Drainage** | | | |
| **MC20-Ch.140 to MC20-Ch.00** | | | |
| CD220190 | MC20-Ch140-00: 1800mm dia Drainage (SF1.1 to SF1.1B) - 30m | 02-Jul-19 A | 04-Feb-20 |
| CD230200 | MC20-Ch140-00: 1800mm dia Drainage (SF1.1 to SF1.1A) - 35m | 16-Mar-20 | 09-May-20 |
| **Cost Centre E - Miscellaneous Works** | | | |
| **Cost Centre E2 - External Utilities** | | | |
| **Cost Centre E2.1 - External Utilities - Drainage** | | | |
| CE210310 | N: Install 450mm dia Storm Drainage (DMH1.7 to DMH1.2) - 49m | 22-Nov-19 A | 07-Feb-20 |

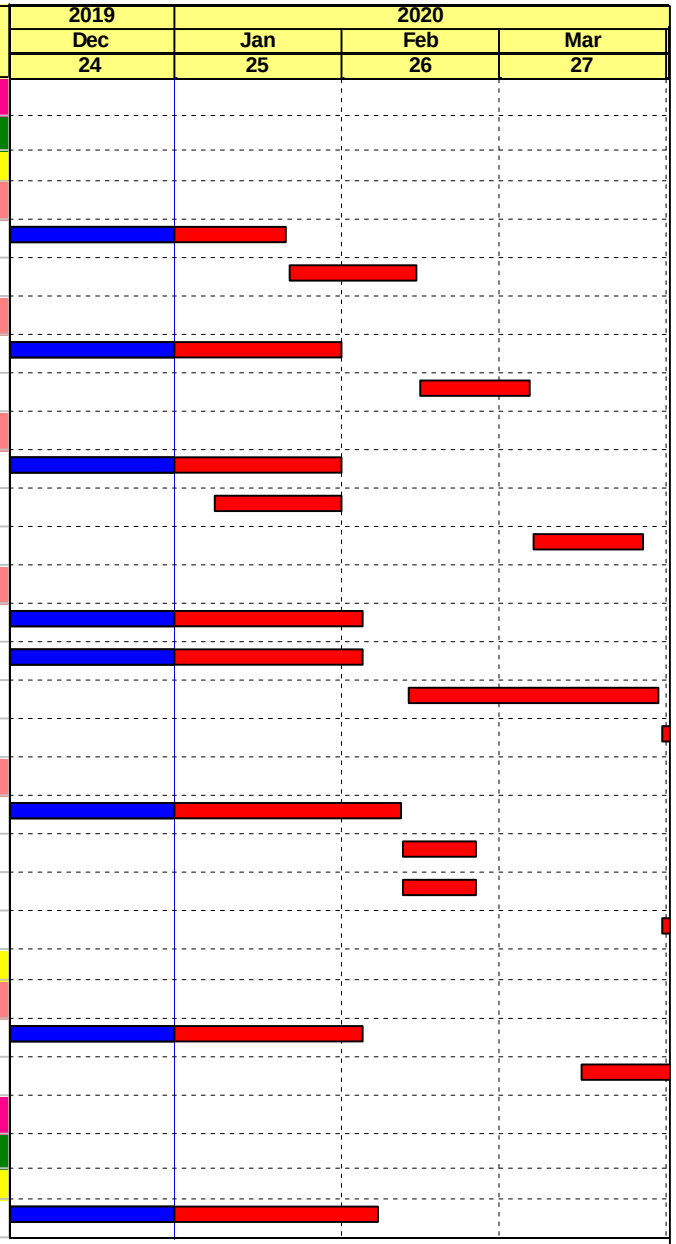


Remaining Work
Critical Remaining Work
Actual Work
Milestone

Project ID: L13MRP-20191231

Layout: L1-3MRP (Env)



**West Kowloon Cultural District Authority**
**L1 Contract for Lyric Theatre Complex & Extended Basement**
**Three Month Rolling Programme (3MRP) - Status as of 31 Dec 2019**

Gammon

| Activity ID | Activity Name | Start Date | Finish Date |
|---|---|---|---|
| CE210320 | N: Install 600mm dia Storm Drainage (DMH1.2 to DMH1.2A) - 21m | 08-Feb-20 | 06-Mar-20 |
| CE210510 | N: Install 300mm dia Sewerage (SMH1.2 to F1.2) - 9m | 08-Feb-20 | 28-Feb-20 |
| CE210520 | N: Install 300mm dia Sewerage (SMH1.3 to SMH1.3A) - 20m | 29-Feb-20 | 20-Mar-20 |
| CE210330 | N: Install 300mm dia Storm Drainage (DMH1.5 to DMH1.2) - 5m | 07-Mar-20 | 20-Mar-20 |
| CE210340 | N: Install 450mm dia Storm Drainage (DMH1.1 to DMH1.2) - 3m | 07-Mar-20 | 20-Mar-20 |
| CE210410 | N: Install 600mm dia Storm Drainage (DMH1.2A to DMH1.3) - 10m | 21-Mar-20 | 03-Apr-20 |
| CE210530 | N: Install 300mm dia Sewerage (SMH1.3A to F1.3) - 12m | 21-Mar-20 | 15-Apr-20 |

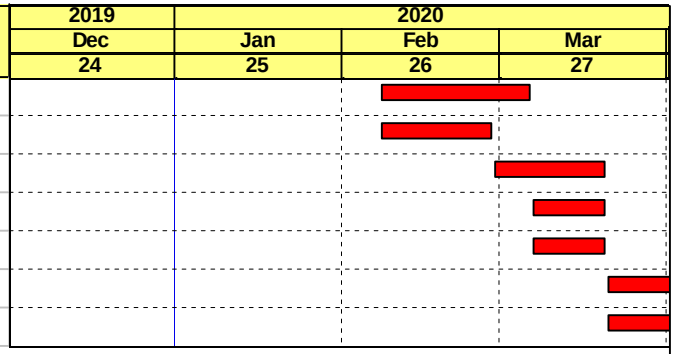


Remaining Work
Critical Remaining Work
Actual Work
Milestone

Project ID: L13MRP-20191231

Layout: L1-3MRP (Env)



**West Kowloon Cultural District Authority**
**L1 Contract for Lyric Theatre Complex & Extended Basement**
**Three Month Rolling Programme (3MRP) - Status as of 31 Dec 2019**

Gammon

# C. Action and Limit Levels for Construction Phase

## Air Quality

The Action and Limit Levels for 1-hour and 24-hour TSP for the monitoring station are presented in following tables:

**Table C-1: Action and Limit Levels for 1-hour TSP**

| Monitoring Station | Action Level (mg/m$^3$) | Limit Level (mg/m$^3$) |
|---|---|---|
| AM1 | 273.7 | 500 |
| AM2B | 274.2 | 500 |

**Table C-2: Action and Limit Levels for 24-hour TSP**

| Monitoring Station | Action Level (µg/m$^3$) | Limit Level (µg/m$^3$) |
|---|---|---|
| AM1 | 143.6 | 260 |
| AM2B | 151.1 | 260 |

## Noise

The Action and Limit Levels for Noise for the monitoring stations are presented in following table:

**Table C-3: Action and Limit Levels for Construction Noise**

| Time Period & Monitoring Locations | Action Level | Limit Level |
|---|---|---|
| NM1A | | |
| 0700-1900 hours on normal weekdays | When one documented complaint is received from any one of the sensitive receivers | 75 dB(A) |

# D. Event and Action Plan for Air Quality, Noise, Landscape and Visual Impact

## Air Quality

In case the Action and Limit Levels are not complied during construction stage, the following Event and Action Plan should be followed:

**Table D-1: Event and Action Plan for Air Quality**

| Event | Action | | | |
|---|---|---|---|---|
| | ET | IEC | WKCDA | Contractor |
| **Action Level** | | | | |
| 1. Exceedance for one sample | 1. Identify source, investigate the causes of exceedance and propose remedial measures;<br>2. Inform IEC and WKCDA;<br>3. Repeat measurement to confirm finding;<br>4. Increase monitoring frequency to daily. | 1. Check monitoring data submitted by ET;<br>2. Check Contractor's working method. | 1. Notify Contractor | 1. Rectify any unacceptable practice;<br>2. Amend working methods if appropriate. |
| 2. Exceedance for two or more consecutive samples | 1. Identify source;<br>2. Inform IEC and WKCDA;<br>3. Advise the WKCDA on the effectiveness of the proposed remedial measures;<br>4. Repeat measurements to confirm findings;<br>5. Increase monitoring frequency to daily;<br>6. Discuss with IEC and Contractor on remedial actions required;<br>7. If exceedance continues, arrange meeting with IEC and WKCDA;<br>8. If exceedance stops, cease additional monitoring. | 1. Check monitoring data submitted by ET;<br>2. Check Contractor's working method;<br>3. Discuss with ET and Contractor on possible remedial measures;<br>4. Advise the ET on the effectiveness of the proposed remedial measures;<br>5. Monitor the implementation of remedial measures. | 1. Confirm receipt of notification of failure in writing;<br>2. Notify Contractor;<br>3. Ensure remedial measures properly implemented. | 1. Submit proposals for remedial to WKCDA within three working days of notification;<br>2. Implement the agreed proposals;<br>3. Amend proposal if appropriate. |
| **Limit Level** | | | | |
| 1. Exceedance for one sample | 1. Identify source, investigate the causes of exceedance and propose remedial measures;<br>2. Inform WKCDA, Contractor and EPD;<br>3. Repeat measurement to confirm finding;<br>4. Increase monitoring frequency to daily;<br>5. Assess effectiveness of Contractor's remedial actions and keep IEC, EPD and WKCDA informed of the results. | 1. Check monitoring data submitted by ET;<br>2. Check Contractor's working method;<br>3. Discuss with ET and Contractor on possible remedial measures;<br>4. Advise the WKCDA on the effectiveness of the proposed remedial measures;<br>5. Monitor the implementation of remedial measures. | 1. Confirm receipt of notification of failure in writing;<br>2. Notify Contractor;<br>3. Ensure remedial measures properly implemented. | 1. Take immediate action to avoid further exceedance;<br>2. Submit proposals for remedial actions to IEC within three working days of notification;<br>3. Implement the agreed proposals;<br>4. Amend proposal if appropriate. |

| Event | Action | | | |
|---|---|---|---|---|
| 2. Exceedance for two or more consecutive samples | 1. Notify IEC, WKCDA, Contractor and EPD;<br>2. Identify source;<br>3. Repeat measurement to confirm findings;<br>4. Increase monitoring frequency to daily;<br>5. Carry out analysis of Contractor's working procedures to determine possible mitigation to be implemented;<br>6. Arrange meeting with IEC and WKCDA to discuss the remedial actions to be taken;<br>7. Assess effectiveness of Contractor's remedial actions and keep IEC, EPD and WKCDA informed of the results;<br>8. If exceedance stops, cease additional monitoring. | 1. Check monitoring data submitted by ET;<br>2. Check Contractor's working method;<br>3. Discuss amongst WKCDA, ET, and Contractor on the potential remedial actions;<br>4. Review Contractor's remedial actions whenever necessary to assure their effectiveness and advise the WKCDA accordingly;<br>5. Monitor the implementation of remedial measures. | 1. Confirm receipt of notification of failure in writing;<br>2. Notify Contractor;<br>3. In consolidation with the IEC, agree with the Contractor on the remedial measures to be implemented;<br>4. Ensure remedial measures properly implemented;<br>5. If exceedance continues, consider what portion of the work is responsible and instruct the Contractor to stop that portion of work until the exceedance is abated. | 1. Take immediate action to avoid further exceedance;<br>2. Submit proposals for remedial actions to IEC within three working days of notification;<br>3. Implement the agreed proposals;<br>4. Resubmit proposals if problem still not under control;<br>5. Stop the relevant portion of works as determined by the WKCDA until the exceedance is abated. |

**Construction Noise**

In case the Action and Limit Levels are not complied during construction stage, the following Event and Action Plan should be followed:

**Table D-2: Event and Action Plan for Construction Noise**

| Event | Action | | | |
|---|---|---|---|---|
| | ET | IEC | WKCDA | Contractor |
| Action Level | 1. Notify WKCDA, IEC and Contractor;<br>2. Carry out investigation;<br>3. Report the results of investigation to the IEC, WKCDA and Contractor;<br>4. Discuss with the IEC and Contractor on remedial measures required;<br>5. Increase monitoring frequency to check mitigation effectiveness. | 1. Review the investigation results submitted by the ET;<br>2. Review the proposed remedial measures by the Contractor and advise the WKCDA accordingly;<br>3. Advise the WKCDA on the effectiveness of the proposed remedial measures. | 1. Confirm receipt of notification of failure in writing;<br>2. Notify Contractor;<br>3. In consolidation with the IEC, agree with the Contractor on the remedial measures to be implemented;<br>4. Supervise the implementation of remedial measures. | 1. Submit noise mitigation proposals to IEC and WKCDA;<br>2. Implement noise mitigation proposals. |
| Limit Level | 1. Inform IEC, WKCDA, Contractor and EPD;<br>2. Repeat measurements to confirm findings;<br>3. Increase monitoring frequency;<br>4. Identify source and investigate the cause of exceedance;<br>5. Carry out analysis of Contractor's working procedures;<br>6. Discuss with the IEC, Contractor and WKCDA on remedial measures required;<br>7. Assess effectiveness of Contractor's remedial actions and keep IEC, EPD and WKCDA informed of the results;<br>8. If exceedance stops, cease additional monitoring. | 1. Discuss amongst WKCDA, ET, and Contractor on the potential remedial actions;<br>2. Review Contractor's remedial actions whenever necessary to assure their effectiveness and advise the WKCDA accordingly. | 1. Confirm receipt of notification of failure in writing;<br>2. Notify Contractor;<br>3. In consolidation with the IEC, agree with the Contractor on the remedial measures to be implemented;<br>4. Supervise the implementation of remedial measures;<br>5. If exceedance continues, consider stopping the Contractor to continue working on that portion of work which causes the exceedance until the exceedance is abated. | 1. Take immediate action to avoid further exceedance;<br>2. Submit proposals for remedial actions to IEC and WKCDA within 3 working days of notification;<br>3. Implement the agreed proposals;<br>4. Submit further proposal if problem still not under control;<br>5. Stop the relevant portion of works as instructed by the WKCDA until the exceedance is abated. |

**Landscape and Visual Impact**

In case of non-compliance of landscape and visual impacts, procedures in accordance with the Event and Action Plan should be followed:

**Table D-3: Event and Action Plan for Landscape and Visual Impact**

| Event | Action | | | |
|---|---|---|---|---|
| | ET | IEC | WKCDA | Contractor |
| Design Check | 1. Design check to make sure the design complies with all the proposed mitigation measures in the EIA report;<br>2. Prepare and submit report. | 1. Check report submitted by ET;<br>2. Recommend remedial design if necessary. | 1. Undertake remedial design if necessary. | - |
| Non-conformity on one occasion | 1. Identify source of non-conformity;<br>2. Report to IEC and WKCDA;<br>3. Discuss remedial actions with IEC, WKCDA and Contractor;<br>4. Monitor remedial actions until rectification has been completed. | 1. Check and verify source of non-conformity;<br>2. Discuss remedial actions with ET and Contractor;<br>3. Advise WKCDA on effectiveness of proposed remedial actions;<br>4. Check implementation of remedial actions. | 1. Notify Contractor;<br>2. Ensure remedial actions are properly implemented. | 1. Amend working method as necessary;<br>2. Rectify damage and undertake necessary replacement and remedial actions. |
| Repeated non-conformity | 1. Identify source of non-conformity;<br>2. Report to IEC and WKCDA;<br>3. Increase monitoring frequency;<br>4. Discuss remedial actions with IEC, WKCDA and Contractor;<br>5. Monitor remedial actions until rectification has been completed;<br>6. If non-conformity rectified, reduce monitoring frequency back to normal. | 1. Check and verify source of non-conformity;<br>2. Check Contractor's working method;<br>3. Discuss remedial actions with ET and Contractor;<br>4. Advise WKCDA on effectiveness of proposed remedial actions;<br>5. Supervise implementation of remedial actions. | 1. Notify Contractor;<br>2. Ensure remedial actions are properly implemented. | 1. Amend working method as necessary;<br>2. Rectify damage and undertake necessary replacement and remedial actions. |

# E. Monitoring Schedule

# DECEMBER 2019

| Sunday | Monday | Tuesday | Wednesday | Thursday | Friday | Saturday |
|---|---|---|---|---|---|---|
| 1 | 2 | 3<br>AM1, AM2B - 24hrTSP, 1hr TSP x3<br>NM1A - Noise Impact Monitoring | 4<br>L1 Landscape & Visual Inspection | 5 | 6 | 7 |
| 8 | 9<br>AM1, AM2B - 24hrTSP, 1hr TSP x3<br>NM1A - Noise Impact Monitoring | 10<br>M+ Landscape & Visual Inspection | 11 | 12 | 13<br>AM1, AM2B - 24hrTSP, 1hr TSP x3 | 14 |
| 15 | 16 | 17 | 18<br>AM1, AM2B - 24hrTSP, 1hr TSP x3<br>NM1A - Noise Impact Monitoring<br>L1 Landscape & Visual Inspection | 19 | 20 | 21 |
| 22 | 23 | 24<br>AM1, AM2B - 24hrTSP, 1hr TSP x3<br>NM1A - Noise Impact Monitoring<br>M+ Landscape & Visual Inspection | 25 | 26 | 27 | 28 |
| 29 | 30<br>AM1, AM2B - 24hrTSP, 1hr TSP x3<br>NM1A - Noise Impact Monitoring | 31 | | | | |
| | | Notes:<br>AM1 - International Commerce Centre (ICC)<br>AM2B - 1st Floor of Gammon's Site Office<br>NM1A - International Commerce Centre (ICC) | | | | |

# JANUARY 2020

| Sunday | Monday | Tuesday | Wednesday | Thursday | Friday | Saturday |
|---|---|---|---|---|---|---|
| | | | 1 | 2 | 3 | 4<br>AM1, AM2B - 24hrTSP, 1hr TSP x3<br>NM1A - Noise Impact Monitoring |
| 5 | 6 | 7 | 8 | 9 | 10<br>AM1, AM2B - 24hrTSP, 1hr TSP x3<br>NM1A - Noise Impact Monitoring | 11 |
| 12 | 13 | 14 | 15 | 16<br>AM1, AM2B - 24hrTSP, 1hr TSP x3<br>NM1A - Noise Impact Monitoring | 17 | 18 |
| 19 | 20 | 21 | 22<br>AM1, AM2B - 24hrTSP, 1hr TSP x3<br>NM1A - Noise Impact Monitoring | 23 | 24<br>AM1, AM2B - 24hrTSP, 1hr TSP x3 | 25 |
| 26 | 27 | 28 | 29 | 30<br>AM1, AM2B - 24hrTSP, 1hr TSP x3<br>NM1A - Noise Impact Monitoring | 31 | |
| | | **Notes:**<br>**AM1 - International Commerce Centre (ICC)**<br>**AM2B - 1st Floor of Gammon's Site Office**<br>**NM1A - International Commerce Centre (ICC)** | | | | |

# F. Calibration Certifications

High-Volume TSP Sampler
5-Point Calibration Record

Location : AM1(ICC)
Calibrated by : K.T.Ho
Date : 04/10/2019

Sampler
Model : TE-5170
Serial Number : S/N 0767

Calibration Orifice and Standard Calibration Relationship
Serial Number : 2454
Service Date : 25 February 2019
Slope (m) : 2.07076
Intercept (b) : -0.02917
Correlation Coefficient(r) : 1.00000

Standard Condition
Pstd (hpa) : 1013
Tstd (K) : 298.18

Calibration Condition
Pa (hpa) : 1014
Ta(K) : 300

| Resistance Plate | | dH [green liquid] (inch water) | Z | X=Qstd (cubic meter/min) | IC (chart) | Y (corrected) |
|---|---|---|---|---|---|---|
| 1 | 18 holes | 10.2 | 3.185 | 1.552 | 60 | 59.83 |
| 2 | 13 holes | 7.6 | 2.749 | 1.342 | 50 | 49.86 |
| 3 | 10 holes | 6.0 | 2.443 | 1.194 | 40 | 39.89 |
| 4 | 7 holes | 3.8 | 1.944 | 0.953 | 26 | 25.93 |
| 5 | 5 holes | 2.4 | 1.545 | 0.760 | 16 | 15.95 |

Notes:Z=SQRT{dH(Pa/Pstd)(Tstd/Ta)}, X=Z/m-b ,Y(Corrected Flow)=IC*{SQRT(Pa/Pstd)(Tstd/Ta)}

Sampler Calibration Relationship

Slope(m):56.553 Intercept(b): -27.312 Correlation Coefficient(r): 0.9990

Checked by:_____ Date: 08/10/2019
Magnum Fan

High-Volume TSP Sampler
5-Point Calibration Record

| | | |
|---|---|---|
| Location | : | AM1(ICC) |
| Calibrated by | : | K.T.Ho |
| Date | : | 04/12/2019 |

Sampler

| | | |
|---|---|---|
| Model | : | TE-5170 |
| Serial Number | : | S/N 0767 |

Calibration Orifice and Standard Calibration Relationship

| | | |
|---|---|---|
| Serial Number | : | 2454 |
| Service Date | : | 25 February 2019 |
| Slope (m) | : | 2.07076 |
| Intercept (b) | : | -0.02917 |
| Correlation Coefficient(r) | : | 1.00000 |

Standard Condition

| | | |
|---|---|---|
| Pstd (hpa) | : | 1013 |
| Tstd (K) | : | 298.18 |

Calibration Condition

| | | |
|---|---|---|
| Pa (hpa) | : | 1023 |
| Ta(K) | : | 292 |

| Resistance Plate | | dH [green liquid] (inch water) | Z | X=Qstd (cubic meter/min) | IC (chart) | Y (corrected) |
|---|---|---|---|---|---|---|
| 1 | 18 holes | 11.4 | 3.428 | 1.669 | 58 | 58.88 |
| 2 | 13 holes | 8.5 | 2.960 | 1.443 | 46 | 46.70 |
| 3 | 10 holes | 6.6 | 2.608 | 1.274 | 42 | 42.64 |
| 4 | 7 holes | 4.6 | 2.177 | 1.066 | 30 | 30.46 |
| 5 | 5 holes | 2.8 | 1.699 | 0.834 | 18 | 18.27 |

Notes:Z=SQRT{dH(Pa/Pstd)(Tstd/Ta)}, X=Z/m-b ,Y(Corrected Flow)=IC*{SQRT(Pa/Pstd)(Tstd/Ta)}

Sampler Calibration Relationship

Slope(m):47.795 Intercept(b): -20.702 Correlation Coefficient(r): 0.9951

Checked by:_____ Date: 07/12/2019

Magnum Fan

High-Volume TSP Sampler
5-Point Calibration Record

Location : AM2B (Gammon Office)
Calibrated by : K.T.Ho
Date : 20/11/2019

Sampler
Model : TE-5170
Serial Number : S/N 8919

Calibration Orifice and Standard Calibration Relationship
Serial Number : 2454
Service Date : 25 February 2019
Slope (m) : 2.07076
Intercept (b) : -0.02917
Correlation Coefficient(r) : 1.00000

Standard Condition
Pstd (hpa) : 1013
Tstd (K) : 298.18

Calibration Condition
Pa (hpa) : 1023
Ta(K) : 292

| Resistance Plate | | dH [green liquid] (inch water) | Z | X=Qstd (cubic meter/min) | IC (chart) | Y (corrected) |
|---|---|---|---|---|---|---|
| 1 | 18 holes | 12.6 | 3.604 | 1.754 | 62 | 62.94 |
| 2 | 13 holes | 9.4 | 3.113 | 1.517 | 50 | 50.76 |
| 3 | 10 holes | 7.2 | 2.724 | 1.330 | 40 | 40.61 |
| 4 | 7 holes | 4.6 | 2.177 | 1.066 | 34 | 34.52 |
| 5 | 5 holes | 3.0 | 1.758 | 0.863 | 22 | 22.33 |

Notes:Z=SQRT{dH(Pa/Pstd)(Tstd/Ta)}, X=Z/m-b ,Y(Corrected Flow)=IC*{SQRT(Pa/Pstd)(Tstd/Ta)}

Sampler Calibration Relationship

Slope(m):47.432 Intercept(b):-18.850 Correlation Coefficient(r): 0.9950

Checked by:_____ Date: 23/11/2019
Magnum Fan

TISCH Environmental

| RECALIBRATION DUE DATE: |
|---|
| February 25, 2020 |

# Certificate of Calibration

| Calibration Certification Information | | | | |
|---|---|---|---|---|
| **Cal. Date:** February 25, 2019 | **Rootsmeter S/N:** 438320 | **Ta:** 294 | °K |
| **Operator:** Jim Tisch | | **Pa:** 762.0 | mm Hg |
| **Calibration Model #:** TE-5025A | **Calibrator S/N:** **2454** | | |

| Run | Vol. Init (m3) | Vol. Final (m3) | ΔVol. (m3) | ΔTime (min) | ΔP (mm Hg) | ΔH (in H2O) |
|---|---|---|---|---|---|---|
| 1 | 1 | 2 | 1 | 1.4400 | 3.2 | 2.00 |
| 2 | 3 | 4 | 1 | 1.0200 | 6.4 | 4.00 |
| 3 | 5 | 6 | 1 | 0.9120 | 7.9 | 5.00 |
| 4 | 7 | 8 | 1 | 0.8700 | 8.8 | 5.50 |
| 5 | 9 | 10 | 1 | 0.7180 | 12.8 | 8.00 |

**Data Tabulation**

| Vstd (m3) | Qstd (x-axis) | $\sqrt{\Delta H\left(\frac{Pa}{Pstd}\right)\left(\frac{Tstd}{Ta}\right)}$ (y-axis) | Va | Qa (x-axis) | $\sqrt{\Delta H\left(Ta/Pa\right)}$ (y-axis) |
|---|---|---|---|---|---|
| 1.0120 | 0.7028 | 1.4257 | 0.9958 | 0.6915 | 0.8784 |
| 1.0077 | 0.9880 | 2.0162 | 0.9916 | 0.9722 | 1.2423 |
| 1.0057 | 1.1028 | 2.2542 | 0.9896 | 1.0851 | 1.3889 |
| 1.0045 | 1.1546 | 2.3642 | 0.9885 | 1.1362 | 1.4567 |
| 0.9992 | 1.3916 | 2.8513 | 0.9832 | 1.3694 | 1.7569 |
| **QSTD** | **m=** | **2.07076** | **QA** | **m=** | **1.29667** |
| | **b=** | **-0.02917** | | **b=** | **-0.01797** |
| | **r=** | **1.00000** | | **r=** | **1.00000** |

**Calculations**

| | | | |
|---|---|---|---|
| **Vstd=** | ΔVol((Pa-ΔP)/Pstd)(Tstd/Ta) | **Va=** | ΔVol((Pa-ΔP)/Pa) |
| **Qstd=** | Vstd/ΔTime | **Qa=** | Va/ΔTime |

**For subsequent flow rate calculations:**

**Qstd=** $1/m\left(\left(\sqrt{\Delta H\left(\frac{Pa}{Pstd}\right)\left(\frac{Tstd}{Ta}\right)}\right)-b\right)$

**Qa=** $1/m\left(\left(\sqrt{\Delta H\left(Ta/Pa\right)}\right)-b\right)$

| Standard Conditions | |
|---|---|
| Tstd: | 298.15 °K |
| Pstd: | 760 mm Hg |

**Key**

- ΔH: calibrator manometer reading (in H2O)
- ΔP: rootsmeter manometer reading (mm Hg)
- Ta: actual absolute temperature (°K)
- Pa: actual barometric pressure (mm Hg)
- b: intercept
- m: slope

**RECALIBRATION**

US EPA recommends annual recalibration per 1998 40 Code of Federal Regulations Part 50 to 51, Appendix B to Part 50, Reference Method for the Determination of Suspended Particulate Matter in the Atmosphere, 9.2.17, page 30

Tisch Environmental, Inc.
145 South Miami Avenue
Village of Cleves, OH 45002

www.tisch-env.com
TOLL FREE: (877)263-7610
FAX: (513)467-9009

# ALS Technichem (HK) Pty Ltd

## ALS Laboratory Group

ANALYTICAL CHEMISTRY & TESTING SERVICES

## SUB-CONTRACTING REPORT

| | | | |
|---|---|---|---|
| CONTACT | : MR K.W. FAN | WORK ORDER | : **HK1907876** |
| CLIENT | : **ENVIROTECH SERVICES CO.** | | |
| ADDRESS | : RM113, 1/F, MY LOFT, 9 HOI WING ROAD, TUEN MUN, N.T. HONG KONG | SUB-BATCH | : 1 |
| | | DATE RECEIVED | : 22-FEB-2019 |
| | | DATE OF ISSUE | : 7-MAR-2019 |
| PROJECT | : ---- | NO. OF SAMPLES | : 1 |
| | | CLIENT ORDER | : ---- |

### *General Comments*

- **Sample(s) were received in ambient condition.**
- **Sample(s) analysed and reported on as received basis.**
- **Calibration was subcontracted to and analysed by Action United Enviro Services.**

### *Signatories*

This document has been signed by those names that appear on this report and are the authorised signatories

| *Signatories* | *Position* |
|---|---|
| Richard Fung | General Manager |

This is the Final Report and supersedes any preliminary report with this batch number.

Results apply to sample(s) as submitted. All pages of this report have been checked and approved for release.

ALS Technichem (HK) Pty Ltd
Part of the ALS Laboratory Group
11/F. Chung Shun Knitting Centre 1 - 3 Wing Yip Street Kwai Chung N.T. Hong Kong
**Tel. +852 2610 1044** Fax. +852 2610 2021 **www.alsglobal.com**

WORK ORDER : HK1907876
SUB-BATCH : 1
CLIENT : ENVIROTECH SERVICES CO.
PROJECT : ----

| ALS Lab ID | Client's Sample ID | Sample Type | Sample Date | External Lab Report No. |
|---|---|---|---|---|
| HK1907876-001 | S/N: 456668 | Equipments | 22-Feb-2019 | S/N: 456668 |

# Equipment Verification Report (TSP)

**Equipment Calibrated:**

| | |
|---|---|
| Type: | Laser Dust monitor |
| Manufacturer: | Sibata LD-3B |
| Serial No. | 456668 |
| Equipment Ref: | Nil |
| Job Order | HK1907876 |

**Standard Equipment:**

| | |
|---|---|
| Standard Equipment: | Higher Volume Sampler |
| Location & Location ID: | AUES office (calibration room) |
| Equipment Ref: | HVS 018 |
| Last Calibration Date: | 12 February 2019 |

## Equipment Verification Results:

Testing Date: 4 March 2019

| Hour | Time | Mean Temp °C | Mean Pressure (hPa) | Concentration in mg/m$^3$ (Standard Equipment) | Total Count (Calibrated Equipment) | Count/Minute (Total Count/min) |
|---|---|---|---|---|---|---|
| 2hr13min | 09:10 ~ 11:23 | 20.9 | 1013.7 | 0.035 | 2659 | 20.0 |
| 2hr01min | 11:30 ~ 13:31 | 20.9 | 1013.7 | 0.026 | 2241 | 18.5 |
| 2hr01min | 13:40 ~ 15:41 | 20.9 | 1013.7 | 0.041 | 2688 | 22.3 |

**Linear Regression of Y or X**

| | |
|---|---|
| Slope (K-factor): | 0.0017 |
| Correlation Coefficient | 0.9826 |
| Date of Issue | 7 March 2019 |

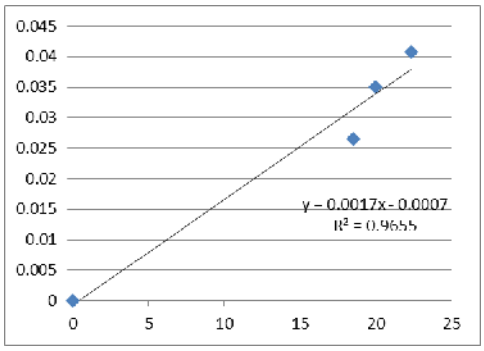


Remarks:

1. **Strong** Correlation (R>0.8)
2. Factor 0.0017 should be applied for TSP monitoring

*If R<0.5, repair or re-verification is required for the equipment

Operator : Fai So Signature : Date : 7 March 2019

QC Reviewer : Ben Tam Signature : Date : 7 March 2019

# ALS Technichem (HK) Pty Ltd

## ALS Laboratory Group

ANALYTICAL CHEMISTRY & TESTING SERVICES

## SUB-CONTRACTING REPORT

| | | | |
|---|---|---|---|
| CONTACT | : MR K.W. FAN | WORK ORDER | : **HK1907875** |
| CLIENT | : ENVIROTECH SERVICES CO. | | |
| ADDRESS | : RM113, 1/F, MY LOFT, 9 HOI WING ROAD, TUEN MUN, N.T. HONG KONG | SUB-BATCH | : 1 |
| | | DATE RECEIVED | : 22-FEB-2019 |
| | | DATE OF ISSUE | : 7-MAR-2019 |
| PROJECT | : ---- | NO. OF SAMPLES | : 1 |
| | | CLIENT ORDER | : ---- |

### *General Comments*

- Sample(s) were received in ambient condition.
- Sample(s) analysed and reported on as received basis.
- Calibration was subcontracted to and analysed by Action United Enviro Services.

### *Signatories*

This document has been signed by those names that appear on this report and are the authorised signatories

| *Signatories* | *Position* |
|---|---|
| Richard Fung | General Manager |

This is the Final Report and supersedes any preliminary report with this batch number.

Results apply to sample(s) as submitted. All pages of this report have been checked and approved for release.

ALS Technichem (HK) Pty Ltd
Part of the ALS Laboratory Group
11/F. Chung Shun Knitting Centre 1 - 3 Wing Yip Street Kwai Chung N.T. Hong Kong
**Tel. +852 2610 1044** Fax. +852 2610 2021 **www.alsglobal.com**

WORK ORDER : HK1907875
SUB-BATCH : 1
CLIENT : ENVIROTECH SERVICES CO.
PROJECT : ----

| ALS Lab ID | Client's Sample ID | Sample Type | Sample Date | External Lab Report No. |
|---|---|---|---|---|
| HK1907875-001 | S/N: 276019 | Equipments | 22-Feb-2019 | S/N: 276019 |

# Equipment Verification Report (TSP)

**Equipment Calibrated:**

| | |
|---|---|
| Type: | Laser Dust monitor |
| Manufacturer: | Sibata LD-3B |
| Serial No. | 276019 |
| Equipment Ref: | Nil |
| Job Order | HK1907875 |

**Standard Equipment:**

| | |
|---|---|
| Standard Equipment: | Higher Volume Sampler |
| Location & Location ID: | AUES office (calibration room) |
| Equipment Ref: | HVS 018 |
| Last Calibration Date: | 12 February 2019 |

## Equipment Verification Results:

Testing Date: 4 March 2019

| Hour | Time | Mean Temp °C | Mean Pressure (hPa) | Concentration in mg/m$^3$ (Standard Equipment) | Total Count (Calibrated Equipment) | Count/Minute (Total Count/min) |
|---|---|---|---|---|---|---|
| 2hr13min | 09:10 ~ 11:23 | 20.9 | 1013.7 | 0.035 | 2699 | 20.3 |
| 2hr01min | 11:30 ~ 13:31 | 20.9 | 1013.7 | 0.026 | 2235 | 18.4 |
| 2hr01min | 13:40 ~ 15:41 | 20.9 | 1013.7 | 0.041 | 2723 | 22.6 |

**Linear Regression of Y or X**

Slope (K-factor): 0.0017

Correlation Coefficient 0.9851

Date of Issue 7 March 2019

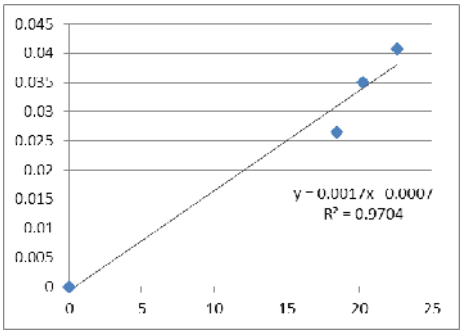


Remarks:

1. **Strong** Correlation (R>0.8)
2. Factor 0.0017 should be applied for TSP monitoring

*If R<0.5, repair or re-verification is required for the equipment

Operator : Fai So Signature : Date : 7 March 2019

QC Reviewer : Ben Tam Signature : Date : 7 March 2019

# *Certificate of Calibration*

*for*

| | |
|---|---|
| *Description:* | *Sound Level Meter* |
| *Manufacturer:* | *RION* |
| *Type No.:* | *NL-52 (Serial No.: 00175561)* |
| *Microphone:* | *UC-53A (Serial No.: 99995)* |
| *Preamplifier:* | *NH-25 (Serial No.:65663)* |

***Submitted by:***

| | |
|---|---|
| *Customer:* | *Envirotech Services Co.* |
| *Address:* | *Rm.113, 1/F., My Loft, 9 Hoi Wing Road, Tuen Mun, N.T., Hong Kong.* |

**Upon receipt for calibration, the instrument was found to be:**

☑ **Within**
☐ **Outside**

**the allowable tolerance.**

The test equipment used for calibration are traceable to National Standards via:
- The Government of The Hong Kong Special Administrative Region Standard & Calibration Laboratory

**Date of receipt: 24 September 2019**

**Date of calibration: 26 September 2019**

*Calibrated by:* _____
*Calibration Technician*

*Certified by:* _____
*Mr. Ng Yan Wa*
*Laboratory Manager*

*Date of issue:* **26 September 2019**

(A+A) *L



Room 422,Leader Industrial Centre,57-59 Au Pui Wan Street ,Fo Tan, Shatin,N.T.,Hong Kong
Tel: (852) 2668 3423 Fax:(852) 2668 6946
Homepage: http://www.aa-lab.com E-mail : inquiry@aa-lab.com

## 1. *Calibration Precaution:*

- The unit-under-test (UUT) was allowed to stabilize in the laboratory for over 24 hours, and switched on to warm up for over 10 minutes before the commencement of the test.
- The results presented are the mean of 3 measurements at each calibration point.

## 2. *Calibration Conditions:*

**Air Temperature:** 24.1 °C
**Air Pressure:** 1006 hPa
**Relative Humidity:** 54.2 %

## 3. *Calibration Equipment:*

| | Type | Serial No. | Calibration Report Number | Traceable to |
|---|---|---|---|---|
| **Multifunction Calibrator** | B&K 4226 | 2288467 | AV180064 | HOKLAS |

## 4. *Calibration Results*

Sound Pressure Level

Reference Sound Pressure Level

| Setting of Unit-under-test (UUT) | | | Applied value | | UUT Reading, dB | IEC 61672 Class 1 Specification, dB |
|---|---|---|---|---|---|---|
| Range, dB | Freq. Weighting | Time Weighting | Level, dB | Frequency, Hz | | |
| 30-130 | dBA SPL | Fast | 94 | 1000 | 94.0 | ±0.4 |

Linearity

| Setting of Unit-under-test (UUT) | | | Applied value | | UUT Reading, dB | IEC 61672 Class 1 Specification, dB |
|---|---|---|---|---|---|---|
| Range, dB | Freq. Weighting | Time Weighting | Level, dB | Frequency, Hz | | |
| 30-130 | dBA SPL | Fast | 94 | 1000 | 94.0 | Ref |
| | | | 104 | | 104.0 | ±0.3 |
| | | | 114 | | 114.1 | ±0.3 |

Time Weighting

| Setting of Unit-under-test (UUT) | | | Applied value | | UUT Reading, dB | IEC 61672 Class 1 Specification, dB |
|---|---|---|---|---|---|---|
| Range, dB | Freq. Weighting | Time Weighting | Level, dB | Frequency, Hz | | |
| 30-130 | dBA SPL | Fast | 94 | 1000 | 94.0 | Ref |
| | | Slow | | | 94.0 | ±0.3 |



Room 422,Leader Industrial Centre,57-59 Au Pui Wan Street ,Fo Tan, Shatin,N.T.,Hong Kong
Tel: (852) 2668 3423 Fax:(852) 2668 6946
Homepage: http://www.aa-lab.com E-mail : inquiry@aa-lab.com

Frequency Response

Linear Response

| Setting of Unit-under-test (UUT) | | | Applied value | | UUT Reading, dB | IEC 61672 Class 1 Specification, dB |
|---|---|---|---|---|---|---|
| Range, dB | Freq. Weighting | Time Weighting | Level, dB | Frequency, Hz | | |
| 30-130 | dB SPL | Fast | 94 | 31.5 | 94.3 | ±2.0 |
| | | | | 63 | 94.2 | ±1.5 |
| | | | | 125 | 94.1 | ±1.5 |
| | | | | 250 | 94.0 | ±1.4 |
| | | | | 500 | 94.0 | ±1.4 |
| | | | | 1000 | 94.0 | Ref |
| | | | | 2000 | 93.9 | ±1.6 |
| | | | | 4000 | 93.7 | ±1.6 |
| | | | | 8000 | 91.9 | +2.1; -3.1 |

A-weighting

| Setting of Unit-under-test (UUT) | | | Applied value | | UUT Reading, dB | IEC 61672 Class 1 Specification, dB |
|---|---|---|---|---|---|---|
| Range, dB | Freq. Weighting | Time Weighting | Level, dB | Frequency, Hz | | |
| 30-130 | dBA SPL | Fast | 94 | 31.5 | 55.2 | -39.4±2.0 |
| | | | | 63 | 68.0 | -26.2±1.5 |
| | | | | 125 | 78.0 | -16.1±1.5 |
| | | | | 250 | 85.4 | -8.6±1.4 |
| | | | | 500 | 90.8 | -3.2±1.4 |
| | | | | 1000 | 94.0 | Ref |
| | | | | 2000 | 95.1 | +1.2±1.6 |
| | | | | 4000 | 94.7 | +1.0±1.6 |
| | | | | 8000 | 90.9 | -1.1+2.1; -3.1 |

C-weighting

| Setting of Unit-under-test (UUT) | | | Applied value | | UUT Reading, dB | IEC 61672 Class 1 Specification, dB |
|---|---|---|---|---|---|---|
| Range, dB | Freq. Weighting | Time Weighting | Level, dB | Frequency, Hz | | |
| 30-130 | dBC SPL | Fast | 94 | 31.5 | 91.3 | -3.0±2.0 |
| | | | | 63 | 93.4 | -0.8±1.5 |
| | | | | 125 | 93.9 | -0.2±1.5 |
| | | | | 250 | 94.0 | -0.0±1.4 |
| | | | | 500 | 94.0 | -0.0±1.4 |
| | | | | 1000 | 94.0 | Ref |
| | | | | 2000 | 93.8 | -0.2±1.6 |
| | | | | 4000 | 92.9 | -0.8±1.6 |
| | | | | 8000 | 89.0 | –3.0 +2.1: –3.1 |



Room 422,Leader Industrial Centre,57-59 Au Pui Wan Street ,Fo Tan, Shatin,N.T.,Hong Kong
Tel: (852) 2668 3423 Fax:(852) 2668 6946
Homepage: http://www.aa-lab.com E-mail : inquiry@aa-lab.com

## 5. *Calibration Results Applied*

The results apply to the particular unit-under-test only. All calibration points are within manufacture's specification as IEC 61672 Class 1.

Uncertainties of Applied Value:

| | | |
|---|---|---|
| 94 dB | 31.5 Hz | ± 0.15 |
| | 63 Hz | ± 0.10 |
| | 125 Hz | ± 0.10 |
| | 250 Hz | ± 0.05 |
| | 500 Hz | ± 0.10 |
| | 1000 Hz | ± 0.05 |
| | 2000 Hz | ± 0.05 |
| | 4000 Hz | ± 0.10 |
| | 8000 Hz | ± 0.10 |
| 104 dB | 1000 Hz | ± 0.05 |
| 114 dB | 1000 Hz | ± 0.05 |

The uncertainties are evaluated for a 95% confidence level.

Note:
The values given in this certification only related to the values measured at the time of the calibration and any uncertainties quoted will not allow for the equipment long-term drift, variations with environmental changes, vibration and shock during transportation, overloading, mis-handling, or the capability of any other laboratory to repeat the calibration. (A+A)*L shall not be liable for any loss or damage resulting from the use of the equipment.

(A+A) *L



Room 422,Leader Industrial Centre,57-59 Au Pui Wan Street ,Fo Tan, Shatin,N.T.,Hong Kong
Tel: (852) 2668 3423 Fax:(852) 2668 6946
Homepage: http://www.aa-lab.com E-mail : inquiry@aa-lab.com

輝創工程有限公司
Sun Creation Engineering Limited
Calibration & Testing Laboratory

# Certificate of Calibration
# 校正證書

Certificate No. : C192695
證書編號

**ITEM TESTED / 送檢項目** ( Job No. / 序引編號 : IC19-0995 ) Date of Receipt / 收件日期 : 17 May 2019

Description / 儀器名稱 : Precision Acoustic Calibrator
Manufacturer / 製造商 : LARSON DAVIS
Model No. / 型號 : CAL200
Serial No. / 編號 : 11333
Supplied By / 委託者 : Envirotech Services Co.
Room 113, 1/F, My Loft, 9 Hoi Wing Road, Tuen Mun,
New Territories, Hong Kong

**TEST CONDITIONS / 測試條件**

Temperature / 溫度 : (23 ± 2)°C Relative Humidity / 相對濕度 : (50 ± 25)%
Line Voltage / 電壓 : ---

**TEST SPECIFICATIONS / 測試規範**

Calibration check

**DATE OF TEST / 測試日期** : 26 May 2019

**TEST RESULTS / 測試結果**

The results apply to the particular unit-under-test only.
The results do not exceed manufacturer's specification.
The results are detailed in the subsequent page(s).

The test equipment used for calibration are traceable to National Standards via :
- The Government of The Hong Kong Special Administrative Region Standard & Calibration Laboratory
- The Bruel & Kjaer Calibration Laboratory, Denmark
- Agilent Technologies / Keysight Technologies
- Fluke Everett Service Center, USA

Tested By 測試 : H T Wong
Technical Officer

Certified By 核證 : K C Lee
Engineer

Date of Issue 簽發日期 : 29 May 2019

The test equipment used for calibration are traceable to the Nation Standards as specified in this certificate. This certificate shall not be reproduced except in full, without the prior written approval of this laboratory.
本證書所載校正用之測試器材均可溯源至國際標準。局部複印本證書需先獲本實驗所書面批准。

Sun Creation Engineering Limited – Calibration & Testing Laboratory
c/o 4/F, 1 Hing On Lane, Tuen Mun, New Territories, Hong Kong
輝創工程有限公司 — 校正及檢測實驗所
c/o 香港新界屯門興安里一號四樓
Tel/電話: (852) 2927 2606 Fax/傳真: (852) 2744 8986 E-mail/電郵: callab@suncreation.com Website/網址: www.suncreation.com

# Certificate of Calibration
# 校正證書

Certificate No. : C192695
證書編號

1. The unit-under-test (UUT) was allowed to stabilize in the laboratory for over 12 hours before the commencement of the test.

2. The results presented are the mean of 3 measurements at each calibration point.

3. Test equipment :

| Equipment ID | Description | Certificate No. |
|---|---|---|
| CL130 | Universal Counter | C183775 |
| CL281 | Multifunction Acoustic Calibrator | CDK1806821 |
| TST150A | Measuring Amplifier | C181288 |

4. Test procedure : MA100N.

5. Results :

5.1 Sound Level Accuracy

| UUT Nominal Value | Measured Value (dB) | Mfr's Spec. (dB) | Uncertainty of Measured Value (dB) |
|---|---|---|---|
| 94 dB, 1 kHz | 93.8 | ± 0.2 | ± 0.2 |
| 114 dB, 1 kHz | 113.8 | | |

5.2 Frequency Accuracy

| UUT Nominal Value (kHz) | Measured Value (kHz) | Mfr's Spec. | Uncertainty of Measured Value (Hz) |
|---|---|---|---|
| 1 | 1.000 | 1 kHz ± 1 % | ± 1 |

Remark : The uncertainties are for a confidence probability of not less than 95 %.

Note :
Only the original copy or the laboratory's certified true copy is valid.

The values given in this Certificate only relate to the values measured at the time of the test and any uncertainties quoted will not include allowance for the equipment long term drift, variations with environment changes, vibration and shock during transportation, overloading, mis-handling, or the capability of any other laboratory to repeat the measurement. Sun Creation Engineering Limited shall not be liable for any loss or damage resulting from the use of the equipment.

The test equipment used for calibration are traceable to the Nation Standards as specified in this certificate. This certificate shall not be reproduced except in full, without the prior written approval of this laboratory.
本證書所載校正用之測試器材均可溯源至國際標準。局部複印本證書需先獲本實驗所書面批准。

Sun Creation Engineering Limited – Calibration & Testing Laboratory
c/o 4/F, 1 Hing On Lane, Tuen Mun, New Territories, Hong Kong
輝創工程有限公司 — 校正及檢測實驗所
c/o 香港新界屯門興安里一號四樓
Tel/電話: (852) 2927 2606 Fax/傳真: (852) 2744 8986 E-mail/電郵: callab@suncreation.com Website/網址: www.suncreation.com

# G. Graphical Plots of the Monitoring Results

**Air Quality Monitoring Result at Station AM1 (1-hour TSP)**

| Date | Weather Condition | Time | | | Conc. (μg/m$^3$) | | | Action Level (μg/m$^3$) | Limit Level (μg/m$^3$) |
|---|---|---|---|---|---|---|---|---|---|
| | | | | | 1$^{st}$ Hour | 2$^{nd}$ Hour | 3$^{rd}$ Hour | | |
| 03-Dec-19 | Sunny | 13:19 | - | 16:19 | 91 | 62 | 60 | 273.7 | 500 |
| 09-Dec-19 | Fine | 13:59 | - | 16:59 | 30 | 29 | 27 | 273.7 | 500 |
| 13-Dec-19 | Cloudy | 8:12 | - | 11:12 | 46 | 72 | 59 | 273.7 | 500 |
| 18-Dec-19 | Cloudy | 7:50 | - | 10:50 | 31 | 42 | 40 | 273.7 | 500 |
| 24-Dec-19 | Fine | 8:21 | - | 11:21 | 59 | 64 | 67 | 273.7 | 500 |
| 30-Dec-19 | Cloudy | 8:15 | - | 11:15 | 44 | 51 | 56 | 273.7 | 500 |

**Graphical Presentation of Air Quality Monitoring Result at Station AM1 (1-hour TSP)**

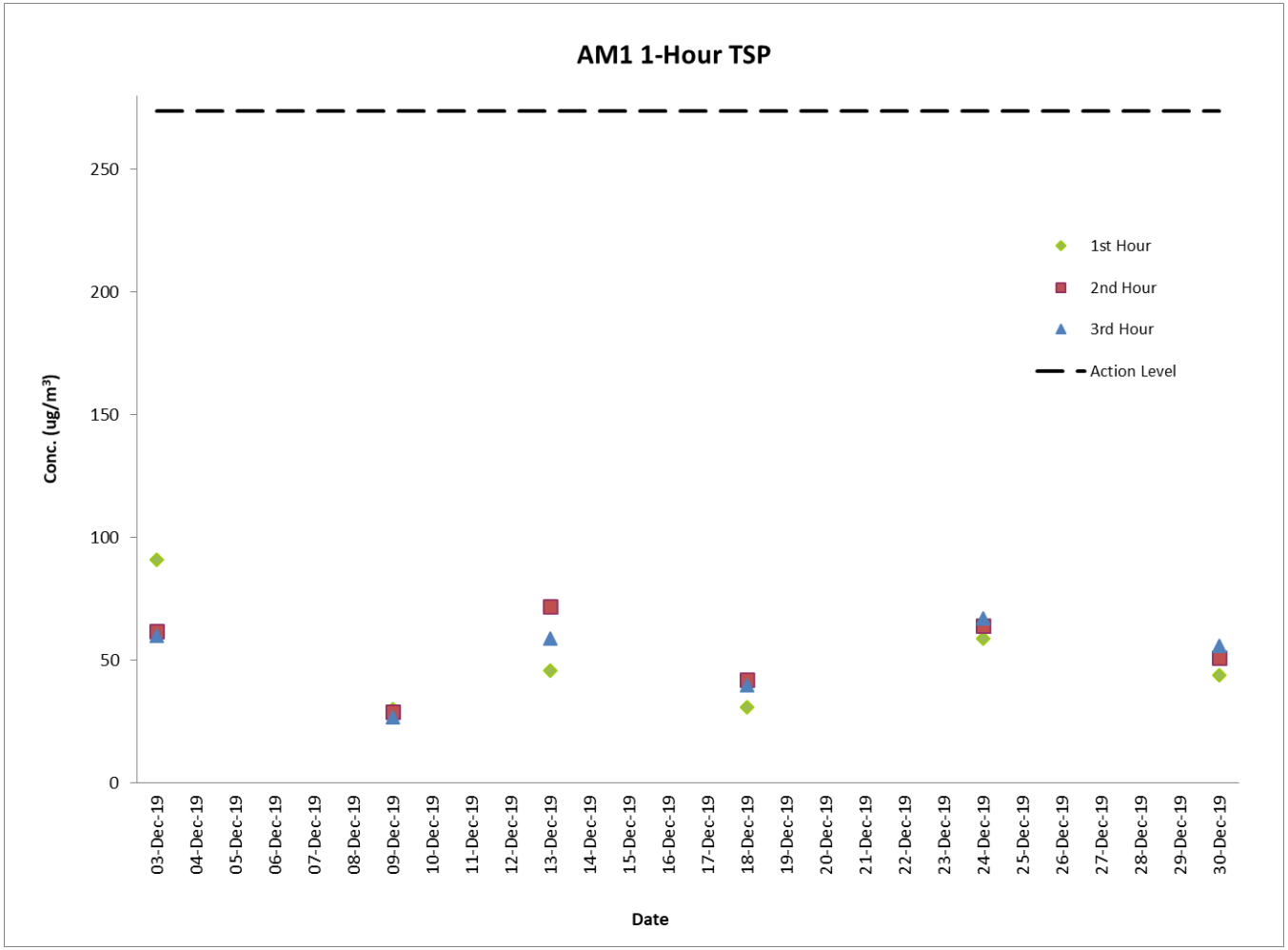

**Air Quality Monitoring Result at Station AM2B (1-hour TSP)**

| Date | Weather Condition | Time | | | Conc. (μg/m$^3$) | | | Action Level (μg/m$^3$) | Limit Level (μg/m$^3$) |
|---|---|---|---|---|---|---|---|---|---|
| | | | | | 1$^{st}$ Hour | 2$^{nd}$ Hour | 3$^{rd}$ Hour | | |
| 03-Dec-19 | Sunny | 13:32 | - | 16:32 | 72 | 69 | 79 | 274.2 | 500 |
| 09-Dec-19 | Fine | 13:12 | - | 16:12 | 48 | 56 | 50 | 274.2 | 500 |
| 13-Dec-19 | Cloudy | 8:26 | - | 11:26 | 79 | 82 | 90 | 274.2 | 500 |
| 18-Dec-19 | Cloudy | 8:06 | - | 11:06 | 61 | 49 | 56 | 274.2 | 500 |
| 24-Dec-19 | Fine | 8:37 | - | 11:37 | 63 | 66 | 59 | 274.2 | 500 |
| 30-Dec-19 | Cloudy | 8:28 | - | 11:28 | 77 | 79 | 82 | 274.2 | 500 |

**Graphical Presentation of Air Quality Monitoring Result at Station AM2B (1-hour TSP)**

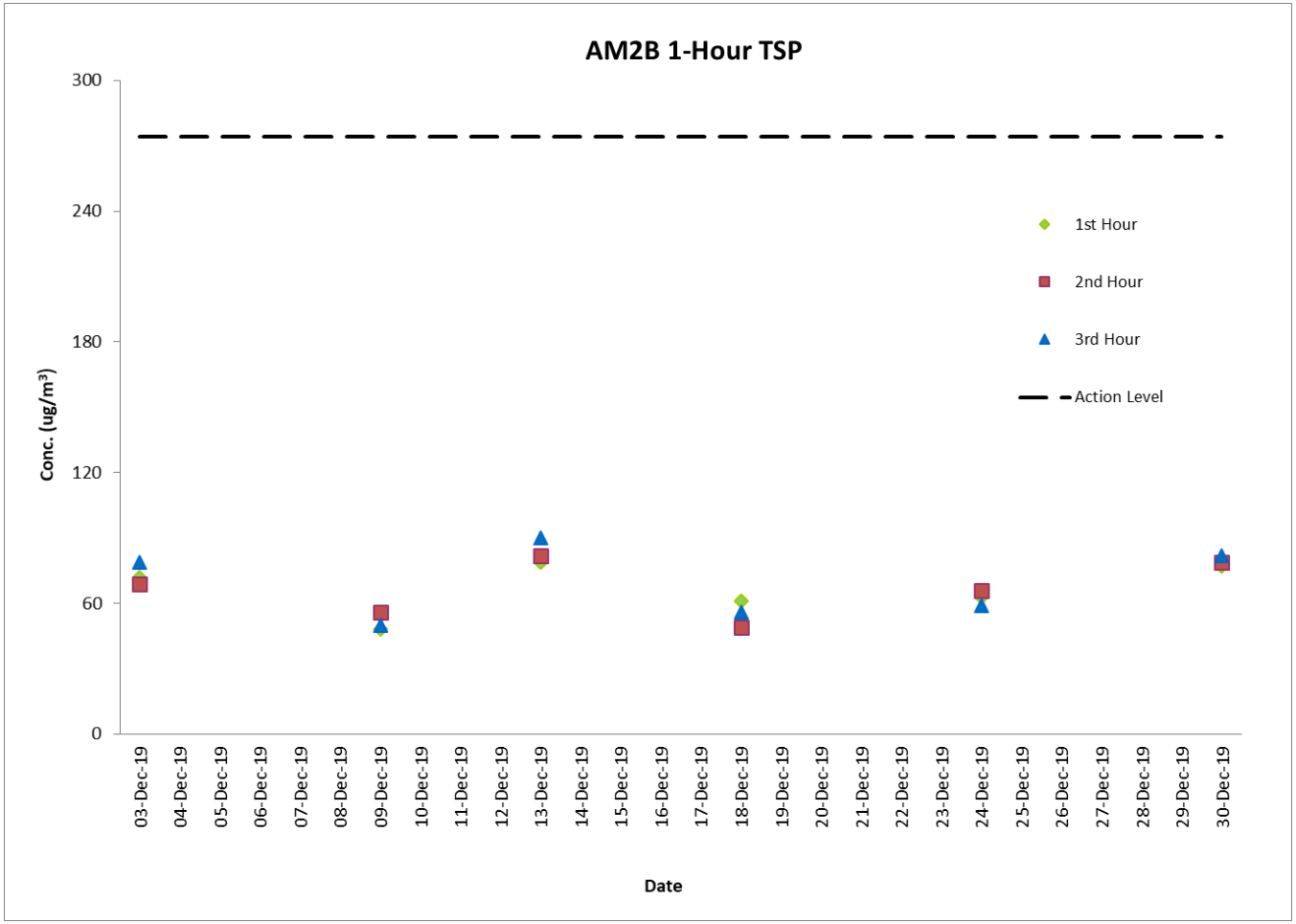

## Air Quality Monitoring Result at Station AM1 (24-hour TSP)

| Start | | Finish | | Filter Weight (g) | | Elapsed Time Reading | | Sampling | Flow Rate ($m^3$/min) | | | Conc. | Weather | Action | Limit |
|---|---|---|---|---|---|---|---|---|---|---|---|---|---|---|---|
| Date | Time | Date | Time | Initial | Final | Initial | Final | Time (hrs) | Initial | Final | Average | (μg/$m^3$) | Condition | Level | Level |
| 03-Dec-19 | 8:17 | 04-Dec-19 | 8:17 | 2.7118 | 2.7659 | 21080.38 | 21104.38 | 24 | 1.31 | 1.31 | 1.31 | 29 | Sunny | 143.6 | 260 |
| 09-Dec-19 | 7:57 | 10-Dec-19 | 7:57 | 2.6982 | 2.7289 | 21104.38 | 21128.38 | 24 | 1.31 | 1.31 | 1.31 | 16 | Fine | 143.6 | 260 |
| 13-Dec-19 | 8:10 | 14-Dec-19 | 8:10 | 2.6986 | 2.7724 | 21128.38 | 21152.38 | 24 | 1.31 | 1.31 | 1.31 | 39 | Cloudy | 143.6 | 260 |
| 18-Dec-19 | 7:48 | 19-Dec-19 | 7:48 | 2.7084 | 2.7775 | 21152.38 | 21176.38 | 24 | 1.31 | 1.31 | 1.31 | 37 | Cloudy | 143.6 | 260 |
| 24-Dec-19 | 8:19 | 25-Dec-19 | 8:19 | 2.7096 | 2.7933 | 21176.38 | 21200.38 | 24 | 1.31 | 1.31 | 1.31 | 44 | Fine | 143.6 | 260 |
| 30-Dec-19 | 8:13 | 31-Dec-19 | 8:13 | 2.5884 | 2.6624 | 21200.38 | 21224.38 | 24 | 1.31 | 1.31 | 1.31 | 39 | Cloudy | 143.6 | 260 |

## Graphical Presentation of Air Quality Monitoring Result at Station AM1 (24-hour TSP)

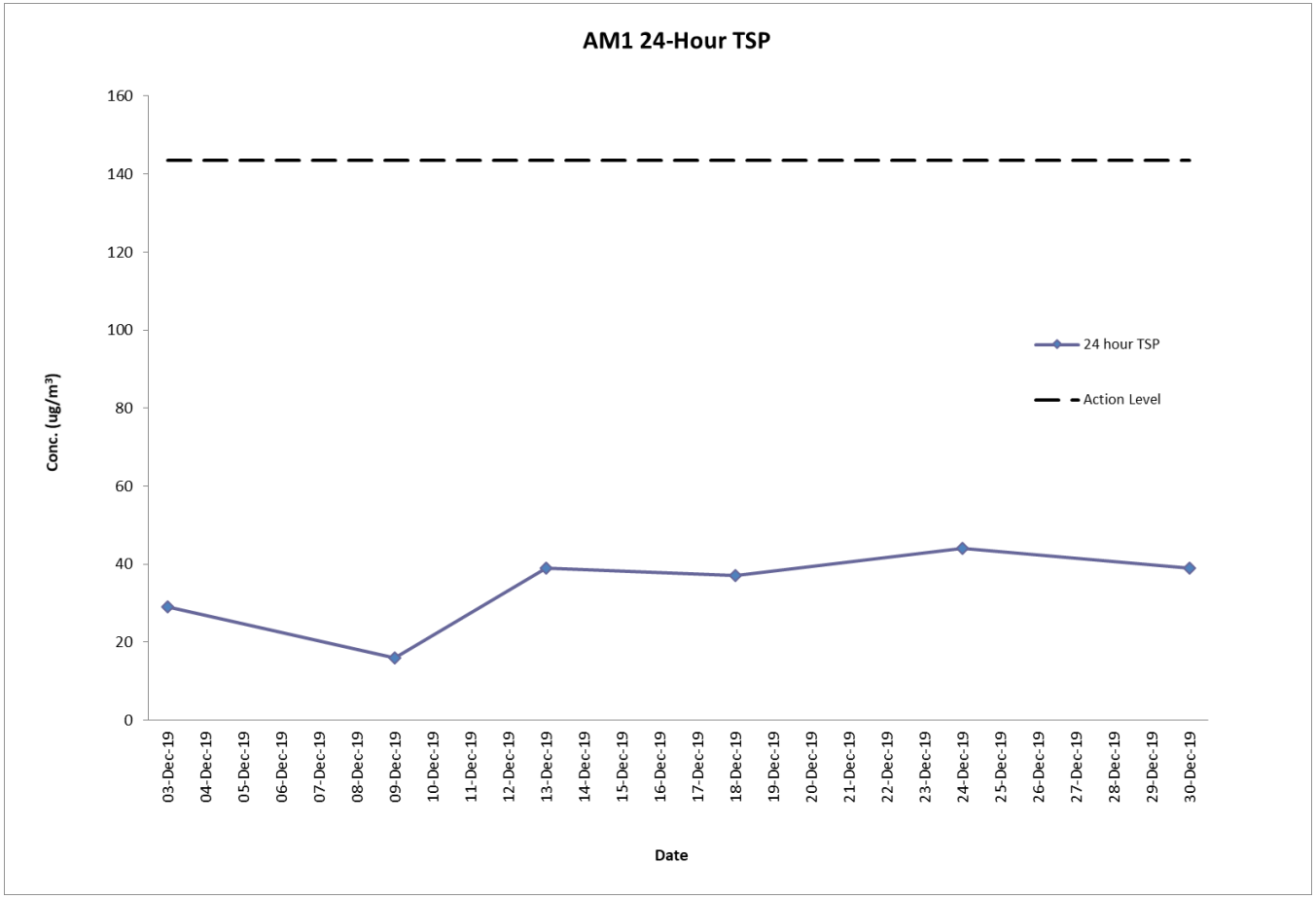

**Air Quality Monitoring Result at Station AM2B (24-hour TSP)**

| Start | | Finish | | Filter Weight (g) | | Elapsed Time Reading | | Sampling Time (hrs) | Flow Rate ($m^3$/min) | | | Conc. ($\mu g/m^3$) | Weather Condition | Action Level | Limit Level |
|---|---|---|---|---|---|---|---|---|---|---|---|---|---|---|---|
| Date | Time | Date | Time | Initial | Final | Initial | Final | | Initial | Final | Average | | | | |
| 03-Dec-19 | 8:30 | 04-Dec-19 | 8:30 | 2.6916 | 2.8380 | 20635.05 | 20659.05 | 24 | 1.30 | 1.30 | 1.3 | 78 | Sunny | 151.1 | 260 |
| 09-Dec-19 | 8:10 | 10-Dec-19 | 8:10 | 2.6678 | 2.7838 | 20659.05 | 20683.05 | 24 | 1.30 | 1.30 | 1.3 | 62 | Fine | 151.1 | 260 |
| 13-Dec-19 | 8:24 | 14-Dec-19 | 8:24 | 2.6903 | 2.8530 | 20683.05 | 20707.05 | 24 | 1.30 | 1.30 | 1.3 | 87 | Cloudy | 151.1 | 260 |
| 18-Dec-19 | 8:04 | 19-Dec-19 | 8:04 | 2.7261 | 2.8466 | 20707.05 | 20731.05 | 24 | 1.30 | 1.30 | 1.3 | 64 | Cloudy | 151.1 | 260 |
| 24-Dec-19 | 8:35 | 25-Dec-19 | 8:35 | 2.5751 | 2.7207 | 20731.05 | 20755.05 | 24 | 1.30 | 1.30 | 1.3 | 78 | Fine | 151.1 | 260 |
| 30-Dec-19 | 8:30 | 31-Dec-19 | 8:30 | 2.5777 | 2.6917 | 20755.05 | 20779.05 | 24 | 1.30 | 1.30 | 1.3 | 61 | Cloudy | 151.1 | 260 |

## Graphical Presentation of Air Quality Monitoring Result at Station AM2B (24-hour TSP)

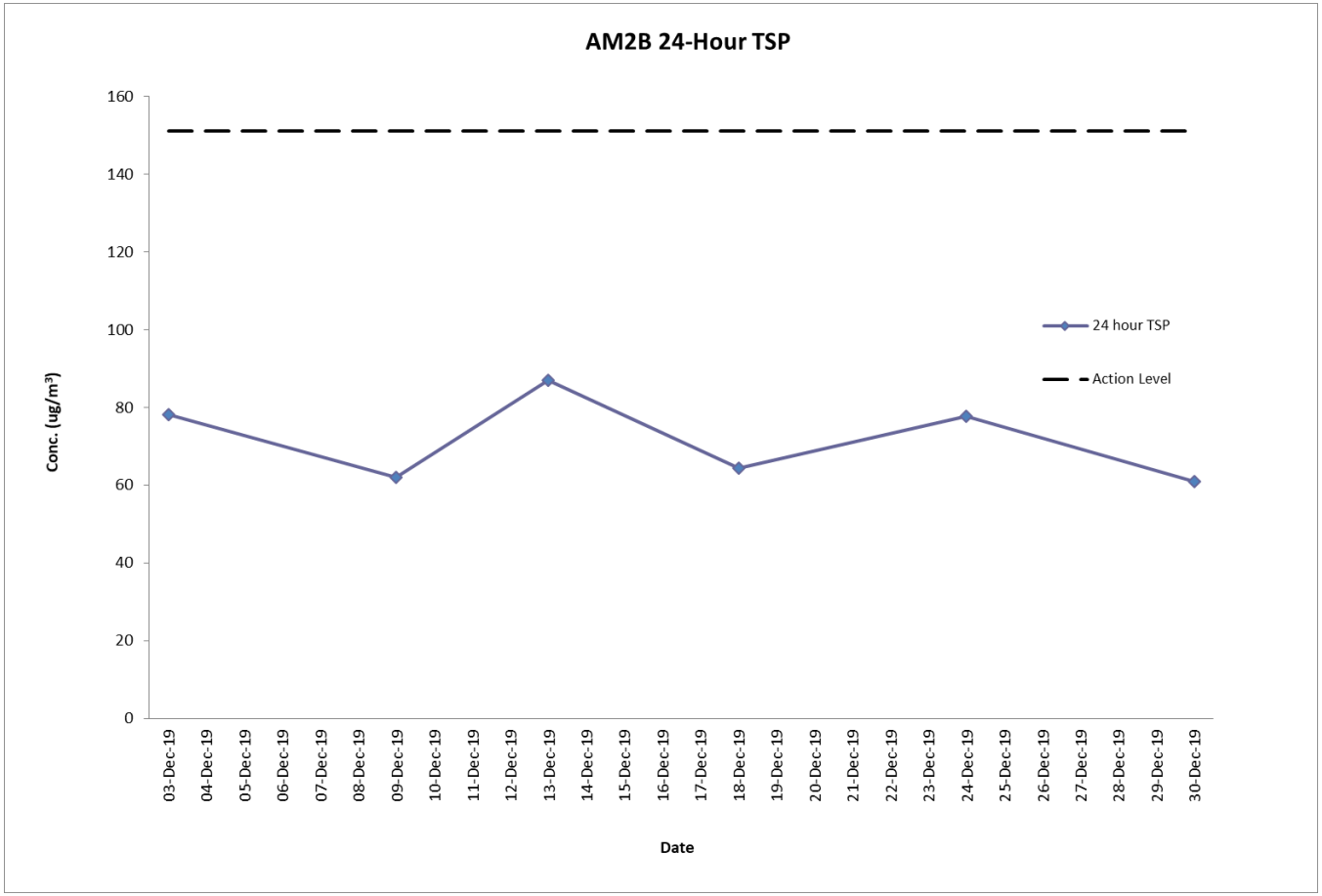

**Noise Monitoring Result at Station NM1A**

| Date | Time | Measured $L_{10}$, dB(A) | Measured $L_{90}$, dB(A) | $L_{eq}$ (30 min.)*, dB(A) |
|---|---|---|---|---|
| 03-Dec-19 | 10:35 | 68.4 | 64.7 | 69 |
| 03-Dec-19 | 10:40 | 66.7 | 62.9 | |
| 03-Dec-19 | 10:45 | 67.9 | 63.4 | |
| 03-Dec-19 | 10:50 | 69.0 | 65.0 | |
| 03-Dec-19 | 10:55 | 68.4 | 64.7 | |
| 03-Dec-19 | 11:00 | 68.7 | 64.2 | |
| 09-Dec-19 | 10:20 | 67.0 | 63.4 | 69 |
| 09-Dec-19 | 10:25 | 68.2 | 64.9 | |
| 09-Dec-19 | 10:30 | 66.7 | 62.7 | |
| 09-Dec-19 | 10:35 | 67.6 | 63.5 | |
| 09-Dec-19 | 10:40 | 68.4 | 64.3 | |
| 09-Dec-19 | 10:45 | 66.5 | 62.6 | |
| 18-Dec-19 | 10:14 | 66.8 | 62.6 | 69 |
| 18-Dec-19 | 10:19 | 67.0 | 63.7 | |
| 18-Dec-19 | 10:24 | 68.3 | 64.1 | |
| 18-Dec-19 | 10:29 | 68.5 | 64.3 | |
| 18-Dec-19 | 10:34 | 66.2 | 62.9 | |
| 18-Dec-19 | 10:39 | 67.5 | 63.8 | |
| 24-Dec-19 | 10:40 | 66.5 | 62.1 | 68 |
| 24-Dec-19 | 10:45 | 67.0 | 63.4 | |
| 24-Dec-19 | 10:50 | 68.4 | 64.5 | |
| 24-Dec-19 | 10:55 | 66.7 | 62.8 | |
| 24-Dec-19 | 11:00 | 66.0 | 62.7 | |
| 24-Dec-19 | 11:05 | 66.5 | 62.9 | |
| 30-Dec-19 | 10:38 | 66.0 | 62.4 | 69 |
| 30-Dec-19 | 10:43 | 67.8 | 63.3 | |
| 30-Dec-19 | 10:48 | 68.1 | 64.5 | |
| 30-Dec-19 | 10:53 | 68.6 | 64.2 | |
| 30-Dec-19 | 10:58 | 66.5 | 62.7 | |
| 30-Dec-19 | 11:03 | 67.6 | 63.5 | |

**Remarks:**

* +3dB (A) correction was applied to free-field measurement.

The station set-up of a free-field measurement at Station NM1A.

**Graphical Presentation Noise Monitoring Result at Station NM1A**

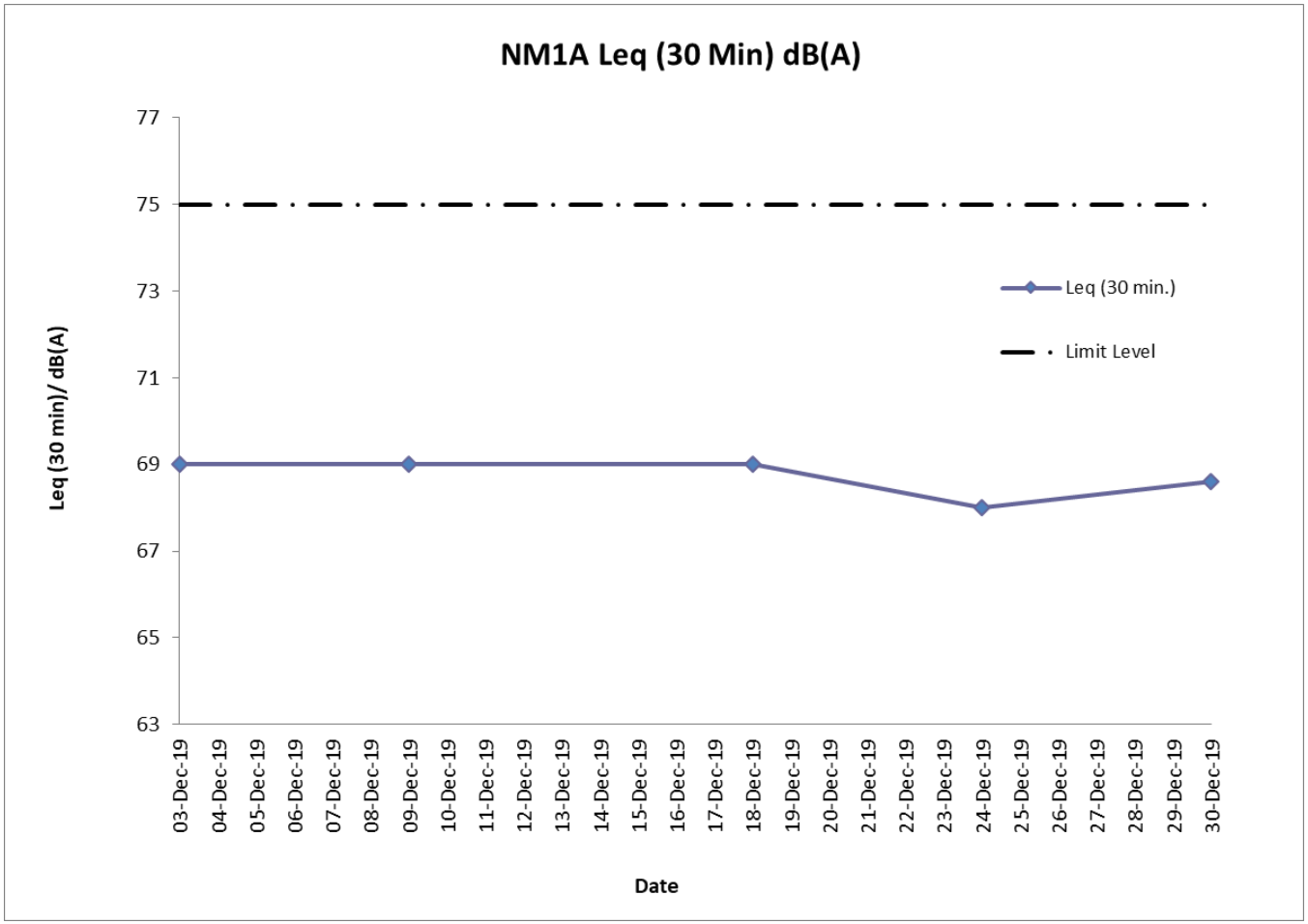

# H. Meteorological Data Extracted from Hong Kong Observatory

Extract of Meteorological Observations for King's Park Automatic Weather Station, December 2019

Tempearture/Humidity:

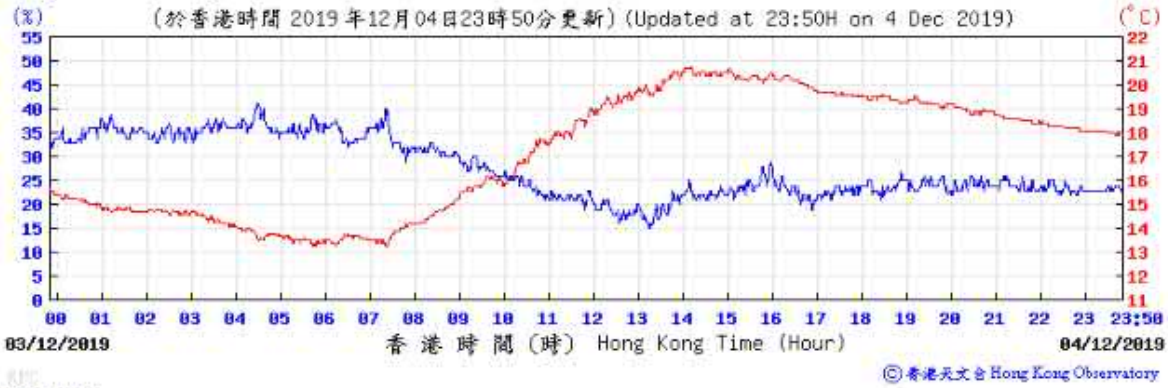


Pressure:

Wind Direction:

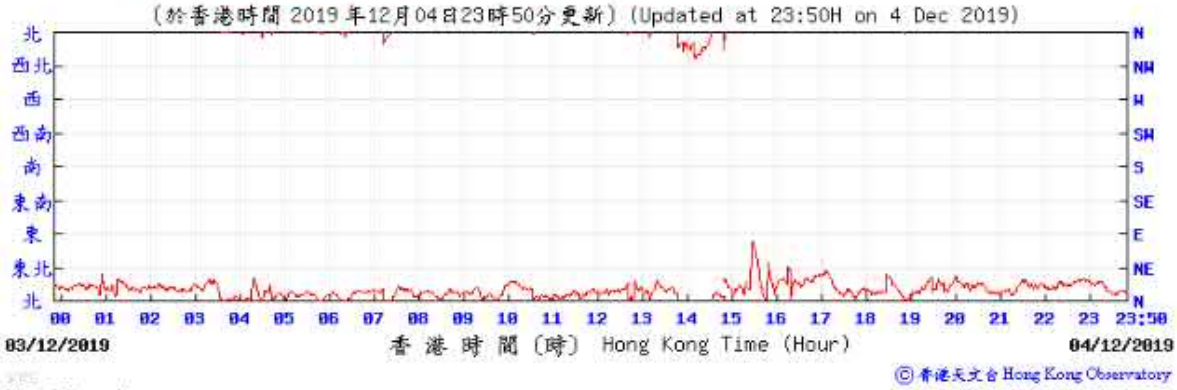


Wind Speed:

Tempearture/Humidity:

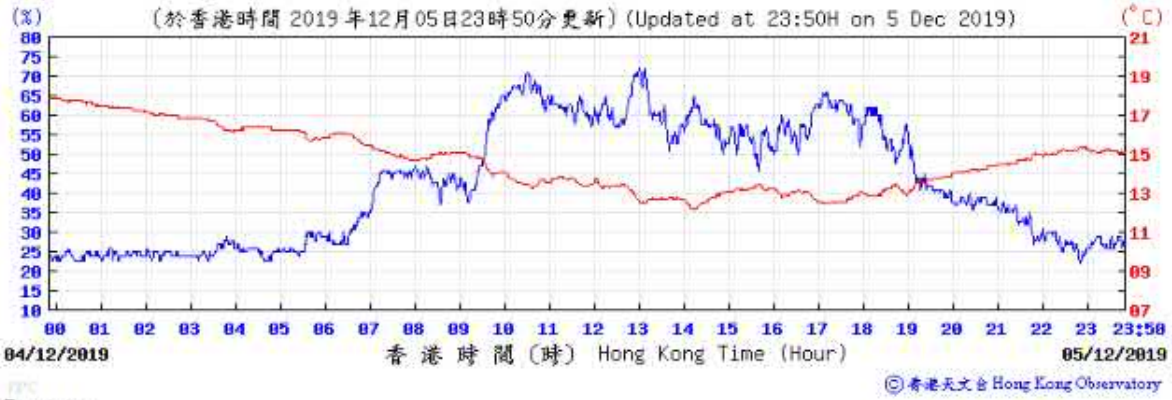


Pressure:

Wind Direction:

Wind Speed:

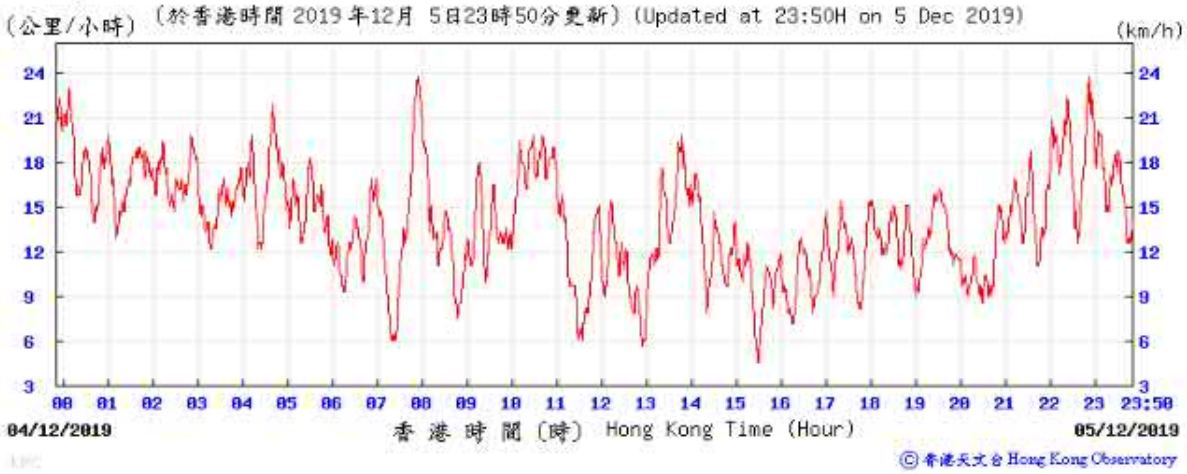

Tempearture/Humidity:

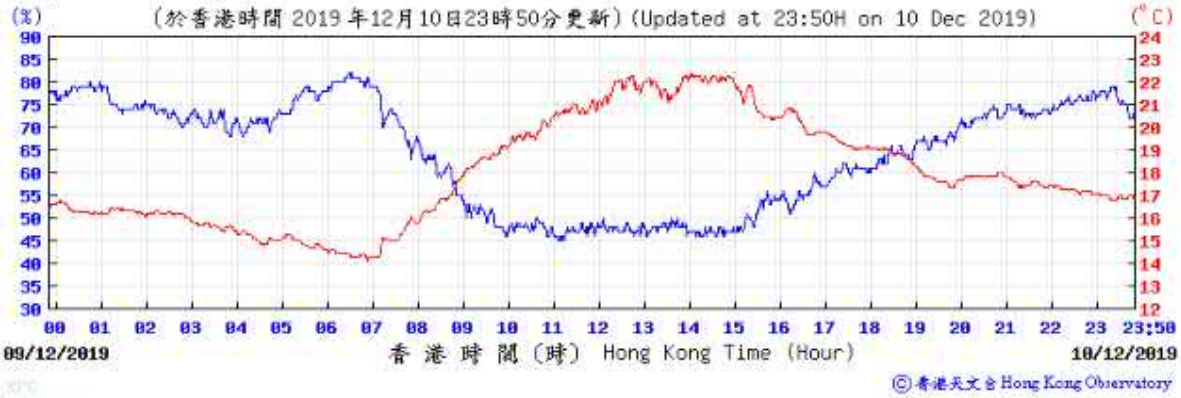


Pressure:

Wind Direction:

Wind Speed:

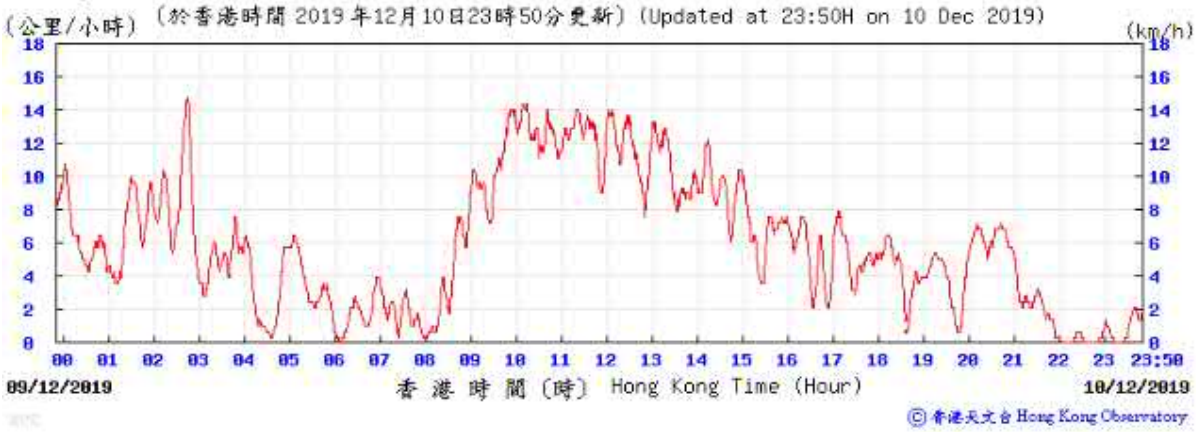

Tempearture/Humidity:

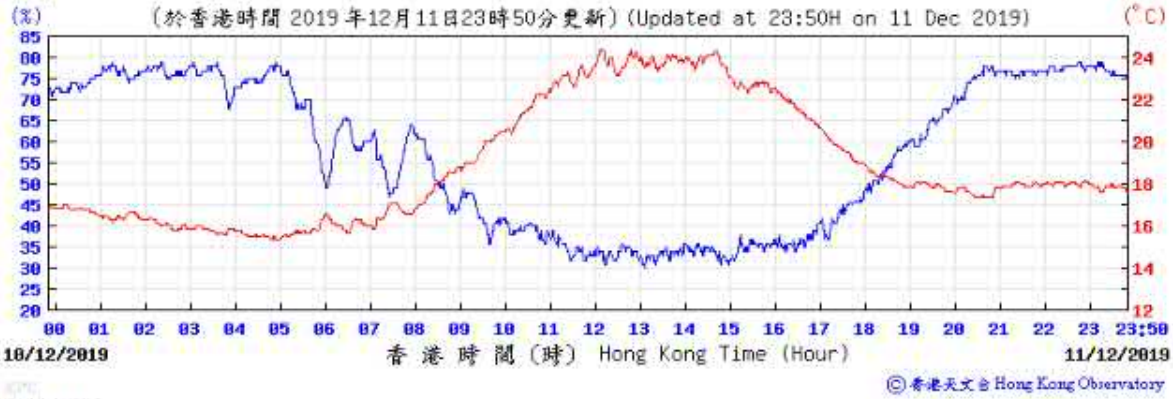


Pressure:

Wind Direction:

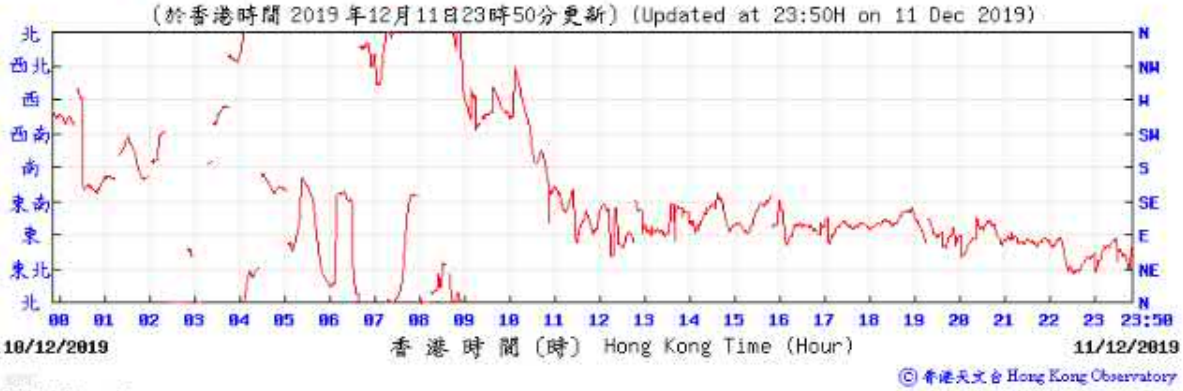


Wind Speed:

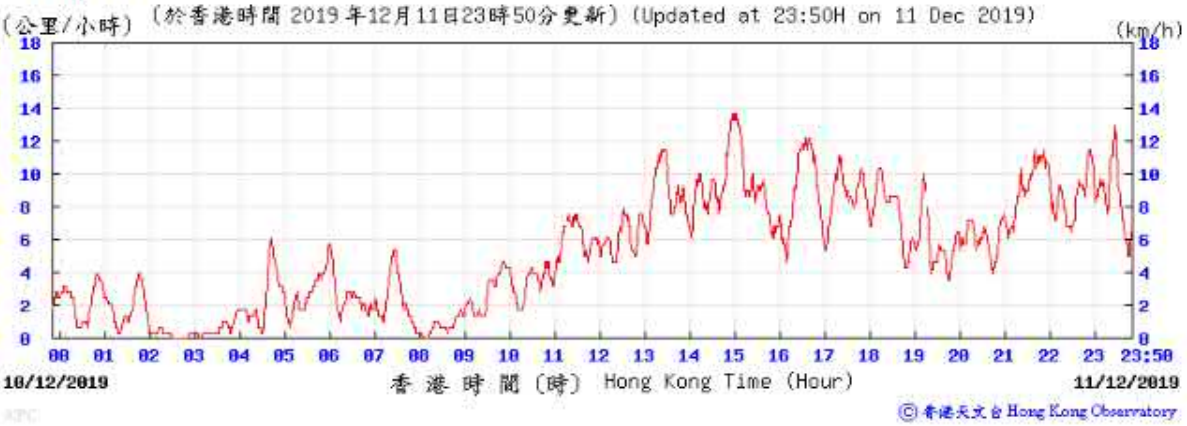

Tempearture/Humidity:

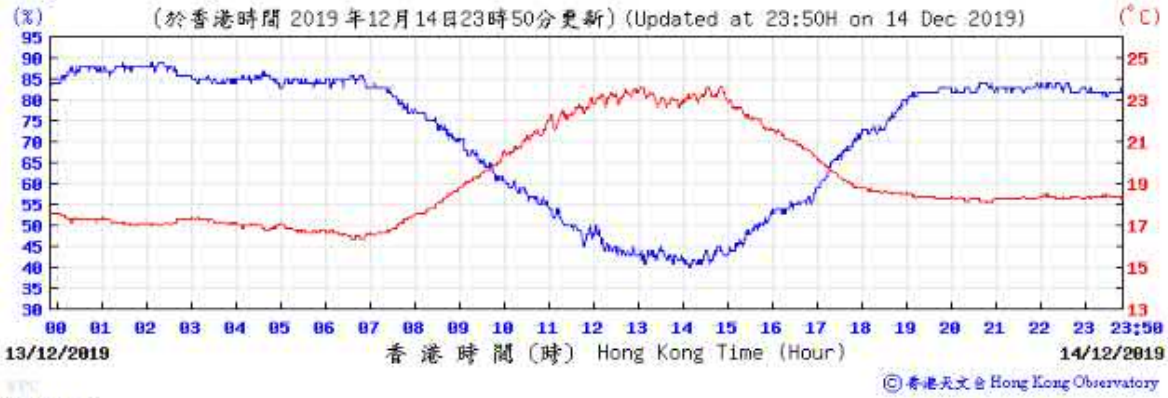


Pressure:

Wind Direction:

Wind Speed:

Tempearture/Humidity:

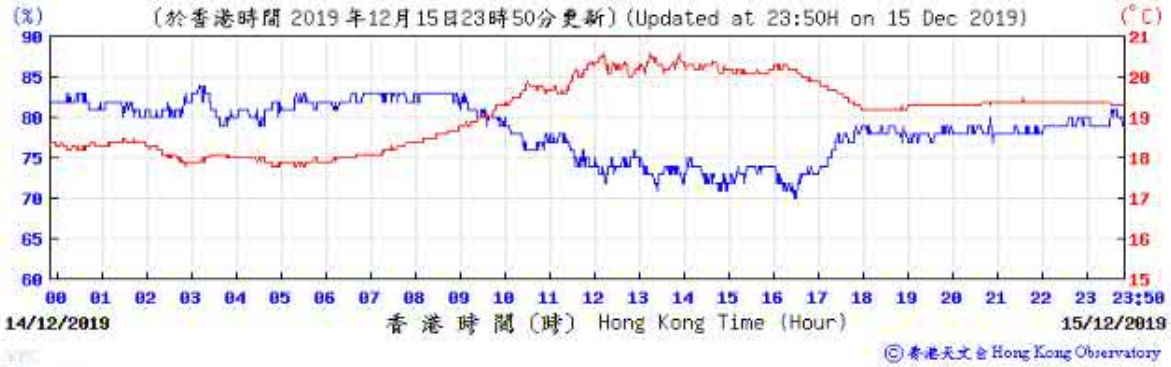


Pressure:

Wind Direction:

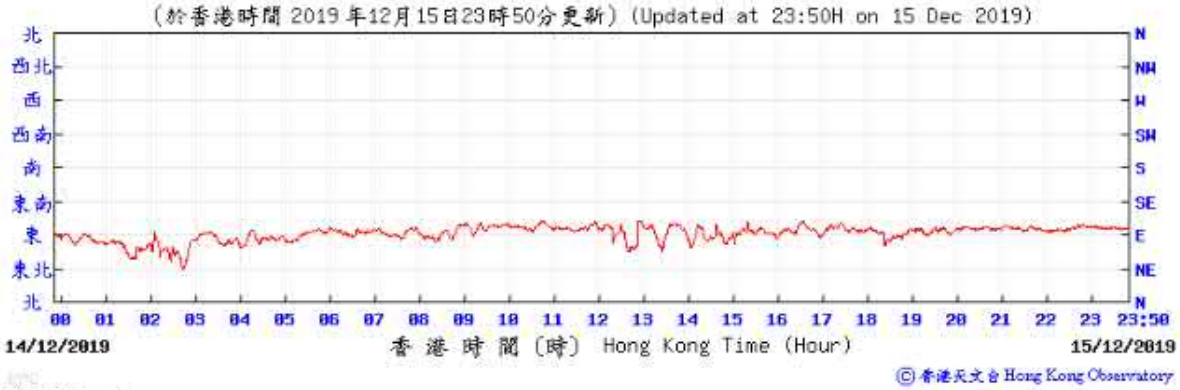


Wind Speed:

Tempearture/Humidity:

Pressure:

Wind Direction:

Wind Speed:

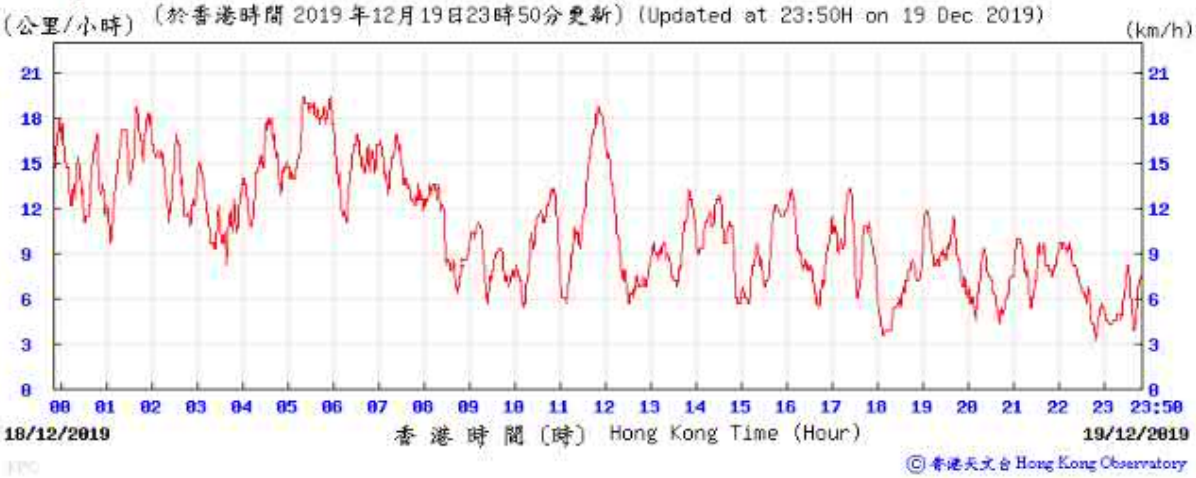

Tempearture/Humidity:

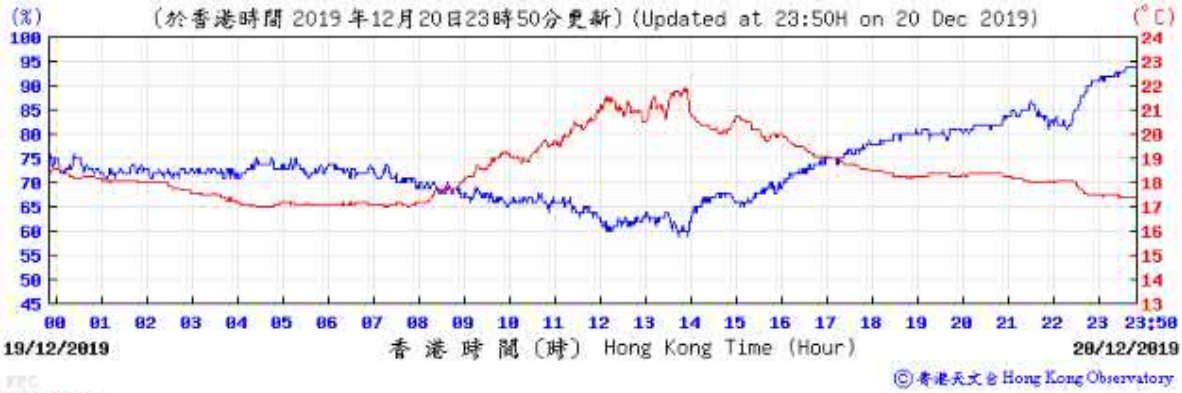


Pressure:

Wind Direction:

Wind Speed:

Tempearture/Humidity:

Pressure:

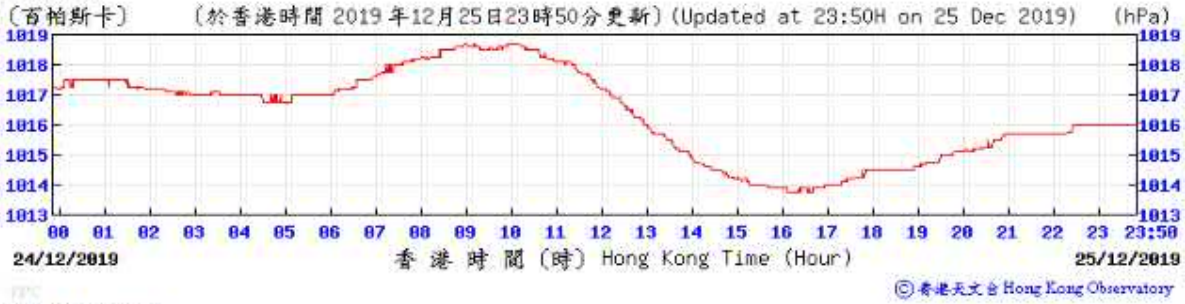


Wind Direction:

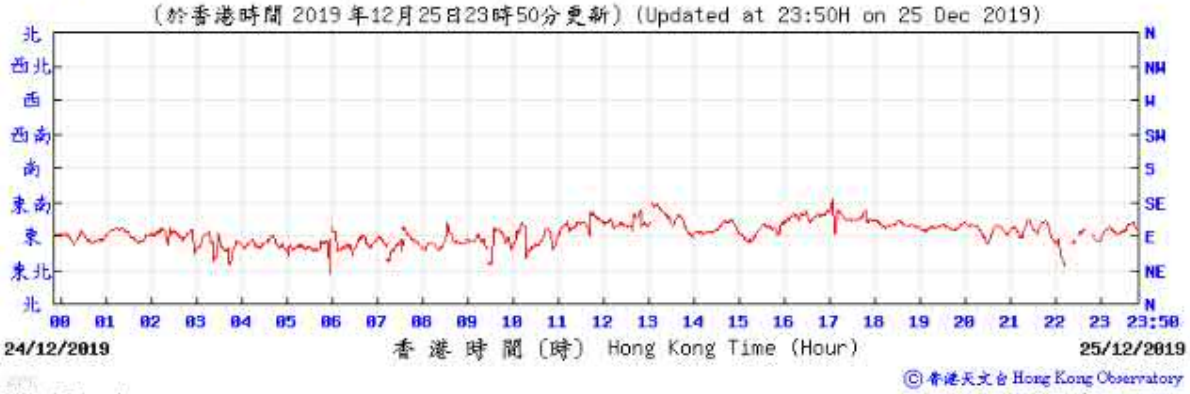


Wind Speed:

Tempearture/Humidity:

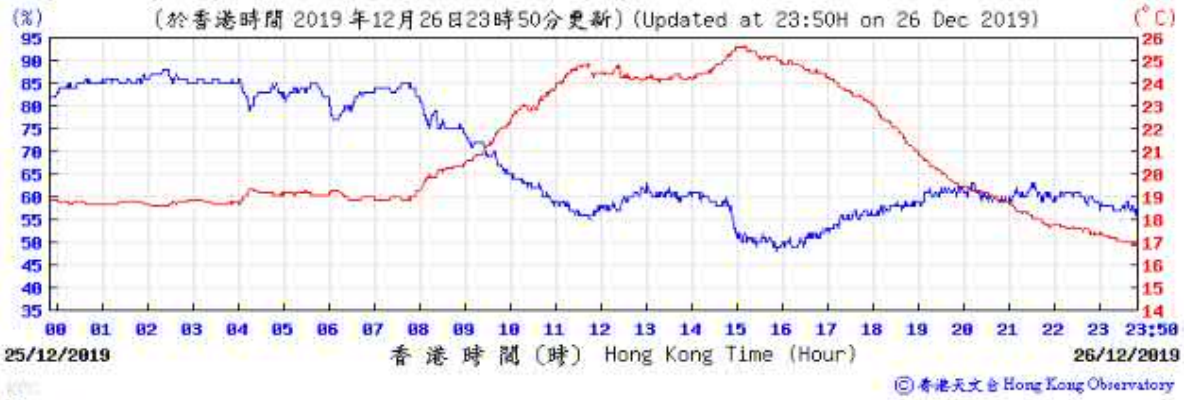


Pressure:

Wind Direction:

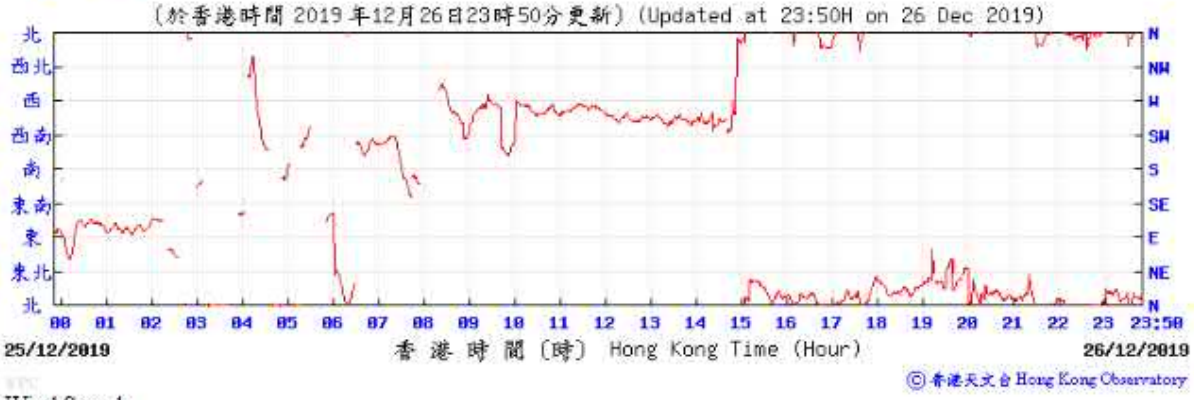


Wind Speed:

Tempearture/Humidity:

Pressure:

Wind Direction:

Wind Speed:

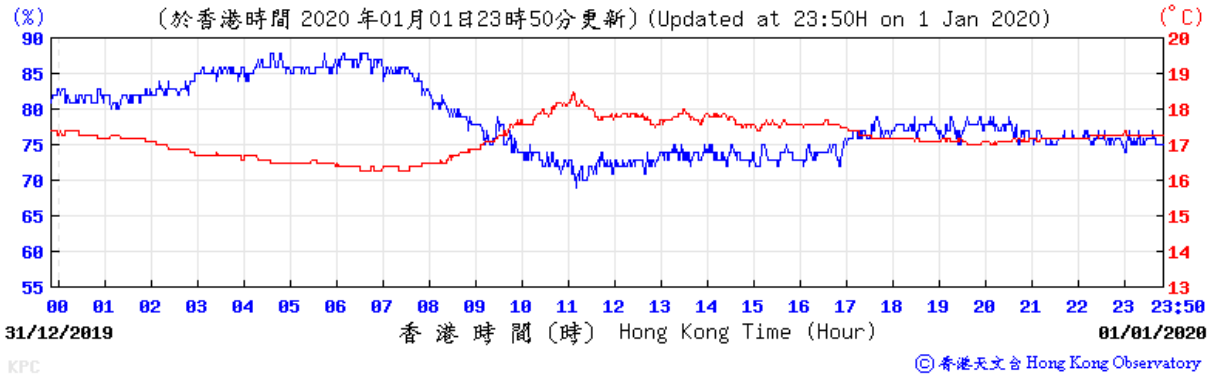
(%)
(於香港時間 2020 年01月01日23時50分更新) (Updated at 23:50H on 1 Jan 2020)
(°C)
31/12/2019
香 港 時 間 (時) Hong Kong Time (Hour)
01/01/2020
© 香港天文台 Hong Kong Observatory

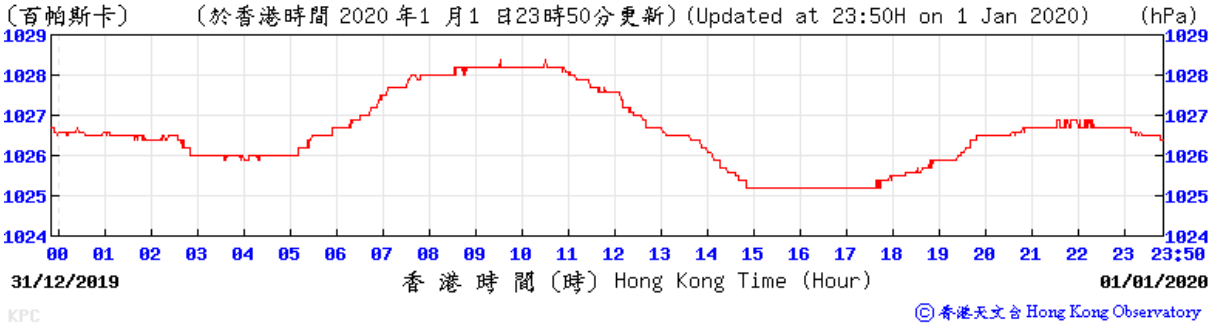
(百帕斯卡)
(於香港時間 2020 年1 月1 日23時50分更新) (Updated at 23:50H on 1 Jan 2020)
(hPa)
31/12/2019
香 港 時 間 (時) Hong Kong Time (Hour)
01/01/2020
© 香港天文台 Hong Kong Observatory

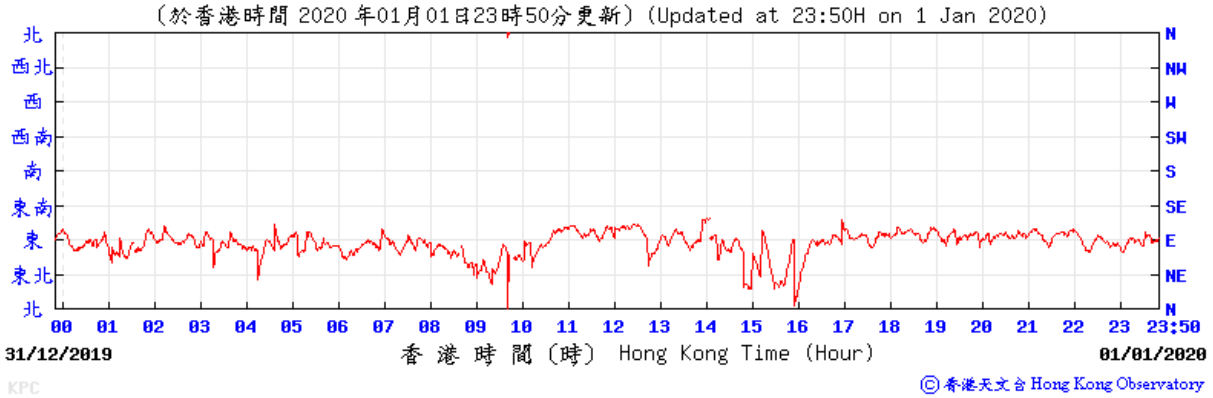
(於香港時間 2020 年01月01日23時50分更新) (Updated at 23:50H on 1 Jan 2020)
北
西北
西
西南
南
東南
東
東北
北
N
NW
W
SW
S
SE
E
NE
N
31/12/2019
香 港 時 間 (時) Hong Kong Time (Hour)
01/01/2020
© 香港天文台 Hong Kong Observatory

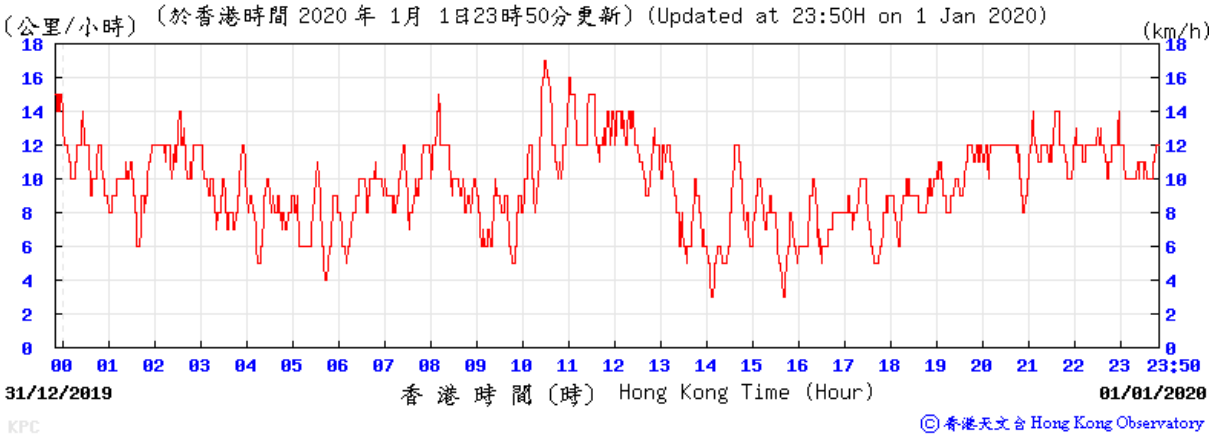
(公里/小時)
(於香港時間 2020 年 1月 1日23時50分更新) (Updated at 23:50H on 1 Jan 2020)
(km/h)
31/12/2019
香 港 時 間 (時) Hong Kong Time (Hour)
01/01/2020
© 香港天文台 Hong Kong Observatory

# I. Waste Flow table

# M+ Museum

**Table I-1: Monthly Waste Flow Table for M+ Museum**

| Month | Actual Quantities of Inert C&D Materials Generated Monthly | | | | | | | Actual Quantities of C&D Wastes Generated Monthly | | | | | |
|---|---|---|---|---|---|---|---|---|---|---|---|---|---|
| | Total Quantity Generated | Hard Rocks and Large Broken Concrete | Reused in the Contract | Reused in other Projects | Disposed as Public Fill | Disposed to Sorting Facility | Imported Fill | Metals | Paper/ Cardboard Packaging | Plastics | Wood/ Timber | Chemical Waste | Others, e.g. General Refuse |
| | (in tonnes) | (in tonnes) | (in tonnes) | (in tonnes) | (in tonnes) | (in tonnes) | (in tonnes) | (in tonnes) | (in tonnes) | (in tonnes) | (in tonnes) | (in tonnes) | (in tonnes) |
| **2015** | | | | | | | | | | | | | |
| Nov | 46607.4 | 0.0 | 0.0 | 8240.0 | 38367.4 | 0.0 | 0.0 | 76.2 | 0.0 | 0.0 | 0.0 | 0.0 | 67.6 |
| Dec | 29652.9 | 0.0 | 0.0 | 29621.4 | 31.5 | 0.0 | 0.0 | 26.3 | 0.0 | 0.0 | 0.0 | 1.0 | 66.0 |
| Sub-total (2015) | 76260.3 | 0.0 | 0.0 | 37861.4 | 38398.9 | 0.0 | 0.0 | 102.5 | 0.0 | 0.0 | 0.0 | 1.0 | 133.6 |
| **2016** | | | | | | | | | | | | | |
| Jan | 21077.4 | 0.0 | 6352.0 | 14576.0 | 149.4 | 0.0 | 0.0 | 18.8 | 0.0 | 0.0 | 0.0 | 0.0 | 23.2 |
| Feb | 7626.2 | 0.0 | 3424.0 | 4048.0 | 154.2 | 0.0 | 0.0 | 59.8 | 0.0 | 0.0 | 0.0 | 0.0 | 20.5 |
| Mar | 10442.5 | 0.0 | 1600.0 | 7888.0 | 954.5 | 0.0 | 0.0 | 29.7 | 0.0 | 0.0 | 0.0 | 0.0 | 46.3 |
| Apr | 30413.2 | 0.0 | 6352.0 | 23408.0 | 653.2 | 0.0 | 0.0 | 25.8 | 0.1 | 0.0 | 27.8 | 0.0 | 34.5 |
| May | 24083.5 | 0.0 | 112.0 | 23216.0 | 755.5 | 0.0 | 0.0 | 61.5 | 0.4 | 0.0 | 33.6 | 0.0 | 62.3 |
| Jun | 7880.1 | 0.0 | 4736.0 | 2384.0 | 760.1 | 0.0 | 0.0 | 106.6 | 0.1 | 0.0 | 14.6 | 0.0 | 52.8 |
| Jul | 5893.1 | 0.0 | 2656.0 | 2240.0 | 997.1 | 0.0 | 0.0 | 77.6 | 0.0 | 0.0 | 33.6 | 0.0 | 83.1 |
| Aug | 13709.6 | 0.0 | 0.0 | 12432.0 | 1277.6 | 0.0 | 0.0 | 111.3 | 0.2 | 0.0 | 38.5 | 0.0 | 104.9 |
| Sep | 6702.0 | 0.0 | 0.0 | 5648.0 | 1000.1 | 53.9 | 0.0 | 104.2 | 0.0 | 0.0 | 45.5 | 0.2 | 107.9 |
| Oct | 2103.6 | 0.0 | 0.0 | 496.0 | 1595.4 | 12.2 | 0.0 | 83.0 | 0.4 | 0.0 | 73.5 | 0.0 | 108.2 |
| Nov | 3302.7 | 0.0 | 0.0 | 2384.0 | 855.5 | 63.2 | 0.0 | 88.4 | 0.6 | 0.0 | 63.0 | 0.0 | 129.1 |
| Dec | 899.8 | 0.0 | 0.0 | 736.0 | 126.8 | 37.0 | 0.0 | 48.3 | 0.6 | 0.0 | 70.0 | 0.0 | 89.0 |
| Sub-total (2016) | 134133.5 | 0.0 | 25232.0 | 99456.0 | 9279.3 | 166.3 | 0.0 | 814.9 | 2.3 | 0.0 | 400.1 | 0.2 | 861.8 |
| **2017** | | | | | | | | | | | | | |
| Jan | 675.2 | 0.0 | 0.0 | 432.0 | 237.9 | 5.3 | 0.0 | 79.5 | 1.0 | 0.0 | 70.0 | 0.0 | 79.7 |
| Feb | 927.7 | 0.0 | 0.0 | 768.0 | 125.6 | 34.0 | 0.0 | 70.5 | 0.6 | 0.0 | 84.0 | 0.0 | 81.4 |
| Mar | 1856.7 | 0.0 | 0.0 | 1280.0 | 466.9 | 109.8 | 0.0 | 62.8 | 0.4 | 0.0 | 98.0 | 0.0 | 148.5 |
| Apr | 642.4 | 0.0 | 0.0 | 160.0 | 324.9 | 157.5 | 0.0 | 87.5 | 0.7 | 0.0 | 175.0 | 0.0 | 102.5 |
| May | 1118.2 | 0.0 | 0.0 | 528.0 | 416.4 | 173.7 | 0.0 | 118.3 | 0.0 | 0.0 | 280.0 | 0.0 | 139.0 |
| Jun | 650.0 | 0.0 | 0.0 | 0.0 | 451.6 | 198.4 | 0.0 | 199.7 | 1.4 | 0.0 | 350.0 | 0.0 | 98.7 |
| Jul | 1762.0 | 0.0 | 0.0 | 0.0 | 1466.6 | 295.4 | 0.0 | 36.9 | 1.2 | 0.0 | 244.0 | 0.0 | 164.2 |
| Aug | 1231.5 | 0.0 | 0.0 | 0.0 | 867.5 | 364.0 | 0.0 | 50.9 | 0.9 | 0.0 | 59.0 | 0.0 | 186.9 |
| Sep | 1681.7 | 0.0 | 0.0 | 0.0 | 1342.0 | 339.7 | 0.0 | 52.3 | 0.7 | 0.0 | 77.0 | 0.0 | 265.3 |
| Oct | 483.6 | 0.0 | 0.0 | 0.0 | 242.5 | 241.1 | 0.0 | 374.8 | 0.6 | 0.0 | 24.1 | 0.0 | 128.5 |
| Nov | 822.8 | 0.0 | 0.0 | 0.0 | 344.5 | 478.3 | 0.0 | 948.5 | 0.7 | 0.0 | 140.0 | 0.2 | 219.1 |
| Dec | 601.3 | 0.0 | 0.0 | 0.0 | 236.2 | 365.1 | 0.0 | 903.6 | 0.8 | 0.0 | 320.0 | 0.0 | 241.9 |

| Month | Actual Quantities of Inert C&D Materials Generated Monthly | | | | | | | Actual Quantities of C&D Wastes Generated Monthly | | | | | |
|---|---|---|---|---|---|---|---|---|---|---|---|---|---|
| | Total Quantity Generated | Hard Rocks and Large Broken Concrete | Reused in the Contract | Reused in other Projects | Disposed as Public Fill | Disposed to Sorting Facility | Imported Fill | Metals | Paper/ Cardboard Packaging | Plastics | Wood/ Timber | Chemical Waste | Others, e.g. General Refuse |
| | (in tonnes) | (in tonnes) | (in tonnes) | (in tonnes) | (in tonnes) | (in tonnes) | (in tonnes) | (in tonnes) | (in tonnes) | (in tonnes) | (in tonnes) | (in tonnes) | (in tonnes) |
| Sub-total (2017) | 12453.0 | 0.0 | 0.0 | 3168.0 | 6522.6 | 2762.4 | 0.0 | 2985.3 | 8.9 | 0.0 | 1921.1 | 0.2 | 1855.5 |
| **2018** | | | | | | | | | | | | | |
| Jan | 1015.3 | 0.0 | 0.0 | 0.0 | 574.1 | 441.2 | 0.0 | 773.3 | 1.5 | 0.0 | 100.0 | 0.0 | 183.6 |
| Feb | 847.6 | 0.0 | 0.0 | 0.0 | 608.3 | 239.3 | 0.0 | 34.0 | 1.0 | 0.0 | 25.0 | 0.0 | 154.9 |
| Mar | 1507.0 | 0.0 | 0.0 | 0.0 | 1102.1 | 404.9 | 0.0 | 39.5 | 1.5 | 0.0 | 120.0 | 0.0 | 264.1 |
| Apr | 2942.8 | 0.0 | 0.0 | 0.0 | 2542.4 | 400.4 | 0.0 | 60.1 | 0.3 | 0.0 | 100.0 | 0.0 | 252.5 |
| May | 2109.2 | 0.0 | 0.0 | 0.0 | 1593.3 | 515.9 | 0.0 | 37.0 | 0.4 | 0.0 | 70.0 | 0.0 | 311.4 |
| Jun | 1697.6 | 0.0 | 0.0 | 0.0 | 1162.4 | 535.2 | 0.0 | 47.0 | 0.3 | 0.0 | 105.0 | 0.0 | 188.2 |
| Jul | 945.5 | 0.0 | 0.0 | 0.0 | 646.1 | 299.4 | 0.0 | 15.2 | 0.4 | 0.0 | 150.0 | 0.0 | 277.6 |
| Aug | 730.8 | 0.0 | 0.0 | 0.0 | 461.4 | 269.4 | 0.0 | 0.0 | 0.0 | 0.0 | 40.0 | 0.0 | 109.1 |
| Sep | 0.0 | 0.0 | 0.0 | 0.0 | 0.0 | 0.0 | 0.0 | 0.0 | 0.0 | 0.0 | 0.0 | 0.0 | 0.0 |
| Oct | 1193.1 | 0.0 | 0.0 | 0.0 | 895.7 | 297.5 | 0.0 | 129.3 | 2.7 | 0.0 | 200.0 | 0.0 | 116.6 |
| Nov | 1608.9 | 0.0 | 0.0 | 0.0 | 841.1 | 767.7 | 0.0 | 45.8 | 1.1 | 0.0 | 245.0 | 0.0 | 213.9 |
| Dec | 1313.8 | 0.0 | 0.0 | 170.4 | 341.9 | 801.5 | 0.0 | 256.7 | 0.8 | 0.0 | 180.0 | 0.0 | 198.2 |
| Sub-total (2018) | 15911.4 | 0.0 | 0.0 | 170.4 | 10768.7 | 4972.3 | 0.0 | 1437.9 | 9.9 | 0.0 | 1335.0 | 0.0 | 2270.2 |
| **2019** | | | | | | | | | | | | | |
| Jan | 1632.5 | 0.0 | 0.0 | 153.6 | 572.3 | 906.6 | 0.0 | 192.1 | 0.8 | 0.0 | 40.0 | 0.0 | 303.9 |
| Feb | 618.5 | 0.0 | 0.0 | 0.0 | 397.4 | 221.2 | 0.0 | 43.4 | 1.2 | 0.0 | 20.0 | 0.0 | 429.7 |
| Mar | 1555.1 | 0.0 | 0.0 | 441.6 | 920.2 | 193.2 | 0.0 | 31.8 | 0.0 | 0.0 | 20.0 | 0.0 | 645.2 |
| Apr | 327.4 | 0.0 | 0.0 | 0.0 | 127.3 | 200.2 | 0.0 | 48.9 | 1.3 | 0.0 | 300.0 | 0.9 | 477.4 |
| May | 712.8 | 0.0 | 0.0 | 361.9 | 116.7 | 234.3 | 0.0 | 81.0 | 0.8 | 0.0 | 320.0 | 0.0 | 531.1 |
| Jun | 219.9 | 0.0 | 0.0 | 0.0 | 95.6 | 124.4 | 0.0 | 123.4 | 0.5 | 0.0 | 350.0 | 0.0 | 448.0 |
| Jul | 445.8 | 0.0 | 0.0 | 0.0 | 171.6 | 274.1 | 0.0 | 57.1 | 1.1 | 0.0 | 300.0 | 0.6 | 553.1 |
| Aug | 692.6 | 0.0 | 0.0 | 55.2 | 354.1 | 283.3 | 0.0 | 1.5 | 0.0 | 0.0 | 0.0 | 0.0 | 596.8 |
| Sep | 549.4 | 0.0 | 0.0 | 72.0 | 218.2 | 259.2 | 0.0 | 46.7 | 0.0 | 0.0 | 420.0 | 0.0 | 560.5 |
| Oct | 373.0 | 0.0 | 0.0 | 0.0 | 204.4 | 168.6 | 0.0 | 102.4 | 0.0 | 0.0 | 450.0 | 0.4 | 657.7 |
| Nov | 681.1 | 0.0 | 0.0 | 192.0 | 263.0 | 226.1 | 0.0 | 36.8 | 0.7 | 0.0 | 380.0 | 0.0 | 659.8 |
| Dec | 727.5 | 0.0 | 0.0 | 240.0 | 341.0 | 146.5 | 0.0 | 105.7 | 0.7 | 0.0 | 345.0 | 0.0 | 682.3 |
| Sub-total (2019) | 8535.5 | 0.0 | 0.0 | 1516.3 | 3781.6 | 3237.7 | 0.0 | 870.8 | 7.0 | 0.0 | 2945.0 | 1.9 | 6545.5 |
| **Total** | **247293.7** | **0.0** | **25232.0** | **142172.1** | **68750.9** | **11138.7** | **0.0** | **6211.4** | **28.2** | **0.0** | **6601.2** | **3.2** | **11666.6** |

| Month | Actual Quantities of Inert C&D Materials Generated Monthly | | | | | | | Actual Quantities of C&D Wastes Generated Monthly | | | | | |
|---|---|---|---|---|---|---|---|---|---|---|---|---|---|
| | Total Quantity Generated | Hard Rocks and Large Broken Concrete | Reused in the Contract | Reused in other Projects | Disposed as Public Fill | Disposed to Sorting Facility | Imported Fill | Metals | Paper/ Cardboard Packaging | Plastics | Wood/ Timber | Chemical Waste | Others, e.g. General Refuse |
| | (in tonnes) | (in tonnes) | (in tonnes) | (in tonnes) | (in tonnes) | (in tonnes) | (in tonnes) | (in tonnes) | (in tonnes) | (in tonnes) | (in tonnes) | (in tonnes) | (in tonnes) |

Note:
-0 tonnes, 14.56 tonnes, 326.39 tonnes, 146.51 tonnes of inert C&D material were disposed of as public fill to Chai Wan Public Fill Barging Point, Fill Bank at Tuen Mun Area 38, Fill Bank at Tseung Kwan O Area 137 and Sorting Facilities at Tseung Kwan O Area 137 respectively in the reporting month.
-For inert C&D materials reused in other projects, the projects refer to (1) Green Valley; (2) Advance Works for Shek Wu Hui Sewage Treatment Works (3) Design and Construction of Kai Tak Cable Tunnel, CLP; (4) MTR Contract 1002 Whampoa Station and Overrun Tunnel; (5) CEDD Tuen Mun Area 54 Contract No. CV/2015/03; (6) Union Construction Ltd.'s site; (7) Foundation Works at Marriot Hotel at Ocean Park.(8) Ming Tai warehoues (9) No.1 Plantation Road; (10) L1 Lyric Theatre

# Lyric Theatre Complex

**Table I-2: Monthly Waste Flow Table for Lyric Theatre Complex**

| Month | Actual Quantities of Inert C&D Materials Generated Monthly | | | | | | | Actual Quantities of C&D Wastes Generated Monthly | | | | | |
|---|---|---|---|---|---|---|---|---|---|---|---|---|---|
| | Total Quantity Generated | Hard Rocks and Large Broken Concrete | Reused in the Contract | Reused in other Projects | Disposed as Public Fill | Disposed to Sorting Facilty | Imported Fill | Metals | Paper/ Cardboard Packaging | Plastics | Wood/ Timber | Chemical Waste | Others, e.g. General Refuse |
| | (in tonnes) | (in tonnes) | (in tonnes) | (in tonnes) | (in tonnes) | (in tonnes) | (in tonnes) | (in tonnes) | (in tonnes) | (in tonnes) | (in tonnes) | (in tonnes) | (in tonnes) |
| **2016** | | | | | | | | | | | | | |
| Mar | 2702.1 | 0.0 | 0.0 | 0.0 | 2702.1 | 0.0 | 0.0 | 4.5 | 0.1 | 0.0 | 0.0 | 0.0 | 30.6 |
| Apr | 8631.5 | 0.0 | 0.0 | 0.0 | 8631.5 | 0.0 | 0.0 | 16.0 | 0.0 | 0.0 | 0.0 | 0.0 | 19.2 |
| May | 12487.8 | 0.0 | 0.0 | 0.0 | 12487.8 | 0.0 | 0.0 | 34.0 | 0.0 | 0.0 | 0.0 | 0.7 | 60.5 |
| Jun | 8600.8 | 0.0 | 0.0 | 0.0 | 8600.8 | 0.0 | 0.0 | 31.4 | 0.2 | 0.0 | 0.0 | 0.5 | 13.5 |
| Jul | 12624.2 | 0.0 | 0.0 | 0.0 | 12624.2 | 0.0 | 0.0 | 19.6 | 0.0 | 0.0 | 0.0 | 2.0 | 9.9 |
| Aug | 14419.9 | 0.0 | 0.0 | 0.0 | 14419.9 | 0.0 | 0.0 | 43.9 | 0.0 | 0.0 | 0.0 | 0.0 | 11.1 |
| Sep | 13671.3 | 0.0 | 0.0 | 0.0 | 13671.3 | 0.0 | 0.0 | 59.8 | 0.0 | 0.0 | 0.0 | 1.6 | 12.4 |
| Oct | 13088.9 | 0.0 | 0.0 | 0.0 | 13088.9 | 0.0 | 0.0 | 36.9 | 0.2 | 1.5 | 0.0 | 0.0 | 15.2 |
| Nov | 12424.7 | 0.0 | 0.0 | 0.0 | 12424.7 | 0.0 | 0.0 | 74.7 | 0.0 | 0.0 | 0.0 | 1.4 | 10.2 |
| Dec | 12487.6 | 0.0 | 0.0 | 0.0 | 12487.6 | 0.0 | 0.0 | 13.9 | 0.0 | 0.0 | 0.0 | 1.3 | 9.0 |
| Sub-total (2016) | 111138.8 | 0.0 | 0.0 | 0.0 | 111138.8 | 0.0 | 0.0 | 334.5 | 0.4 | 1.5 | 0.0 | 7.6 | 191.6 |
| **2017** | | | | | | | | | | | | | |
| Jan | 9607.8 | 0.0 | 0.0 | 0.0 | 9607.8 | 0.0 | 0.0 | 29.5 | 0.0 | 0.0 | 0.0 | 0.0 | 7.3 |
| Feb | 9108.2 | 0.0 | 0.0 | 0.0 | 9108.2 | 0.0 | 0.0 | 50.2 | 0.2 | 0.0 | 0.0 | 0.7 | 9.8 |
| Mar | 11361.7 | 0.0 | 0.0 | 0.0 | 11361.7 | 0.0 | 0.0 | 16.1 | 0.0 | 0.0 | 0.0 | 1.4 | 8.5 |
| Apr | 2591.5 | 0.0 | 0.0 | 0.0 | 2591.5 | 0.0 | 0.0 | 35.7 | 0.0 | 0.0 | 0.0 | 0.0 | 4.7 |
| May | 2579.3 | 0.0 | 0.0 | 99.0 | 2480.3 | 0.0 | 0.0 | 20.9 | 0.1 | 0.0 | 0.0 | 0.5 | 10.0 |
| Jun | 476.0 | 0.0 | 0.0 | 341.0 | 129.7 | 5.3 | 0.0 | 0.0 | 0.0 | 0.0 | 0.0 | 0.0 | 7.6 |
| Jul | 3419.0 | 0.0 | 0.0 | 804.0 | 2615.0 | 0.0 | 0.0 | 0.0 | 0.0 | 0.0 | 0.0 | 0.0 | 17.8 |
| Aug | 3730.9 | 0.0 | 0.0 | 1377.5 | 2353.4 | 0.0 | 0.0 | 0.0 | 0.0 | 0.0 | 0.0 | 0.0 | 4.4 |
| Sep | 2108.2 | 0.0 | 0.0 | 1133.5 | 974.7 | 0.0 | 0.0 | 34.6 | 0.2 | 0.0 | 0.0 | 0.0 | 10.8 |
| Oct | 9159.0 | 0.0 | 0.0 | 7868.0 | 1291.0 | 0.0 | 0.0 | 0.0 | 0.0 | 0.0 | 0.0 | 0.7 | 9.3 |
| Nov | 5095.4 | 0.0 | 0.0 | 4352.0 | 725.2 | 18.1 | 0.0 | 0.0 | 0.0 | 0.0 | 0.0 | 0.0 | 38.8 |
| Dec | 3856.2 | 0.0 | 0.0 | 3076.0 | 780.2 | 0.0 | 0.0 | 0.0 | 0.2 | 0.0 | 0.0 | 0.4 | 8.4 |
| Sub-total (2017) | 63093.1 | 0.0 | 0.0 | 19051.0 | 44018.7 | 23.4 | 0.0 | 187.1 | 0.7 | 0.0 | 0.0 | 3.8 | 137.3 |

| Month | Actual Quantities of Inert C&D Materials Generated Monthly | | | | | | | Actual Quantities of C&D Wastes Generated Monthly | | | | | |
|---|---|---|---|---|---|---|---|---|---|---|---|---|---|
| | Total Quantity Generated | Hard Rocks and Large Broken Concrete | Reused in the Contract | Reused in other Projects | Disposed as Public Fill | Disposed to Sorting Facilty | Imported Fill | Metals | Paper/ Cardboard Packaging | Plastics | Wood/ Timber | Chemical Waste | Others, e.g. General Refuse |
| | (in tonnes) | (in tonnes) | (in tonnes) | (in tonnes) | (in tonnes) | (in tonnes) | (in tonnes) | (in tonnes) | (in tonnes) | (in tonnes) | (in tonnes) | (in tonnes) | (in tonnes) |
| **2018** | | | | | | | | | | | | | |
| Jan | 0.0 | 0.0 | 0.0 | 0.0 | 0.0 | 0.0 | 0.0 | 0.0 | 0.0 | 0.0 | 0.0 | 0.0 | 0.0 |
| Feb | 0.0 | 0.0 | 0.0 | 0.0 | 0.0 | 0.0 | 0.0 | 0.0 | 0.0 | 0.0 | 0.0 | 0.0 | 1.5 |
| Mar | 6120.2 | 0.0 | 0.0 | 5782.0 | 338.2 | 0.0 | 0.0 | 0.0 | 0.0 | 1.0 | 0.0 | 0.5 | 17.6 |
| Apr | 14460.3 | 0.0 | 0.0 | 12484.1 | 1976.3 | 0.0 | 0.0 | 0.0 | 0.0 | 0.2 | 0.0 | 0.0 | 7.6 |
| May | 59783.7 | 0.0 | 0.0 | 46989.0 | 12794.7 | 0.0 | 0.0 | 59.6 | 0.0 | 0.0 | 0.0 | 0.0 | 9.4 |
| Jun | 53117.5 | 0.0 | 0.0 | 37642.8 | 15474.7 | 0.0 | 0.0 | 51.5 | 0.2 | 0.0 | 0.0 | 0.0 | 12.8 |
| Jul | 89901.5 | 0.0 | 0.0 | 85317.1 | 4584.4 | 0.0 | 165.1 | 114.6 | 0.0 | 0.0 | 0.0 | 0.0 | 41.3 |
| Aug | 35137.3 | 0.0 | 0.0 | 33731.6 | 1405.7 | 0.0 | 214.3 | 148.1 | 0.0 | 0.0 | 0.0 | 0.0 | 48.5 |
| Sep | 4837.3 | 0.0 | 0.0 | 4641.2 | 109.2 | 87.0 | 174.6 | 40.0 | 0.0 | 0.0 | 0.0 | 0.0 | 179.2 |
| Oct | 19021.9 | 0.0 | 0.0 | 11301.0 | 7564.7 | 156.1 | 0.0 | 106.3 | 0.4 | 0.0 | 0.0 | 0.0 | 528.5 |
| Nov | 104165.3 | 0.0 | 0.0 | 79811.6 | 24348.4 | 5.3 | 0.0 | 54.5 | 0.0 | 0.6 | 0.0 | 0.0 | 31.5 |
| Dec | 62987.1 | 0.0 | 0.0 | 51284.4 | 11697.1 | 5.6 | 0.0 | 95.1 | 0.0 | 0.6 | 0.0 | 0.0 | 65.9 |
| Sub-total (2018) | 449532.1 | 0.0 | 0.0 | 368984.8 | 80293.2 | 254.0 | 553.9 | 669.7 | 0.5 | 2.4 | 0.0 | 0.5 | 943.7 |
| **2019** | | | | | | | | | | | | | |
| Jan | 74479.1 | 0.0 | 0.0 | 69249.5 | 5229.7 | 0.0 | 318.0 | 326.7 | 0.2 | 0.0 | 0.0 | 0.0 | 76.3 |
| Feb | 21969.9 | 0.0 | 0.0 | 17723.9 | 4246.0 | 0.0 | 16.5 | 55.2 | 0.0 | 0.0 | 0.0 | 0.0 | 26.7 |
| Mar | 19311.4 | 0.0 | 0.0 | 8569.4 | 10742.0 | 0.0 | 337.8 | 64.5 | 0.0 | 0.0 | 0.0 | 0.0 | 36.3 |
| Apr | 28559.9 | 0.0 | 0.0 | 21280.3 | 7279.6 | 0.0 | 0.0 | 32.6 | 0.0 | 0.8 | 0.0 | 0.0 | 24.9 |
| May | 45418.0 | 0.0 | 0.0 | 11200.6 | 34217.4 | 0.0 | 0.0 | 27.4 | 0.2 | 0.5 | 0.0 | 0.0 | 33.7 |
| Jun | 66763.1 | 0.0 | 0.0 | 24009.7 | 42742.5 | 10.9 | 59.2 | 11.9 | 0.0 | 0.9 | 0.0 | 0.0 | 35.3 |
| Jul | 36606.6 | 0.0 | 0.0 | 1632.7 | 34947.9 | 26.0 | 64.4 | 120.7 | 0.0 | 0.0 | 0.0 | 0.0 | 57.9 |
| Aug | 2512.9 | 0.0 | 0.0 | 0.0 | 2485.1 | 27.8 | 31.9 | 40.2 | 0.0 | 0.8 | 0.0 | 0.0 | 66.3 |
| Sep | 4103.2 | 0.0 | 0.0 | 0.0 | 4074.2 | 28.9 | 95.2 | 19.0 | 0.0 | 0.6 | 0.0 | 0.0 | 127.4 |
| Oct | 6954.9 | 0.0 | 0.0 | 0.0 | 6928.7 | 26.1 | 15.9 | 11.4 | 0.2 | 1.0 | 0.0 | 0.6 | 223.6 |
| Nov | 5319.2 | 0.0 | 0.0 | 0.0 | 5289.0 | 30.3 | 0.0 | 8.9 | 0.0 | 0.0 | 0.0 | 0.0 | 151.6 |
| Dec | 6236.8 | 0.0 | 0.0 | 0.0 | 6236.8 | 0.0 | 0.0 | 70.6 | 0.0 | 0.0 | 0.0 | 0.0 | 98.9 |
| Sub-total (2019) | 318234.9 | 0.0 | 0.0 | 153666.0 | 164418.8 | 150.1 | 938.9 | 788.8 | 0.6 | 4.6 | 0.0 | 0.6 | 959.0 |
| **Total** | **941998.9** | **0.0** | **0.0** | **541701.9** | **399869.5** | **427.5** | **1492.8** | **1980.0** | **2.2** | **8.5** | **0.0** | **12.5** | **2231.5** |

Note:
- 1,821.36 tonnes and 4,415.42 tonnes of inert C&D material were disposed of as public fill to Tseung Kwan O Area 137 Public Fill and Tuen Mun Area 38 Public Fill respectively in the reporting month.

# J. Environmental Mitigation Measures – Implementation Status

**Table J-1: Environmental Mitigation Measures Implementation Status**

| EM&A Ref. | Recommendation Measures | Implementation Stage | |
|---|---|---|---|
| | | M+ Museum | Lyric Theatre Complex |
| **Air Quality Impact (Construction)** | | | |
| 2.1 & 10.3.1 | **General Dust Control Measures** | | |
| | Frequent water spraying for active construction areas (12 times a day or once every one hour), including Heavy construction activities such as construction of buildings or roads, drilling, ground excavation, cut and fill operations (i.e., earth moving) | ✓ | ✓ |
| 2.1 & 10.3.1 | **Best Practice For Dust Control** | | |
| | The relevant best practices for dust control as stipulated in the Air Pollution Control (construction Dust) Regulation should be adopted to further reduce the construction dust impacts from the Project. These best practices include: | | |
| | *Good Site Management* | | |
| | • Good site management is important to help reducing potential air quality impact down to an acceptable level. As a general guide, the Contractor should maintain high standard of housekeeping to prevent emission of fugitive dust. Loading, unloading, handling and storage of raw materials, wastes or by-products should be carried out in a manner so as to minimise the release of visible dust emission. Any piles of materials accumulated on or around the work areas should be cleaned up regularly. Cleaning, repair and maintenance of all plant facilities within the work areas should be carried out in a manner minimising generation of fugitive dust emissions. The material should be handled properly to prevent fugitive dust emission before cleaning. | ✓ | ✓ |
| | *Disturbed Parts of the Roads* | | |
| | • Each and every main temporary access should be paved with concrete, bituminous hardcore materials or metal plates and kept clear of dusty materials; or | ✓ | ✓ |
| | • Unpaved parts of the road should be sprayed with water or a dust suppression chemical so as to keep the entire road surface wet. | ✓ | ✓ |
| | *Exposed Earth* | | |
| | • Exposed earth should be properly treated by compaction, hydroseeding, vegetation planting or seating with latex, vinyl, bitumen within six months after the last construction activity on the site or part of the site where the exposed earth lies. | N/A | N/A |
| | *Loading, Unloading or Transfer of Dusty Materials* | | |
| | • All dusty materials should be sprayed with water immediately prior to any loading or transfer operation so as to keep the dusty material wet. | ✓ | ✓ |

| EM&A Ref. | Recommendation Measures | Implementation Stage | |
|---|---|---|---|
| | | M+ Museum | Lyric Theatre Complex |
| | *Debris Handling* | | |
| | • Any debris should be covered entirely by impervious sheeting or stored in a debris collection area sheltered on the top and the three sides. | ✓ | Obs |
| | • Before debris is dumped into a chute, water should be sprayed so that it remains wet when it is dumped. | ✓ | ✓ |
| | *Transport of Dusty Materials* | | |
| | • Vehicle used for transporting dusty materials/spoils should be covered with tarpaulin or similar material. The cover should extend over the edges of the sides and tailboards. | ✓ | ✓ |
| | *Wheel washing* | | |
| | • Vehicle wheel washing facilities should be provided at each construction site exit. Immediately before leaving the construction site, every vehicle should be washed to remove any dusty materials from its body and wheels. | ✓ | ✓ |
| | *Use of vehicles* | | |
| | • The speed of the trucks within the site should be controlled to about 10km/hour in order to reduce adverse dust impacts and secure the safe movement around the site. | ✓ | ✓ |
| | • Immediately before leaving the construction site, every vehicle should be washed to remove any dusty materials from its body and wheels. | ✓ | ✓ |
| | • Where a vehicle leaving the construction site is carrying a load of dusty materials, the load should be covered entirely by clean impervious sheeting to ensure that the dusty materials do not leak from the vehicle. | ✓ | ✓ |
| | *Site hoarding* | | |
| | • Where a site boundary adjoins a road, street, service lane or other area accessible to the public, hoarding of not less than 2.4m high from ground level should be provided along the entire length of that portion of the site boundary except for a site entrance or exit. | ✓ | ✓ |
| 2.1 & 10.3.1 | **Best Practicable Means for Cement Works (Concrete Batching Plant)** | | |
| | The relevant best practices for dust control as stipulated in the Guidance Note on the Best Practicable Means for Cement Works (Concrete Batching Plant) BPM 3/2(93) should be followed and implemented to further reduce the construction dust impacts of the Project. These best practices include: | | |
| | Exhaust from Dust Arrestment Plant | | |
| | • Wherever possible the final discharge point from particulate matter arrestment plant, where is not necessary to achieve dispersion from residual pollutants, should be at low level to minimise the effect on the local community in the case of abnormal emissions and to facilitate maintenance and inspection | ✓ | ✓ |

| EM&A Ref. | Recommendation Measures | Implementation Stage | |
|---|---|---|---|
| | | M+ Museum | Lyric Theatre Complex |
| | Emission Limits | | |
| | • All emissions to air, other than steam or water vapour, shall be colourless and free from persistent mist or smoke | ✓ | ✓ |
| | Engineering Design/Technical Requirements | | |
| | • As a general guidance, the loading, unloading, handling and storage of fuel, raw materials, products, wastes or by-products should be carried out in a manner so as to prevent the release of visible dust and/or other noxious or offensive emissions | ✓ | ✓ |
| | **Non-Road Mobile Machinery (NRMM):** | | |
| - | All NRMMs operating on-site which are subject to emission control of Air Pollution Control (Non-road Mobile Machinery) (Emission) Regulation are approved/exempted (as the case may be) and affixed with the requisite approval/exemption labels. | ✓ | ✓ |
| **Noise Impact (Construction)** | | | |
| 3.1 & 10.4.1 | **Good Site Practice** | | |
| | Good site practice and noise management can significantly reduce the impact of construction site activities on nearby NSRs. The following package of measures should be followed during each phase of construction: | | |
| | • only well-maintained plant to be operated on-site and plant should be serviced regularly during the construction works; | Rem | ✓ |
| | • machines and plant that may be in intermittent use to be shut down between work periods or should be throttled down to a minimum | ✓ | ✓ |
| | • plant known to emit noise strongly in one direction, should, where possible, be orientated to direct noise away from the NSRs; | ✓ | ✓ |
| | • mobile plant should be sited as far away from NSRs as possible; and | ✓ | ✓ |
| | • material stockpiles and other structures to be effectively utilised, where practicable, to screen noise from on-site construction activities. | ✓ | ✓ |
| 3.1 & 10.4.1 | **Adoption of Quieter PME** | | |
| | The recommended quieter PME adopted in the assessment were taken from the EPD's QPME Inventory and "*Sound Power Levels of Other Commonly Used PME*" are presented in **Table 4.26** in the EIA report. It should be noted that the silenced PME selected for assessment can be found in Hong Kong. | ✓ | ✓ |

| EM&A Ref. | Recommendation Measures | Implementation Stage | |
|---|---|---|---|
| | | M+ Museum | Lyric Theatre Complex |
| 3.1 & 10.4.1 | **Use of Movable Noise Barriers**<br>Movable noise barriers can be very effective in screening noise from particular items of plant when constructing the Project. Noise barriers located along the active works area close to the noise generating component of a PME could produce at least 10 dB(A) screening for stationary plant and 5 dB(A) for mobile plant provided the direct line of sight between the PME and the NSRs is blocked. | N/A | ✓ |
| 3.1 & 10.4.1 | **Use of Noise Enclosure/ Acoustic Shed**<br>The use of noise enclosure or acoustic shed is to cover stationary PME such as air compressor and concrete pump. With the adoption of the noise enclosure, the PME could be completely screened, and noise reduction of 15 dB(A) can be achieved according to the EIAO Guidance Note No. 9/2010. | N/A | ✓ |
| 3.1 & 10.4.1 | **Use of Noise Insulating Fabric**<br>Noise insulating fabric can also be adopted for certain PME (e.g. drill rig, pilling machine etc). The fabric should be lapped such that there are no openings or gaps on the joints. According to the approved Tsim Sha Tsui Station Northern Subway EIA report (AEIAR-127/2008), a noise reduction of 10 dB(A) can be achieved for the PME lapped with the noise insulating fabric. | N/A | ✓ |
| 3.1 & 10.4.1 | **Scheduling of Construction Works outside School Examination Periods**<br>During construction phase, the contractor should liaise with the educational institutions (including NSRs LCS and CRGPS) to obtain the examination schedule and avoid the noisy construction activities during school examination periods. | N/A | N/A |
| **Water Quality Impact (Construction)** | | | |
| 4.1 & 10.5.1 | **Construction site runoff and drainage**<br>The site practices outlined in ProPECC Note PN 1/94 should be followed as far as practicable in order to minimise surface runoff and the chance of erosion. The following measures are recommended to protect water quality and sensitive uses of the coastal area, and when properly implemented should be sufficient to adequately control site discharges so as to avoid water quality impacts: | | |
| | • At the start of site establishment, perimeter cut-off drains to direct off-site water around the site should be constructed with internal drainage works and erosion and sedimentation control facilities implemented. Channels, earth bunds or sand bag barriers should be provided on site to direct storm water to silt removal facilities. The design of the temporary on-site drainage system should be undertaken by the WKCDA's Contractor prior to the commencement of construction; | ✓ | ✓ |
| | • Sand/silt removal facilities such as sand/silt traps and sediment basins should be provided to remove sand/silt particles from runoff to meet the requirements of the TM standards under the WPCO. The design of efficient silt removal facilities should be based on the guidelines in Appendix A1 of ProPECC Note PN 1/94. Sizes may vary depending upon the flow rate. The detailed design of the sand/silt traps should be undertaken by the WKCDA's Contractor prior to the commencement of construction. | ✓ | ✓ |

| EM&A Ref. | Recommendation Measures | Implementation Stage | |
|---|---|---|---|
| | | M+ Museum | Lyric Theatre Complex |
| | • All drainage facilities and erosion and sediment control structures should be regularly inspected and maintained to ensure proper and efficient operation at all times and particularly during rainstorms. Deposited silt and grit should be regularly removed, at the onset of and after each rainstorm to ensure that these facilities are functioning properly at all times. | ✓ | Obs/Rem |
| | • Measures should be taken to minimize the ingress of site drainage into excavations. If excavation of trenches in wet periods is necessary, they should be dug and backfilled in short sections wherever practicable. Water pumped out from foundation excavations should be discharged into storm drains via silt removal facilities. | ✓ | ✓ |
| | • All vehicles and plant should be cleaned before leaving a construction site to ensure no earth, mud, debris and the like is deposited by them on roads. An adequately designed and sited wheel washing facility should be provided at construction site exit where practicable. Wash-water should have sand and silt settled out and removed regularly to ensure the continued efficiency of the process. The section of access road leading to, and exiting from, the wheel-wash bay to the public road should be paved with sufficient backfall toward the wheel-wash bay to prevent vehicle tracking of soil and silty water to public roads and drains. | ✓ | ✓ |
| | • Open stockpiles of construction materials or construction wastes on-site should be covered with tarpaulin or similar fabric during rainstorms. Measures should be taken to prevent the washing away of construction materials, soil, silt or debris into any drainage system. | ✓ | ✓ |
| | • Manholes (including newly constructed ones) should be adequately covered and temporarily sealed so as to prevent silt, construction materials or debris being washed into the drainage system and stormwater runoff being directed into foul sewers. | ✓ | ✓ |
| | • Precautions should be taken at any time of the year when rainstorms are likely. Actions should be taken when a rainstorm is imminent or forecasted and actions to be taken during or after rainstorms are summarized in Appendix A2 of ProPECC Note PN 1/94. Particular attention should be paid to the control of silty surface runoff during storm events, especially for areas located near steep slopes. | ✓ | ✓ |
| | • Bentonite slurries used in piling or slurry walling should be reconditioned and reused wherever practicable. Temporary enclosed storage locations should be provided on-site for any unused bentonite that needs to be transported away after all the related construction activities are completed. The requirements in ProPECC Note PN 1/94 should be adhered to in the handling and disposal of bentonite slurries. | N/A | N/A |
| | **Barging facilities and activities** | | |
| | Recommendations for good site practices during operation of the proposed barging point include: | | |
| | • All vessels should be sized so that adequate clearance is maintained between vessels and the seabed in all tide conditions, to ensure that undue turbidity is not generated by turbulence from vessel movement or propeller wash; | N/A | N/A |

| EM&A Ref. | Recommendation Measures | Implementation Stage | |
|---|---|---|---|
| | | M+ Museum | Lyric Theatre Complex |
| | • Loading of barges and hoppers should be controlled to prevent splashing of material into the surrounding water. Barges or hoppers should not be filled to a level that will cause the overflow of materials or polluted water during loading or transportation; | N/A | N/A |
| | • All hopper barges should be fitted with tight fitting seals to their bottom openings to prevent leakage of material; and | N/A | N/A |
| | • Construction activities should not cause foam, oil, grease, scum, litter or other objectionable matter to be present on the water within the site. | N/A | N/A |
| 4.1 & 10.5.1 | **Sewage effluent from construction workforce** | | |
| | Temporary sanitary facilities, such as portable chemical toilets, should be employed on-site where necessary to handle sewage from the workforce. A licensed contractor should be employed to provide appropriate and adequate portable toilets and be responsible for appropriate disposal and maintenance. | ✓ | ✓ |
| 4.1 & 10.5.1 | **General construction activities** | | |
| | • Construction solid waste, debris and refuse generated on-site should be collected, handled and disposed of properly to avoid entering any nearby storm water drain. Stockpiles of cement and other construction materials should be kept covered when not being used. | ✓ | ✓ |
| | • Oils and fuels should only be stored in designated areas which have pollution prevention facilities. To prevent spillage of fuels and solvents to any nearby storm water drain, all fuel tanks and storage areas should be provided with locks and be sited on sealed areas, within bunds of a capacity equal to 110% of the storage capacity of the largest tank. The bund should be drained of rainwater after a rain event. | Obs | ✓ |
| **Waste Management Implications (Construction)** | | | |
| 6.1 & 10.7.1 | **Good Site Practices** | | |
| | Recommendations for good site practices during the construction activities include: | | |
| | • Nomination of an approved person, such as a site manager, to be responsible for good site practices, arrangements for collection and effective disposal to an appropriate facility, of all wastes generated at the site | ✓ | ✓ |
| | • Training of site personnel in proper waste management and chemical handling procedures | ✓ | ✓ |
| | • Provision of sufficient waste disposal points and regular collection of waste | ✓ | ✓ |
| | • Appropriate measures to minimise windblown litter and dust/odour during transportation of waste by either covering trucks or by transporting wastes in enclosed containers | ✓ | ✓ |
| | • Provision of wheel washing facilities before the trucks leaving the works area so as to minimise dust introduction to public roads | ✓ | ✓ |
| | • Well planned delivery programme for offsite disposal such that adverse environmental impact from transporting the inert or non-inert C&D materials is not anticipated | ✓ | ✓ |

| EM&A Ref. | Recommendation Measures | Implementation Stage | |
|---|---|---|---|
| | | M+ Museum | Lyric Theatre Complex |
| 6.1 & 10.7.1 | **Waste Reduction Measures** | | |
| | Recommendations to achieve waste reduction include: | | |
| | • Sort inert C&D material to recover any recyclable portions such as metals | ✓ | ✓ |
| | • Segregation and storage of different types of waste in different containers or skips to enhance reuse or recycling of materials and their proper disposal | ✓ | ✓ |
| | • Encourage collection of recyclable waste such as waste paper and aluminium cans by providing separate labelled bins to enable such waste to be segregated from other general refuse generated by the work force | ✓ | ✓ |
| | • Proper site practices to minimise the potential for damage or contamination of inert C&D materials | ✓ | ✓ |
| | • Plan the use of construction materials carefully to minimise amount of waste generated and avoid unnecessary generation of wastes | ✓ | ✓ |
| 6.1 & 10.7.1 | **Inert and Non-inert C&D Materials** | | |
| | In order to minimise impacts resulting from collection and transportation of inert C&D material for off-site disposal, the excavated materials should be reused on-site as fill material as far as practicable. In addition, inert C&D material generated from excavation works could be reused as fill materials in local projects that require public fill for reclamation. | ✓ | ✓ |
| | • The surplus inert C&D material will be disposed of at the Government's PFRFs for beneficial use by other projects in Hong Kong. | ✓ | ✓ |
| | • Liaison with the CEDD Public Fill Committee (PFC) on the allocation of space for disposal of the inert C&D materials at PFRF is underway. No construction work is allowed to proceed until all issues on management of inert C&D materials have been resolved and all relevant arrangements have been endorsed by the relevant authorities including PFC and EPD. | ✓ | ✓ |
| | • The C&D materials generated from general site clearance should be sorted on site to segregate any inert materials for reuse or disposal of at PFRFs whereas the non-inert materials will be disposed of at the designated landfill site. | ✓ | ✓ |
| | • In order to monitor the disposal of inert and non-inert C&D materials at respectively PFRFs and the designated landfill site, and to control fly-tipping, it is recommended that the Contractor should follow the Technical Circular (Works) No. 6/2010 for Trip Ticket System for Disposal of Construction & Demolition Materials issued by Development Bureau. In addition, it is also recommended that the Contractor should prepare and implement a Waste Management Plan detailing their various waste arising and waste management practices in accordance with the relevant requirements of the Technical Circular (Works) No. 19/2005 Environmental Management on Construction Site. | ✓ | ✓ |

| EM&A Ref. | Recommendation Measures | Implementation Stage | |
|---|---|---|---|
| | | M+ Museum | Lyric Theatre Complex |
| 6.1 & 10.7.1 | **Chemical Waste** | | |
| | • If chemical wastes are produced at the construction site, the Contractor will be required to register with the EPD as a chemical waste producer and to follow the guidelines stated in the "Code of Practice on the Packaging Labelling and Storage of Chemical Wastes". Good quality containers compatible with the chemical wastes should be used, and incompatible chemicals should be stored separately. Appropriate labels should be securely attached on each chemical waste container indicating the corresponding chemical characteristics of the chemical waste, such as explosive, flammable, oxidizing, irritant, toxic, harmful, corrosive, etc. The Contractor should use a licensed collector to transport and dispose of the chemical wastes at the approved Chemical Waste Treatment Centre or other licensed recycling facilities, in accordance with the Waste Disposal (Chemical Waste) (General) Regulation. | ✓ | Obs |
| | • Potential environmental impacts arising from the handling activities (including storage, collection, transportation and disposal of chemical waste) are expected to be minimal with the implementation of appropriate mitigation measures as recommended. | ✓ | ✓ |
| 6.1 & 10.7.1 | **General Refuse** | | |
| | General refuse should be stored in enclosed bins or compaction units separated from inert C&D materials. A reputable waste collector should be employed by the Contractor to remove general refuse from the site, separately from inert C&D materials. Preferably an enclosed and covered area should be provided to reduce the occurrence of 'wind blown' light material. | ✓ | ✓ |
| **Land Contamination (Construction)** | | | |
| 7.1 & 10.8.1 | The potential for land contamination issues at the TST Fire Station due to its future relocation will be confirmed by site investigation after land acquisition. Where necessary, mitigation measures for minimising potential exposure to contaminated materials (if any) or remediation measures will be identified. If contaminated land is identified (e.g., during decommissioning of fuel oil storage tanks) after the commencement of works, mitigation measures are proposed in order to minimise the potentially adverse effects on the health and safety of construction workers and impacts arising from the disposal of potentially contaminated materials. | | |
| | The following measures are proposed for excavation and transportation of contaminated material: | | |
| | • To minimize the chance for construction workers to come into contact with any contaminated materials, bulk earth-moving excavation equipment should be employed; | N/A | N/A |
| | • Contact with contaminated materials can be minimised by wearing appropriate clothing and personal protective equipment such as gloves and masks (especially when interacting directly with contaminated material), provision of washing facilities and prohibition of smoking and eating on site; | N/A | N/A |
| | • Stockpiling of contaminated excavated materials on site should be avoided as far as possible; | N/A | N/A |

| EM&A Ref. | Recommendation Measures | Implementation Stage | |
|---|---|---|---|
| | | M+ Museum | Lyric Theatre Complex |
| | • The use of contaminated soil for landscaping purpose should be avoided unless pre-treatment was carried out; | N/A | N/A |
| | • Vehicles containing any contaminated excavated materials should be suitably covered to reduce dust emissions and/or release of contaminated wastewater; | N/A | N/A |
| | • Truck bodies and tailgates should be sealed to stop any discharge; | N/A | N/A |
| | • Only licensed waste haulers should be used to collect and transport contaminated material to treatment/disposal site and should be equipped with tracking system to avoid fly tipping; | N/A | N/A |
| | • Speed control for trucks carrying contaminated materials should be exercised; | N/A | N/A |
| | • Observe all relevant regulations in relation to waste handling, such as Waste Disposal Ordinance (Cap. 354), Waste Disposal (Chemical Waste) (General) Regulation (Cap. 354) and obtain all necessary permits where required; and | N/A | N/A |
| | • Maintain records of waste generation and disposal quantities and disposal arrangements. | N/A | N/A |
| **Ecological Impact (Construction)** | | | |
| | No mitigation measure is required. | | |
| **Landscape and Visual Impact (Construction)** | | | |
| Table 9.1 & 10.8 (CM1) | Trees should be retained in situ on site as far as possible. Should tree removal be unavoidable due to construction impacts, trees will be transplanted or felled with reference to the stated criteria in the Tree Removal Applications to be submitted to relevant government departments for approval in accordance to ETWB TCW No. 29/2004 and 3/2006. | N/A | N/A |
| Table 9.1 & 10.8 (CM2) | Compensatory tree planting shall be incorporated to the proposed project and maximize the new tree, shrubs and other vegetation planting to compensate tree felled and vegetation removed. Also, implementation of compensatory planting should be of a ratio not less than 1:1 in terms of quality and quantity within the site. | N/A | N/A |
| Table 9.1 & 10.8 (CM3) | Buffer trees for screening purposes to soften the hard architectural and engineering structures and facilities. | N/A | N/A |
| Table 9.1 & 10.8 (CM4) | Softscape treatments such as vertical green wall panel /planting of climbing and/or weeping plants, etc, to maximize the green coverage and soften the hard architectural and engineering structures and facilities. | N/A | N/A |
| Table 9.1 & 10.8 (CM5) | Roof greening by means of intensive and extensive green roof to maximize the green coverage and improve aesthetic appeal and visual quality of the building/structure. | N/A | N/A |
| Table 9.1 & 10.8 (CM6) | Sensitive streetscape design should be incorporated along all new roads and streets. | N/A | N/A |
| Table 9.1 & 10.8 (CM7) | Structure, ornamental planting shall be provided along amenity strips to enhance the landscape quality. | N/A | N/A |

| EM&A Ref. | Recommendation Measures | Implementation Stage | |
|---|---|---|---|
| | | M+ Museum | Lyric Theatre Complex |
| Table 9.1 & 10.8 (CM8) | Landscape design shall be incorporated to architectural and engineering structures in order to provide aesthetically pleasing designs. | N/A | N/A |
| Table 9.1 (CM9) | Minimize the structure of marine facilities to be built on the seabed and foreshore in order to minimize the affected extent to the waterbody | N/A | N/A |
| Table 9.2 & 10.9 (MCP1) | Use of decorative screen hoarding/boards | ✓ | ✓ |
| Table 9.2 & 10.9 (MCP2) | Early introduction of landscape treatments | N/A | N/A |
| Table 9.2 & 10.9 (MCP3) | Adoption of light colour for the temporary ventilation shafts for the basement during the transition period. | N/A | N/A |
| Table 9.2 & 10.9 (MCP4) | Control of night time lighting | N/A | N/A |
| Table 9.2 & 10.9 (MCP5) | Use of greenery such as grass cover for the temporary open areas will help achieve the visual balance and soften the hard edges of the structures. | N/A | N/A |

N/A - Not Applicable
✓ - Implemented
Obs - Observed
Rem - Reminder

# K. Cumulative Statistics on Complaints, Notifications of Summons and Successful Prosecutions

Cumulative statistics for complaints, notifications of summons and successful prosecutions for the Project account for period starting from the date of commencement of construction works (i.e. 31 October 2015 for M+ Museum main works and 1 March 2016 for Lyric Theatre Complex) to the end of the reporting month and are summarised in the **Table K-1** and **Table K-2** below respectively.

**Table K-1: Statistics for complaints, notifications of summons and successful prosecutions for M+ Museum Main Works**

| Reporting Period | Cumulative Statistics | | |
|---|---|---|---|
| | **Complaints** | **Notifications of summons** | **Successful prosecutions** |
| This reporting month | 0 | 0 | 0 |
| From 31 October 2015 to end of the reporting month | 8 | 1 | 0 |

**Table K-2: Statistics for complaints, notifications of summons and successful prosecutions for Lyric Theatre Complex**

| Reporting Period | Cumulative Statistics | | |
|---|---|---|---|
| | **Complaints** | **Notifications of summons** | **Successful prosecutions** |
| This reporting month | 0 | 0 | 0 |
| From 1 March 2016 to end of the reporting month | 10 | 0 | 0 |