MOTT MACDONALD

Development at West Kowloon Cultural District

Monthly Environmental Monitoring and Audit (EM&A) Report for October 2019

November 2019

3/F International Trade Tower
348 Kwun Tong Road
Kwun Tong
Kowloon
Hong Kong

T +852 2828 5757
F +852 2827 1823
mottmac.hk

Development at West Kowloon Cultural District

Monthly Environmental Monitoring and Audit (EM&A) Report for October 2019

November 2019

This Monthly EM&A Report has been reviewed and certified by the Environmental Team Leader (ETL) and verified by the Independent Environmental Checker (IEC).

Certified by:

Brian Tam
Environmental Team Leader (ETL)
West Kowloon Cultural District Authority

Date 14 Nov 2019

Verified by:

Fredrick Leong
Independent Environmental Checker (IEC)
Meinhardt Infrastructure & Environment Ltd

Date 14 Nov 2019

Contents

Executive Summary 1

1 Introduction 3

1.1 Background 3
1.2 Project Organisation 3
1.3 Environmental Status in the Reporting Period 3
1.4 Summary of EM&A Requirements 4

2 Impact Monitoring Methodology 6

2.1 Introduction 6
2.2 Air Quality 6
2.2.1 Monitoring Parameters, Frequency and Duration 6
2.2.2 Monitoring Locations 6
2.2.3 Monitoring Equipment 6
2.2.4 Monitoring Methodology 7
2.3 Noise 8
2.3.1 Monitoring Parameters, Frequency and Duration 8
2.3.2 Monitoring Location 9
2.3.3 Monitoring Equipment 9
2.3.4 Monitoring Methodology 9
2.4 Landscape and Visual 10
2.4.1 Monitoring Program 10

3 Monitoring Results 11

3.1 Impact Monitoring 11
3.2 Air Quality Monitoring 11
3.2.1 1-hour TSP 11
3.2.2 24-hour TSP 11
3.3 Noise Monitoring 12
3.4 Landscape and Visual Impact 12

4 Environmental Site Inspection 13

4.1 Site Inspection 13
4.1.1 M+ Museum 13
4.1.2 Lyric Theatre Complex 13
4.2 Advice on the Solid and Liquid Waste Management Status 14
4.2.1 M+ Museum 14
4.2.2 Lyric Theatre Complex 14
4.3 Status of Environmental Licenses and Permits 15
4.3.1 M+ Museum 15

4.3.2 Lyric Theatre Complex 15
4.4 Recommended Mitigation Measures 15
4.4.1 M+ Museum 16
4.4.2 Lyric Theatre Complex 16

5 Compliance with Environmental Permit 17

6 Report in Non-compliance, Complaints, Notification of Summons and Successful Prosecutions 18
6.1 Record on Non-compliance of Action and Limit Levels 18
6.2 Record on Environmental Complaints Received 18
6.3 Record on Notifications of Summons and Successful Prosecution 18

7 Future Key Issues 19
7.1 Construction Works for the Coming Month(s) 19
7.1.1 M+ Museum 19
7.1.2 Lyric Theatre Complex 19
7.2 Key Issues for the Coming Month 19
7.2.1 M+ Museum 19
7.2.2 Lyric Theatre Complex 20
7.3 Monitoring Schedule for the Coming Month 20

8 Conclusions and Recommendations 21
8.1 Conclusions 21
8.2 Recommendations 21

Figure 1 Site Layout Plan and Monitoring Stations 22

Appendices 23

A. Project Organisation 24

B. Tentative Construction Programme 25

C. Action and Limit Levels for Construction Phase 26

D. Event and Action Plan for Air Quality, Noise, Landscape and Visual Impact 27

E. Monitoring Schedule 28

F. Calibration Certifications 29

G. Graphical Plots of the Monitoring Results 30

H. Meteorological Data Extracted from Hong Kong Observatory 31

I. Waste Flow table 32

J. Environmental Mitigation Measures – Implementation Status 33

K. Cumulative Statistics on Complaints, Notifications of Summons and Successful Prosecutions 34

Executive Summary

Mott MacDonald Hong Kong Limited (MMHK) was commissioned to undertake the Environmental Team (ET) services (including environmental monitoring and audit (EM&A)) for the construction of M+ Museum Main Works (Contract No.: CC/2015/3A/022) and Lyric Theatre Complex including the Foundation Works (Contract No.: CC/2015/3A/014) and L1 Contract (Contract No. CC/2017/3A/030) at West Kowloon Cultural District (WKCD) (The Project) as part of the WKCD development. The Project Proponent is the West Kowloon Cultural District Authority (WKCDA). The construction works and EM&A programme for M+ Museum and Lyric Theatre Complex commenced on 31 October 2015 and 1 March 2016 respectively.

The overall works for the WKCD fall under two separate categories of Designated Project (DP) of the Environmental Impact Assessment Ordinance (EIAO), namely an "engineering feasibility study of urban development projects with a study area covering more than 20 ha or involving a total population of more than 100 000" (Item 3 of Schedule 3) and "an underpass more than 100m in length under the built areas" (Item A.9, Part I, Schedule 2). An Environmental Permit No. EP-453/2013/B (EP) was issued with respect to the "Underpass Road and Austin Road Flyover Serving the West Kowloon Cultural District" which specifically includes the abovementioned category of DP under Item A.9, Part I, Schedule 2 of the EIAO.

This Monthly EM&A Report presents the monitoring works at M+ Museum and Lyric Theatre Complex from 1 October to 31 October 2019.

Exceedance of Action and Limit Levels

There was no breach of Action or Limit levels for Air Quality (1-hour TSP and 24-hour TSP) and Noise in this reporting month.

Implementation of Mitigation Measures

Construction phase weekly site inspections were carried out on 3, 8, 15, 22 and 29 October 2019 for M+ Museum and 2, 9, 16, 23 and 30 October 2019 for Lyric Theatre Complex to confirm the implementation measures undertaken by the Contractors in the reporting month. The outcomes are presented in Section 4 and the status of implementation of mitigation measures in the site is shown in **Appendix J**.

Landscape and visual impact inspections were conducted as part of the abovementioned weekly site inspections during the reporting month. No adverse comment on landscape and visual aspects was made during these inspections.

EPD site inspection with contractor was conducted on 25 October 2019 at Lyric Theatre Complex. No adverse comment was made.

Record of Complaints

No environmental complaint was recorded in the reporting month.

Record of Notifications of Summons and Successful Prosecutions

No notifications of summons and successful prosecutions were recorded in the reporting month.

Future Key Issues

The major site works for M+ Museum scheduled to be commissioned in the coming month include:

- Structure
  - M+ Podium: Structural works completed
  - CSF RF: Structure work for Slab
  - RDE RF: Structure work for Slab
- Facade
  - Installation of panels on M+ tower completed
  - Installation of façade on 13/F of RDE
- MEP
  - BEL, ELV, BFS, BPD, BME works from B2 to 3/F of M+
  - BEL, ELV, BFS, BPD, BME works from G/F to 15/F of RDE
  - BEL, ELV, BFS, BPD, BME works from G/F to 11/F
- ABWF
  - Block wall erection, Floor screed for plant room area and corridor area, wall plastering, raised floor & dry wall work up to M+ G/F – 3/F
  - Paint/sealer, plaster, Front of house work up to M+ 16/F
  - Steel platform, Plastering, Artwall/drywall stud erection, False ceiling sub-frame installation of RDE from 1MF to 5/F
  - Fairface remedial work, gypsum block, waterproofing, floor screed, foamglas and gypsum block, skim coat and painting, self-levelling screed, floating floor of CSF building from 1/F to 8/F

The major site works for Lyric Theatre Complex scheduled to be commissioned in the coming month include:

- Concreting and rebar fixing in main cofferdam and Area 6;
- Installation of ELS;
- Grouting activities;
- Installation of formwork;
- Concrete breaking; and
- Clutches pipe pile.

Potential environmental impacts due to the construction activities, including air quality, noise, water quality, waste, landscape and visual, will be monitored or reviewed. The recommended environmental mitigation measures shall be implemented on site and regular inspections as required will be carried out to ensure that the environmental conditions are acceptable.

1 Introduction

1.1 Background

Mott MacDonald Hong Kong Limited (MMHK) was commissioned to undertake the Environmental Team (ET) services (including environmental monitoring and audit (EM&A)) for the construction of M+ Museum Main Works (Contract No.: CC/2015/3A/022) and Lyric Theatre Complex including the Foundation Works (Contract No.: CC/2015/3A/014) and L1 Contract (Contract No. CC/2017/3A/030) at West Kowloon Cultural District (WKCD) (The Project) as part of the WKCD development. The Project Proponent is the West Kowloon Cultural District Authority (WKCDA). The construction works and EM&A programme for M+ Museum and Lyric Theatre Complex commenced on 31 October 2015 and 1 March 2016 respectively.

The overall works for the WKCD fall under two separate categories of Designated Project (DP) of the Environmental Impact Assessment Ordinance (EIAO), namely an "engineering feasibility study of urban development projects with a study area covering more than 20 ha or involving a total population of more than 100 000" (Item 3 of Schedule 3) and "an underpass more than 100m in length under the built areas" (Item A.9, Part I, Schedule 2). An Environmental Permit No. EP-453/2013/B (EP) was issued with respect to the "Underpass Road and Austin Road Flyover Serving the West Kowloon Cultural District" which specifically includes the abovementioned category of DP under Item A.9, Part I, Schedule 2 of the EIAO. The captioned projects include part of the abovementioned underpass road located within the site boundary also falls under this same category.

The M+ Museum development aims to provide an iconic presence for the M+ Museum, semi-transparent vertical plane, housing education facilities, a public restaurant and museum offices. At ground and lower levels, generous access will be provided to the park and other West Kowloon Cultural District facilities, alongside a public resource centre, theatres, retail and dining, and back-of-house functions.

The 1,200-seat Lyric Theatre Complex will be Hong Kong's first world-class facility for dance performances, including ballet, contemporary and Chinese dance forms. In the run up to the opening of further major performing arts venues in the WKCD, it will also be used for a wide variety of performing arts events including drama, opera and musical performances. The Lyric Theatre Complex will act as a platform for Hong Kong's leading arts organisations, and be a new major venue to show programmes from Asia and worldwide.

The Monthly EM&A Report is prepared in accordance with the Condition 3.4 of the Environmental Permit No. EP-453/2013/B. This Monthly EM&A Report presents the monitoring works at M+ Museum and Lyric Theatre Complex from 1 October to 31 October 2019. The purpose of this report is to summarise the findings in the EM&A of the project over the reporting period.

1.2 Project Organisation

The organisation chart and lines of communication with respect to the on-site environmental management structure together with the contact information of the key personnel are shown in **Appendix A**.

1.3 Environmental Status in the Reporting Period

During the reporting period, construction works at M+ Museum undertaken include:

- Structure
  - M+ Podium: Structural works completed

  - CSF RF: Structure work for Slab
  - RDE RF: Structure work for Slab
- Facade
  - Installation of panels on M+ tower completed
  - Installation of façade on 12/F of RDE
- MEP
  - BEL, ELV, BFS, BPD, BME works from B2 to 3/F of M+
  - BEL, ELV, BFS, BPD, BME works from G/F to 15/F of RDE
  - BEL, ELV, BFS, BPD, BME works from G/F to 11/F
- ABWF
  - Block wall erection, Floor screed for plant room area and corridor area, wall plastering, raised floor & dry wall work up to M+ G/F – 3/F
  - Blockwork plaster, paint/sealer, plaster, drywall subframe, Front of house work wall plastering work up to M+ 16/F
  - Steel platform, plastering, Artwall/drywall stud erection, False ceiling sub-frame installation of RDE from 1/F to 5/F
  - Fairface remedial work, gypsum block, waterproofing, floor screed, foamglas and gypsum block, skim coat and painting, self-levelling screed, floating floor of CSF building from 1/F to 8/F

During the reporting period, construction works at Lyric Theatre Complex undertaken include:

- Concreting and rebar fixing in main cofferdam and Area 6;
- Installation of ELS;
- Grouting activities;
- Installation of formwork;
- Concrete breaking; and
- Clutches pipe pile.

The Construction Works Programme of M+ Museum and Lyric Theatre Complex is provided in **Appendix B**. A layout plan of the Project is provided in **Figure 1**. Please refer to **Table 4.3** and **Table 4.4** on the status of the environmental licenses.

1.4 Summary of EM&A Requirements

The EM&A programme requires environmental monitoring of air quality, noise, landscape and visual as specified in the approved EM&A Manual.

A summary of impact EM&A requirements is presented in **Table 1.1**.

Table 1.1: Summary of Impact EM&A Requirements

Parameters	Descriptions	Locations	Frequencies
Air Quality	24-Hour TSP	AM1 - International Commerce Centre	At least once every 6 days
	1-Hour TSP	AM1 - International Commerce Centre	At least 3 times every 6 days
	24-Hour TSP	AM2B - 1st Floor of Gammon's Site Office	At least once every 6 days
	1-Hour TSP	AM2B - 1st Floor of Gammon's Site Office	At least 3 times every 6 days
Noise	L_{eq}, 30 minutes	NM1A - International Commerce Centre	Weekly

Parameters	Descriptions	Locations	Frequencies
Landscape & Visual	Monitor implementation of proposed mitigation measures during the construction stage	As described in Table 9.1 and 9.2 of the EM&A Manual	Bi-weekly

Given that the Project covers only a small part of the whole WKCD area (i.e. M+ Museum, Lyric Theatre Complex and respective portions of underpass road), it was proposed that the EM&A programme for the Project should only require 1 noise monitoring station and 2 air quality monitoring stations located closest to the Project area. Currently, the works under the captioned project are confined in the western part of the WKCD site. Therefore, only the monitoring stations AM1, AM2 and NM1 were set up. Other monitoring locations are too far away (i.e. AM3 to AM5 and NM2 to NM5) are not included in this EM&A programme until the construction of the corresponding area commences.

The Harbourside management office formally rejected our proposal of setting up air quality and noise monitoring equipment on its premises at the podium level of Tower 1 (AM2/NM1) on 10 November 2015. Alternative noise monitoring location was identified at The Arch (NM2), however The Arch management office formally rejected our proposal of setting up noise monitoring equipment on its premises on 23 November 2015. Nevertheless, suitable air quality monitoring location at AM2 was identified on the ground floor in front of The Harbourside Tower 1, which is at the same location as that of baseline monitoring for consistency. No management approval is required at the ground floor for conducting the air monitoring. However, the electricity supply at AM2 was suspended from 31 August 2016 and was no longer available. In order to have a more secure electricity supply, an alternative air monitoring location (AM2A) was identified at Austin Road West opposite to The Harbourside Tower 1, which is close to Lyric Theatre Complex site entrance. This alternative air monitoring location was approved by EPD on 28 September 2016. Due to works programme, the air monitoring location AM2A has been relocated to the alternative monitoring location AM2B at the 1st floor of Gammon's site office, which was approved by EPD on 21 February 2019. Meanwhile, the opportunity of setting up the air monitoring location at The Harbourside is being explored. Noise monitoring at G/F of Harbourside will not be representative. Approval from the management office of the International Commerce Centre has been granted on 29 February 2016 for conducting noise monitoring at the alternative noise monitoring location identified at the podium floor (NM1A) which is free from screening to the construction activities. Therefore, 2 air quality monitoring stations and 1 noise impact monitoring station were confirmed for the impact monitoring.

The Environmental Quality Performance Limits for air quality and noise are shown in **Appendix C**.

The Event and Action Plan for air quality, construction noise. landscape and visual are shown in **Appendix D**.

The EM&A programme followed the recommended mitigation measures in the EM&A Manual. The EM&A requirements as well as the summary of implementation status of the environmental mitigation measures are provided in **Appendix J**.

2 Impact Monitoring Methodology

2.1 Introduction

For air quality and noise, the monitoring methodology, including the monitoring locations, monitoring equipment used, monitoring parameters, and frequency and duration etc., for air quality and noise are detailed in this Section. The environmental monitoring schedules for the reporting period and the tentative monitoring Schedule for the coming month are provided in **Appendix E**.

For landscape and audit impact, the relevant EM&A monitoring requirements and details are also presented in this Section.

2.2 Air Quality

2.2.1 Monitoring Parameters, Frequency and Duration

Table 2.1 summarizes the monitoring parameters, frequency and duration of the TSP monitoring.

Table 2.1: Air Quality Monitoring Parameters, Frequency and Duration

Parameter	Frequency	Duration
24-hour TSP	At least once in every six-days	24 hours
1-hour TSP	At least 3 times every six-days	60 minutes

2.2.2 Monitoring Locations

Currently, the works under the captioned project are confined in the western part of the WKCD site. Therefore, only the monitoring stations AM1 and AM2B were set up at the proposed locations in accordance with updated EM&A Manual. Location of the monitoring station is given in **Table 2.2** and shown in **Figure 1**.

Table 2.2: Air Quality Monitoring Station

Monitoring Station	Location
AM1	International Commerce Centre (ICC)
AM2B	1st Floor of Gammon's Site Office

2.2.3 Monitoring Equipment

Continuous 24-hour TSP air quality monitoring was conducted using High Volume Sampler (HVS) (Model: TE-5170) located at the designated monitoring station. The HVS meets all the requirements stated in of the EM&A Manual. Portable direct reading dust meter was used to carry out the 1-hour TSP monitoring. **Table 2.3** summarizes the equipment used in the impact air quality monitoring. Copies of the calibration certificates for the HVS, calibration kit and portable dust meters are attached in **Appendix F**.

Table 2.3: TSP Monitoring Equipment

Equipment	Model
24-hour TSP monitoring	
High Volume Sampler	TE-5170 (Serial No.: 0767 and 8919)
Calibrator	TE-5025A (Orifice I.D.: 2454)
1-hour TSP monitoring	
Portable direct reading dust meter	Sibata LD-3B (Serial No.: 235780 and 6Z7784)

Calibration of the HVS (five point calibration) using Calibration Kit was carried out every two months. The HVS calibration orifice will be calibrated annually. Calibration certificate of the TE-5025A Calibration Kit and the HVS are provided in **Appendix F**

The 1-hour TSP monitoring should be determined periodically (e.g. annually) by the HVS to check the validity and accuracy of the results measured by direct reading method.

2.2.4 Monitoring Methodology

24-hour TSP Monitoring

Installation

The HVS was installed at the site boundary. The following criteria were considered in the installation of the HVS.

- A horizontal platform with appropriate support to secure the sampler against gusty wind was provided.
- The distance between the HVS and any obstacles, such as buildings, was at least twice the height that the obstacle protrudes above the HVS.
- A minimum of 2 metres separation from walls, parapets and penthouse was required for rooftop sampler.
- A minimum of 2 metres separation from any supporting structure, measured horizontally was required.
- No furnace or incinerator flues or building vent were nearby.
- Airflow around the sampler was unrestricted.
- The sampler has been more than 20 metres from any drip line.
- Permission was obtained to set up the sampler and to obtain access to the monitoring station.
- A secured supply of electricity is needed to operate the sampler.

Preparation of Filter Papers

- Glass fibre filters were labelled and sufficient filters that were clean and without pinholes were selected.
- The filters used are specified to have a minimum collection efficiency of 99 percent for 0.3 µm (DOP) particles.
- All filters were equilibrated in the conditioning environment for 24 hours before weighing. The conditioning environment temperature was around 25 °C and not variable by more than ±3 °C with relative humidity (RH) < 50% and was not variable by more than ±5 %. A convenient working RH was 40%. All preparation of filters was done by Hong Kong Laboratory Accreditation Scheme (HOKLAS) accredited laboratory.

Field Monitoring Procedures

- The power supply was checked to ensure the HVS works properly.
- The filter holder and the area surrounding the filter were cleaned.
- The filter holder was removed by loosening the four bolts and a new filter, with stamped number upward, on a supporting screen was aligned carefully.
- The filter was properly aligned on the screen so that the gasket formed an airtight seal on the outer edges of the filter.
- The swing bolts were fastened to hold the filter holder down to the frame. The pressure applied should be sufficient to avoid air leakage at the edges.
- The shelter lid was closed and was secured with the aluminium strip.
- The HVS was warmed-up for about 5 minutes to establish run-temperature conditions.
- A new flow rate record sheet was set into the flow recorder.
- The flow rate of the HVS was checked and adjusted at around 1.3 m^3/min. The range specified in the EM&A Manual was between 0.6-1.7 m^3/min.

- The programmable timer was set for a sampling period of 24 hours, and the starting time, weather condition and the filter number were recorded.
- The initial elapsed time was recorded.
- At the end of sampling, the sampled filter was removed carefully and folded in half length so that only surfaces with collected particulate matter were in contact.
- It was then placed in a clean plastic envelope and sealed.
- All monitoring information was recorded on a standard data sheet.
- Filters were sent to a Hong Kong Laboratory Accreditation Scheme (HOKLAS) accredited laboratory for analysis.

Maintenance and Calibration

- The HVS and its accessories are maintained in good working condition, such as replacing motor brushes routinely and checking electrical wiring to ensure a continuous power supply.
- HVSs were calibrated upon installation and thereafter at bi-monthly intervals. The calibration kits were calibrated annually.
- Calibration records for HVS and calibration kit are shown in **Appendix F**.

1-hour TSP Monitoring

Field Monitoring

The measuring procedures of the 1-hour dust meter are in accordance with the Manufacturer's Instruction Manual as follows:

- Turn the power on.
- Close the air collecting opening cover.
- Push the "TIME SETTING" switch to [BG].
- Push "START/STOP" switch to perform background measurement for 6 seconds.
- Turn the knob at SENSI ADJ position to insert the light scattering plate.
- Leave the equipment for 1 minute upon "SPAN CHECK" is indicated in the display.
- Push "START/STOP" switch to perform automatic sensitivity adjustment. This measurement takes 1 minute.
- Pull out the knob and return it to MEASURE position.
- Setting time period of 1 hour for the 1-hour TSP measurement.
- Push "START/STOP" to start the 1-hour TSP measurement.
- Regular checking of the time period setting to ensure monitoring time of 1 hour.

Maintenance and Calibration

- The 1-hour dust meter would be checked at 3-month intervals and calibrated at 1-year intervals throughout all stages of the air quality monitoring.
- Calibration records for direct dust meters are shown in **Appendix F**.

Weather Condition

- Meteorological data extracted from Hong Kong Observatory for the reporting month is provided in **Appendix H**.

2.3 Noise

2.3.1 Monitoring Parameters, Frequency and Duration

Table 2.4 summarizes the monitoring parameters, frequency and duration of noise monitoring. The noise in A-weighted levels L_{eq}, L_{10} and L_{90} are recorded in a 30-minute interval between 0700 and 1900 hours.

Table 2.4: Noise Monitoring Parameters, Period and Frequency

Time Period	Parameters	Frequency
Daytime on normal weekdays (0700-1900 hours)	L_{eq}(30 min), L_{90}(30 min) & L_{10} (30 min)	Once every week

2.3.2 Monitoring Location

Currently, the works under the captioned project are confined in the western part of the WKCD site. Therefore, only the monitoring station NM1A was set up at the proposed location in accordance with updated EM&A Manual. Location of the monitoring station is given in **Table 2.5** and shown in **Figure 1**.

Table 2.5: Noise Monitoring Station

Monitoring Station	Location
NM1A	International Commerce Centre (ICC)

2.3.3 Monitoring Equipment

Integrating Sound Level Meter was used for noise monitoring. It was a Type 1 sound level meter capable of giving a continuous readout of the noise level readings including equivalent continuous sound pressure level (L_{Aeq}) and percentile sound pressure level (L_x). They comply with International Electrotechnical Commission Publications 651:1979 (Type 1) and 804:1985 (Type 1). **Table 2.6** summarizes the noise monitoring equipment model being used.

Table 2.6: Noise Monitoring Equipments

Monitoring Station	Equipment Model	
	Integrating Sound Level Meter	Calibrator
NM1A	Rion NL-52 (Serial No. 00542913)	LARSON DAVIS CAL200 (Serial No. 11333)

2.3.4 Monitoring Methodology

Field Monitoring

- The microphone of the Sound Level Meter was set at least 1.2 m above the ground.
- Free Field measurement was made at the monitoring locations.
- The battery condition was checked to ensure the correct functioning of the meter.
- Parameters such as frequency weighting, the time weighting and the measurement time were set as follows:
  - frequency weighting: A
  - time weighting: Fast
  - time measurement: 30 minutes intervals (between 0700-1900 on normal weekdays)
- Prior to and after each noise measurement, the meter was calibrated using a Calibrator for 94 dB at 1 kHz. If the difference in the calibration level before and after measurement was more than 1 dB, the measurement would be considered invalid and has to be repeated after re-calibration or repair of the equipment.
- During the monitoring period, the L_{eq}, L_{10} and L_{90} were recorded. In addition, any site observations and noise sources were recorded on a standard record sheet.
- A correction of +3dB(A) was made to the free field measurements.

Maintenance and Calibration

- The microphone head of the sound level meter and calibrator is cleaned with soft cloth at quarterly intervals.
- The sound level meter and calibrator are sent to the supplier or HOKLAS laboratory to check and calibrate at yearly intervals.
- Calibration records are shown in **Appendix F**.

Weather Condition

- Meteorological data extracted from Hong Kong Observatory for the reporting month is provided in **Appendix H**.

2.4 Landscape and Visual

2.4.1 Monitoring Program

Table 2.7 details the monitoring program (as proposed in the WKCD EIA report) for landscape and visual impact during the construction phase.

Table 2.7: Monitoring Program for Landscape and Visual Impact during Construction Phase

Stage	Monitoring Task	Frequency	Report	Approval
Construction	Monitor implementation of proposed mitigation measures during the construction stage.	Bi-weekly	ET to report on Contractor's compliance	Counter-signed by IEC

During the landscape and visual impact monitoring, any changes in relation to the landscape and visual amenity should be monitored with reference to the baseline conditions of the site. In addition, mitigation measures were proposed in the WKCD EIA report to minimise the landscape and visual impacts during the construction phase. The proposed mitigation measures as shown in Table 9.1 and Table 9.2 of the EM&A Manual should be checked for proper implementation.

3 Monitoring Results

3.1 Impact Monitoring

Construction impact monitoring for air quality, noise and landscape and visual impact was undertaken in compliance with the EM&A Manual during the reporting month.

3.2 Air Quality Monitoring

3.2.1 1-hour TSP

Results of 1-hour TSP at the monitoring location AM1 and AM2B are summarised in **Table 3.1**. Graphical plots of the monitoring results are shown in **Appendix G**.

Table 3.1: Summary of 1-hour TSP monitoring results

Monitoring Station	Monitoring Date	Start Time	1-hour TSP (µg/m³)			Range (µg/m³)	Action Level (µg/m³)	Limit Level (µg/m³)
			1st Result	2nd Result	3rd Result			
AM1	02-Oct-19	13:07	39	46	42	26 – 49	273.7	500
	08-Oct-19	08:10	42	49	47			
	14-Oct-19	08:08	32	28	26			
	18-Oct-19	08:07	34	31	29			
	24-Oct-19	08:10	39	42	48			
	30-Oct-19	08:06	44	49	47			
AM2B	02-Oct-19	13:22	69	74	70	44 – 81	274.2	500
	08-Oct-19	08:24	67	59	80			
	14-Oct-19	08:22	44	52	59			
	18-Oct-19	08:22	46	50	54			
	24-Oct-19	08:24	64	66	60			
	30-Oct-19	08:20	79	81	77			

3.2.2 24-hour TSP

Results of 24-hour TSP at the monitoring location AM1 and AM2B are summarised in **Table 3.2**. Graphical plots of the monitoring results are shown in **Appendix G**.

Table 3.2: Summary of 24-hour TSP monitoring results

Monitoring Station	Monitoring Date	Start Time	Monitoring Results (µg/m³)	Range (µg/m³)	Action Level (µg/m³)	Limit Level (µg/m³)
AM1	02-Oct-19	08:05	34	16 – 42	143.6	260
	08-Oct-19	08:08	31			
	14-Oct-19	08:06	16			
	18-Oct-19	08:05	33			
	24-Oct-19	08:08	30			
	30-Oct-19	08:04	42			
AM2B	02-Oct-19	08:20	76	44 – 84	151.1	260
	08-Oct-19	08:22	64			
	14-Oct-19	08:20	58			

Monitoring Station	Monitoring Date	Start Time	Monitoring Results (µg/m³)	Range (µg/m³)	Action Level (µg/m³)	Limit Level (µg/m³)
	18-Oct-19	08:20	45			
	24-Oct-19	08:22	44			
	30-Oct-19	08:18	84			

No exceedance of 1-hour and 24-hour TSP (Action or Limit Level) was recorded in the reporting period.

3.3 Noise Monitoring

The construction noise monitoring results at the monitoring location NM1A are summarized in **Table 3.3**. Graphical plots of the monitoring data and the station set-up of a free-field measurement are shown in **Appendix G**.

Table 3.3: Summary of noise monitoring results during normal weekdays

Monitoring Date	Start Time	End Time	L_{eq} (30 mins)*, dB(A)	Limit Level for L_{eq} (dB(A))
02-Oct-19	10:28	10:58	68.2	75
08-Oct-19	10:30	11:00	68.5	
14-Oct-19	10:28	10:58	69.5	
24-Oct-19	10:30	11:00	69.0	
30-Oct-19	10:26	10:56	68.6	

Remarks:
* +3dB (A) correction was applied to free-field measurement.

No exceedance (Action/Limit Level) of construction noise was recorded in the reporting period as no noise related environmental complaint was received during the reporting period and noise levels recorded during the monitoring period were below 75 dB(A).

3.4 Landscape and Visual Impact

Landscape and visual impact inspections were conducted as part of the weekly site inspections on 3, 15 and 29 October 2019 for M+ Museum, and 9 and 23 October 2019 for Lyric Theatre Complex during the reporting month. As reviewed by the registered Landscape Architect, no adverse comment on landscape and visual aspects was made during these inspections.

The landscape and visual mitigation measures were implemented during the reporting period. The summary of implementation status of the environmental mitigation measures is provided in **Appendix J**.

4 Environmental Site Inspection

4.1 Site Inspection

4.1.1 M+ Museum

Construction phase weekly site inspections were carried out on 3, 8, 15, 22 and 29 October 2019 . The joint site inspection with IEC, ET, ER and Contractor was held on 15 October 2019. All observations have been recorded in the site inspection checklist and passed to the Contractor together with the appropriate recommended mitigation measures where necessary.

The key observations from the site inspections and associated recommendations are summarized in **Table 4.1**.

Table 4.1: Summary of Site Inspections and Recommendations for M+ Museum

Inspection Date	Parameter	Observation / Recommendation	Contactor's Responses / Action(s) Undertaken	Close-out (Date)
3 Oct 2019	Water quality	Effluent quality of wetsep was checked. It was found visually clear when comparing with standard solution and within proper pH range.	N/A	N/A
8 Oct 2019	Water quality	Effluent quality of wetsep was checked. It was found visually clear when comparing with standard solution and within proper pH range.	N/A	N/A
15 Oct 2019	Waste management	Stagnant water was observed at drip tray. The contractor was reminded to clean up the water to prevent leakage of chemical.	Stagnant water has cleaned up inside the drip tray.	16 Oct 2019
15 Oct 2019	Water quality	Effluent quality of wetsep was checked. It was found visually clear when comparing with standard solution and within proper pH range.	N/A	N/A
22 Oct 2019	Water quality	Effluent quality of wetsep was checked. It was found visually clear when comparing with standard solution and within proper pH range.	N/A	N/A
29 Oct 2019	Air Quality	Uncovered stockpile was observed at site. The contractor was reminded to cover the stockpile properly by impervious sheeting.	The contractor has covered the stockpile with impervious sheeting.	29 Oct 2019
29 Oct 2019	Water quality	Effluent quality of wetsep was checked. It was found visually clear when comparing with standard solution and within proper pH range.	N/A	N/A

4.1.2 Lyric Theatre Complex

Construction phase weekly site inspections were carried out on 2, 9, 16, 23 and 30 October 2019 . The joint site inspection with IEC, ET, ER and Contractor was held on 16 October 2019. All observations have been recorded in the site inspection checklist and passed to the Contractor together with the appropriate recommended mitigation measures where necessary.

EPD site inspection with contractor was conducted on 25 October 2019. PIW, main cofferdam and wastewater treatment facilities had inspected. No adverse comment was made. EPD reminded the contractor to provide water spraying at site haul road more frequently.

The key observations from the site inspections and associated recommendations are summarized in **Table 4.2**.

Table 4.2: Summary of Site Inspections and Recommendations for Lyric Theatre Complex

Inspection Date	Parameter	Observation / Recommendation	Contactor's Responses / Action(s) Undertaken	Close-out (Date)
02-Oct-19	Air Quality	Stockpile was observed without cover at area 6. The contractor was reminded to cover it with impervious sheeting.	The contractor has covered the stockpile with impervious sheeting.	02-Oct-19
09-Oct-19	Air Quality	Discolour NRMM label was observed. The contractor was reminded to replace a clear label.	The contractor has replaced a clear NRMM label.	11-Oct-19
16-Oct-19	Air Quality	Discolour NRMM label was observed at a generator. The contractor was reminded to replace a clear label with correct colour.	The contractor has replaced a clear NRMM label with correct colour.	23-Oct-19
30-Oct-19	Water Quality	The contractor was reminded to ensure the pH probe and meter of the wetsep function properly all the time and keep maintenance.	The contractor has ensured the pH probe and meter of the wetsep function properly.	On-going

4.2 Advice on the Solid and Liquid Waste Management Status

The Contractors have been registered as a chemical waste producer for the Project. Construction and demolition (C&D) material sorting will be carried out on site. A sufficient number of receptacles were available for general refuse collection.

4.2.1 M+ Museum

As advised by the Contractor, 0.0 tonnes, 128.08 tonnes, 76.29 tonnes, 168.59 tonnes of inert C&D material were disposed of as public fill to Chai Wan Public Fill Barging Point, Fill Bank at Tuen Mun Area 38, Fill Bank at Tseung Kwan O Area 137 and Sorting Facilities at Tseung Kwan O Area 137 respectively, while 657.7 tonnes of general refuse were disposed of at SENT landfill. 94.7 tonnes of metals, 0.0 tonne of paper/cardboard packaging, 0.0 tonne of plastic and 450.0 tonnes of timber were collected by recycling contractors in the reporting month. 0.0 tonne of inert C&D materials was reused on site. 0.0 tonnes of inert C&D materials were reused in other projects and 168.6 tonnes of inert C&D materials were disposed to sorting facility. 0.4 tonne of chemical waste was collected by licensed contractors in the reporting period.

The cumulative waste generation records for M+ Museum are shown in **Appendix I**.

4.2.2 Lyric Theatre Complex

As advised by the Contractor, 2,864.78 tonnes and 4,063.96 tonnes of inert C&D material were disposed of as public fill to Tseung Kwan O Area 137 Public Fill and Tuen Mun Area 38 Public Fill respectively, while 217.3 tonnes of general refuse were disposed of at SENT and WENT landfill. 11.4 tonnes of metals, 0.0 tonne of paper/cardboard packaging, 1.0 tonne of plastic and 0.0 tonne of timber was collected by recycling contractors in the reporting month. 0.0 tonne of inert C&D materials was reused on site. 0.0 tonnes of inert C&D materials were reused in other projects and 15.9 tonnes of inert C&D materials were imported for reuse at site. 26.1 tonnes of inert C&D materials were disposed to sorting facility and 0.6 tonne of chemical waste was collected by licensed contractors in the reporting period.

The actual amounts of different types of waste generated by the activities of construction works at Lyric Theatre Complex in the reporting month are shown in **Appendix I**.

4.3 Status of Environmental Licenses and Permits

The environmental permits, licenses, and/or notifications on environmental protection for this Project which were valid during the period are summarised in **Tables 4.3** and **4.4**.

4.3.1 M+ Museum

Table 4.3: Status of Environmental Submissions, Licenses and Permits for M+ Museum

Permit / License No. / Notification / Reference No.	Valid Period		Status	Remarks
	From	To		
Chemical Waste Producer Registration				
WPN5213-217-G2347-53	04-Oct-18	--	Valid	--
Billing Account Construction Waste Disposal				
7031993	03-Oct-18	--	Account Active	--
Construction Noise Permit				
GW-RE0669-19	28-Aug-19	26-Feb-20	Valid	--
Wastewater Discharge License				
WT-00033363-2019	21-Mar-19	31-Mar-24	Valid	--
Notification under Air Pollution Control (Construction Dust) Regulation				
437339	12-Sep-18	--	Notified	--

4.3.2 Lyric Theatre Complex

Table 4.4: Status of Environmental Submissions, Licenses and Permits for Lyric Theatre Complex

Permit / License No. / Notification / Reference No.	Valid Period		Status	Remarks
	From	To		
Chemical Waste Producer Registration				
WPN5213-217-G2347-39	17-Feb-16	--	Valid	--
Billing Account Construction Waste Disposal				
7029925	22-Jan-18	--	Account Active	--
Billing Account for Vessel Disposal of Construction Waste				
7033007	23-Aug-19	22-Nov-19	Account Active	--
Construction Noise Permit				
GW-RE0483-19	21-Jun-19	16-Dec-19	Cancelled on 22-Oct-19	--
GW-RE0833-19	22-Oct-19	9-Apr-20	Valid	
Wastewater Discharge License				
WT-00030694-2018	11-Apr-18	30-Apr-23	Valid	--
Notification under Air Pollution Control (Construction Dust) Regulation				
429708	16-Jan-18	--	Notified	--

4.4 Recommended Mitigation Measures

The EM&A programme followed the recommended mitigation measures in the EM&A Manual. The EM&A requirements as well as the summary of implementation status of the environmental mitigation measures are provided in **Appendix J**. In particular, the following mitigation measures were brought to attention during the site inspections:

4.4.1 M+ Museum

Air Quality

- Stockpile should be fully covered with impervious sheeting to prevent emission of fugitive dust.

Waste Management

- Remove stagnant water inside the drip tray to prevent leakage of chemical.

4.4.2 Lyric Theatre Complex

Air Quality

- Stockpile should be fully covered with impervious sheeting to prevent emission of fugitive dust.
- All NRMMs should affix with the requisite approval/exemption labels.

Water Quality

- Ensure proper and efficient operation of the wastewater treatment facilities.

5 Compliance with Environmental Permit

The status of the required submission under the EP during the reporting period is summarized in **Table 5.1**.

Table 5.1: Status of Submissions under the Environmental Permit

EP Condition	Submission	Submission Date
Condition 3.4	Monthly EM&A Report for September 2019	14 October 2019

6 Report in Non-compliance, Complaints, Notification of Summons and Successful Prosecutions

6.1 Record on Non-compliance of Action and Limit Levels

There was no breach of Action or Limit Levels for Air Quality and Noise monitoring in the reporting month.

6.2 Record on Environmental Complaints Received

No environmental complaint was received in the reporting month.

The cumulative statistics on complaints were provided in **Appendix K**.

6.3 Record on Notifications of Summons and Successful Prosecution

No notifications of summons or successful prosecutions were received this month. The cumulative statistics on notifications of summons and successful prosecutions were provided in **Appendix K**.

7 Future Key Issues

7.1 Construction Works for the Coming Month(s)

7.1.1 M+ Museum

The major site works for M+ Museum scheduled to be commissioned in the coming month include:

- Structure
  - M+ Podium: Structural works completed
  - CSF RF: Structure work for Slab
  - RDE RF: Structure work for Slab
- Facade
  - Installation of panels on M+ tower completed
  - Installation of façade on 13/F of RDE
- MEP
  - BEL, ELV, BFS, BPD, BME works from B2 to 3/F of M+
  - BEL, ELV, BFS, BPD, BME works from G/F to 15/F of RDE
  - BEL, ELV, BFS, BPD, BME works from G/F to 11/F
- ABWF
  - Block wall erection, Floor screed for plant room area and corridor area, wall plastering, raised floor & dry wall work up to M+ G/F – 3/F
  - Paint/sealer, plaster, Front of house work up to M+ 16/F
  - Steel platform, Plastering, Artwall/drywall stud erection, False ceiling sub-frame installation of RDE from 1MF to 5/F
  - Fairface remedial work, gypsum block, waterproofing, floor screed, foamglas and gypsum block, skim coat and painting, self-levelling screed, floating floor of CSF building from 1/F to 8/F

7.1.2 Lyric Theatre Complex

The major site works for Lyric Theatre Complex scheduled to be commissioned in the coming month include:

- Concreting and rebar fixing in main cofferdam and Area 6;
- Installation of ELS;
- Grouting activities;
- Installation of formwork;
- Concrete breaking; and
- Clutches pipe pile.

7.2 Key Issues for the Coming Month

7.2.1 M+ Museum

Key issues to be considered in the coming month include:

- Generation of dust from construction works;

- Noise impact from operating equipment and machinery on-site;
- Generation of site surface runoffs and wastewater from activities on-site;
- Management of stockpiles and slopes, particularly on rainy days;
- Sorting, recycling, storage and disposal of general refuse and construction waste; and
- Management of chemicals and avoidance of oil spillage on-site.

7.2.2 Lyric Theatre Complex

Key issues to be considered in the coming month include:

- Generation of dust from construction works;
- Noise impact from operating equipment and machinery on-site;
- Generation of site surface runoffs and wastewater from activities on-site;
- Management of stockpiles and slopes, particularly on rainy days;
- Sorting, recycling, storage and disposal of general refuse and construction waste; and
- Management of chemicals and avoidance of oil spillage on-site.

7.3 Monitoring Schedule for the Coming Month

The environmental site inspection and environmental monitoring will be continued in the coming month. Impact monitoring for air quality and noise in accordance with the approved EM&A Manual has commenced since 31 October 2015 and 5 March 2016 respectively. The tentative monitoring schedule for the coming month is shown in the **Appendix E**.

8 Conclusions and Recommendations

8.1 Conclusions

The EM&A programme as recommended in the EM&A Manual has been undertaken since the construction of M+ Museum main works commenced on 31 October 2015, and the construction of Lyric Theatre Complex commenced on 1 March 2016.

Monitoring of air quality and noise with respect to the Projects is underway. In particular, the 1-hour TSP, 24-hour TSP, noise level (as L_{eq}, 30 minutes) under monitoring have been checked against established Action and Limit levels. There was no breach of Action and Limit Levels for 1-hour TSP, 24-hour TSP and noise in the reporting month.

No environmental complaint was recorded in the reporting month. No notifications of summons or successful prosecutions were received during the reporting month.

Weekly construction phase site inspections and bi-weekly landscape and visual impact inspections were conducted during the reporting month as required. It was observed that the Contractors had implemented all possible and feasible mitigation measures to mitigate the potential environmental impacts during construction phase works.

8.2 Recommendations

Potential environmental impacts due to the construction activities, including air quality, noise, water quality, waste, landscape and visual, will be monitored or reviewed. The recommended environmental mitigation measures shall be implemented on site and regular inspections as required will be carried out to ensure that the environmental conditions are acceptable.

Figure 1 Site Layout Plan and Monitoring Stations

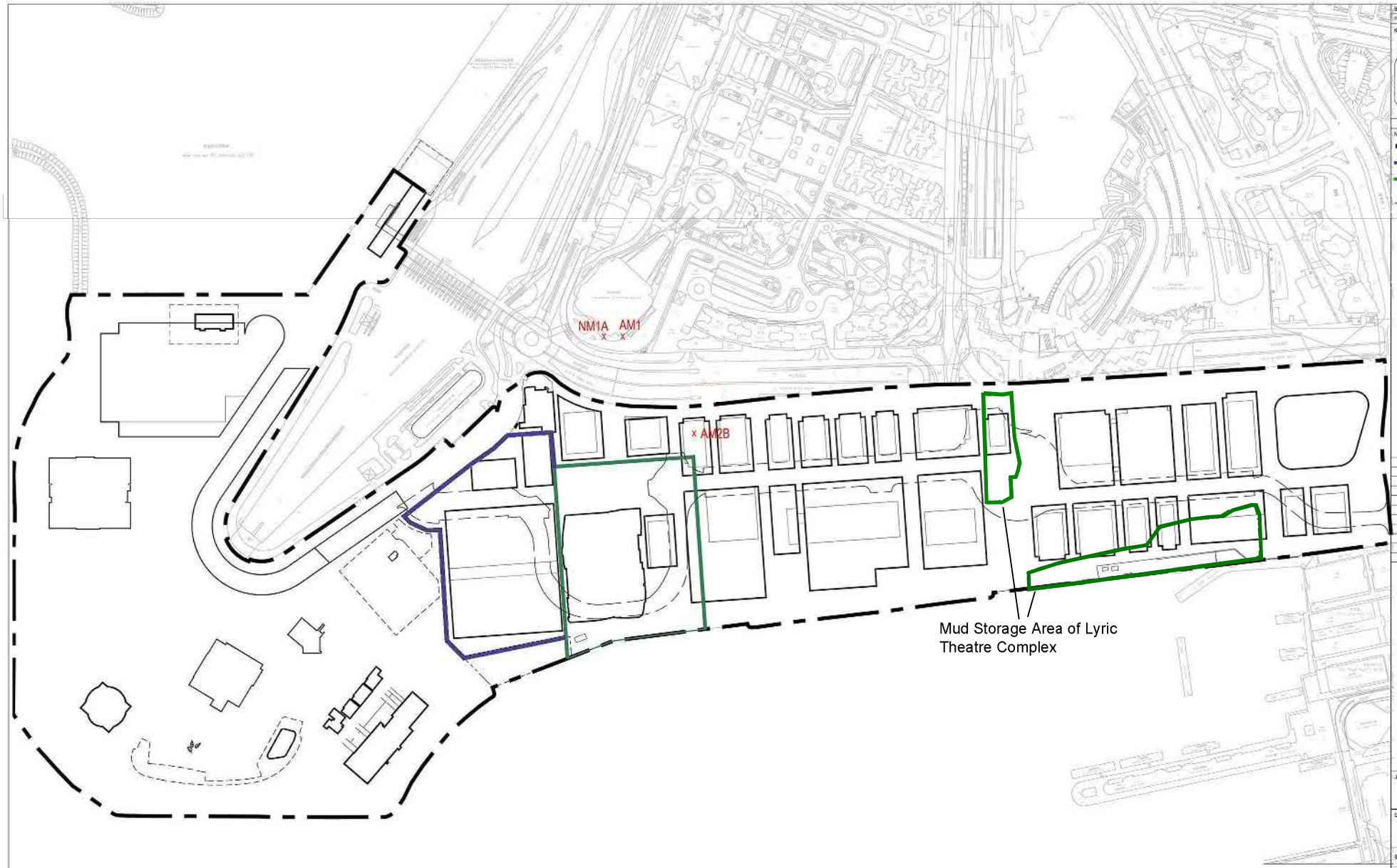

B.D. REF:
F.S.D. REF:

KEY PLAN

NOTES:

WKCD BOUNDARY
M+ MUSEUM BOUNDARY
LYRIC THEATRE BOUNDARY
BOUNDARY OF UNDERPASS ROAD SERVING THE PLANNED WKCD
X CONSTRUCTION AIR/NOISE MONITORING STATION

REMARKS:
THE AIR MONITORING STATION AM2A HAS BEEN RELOCATED TO THE ALTERNATIVE MONITORING STATION AM2B AT 1ST FLOOR OF GAMMON'S SITE OFFICE ON 26 FEBRUARY 2019.

REV.	DATE	DESCRIPTION	INITIAL

JOB TITLE: DEVELOPMENT AT WEST KOWLOON CULTURAL DISTRICT

DRAWING TITLE: SITE LAYOUT PLAN AND MONITORING STATIONS

SCALE	1:100	PRINTED	A1
CHECKED		DATE	
APPROVED		DATE	
DRAWN	TY	DATE	05-10-2015

CONTRACT NO.: -

DRAWING NO.: FIGURE 1 REV.: XA

CAD REF NAME: XXXXX-AUT-PHS DWG-P80-L080-0080-XXX.dwg

AUTHORITY

westKowloon
西九文化區

A1 (841mm x 594mm) Sheet Size

Appendices

A.	Project Organisation	24
B.	Tentative Construction Programme	25
C.	Action and Limit Levels for Construction Phase	26
D.	Event and Action Plan for Air Quality, Noise, Landscape and Visual Impact	27
E.	Monitoring Schedule	28
F.	Calibration Certifications	29
G.	Graphical Plots of the Monitoring Results	30
H.	Meteorological Data Extracted from Hong Kong Observatory	31
I.	Waste Flow table	32
J.	Environmental Mitigation Measures – Implementation Status	33
K.	Cumulative Statistics on Complaints, Notifications of Summons and Successful Prosecutions	34

A. Project Organisation

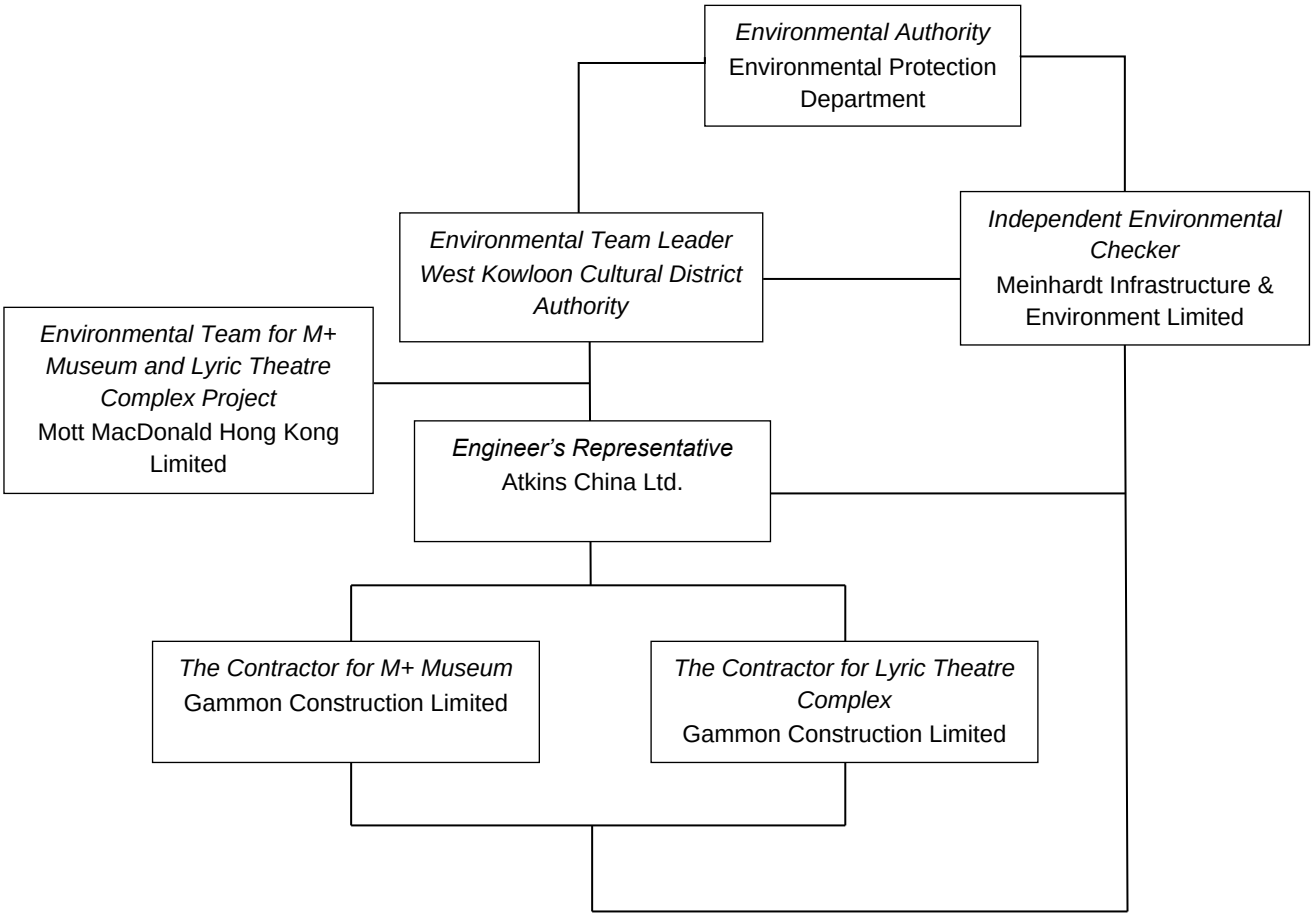

Table A-1: Contact information

Company Name	Role	Name	Telephone
Atkins China Ltd.	Assistant Resident Engineer	Ms. Gloria Lui	5506 6361
Meinhardt Infrastructure & Environment Limited	Independent Environmental Checker	Mr. Fredrick Leong	2859 1739
Gammon Construction Limited (M+ Museum)	Environmental Manager	Mr. Andy Leung	9489 0035
Gammon Construction Limited (Lyric Theatre Complex)	Environmental Manager	Ms. Sammie Chan	9864 4296
Mott MacDonald Hong Kong Ltd.	Contractor's Environmental Team Leader	Mr. Thomas Chan	2828 5757
West Kowloon Cultural District Authority	Senior Environmental Specialist	Mr. Brian Tam	2200 0059

B. Tentative Construction Programme

M+ Museum

ID	Activity	RD	BL Start	BL Finish	Start	Finish	BL Finish Var
	CMWP - M+ Project Remaining Works @ 10 Sep 2018 Approved Target CMWP (Rev_0_8 UPD_DD_30 Sep 19)						
	BASEMENT & PODIUM						
	Construction						
	***Auditorium > GF_(SZ7)**						
	Structural						
6785	POD_AUD - Remove Formwork/Make Good (after non-struct walls 1MF & 2F)	12	08-May-19	28-May-19	20-May-19 A	12-Dec-19	-165
6484	POD_AUD - Formwork & Construct Balustrade Wall	15	04-Jun-19	21-Jun-19	29-Nov-19	16-Dec-19	-148
	ABWF Works & MEP Works						
	Inclined structure High Level Works						
1151	POD_AUD - MEP works 1st, 2nd & final fix & Curtain System - Part 1 (**Jun19 DUR	24	09-Jul-19	02-Sep-19	26-Aug-19 A	30-Oct-19	-47
1154	POD_AUD - Install Curtain Brackets @ 1MF & Anchor Pull Out Test	6	10-Sep-19	02-Oct-19	09-Sep-19 A	07-Nov-19	-30
1155	POD_AUD - Install Curtain Tracks/Motor/Cable Connections	12	03-Oct-19	17-Oct-19	08-Nov-19	21-Nov-19	-30
1156	POD_AUD - MEP works Rem 1st, 2nd - Part 2	12	11-Oct-19	07-Nov-19	08-Nov-19	21-Nov-19	-12
1157	POD_AUD - Install TWG Panels & Weld Test	18	25-Oct-19	14-Nov-19	22-Nov-19	12-Dec-19	-24
10054	POD_AUD - MEP works Final Fix in TWG panels	12			13-Dec-19	27-Dec-19	
1159	POD_AUD - Remove Susp. Work Platform for HL Ceiling Wrks above Inclined Struc	12	15-Nov-19	28-Nov-19	28-Dec-19	11-Jan-20	-36
	Inclined structure Low Level Works						
6848	POD_AUD - Underfloor MEP 1st, 2nd fix (under trusses)	18	23-Apr-19	14-May-19	27-May-19 A	04-Nov-19	-144
6850	POD_AUD - Install Steel Trusses (26 nos)	13	20-May-19	03-Jun-19	02-Oct-19	17-Oct-19	-112
6853	POD_AUD - Install Steel Plates on Trusses	6	29-Jun-19	06-Jul-19	18-Oct-19	24-Oct-19	-91
6851	POD_AUD - MEP 1st, 2nd & final fix adjacent to steel trusses	12	19-Jun-19	03-Jul-19	25-Oct-19	07-Nov-19	-106
6854	POD_AUD - Install Void Former & Construct Stair Case	12	08-Jul-19	20-Jul-19	08-Nov-19	21-Nov-19	-103
6855	POD_AUD - Remove Formwork for Stairs	6	22-Jul-19	27-Jul-19	22-Nov-19	28-Nov-19	-103
6857	POD_AUD - Install Metal Balustrade (* 2 shifts)	8	21-Dec-19	02-Jan-20	16-Dec-19	26-Dec-19	5
6858	POD_AUD - Erect Metal Scaffold along the wall for curtain install	6	03-Jan-20	09-Jan-20	27-Dec-19	03-Jan-20	5
	Cinemas (B1-GF)						
	ABWF Works & MEP Works						
	180 Seats Cinema - POD_LG_Z18a						
3976	POD_LG_Z18a_C180 - Ceiling MEP 1st fix (*2 shifts, after GF underpinned)	12	19-Jul-19	06-Aug-19	18-Sep-19 A	16-Oct-19	-59
9661	POD_LG_Z18a_C180 - MEP Low Level 1st fix	21	13-Sep-19	24-Sep-19	19-Sep-19 A	25-Nov-19	-51
3978	POD_LG_Z18a_C180 - Ceiling Frame/ Grids	6	06-Aug-19	12-Aug-19	17-Oct-19	23-Oct-19	-59
3980	POD_LG_Z18a_C180 - Ceiling MEP 2nd fix (*2 shifts)	12	12-Aug-19	26-Aug-19	23-Oct-19	06-Nov-19	-59
9660	POD_LG_Z18a_C180 - Dry Wall Frame	6	19-Jul-19	25-Jul-19	01-Nov-19*	07-Nov-19	-87
4010	POD_LG_Z18a_C180 - Close Ceilings (gypsum & acoustic panels over) (*2 shifts)	12	26-Aug-19	09-Sep-19	06-Nov-19	20-Nov-19	-59
4011	POD_LG_Z18a_C180 - Ceiling MEP final fix (*2 shifts)	6	04-Sep-19	11-Sep-19	15-Nov-19	22-Nov-19	-59
4012	POD_LG_Z18a_C180 - Remove Ceiling Works Scaffold (*2 shifts, increased labor)	4	11-Sep-19	17-Sep-19	22-Nov-19	27-Nov-19	-59
4013	POD_LG_Z18a_C180 - Low Level MEP 2nd fix (*2 shifts)	18	28-Oct-19	18-Nov-19	25-Nov-19	16-Dec-19	-24
4021	POD_LG_Z18a_C180 - Floor Screed/Resilient Layer (*2 shifts)	9	17-Sep-19	27-Sep-19	27-Nov-19	07-Dec-19	-59
4014	POD_LG_Z18a_C180 - Steps Plywood (*2shifts)	6	27-Sep-19	05-Oct-19	07-Dec-19	14-Dec-19	-59
9662	POD_LG_Z18a_C180 - Close Dry Wall	5	08-Oct-19	12-Oct-19	16-Dec-19	20-Dec-19	-59
9663	POD_LG_Z18a_C180 - Install FRP Glazing Panel (bet Control Rm) (*2 shifts)	6	08-Oct-19	15-Oct-19	16-Dec-19	23-Dec-19	-59
4017	POD_LG_Z18a_C180 - Walls finishes (acoustic panels)	24	15-Oct-19	11-Nov-19	23-Dec-19	21-Jan-20	-59
	60 Seats Cinema - POD_LG_Z18b						
1104	POD_LG_Z18b_C60 - Ceiling MEP 1st fix	6	20-Jul-19	06-Aug-19	19-Aug-19 A	09-Oct-19	-52
9665	POD_LG_Z18b_C60 - MEP Low Level 1st fix	36	09-Sep-19	16-Sep-19	09-Sep-19 A	15-Nov-19	-50
1105	POD_LG_Z18b_C60 - Ceiling Frame/ Grids	4	07-Aug-19	10-Aug-19	04-Oct-19	09-Oct-19	-48
1106	POD_LG_Z18b_C60 - Ceiling MEP 2nd fix	9	12-Aug-19	21-Aug-19	10-Oct-19	19-Oct-19	-48
1108	POD_LG_Z18b_C60 - Close Ceilings (gypsum & acoustic panels over)	8	22-Aug-19	30-Aug-19	25-Oct-19	02-Nov-19	-52
1109	POD_LG_Z18b_C60 - Ceiling MEP final fix	6	29-Aug-19	04-Sep-19	01-Nov-19	07-Nov-19	-52
1110	POD_LG_Z18b_C60 - Remove Ceiling Works Scaffold	4	05-Sep-19	09-Sep-19	08-Nov-19	12-Nov-19	-52
1111	POD_LG_Z18b_C60 - Floor Screed/Resilient Layer	8	10-Sep-19	19-Sep-19	13-Nov-19	21-Nov-19	-52
1112	POD_LG_Z18b_C60 - Steps Plywood	6	20-Sep-19	26-Sep-19	22-Nov-19	28-Nov-19	-52
9666	POD_LG_Z18b_C60 - Close Dry Wall	4	24-Sep-19	27-Sep-19	26-Nov-19	29-Nov-19	-52
9667	POD_LG_Z18b_C60 - Install FRP Glazing Panel (bet Control Rm)	6	24-Sep-19	30-Sep-19	26-Nov-19	02-Dec-19	-52
1113	POD_LG_Z18b_C60 - Walls finishes (acoustic panels)	12	02-Oct-19	16-Oct-19	03-Dec-19	16-Dec-19	-52
1114	POD_LG_Z18b_C60 - MEP Low Level 2nd fix	12	10-Oct-19	23-Oct-19	10-Dec-19	23-Dec-19	-52
1115	POD_LG_Z18b_C60 - Install Cinema Screen & MEP	6	17-Oct-19	23-Oct-19	17-Dec-19	23-Dec-19	-52
1116	POD_LG_Z18b_C60 - Door & Ironmong	3	24-Oct-19	26-Oct-19	24-Dec-19	27-Dec-19	-52
1118	POD_LG_Z18b_C60 - Install Carpets	4	28-Oct-19	31-Oct-19	28-Dec-19	02-Jan-20	-52
	40 Seats Cinema - POD_LG_Z18c						
1126	POD_LG_Z18c_C40 - Ceiling MEP 1st fix (*2 shifts)	6	17-Jul-19	31-Jul-19	08-Aug-19 A	09-Oct-19	-57
9671	POD_LG_Z18c_C40 - MEP Low Level 1st fix	30	29-Aug-19	02-Sep-19	16-Sep-19 A	09-Nov-19	-55
1127	POD_LG_Z18c_C40 - Ceiling Frame/ Grids (*2 shifts)	3	31-Jul-19	03-Aug-19	05-Oct-19	09-Oct-19	-54
1128	POD_LG_Z18c_C40 - Ceiling MEP 2nd fix	12	05-Aug-19	17-Aug-19	10-Oct-19	23-Oct-19	-54
1131	POD_LG_Z18c_C40 - Ceiling MEP final fix	6	19-Aug-19	24-Aug-19	28-Oct-19	04-Nov-19	-57
1130	POD_LG_Z18c_C40 - Close Ceilings (gypsum & acoustic panels over) (*2 shifts)	3	17-Aug-19	21-Aug-19	31-Oct-19	04-Nov-19	-61
1132	POD_LG_Z18c_C40 - Remove Ceiling Works Scaffold (*2 shifts)	3	24-Aug-19	28-Aug-19	04-Nov-19	07-Nov-19	-58
1133	POD_LG_Z18c_C40 - Floor Screed/Resilient Layer	8	29-Aug-19	06-Sep-19	07-Nov-19	15-Nov-19	-57
1134	POD_LG_Z18c_C40 - Steps Plywood	6	07-Sep-19	13-Sep-19	16-Nov-19	22-Nov-19	-57
9673	POD_LG_Z18c_C40 - Close Dry Wall	4	11-Sep-19	16-Sep-19	20-Nov-19	23-Nov-19	-57
9674	POD_LG_Z18c_C40 - Install FRP Glazing Panel (bet Control Rm)	6	11-Sep-19	18-Sep-19	20-Nov-19	26-Nov-19	-57
1135	POD_LG_Z18c_C40 - Walls finishes (acoustic panels)	12	19-Sep-19	03-Oct-19	27-Nov-19	10-Dec-19	-57
1136	POD_LG_Z18c_C40 - MEP Low Level 2nd fix	12	26-Sep-19	11-Oct-19	04-Dec-19	17-Dec-19	-57
1137	POD_LG_Z18c_C40 - Install Cinema Screen & MEP	6	04-Oct-19	11-Oct-19	11-Dec-19	17-Dec-19	-57
1139	POD_LG_Z18c_C40 - Door & Ironmong	3	12-Oct-19	15-Oct-19	18-Dec-19	20-Dec-19	-57
1141	POD_LG_Z18c_C40 - Install Carpets	4	16-Oct-19	19-Oct-19	21-Dec-19	26-Dec-19	-57
1142	POD_LG_Z18c_C40 - Low level MEP final fix	8	18-Oct-19	26-Oct-19	24-Dec-19	03-Jan-20	-57
	Moving Image Centre Lobby/Bar & Museum Shop No.2 (B1-GF) - POD_B1_Z09b						
	ABWF & MEP Works_(SZ7)						
8723	POD_B1_Z09b - Patching-up tie bolt holes & wall sealer	6	26-Jul-19	01-Aug-19	19-Aug-19 A	09-Oct-19	-56
8726	POD_B1_Z09b - Install fire shutter	3	21-Oct-19	02-Nov-19	21-Aug-19 A	04-Oct-19	24
8725	POD_B1_Z09b - MEP 1st fix (*2 shifts)	36	24-Aug-19	09-Oct-19	16-Sep-19 A	16-Nov-19	-33
3907	POD_B1_Z09b - Access to ABWF (Partial after Pisa Glass)	0	26-Jul-19		07-Nov-19		-86
8724	POD_B1_Z09b - Ceiling rods	6	02-Aug-19	12-Aug-19	07-Nov-19	13-Nov-19	-77
8727	POD_B1_Z09b - Ceiling Grids Moving Image & Expresso Only (*2 shifts)	9	09-Oct-19	19-Oct-19	16-Nov-19	27-Nov-19	-33
8726a	POD_B1_Z09b - Install security shutters	6			12-Dec-19	18-Dec-19	
8728	POD_B1_Z09b - MEP 2nd fix (*2 shifts)	15	19-Oct-19	06-Nov-19	18-Dec-19	07-Jan-20	-51
	Lecture Theatre & Adjacent Areas						
	Structural						
10055	POD_LTH - Sprinkler penetrations in escalator through, waterproofing & protective s	4	15-Aug-19	28-Aug-19	28-Aug-19 A	05-Oct-19	-31
6474c	POD_LTH - Remove Portal Scaffold G_Gallery Soffit Soffit/Side MEP & Pisa Works	6	13-Aug-19	16-Aug-19	02-Oct-19*	09-Oct-19	-43
6478	POD_LTH - Escalator canopy Slab F'work, rebar, cast-in & concrete	18	03-Jul-19	23-Jul-19	12-Nov-19	02-Dec-19	-110
	ABWF Works & MEP Works						
	Lecture Theatre, Lobby & Adjacent BoH Rooms @ G.L. C-D+/ 11-14 - POD_GF_Z04						
8087	POD_GF_Z04_LTH - MEP 1st Fix	21	19-Jul-19	29-Aug-19	12-Aug-19 A	02-Nov-19	-53
3906	POD_GF_Z04_LTH - Access to ABWF GF_Z04 - GL(A to D+)/(11 to 14)	0	03-Jul-19		08-Oct-19*		-80
3927	POD_GF_Z04_LTH - Floor screeding	7	03-Jul-19	10-Jul-19	08-Oct-19	15-Oct-19	-80
8097	POD_GF_Z04_LTH - Ceiling rods	7	11-Jul-19	18-Jul-19	16-Oct-19	23-Oct-19	-80
8088	POD_GF_Z04_LTH - Dry Wall Frame & Board (one side)	10	11-Jul-19	22-Jul-19	06-Dec-19	17-Dec-19	-124
8098	POD_GF_Z04_LTH - Ceiling grids	8	30-Aug-19	07-Sep-19	06-Dec-19	14-Dec-19	-81
8090	POD_GF_Z04_LTH - Dry Wall MEP Services/Conduits MEP 1st fix	12	23-Jul-19	05-Aug-19	18-Dec-19	02-Jan-20	-124
	Workshop & Storages Adjacent to Lecture @ G.L. A-C/ 11-14 - POD_GF_Z04						
8057	POD_GF_Z04_LTH - Patching-up tie bolt holes, wall & ceiling sealer	9	03-Jun-19	10-Jun-19	22-Jul-19 A	12-Oct-19	-103
8058	POD_GF_Z04_LTH - MEP 1st fix	18	03-Jul-19	13-Aug-19	12-Aug-19 A	12-Nov-19	-75
8060	POD_GF_Z04_LTH - MEP 2nd fix	42	03-Sep-19	02-Oct-19	19-Aug-19 A	10-Dec-19	-58
8065	POD_GF_Z04_LTH - Dry Wall Frame & Board (one side)	4	03-Jul-19	06-Jul-19	14-Oct-19	17-Oct-19	-85
8069	POD_GF_Z04_LTH - Dry Wall MEP Services/Conduits MEP 1st fix	12	08-Jul-19	20-Jul-19	18-Oct-19	31-Oct-19	-85
8071	POD_GF_Z04_LTH - Close Dry Wall	2	18-Sep-19	19-Sep-19	06-Dec-19	07-Dec-19	-66
8070	POD_GF_Z04_LTH - MEP final fix	9	03-Oct-19	14-Oct-19	11-Dec-19	20-Dec-19	-58
9676	POD_GF_Z04_LTH - Install Acoustic Movabale Partition	12	20-Sep-19	04-Oct-19	19-Dec-19	03-Jan-20	-75
	Workshop & Storages Adjacent to Lecture @ G.L. D+-F/ 11-14 - POD_GF_Z04						
8078	POD_GF_Z04_LTH - MEP 1st fix	18	09-Jul-19	19-Aug-19	12-Aug-19 A	12-Nov-19	-70
7850	POD_GF_Z04_LTH - Access to ABWF GF_Z04 - GL(D+ to F)/(11 to 14)	0	18-Jun-19		08-Oct-19*		-92
8077	POD_GF_Z04_LTH - Patching-up tie bolt holes, wall & ceiling sealer	5	03-Jul-19	08-Jul-19	22-Oct-19	26-Oct-19	-92
8080	POD_GF_Z04_LTH - Dry Wall Frame & Board (one side)	4	09-Jul-19	12-Jul-19	06-Dec-19	10-Dec-19	-126

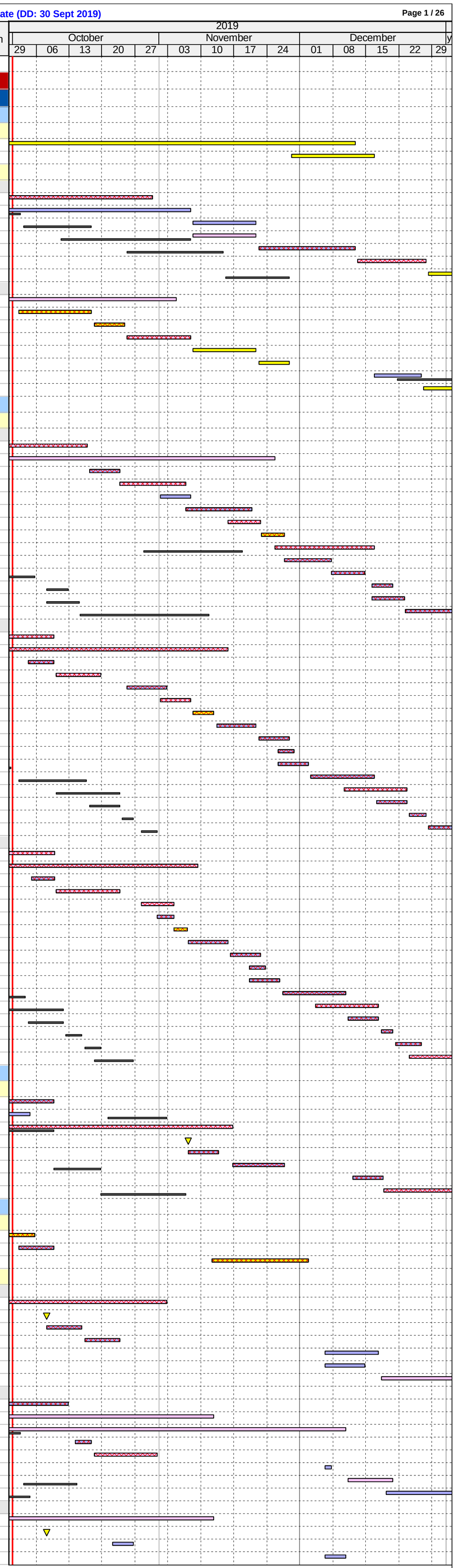

Gammon

Base Line MS
Milestone
Current - Other Works
Current - Struct Works
Current - MEP Works
Current - ABWF Works
Current - Facade Works
Critical Works
Base Line ACT

Three Months Rolling Programme

Date	Revision	Checked	Approved
01-Feb-19	CMWP Rev. 0 - Approved CMWP Programme	NS	BG
10-Oct-19	CMWP Rev. 0_8 - 8th Progress Update	NS	BG

ID	Activity	RD	BL Start	BL Finish	Start	Finish	BL Finish Var
8083	POD_GF_Z04_LTH - Dry Wall MEP Services/Conduits MEP 1st fix	12	13-Jul-19	26-Jul-19	11-Dec-19	24-Dec-19	-126
Learning Centre & Adjacent Areas (GF & 1/F)							
ABWF Works & MEP Works							
Learning Centre - POD_GF_Z05							
7983	POD_GF_Z05_LC - Ceiling rods	6	10-Jun-19	15-Jun-19	06-Dec-19*	12-Dec-19	-150
7986	POD_GF_Z05_LC - Ceiling grids @ Pantry	2	19-Aug-19	20-Aug-19	13-Dec-19	14-Dec-19	-97
7987	POD_GF_Z05_LC - MEP 2nd fix	18	21-Aug-19	10-Sep-19	16-Dec-19	07-Jan-20	-97
Learning Centre - POD_GF_Z06a & GF_Z06b							
9309	POD_GF_Z06b_BoH - All Other Finishes / Make Good & Clean	12	25-Jul-19	07-Aug-19	28-Dec-19	11-Jan-20	-130
FoH Toilets - Public & Learning Centre (incl. Baby Care Room) - POD_GF_Z06a							
Toilet Block							
8009	POD_GF_Z06a_FoH Toilet - MEP 1st fix Block Wall	2	30-May-19	08-Jun-19	08-Jul-19 A	03-Oct-19	-97
8000	POD_GF_Z06a_FoH Toilet - Seal Wall Opening	3	10-Jun-19	12-Jun-19	12-Aug-19 A	05-Oct-19	-96
8014	POD_GF_Z06a_FoH Toilet - Close Dry Wall	6	24-Jun-19	05-Jul-19	19-Aug-19 A	28-Oct-19	-95
7995	POD_GF_Z06a_FoH Toilet - Wall Plastering (internal & external)	12	06-Jul-19	10-Jul-19	26-Aug-19 A	04-Nov-19	-97
8001	POD_GF_Z06a_FoH Toilet - MEP 2nd fix	21	19-Jul-19	01-Aug-19	23-Sep-19 A	15-Nov-19	-88
8002	POD_GF_Z06a_FoH Toilet - Door Frame	2	04-Jul-19	05-Jul-19	22-Oct-19*	23-Oct-19	-91
7998	POD_GF_Z06a_FoH Toilet - Ceiling Rods & Grids	4	11-Jul-19	15-Jul-19	05-Nov-19	08-Nov-19	-97
7999	POD_GF_Z06a_FoH Toilet - Close ceiling (board) incl. Cut-Outs	7	02-Aug-19	09-Aug-19	16-Nov-19	23-Nov-19	-88
8010	POD_GF_Z06a_FoH Toilet - Ceiling finishes final coat	3	10-Aug-19	13-Aug-19	25-Nov-19	27-Nov-19	-88
8003	POD_GF_Z06a_FoH Toilet - MEP final fix	6	14-Aug-19	20-Aug-19	28-Nov-19	04-Dec-19	-88
8026	POD_GF_Z06a_FoH Toilet - Conc flr curing, polishing & install protection	36	21-Aug-19	03-Oct-19	05-Dec-19	17-Jan-20	-88
Toilet Lobby/ Vestibule & Baby Care Room							
8018	POD_GF_Z06a_FoH Toilet Lob - MEP 2nd fix	15	15-Jun-19	21-Jun-19	23-Sep-19 A	07-Nov-19	-115
8022	POD_GF_Z06a_FoH Toilet Lob - Ceiling rods	3	18-May-19	21-May-19	22-Oct-19*	24-Oct-19	-129
8017	POD_GF_Z06a_FoH Toilet Lob - Ceiling grids	2	13-Jun-19	14-Jun-19	25-Oct-19	26-Oct-19	-111
8019a	POD_GF_Z06a_FoH Toilet Lob - Ceiling finishes (MR Gypsum/Plywood backing for	6			05-Dec-19	11-Dec-19	
8020	POD_GF_Z06a_FoH Toilet Lob - MEP final fix	6	19-Jul-19	25-Jul-19	12-Dec-19	18-Dec-19	-122
8021	POD_GF_Z06a_FoH Toilet Lob - Conc flr curing, polishing & install protection	36	21-Aug-19	03-Oct-19	19-Dec-19	08-Feb-20	-100
BoH of Learning Centre (Lift Lobby & MEP) - POD_GF_Z06b							
8037	POD_GF_Z06b_BoH - MEP 1st fix	36	10-Jun-19	22-Jun-19	15-Jul-19 A	10-Dec-19	-142
8036	POD_GF_Z06b_BoH - B'wall, tie bolt holes, plaster, screed, Sealer	24	18-May-19	08-Jun-19	23-Sep-19 A	03-Dec-19	-148
8035	POD_GF_Z06b_BoH - Access to ABWF (Partial after the Concrete wall)	0	18-May-19		27-Nov-19		-160
8789	POD_GF_Z06b_BoH - MEP 2nd fix	9	24-Jun-19	04-Jul-19	11-Dec-19	20-Dec-19	-142
8039	POD_GF_Z06b_BoH - MEP final fix	3	19-Jul-19	22-Jul-19	21-Dec-19	24-Dec-19	-130
8040	POD_GF_Z06b_BoH - Floor sealer	2	23-Jul-19	24-Jul-19	26-Dec-19	27-Dec-19	-130
8041	POD_GF_Z06b_BoH - Door & Ironmong, access panels	6	25-Jul-19	31-Jul-19	28-Dec-19	04-Jan-20	-130
Learning Centre & Associated Areas - POD_L1_Z01							
FoH Learning Centre incl. Corridor & Lift Lobby - POD_L1_Z01							
8181	POD_L1_Z01_LC - Install fire shutters	6	17-Sep-19	30-Sep-19	26-Aug-19 A	30-Oct-19	-24
8139	POD_L1_Z01_LC - MEP 2nd fix	18	09-Sep-19	30-Sep-19	21-Nov-19	11-Dec-19	-60
8144	POD_L1_Z01_LC - MEP final fix	9	02-Oct-19	12-Oct-19	12-Dec-19	21-Dec-19	-60
9681	POD_L1_Z01_LC - Install Movable Partition	12	17-Sep-19	30-Sep-19	19-Dec-19	03-Jan-20	-78
9732	POD_L1_Z01_LC - Close Dry Wall	3	09-Jul-19	11-Jul-19	20-Dec-19	23-Dec-19	-138
9678	POD_L1_Z01_LC - Install Metal Guard Rail @ Slab Edges	12	13-Jun-19	26-Jun-19	24-Dec-19	08-Jan-20	-162
9682	POD_L1_Z01_LC - Install Glazing Partition	12	25-Nov-19	07-Dec-19	24-Dec-19	08-Jan-20	-25
Toilets - Learning Centre - POD_L1_Z01							
Toilet Block							
8152	POD_L1_Z01_FoH Toilet - Seal Wall Opening	3	13-Jun-19	15-Jun-19	23-Sep-19 A	04-Oct-19	-92
8166	POD_L1_Z01_FoH Toilet - Close Dry Wall	6	15-Jul-19	20-Jul-19	25-Sep-19 A	09-Oct-19	-66
8154	POD_L1_Z01_FoH Toilet - Door Frame	2	06-Jul-19	08-Jul-19	08-Oct-19*	09-Oct-19	-77
8147	POD_L1_Z01_FoH Toilet - Wall Plastering (internal & external)	4	22-Jul-19	25-Jul-19	10-Oct-19	14-Oct-19	-66
8150	POD_L1_Z01_FoH Toilet - Ceiling Rods & Grids	4	26-Jul-19	30-Jul-19	24-Oct-19	28-Oct-19	-74
8153	POD_L1_Z01_FoH Toilet - MEP 2nd fix	12	31-Jul-19	13-Aug-19	29-Oct-19	11-Nov-19	-74
8151	POD_L1_Z01_FoH Toilet - Close ceiling (board) incl. Cut-Outs	6	14-Aug-19	20-Aug-19	12-Nov-19	18-Nov-19	-74
8162	POD_L1_Z01_FoH Toilet - Ceiling finishes final coat	3	21-Aug-19	23-Aug-19	19-Nov-19	21-Nov-19	-74
8155	POD_L1_Z01_FoH Toilet - MEP final fix	6	24-Aug-19	30-Aug-19	22-Nov-19	28-Nov-19	-74
8178	POD_L1_Z01_FoH Toilet - Conc flr curing, polishing & install protection	36	31-Aug-19	15-Oct-19	29-Nov-19	11-Jan-20	-74
Toilet Lobby/ Vestibule							
8174	POD_L1_Z01_FoH Toilet Lob - Ceiling rods	3	25-May-19	28-May-19	24-Oct-19*	26-Oct-19	-125
8169	POD_L1_Z01_FoH Toilet Lob - Ceiling grids	2	13-Jun-19	14-Jun-19	28-Oct-19	29-Oct-19	-113
8170	POD_L1_Z01_FoH Toilet Lob - MEP 2nd fix	6	15-Jun-19	21-Jun-19	30-Oct-19	05-Nov-19	-113
8171a	POD_L1_Z01_FoH Toilet Lob - Ceiling finishes (MR Gypsum/Plywood backing for ti	6			06-Dec-19	12-Dec-19	
8172	POD_L1_Z01_FoH Toilet Lob - MEP final fix	6	25-Jul-19	31-Jul-19	13-Dec-19	19-Dec-19	-118
Moving Image Centre (GF-1M) - POD_GF_Z01							
ABWF & MEP Works_(SZ7)							
8743	POD_GF-1M_Z01 - Install fire shutter	4	12-Aug-19	07-Sep-19	15-Jul-19 A	04-Nov-19	-46
8739	POD_GF-1M_Z01 - MEP 1st fix	18	22-May-19	18-Jul-19	09-Sep-19 A	16-Nov-19	-101
8738	POD_GF-1M_Z01 - Ceiling & wall sealer	12	08-May-19	21-May-19	28-Oct-19*	09-Nov-19	-143
8790	POD_GF-1M_Z01 - MEP 2nd fix	18	12-Aug-19	31-Aug-19	02-Dec-19	21-Dec-19	-93
8743a	POD_GF-1M_Z01 - Install security shutters	9			05-Dec-19	14-Dec-19	
8742	POD_GF-1M_Z01 - MEP final fix	9	09-Sep-19	19-Sep-19	23-Dec-19	03-Jan-20	-87
Found & Industrial Spaces (B2-GF) - POD_B2_Z13							
ABWF Works & MEP Works							
Industrial Space							
3929	POD_B2_Z13_Indust_S - Wall & Ceiling (exposed) Paint	3	06-Jun-19	18-Jun-19	30-Aug-19 A	04-Oct-19	-90
3930	POD_B2_Z13_Indust_S - Acoustic Lining to Ceiling	9	19-Jun-19	10-Jul-19	16-Sep-19 A	12-Oct-19	-78
3931a	POD_B2_Z13_Indust_S - Plug Deck B3 Steel Beam	9			09-Sep-19 A	12-Oct-19	
3931	POD_B2_Z13_Indust_S - Plug Deck H1 Hanger & B1/B2 Steel Beam	21	19-Jun-19	10-Jul-19	23-Sep-19 A	26-Oct-19	-90
3932	POD_B2_Z13_Indust_S - MEP Soffit Srvices 1st fix	20	11-Jul-19	19-Oct-19	08-Oct-19	30-Oct-19	-9
3932a	POD_B2_Z13_Indust_S - MEP Sprinker & Light Bar (above Deck) 2nd & final fix	10			31-Oct-19	11-Nov-19	
3933	POD_B2_Z13_Indust_S - Install Metal Deck Gratings	10	21-Oct-19	07-Nov-19	07-Nov-19	18-Nov-19	-9
3932b	POD_B2_Z13_Indust_S - MEP Light Fittings (under Deck) final fix	6			16-Nov-19	22-Nov-19	
3933a	POD_B2_Z13_Indust_S - Metal Deck Touch-up & Install Glazing	6			23-Nov-19	29-Nov-19	
8923a	POD_B2_Z13_Indust_S - Remove scafoldings	6			30-Nov-19	06-Dec-19	
Found Space_(SZ1, SZ2a & SZ2b)							
6925	POD_B2_Z13_Found_S - Remedial Works & Patching Up Tie-Bolt Holes	9	23-May-19	05-Jun-19	16-Sep-19 A	25-Oct-19	-117
6930	POD_B2_Z13_Found_S - Brackets/Hangers/Smoke Curtain Channels Setting Out	18	19-Jun-19	03-Jul-19	19-Sep-19 A	09-Nov-19	-108
7825	POD_B2_Z13_Found_S - Install Smoke Curtain Box (GF Soffit to B2F)	24	29-Aug-19	26-Sep-19	23-Sep-19 A	16-Nov-19	-42
6931	POD_B2_Z13_Found_S - MEP 1st, 2nd & final fix	42	04-Jul-19	26-Sep-19	24-Sep-19 A	07-Dec-19	-60
6931a	POD_B2_Z13_Found_S - Erect Platform for MEP works & Hor Smoke Curtain at Hl	7			17-Oct-19*	24-Oct-19	
6927	POD_B2_Z13_Found_S - Ceiling Sealer	10	06-Jun-19	18-Jun-19	26-Oct-19	06-Nov-19	-117
6929	POD_B2_Z13_Found_S - Wall Sealer	18	19-Jun-19	10-Jul-19	30-Nov-19	20-Dec-19	-137
6932	POD_B2_Z13_Found_S - Install Cat Walk (*2 shifts)	16	26-Sep-19	17-Oct-19	20-Dec-19	10-Jan-20	-71
6936	POD_B2_Z13_Found_S - B2M Concrete/ Floor Finishes (polished concrete)	36	01-Nov-19	14-Nov-19	21-Dec-19	11-Feb-20	-67
Found/Industrial Space Passages (2 Nos)							
7833	POD_B2_Z13_Found/Indust_S - MEP 1st fix	12	03-Aug-19	16-Aug-19	23-Sep-19 A	01-Nov-19	-63
7834	POD_B2_Z13_Found/Indust_S - Metal Ceiling Grids	2	17-Aug-19	19-Aug-19	02-Nov-19	04-Nov-19	-63
7835	POD_B2_Z13_Found/Indust_S - MEP 2nd fix	6	20-Aug-19	26-Aug-19	05-Nov-19	11-Nov-19	-63
7832	POD_B2_Z13_Found/Indust_S - Install Fire Shutters	12	20-Aug-19	02-Sep-19	05-Dec-19	18-Dec-19	-89
7836	POD_B2_Z13_Found/Indust_S - Close ceiling (panels)	5	27-Aug-19	31-Aug-19	05-Dec-19	10-Dec-19	-83
7838	POD_B2_Z13_Found/Indust_S - Walls Sub-Frame & Metal Cladding	12	31-Aug-19	13-Sep-19	17-Dec-19	31-Dec-19	-89
7837	POD_B2_Z13_Found/Indust_S - MEP final fix	4	03-Sep-19	06-Sep-19	19-Dec-19	23-Dec-19	-89
Level B2							
Structural							
7182	POD_B2_ST - Staircase ST-81 Concrete remedial works	12	22-Jun-19	13-Jul-19	25-Mar-19 A	16-Oct-19	-78
9502e	POD_ES01-02_GL D-E/8-10_B2 to B1 - Additional steel beam installation	3			09-Sep-19 A	04-Oct-19	
9502b	POD_ES01-02_GL D-E/8-10_B2 to B1 - Remove Scaffold & Rem'l Works	7			05-Oct-19	14-Oct-19	
ABWF Works & MEP Works							
Fire Rated Corridors & Lobbies (Major Routings) - POD_B2_Z01							
Fire Rated Corridors & Lobbies (Major Routings) @ G.L. A-H/ 1-10+ - POD_B2_Z01a							
4003	POD_B2_Z01a_Corr - Floor screeding	6	20-Jul-19	02-Aug-19	13-May-19 A	18-Nov-19	-89
4006	POD_B2_Z01a_Corr - MEP final fix	18	10-Aug-19	30-Aug-19	20-May-19 A	09-Dec-19	-83
4002	POD_B2_Z01a_Corr - Close ceiling (panels) incl. Cut-Outs	15	26-Jun-19	19-Jul-19	05-Jun-19 A	28-Nov-19	-110
4005	POD_B2_Z01a_Corr - Doors/ 4nos. SR3 Doors & Ironmong	24	11-Sep-19	18-Sep-19	16-Sep-19 A	09-Dec-19	-68
4007	POD_B2_Z01a_Corr - Floor sealer	9	31-Aug-19	10-Sep-19	10-Dec-19*	19-Dec-19	-83
10194	POD_B2_Z01a_HO1 – Fire Rated Corridors & Lobbies @ G.L. A-H/ 1-10+ H'over –	0				19-Dec-19	
Fire Rated Corridors & Lobbies (Major Routings) @ North of G.L. 6' - POD_B2_Z01b							
7515	POD_B2_Z01b_Corr - MEP 1st fix (rem works)	4	26-Feb-19	16-Apr-19	04-Mar-19 A	05-Oct-19	-143
7517	POD_B2_Z01b_Corr - MEP 2nd fix	9	25-Apr-19	23-May-19	08-Apr-19 A	26-Oct-19	-129
7521	POD_B2_Z01b_Corr - MEP final fix	21	19-Jul-19	29-Jul-19	21-May-19 A	27-Dec-19	-126
7519	POD_B2_Z01b_Corr - Close ceiling (panels) incl. Cut-Outs	12	24-May-19	04-Jun-19	05-Dec-19	18-Dec-19	-164

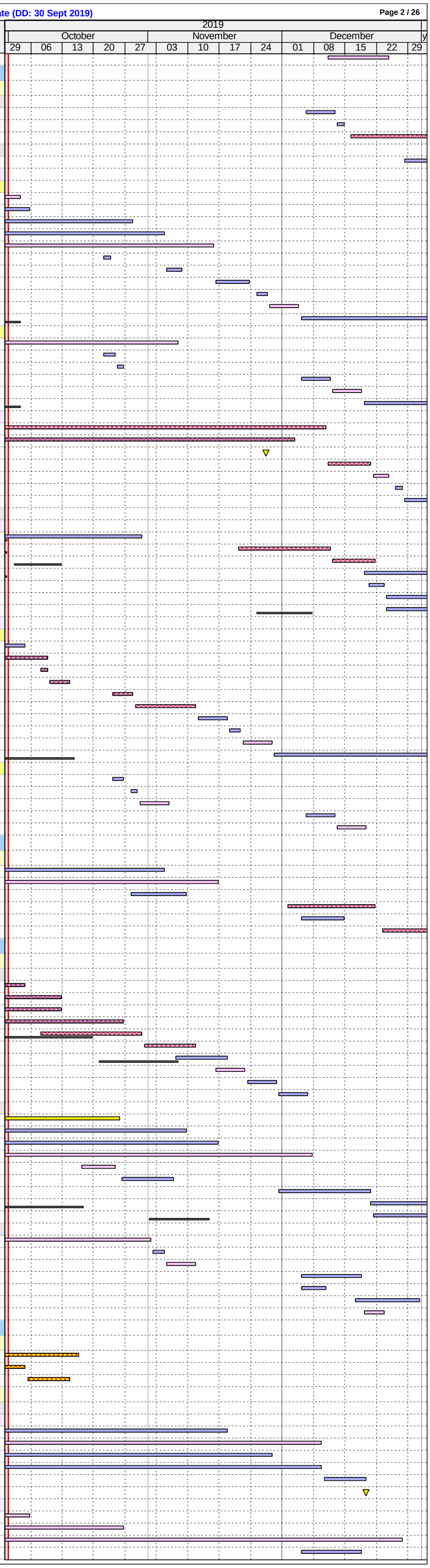

ID	Activity	RD	BL Start	BL Finish	Start	Finish	BL Finish Var
7520	POD_B2_Z01b_Corr - Wall sealer	8	11-Jun-19	19-Jun-19	19-Dec-19	28-Dec-19	-160
BoH - CSF Plant Rooms - POD_B2_Z02							
4031	POD_B2_Z02b_CSF FS/ Water Pump Rms - All Other Finishes / Make Good & Cle	12	07-Aug-19	20-Aug-19	06-Dec-19	19-Dec-19	-101
BoH - CSF Plant Rooms - Other Plantrooms - POD_B2_Z02b							
4024	POD_B2_Z02b_CSF FS/ Water Pump Rms - MEP 2nd fix (incl. EQP)	6	24-Apr-19	22-May-19	16-Jan-19 A	18-Nov-19	-149
4026	POD_B2_Z02b_CSF FS/ Water Pump Rms - MEP final fix	12	19-Jul-19	01-Aug-19	10-Jun-19 A	28-Nov-19	-99
4027	POD_B2_Z02b_CSF FS/ Water Pump Rms - Door & Ironmong	14	07-Aug-19	08-Aug-19	16-Sep-19 A	30-Nov-19	-95
4030	POD_B2_Z02b_CSF FS/ Water Pump Rms - Floor sealer	4	02-Aug-19	06-Aug-19	02-Dec-19	05-Dec-19	-101
10199	POD_B2_Z02b_HO1 – CSF FS/ Water Pump Rms H'over – Stage 1 (Site Walk Dov	0				05-Dec-19	
BoH - RDE Plant Rooms - POD_B2_Z03							
BoH - RDE Plant Rooms - Spr Wtr & FS Tanks @ G.L. H'-J'/ 1-3 - POD_B2_0Z3a							
6669	POD_B2_Z03a_SW & FS - Cat ladder & other misc. metal works	9	22-Apr-19	02-May-19	19-Aug-19 A	09-Dec-19	-184
10202	POD_B2_Z03a_HO1 – RDE Plant Rooms - Spr Wtr & FS Tanks @ G.L. H'-J'/ 1-3 H	0				09-Dec-19	
BoH - RDE Plant Rooms - Other Plantrooms @ G.L. L-M/ 3'-1 - POD_B2_Z03b							
8760	POD_B2_Z03b_Other Plant Rms - MEP 1st fix (rem)	6	26-Feb-19	23-Apr-19	25-Oct-18 A	02-Nov-19	-160
6656	POD_B2_Z03b_Other Plant Rms - MEP 2nd fix (incl. EQP)	12	24-Apr-19	22-May-19	04-Mar-19 A	09-Nov-19	-142
6692	POD_B2_Z03b_Other Plant Rms - MEP final fix	21	19-Jul-19	01-Aug-19	08-Jul-19 A	23-Dec-19	-120
6662	POD_B2_Z03b_Other Plant Rms - Floor sealer	7	02-Aug-19	09-Aug-19	24-Dec-19	02-Jan-20	-120
6666	POD_B2_Z03b_Other Plant Rms - Rubber Flr @ ELE Rm & RDE Security Eqp Rm	6	02-Aug-19	08-Aug-19	24-Dec-19	31-Dec-19	-120
BoH - M+ and Podium Plant Rooms - POD_B2_Z04							
BoH - M+ and Podium Plant Rooms - DCS & MCC @ G.L G-M/ 11-13 - POD_B2_Z04a							
6717	POD_B2_Z04a_DCS & MCC - Door & Ironmong	9	25-May-19	08-Jun-19	19-Aug-19 A	09-Dec-19	-153
6719	POD_B2_Z04a_DCS & MCC - Floor Self Leveling screed	14	27-Apr-19	14-May-19	29-Nov-19*	14-Dec-19	-179
6720	POD_B2_Z04a_DCS & MCC - Floor sealer	9	15-May-19	24-May-19	16-Dec-19	26-Dec-19	-179
10209	POD_B2_Z04a_HO1 – DCS & MCC @ G.L G-M/ 11-13 H'over – Stage 1 (Site Wall	0				26-Dec-19	
BoH - M+ and Podium Plant Rooms - AHU Rm @ G.L J-K/ 3-4+ - POD_B2_Z04b							
8761	POD_B2_Z04b - AHU - MEP 1st fix	9	26-Feb-19	09-Apr-19	05-Aug-19 A	12-Oct-19	-154
6704	POD_B2_Z04b - AHU - MEP 2nd fix (incl. EQP)	12	11-May-19	31-May-19	19-Aug-19 A	19-Oct-19	-116
6708	POD_B2_Z04b - AHU - MEP final fix	9	19-Jul-19	29-Jul-19	21-Oct-19	30-Oct-19	-77
6709	POD_B2_Z04b - AHU - Floor screeding & self leveling screed	18	01-Jun-19	08-Jun-19	16-Sep-19 A	19-Dec-19	-162
6710	POD_B2_Z04b - AHU - Floor sealer	2	30-Jul-19	31-Jul-19	20-Dec-19	21-Dec-19	-120
6707	POD_B2_Z04b - AHU - Door & Ironmong	12	01-Aug-19	14-Aug-19	23-Dec-19	07-Jan-20	-120
BoH - M+ and Podium Plant Rooms - Other Plantrooms @ G.L A-H/ 1-11 - POD_B2_Z04d							
9022	POD_B2_Z04d_Other P. Rms - MEP 1st fix (incl. EQP) - rem works	6	26-Feb-19	30-Apr-19	25-Feb-19 A	06-Nov-19	-157
6684	POD_B2_Z04d_Other P. Rms - MEP 2nd fix (incl. EQP) - rem works	15	02-May-19	29-May-19	08-Apr-19 A	16-Nov-19	-142
6689	POD_B2_Z04d_Other P. Rms - Floor screeding	9	30-May-19	19-Jun-19	03-Jul-19 A	09-Dec-19	-144
6688	POD_B2_Z04d_Other P. Rms - MEP final fix	21	19-Jul-19	08-Aug-19	15-Jul-19 A	23-Dec-19	-114
6687	POD_B2_Z04d_Other P. Rms - Door & Ironmong	12	19-Aug-19	28-Aug-19	16-Sep-19 A	16-Dec-19	-91
6690	POD_B2_Z04d_Other P. Rms - Floor sealer	8	09-Aug-19	17-Aug-19	24-Dec-19	03-Jan-20	-114
BoH - M+ and Podium Plant Rooms - Other Plantrooms @ G.L B'-L/ 1'-1 - POD_B2_Z04e							
6767	POD_B2_Z04e_Other P. Rms - Install CWS/CWR Piping MEP 2nd fix	7	02-May-19	12-Jul-19	19-Feb-19 A	21-Oct-19	-83
8763	POD_B2_Z04e_Other P. Rms - MEP 1st fix (rem works)	7	27-May-19	09-Jul-19	18-Mar-19 A	04-Nov-19	-98
6694	POD_B2_Z04e_Other P. Rms - MEP 2nd fix (incl. EQP)	15	13-Jul-19	06-Sep-19	08-Apr-19 A	14-Nov-19	-56
6698	POD_B2_Z04e_Other P. Rms - MEP final fix	21	07-Sep-19	21-Sep-19	19-Aug-19 A	23-Dec-19	-77
6697	POD_B2_Z04e_Other P. Rms - Door & Ironmong	24	14-Oct-19	26-Oct-19	23-Sep-19 A	27-Dec-19	-52
6700	POD_B2_Z04e_Other P. Rms - Floor sealer	12	27-Sep-19	12-Oct-19	28-Dec-19	11-Jan-20	-76
FoH/BoH Toilets - POD_B2_Z05 & B2_Z06							
Toilet Block							
6739	POD_B2_Z05_FoH Toilet - MEP 1st fix Ceiling	18	06-May-19	29-May-19	23-Apr-19 A	23-Oct-19	-121
6737	POD_B2_Z05_FoH Toilet - MEP 1st fix Block Wall	12	26-Apr-19	06-May-19	29-Apr-19 A	25-Oct-19	-143
6740	POD_B2_Z05_FoH Toilet - Dry Wall Frame & Board (one side)	6	30-Apr-19	08-May-19	08-Oct-19*	14-Oct-19	-131
6741	POD_B2_Z05_FoH Toilet - Dry Wall MEP Services/Conduits (MEP 1st fix)	12	04-May-19	17-May-19	14-Oct-19	26-Oct-19	-134
6730	POD_B2_Z05_FoH Toilet - Door Frame	2	30-May-19	31-May-19	24-Oct-19	25-Oct-19	-121
6728	POD_B2_Z05_FoH Toilet - Seal Wall Opening	3	07-May-19	09-May-19	26-Oct-19*	29-Oct-19	-143
6742	POD_B2_Z05_FoH Toilet - Close Dry Wall	5	18-May-19	23-May-19	28-Oct-19	01-Nov-19	-134
6723	POD_B2_Z05_FoH Toilet - Wall Plastering (internal & external)	4	01-Jun-19	05-Jun-19	02-Nov-19	06-Nov-19	-127
6726	POD_B2_Z05_FoH Toilet - Ceiling Rods & Grids	4	06-Jun-19	11-Jun-19	07-Nov-19	11-Nov-19	-127
6729	POD_B2_Z05_FoH Toilet - MEP 2nd fix	12	12-Jun-19	25-Jun-19	12-Nov-19	25-Nov-19	-127
6727	POD_B2_Z05_FoH Toilet - Close ceiling (board) incl. Cut-Outs	6	26-Jun-19	03-Jul-19	26-Nov-19	02-Dec-19	-127
6738	POD_B2_Z05_FoH Toilet - Ceiling finishes final coat	3	04-Jul-19	06-Jul-19	03-Dec-19	05-Dec-19	-127
6731	POD_B2_Z05_FoH Toilet - MEP final fix	6	08-Jul-19	13-Jul-19	06-Dec-19	12-Dec-19	-127
6763	POD_B2_Z05_FoH Toilet - Conc flr curing, polishing & install protection	36	15-Jul-19	24-Aug-19	13-Dec-19	03-Feb-20	-127
Toilet Lobby/ Vestibule							
7037	POD_B2_Z05_FoH Toilet Lob - Access to ABWF	0	08-Apr-19		08-Oct-19*		-151
7550	POD_B2_Z05_FoH Toilet Lob - Floor screeding to receive resilient layer	3	08-Apr-19	10-Apr-19	19-Oct-19	22-Oct-19	-161
7551	POD_B2_Z05_FoH Toilet Lob - Ceiling rods	3	11-Apr-19	13-Apr-19	23-Oct-19	25-Oct-19	-161
7552	POD_B2_Z05_FoH Toilet Lob - MEP 1st fix	12	15-Apr-19	27-Apr-19	13-May-19 A	01-Nov-19	-155
7553	POD_B2_Z05_FoH Toilet Lob - Ceiling grids	2	29-Apr-19	30-Apr-19	02-Nov-19	04-Nov-19	-155
7554	POD_B2_Z05_FoH Toilet Lob - MEP 2nd fix	6	02-May-19	08-May-19	05-Nov-19	11-Nov-19	-155
7555a	POD_B2_Z05_FoH Toilet Lob - Ceiling finishes (Plywood backing for Timber fin)	4			05-Dec-19	09-Dec-19	
7557	POD_B2_Z05_FoH Toilet Lob - MEP final fix	6	22-Jul-19	27-Jul-19	10-Dec-19	16-Dec-19	-118
BoH Toilets - POD_B2_Z06							
6751	POD_B2_Z06_BoH Toilet - MEP 1st fix (rem works)	9	13-Apr-19	29-Apr-19	23-Apr-19 A	22-Oct-19	-145
6755	POD_B2_Z06_BoH Toilet - MEP 2nd fix	18	14-May-19	27-May-19	26-Apr-19 A	01-Nov-19	-131
6758	POD_B2_Z06_BoH Toilet - Wall finishes & floor tiling	10	12-Jun-19	22-Jun-19	16-Sep-19 A	10-Dec-19	-142
6753	POD_B2_Z06_BoH Toilet - Wall Plastering (internal & external)	3	03-May-19	07-May-19	23-Sep-19 A	04-Oct-19	-125
6754	POD_B2_Z06_BoH Toilet - Ceiling Rods & Grids	5	08-May-19	13-May-19	25-Sep-19 A	25-Oct-19	-137
6756	POD_B2_Z06_BoH Toilet - Close ceiling (board) incl. Cut-Outs	8	28-May-19	05-Jun-19	29-Nov-19	07-Dec-19	-154
6757	POD_B2_Z06_BoH Toilet - Ceiling finishes final coat	4	06-Jun-19	11-Jun-19	09-Dec-19	12-Dec-19	-154
6759	POD_B2_Z06_BoH Toilet - MEP final fix	6	24-Jun-19	29-Jun-19	11-Dec-19	17-Dec-19	-142
6760	POD_B2_Z06_BoH Toilet - Cubicle partitions & sanitary ware & fittings	6	24-Jun-19	29-Jun-19	13-Dec-19	19-Dec-19	-144
6761	POD_B2_Z06_BoH Toilet - Door / Ironmong	2	02-Jul-19	03-Jul-19	20-Dec-19	21-Dec-19	-144
10220	POD_B2_Z06_HO1 – BoH Toilet H'over – Stage 1 (Site Walk Down)	0				21-Dec-19	
BoH Other Rooms, Lobbies , Non-FR Corridors , Loading/Unloading Bays/ Docks - POD_B2_Z07 & B2_ Z08							
BoH Loading/ Unloading Bays/ Docks - POD_B2_Z07							
6885	POD_B2_Z07_BoH - MEP 1st fix (rem works)	4	26-Feb-19	29-May-19	04-Mar-19 A	05-Oct-19	-107
7425	POD_B2_Z07_BoH - MEP 2nd fix	6	19-Jun-19	07-Aug-19	08-Apr-19 A	23-Oct-19	-63
6889	POD_B2_Z07_BoH - Floor screeding	12	30-May-19	18-Jun-19	05-Jun-19 A	12-Dec-19	-148
6888	POD_B2_Z07_BoH - MEP final fix	21	08-Aug-19	04-Sep-19	19-Sep-19 A	24-Dec-19	-92
6887	POD_B2_Z07_BoH - Speed gate inst'n & testing @ Loading/Unloading/Ramp, Doc	12	29-Jun-19	13-Jul-19	28-Dec-19	11-Jan-20	-151
BoH Rooms - Raised Floor & Susp. Ceiling Area - POD_B2_Z08a							
6772	POD_B2_Z08a_BoH - MEP 2nd fix	9	15-Apr-19	13-May-19	15-Apr-19 A	26-Oct-19	-138
6771	POD_B2_Z08a_BoH - Ceiling grids	7	10-Apr-19	13-Apr-19	11-Sep-19 A	19-Oct-19	-156
6774	POD_B2_Z08a_BoH - Raised floor pedestal	7	01-Jun-19	11-Jun-19	16-Sep-19 A	19-Oct-19	-108
6781	POD_B2_Z08a_BoH - Underfloor MEP 1st & 2nd Fix	15	12-Jun-19	03-Jul-19	19-Sep-19 A	30-Oct-19	-99
6782	POD_B2_Z08a_BoH - Raised floor panels incl. cut-outs	18	04-Jul-19	10-Jul-19	23-Sep-19 A	09-Nov-19	-102
11554c	*POD_B2_Z08a_BoH - CAI-395 Novec Gaseous Fire Suspension Sys (change fr A	12			02-Nov-19	15-Nov-19	
6773	POD_B2_Z08a_BoH - Close ceiling (panels) incl. Cut-Outs	13	14-May-19	28-May-19	11-Nov-19	25-Nov-19	-150
6777	POD_B2_Z08a_BoH - MEP final fix	18	19-Jul-19	08-Aug-19	26-Nov-19	16-Dec-19	-108
BoH Rooms - Susp. Ceiling Area - POD_B2_Z08b							
6815	POD_B2_Z08b_BoH - Ceiling rods	6	26-Apr-19	03-May-19	23-Sep-19 A	19-Oct-19	-140
6814	POD_B2_Z08b_BoH - MEP 1st fix	6	04-May-19	15-Jul-19	13-May-19 A	19-Oct-19	-80
6816	POD_B2_Z08b_BoH - MEP 2nd fix	18	12-Aug-19	07-Sep-19	08-Jul-19 A	06-Nov-19	-48
6818	POD_B2_Z08b_BoH - Floor screeding	9	16-Jul-19	01-Aug-19	12-Aug-19 A	22-Oct-19	-67
6819	POD_B2_Z08b_BoH - Wall paint undercoat	9	11-Oct-19	24-Oct-19	19-Aug-19 A	09-Dec-19	-39
6822	POD_B2_Z08b_BoH - Wall final paint	12	25-Oct-19	31-Oct-19	22-Aug-19 A	16-Dec-19	-39
6820	POD_B2_Z08b_BoH - Doors & Ironmong	12	20-Nov-19	03-Dec-19	12-Sep-19 A	12-Dec-19	-8
7413	POD_B2_Z08b_BoH - Ceiling grids	8	02-Aug-19	10-Aug-19	16-Sep-19 A	26-Oct-19	-63
6817	POD_B2_Z08b_BoH - Close ceiling (panels) incl. Cut-Outs	25	09-Sep-19	10-Oct-19	07-Nov-19	05-Dec-19	-48
6824	POD_B2_Z08b_BoH - MEP final fix	12	25-Oct-19	14-Nov-19	10-Dec-19	23-Dec-19	-33
6821	POD_B2_Z08b_BoH - Floor sealer	4	15-Nov-19	19-Nov-19	24-Dec-19	28-Dec-19	-33
10242	POD_B2_Z08b_HO1 – BoH Rooms - Susp. Ceiling Area H'over – Stage 1 (Site Wa	0				28-Dec-19	
BoH Rooms - Refuse/ Recycling Rooms @ North of G.L. 6' - POD_B2_Z08c							
6825	POD_B2_Z08c_BoH - MEP 1st fix (rem works)	9	26-Feb-19	25-Mar-19	08-Apr-19 A	22-Oct-19	-174
6827	POD_B2_Z08c_BoH - MEP 2nd fix	18	26-Mar-19	23-Apr-19	17-Apr-19 A	02-Nov-19	-159
6833	POD_B2_Z08c_BoH - MEP final fix	24	19-Jul-19	01-Aug-19	15-Aug-19 A	27-Dec-19	-123
BoH Rooms, Lobbies, Non-FR Corr_Non Raised Floor & Susp. Ceiling Area - POD_B2_08d							
6841	POD_B2_Z08d_BoH - Floor screeding	9	09-Mar-19	02-May-19	08-Apr-19 A	23-Oct-19	-144
6837	POD_B2_Z08d_BoH - MEP 1st fix (rem works) (*2 shifts)	12	02-May-19	03-Aug-19	11-Mar-19 A	26-Oct-19	-69
7424	POD_B2_Z08d_BoH - MEP 2nd fix	18	05-Aug-19	16-Oct-19	15-Apr-19 A	06-Nov-19	-18
6839	POD_B2_Z08d_BoH - Door & Ironmong	18	22-Jan-20	19-Feb-20	11-Sep-19 A	19-Dec-19	44
6840	POD_B2_Z08d_BoH - MEP final fix	36	24-Oct-19	20-Nov-19	16-Sep-19 A	27-Nov-19	-6
6846	POD_B2_Z08d_BoH - Install 5nos. SR3 security shutters	18	24-Sep-19	23-Oct-19	05-Nov-19	25-Nov-19	-28
6841a	POD_B2_Z08d_BoH - Remove Bench Mark/Mock-up Panel at Rm B2-1-040	12			30-Nov-19*	13-Dec-19	

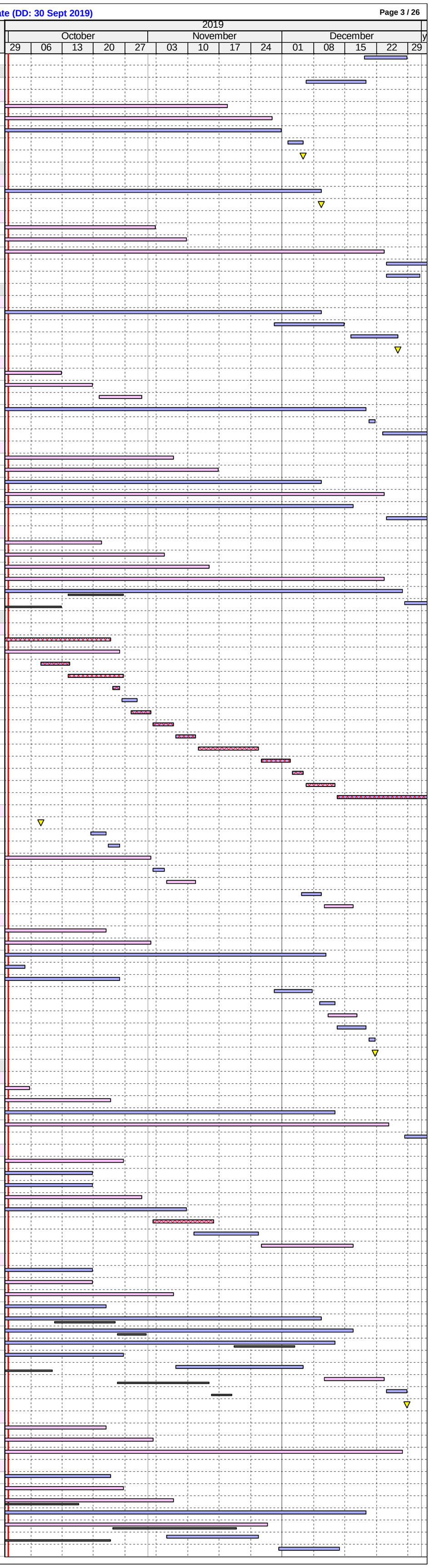

ID	Activity	RD	BL Start	BL Finish	Start	Finish	BL Finish Var
8931	POD_B2_Z08d_BoH - Wall final paint	45	14-Nov-19	07-Jan-20	14-Dec-19	14-Feb-20	-26
Level B1							
Structural							
Slabs							
6671	POD_B1 - DF/3-11 Install acoustic isolators	12	26-Mar-19	16-Apr-19	23-Dec-19	07-Jan-20	-220
7206	POD_B1 - F+G/8-12+ Floating slab (steelplate installation)	10	03-Aug-19	14-Aug-19	09-Dec-19	19-Dec-19	-106
7209	POD_B1 - GH+/4-9+ Install acoustic isolator	6	05-Jul-19	11-Jul-19	02-Dec-19*	07-Dec-19	-125
7210	POD_B1 - GH+/4-9+ Floating slab (Steelplate installation)	12	12-Jul-19	25-Jul-19	09-Dec-19	21-Dec-19	-125
ABWF Works & MEP Works							
BoH Plant Rooms & Corridors @ GL (2 to 10/L to M) - POD_B1_Z02							
7055	POD_B1_Z02_BoH - B'wall, patch-up tie bolt holes, plaster, screed, Sealer	9	08-Jul-19	27-Jul-19	15-Jul-19 A	26-Oct-19	-75
8765	POD_B1_Z02_BoH - MEP 1st fix	15	29-Jul-19	23-Sep-19	13-May-19 A	14-Nov-19	-43
7056	POD_B1_Z02_BoH - MEP 2nd fix	21	24-Sep-19	23-Oct-19	15-Jul-19 A	21-Nov-19	-25
7063	POD_B1_Z02_BoH - Ceiling & wall epoxy/ emulsion paint	12	24-Oct-19	06-Nov-19	22-Nov-19	05-Dec-19	-25
7060	POD_B1_Z02_BoH - MEP final fix	12	07-Nov-19	20-Nov-19	06-Dec-19	19-Dec-19	-25
7061	POD_B1_Z02_BoH - Floor sealer	4	21-Nov-19	25-Nov-19	20-Dec-19	24-Dec-19	-25
BoH Rooms & Plant Rooms @ GL (2 to 4/E to J+) - POD_B1_Z03							
7091	POD_B1_Z03_BoH - MEP 2nd fix	15	12-Jun-19	03-Jul-19	17-Apr-19 A	30-Oct-19	-99
7095	POD_B1_Z03_BoH - MEP final fix	24	19-Jul-19	29-Jul-19	15-Aug-19 A	28-Dec-19	-127
7093	POD_B1_Z03_BoH - Door & Ironmong	12	02-Aug-19	08-Aug-19	23-Sep-19 A	13-Dec-19	-106
BoH Plant Rooms @ GL (2 to 12/A- to D+) - POD_B1_Z04							
BoH Plant Rooms @ GL (2 to 12/A- to D+) - Raised Floor Areas - POD_B1_Z04b							
7098	POD_B1_Z04b_BoH - MEP 1st fix (rem works) (FS/Elec only)	6	22-Jan-19	25-Mar-19	16-Apr-19 A	09-Oct-19	-163
7100	POD_B1_Z04b_BoH - MEP 2nd fix	12	02-Apr-19	29-May-19	23-Apr-19 A	16-Oct-19	-115
7109	POD_B1_Z04b_BoH - Underfloor MEP 1st & 2nd fix (40% Rem_others done Prev)	24	05-Jul-19	29-Aug-19	05-Aug-19 A	06-Nov-19	-56
7102	POD_B1_Z04b_BoH - Raised floor pedestal	18	21-Jun-19	04-Jul-19	09-Sep-19 A	30-Oct-19	-98
11554a	*POD_B1_Z04b_BoH - CAI-395 Main IT Rm-Novec Gaseous Fire Suspension Sys	12			04-Oct-19*	18-Oct-19	
7101	POD_B1_Z04b_BoH - Close ceiling (panels) incl. Cut-Outs (excl. Main IT Rm)	18	30-May-19	20-Jun-19	05-Oct-19	26-Oct-19	-106
11554b	*POD_B1_Z04b_BoH - CAI-395 Cent Control EQ RM-Novec Gaseous Fire Suspens	12			19-Oct-19	01-Nov-19	
7108	POD_B1_Z04b_BoH - MEP final fix	24	30-Aug-19	27-Sep-19	12-Dec-19	10-Jan-20	-86
Cafe & Catering Kitchen - POD_B1_Z05							
6926	POD_B1_Z05_Kitchen - MEP 1st, 2nd & final fix	18	28-Jun-19	28-Sep-19	26-Jun-19 A	05-Nov-19	-30
6928	POD_B1_Z05_Kitchen - Door & Ironmong	4	30-Sep-19	04-Oct-19	30-Nov-19	04-Dec-19	-51
10254	POD_B1_Z05_HO1 – Cafe & Catering Kitchen H'over – Stage 1 (Site Walk Down)	0				04-Dec-19	
9064	POD_B1_Z05_Kitchen - All Other Finishes / Make Good & Clean	8	30-Sep-19	10-Oct-19	13-Dec-19	21-Dec-19	-62
Toilets - POD_B1_Z06a, B1_Z06b, B1_Z06c & B1_Z06d							
BoH Toilets - Staff - POD_B1_Z06a							
6972	POD_B1_Z06a_BoH Toilet - MEP final fix	9	19-Jul-19	25-Jul-19	26-Jul-19 A	10-Dec-19	-115
6976	POD_B1_Z06a_BoH Toilet - Cubicle partitions & sanitary ware & fittings	18	10-Jul-19	16-Jul-19	12-Aug-19 A	20-Dec-19	-132
6965	POD_B1_Z06a_BoH Toilet - Door / Ironmong	21	17-Jul-19	18-Jul-19	16-Sep-19 A	23-Dec-19	-132
6979	POD_B1_Z06a_BoH Toilet - Ceiling finishes final coat	3	25-Jun-19	27-Jun-19	30-Nov-19*	03-Dec-19	-132
10255	POD_B1_Z06a_HO1 – BoH Toilets - Staff H'over – Stage 1 (Site Walk Down)	0				23-Dec-19	
FoH Toilets - Public - POD_B1_Z06b_(SZ3)							
Toilet Block							
6960	POD_B1_Z06b_FoH Toilet - MEP 1st fix Ceiling	6	04-Apr-19	29-Apr-19	27-Mar-19 A	18-Oct-19	-142
6950	POD_B1_Z06b_FoH Toilet - MEP 2nd fix	12	17-Jun-19	29-Jun-19	08-Apr-19 A	09-Nov-19	-110
6963	POD_B1_Z06b_FoH Toilet - Close Dry Wall	6	29-Apr-19	15-May-19	29-Jul-19 A	23-Oct-19	-133
6949	POD_B1_Z06b_FoH Toilet - Seal Wall Opening	3	22-May-19	24-May-19	19-Aug-19 A	23-Oct-19	-125
6952	POD_B1_Z06b_FoH Toilet - MEP final fix	28	27-Jul-19	02-Aug-19	20-Aug-19 A	27-Nov-19	-97
6951	POD_B1_Z06b_FoH Toilet - Door Frame	2	30-Apr-19	02-May-19	23-Sep-19 A	03-Oct-19	-128
6944	POD_B1_Z06b_FoH Toilet - Wall Plastering (internal & external)	12	22-May-19	04-Jun-19	21-Oct-19	02-Nov-19	-125
6947	POD_B1_Z06b_FoH Toilet - Ceiling Rods & Grids	9	05-Jun-19	15-Jun-19	28-Oct-19	06-Nov-19	-119
6948	POD_B1_Z06b_FoH Toilet - Close ceiling (board) incl. Cut-Outs	16	02-Jul-19	19-Jul-19	30-Oct-19	16-Nov-19	-100
6959	POD_B1_Z06b_FoH Toilet - Ceiling finishes final coat	6	20-Jul-19	26-Jul-19	18-Nov-19	23-Nov-19	-100
7840	POD_B1_Z06b_FoH Toilet - Conc flr curing, polishing & install protection	36	03-Aug-19	13-Sep-19	28-Nov-19	10-Jan-20	-97
Toilet Lobby/ Vestibule							
7432	POD_B1_Z06b_FoH Toilet Lob - MEP 1st fix	9	12-Mar-19	25-Mar-19	18-Apr-19 A	26-Oct-19	-178
7431	POD_B1_Z06b_FoH Toilet Lob - Ceiling rods	3	08-Mar-19	11-Mar-19	17-Oct-19*	19-Oct-19	-184
7433	POD_B1_Z06b_FoH Toilet Lob - Ceiling grids	3	26-Mar-19	28-Mar-19	28-Oct-19	30-Oct-19	-178
7434	POD_B1_Z06b_FoH Toilet Lob - MEP 2nd fix	6	29-Mar-19	04-Apr-19	31-Oct-19	06-Nov-19	-178
7435a	POD_B1_Z06b_FoH Toilet Lob - Ceiling finishes (Plywood backing for Timber fin)	6			02-Dec-19	07-Dec-19	
7436	POD_B1_Z06b_FoH Toilet Lob - MEP final fix	6	19-Jul-19	25-Jul-19	09-Dec-19	14-Dec-19	-119
7438	POD_B1_Z06b_FoH Toilet Lob - Conc flr curing, polishing & install protection	36	03-Aug-19	13-Sep-19	16-Dec-19	05-Feb-20	-112
FoH Toilets - Cinema - POD_B1_Z06c							
Toilet Block							
7007	POD_B1_Z06c_FoH Toilet - MEP 1st fix Ceiling	21	08-Aug-19	31-Aug-19	08-Oct-19*	31-Oct-19	-49
7008	POD_B1_Z06c_FoH Toilet - Dry Wall Frame & Board (one side)	5	05-Aug-19	09-Aug-19	08-Oct-19*	12-Oct-19	-52
7009	POD_B1_Z06c_FoH Toilet - Dry Wall MEP Services/Conduits (MEP 1st fix)	12	08-Aug-19	21-Aug-19	11-Oct-19	24-Oct-19	-52
7005	POD_B1_Z06c_FoH Toilet - MEP 1st fix Block Wall	8	01-Aug-19	09-Aug-19	14-Oct-19*	22-Oct-19	-60
6996	POD_B1_Z06c_FoH Toilet - Seal Wall Opening	3	10-Aug-19	13-Aug-19	23-Oct-19	25-Oct-19	-60
7010	POD_B1_Z06c_FoH Toilet - Close Dry Wall	3	22-Aug-19	24-Aug-19	25-Oct-19	28-Oct-19	-52
6998	POD_B1_Z06c_FoH Toilet - Door Frame	2	02-Sep-19	03-Sep-19	01-Nov-19	02-Nov-19	-49
6991	POD_B1_Z06c_FoH Toilet - Wall Plastering (internal & external)	4	04-Sep-19	07-Sep-19	04-Nov-19	07-Nov-19	-49
6994	POD_B1_Z06c_FoH Toilet - Ceiling Rods & Grids	4	09-Sep-19	12-Sep-19	08-Nov-19	12-Nov-19	-49
6997	POD_B1_Z06c_FoH Toilet - MEP 2nd fix	12	13-Sep-19	27-Sep-19	13-Nov-19	26-Nov-19	-49
6995	POD_B1_Z06c_FoH Toilet - Close ceiling (board) incl. Cut-Outs	5	28-Sep-19	04-Oct-19	27-Nov-19	02-Dec-19	-49
7006	POD_B1_Z06c_FoH Toilet - Ceiling finishes final coat	3	05-Oct-19	09-Oct-19	03-Dec-19	05-Dec-19	-49
6999	POD_B1_Z06c_FoH Toilet - MEP final fix	6	10-Oct-19	16-Oct-19	06-Dec-19	12-Dec-19	-49
7841	POD_B1_Z06c_FoH Toilet - Conc flr curing, polishing & install protection	36	17-Oct-19	27-Nov-19	13-Dec-19	03-Feb-20	-49
FoH Toilets - Cafe - POD_B1_Z06d							
Toilet Block							
8866	POD_B1_Z06d_FoH Toilet - MEP 1st fix Block Wall	3	19-Jun-19	27-Jun-19	09-Sep-19 A	04-Oct-19	-82
8868	POD_B1_Z06d_FoH Toilet - MEP 1st fix Ceiling	18	28-Jun-19	02-Aug-19	09-Sep-19 A	18-Nov-19	-89
8869	POD_B1_Z06d_FoH Toilet - Dry Wall Frame & Board (one side)	11	22-Jun-19	05-Jul-19	31-Oct-19*	12-Nov-19	-108
8870	POD_B1_Z06d_FoH Toilet - Dry Wall MEP Services/Conduits (MEP 1st fix)	12	26-Jun-19	10-Jul-19	04-Nov-19	16-Nov-19	-108
8871	POD_B1_Z06d_FoH Toilet - Close Dry Wall	8	11-Jul-19	19-Jul-19	18-Nov-19	26-Nov-19	-108
8859	POD_B1_Z06d_FoH Toilet - Door Frame	2	03-Aug-19	05-Aug-19	19-Nov-19	20-Nov-19	-89
8852	POD_B1_Z06d_FoH Toilet - Wall Plastering (internal & external)	4	06-Aug-19	09-Aug-19	12-Dec-19	16-Dec-19	-107
8857	POD_B1_Z06d_FoH Toilet - Seal Wall Opening	3	28-Jun-19	02-Jul-19	12-Dec-19	14-Dec-19	-139
8855	POD_B1_Z06d_FoH Toilet - Ceiling Rods & Grids	4	10-Aug-19	14-Aug-19	16-Dec-19	19-Dec-19	-106
Toilet Lobby/ Vestibule							
8880	POD_B1_Z06d_FoH Toilet Lob - MEP 1st fix	8	11-Jun-19	24-Jun-19	16-Sep-19 A	08-Nov-19	-114
8875	POD_B1_Z06d_FoH Toilet Lob - MEP 2nd fix	9	28-Jun-19	05-Jul-19	19-Sep-19 A	15-Nov-19	-111
8877	POD_B1_Z06d_FoH Toilet Lob - MEP final fix	12	10-Jul-19	16-Jul-19	23-Sep-19 A	26-Dec-19	-136
8879	POD_B1_Z06d_FoH Toilet Lob - Ceiling rods	3	06-Jun-19	10-Jun-19	31-Oct-19*	02-Nov-19	-121
8874	POD_B1_Z06d_FoH Toilet Lob - Ceiling grids	3	25-Jun-19	27-Jun-19	09-Nov-19	12-Nov-19	-114
8876a	POD_B1_Z06d_FoH Toilet Lob - Ceiling finishes (Plywood backing for Timber fin)	3			12-Dec-19	14-Dec-19	
BoH Other Rooms, Lobbies, Non-FR Corr - GL (2 to 12/A- to D+) - POD_B1_Z07a, B1_Z07B & B1_Z07c							
BoH Other Rooms - Staff Changing/ Shower/ Locker - W & F Tile & Gyp SC - POD_B1_Z07a							
7137	POD_B1_Z07a_BoH - MEP 2nd fix	6	17-Apr-19	08-May-19	17-Apr-19 A	06-Dec-19	-177
7138	POD_B1_Z07a_BoH - Close ceiling (board) incl. Cut-Outs	18	09-May-19	04-Jun-19	03-Dec-19	23-Dec-19	-168
7140	POD_B1_Z07a_BoH - Ceiling paint - undercoat	6	05-Jun-19	12-Jun-19	24-Dec-19	31-Dec-19	-168
BoH Other Rooms - Acoustic & Metal Susp. Ceiling Area - B1_Z07b							
7286	POD_B1_Z07b_BoH - MEP 2nd fix (revised)	18	17-Jun-19	15-Jul-19	15-Apr-19 A	06-Nov-19	-95
7451	POD_B1_Z07b_BoH - Ceiling grids	11	10-Jun-19	15-Jun-19	17-Oct-19*	29-Oct-19	-112
7287	POD_B1_Z07b_BoH - Close ceiling (panels) incl. Cut-Outs	18	16-Jul-19	06-Aug-19	02-Dec-19	21-Dec-19	-115
7289	POD_B1_Z07b_BoH - Wall paint - undercoat	9	07-Aug-19	16-Aug-19	23-Dec-19	03-Jan-20	-115
BoH Rooms, Lobbies, Non-FR Corr - GL (2 to 12/A- to D+)_Non Susp. Ceiling Area - POD_B1_Z07c							
8767	POD_B1_Z07c_BoH - MEP 1st fix (rem works)	7	20-Apr-19	02-Jul-19	11-Mar-19 A	05-Nov-19	-105
7299	POD_B1_Z07c_BoH - MEP 2nd fix	12	03-Jul-19	30-Jul-19	03-Jun-19 A	12-Nov-19	-87
7302	POD_B1_Z07c_BoH - MEP final fix	21	07-Aug-19	20-Aug-19	15-Jul-19 A	26-Dec-19	-106
7328	POD_B1_Z07c_BoH - Wall finishes (epoxy/anti fungal paint @ CBS)	6	31-Jul-19	06-Aug-19	02-Dec-19	07-Dec-19	-103
FoH Group Check-in and Luggage / General Storage - POD_B1_Z07d							
7150	POD_B1_Z07d_FoH - MEP 1st fix (rem works)	7	08-Mar-19	19-Apr-19	08-Apr-19 A	08-Nov-19	-168
7155	POD_B1_Z07d_FoH - MEP 2nd fix	18	06-May-19	25-May-19	15-Apr-19 A	27-Nov-19	-154
7153	POD_B1_Z07d_FoH - Ceiling rods	4	04-Mar-19	07-Mar-19	01-Nov-19	05-Nov-19	-201
9729	POD_B1_Z07d_FoH - Close Dry Wall	2	06-May-19	07-May-19	01-Nov-19*	02-Nov-19	-149
7458	POD_B1_Z07d_FoH - Ceiling grids	4	20-Apr-19	24-Apr-19	09-Nov-19	13-Nov-19	-168
7154a	POD_B1_Z07d_FoH - Ceiling finishes ((Plywood backing for Timber fin)	13			28-Nov-19	12-Dec-19	
7151	POD_B1_Z07d_FoH - Maintenance platform @ (B1-1-011)	12	20-Apr-19	04-May-19	30-Nov-19	13-Dec-19	-186
7162	POD_B1_Z07d_FoH - MEP final fix	9	26-Jul-19	05-Aug-19	13-Dec-19	23-Dec-19	-117
7163	POD_B1_Z07d_FoH - Conc flr curing, polishing & install protection	36	06-Aug-19	17-Sep-19	24-Dec-19	13-Feb-20	-117
FoH Floating Slab - Museum Cafe & Catering Table & Chair Storage - POD_B1_Z08							

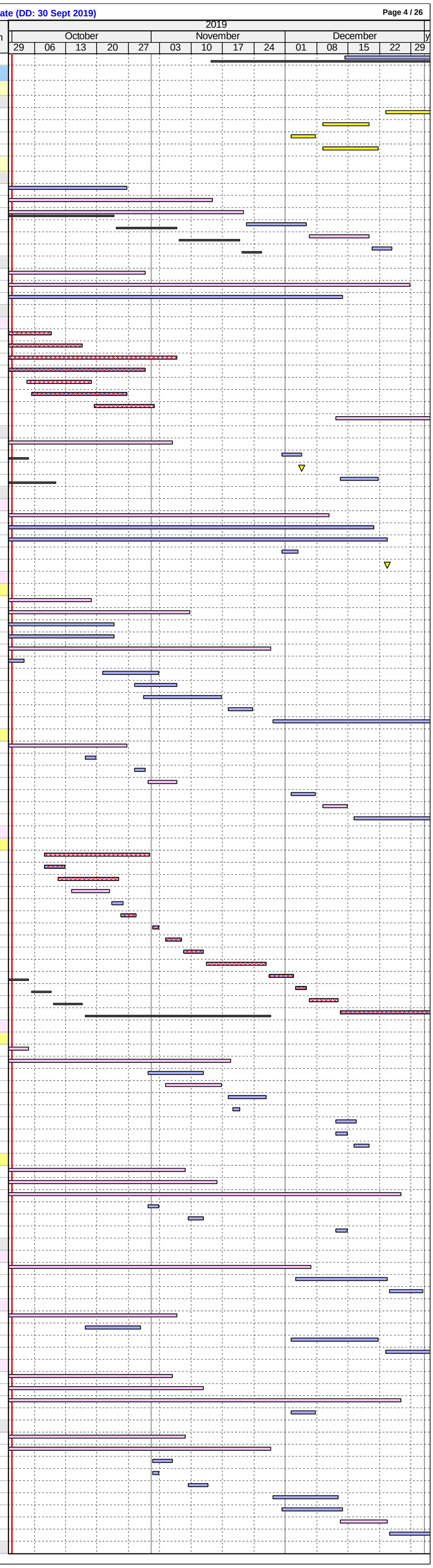

ID	Activity	RD	BL Start	BL Finish	Start	Finish	BL Finish Var
7051	POD_B1_Z08_FoH - Access to ABWF (Partial, after inner glass)	0	17-Jun-19		21-Nov-19		-131
6923	POD_B1_Z08_FoH - MEP 1st, 2nd & final fix	48	24-Jun-19	17-Oct-19	02-Sep-19 A	13-Dec-19	-49
3943	POD_B1_Z08_FoH - B'wall, tie bolt holes, W_sealer, plaster, screed	30	17-Jun-19	22-Jun-19	16-Sep-19 A	21-Nov-19	-125
6938	POD_B1_Z08_FoH - Install fire shutters @ Museum Cafe	48	03-Oct-19	17-Oct-19	18-Sep-19 A	13-Dec-19	-49
6922	POD_B1_Z08_FoH - Doors & Ironmong	6	18-Oct-19	24-Oct-19	14-Dec-19	20-Dec-19	-49
9319	POD_B1_Z08_FoH - Maintenance platform @ Catering Table & Chair Storage	12	03-Oct-19	17-Oct-19	16-Dec-19	30-Dec-19	-62
	BoH Plant Rooms (incl. AHU)/Corr Adjacent to Cinemas - POD_B1_Z18A						
6896	POD_B1_Z18A_BoH_AHU - B'wall, tie bolt, plinth,wproof,screed,plaster, Sealer	9	26-Jul-19	22-Aug-19	16-Sep-19 A	12-Oct-19	-41
8764	POD_B1_Z18A_BoH_AHU - MEP 1st fix	15	23-Aug-19	05-Oct-19	18-Sep-19 A	19-Oct-19	-11
6898	POD_B1_Z18A_BoH_AHU - MEP 2nd fix (incl. EQP)	24	08-Oct-19	28-Oct-19	23-Sep-19 A	30-Oct-19	-2
6900	POD_B1_Z18A_BoH_AHU - Door & Ironmong	12	13-Nov-19	19-Nov-19	24-Sep-19 A	12-Dec-19	-20
6901	POD_B1_Z18A_BoH_AHU - MEP final fix	9	29-Oct-19	07-Nov-19	31-Oct-19	09-Nov-19	-2
6902	POD_B1_Z18A_BoH_AHU - Floor sealer	4	08-Nov-19	12-Nov-19	29-Nov-19	04-Dec-19	-18
10275	POD_B1_Z08A_HO1 – BoH Rooms (incl. AHU)/Corr Adjacent to Cinemas H'over –	0				12-Dec-19	
	BoH Rooms Associated with MIC Lobby & Museum Shop No.2 - POD_B1_Z09a						
3935	POD_B1_Z09a_BoH - B'wall, Drywall; tie bolt hole, plaster, screed, C_Sealer @Stor	12	20-Jul-19	16-Aug-19	09-Sep-19 A	23-Oct-19	-55
7460	POD_B1_Z09a_BoH - MEP 1st fix	18	21-Aug-19	03-Oct-19	16-Sep-19 A	08-Nov-19	-30
7065	POD_B1_Z09a_BoH - MEP 2nd fix	21	09-Oct-19	29-Oct-19	19-Sep-19 A	19-Nov-19	-18
7068	POD_B1_Z09a_BoH - Wall paint undercoat	24	09-Nov-19	15-Nov-19	20-Sep-19 A	29-Nov-19	-12
7069	POD_B1_Z09a_BoH - Doors & Ironmong	12	02-Dec-19	09-Dec-19	23-Sep-19 A	13-Dec-19	-5
7064	POD_B1_Z09a_BoH - Ceiling rods @ AV Workrm Studio, MIC Offices & Dressing R	3	17-Aug-19	20-Aug-19	24-Oct-19	26-Oct-19	-55
7461	POD_B1_Z09a_BoH - Ceiling grids @ AV Workrm Studio, MIC Offices & Dressing F	3	04-Oct-19	08-Oct-19	09-Nov-19	12-Nov-19	-30
7066	POD_B1_Z09a_BoH - Close ceiling (panels) w/ Cut-Outs @AV Workrm Studio, MIC	9	30-Oct-19	08-Nov-19	20-Nov-19	29-Nov-19	-18
7072	POD_B1_Z09a_BoH - Final paint	6	16-Nov-19	22-Nov-19	30-Nov-19	06-Dec-19	-12
7070	POD_B1_Z09a_BoH - MEP final fix	9	16-Nov-19	26-Nov-19	30-Nov-19	10-Dec-19	-12
7071	POD_B1_Z09a_BoH - Floor sealer @ AV Storage 2 & Museum Shop Storage	2	27-Nov-19	28-Nov-19	11-Dec-19	12-Dec-19	-12
7074	POD_B1_Z09a_BoH - Floor tiling & Install Protection @ Dressing Rms	4	27-Nov-19	02-Dec-19	11-Dec-19	16-Dec-19	-12
7075	POD_B1_Z09a_BoH - Floor carpet @ AV Workroom Studio	4	27-Nov-19	02-Dec-19	11-Dec-19	16-Dec-19	-12
	FoH Lobby - POD_B1_Z10_(SZ3 & SZ4)						
6916	POD_B1_Z10_FoH Lob - MEP 1st fix (*2 shifts)	15	21-Aug-19	19-Oct-19	21-Aug-19 A	02-Nov-19	-12
8792	POD_B1_Z10_FoH Lob - MEP 2nd fix (*2 shifts)	24	19-Oct-19	16-Nov-19	26-Aug-19 A	25-Nov-19	-7
6915	POD_B1_Z10_FoH Lob - Ceiling & wall sealer (*2 shifts)	7	09-Aug-19	20-Aug-19	09-Sep-19 A	23-Oct-19	-53
8366	POD_B1_Z10_FoH Lob - Brackets/Hangers/Smoke Curtain Channels Setting Out &	12	20-Aug-19	02-Sep-19	12-Sep-19 A	06-Nov-19	-53
6918	POD_B1_Z10_FoH Lob - Install Smoke Curtain box	24	21-Oct-19	16-Nov-19	16-Sep-19 A	27-Nov-19	-9
6920a	POD_B1_Z10_FoH Lob - Install security shutters	24			31-Oct-19	27-Nov-19	
6919	POD_B1_Z10_FoH Lob - MEP final fix (*2 shifts)	15	16-Nov-19	04-Dec-19	27-Nov-19	14-Dec-19	-9
6917	POD_B1_Z10_FoH Lob - Conc, curing, polishing & install protection - Part 1	36	05-Dec-19	17-Jan-20	20-Dec-19	10-Feb-20	-13
	Fire Rated Corridors (Major Routings) - POD_B1_ Z11						
	Fire Rated Corridors & Lobbies (Major Routings) - POD_B1_Z11b						
7527	POD_B1_Z11b_Corr - MEP 1st fix (rem)	6	01-Apr-19	14-May-19	19-Jun-19 A	26-Oct-19	-137
7529	POD_B1_Z11b_Corr - MEP 2nd fix	18	04-Jun-19	25-Jun-19	24-Jun-19 A	09-Nov-19	-114
3947	POD_B1_Z11b_Corr - FS Access Panel	12	04-Mar-19	23-Mar-19	12-Aug-19 A	25-Nov-19	-204
7536	POD_B1_Z11b_Corr - Doors & Ironmong	6	01-Aug-19	07-Aug-19	23-Sep-19 A	11-Dec-19	-105
7526	POD_B1_Z11b_Corr - Ceiling rods	6	25-Mar-19	30-Mar-19	24-Oct-19	30-Oct-19	-176
7528	POD_B1_Z11b_Corr - Ceiling grids	3	15-May-19	17-May-19	31-Oct-19	02-Nov-19	-140
7531	POD_B1_Z11b_Corr - Close ceiling (panels) incl. Cut-Outs	8	26-Jun-19	05-Jul-19	05-Dec-19	13-Dec-19	-135
7534	POD_B1_Z11b_Corr - Final paint	6	13-Jul-19	19-Jul-19	14-Dec-19	20-Dec-19	-129
7533	POD_B1_Z11b_Corr - MEP final fix	9	19-Jul-19	29-Jul-19	14-Dec-19	24-Dec-19	-124
7535	POD_B1_Z11b_Corr - Floor sealer	2	30-Jul-19	31-Jul-19	26-Dec-19	27-Dec-19	-124
10285	POD_B1_Z11b_HO1 – Fire Rated Corridors & Lobbies (Major Routings) H'over – St	0				27-Dec-19	
	Fire Rated Corridors (Major Routings) - POD_B1_ Z11a						
8841	POD_B1_Z11a_Corr - MEP 1st fix	3	09-May-19	05-Jul-19	15-Apr-19 A	04-Oct-19	-76
8843	POD_B1_Z11a_Corr - MEP 2nd fix	9	15-Jul-19	10-Aug-19	10-Jun-19 A	12-Oct-19	-51
9040	POD_B1_Z11a_Corr - Floor Screed	6	22-Apr-19	30-Apr-19	09-Sep-19 A	19-Dec-19	-194
8846	POD_B1_Z11a_Corr - Doors & Ironmong	6	12-Aug-19	17-Aug-19	12-Dec-19	18-Dec-19	-102
	Fire Rated Corridors (Major Routings) - BOH Corr Adj. to Cinemas & Museum Shop 2 - POD_B1_ Z11c						
7539	POD_B1_Z11c_Corr - MEP 1st fix	6	21-May-19	18-Jul-19	23-Apr-19 A	09-Oct-19	-69
7541	POD_B1_Z11c_Corr - MEP 2nd fix	15	26-Jul-19	23-Aug-19	15-Jul-19 A	21-Oct-19	-48
7540	POD_B1_Z11c_Corr - Ceiling grids	7	18-Jul-19	26-Jul-19	05-Oct-19	14-Oct-19	-66
7543	POD_B1_Z11c_Corr - Ceiling panels incl. cut-outs	24	23-Aug-19	21-Sep-19	22-Oct-19	18-Nov-19	-48
7545	POD_B1_Z11c_Corr - MEP final fix	18	21-Sep-19	15-Oct-19	19-Nov-19	09-Dec-19	-48
9041	POD_B1_Z11c_Corr - Conc flr curing, polishing & install protection	36	15-Oct-19	26-Nov-19	13-Dec-19	03-Feb-20	-51
	Fire Rated Corridors & Lobbies (Major Routings) - POD_B1_Z12						
7813	POD_B1_Z12_Corr - MEP 1st fix	6	29-Apr-19	10-Jul-19	24-Apr-19 A	25-Oct-19	-89
7815	POD_B1_Z12_Corr - MEP 2nd fix	12	22-Jul-19	31-Aug-19	10-Jun-19 A	01-Nov-19	-50
7816	POD_B1_Z12_Corr - Close ceiling (panels) incl. Cut-Outs	18	02-Sep-19	05-Oct-19	09-Sep-19 A	26-Dec-19	-68
7821	POD_B1_Z12_Corr - Final paint	6	22-Oct-19	28-Oct-19	27-Dec-19	03-Jan-20	-56
7823	POD_B1_Z12_Corr - MEP final fix	18	22-Oct-19	11-Nov-19	27-Dec-19	17-Jan-20	-56
	BoH Plant Rooms, Lobby, Non-FR Corridor - North of GL_6' - POD_B1_Z14 & B1_Z16						
10059	POD_B1_Z14 & B1_Z16_BoH - Gen/Fuel,Oil Pump,Tanks,Mtr Rms, Door/ Iron	12			28-Oct-19	09-Nov-19	
7120	POD_B1_Z14 & B1_Z16_BoH - Gen/Fuel,Oil Pump,Tanks,Mtr Rms,DG final finishe	18	26-Jul-19	15-Aug-19	19-Dec-19	10-Jan-20	-122
7123	POD_B1_Z14 & B1_Z16_BoH - ICT, ELV & RDE ELE Rm & Lobby MEP 1st fix	9	08-Apr-19	20-May-19	24-Apr-19 A	26-Oct-19	-132
7124	POD_B1_Z14 & B1_Z16_BoH - ICT, ELV & RDE ELE Rm & Lobby MEP 2nd (incl. I	18	25-Jun-19	25-Jul-19	24-Jun-19 A	09-Nov-19	-89
7122	POD_B1_Z14 & B1_Z16_BoH - ICT, ELV & RDE ELE Rm & Lobby final finishes (inc	18	26-Jul-19	15-Aug-19	30-Nov-19	20-Dec-19	-106
7126	POD_B1_Z14 & B1_Z16_BoH - C'way SEF/LGHT Centre Rms Builder's Wrks. (*2 sl	18	20-Jun-19	16-Jul-19	29-Nov-19	20-Dec-19	-133
7128	POD_B1_Z14 & B1_Z16_BoH - C'way SEF/LGHT Centre Rm MEP 1st fix (*2 shifts)	12	16-Jul-19	27-Aug-19	17-Jun-19 A	30-Oct-19	-53
7129	POD_B1_Z14 & B1_Z16_BoH - C'way SEF/LGHT Centre Rm MEP 2nd(incl. EQP) &	24	27-Aug-19	03-Oct-19	24-Jun-19 A	13-Nov-19	-35
9654	POD_B1_Z14 & B1_Z16_BoH - Other Plant Rms & Corr Builder's Wrks.(Screed, C&	6	02-May-19	15-May-19	15-Apr-19 A	07-Nov-19	-146
9656	POD_B1_Z14 & B1_Z16_BoH - Other Plant Rms & Corr MEP 1st fix	9	16-May-19	27-Jun-19	03-Jun-19 A	14-Nov-19	-116
9657	POD_B1_Z14 & B1_Z16_BoH - Other Plant Rms & Corr MEP 2nd (incl. EQP) & fina	18	28-Jun-19	29-Jul-19	10-Jun-19 A	25-Nov-19	-99
9655	POD_B1_Z14 & B1_Z16_BoH - Other Plant Rms & Corr final finishes (incl. door/ iro	18	30-Jul-19	19-Aug-19	18-Dec-19	09-Jan-20	-118
7116	POD_B1_Z14 & B1_Z16_BoH - All Other Finishes / Make Good & Clean	36	03-Oct-19	14-Nov-19	19-Dec-19	08-Feb-20	-65
	Carpark 1 & Ramp - North of GL_6' (B1-LGF) - POD_B1_Z17						
8768	POD-B1_Z17_Carpark 1 - MEP 1st fix (conflict & defect rectification)	6	26-Feb-19	29-May-19	08-Apr-19 A	18-Dec-19	-169
	Carriageway & Ramp from B1 to B2 - POD_B1_Z15						
9081	POD-B1_Z15_Carriageway - MEP 1st fix @ G.L. 1'-3/ A-M	9	23-Apr-19	25-Jul-19	24-Apr-19 A	09-Nov-19	-89
9077	POD-B1_Z15_Carriageway - MEP 2nd fix @ G.L. 1'-3/ A-M	18	27-Aug-19	25-Oct-19	24-Jun-19 A	23-Nov-19	-26
9078	POD-B1_Z15_Carriageway - Install fire shutters @ G.L. 1'-3/ A-M	12	26-Jul-19	08-Aug-19	11-Nov-19	23-Nov-19	-89
9083	POD-B1_Z15_Carriageway - MEP final fix @ G.L. 1'-3/ A-M	24	03-Oct-19	31-Oct-19	25-Nov-19	21-Dec-19	-44
9079	POD-B1_Z15_Carriageway - ABWF finishes @ G.L. 1'-3/ A-M	24	25-Oct-19	21-Nov-19	13-Dec-19	11-Jan-20	-42
9088	POD-B1_Z15_Carriageway - MEP 1st fix @ G.L. 3-12/ J-M	9	15-May-19	25-Jul-19	17-Jun-19 A	11-Nov-19	-90
9089	POD-B1_Z15_Carriageway - MEP 2nd fix @ G.L. 3-12/ J-M	18	10-Sep-19	25-Oct-19	24-Jun-19 A	25-Nov-19	-27
9090	POD-B1_Z15_Carriageway - ABWF finishes @ G.L. 3-12/ J-M	24	25-Oct-19	21-Nov-19	13-Dec-19	11-Jan-20	-42
9091	POD-B1_Z15_Carriageway - MEP final fix @ G.L. 3-12/ J-M	12	18-Oct-19	31-Oct-19	13-Dec-19	27-Dec-19	-48
9080	POD-B1_Z15_Carriageway - All Other Finishes (DOOR) / Make Good & Clean	24	01-Nov-19	28-Nov-19	28-Dec-19	03-Feb-20	-48
	Level LGF						
	ABWF Works & MEP Works						
	BoH Plant & Other Rooms/FR Corr & Lob - North of GL_6' - POD_LG_Z01 & LG_Z02						
	BoH Plant Rooms - North of GL_6' - POD_LG_Z01						
7333	POD_LG_Z01_BoH - RDE ST Press Builder's Wrks (rem works)	6	30-Mar-19	20-Apr-19	15-Apr-19 A	23-Oct-19	-153
7335	POD_LG_Z01_BoH - RDE ST Press MEP 1st fix	15	22-Apr-19	03-Jun-19	23-Apr-19 A	02-Nov-19	-126
7334	POD_LG_Z01_BoH - RDE ST Press final fins. (Misc. Metal, Door/ Iron., PolyU on Fl	12	12-Jul-19	25-Jul-19	02-Dec-19	14-Dec-19	-119
7339	POD_LG_Z01_BoH - ICT, Ext.Fans & Car. SEF Rms MEP 1st fix	12	08-Apr-19	20-May-19	17-Apr-19 A	30-Oct-19	-135
7338	POD_LG_Z01_BoH - ICT, Extract Fan Rms & Car. SEF Rm final fins	18	12-Jul-19	01-Aug-19	12-Dec-19	03-Jan-20	-128
7343	POD_LG_Z01_BoH - M+ Water Tank MEP 1st fix	12	16-Apr-19	28-May-19	26-Apr-19 A	30-Oct-19	-128
7342	POD_LG_Z01_BoH - M+ Water Tank final finishes	24	05-Jun-19	19-Jun-19	09-Sep-19 A	28-Dec-19	-160
7344	POD_LG_Z01_BoH - M+ Water Tank MEP 2nd (incl. EQP) & final fix	18	29-May-19	19-Jun-19	02-Dec-19	23-Dec-19	-155
	BoH Corridors & Lobbies_North of GL_6' - POD_LG_Z02						
7315	POD_LG_Z02_BoH - MEP 1st fix	12	06-Mar-19	17-Apr-19	23-May-19 A	30-Oct-19	-162
7317	POD_LG_Z02_BoH - MEP 2nd fix	18	22-Apr-19	13-May-19	15-Jul-19 A	09-Nov-19	-150
7327	POD_LG_Z02_BoH - B'wall, tie bolt holes, plaster, C&W_sealer	12	11-Feb-19	23-Feb-19	09-Sep-19 A	30-Oct-19	-206
7321	POD_LG_Z02_BoH - Doors & Ironmong	12	01-Aug-19	07-Aug-19	16-Sep-19 A	14-Dec-19	-108
7512	POD_LG_Z02_BoH - Ceiling grids	3	18-Apr-19	20-Apr-19	31-Oct-19	02-Nov-19	-162
7318	POD_LG_Z02_BoH - Close ceiling (board/ panels) incl. Cut-Outs	7	14-May-19	21-May-19	11-Nov-19	18-Nov-19	-150
7320	POD_LG_Z02_BoH - Ceiling & wall paint undercoat	6	22-May-19	28-May-19	19-Nov-19	25-Nov-19	-150
7325	POD_LG_Z02_BoH - MEP final fix	9	19-Jul-19	29-Jul-19	26-Nov-19	05-Dec-19	-108
7323	POD_LG_Z02_BoH - Ceiling & wall final paint	6	29-May-19	04-Jun-19	02-Dec-19	07-Dec-19	-155
7322	POD_LG_Z02_BoH - Floor sealer	2	30-Jul-19	31-Jul-19	06-Dec-19	07-Dec-19	-108
10321	POD_LG_Z02_HO1 – BoH Corridors & Lobbies_North of GL_6' H'over – Stage 1 (S	0				14-Dec-19	
	Carpark 2 Area - North of GL_6' - POD_LG_Z03						
8769	POD_LG_Z03_Carpark 2 - MEP 1st fix (Rem: CWS & CWR only)	12	26-Feb-19	29-May-19	25-Mar-19 A	11-Nov-19	-137
7311	POD_LG_Z03_Carpark 2 - MEP 2nd & final fix	21	30-May-19	16-Aug-19	15-Apr-19 A	26-Dec-19	-109
7312	POD_LG_Z03_Carpark 2 - Install fire shutters & door/ ironmongery	9	10-Aug-19	23-Aug-19	21-Aug-19 A	11-Dec-19	-90
10325	POD_LG_Z03_HO1 – Carpark 2 Area - North of GL_6 H'over – Stage 1 (Site Walk	0				26-Dec-19	

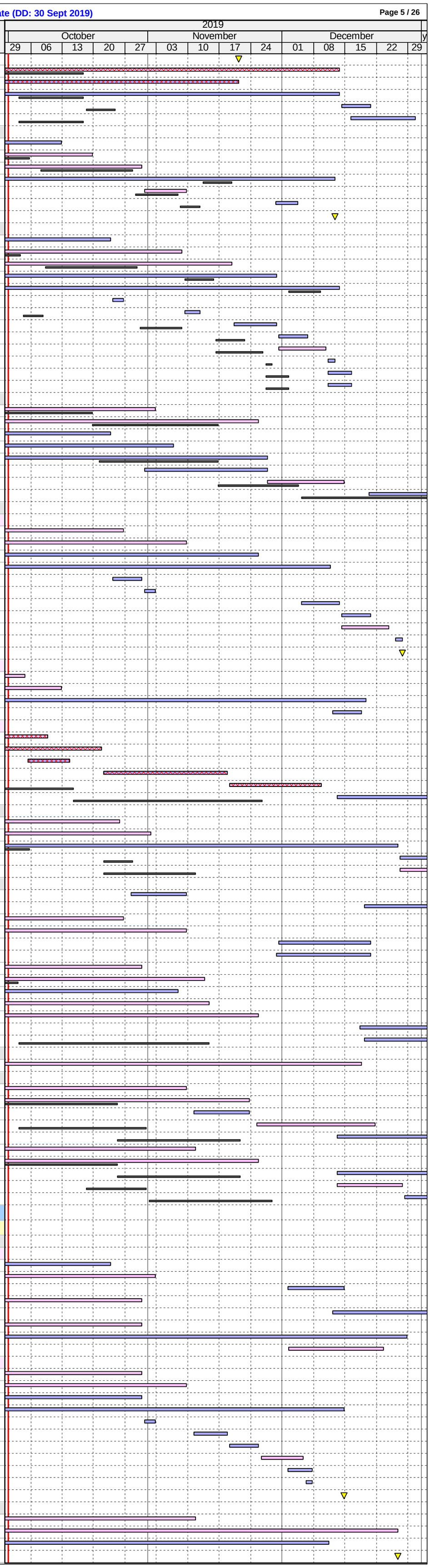

ID	Activity	RD	BL Start	BL Finish	Start	Finish	BL Finish Var
	Add'l Room LG-2-321 (CAI 291B & 291C)						
9987	*POD_LG_Z03_LG-2-321 - Revised MEP 1st Fix (excl add'l Fan)	6			05-Aug-19 A	07-Nov-19	
9988	*POD_LG_Z03_LG-2-321 - Wall Finishes	6			08-Nov-19	14-Nov-19	
9989	*POD_LG_Z03_LG-2-321 - MEP 2nd & final fix (incl add'l Fan & louvre)	18			08-Nov-19	28-Nov-19	
9990	*POD_LG_Z03_LG-2-321 - Floor Coating & other Finishes	6			20-Dec-19	27-Dec-19	
10327	POD_LG_Z03_HO1 – Add'l Room LG-2-321 H'over – Stage 1 (Site Walk Down)	0				27-Dec-19	
	FoH Multi-Media Lounge, Viewing Balcony, Grp Cinema & Corr - POD_LG_Z04 & LG_Z05						
	FoH Multi-Media Lounge & Group Cinema _Raised Flr Area - POD_LG_Z04_(SZ7)						
8770	POD_LG_Z04_FoH - MEP 1st (HL)	7	24-Jul-19	03-Sep-19	11-Sep-19 A	10-Oct-19	-29
7345	POD_LG_Z04_FoH - MEP 2nd fix (HL)	18	04-Sep-19	25-Sep-19	18-Sep-19 A	23-Oct-19	-22
7356	POD_LG_Z04_FoH - Underfloor MEP 1st & 2nd fix	30	26-Sep-19	15-Oct-19	23-Sep-19 A	09-Nov-19	-22
7349	POD_LG_Z04_FoH - Raised floor pedestal	9	26-Sep-19	08-Oct-19	24-Oct-19	02-Nov-19	-22
7357	POD_LG_Z04_FoH - Raised floor panels + 18mm plywood incl. cut-outs	6	16-Oct-19	22-Oct-19	11-Nov-19	16-Nov-19	-22
4032	POD_LG_Z04_FoH - Install Glass wall @ Multi-Media Lounge	18	23-Oct-19	12-Nov-19	18-Nov-19	07-Dec-19	-22
7360	POD_LG_Z04_FoH - Fabric covered mullions w/ frame on walls	18	23-Oct-19	12-Nov-19	18-Nov-19	07-Dec-19	-22
7350	POD_LG_Z04_FoH - Wall paint 1st coat @ Group Cinema	2	23-Oct-19	24-Oct-19	03-Dec-19	04-Dec-19	-35
7355	POD_LG_Z04_FoH - MEP final fix	9	13-Nov-19	22-Nov-19	09-Dec-19	18-Dec-19	-22
7361	POD_LG_Z04_FoH - Floor grilles	7	23-Nov-19	30-Nov-19	19-Dec-19	27-Dec-19	-22
	FoH Viewing Balcony & Corridor _Non Raised Floor Area - POD_LG_Z05_(SZ7)						
8771	POD_LG_Z05_FoH - MEP 1st fix (HL)	24	21-Aug-19	03-Oct-19	16-Sep-19 A	25-Nov-19	-44
7363	POD_LG_Z05_FoH - MEP 2nd fix (HL)	30	04-Oct-19	25-Oct-19	23-Sep-19 A	09-Dec-19	-38
7364	POD_LG_Z05_FoH - MEP final fix	9	26-Oct-19	05-Nov-19	10-Dec-19	19-Dec-19	-38
	BoH Rooms, Corr & Lobby Adjacent to MM Lounge & Viewing Balcony - POD_LG_Z06						
7843	POD_LG_Z06_BoH - B'wall, tie bolt holes, plaster, screed, C_Sealer	9	14-Aug-19	03-Sep-19	16-Sep-19 A	12-Oct-19	-31
8772	POD_LG_Z06_BoH - MEP 1st fix	24	04-Sep-19	18-Oct-19	05-Oct-19	02-Nov-19	-13
7844	POD_LG_Z06_BoH - MEP 2nd fix	18	19-Oct-19	08-Nov-19	31-Oct-19	20-Nov-19	-10
7849	POD_LG_Z06_BoH - Wall epoxy/ emulsion paint	12	09-Nov-19	22-Nov-19	21-Nov-19	04-Dec-19	-10
7848	POD_LG_Z06_BoH - MEP final fix	9	23-Nov-19	03-Dec-19	05-Dec-19	14-Dec-19	-10
7846	POD_LG_Z06_BoH - Floor sealer	2	04-Dec-19	05-Dec-19	16-Dec-19	17-Dec-19	-10
7845	POD_LG_Z06_BoH - Door & Ironmong	6	06-Dec-19	12-Dec-19	18-Dec-19	24-Dec-19	-10
7847	POD_LG_Z06_BoH - All Other Finishes / Make Good & Clean	12	06-Dec-19	19-Dec-19	18-Dec-19	02-Jan-20	-10
10337	POD_LG_Z06_HO1 – BoH Rooms, Corr & Lobby Adjacent to MM Lounge & Viewir	0				24-Dec-19	
	BoH Rooms/FoH Cinema Lobby & Sound Light Locks Adjacent to Cinemas - POD_LG_Z18d						
	FoH Cinema Lob & Sound & Light Lock 1, 2 & 3 and Corr Adjacent to Cinemas - POD_LG_Z18d						
3952	POD_LG_Z18d_FoH - Access to ABWF (partial after the add'l support to slab openi	0	26-Jul-19		17-Oct-19		-68
7368	POD_LG_Z18d_FoH - MEP 1st fix (*2 shifts)	24	05-Aug-19	05-Sep-19	16-Sep-19 A	02-Nov-19	-47
7369	POD_LG_Z18d_FoH - Ceiling rods	3	02-Aug-19	05-Aug-19	17-Oct-19	19-Oct-19	-62
7513	POD_LG_Z18d_FoH - Ceiling grids	3	06-Sep-19	09-Sep-19	04-Nov-19	06-Nov-19	-47
7370	POD_LG_Z18d_FoH - MEP 2nd fix	18	10-Sep-19	02-Oct-19	07-Nov-19	27-Nov-19	-47
8364	POD_LG_Z18d_FoH - Install fire shutter	6	10-Sep-19	17-Sep-19	07-Nov-19	13-Nov-19	-47
7371	POD_LG_Z18d_FoH - Ceiling finishes (board & fabric panels)	10	03-Oct-19	15-Oct-19	28-Nov-19	09-Dec-19	-47
7378	POD_LG_Z18d_FoH - MEP final fix	9	16-Oct-19	25-Oct-19	10-Dec-19	19-Dec-19	-47
7372	POD_LG_Z18d_FoH - Raised floor pedestal	6	26-Oct-19	01-Nov-19	20-Dec-19	27-Dec-19	-47
7379	POD_LG_Z18d_FoH - Underfloor MEP 1st fix, 2nd fix & final fix (*2 shifts)	18	01-Nov-19	22-Nov-19	27-Dec-19	18-Jan-20	-47
	BoH Rooms Adjacent to Cinemas - Shared Control/ Projection Rm, Storage - POD_LG_Z18d						
8773	POD_LG_Z18d_BoH - MEP 1st fix (HL)	21	26-Jul-19	05-Sep-19	23-Sep-19 A	26-Oct-19	-41
7381	POD_LG_Z18d_BoH - MEP 2nd fix (HL)	18	06-Sep-19	27-Sep-19	21-Oct-19	09-Nov-19	-35
7382	POD_LG_Z18d_BoH - Raised floor pedestal	5	28-Sep-19	04-Oct-19	11-Nov-19	15-Nov-19	-35
7389	POD_LG_Z18d_BoH - Underfloor MEP 1st & 2nd fix	18	05-Oct-19	26-Oct-19	16-Nov-19	06-Dec-19	-35
7390	POD_LG_Z18d_BoH - Raised floor panels incl. cut-outs	3	28-Oct-19	30-Oct-19	07-Dec-19	10-Dec-19	-35
7383	POD_LG_Z18d_BoH - Wall paint 1st coat	2	31-Oct-19	01-Nov-19	11-Dec-19	12-Dec-19	-35
7384	POD_LG_Z18d_BoH - Doors & Ironmong	6	01-Nov-19	07-Nov-19	12-Dec-19	18-Dec-19	-35
7386	POD_LG_Z18d_BoH - Wall final paint - top coat	3	02-Nov-19	05-Nov-19	13-Dec-19	16-Dec-19	-35
7388	POD_LG_Z18d_BoH - MEP final fix	9	02-Nov-19	12-Nov-19	13-Dec-19	23-Dec-19	-35
7385	POD_LG_Z18d_BoH - Rubber flooring	3	13-Nov-19	15-Nov-19	24-Dec-19	27-Dec-19	-35
10351	POD_LG_Z18d_HO1 – BoH Rm Adj to Cinema H'over – Stage 1 (Site Walk Down)	0				27-Dec-19	
	FoH Cinema Toilet Adjacent to Cinemas - POD_LG_Z18d						
8774	POD_LG_Z18d_FoH Toilet - MEP 1st fix	9	22-Jul-19	03-Aug-19	25-Sep-19 A	12-Oct-19	-57
7400	POD_LG_Z18d_FoH Toilet - Ceiling Rods/ Grids	4	05-Aug-19	09-Aug-19	14-Oct-19	18-Oct-19	-57
7395	POD_LG_Z18d_FoH Toilet - MEP 2nd fix	6	09-Aug-19	16-Aug-19	18-Oct-19	25-Oct-19	-57
7396	POD_LG_Z18d_FoH Toilet - Ceiling finishes (Susp. MR Gypsum) + painting	6	13-Aug-19	20-Aug-19	22-Oct-19	29-Oct-19	-57
7398	POD_LG_Z18d_FoH Toilet - Conc flr curing, polishing & install protection	36	20-Aug-19	03-Oct-19	29-Oct-19	10-Dec-19	-57
7397	POD_LG_Z18d_FoH Toilet - Wall finishes	6	03-Oct-19	11-Oct-19	10-Dec-19	17-Dec-19	-57
7399	POD_LG_Z18d_FoH Toilet - MEP final fix incl. sanitary ware & fittings	6	11-Oct-19	18-Oct-19	13-Dec-19	20-Dec-19	-54
7401	POD_LG_Z18d_FoH Toilet - Door & Ironmong	2	18-Oct-19	21-Oct-19	18-Dec-19	20-Dec-19	-52
10352	POD_LG_Z18d_HO1 – FoH Rm Adj to Cinema H'over – Stage 1 (Site Walk Down)	0				20-Dec-19	
	Level GF						
	Structural						
	Walls						
7019	POD_GF_WALL - CH/3-4 Wall construction	12	15-Jan-19	25-Mar-19	15-Jan-19 A	13-Dec-19	-219
7034	*POD_GF_WALL - DM/3-6 Wall construction	12	06-Nov-18	16-Feb-19	15-Jan-19 A	30-Oct-19	-212
6989	POD_GF_WALL - BF/9-12 Wall construction	16	14-Mar-19	25-Apr-19	18-Feb-19 A	21-Oct-19	-147
	ABWF Works & MEP Works						
	BoH Rooms/Toilets/Corr/ Lob adjacent to Auditorium & MIC - POD_GF_Z02						
	FoH Toilets - Public & Auditorium - POD_GF_Z02a_(SZ2a)						
	Toilet Block						
9329	POD_GF_Z02a_FoH Toilet - Maintenance platform	4	10-Apr-19	23-Apr-19	26-Aug-19 A	05-Oct-19	-137
7928	POD_GF_Z02a_FoH Toilet - MEP 1st fix Ceiling	21	26-Feb-19	09-Apr-19	28-Aug-19 A	31-Oct-19	-170
11546	*POD_GF_Z02a_FoH Toilet - Forming Add'l Slab Opening incl installation of Steel E	12			24-Aug-19 A	16-Oct-19	
7922	POD_GF_Z02a_FoH Toilet - W'proof/Testing & Protective Screed	15	11-Feb-19	18-Feb-19	16-Sep-19 A	23-Oct-19	-205
7926	POD_GF_Z02a_FoH Toilet - MEP 1st fix Block Wall	15	15-Feb-19	23-Feb-19	23-Sep-19 A	25-Oct-19	-202
7921	POD_GF_Z02a_FoH Toilet - Floor Screed	4	19-Feb-19	22-Feb-19	24-Oct-19	28-Oct-19	-205
7929	POD_GF_Z02a_FoH Toilet - Dry Wall Frame & Board (one side)	15	28-Mar-19	19-Apr-19	24-Oct-19	09-Nov-19	-169
7917	POD_GF_Z02a_FoH Toilet - Seal Wall Opening	3	25-Feb-19	27-Feb-19	26-Oct-19	29-Oct-19	-202
7919	POD_GF_Z02a_FoH Toilet - Door Frame	2	10-Apr-19	11-Apr-19	30-Oct-19	31-Oct-19	-168
7930	POD_GF_Z02a_FoH Toilet - Dry Wall MEP Services/Conduits (MEP 1st fix)	12	10-Apr-19	23-Apr-19	31-Oct-19	13-Nov-19	-169
7931	POD_GF_Z02a_FoH Toilet - Close Dry Wall	13	24-Apr-19	09-May-19	14-Nov-19	28-Nov-19	-169
7912	POD_GF_Z02a_FoH Toilet - Wall Plastering (internal & external)	4	10-May-19	14-May-19	29-Nov-19	03-Dec-19	-169
7915	POD_GF_Z02a_FoH Toilet - Ceiling Rods & Grids	4	15-May-19	18-May-19	04-Dec-19	07-Dec-19	-169
7918	POD_GF_Z02a_FoH Toilet - MEP 2nd fix	15	20-May-19	10-Jun-19	09-Dec-19	26-Dec-19	-166
7916	POD_GF_Z02a_FoH Toilet - Close ceiling (board) incl. Cut-Outs	7	11-Jun-19	18-Jun-19	27-Dec-19	04-Jan-20	-166
	Toilet Lobby/ Vestibule						
7939	POD_GF_Z02a_FoH Toilet - Ceiling rods	3	22-Feb-19	25-Feb-19	08-Oct-19	10-Oct-19	-188
7940	POD_GF_Z02a_FoH Toilet - MEP 1st fix	12	26-Feb-19	11-Mar-19	11-Oct-19	24-Oct-19	-188
7934	POD_GF_Z02a_FoH Toilet - Ceiling grids	2	12-Mar-19	13-Mar-19	25-Oct-19	26-Oct-19	-188
7935	POD_GF_Z02a_FoH Toilet - MEP 2nd fix	6	14-Mar-19	20-Mar-19	28-Oct-19	02-Nov-19	-188
7936	POD_GF_Z02a_FoH Toilet - Ceiling finishes (Plywood backing for Timber fin)	4	11-Jul-19	15-Jul-19	04-Nov-19	07-Nov-19	-96
7937	POD_GF_Z02a_FoH Toilet - MEP final fix	6	16-Jul-19	22-Jul-19	08-Nov-19	14-Nov-19	-96
	BoH Rooms/Corridors/ Lobbies - POD_GF_Z02b_(SZ7)						
7957	POD_GF_Z02b_BoH - B'wall/ Dry wall, tie-bolt holes, plaster, screed, sealer	6	01-Apr-19	29-Apr-19	08-Jul-19 A	26-Oct-19	-149
7944	POD_GF_Z02b_BoH - MEP 1st fix	21	04-May-19	15-Jun-19	16-Sep-19 A	13-Nov-19	-125
7945	POD_GF_Z02b_BoH - Ceiling rods	3	30-Apr-19	03-May-19	24-Oct-19	26-Oct-19	-146
7958	POD_GF_Z02b_BoH - Ceiling grids	3	17-Jun-19	19-Jun-19	14-Nov-19	16-Nov-19	-125
7946	POD_GF_Z02b_BoH - MEP 2nd fix	18	20-Jun-19	11-Jul-19	18-Nov-19	07-Dec-19	-125
7947	POD_GF_Z02b_BoH - Ceiling finishes (meta panel, board + fabric panels)	6	12-Jul-19	18-Jul-19	09-Dec-19	14-Dec-19	-125
7949	POD_GF_Z02b_BoH - Wall finishes (paint, fabric panels)	6	19-Jul-19	25-Jul-19	16-Dec-19	21-Dec-19	-125
7953	POD_GF_Z02b_BoH - MEP final fix	9	26-Jul-19	05-Aug-19	23-Dec-19	03-Jan-20	-125
	Museum Shop No.1 & Surrounding BoH - POD_GF_Z03						
	Museum Shop No.1 (GF-1MF) - POD_GF_Z03 & GF_ Z3a						
7960	POD_GF_Z03 & Z03a_FoH - MEP 1st fix	21	14-May-19	10-Jul-19	05-Sep-19 A	13-Nov-19	-105
7963	POD_GF_Z03 & Z03a_FoH - Doors & Ironmong	2	22-Jul-19	23-Jul-19	12-Dec-19	13-Dec-19	-120
8912	POD_GF_Z03 & Z03a_FoH - MEP 2nd fix	24	22-Jul-19	17-Aug-19	12-Dec-19	10-Jan-20	-120
	BoH Surrounding Museum Shop No.1 - POD_GF_Z03b						
7969	POD_GF_Z03b_BoH - Lift Lob & Fire Control Rm MEP 1st fix	6	07-May-19	18-Jun-19	19-Jun-19 A	28-Oct-19	-109
7970	POD_GF_Z03b_BoH - Lift Lob & Fire Control Rm MEP 2nd & final fix	18	24-Jun-19	25-Jul-19	14-Aug-19 A	11-Nov-19	-90
7972	POD_GF_Z03b_BoH - Lug/Gen Storage 2 & Corr Builders Wrks	9	15-Apr-19	06-May-19	15-Jul-19 A	30-Oct-19	-147
7973	POD_GF_Z03b_BoH - Lug/Gen Storage 2 & Corr MEP 1st fix	28	07-May-19	18-Jun-19	09-Sep-19 A	21-Nov-19	-130
7975	POD_GF_Z03b_BoH - Lug/Gen Storage 2 & Corr MEP 2nd & final fix	27	19-Jul-19	19-Aug-19	22-Nov-19	23-Dec-19	-105
7976	POD_GF_Z03b_BoH - Baby Care Rm Bldrs Wrks(D'wall incl. concealed MEP condu	12	15-Apr-19	27-Apr-19	04-Oct-19*	18-Oct-19	-143
7978	POD_GF_Z03b_BoH - Baby Care Rm MEP 1st fix	30	29-Apr-19	11-Jun-19	12-Oct-19	15-Nov-19	-131
7979	POD_GF_Z03b_BoH - Baby Care Rm & Lob MEP 2nd & final fix	27	19-Jul-19	19-Aug-19	06-Nov-19	06-Dec-19	-91
7977	POD_GF_Z03b_BoH - Baby Care Rm final finishes	30	20-Aug-19	24-Sep-19	07-Dec-19	13-Jan-20	-91
	FoH Main Lobby - POD_GF_Z07_(SZ2a & SZ2b)						

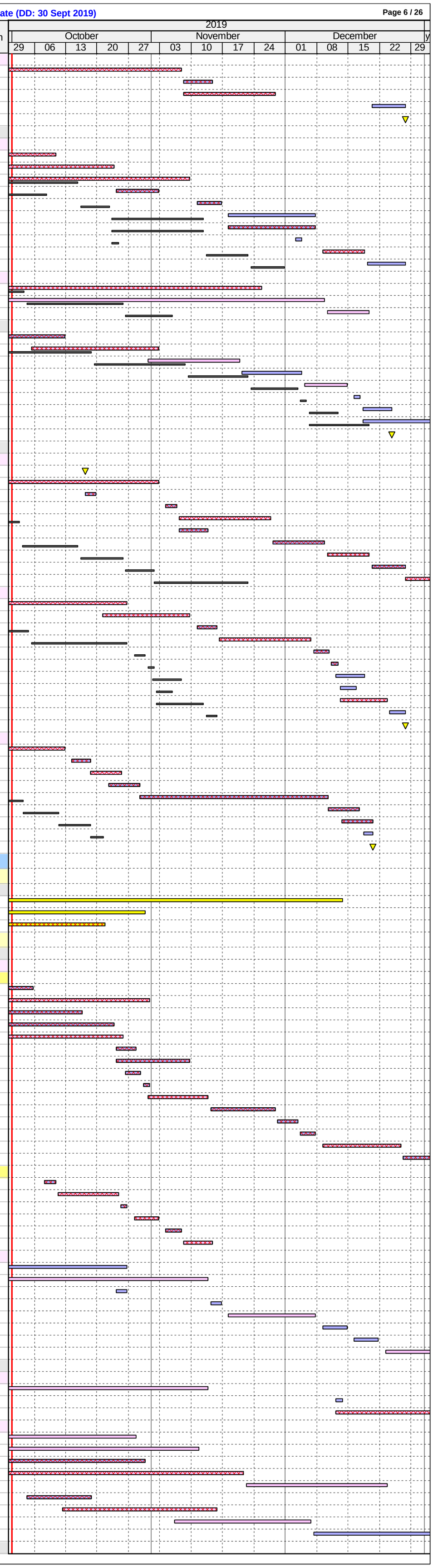

ID	Activity	RD	BL Start	BL Finish	Start	Finish	BL Finish Var
8182	POD_GF_Z07_FoH Lob - Patching-up tie bolt holes	6	09-Mar-19	29-Mar-19	15-Apr-19 A	09-Oct-19	-159
8183	POD_GF_Z07_FoH Lob - Ceiling & wall sealer	12	23-Mar-19	06-Apr-19	29-Jul-19 A	16-Oct-19	-159
8189	POD_GF_Z07_FoH Lob - Install fire shutters (north-east corner)	6	09-Sep-19	23-Oct-19	19-Aug-19 A	09-Oct-19	12
8594	POD_GF_GW - DM/2-6 - MEP 1st fix (prior to Pisa ceramic tube wall)	12	24-Apr-19	05-Jun-19	03-Sep-19 A	16-Oct-19	-109
8597	POD_GF_GW - AG/8-14 - MEP 1st fix AE/9-11 (prior to Pisa ceramic tube wall) (*2 s	9	10-May-19	04-Jun-19	09-Sep-19 A	12-Oct-19	-107
8593	POD_GF_GW - GM/8-13 - MEP 1st fix (prior to Pisa ceramic tube wall)	21	30-Mar-19	13-May-19	16-Sep-19 A	30-Oct-19	-141
8187	POD_GF_Z07_FoH Lob - Lay screeding/wproof/insulation/final screed	60	09-Mar-19	11-Jun-19	08-Oct-19*	16-Dec-19	-157
8189a	POD_GF_Z07_FoH Lob - Install security shutters	30			18-Nov-19	21-Dec-19	
8793	POD_GF_Z07_FoH Lob - MEP 2nd fix & final fix (after Pisa ceramic tube walls)	48	22-Jul-19	16-Sep-19	21-Nov-19	17-Jan-20	-102
8188	POD_GF_Z07_FoH Lob - Install Smoke Curtain box	24	09-Sep-19	09-Oct-19	30-Nov-19	28-Dec-19	-68
9541	POD_GF_Z07_FoH Lob - Install Metal Balustrade	24	24-Oct-19	20-Nov-19	17-Dec-19	15-Jan-20	-46
8207	POD_GF_Z07_FoH Lob - Lay PC concrete planks	48	09-Sep-19	06-Nov-19	17-Dec-19	20-Feb-20	-82
FoH External Perimeter Areas (GF-1MF) - POD_GF_Z08							
8798	POD_GF_Z08_Ext - Ceiling & wall sealer	12	25-May-19	19-Jun-19	03-May-19 A	30-Oct-19	-110
8797	POD_GF_Z08_Ext - Patching-up tie bolt holes	14	18-May-19	08-Jun-19	15-Jul-19 A	01-Nov-19	-121
8802	POD_GF_Z08_Ext - Install Balustrade	48	03-Jul-19	03-Oct-19	12-Dec-19	15-Feb-20	-106
FoH External Courtyard (GF-1MF @ Top of Lect. Theatre - POD_GF_Z04							
8815	POD_GF_Z04_Ext - Access to ABWF	0	18-Jun-19		08-Oct-19*		-92
8810	POD_GF_Z04_Ext - C/S bedding, W'proof/screed & rail post/kickplate for balustrad	30	18-Jun-19	24-Jul-19	08-Oct-19	11-Nov-19	-91
8817	POD_GF_Z04_Ext - MEP 1st & 2nd fix (floor/ steps)	30	25-Jul-19	19-Sep-19	05-Nov-19	09-Dec-19	-67
8819	POD_GF_Z04_Ext - MEP final fix (floor/ steps)	18	21-Oct-19	16-Nov-19	03-Dec-19	23-Dec-19	-31
8818	POD_GF_Z04_Ext - Install concrete planks	24	20-Sep-19	19-Oct-19	24-Dec-19	22-Jan-20	-79
Temporary Exibition 1A & 1B (GF-1MF) - POD_GF_Z09							
8109	POD_GF_Z09_FoH - Dry Wall Frame & Board (one side)	6	28-Mar-19	19-Apr-19	19-Jul-19 A	30-Oct-19	-160
8112	POD_GF_Z09_FoH - Dry Wall MEP Services/Conduits MEP 1st fix	9	20-Apr-19	11-May-19	24-Jul-19 A	05-Nov-19	-147
9069	POD_GF_Z09_FoH - Install fire shutters	3	13-May-19	25-May-19	08-Aug-19 A	04-Oct-19	-109
8119	POD_GF_Z09_FoH - Raised floor pedestal	15	01-Jun-19	22-Jun-19	09-Sep-19 A	23-Dec-19	-153
8108	POD_GF_Z09_FoH - MEP 2nd fix Dry Wall	12	13-May-19	25-May-19	05-Nov-19	19-Nov-19	-147
9672	POD_GF_Z09_FoH - Install 1no. SR3 security shutter	6	03-Jun-19	10-Jun-19	19-Dec-19	26-Dec-19	-166
BoH Surrounding Temporary Exibition 1A & 1B - POD_GF_Z09a							
BoH Surrounding Temporary Exibition 1A & 1B @ G.L. 7-8/ A-D - POD_GF_Z09a							
8126	POD_GF_Z09a_BoH - B'wall, plaster, screed, C_sealer (rem. works)	9	17-Apr-19	08-May-19	15-Jul-19 A	12-Oct-19	-130
8122	POD_GF_Z09a_BoH - MEP 1st fix (rem. works)	18	09-May-19	15-Jun-19	18-Jul-19 A	23-Oct-19	-107
9070	POD_GF_Z09a_BoH - Install fire shutter @ Lift Lobby area	7	02-Jul-19	08-Jul-19	23-Sep-19 A	20-Dec-19	-139
8124	POD_GF_Z09a_BoH - MEP 2nd fix	18	17-Jun-19	08-Jul-19	24-Oct-19	13-Nov-19	-107
8127	POD_GF_Z09a_BoH - Wall paint undercoat	6	09-Jul-19	15-Jul-19	14-Nov-19	20-Nov-19	-107
8130	POD_GF_Z09a_BoH - Wall final paint	6	16-Jul-19	22-Jul-19	21-Nov-19	27-Nov-19	-107
8132	POD_GF_Z09a_BoH - MEP final fix	9	23-Jul-19	01-Aug-19	21-Dec-19	02-Jan-20	-127
BoH Surrounding Temporary Exibition 1A & 1B @ G.L. 2-4/ A- D+ - POD_GF_Z09a							
8832	POD_GF_Z09a_BoH - Patching-up tie-bolt holes, sealer, screed	6	17-Apr-19	08-May-19	22-Jul-19 A	09-Oct-19	-127
9735	POD_GF_Z09a_BoH - Dry Wall Frame & Board (one side)	12	09-May-19	25-May-19	25-Jul-19 A	14-Nov-19	-143
8822	POD_GF_Z09a_BoH - MEP 1st fix	12	15-May-19	26-Jun-19	26-Jul-19 A	16-Oct-19	-92
8823	POD_GF_Z09a_BoH - Ceiling rods	5	09-May-19	14-May-19	08-Oct-19	12-Oct-19	-125
8833	POD_GF_Z09a_BoH - Ceiling grids	3	27-Jun-19	29-Jun-19	17-Oct-19	19-Oct-19	-92
8824	POD_GF_Z09a_BoH - MEP 2nd fix	18	02-Jul-19	22-Jul-19	21-Oct-19	09-Nov-19	-92
9736	POD_GF_Z09a_BoH - Dry Wall MEP Services/Conduits MEP 1st fix	18	27-May-19	17-Jun-19	15-Nov-19	05-Dec-19	-143
9737	POD_GF_Z09a_BoH - Close Dry Wall	11	18-Jun-19	29-Jun-19	06-Dec-19	18-Dec-19	-143
8830	POD_GF_Z09a_BoH - MEP final fix	9	23-Jul-19	01-Aug-19	19-Dec-19	30-Dec-19	-125
8837	POD_GF_Z09a_BoH - Toilets & Lobby flr polished concrete & install protection	36	23-Jul-19	02-Sep-19	12-Dec-19	24-Jan-20	-119
8836	POD_GF_Z09a_BoH - Corr & Storage Wall finishes (paint)	6	23-Jul-19	29-Jul-19	19-Dec-19	26-Dec-19	-125
Courtyard Hanging Planter							
6988	POD_GF - Courtyard Irrigation & drainage pipe installation	42	29-Nov-19	18-Jan-20	17-Oct-19	04-Dec-19	37
7040*	POD_GF - Courtyard Mock up installation for silicon pot & S.S cage	18	29-Nov-19	19-Dec-19	17-Oct-19	06-Nov-19	37
7078	POD_GF - Courtyard installation of pots & cages	24	20-Dec-19	18-Jan-20	07-Nov-19	04-Dec-19	37
7088	POD_GF - Courtyard soft landscape	24	06-Jan-20	10-Feb-20	21-Nov-19	18-Dec-19	37
7090	POD_GF - Courtyard exterior frame	18	20-Jan-20	17-Feb-20	05-Dec-19	26-Dec-19	37
Level 1							
ABWF Works & MEP Works							
Museum Shop No.1 Offices/Storage & Lift Lobby - POD_L1_Z02							
8195	POD_L1_Z02 - Patching-up tie bolt holes, wall & ceiling sealer, screed	6	11-Apr-19	02-May-19	20-May-19 A	30-Oct-19	-150
8196	POD_L1_Z02 - MEP 1st fix	18	03-May-19	14-Jun-19	19-Aug-19 A	13-Nov-19	-126
8198	POD_L1_Z02 - Dry Wall Frame & Board (one side)	3	03-May-19	06-May-19	31-Oct-19	02-Nov-19	-150
8201	POD_L1_Z02 - Dry Wall MEP Services/Conduits MEP 1st fix	6	07-May-19	13-May-19	04-Nov-19	09-Nov-19	-150
8197	POD_L1_Z02 - MEP 2nd fix	18	15-Jun-19	06-Jul-19	14-Nov-19	04-Dec-19	-126
8202	POD_L1_Z02 - MEP final fix	9	19-Jul-19	29-Jul-19	05-Dec-19	14-Dec-19	-116
8203	POD_L1_Z02 - Close Dry Wall	2	14-May-19	15-May-19	06-Dec-19	07-Dec-19	-172
8200	POD_L1_Z02 - Full height internal glazing	12	08-Jul-19	20-Jul-19	06-Dec-19	19-Dec-19	-127
8199	POD_L1_Z02 - Floor finishes (linoleum, sealer)	6	30-Jul-19	05-Aug-19	20-Dec-19	27-Dec-19	-120
8193	POD_L1_Z02 - Door / Ironmong	6	06-Aug-19	12-Aug-19	28-Dec-19	04-Jan-20	-120
8194	POD_L1_Z02 - All Other Finishes / Make Good & Clean	12	20-Aug-19	02-Sep-19	28-Dec-19	11-Jan-20	-108
Level 1MF							
ABWF Works & MEP Works							
MEP Plantrooms, Lobbies & Corridors - POD_1M_Z01							
8206	POD_1M_Z01 - MEP 1st fix (Rem Works)	12	20-Mar-19	13-Jul-19	01-Mar-19 A	16-Oct-19	-78
8214	POD_1M_Z01 - MEP 2nd fix (incl. EQP)	28	02-Aug-19	15-Oct-19	08-Apr-19 A	06-Nov-19	-20
8283	POD_1M_Z01 - Install Catwalk	9	24-May-19	13-Jul-19	08-Jul-19 A	17-Dec-19	-131
8212	POD_1M_Z01 - MEP final fix	30	15-Oct-19	26-Nov-19	07-Nov-19	11-Dec-19	-14
8217	POD_1M_Z01 - Wall final paint @ all areas	18	15-Oct-19	05-Nov-19	07-Dec-19	28-Dec-19	-46
MEP Plantrooms, Lobbies & Corridors - POD_1M_Z02							
8218	POD_1M_Z02 - MEP 1st fix (Rem Works)	12	20-Mar-19	13-Jul-19	01-Mar-19 A	16-Oct-19	-78
8226	POD_1M_Z02 - MEP 2nd fix (incl. EQP)	28	02-Aug-19	15-Oct-19	08-Apr-19 A	06-Nov-19	-20
8284	POD_1M_Z02 - Install Catwalk	9	24-May-19	13-Jul-19	08-Jul-19 A	17-Dec-19	-131
8223	POD_1M_Z02 - MEP final fix	30	15-Oct-19	26-Nov-19	07-Nov-19	11-Dec-19	-14
8228	POD_1M_Z02 - Wall final paint @ all areas	8	15-Oct-19	24-Oct-19	07-Dec-19	16-Dec-19	-46
8221	POD_1M_Z02 - Floor sealer	13	26-Nov-19	11-Dec-19	17-Dec-19	02-Jan-20	-18
MEP Plantrooms, Lobbies & Corridors - POD_1M_Z03							
8229	POD_1M_Z03 - MEP 1st fix	12	26-Feb-19	19-Jul-19	02-Apr-19 A	16-Oct-19	-73
8229a	POD_1M_Z03 - MEP 1st fix Connect Duct Work to Pisa Louvres	28			06-Dec-19*	10-Jan-20	
8237	POD_1M_Z03 - MEP 2nd fix (incl. EQP)	28	02-Aug-19	15-Oct-19	08-Apr-19 A	06-Nov-19	-20
8285	POD_1M_Z03 - Install Catwalk	18	30-May-19	19-Jul-19	08-Jul-19 A	28-Dec-19	-135
8231	POD_1M_Z03 - Door & Ironmong	18	02-Dec-19	09-Dec-19	26-Aug-19 A	27-Dec-19	-16
8234	POD_1M_Z03 - MEP final fix	30	15-Oct-19	19-Nov-19	07-Nov-19	11-Dec-19	-20
8239	POD_1M_Z03 - Wall final paint @ all areas	8	15-Oct-19	24-Oct-19	07-Dec-19	16-Dec-19	-46
8232	POD_1M_Z03 - Floor sealer	11	19-Nov-19	02-Dec-19	17-Dec-19	30-Dec-19	-24
MEP Plantrooms, Lobbies & Corridors - POD_1M_Z04							
8240	POD_1M_Z04 - MEP 1st fix	12	26-Feb-19	19-Jul-19	02-Apr-19 A	16-Oct-19	-73
8240a	POD_1M_Z04 - MEP 1st fix Connect Duct Work to Pisa Louvres	28			07-Dec-19*	10-Jan-20	
8248	POD_1M_Z04 - MEP 2nd fix (incl. EQP)	28	02-Aug-19	15-Oct-19	09-Apr-19 A	06-Nov-19	-20
8286	POD_1M_Z04 - Install Catwalk	12	30-May-19	19-Jul-19	08-Jul-19 A	20-Dec-19	-129
8242	POD_1M_Z04 - Door & Ironmong	18	30-Nov-19	07-Dec-19	26-Aug-19 A	28-Dec-19	-18
8245	POD_1M_Z04 - MEP final fix	30	15-Oct-19	19-Nov-19	07-Nov-19	11-Dec-19	-20
8250	POD_1M_Z04 - Wall final paint @ all areas	8	15-Oct-19	24-Oct-19	07-Dec-19	16-Dec-19	-46
8243	POD_1M_Z04 - Floor sealer	10	19-Nov-19	30-Nov-19	17-Dec-19	28-Dec-19	-24
10319	POD_1M_Z04_HO1 – MEP Plantrooms, Lobbies & Corridors H'over – Stage 1 (Site	0				28-Dec-19	
Level 2							
ABWF Works & MEP Works							
Revised Smoke Extraction (CAI xx) POD_L2_Z01a & Z03a_(SZ8 & SZ6)							
10036	*POD_L2_Z01a/Z03a_FSD review & approval	7			08-Jul-19 A	10-Oct-19	
10043	*POD_L2_Z01a_Dismantle and Re-install (new design) (east side)	24			03-Oct-19*	31-Oct-19	
10053	*POD_L2_Z01a_Dismantle and Re-install (new design) (west side)	4			26-Jun-19 A	05-Oct-19	
10046	*POD_L2_Z03a_Dismantle and Re-install (new design)	9			22-Jul-19 A	12-Oct-19	
10051	*POD_L2_Z03a_Power & Control (Amentment)	12			10-Oct-19	23-Oct-19	
Temporary Exhibition & Gallery Circ, Gallery BOH, BoH Rms, Lobbies & Corridors - POD_L2_Z01							
Temporary Exibition 2a, 2b & 2c and Gallery Circ. 2-1-372/384 - POD_L2_Z01a_(SZ8)							
8379	POD_L2_Z01a_FoH - MEP 1st fix	6	27-Feb-19	24-Apr-19	11-Mar-19 A	09-Oct-19	-138
8370	POD_L2_Z01a_FoH - MEP 2nd fix (east - partly)	9	13-May-19	01-Jun-19	02-Apr-19 A	16-Oct-19	-112
8381	POD_L2_Z01a_FoH - Underfloor MEP 1st fix (east)	3	17-Jun-19	12-Aug-19	23-Apr-19 A	04-Oct-19	-44
9637	POD_L2_Z01a_FoH - Underfloor MEP 2nd fix (east)	6	13-Aug-19	09-Sep-19	06-May-19 A	12-Oct-19	-26
8382	POD_L2_Z01a_FoH - Raised floor panels incl. cut-outs (east)	9	03-Sep-19	24-Sep-19	13-May-19 A	19-Oct-19	-20
8405	POD_L2_Z01a_FoH - Ceiling grids (east)	21	25-Apr-19	11-May-19	08-Jul-19 A	04-Nov-19	-146
8370a	POD_L2_Z01a_FoH - MEP 2nd fix (east)	24			16-Sep-19 A	11-Nov-19	
8405b	POD_L2_Z01a_FoH - Ceiling board (east)	30			25-Oct-19	28-Nov-19	

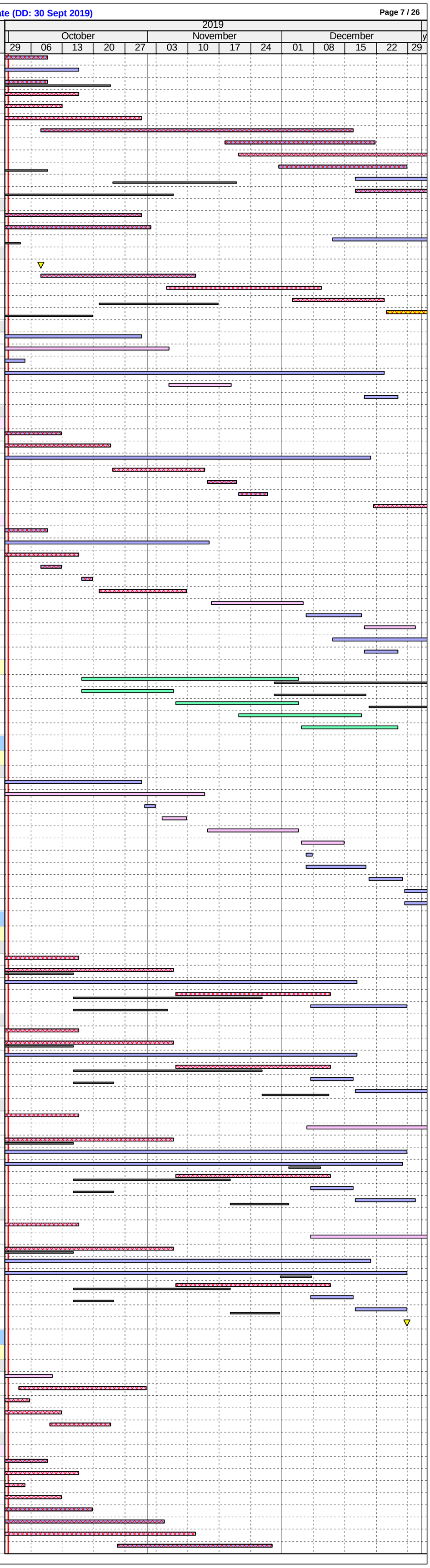

ID	Activity	RD	BL Start	BL Finish	Start	Finish	BL Finish Var
8370b	POD_L2_Z01a_FoH - MEP Ceiling Final Fix (east)	30			01-Nov-19	05-Dec-19	
8405c	POD_L2_Z01a_FoH - Ceiling grids (west)	4			26-Aug-19 A	05-Oct-19	
8370c	POD_L2_Z01a_FoH - MEP 2nd fix (west)	12			28-Aug-19 A	16-Oct-19	
8405d	POD_L2_Z01a_FoH - Ceiling board (west)	30			08-Oct-19	11-Nov-19	
8370d	POD_L2_Z01a_FoH - MEP Final Fix (west)	30			17-Oct-19	20-Nov-19	
8380a	POD_L2_Z01a_FoH - Raised floor pedestal / frame (west)	24			04-Nov-19	30-Nov-19	
8381a	POD_L2_Z01a_FoH - Underfloor MEP 1st fix (west)	48			11-Sep-19 A	11-Dec-19	
9637a	POD_L2_Z01a_FoH - Underfloor MEP 2nd fix (west)	56			18-Sep-19 A	18-Dec-19	
8382a	POD_L2_Z01a_FoH - Raised floor panels incl. cut-outs (west)	24			28-Nov-19	26-Dec-19	
8367	POD_L2_Z01a_FoH - 2nos. SR3 O'S Doors / Ironmong	6	25-Sep-19	02-Oct-19	09-Dec-19	14-Dec-19	-62
8376	POD_L2_Z01a_FoH - MEP final fix (in raised floor)	24	10-Sep-19	10-Oct-19	09-Dec-19	07-Jan-20	-74
8377	POD_L2_Z01a_FoH - Close Dry Wall - Excluding Perim. BoH Corr.	14	25-Sep-19	12-Oct-19	27-Dec-19	13-Jan-20	-77
Gallery BoH_Perimeter - POD_L2_Z01b							
8387	POD_L2_Z01b_BoH_West - MEP 1st fix	7	27-Jun-19	08-Aug-19	19-Jun-19 A	10-Oct-19	-51
8410	POD_L2_Z01b_BoH_West - MEP 2nd fix	18	24-Aug-19	13-Sep-19	25-Jun-19 A	24-Oct-19	-32
8408	POD_L2_Z01b_BoH_West - Dry Wall Frame (Stud Frame)	7	09-Aug-19	23-Aug-19	15-Jul-19 A	10-Oct-19	-38
8411	POD_L2_Z01b_BoH_West - Safe grid metal deck 1st fix	24	16-Sep-19	21-Sep-19	12-Aug-19 A	31-Oct-19	-32
8412	POD_L2_Z01b_BoH_West - Underfloor MEP 1st, 2nd fix works	30	23-Sep-19	08-Oct-19	19-Aug-19 A	07-Nov-19	-26
8409	POD_L2_Z01b_BoH_West - Dry Wall MEP Services/Conduits MEP 1st fix	12	24-Aug-19	06-Sep-19	03-Oct-19	17-Oct-19	-32
8414	POD_L2_Z01b_BoH_West - Close Dry Wall	9	07-Sep-19	18-Sep-19	29-Oct-19	07-Nov-19	-41
8413	POD_L2_Z01b_BoH_West - Install Safe grid metal deck	4	09-Oct-19	12-Oct-19	08-Nov-19	12-Nov-19	-26
8415	POD_L2_Z01b_BoH_West - Wall finishes (paint incl. door & iron)	12	16-Sep-19	28-Sep-19	09-Dec-19	21-Dec-19	-70
8416	POD_L2_Z01b_BoH_West - MEP final fix	9	14-Oct-19	23-Oct-19	19-Dec-19	30-Dec-19	-57
9614	POD_L2_Z01b_BoH_North - MEP 1st fix	6	16-Mar-19	27-Apr-19	04-Mar-19 A	07-Nov-19	-160
9616	POD_L2_Z01b_BoH_North - MEP 2nd fix	12	17-May-19	06-Jun-19	08-Apr-19 A	14-Nov-19	-133
9617	POD_L2_Z01b_BoH_North - Dry Wall MEP Services/Conduits MEP 1st fix	6	17-May-19	30-May-19	03-Jun-19 A	07-Nov-19	-133
9621	POD_L2_Z01b_BoH_North - Underfloor MEP 1st, 2nd fix works	21	15-Jun-19	28-Jun-19	17-Jun-19 A	28-Nov-19	-127
9618	POD_L2_Z01b_BoH_North - Close Dry Wall	7	31-May-19	13-Jun-19	22-Jul-19 A	26-Dec-19	-163
9619	POD_L2_Z01b_BoH_North - Safe grid metal deck 1st fix	18	08-Jun-19	14-Jun-19	19-Aug-19 A	21-Nov-19	-133
9620	POD_L2_Z01b_BoH_North - Wall finishes (paint incl. door & iron)	12	08-Jun-19	21-Jun-19	18-Dec-19	02-Jan-20	-161
9622	POD_L2_Z01b_BoH_North - Install Safe grid metal deck	4	29-Jun-19	04-Jul-19	18-Dec-19	21-Dec-19	-143
Gallery BoH_Internal - POD_L2_Z01c							
8422	POD_L2_Z01c_BoH - MEP 1st fix	4	26-Feb-19	09-Apr-19	15-Apr-19 A	05-Oct-19	-149
8425	POD_L2_Z01c_BoH - MEP 2nd fix	9	10-Apr-19	30-Apr-19	20-May-19 A	02-Nov-19	-154
8423	POD_L2_Z01c_BoH - Dry Wall MEP Services/Conduits MEP 1st fix	4	06-Mar-19	12-Mar-19	10-Jun-19 A	05-Oct-19	-172
8428	POD_L2_Z01c_BoH - Underfloor MEP 1st & 2nd fix	21	09-May-19	15-May-19	17-Jun-19 A	14-Nov-19	-152
8424	POD_L2_Z01c_BoH - Close Dry Wall	5	19-Jul-19	23-Jul-19	22-Jul-19 A	11-Dec-19	-118
8427	POD_L2_Z01c_BoH - Safe grid metal deck 1st fix	12	02-May-19	06-May-19	19-Aug-19 A	07-Nov-19	-154
8426	POD_L2_Z01c_BoH - Wall finishes (paint)	6	20-Jul-19	26-Jul-19	09-Dec-19	14-Dec-19	-118
8429	POD_L2_Z01c_BoH - Install Safe grid metal deck	3	16-May-19	18-May-19	09-Dec-19	11-Dec-19	-172
8430	POD_L2_Z01c_BoH - MEP final fix	9	27-Jul-19	06-Aug-19	16-Dec-19	26-Dec-19	-118
8431	POD_L2_Z01c_BoH - Door / Ironmong	6	07-Aug-19	13-Aug-19	27-Dec-19	03-Jan-20	-118
BoH Rooms, Corridors & Lobbies_Non-RF Areas - POD_L2_Z01d							
8552	POD_L2_Z01d_BoH - MEP 1st fix	6	17-Jun-19	29-Jul-19	11-Feb-19 A	31-Oct-19	-78
8553	POD_L2_Z01d_BoH - MEP 2nd fix	18	30-Jul-19	19-Aug-19	08-Apr-19 A	14-Nov-19	-72
Galleries & Gallery Circ, Gallery BOH, BoH Rms, Lobbies & Corridors - POD_L2_Z02							
Skylight Gallery and Gallery Circ. 2 - POD_L2_Z02a							
8472	POD_L2_Z02a_FoH - MEP 1st fix	4	21-Mar-19	10-May-19	22-Apr-19 A	05-Oct-19	-123
8474	POD_L2_Z02a_FoH - Dry Wall Frame & Board (one side)	6	01-Jun-19	19-Jun-19	20-May-19 A	09-Oct-19	-92
8477	POD_L2_Z02a_FoH - Dry Wall MEP Services/Conduits MEP 1st fix	12	20-Jun-19	04-Jul-19	17-Jun-19 A	16-Oct-19	-86
8473	POD_L2_Z02a_FoH - MEP 2nd fix	18	20-Jun-19	11-Jul-19	19-Jun-19 A	24-Oct-19	-87
8484	POD_L2_Z02a_FoH - Ceiling rods	9	14-Mar-19	20-Mar-19	26-Aug-19 A	14-Oct-19	-171
8481	POD_L2_Z02a_FoH - Raised floor pedestal	14	27-Jun-19	13-Jul-19	03-Oct-19	19-Oct-19	-81
8486	POD_L2_Z02a_FoH - Ceiling grids	7	11-May-19	18-May-19	10-Oct-19	17-Oct-19	-125
8482	POD_L2_Z02a_FoH - Underfloor MEP 1st Fix	36	12-Jul-19	29-Aug-19	18-Oct-19	28-Nov-19	-75
9638	POD_L2_Z02a_FoH - Underfloor MEP 2nd fix	18	30-Aug-19	20-Sep-19	19-Nov-19	09-Dec-19	-66
8483	POD_L2_Z02a_FoH - Raised floor panels incl. cut-outs	12	21-Sep-19	05-Oct-19	24-Dec-19	08-Jan-20	-78
8478	POD_L2_Z02a_FoH - MEP final fix	21	21-Sep-19	21-Oct-19	28-Dec-19	22-Jan-20	-78
Gallery 1-6, Tall Gallery 1&2, Plaza View Gallery and Gallery Circ. - POD_L2_Z02b							
8518	POD_L2_Z02b_FoH - MEP 1st fix	4	28-Mar-19	24-May-19	04-Mar-19 A	05-Oct-19	-111
8519	POD_L2_Z02b_FoH - MEP 2nd fix	18	04-Jul-19	07-Aug-19	08-Apr-19 A	24-Oct-19	-64
8528	POD_L2_Z02b_FoH - Underfloor MEP 1st fix	24	25-Jul-19	11-Sep-19	17-Jun-19 A	07-Nov-19	-46
8523	POD_L2_Z02b_FoH - Dry Wall MEP Services/Conduits MEP 1st fix	9	04-Jul-19	31-Jul-19	03-Jul-19 A	12-Oct-19	-60
8530	POD_L2_Z02b_FoH - Ceiling rods	6	14-Mar-19	27-Mar-19	22-Jul-19 A	10-Oct-19	-162
8532	POD_L2_Z02b_FoH - Ceiling grids	12	25-May-19	12-Jun-19	26-Aug-19 A	17-Oct-19	-105
9639	POD_L2_Z02b_FoH - Underfloor MEP 2nd fix	30	12-Sep-19	12-Oct-19	23-Sep-19 A	14-Nov-19	-28
8527	POD_L2_Z02b_FoH - Raised floor pedestal	24	11-Jul-19	12-Aug-19	03-Oct-19	31-Oct-19	-66
8529	POD_L2_Z02b_FoH - Raised floor panels incl. cut-outs	15	14-Oct-19	30-Oct-19	24-Dec-19	11-Jan-20	-61
8524	POD_L2_Z02b_FoH - MEP final fix	24	17-Oct-19	13-Nov-19	28-Dec-19	03-Feb-20	-61
Focus Gallery & Gallery Circ. - POD_L2_Z02c							
8540	POD_L2_Z02c_FoH - MEP 1st fix	21	22-Mar-19	06-May-19	12-Sep-19 A	18-Nov-19	-164
8542	POD_L2_Z02c_FoH - MEP 2nd fix	28	01-Jun-19	22-Jun-19	16-Sep-19 A	03-Dec-19	-136
8547	POD_L2_Z02c_FoH - Ceiling & wall sealer	4	14-Mar-19	19-Mar-19	25-Oct-19*	30-Oct-19	-186
8549	POD_L2_Z02c_FoH - Ceiling rods @ Gallery Circ.	3	19-Mar-19	22-Mar-19	30-Oct-19	02-Nov-19	-186
9748	POD_L2_Z02c_FoH - Dry Wall Frame & Board (one side)	5	04-Jul-19	09-Jul-19	01-Nov-19	06-Nov-19	-100
9749	POD_L2_Z02c_FoH - Dry Wall MEP Services/Conduits MEP 1st fix	6	10-Jul-19	16-Jul-19	07-Nov-19	13-Nov-19	-100
8541	POD_L2_Z02c_FoH - Ceiling Grids @ Gallery Circ.	2	06-May-19	08-May-19	19-Nov-19	20-Nov-19	-164
8543	POD_L2_Z02c_FoH - Ceiling Metal Cladding @ Gallery Circ	6	24-Jun-19	29-Jun-19	04-Dec-19	10-Dec-19	-136
8539	POD_L2_Z02c_FoH - Install fire shutter	6	01-Jun-19	08-Jun-19	10-Dec-19	16-Dec-19	-159
8544	POD_L2_Z02c_FoH - MEP final fix	9	19-Jul-19	29-Jul-19	17-Dec-19	27-Dec-19	-126
9750	POD_L2_Z02c_FoH - Close Dry Wall	2	17-Jul-19	18-Jul-19	20-Dec-19	21-Dec-19	-131
8550	POD_L2_Z02c_FoH - Conc flr curing, polishing & install protection, door/ iron	36	30-Jul-19	09-Sep-19	28-Dec-19	17-Feb-20	-126
Gallery BoH_Perimeter - POD_L2_Z02d							
8491	POD_L2_Z02d_BoH - MEP 1st fix H/L	6	03-Jun-19	16-Jul-19	02-Apr-19 A	31-Oct-19	-89
8492	POD_L2_Z02d_BoH - MEP 2nd fix	12	08-Aug-19	28-Aug-19	15-Apr-19 A	07-Nov-19	-58
8488	POD_L2_Z02d_BoH - PISA louvres & duct interface work MEP 1st fix	6	11-Jun-19	24-Jun-19	13-May-19 A	31-Oct-19	-107
8495	POD_L2_Z02d_BoH - Dry Wall MEP Services/Conduits MEP 1st fix	6	01-Aug-19	21-Aug-19	12-Aug-19 A	31-Oct-19	-58
8498	POD_L2_Z02d_BoH - Safe grid metal deck 1st fix	18	29-Aug-19	11-Sep-19	09-Sep-19 A	14-Nov-19	-52
8497	POD_L2_Z02d_BoH - Close Dry Wall	12	22-Aug-19	31-Aug-19	16-Sep-19 A	23-Dec-19	-94
8499	POD_L2_Z02d_BoH - Underfloor MEP 1st fix	18	05-Sep-19	26-Sep-19	01-Nov-19	21-Nov-19	-46
9640	POD_L2_Z02d_BoH - Underfloor MEP 2nd Fix	6	27-Sep-19	04-Oct-19	22-Nov-19	28-Nov-19	-46
8500	POD_L2_Z02d_BoH - Install Safe grid metal deck	7	05-Oct-19	14-Oct-19	29-Nov-19	06-Dec-19	-46
8494	POD_L2_Z02d_BoH - Wall finishes (paint incl. door/ iron)	12	29-Aug-19	11-Sep-19	13-Dec-19	27-Dec-19	-88
8496	POD_L2_Z02d_BoH - MEP final fix	9	15-Oct-19	24-Oct-19	28-Dec-19	08-Jan-20	-63
Gallery BoH_Internal - POD_L2_Z02e							
8505	POD_L2_Z02e_BoH - MEP 1st fix	6	21-Mar-19	03-May-19	10-Apr-19 A	09-Oct-19	-131
8506	POD_L2_Z02e_BoH - MEP 2nd fix	15	28-Jun-19	19-Jul-19	05-Jun-19 A	21-Oct-19	-77
8507	POD_L2_Z02e_BoH - Dry Wall Frame & Board (one side)	4	01-Jun-19	13-Jun-19	10-Jun-19 A	05-Oct-19	-95
8513	POD_L2_Z02e_BoH - Underfloor MEP 1st & 2nd fix	24	27-Jul-19	16-Aug-19	22-Jul-19 A	04-Nov-19	-65
8509	POD_L2_Z02e_BoH - Dry Wall MEP Services/Conduits MEP 1st fix	9	14-Jun-19	12-Jul-19	07-Aug-19 A	14-Oct-19	-77
8512	POD_L2_Z02e_BoH - Safe grid metal deck 1st fix	21	20-Jul-19	09-Aug-19	26-Aug-19 A	28-Oct-19	-65
8511	POD_L2_Z02e_BoH - Close Dry Wall	15	19-Jul-19	26-Jul-19	23-Sep-19 A	27-Dec-19	-128
8514	POD_L2_Z02e_BoH - Install Safe grid metal deck	10	13-Aug-19	23-Aug-19	31-Oct-19	11-Nov-19	-65
8508	POD_L2_Z02e_BoH - Wall finishes (paint)	18	20-Jul-19	09-Aug-19	10-Dec-19	31-Dec-19	-119
BoH Rooms, Corridors & Lobbies_Non Raised Floor Areas - POD_L2_Z02f							
8562	POD_L2_Z02f_BoH - MEP 1st fix	6	04-Apr-19	17-May-19	05-Mar-19 A	01-Nov-19	-138
8563	POD_L2_Z02f_BoH - MEP 2nd fix	15	01-Jun-19	22-Jun-19	10-Jun-19 A	12-Nov-19	-118
8564	POD_L2_Z02f_BoH - B'wall, plaster, screed, C&W sealer	9	14-Mar-19	03-Apr-19	19-Aug-19 A	05-Nov-19	-178
8565	POD_L2_Z02f_BoH - Wall paint	9	24-Jun-19	04-Jul-19	10-Dec-19	19-Dec-19	-141
8568	POD_L2_Z02f_BoH - Wall final paint	9	05-Jul-19	15-Jul-19	20-Dec-19	31-Dec-19	-141
FoH Toilets - Public - POD_L2_Z02g							
Toilet Block							
8451	POD_L2_Z02g_FoH Toilet - MEP 1st fix Ceiling	3	02-Apr-19	26-Apr-19	10-May-19 A	04-Oct-19	-133
8440	POD_L2_Z02g_FoH Toilet - MEP 2nd fix	9	22-Jul-19	03-Aug-19	10-Jun-19 A	17-Dec-19	-113
8454	POD_L2_Z02g_FoH Toilet - Close Dry Wall	6	03-Jul-19	11-Jul-19	08-Jul-19 A	14-Dec-19	-131
8466	POD_L2_Z02g_FoH Toilet - Conc flr curing, polishing & install protection	9	24-Aug-19	08-Oct-19	05-Aug-19 A	19-Dec-19	-62
8446	POD_L2_Z02g_FoH Toilet - Wall Tile Finishes	9	09-Oct-19	18-Oct-19	20-Dec-19	31-Dec-19	-62
Toilet Lobby/ Gallery Circ							
8463	POD_L2_Z02g_FoH Toilet Lob - MEP 1st fix	6	16-Jul-19	29-Jul-19	10-Jun-19 A	09-Oct-19	-59
8458	POD_L2_Z02g_FoH Toilet Lob - MEP 2nd fix	12	02-Aug-19	08-Aug-19	17-Jun-19 A	19-Oct-19	-59
8457	POD_L2_Z02g_FoH Toilet Lob - Ceiling grids	3	30-Jul-19	01-Aug-19	10-Oct-19	12-Oct-19	-59
8459a	POD_L2_Z02g_FoH Toilet Lob - Ceiling finishes (Plywood backing for Timber fin)	3			21-Oct-19	23-Oct-19	
8467	POD_L2_Z02g_FoH Toilet Lob - Raised floor pedestal	3	09-Aug-19	12-Aug-19	24-Oct-19	26-Oct-19	-62
8468	POD_L2_Z02g_FoH Toilet Lob - Underfloor MEP 1st & 2nd fix	6	13-Aug-19	19-Aug-19	28-Oct-19	02-Nov-19	-62

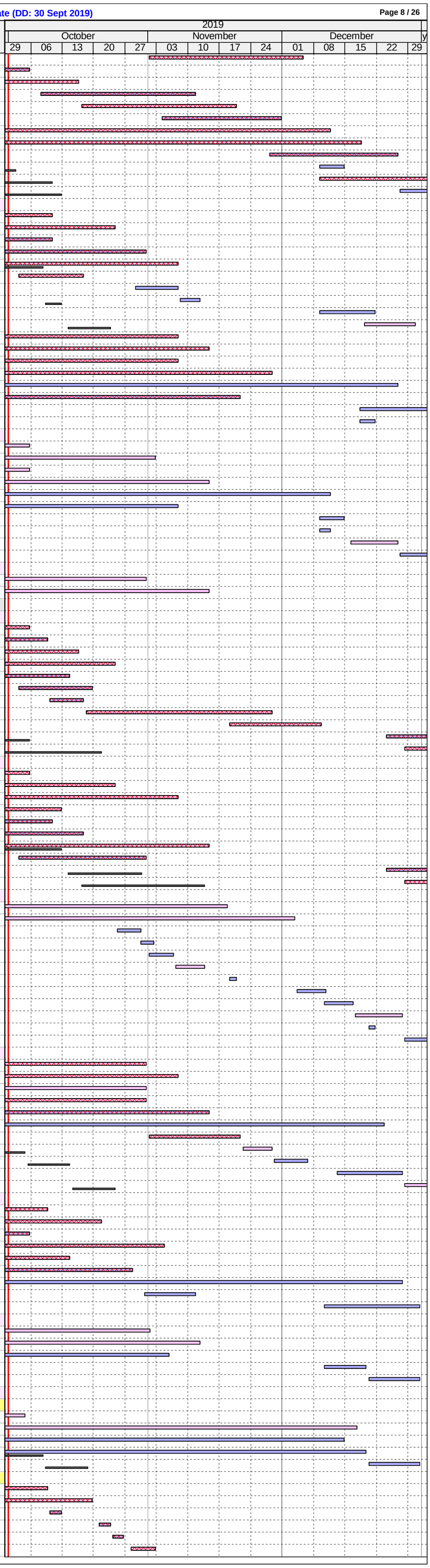

ID	Activity	RD	BL Start	BL Finish	Start	Finish	BL Finish Var
8460	POD_L2_Z02g_FoH Toilet Lob - MEP final fix	6	21-Nov-19	27-Nov-19	09-Dec-19	14-Dec-19	-15
8469	POD_L2_Z02g_FoH Toilet Lob - Raised floor panels incl. cut-outs	3	20-Aug-19	22-Aug-19	10-Dec-19	12-Dec-19	-93
	Galleries & Gallery Circ, Gallery BOH, BoH Rms, Lobbies & Corridors - POD_L2_Z03						
	Gallery 12 & 13, Open Gallery, Harbour View Gallery 2 and Gallery Circ. - POD_L2_Z03a_(SZ6)						
8574	POD_L2_Z03a_FoH - MEP 1st fix	9	27-Apr-19	24-Jun-19	25-Mar-19 A	12-Oct-19	-91
8575	POD_L2_Z03a_FoH - MEP 2nd fix (partly)	9	15-Jul-19	10-Aug-19	08-Apr-19 A	16-Oct-19	-54
8576	POD_L2_Z03a_FoH - Dry Wall Frame & Board (one side)	6	20-May-19	17-Jun-19	21-Jun-19 A	09-Oct-19	-94
8586	POD_L2_Z03a_FoH - Ceiling rods	6	12-Apr-19	26-Apr-19	15-Jul-19 A	16-Oct-19	-142
8579	POD_L2_Z03a_FoH - Dry Wall MEP Services/Conduits MEP 1st fix	9	18-Jun-19	16-Jul-19	19-Aug-19 A	12-Oct-19	-73
8588	POD_L2_Z03a_FoH - Ceiling grids	18	25-Jun-19	13-Jul-19	26-Aug-19 A	26-Oct-19	-87
8575a	POD_L2_Z03a_FoH - MEP 2nd fix	24			05-Oct-19	02-Nov-19	
8588a	POD_L2_Z03a_FoH - Ceiling board	24			21-Oct-19	16-Nov-19	
8575b	POD_L2_Z03a_FoH - MEP Final Fix	24			28-Oct-19	23-Nov-19	
8583	POD_L2_Z03a_FoH - Raised floor pedestal	24	22-Jul-19	27-Aug-19	04-Nov-19	30-Nov-19	-79
8584	POD_L2_Z03a_FoH - Underfloor MEP 1st fix	28	05-Aug-19	23-Sep-19	11-Nov-19	12-Dec-19	-67
9641	POD_L2_Z03a_FoH - Underfloor MEP 2nd fix	28	24-Sep-19	23-Oct-19	18-Nov-19	19-Dec-19	-49
8585	POD_L2_Z03a_FoH - Raised floor panels incl. cut-outs	28	24-Oct-19	09-Nov-19	02-Dec-19	04-Jan-20	-46
8580	POD_L2_Z03a_FoH - MEP final fix (in Raised Floor)	24	28-Oct-19	23-Nov-19	20-Dec-19	18-Jan-20	-46
8589	POD_L2_Z03a_FoH - Install fire shutters	12	17-Jul-19	06-Aug-19	15-Jul-19 A	23-Dec-19	-116
	Gallery BoH_Internal - POD_L2_Z03b						
8618	POD_L2_Z03b_BoH - MEP 1st fix	6	16-Mar-19	27-Apr-19	15-Mar-19 A	02-Nov-19	-156
8619	POD_L2_Z03b_BoH - MEP 2nd fix	12	03-Jun-19	24-Jun-19	10-Jun-19 A	09-Nov-19	-115
8628	POD_L2_Z03b_BoH - Ceiling sealer	2	14-Mar-19	15-Mar-19	15-Jul-19 A	03-Oct-19	-167
8620	POD_L2_Z03b_BoH - Dry Wall Frame & Board (one side)	4	20-May-19	25-May-19	22-Jul-19 A	05-Oct-19	-110
8626	POD_L2_Z03b_BoH - Underfloor MEP 1st & 2nd fix	21	03-Jul-19	09-Jul-19	26-Jul-19 A	21-Nov-19	-113
8622	POD_L2_Z03b_BoH - Dry Wall MEP Services/Conduits MEP 1st fix	6	27-May-19	01-Jun-19	19-Aug-19 A	30-Oct-19	-124
8624	POD_L2_Z03b_BoH - Close Dry Wall	9	03-Jun-19	06-Jun-19	26-Aug-19 A	19-Dec-19	-163
8625	POD_L2_Z03b_BoH - Safe grid metal deck 1st fix	15	25-Jun-19	28-Jun-19	27-Aug-19 A	14-Nov-19	-115
8627	POD_L2_Z03b_BoH - Install Safe grid metal deck	3	13-Jul-19	16-Jul-19	10-Dec-19	12-Dec-19	-125
8621	POD_L2_Z03b_BoH - Wall finishes (paint)	6	25-Jun-19	02-Jul-19	17-Dec-19	23-Dec-19	-146
8623	POD_L2_Z03b_BoH - MEP final fix	9	19-Jul-19	29-Jul-19	24-Dec-19	04-Jan-20	-132
	BoH Rooms, Corridors & Lobbies_Non-RF Areas - POD_L2_Z03c						
8605	POD_L2_Z03c_BoH - MEP 1st fix	6	21-Mar-19	17-May-19	23-Apr-19 A	02-Nov-19	-140
8606	POD_L2_Z03c_BoH - MEP 2nd fix	12	20-May-19	17-Jun-19	23-Jul-19 A	09-Nov-19	-121
8608	POD_L2_Z03c_BoH - Wall paint	9	18-Jun-19	27-Jun-19	10-Dec-19	19-Dec-19	-146
8611	POD_L2_Z03c_BoH - Wall final paint	9	28-Jun-19	09-Jul-19	20-Dec-19	31-Dec-19	-146
	Galleries & Gallery Circ, Gallery BOH, BoH Rms, Lobbies & Corridors, Toilets - POD_L2_Z04						
	Gallery 7 to 10, Study Area, Other Galleries and Gallery Circ. - POD_L2_Z04a						
8631	POD_L2_Z04a_FoH - MEP 1st Fix	4	20-May-19	09-Jul-19	05-Mar-19 A	05-Oct-19	-74
8633	POD_L2_Z04a_FoH - Dry Wall Frame & Board (one side)	4	15-Apr-19	20-May-19	23-Apr-19 A	05-Oct-19	-115
8632	POD_L2_Z04a_FoH - MEP 2nd Fix (*2 shifts)	12	23-Jul-19	13-Aug-19	16-May-19 A	17-Oct-19	-53
8636	POD_L2_Z04a_FoH - Dry Wall MEP Services/Conduits MEP 1st fix	6	21-May-19	18-Jun-19	04-Jun-19 A	10-Oct-19	-94
8645	POD_L2_Z04a_FoH - Ceiling grids (*2 shifts)	6	09-Jul-19	23-Jul-19	15-Jul-19 A	10-Oct-19	-65
8641	POD_L2_Z04a_FoH - Underfloor MEP 1st Fix (*2 shifts)	24	16-Aug-19	23-Sep-19	05-Sep-19 A	31-Oct-19	-31
8640	POD_L2_Z04a_FoH - Raised floor pedestal (*2 shifts)	21	02-Aug-19	30-Aug-19	03-Oct-19*	28-Oct-19	-47
9642	POD_L2_Z04a_FoH - Underfloor MEP 2nd Fix	24	24-Sep-19	23-Oct-19	18-Oct-19	15-Nov-19	-19
8642	POD_L2_Z04a_FoH - Raised floor panels incl. cut-outs	15	14-Oct-19	30-Oct-19	08-Nov-19	25-Nov-19	-22
8637	POD_L2_Z04a_FoH - MEP Final Fix	24	24-Oct-19	20-Nov-19	15-Nov-19	12-Dec-19	-19
8638	POD_L2_Z04a_FoH - Close Dry Wall	22	18-Dec-19	14-Jan-20	11-Dec-19	07-Jan-20	6
9688	POD_L2_Z04a_FoH - 3nos. SR3 O'S Doors / Ironmong	6	24-Oct-19	30-Oct-19	19-Dec-19	26-Dec-19	-48
	Gallery BoH_Perimeter - POD_L2_Z04b						
8652	POD_L2_Z04b_BoH_West - MEP 1st Fix	6	18-Jun-19	30-Jul-19	09-May-19 A	02-Nov-19	-79
8653	POD_L2_Z04b_BoH_West - MEP 2nd Fix	12	31-Jul-19	20-Aug-19	20-May-19 A	09-Nov-19	-67
8656	POD_L2_Z04b_BoH_West - Dry Wall MEP Services/Conduits MEP 1st fix	5	03-Jul-19	23-Jul-19	17-Jun-19 A	01-Nov-19	-84
8660	POD_L2_Z04b_BoH_West - Underfloor MEP 1st & 2nd Fix	18	28-Aug-19	10-Sep-19	15-Jul-19 A	16-Nov-19	-55
8649	POD_L2_Z04b_BoH_West - PISA louvres & duct interface work MEP 1st fix	6	11-Jun-19	17-Jun-19	12-Aug-19 A	31-Oct-19	-113
8659	POD_L2_Z04b_BoH_West - Safe grid metal deck 1st fix	6	21-Aug-19	27-Aug-19	07-Nov-19	13-Nov-19	-64
8655	POD_L2_Z04b_BoH_West - Wall finishes (paint incl. door & iron)	12	21-Aug-19	03-Sep-19	10-Dec-19	23-Dec-19	-92
8661	POD_L2_Z04b_BoH_West - Install Safe grid metal deck	4	11-Sep-19	16-Sep-19	11-Dec-19	14-Dec-19	-75
8657	POD_L2_Z04b_BoH_West - MEP Final Fix	9	17-Sep-19	26-Sep-19	24-Dec-19	04-Jan-20	-82
9627	POD_L2_Z04b_BoH_South - MEP 1st Fix	6	18-Apr-19	30-May-19	08-Apr-19 A	07-Nov-19	-133
9631	POD_L2_Z04b_BoH_South - Close Dry Wall	9	19-Jul-19	30-Jul-19	15-Jul-19 A	28-Dec-19	-126
9630	POD_L2_Z04b_BoH_South - MEP 2nd Fix	12	31-May-19	21-Jun-19	22-Jul-19 A	14-Nov-19	-121
9629	POD_L2_Z04b_BoH_South - Dry Wall MEP Services/Conduits MEP 1st fix	6	30-Apr-19	21-May-19	12-Aug-19 A	07-Nov-19	-141
9634	POD_L2_Z04b_BoH_South - Underfloor MEP 1st & 2nd Fix	21	29-Jun-19	13-Jul-19	16-Sep-19 A	25-Nov-19	-112
9633	POD_L2_Z04b_BoH_South - Safe grid metal deck 1st fix	6	22-Jun-19	28-Jun-19	15-Nov-19	21-Nov-19	-121
9632	POD_L2_Z04b_BoH_South - Wall finishes (paint incl. door & iron)	12	20-Jul-19	02-Aug-19	18-Dec-19	02-Jan-20	-126
9635	POD_L2_Z04b_BoH_South - Install Safe grid metal deck	4	15-Jul-19	18-Jul-19	18-Dec-19	21-Dec-19	-131
	Gallery BoH_Internal - POD_L2_Z04c						
8666	POD_L2_Z04c_BoH - MEP 1st Fix	6	23-Mar-19	06-May-19	07-Mar-19 A	02-Nov-19	-150
8667	POD_L2_Z04c_BoH - MEP 2nd Fix	12	07-May-19	27-May-19	13-May-19 A	09-Nov-19	-138
8674	POD_L2_Z04c_BoH - Underfloor MEP 1st & 2nd Fix	21	04-Jun-19	25-Jun-19	20-May-19 A	20-Nov-19	-123
8668	POD_L2_Z04c_BoH - Dry Wall Frame & Board (one side)	6	15-Apr-19	23-Apr-19	08-Jul-19 A	01-Nov-19	-159
8672	POD_L2_Z04c_BoH - Close Dry Wall	9	19-Jul-19	25-Jul-19	17-Jul-19 A	19-Dec-19	-123
8670	POD_L2_Z04c_BoH - Dry Wall MEP Services/Conduits MEP 1st fix	9	24-Apr-19	08-May-19	12-Aug-19 A	05-Nov-19	-150
8673	POD_L2_Z04c_BoH - Safe grid metal deck 1st fix	13	28-May-19	12-Jun-19	02-Nov-19	16-Nov-19	-131
8669	POD_L2_Z04c_BoH - Wall finishes (paint)	18	09-Jul-19	29-Jul-19	11-Dec-19	02-Jan-20	-130
8675	POD_L2_Z04c_BoH - Install Safe grid metal deck	8	24-Jun-19	03-Jul-19	11-Dec-19	19-Dec-19	-142
	BoH Rooms, Corridors & Lobbies_Non-RF Areas - POD_L2_Z04d						
8747	POD_L2_Z04d_BoH - MEP 1st fix	7	26-Mar-19	08-May-19	05-Mar-19 A	04-Nov-19	-149
8748	POD_L2_Z04d_BoH - MEP 2nd fix	12	09-May-19	29-May-19	13-May-19 A	11-Nov-19	-137
8750	POD_L2_Z04d_BoH - Wall paint	9	30-May-19	10-Jun-19	12-Dec-19	21-Dec-19	-163
8753	POD_L2_Z04d_BoH - Wall final paint	9	11-Jun-19	20-Jun-19	23-Dec-19	03-Jan-20	-163
	FoH Toilets - Public - POD_L2_Z04e						
	Toilet Block						
8693	POD_L2_Z04e_FoH Toilet - MEP 1st Fix Ceiling	3	10-Apr-19	04-May-19	04-Feb-19 A	04-Oct-19	-127
8683	POD_L2_Z04e_FoH Toilet - MEP 2nd Fix	9	26-Jun-19	10-Jul-19	08-Apr-19 A	07-Nov-19	-100
8695	POD_L2_Z04e_FoH Toilet - Dry Wall MEP Services/Conduits (MEP 1st Fix)	6	24-Apr-19	18-May-19	10-Jun-19 A	17-Dec-19	-177
8696	POD_L2_Z04e_FoH Toilet - Close Dry Wall	9	20-May-19	12-Jun-19	08-Jul-19 A	20-Dec-19	-160
8680	POD_L2_Z04e_FoH Toilet - Ceiling Rods & Grids	6	18-Jun-19	25-Jun-19	18-Jul-19 A	31-Oct-19	-106
8681	POD_L2_Z04e_FoH Toilet - Close ceiling (board) w/ In-situ Cut-Out of Openings	12	11-Jul-19	19-Jul-19	22-Jul-19 A	23-Dec-19	-131
8684	POD_L2_Z04e_FoH Toilet - Door Frame	2	06-May-19	07-May-19	11-Dec-19	12-Dec-19	-183
8692	POD_L2_Z04e_FoH Toilet - Ceiling Finishes Final Coat	6	20-Jul-19	26-Jul-19	24-Dec-19	31-Dec-19	-131
	Toilet Lobby/ Corridor						
8705	POD_L2_Z04e_FoH Toilet Lob - MEP 1st fix	6	23-Mar-19	06-Apr-19	08-Apr-19 A	01-Nov-19	-173
8700	POD_L2_Z04e_FoH Toilet Lob - MEP 2nd fix	12	15-Apr-19	20-Apr-19	15-Apr-19 A	11-Nov-19	-169
8699	POD_L2_Z04e_FoH Toilet Lob - Ceiling grids	4	08-Apr-19	11-Apr-19	30-Oct-19	04-Nov-19	-171
8701a	POD_L2_Z04e_FoH Toilet Lob - Ceiling finishes (Plywood backing to Timber fin)	3			11-Nov-19	14-Nov-19	
8710	POD_L2_Z04e_FoH Toilet Lob - Underfloor MEP 1st & 2nd Fix	6	20-Jul-19	26-Jul-19	14-Nov-19	21-Nov-19	-98
8702	POD_L2_Z04e_FoH Toilet Lob - MEP final fix	6	21-Nov-19	27-Nov-19	12-Dec-19	18-Dec-19	-18
8711	POD_L2_Z04e_FoH Toilet Lob - Raised floor panels incl. cut-outs	3	27-Jul-19	30-Jul-19	12-Dec-19	14-Dec-19	-115
	Plaza						
	Plaza - POD_L2_Z05_(SZ5)						
8715	POD_L2_Z05_Plaza - MEP 1st fix	21	08-Jul-19	17-Sep-19	08-Apr-19 A	29-Oct-19	-35
8714	POD_L2_Z05_Plaza - Ceiling & wall sealer (above dry wall - 1.95m below soffit)	6	18-Jun-19	03-Jul-19	06-Jun-19 A	09-Oct-19	-81
8794	POD_L2_Z05_Plaza - MEP 2nd fix	24	17-Sep-19	24-Oct-19	10-Jun-19 A	05-Nov-19	-11
8718	POD_L2_Z05_Plaza - MEP final fix	48	24-Oct-19	14-Nov-19	15-Jul-19 A	27-Dec-19	-37
8720	POD_L2_Z05_Plaza - Floor screeding	14	25-Jun-19	11-Jul-19	10-Oct-19	25-Oct-19	-88
8722	POD_L2_Z05_Plaza - Brackets/Hangers/Smoke Curtain Channels Setting Out & In	12	05-Aug-19	19-Aug-19	28-Oct-19	09-Nov-19	-69
9739	POD_L2_Z05_Plaza - Dry Wall Frame	16	04-Jul-19	22-Jul-19	01-Nov-19	19-Nov-19	-100
9740	POD_L2_Z05_Plaza - Dry Wall MEP Services/Conduits MEP 1st fix	18	23-Jul-19	12-Aug-19	06-Nov-19	26-Nov-19	-88
8719	POD_L2_Z05_Plaza - Install Smoke Curtain box	21	24-Sep-19	24-Oct-19	11-Nov-19	04-Dec-19	-36
9741	POD_L2_Z05_Plaza - Close Dry Wall	12	13-Aug-19	26-Aug-19	20-Nov-19	03-Dec-19	-82
9742	POD_L2_Z05_Plaza - Wall finishes (paint on dry wall)	12	27-Aug-19	12-Sep-19	04-Dec-19	17-Dec-19	-79
9542	POD_L2_Z05_Plaza - Install Metal Balustrade	18	24-Oct-19	14-Nov-19	17-Dec-19	09-Jan-20	-46
	Plaza Mezzanine Level BoH Corridor - POD_L2M_Z05a						
9648	POD_L2M_Z05a_BoH - Brackets/Hangers for HL MEP Services MEP 1st fix	6	10-May-19	16-May-19	13-May-19 A	10-Oct-19	-121
9649	POD_L2M_Z05a_BoH - HL MEP 1st, 2nd & Final Fix (Ducts, FS Pipe, Drainage-no	15	17-May-19	28-Jun-19	20-May-19 A	21-Oct-19	-94
9650	POD_L2M_Z05a_BoH - LL MEP 1st, 2nd & Final Fix (Ducts, FS Pipe, Drainage-no	28	29-Jun-19	10-Aug-19	24-Jun-19 A	04-Nov-19	-70
9646	POD_L2M_Z05a_BoH - Ceiling & wall sealer	3	03-May-19	06-May-19	19-Aug-19 A	04-Oct-19	-126
9647	POD_L2M_Z05a_BoH - Floor screeding	3	07-May-19	09-May-19	05-Oct-19	09-Oct-19	-126
10267	POD_L2M_Z05a_BoH_HO1 – Plaza Mezzanine Level BoH Corridor H'over – Stag	0				04-Nov-19	
	Level L3						
	ABWF Works & MEP Works						

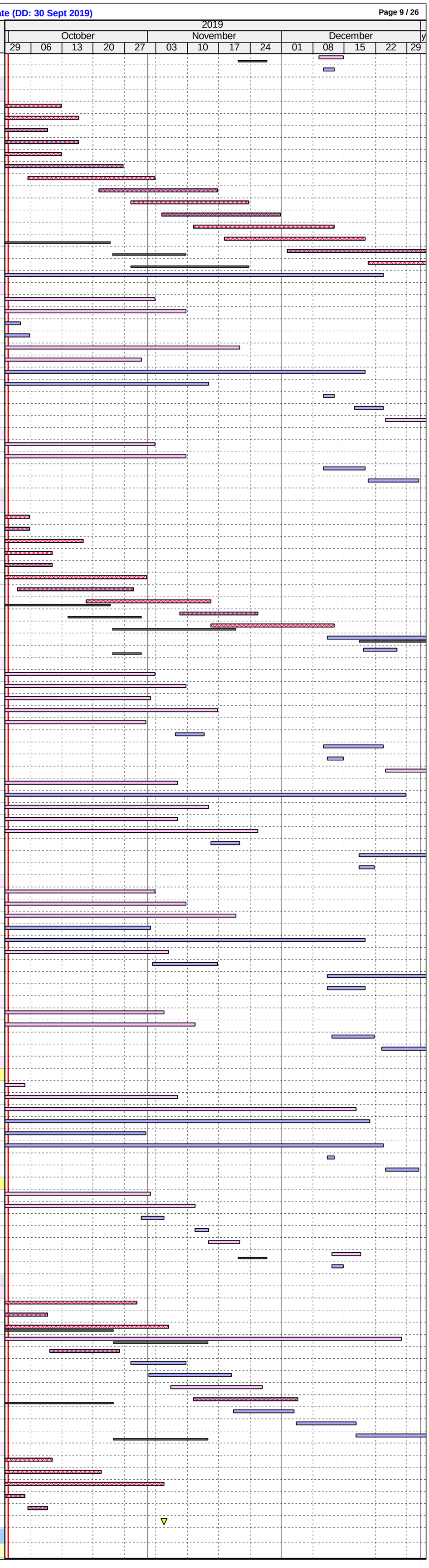

ID	Activity	RD	BL Start	BL Finish	Start	Finish	BL Finish Var
	FoH & BoH Areas @ Tower Footprint - POD_L3_Z01a, L3_Z01b & L3_Z01c						
8363	POD_L3_Z01b & Z01c_BoH - All Other Finishes / Make Good & Clean	12	02-Aug-19	15-Aug-19	12-Dec-19	26-Dec-19	-110
	FoH - Museum Cafe 2 & Warming Kitchen and BOH @ Tower Footprint - POD_L3_Z01a						
8321	POD_L3_Z01a_FoH - MEP 1st fix	26	08-Jun-19	05-Aug-19	02-May-19 A	01-Nov-19	-74
8314	POD_L3_Z01a_FoH - W'proof/test, screed	8	29-May-19	08-Jun-19	02-Oct-19	11-Oct-19	-104
8795	POD_L3_Z01a_FoH - MEP 2nd fix	24	05-Aug-19	02-Sep-19	02-Nov-19	29-Nov-19	-74
9060	POD_L3_Z01a_FoH - Install fire shutter	6	26-Aug-19	02-Sep-19	23-Nov-19	29-Nov-19	-74
8322	POD_L3_Z01a_FoH - MEP final fix	12	02-Sep-19	17-Sep-19	30-Nov-19	13-Dec-19	-74
8757	POD_L3_Z01a_FoH - Full height internal glazing	12	17-Sep-19	02-Oct-19	14-Dec-19	28-Dec-19	-74
	FoH - Corridor & Concourse @ Tower Footprint - POD_L3_Z01a						
8796	POD_L3_Z01d_FoH - MEP 1st fix	13	17-Jun-19	12-Aug-19	17-Jul-19 A	17-Oct-19	-54
8328	POD_L3_Z01d_FoH - MEP 2nd fix	30	02-Sep-19	02-Oct-19	12-Aug-19 A	06-Nov-19	-30
9755	POD_L3_Z01d_FoH - Dry Wall Frame	4	16-Apr-19	19-Apr-19	03-Oct-19*	08-Oct-19	-141
8327	POD_L3_Z01d_FoH - Ceiling rods	4	16-Apr-19	19-Apr-19	05-Oct-19	10-Oct-19	-143
9756	POD_L3_Z01d_FoH - Dry Wall MEP Services/Conduits MEP 1st fix	18	20-Apr-19	11-May-19	20-Dec-19	11-Jan-20	-203
	BoH Plantrooms, Corridors & Lobbies @ Tower Footprint - POD_L3_Z01b & L3_ Z01c						
8353	POD_L3_Z01b & L3_Z01c_BoH - B'wall, tie-bolt holes, plaster, screed, sealer	13	25-Mar-19	15-Apr-19	18-Feb-19 A	17-Oct-19	-153
8355	POD_L3_Z01b & L3_Z01c_BoH - MEP 1st fix	19	19-Apr-19	31-May-19	01-Aug-19 A	24-Oct-19	-120
8357	POD_L3_Z01b & L3_Z01c_BoH - MEP 2nd fix	33	05-Jun-19	26-Jun-19	19-Aug-19 A	11-Nov-19	-114
8354	POD_L3_Z01b & L3_Z01c_BoH - Ceiling rods	3	16-Apr-19	18-Apr-19	18-Oct-19	21-Oct-19	-153
8356	POD_L3_Z01b & L3_Z01c_BoH - Ceiling grids	3	01-Jun-19	04-Jun-19	25-Oct-19	28-Oct-19	-120
8358	POD_L3_Z01b & L3_Z01c_BoH - Ceiling finishes (boards + paint)	6	27-Jun-19	04-Jul-19	12-Nov-19	18-Nov-19	-114
8359	POD_L3_Z01b & L3_Z01c_BoH - Wall finishes (paint)	6	05-Jul-19	11-Jul-19	19-Nov-19	25-Nov-19	-114
8360	POD_L3_Z01b & L3_Z01c_BoH - MEP final fix	9	19-Jul-19	29-Jul-19	26-Nov-19	05-Dec-19	-108
8361	POD_L3_Z01b & L3_Z01c_BoH - Floor sealer	3	30-Jul-19	01-Aug-19	09-Dec-19	11-Dec-19	-110
8362	POD_L3_Z01b & L3_Z01c_BoH - Doors & Ironmong	6	02-Aug-19	08-Aug-19	12-Dec-19	18-Dec-19	-110
8396	POD_L3_Z01b & L3_Z01c_BoH_HO1 - BoH Plantrms, Corr & Lob @ Tower Footpri	0				18-Dec-19	
	FoH Toilets - Cafe Toilets @ Tower Footprint - POD_L3_Z01d						
	Toilet Block						
8267	POD_L3_Z01d_FoH Toilet - MEP 1st fix Ceiling	21	13-May-19	05-Jun-19	08-Aug-19 A	26-Oct-19	-118
8265	POD_L3_Z01d_FoH Toilet - MEP 1st fix Block Wall	8	04-May-19	13-May-19	03-Oct-19*	12-Oct-19	-126
8268	POD_L3_Z01d_FoH Toilet - Dry Wall Frame & Board (one side)	5	08-May-19	13-May-19	10-Oct-19	15-Oct-19	-128
8269	POD_L3_Z01d_FoH Toilet - Dry Wall MEP Services/Conduits (MEP 1st fix)	12	11-May-19	24-May-19	14-Oct-19	26-Oct-19	-128
8256	POD_L3_Z01d_FoH Toilet - Seal Wall Opening	3	14-May-19	16-May-19	24-Oct-19	26-Oct-19	-135
8260	POD_L3_Z01d_FoH Toilet - Floor Screed	4	08-May-19	11-May-19	25-Oct-19	29-Oct-19	-141
8270	POD_L3_Z01d_FoH Toilet - Close Dry Wall	3	25-May-19	28-May-19	28-Oct-19	30-Oct-19	-128
8258	POD_L3_Z01d_FoH Toilet - Door Frame	2	06-Jun-19	08-Jun-19	30-Oct-19	31-Oct-19	-120
8251	POD_L3_Z01d_FoH Toilet - Wall Plastering (internal & external)	4	10-Jun-19	13-Jun-19	01-Nov-19	05-Nov-19	-120
8254	POD_L3_Z01d_FoH Toilet - Ceiling Rods & Grids	6	14-Jun-19	20-Jun-19	06-Nov-19	12-Nov-19	-120
8257	POD_L3_Z01d_FoH Toilet - MEP 2nd fix	12	21-Jun-19	05-Jul-19	13-Nov-19	26-Nov-19	-120
8255	POD_L3_Z01d_FoH Toilet - Close ceiling (board) incl. Cut-Outs	7	06-Jul-19	13-Jul-19	27-Nov-19	04-Dec-19	-120
8266	POD_L3_Z01d_FoH Toilet - Ceiling finishes final coat	3	15-Jul-19	17-Jul-19	05-Dec-19	07-Dec-19	-120
8259	POD_L3_Z01d_FoH Toilet - MEP final fix	6	19-Jul-19	25-Jul-19	09-Dec-19	14-Dec-19	-119
8282	POD_L3_Z01d_FoH Toilet - Conc flr curing, polishing & install protection	36	26-Jul-19	05-Sep-19	16-Dec-19	05-Feb-20	-119
	Toilet Lobby/ Vestibule						
8278	POD_L3_Z01d_FoH Toilet Lob - Ceiling rods	3	01-Aug-19	03-Aug-19	13-Nov-19	15-Nov-19	-86
8279	POD_L3_Z01d_FoH Toilet Lob - MEP 1st fix	12	05-Aug-19	17-Aug-19	16-Nov-19	29-Nov-19	-86
8273	POD_L3_Z01d_FoH Toilet Lob - Ceiling grids	2	19-Aug-19	20-Aug-19	30-Nov-19	02-Dec-19	-86
8274	POD_L3_Z01d_FoH Toilet Lob - MEP 2nd fix	6	02-Sep-19	09-Sep-19	03-Dec-19	09-Dec-19	-76
8275a	POD_L3_Z01d_FoH Toilet Lob - Ceiling finishes (MR Gypsum/ Plywood backing for	3			10-Dec-19	12-Dec-19	
8276	POD_L3_Z01d_FoH Toilet Lob - MEP final fix	6	27-Sep-19	05-Oct-19	13-Dec-19	19-Dec-19	-64
	Roof Terrace Toilets, Lobbies, Storage & Lift Vestibule @ G.L. 10+-13/ B+-D - POD_L3_Z02						
	FoH Toilets - Roof TerraceToilets - POD_L3_Z02						
	Toilet Block						
8303	POD_L3_Z02_FoH Toilet - MEP 1st fix Ceiling	15	26-Apr-19	21-May-19	03-Jun-19 A	09-Nov-19	-143
8301	POD_L3_Z02_FoH Toilet - MEP 1st fix Block Wall	7	19-Apr-19	26-Apr-19	12-Aug-19 A	10-Oct-19	-137
8304	POD_L3_Z02_FoH Toilet - Dry Wall Frame & Board (one side)	19	23-Apr-19	29-Apr-19	20-Aug-19 A	25-Oct-19	-148
8305	POD_L3_Z02_FoH Toilet - Dry Wall MEP Services/Conduits (MEP 1st fix)	22	26-Apr-19	10-May-19	26-Aug-19 A	29-Oct-19	-142
8297	POD_L3_Z02_FoH Toilet - W'proof/Testing & Protective Screed	7	15-Apr-19	22-Apr-19	11-Oct-19	18-Oct-19	-148
8296	POD_L3_Z02_FoH Toilet - Floor Screed	3	23-Apr-19	25-Apr-19	24-Oct-19	26-Oct-19	-152
8306	POD_L3_Z02_FoH Toilet - Close Dry Wall	4	11-May-19	15-May-19	30-Oct-19	02-Nov-19	-142
8294	POD_L3_Z02_FoH Toilet - Door Frame	2	22-May-19	23-May-19	11-Nov-19	12-Nov-19	-143
8287	POD_L3_Z02_FoH Toilet - Wall Plastering (internal & external)	4	24-May-19	28-May-19	13-Nov-19	16-Nov-19	-143
8292	POD_L3_Z02_FoH Toilet - Seal Wall Opening	3	27-Apr-19	30-Apr-19	09-Dec-19	11-Dec-19	-187
8290	POD_L3_Z02_FoH Toilet - Ceiling Rods & Grids	3	29-May-19	31-May-19	12-Dec-19	14-Dec-19	-164
8293	POD_L3_Z02_FoH Toilet - MEP 2nd fix	12	01-Jun-19	15-Jun-19	16-Dec-19	30-Dec-19	-164
	Toilet Lobby						
9704	POD_L3_Z02_FoH Toilet Lob - MEP 1st fix	8	12-Jun-19	25-Jun-19	10-Jun-19 A	09-Nov-19	-114
9703	POD_L3_Z02_FoH Toilet Lob - Ceiling & Wall sealer	2	10-Jun-19	11-Jun-19	02-Oct-19*	03-Oct-19	-95
9706	POD_L3_Z02_FoH Toilet Lob - MEP 2nd fix	12	26-Jun-19	10-Jul-19	11-Nov-19	23-Nov-19	-114
9709	POD_L3_Z02_FoH Toilet Lob - MEP final fix MEP Final fix	6	19-Jul-19	25-Jul-19	19-Dec-19	26-Dec-19	-128
	BoH - Storage - POD_L3_Z02						
8342	POD_L3_Z02_BoH - Patch-up tie bolt holes, screed, C_sealer	12	08-Apr-19	20-Apr-19	03-Jun-19 A	16-Oct-19	-147
8344	POD_L3_Z02_BoH - MEP 1st fix	21	22-Apr-19	03-Jun-19	10-Jun-19 A	26-Oct-19	-120
8345	POD_L3_Z02_BoH - MEP 2nd fix	33	04-Jun-19	25-Jun-19	17-Jun-19 A	09-Nov-19	-114
8346	POD_L3_Z02_BoH - Wall paint undercoat	12	26-Jun-19	10-Jul-19	11-Nov-19	23-Nov-19	-114
8347	POD_L3_Z02_BoH - Wall final paint	6	11-Jul-19	17-Jul-19	25-Nov-19	30-Nov-19	-114
8348	POD_L3_Z02_BoH - MEP final fix MEP Final fix	9	19-Jul-19	29-Jul-19	02-Dec-19	11-Dec-19	-113
8349	POD_L3_Z02_BoH - Floor sealer	2	30-Jul-19	31-Jul-19	12-Dec-19	13-Dec-19	-113
8350	POD_L3_Z02_BoH - Doors & Ironmong	2	01-Aug-19	02-Aug-19	14-Dec-19	16-Dec-19	-113
10168	POD_L3_Z02_BoH_HO1 - Storage H'over - Stage 1 (Site Walk Down)	0				16-Dec-19	
	Lift (LT22) Vestibule @ G.L 10+/ A+-B+						
9713	POD_L3_Z02_Lift Vest. - MEP 1st fix	18	17-Aug-19	23-Aug-19	15-Jul-19 A	21-Nov-19	-74
9715	POD_L3_Z02_Lift Vest. - MEP 2nd fix	6	24-Aug-19	30-Aug-19	22-Nov-19	28-Nov-19	-74
9716	POD_L3_Z02_Lift Vest. - MEP final fix MEP Final fix	3	31-Aug-19	03-Sep-19	20-Dec-19	23-Dec-19	-92
9711	POD_L3_Z02_Lift Vest. - Floor concrete pavers & tactiles to Roof Terrace Toilet Lob	3	04-Sep-19	06-Sep-19	24-Dec-19	27-Dec-19	-92
9714	POD_L3_Z02_Lift Vest. - Glass partition @ Lift Openings (2 sides)	6	07-Sep-19	13-Sep-19	28-Dec-19	04-Jan-20	-92
	Level 3 Hard & Soft Landscaping						
	General						
9061	POD_LAN_ALL - Install balustrades along perimeter/Benches	60	19-Aug-19	31-Oct-19	09-Nov-19	20-Jan-20	-68
	North Section AM/1-6.5						
9048	POD_LAN_N - AM/1-6.5 Levelling screed/ W'proof & testing	24	03-May-19	03-Aug-19	18-Mar-19 A	01-Nov-19	-74
9049	POD_LAN_N - AM/1-6.5 Lay insulation & screed to fall	36	15-Jun-19	17-Aug-19	21-May-19 A	15-Nov-19	-74
9050	POD_LAN_N - AM/1-6.5 Construct RC screed	48	22-Jun-19	16-Sep-19	03-Jun-19 A	29-Nov-19	-62
9051	POD_LAN_N - AM/1-6.5 Construct sleeper wall + ducts & drawpits	48	22-Jul-19	30-Sep-19	10-Jul-19 A	29-Nov-19	-50
7087	POD_LAN_N - Construct of perimeter kerb (north of North Skylight)	14	27-Mar-19	16-May-19	15-Jul-19 A	18-Oct-19	-128
9071	POD_LAN_N - AM/1-6.5 MEP 1st & 2nd fix	48	02-Sep-19	09-Oct-19	09-Oct-19	03-Dec-19	-47
9052	POD_LAN_N - AM/1-6.5 Install precast concrete pavers	72	02-Sep-19	27-Nov-19	31-Oct-19	24-Jan-20	-48
9072	POD_LAN_N - AM/1-6.5 MEP final fix (FS hose reel system)	12	17-Sep-19	30-Sep-19	13-Dec-19	27-Dec-19	-73
	South Section AM/8.5-14						
7039	POD_LAN_S - AM/8.5-14 Levelling screed/W'proofing & testing (*linked to PISA stc	32	07-May-19	08-Aug-19	18-Mar-19 A	08-Nov-19	-77
7041	POD_LAN_S - AM/8.5-14 Lay insulation & screed to fall	42	19-Jun-19	22-Aug-19	05-Jul-19 A	20-Nov-19	-75
7038	POD_LAN_S - Construct of perimeter kerb (south of South Skylight)	14	01-Apr-19	21-May-19	10-Jul-19 A	18-Oct-19	-124
7042	POD_LAN_S - AM/8.5-14 Construct RC screed	56	26-Jun-19	20-Sep-19	15-Jul-19 A	06-Dec-19	-65
7043	POD_LAN_S - AM/8.5-14 Construct sleeper wall + ducts & drawpits	65	25-Jul-19	05-Oct-19	04-Sep-19 A	17-Dec-19	-62
7125	POD_LAN_S - AM/8.5-14 MEP 1st & 2nd fix	66	05-Sep-19	14-Oct-19	05-Oct-19	21-Dec-19	-60
7057	POD_LAN_S - AM/8.5-14 Pp'cast pavers & Interface with Escalator localised area (	72	05-Sep-19	02-Dec-19	12-Nov-19	13-Feb-20	-55
7130	POD_LAN_S - AM/8.5-14 MEP final fix (FS hose reel system)	12	20-Sep-19	05-Oct-19	02-Dec-19	14-Dec-19	-60
	Midle Section - AM/6.5-8.5						
9054	POD_LAN_M - AM/6.5-8.5 Levelling screed/ W'proof & testing	24	02-Sep-19	02-Oct-19	24-Oct-19	20-Nov-19	-42
9055	POD_LAN_M - AM/6.5-8.5 Lay insulation & screed to fall	18	24-Sep-19	17-Oct-19	14-Nov-19	04-Dec-19	-42
9056	POD_LAN_M - AM/6.5-8.5 Construct RC screed	24	17-Oct-19	14-Nov-19	21-Nov-19	18-Dec-19	-30
9057	POD_LAN_M - AM/6.5-8.5 Construct sleeper wall + ducts & drawpats	24	31-Oct-19	28-Nov-19	05-Dec-19	03-Jan-20	-30
9058	POD_LAN_M - AM/6.5-8.5 Install precast concrete pavers	12	28-Nov-19	12-Dec-19	27-Dec-19	10-Jan-20	-24
	EWS (External Wall System)						
	Facade						
	Level 1_MF						
8759	POD_EWS_1MF - Install Facade Deferred Openings @ South (23 Nos)	12	12-Jul-19	25-Jul-19	02-Oct-19	16-Oct-19	-68
8047	POD_EWS_1MF - Structure Weather Tight at 1MF	0		25-Jul-19		16-Oct-19	-68
	Skylight, Glazing, Internal Glass Walls & Cladding						
	B1/F - Southern Perimeter Glass Wall						
	Procurement						
10001	POD_B1_GW - M_Shop 2; M_ Image; Bar (B1-Z09b) [Pisa 08-04; 08-06] - Site Del	18			13-May-19 A	23-Oct-19	

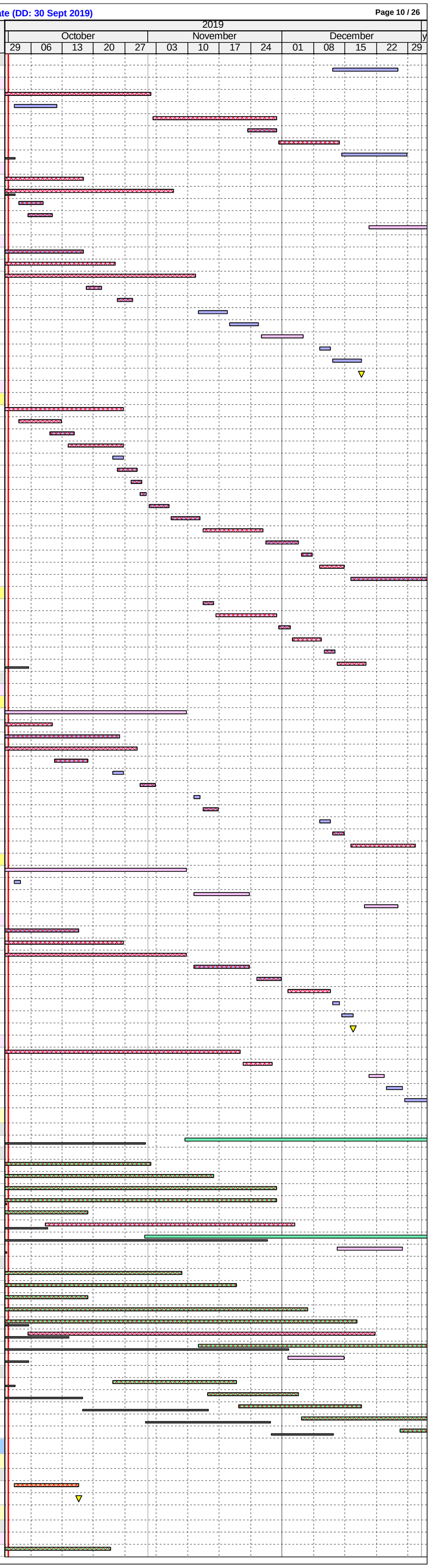

ID	Activity	RD	BL Start	BL Finish	Start	Finish	BL Finish Var
10112	POD_B1_GW - Museum Caffe (B1_Z08) Outter Glass (Pisa 08-02) - Site Delivery	0				23-Oct-19*	
10113	POD_B1_GW - Museum Caffe (B1_Z08) Inner Glass (Pisa 08-02) - Site Delivery	0				23-Oct-19*	
10114	POD_B1_GW - E+G/3+ Pisa (North Entrance) (Pisa: 08-05) - Site Delivery	0				23-Oct-19*	
Installation							
7189	POD_B1_GW - G+M/13+ Pisa Glass M_Shop 2/M_Image (B1_Z09b) (Pisa 08-04;	24	27-Jun-19	25-Jul-19	10-Oct-19	06-Nov-19	-86
6895	POD_B1_GW - Pisa Inner Glass Museum Caffe (B1_Z08) (Pisa 08-02)	24	04-May-19	15-Jun-19	24-Oct-19	20-Nov-19	-131
6895a	POD_B1_GW - Pisa Outter Glass Museum Caffe (B1_Z08) (Pisa 08-02)	37			24-Oct-19	05-Dec-19	
7191a	POD_B1_GW - E+G/3+ Pisa Glass (North Entrance) (Pisa: 08-05)	9			02-Dec-19	11-Dec-19	
7190	POD_B1_GW - E+G/12+ Pisa access date (South Entrance)	0	22-Aug-19		20-Dec-19		-100
7191	POD_B1_GW - E+G/12+ Pisa Glass (South Entrance)	9	22-Aug-19	11-Sep-19	20-Dec-19	31-Dec-19	-91
G/F to 1M/F Soffit - Glass Walls, Columns & Walls Ceramic Cladding							
1778	POD_GFZ07 - Walls Chipping (legacy out of tolerance issues)	12			01-Jul-19 A	16-Oct-19	
Priority 1 - Atrium/Circ_Box & Cer_Tubes (MEP Plenum Voids)							
Procurement							
10093	POD_GF_P1 - Fab/Del Glass/Tube Walls GL AM/1-7 (2 Oct)	12			05-Aug-19 A	16-Oct-19	
10094	POD_GF_P1 - Fab/Del Glass/Tube Walls GL GM/8-13 (9Oct)	18			05-Aug-19 A	23-Oct-19	
10120	POD_GF_P1 - Fab/Del Glass/Tube Walls GL BG/8-13 (LTH & LC balance) (10Oct)	24			05-Aug-19 A	30-Oct-19	
9869	POD_GF_P1 - Fab/Deliver Podium LTH T-Mullions/Glass (1st Batch - 08-03-01) (1A	0		16-Aug-19		23-Oct-19*	-55
10092	POD_GF_P1 - Fab/Deliver Podium LTH T-Mullions/Glass (Last Batch - 08-03-03) (3	0				23-Oct-19*	
10117	POD_GF_P1 - Fab/Deliver Podium Learning Centre T-Mullions/Glass (12-02-03) (2	0				23-Oct-19*	
10118	POD_GF_P1 - Fab/Deliver Podium Learning Centre T-Mullions/Glass (12-01-01) (21	0				23-Oct-19*	
Installation							
8599	POD_GF_Z07_P1 - Pisa Install 1st Fix (shared access with MEP)	18	16-Apr-19	16-May-19	13-May-19 A	23-Oct-19	-132
1001	POD_GF_Z07_P1 - G-M/8-13 Pisa Glass & Tube Walls (16Oct)	30	08-Jul-19	17-Aug-19	19-Aug-19 A	04-Dec-19	-90
8596	POD_GF_Z07_P1 - B-G/8-13 Pisa Balance Glass & Tube Walls (19Oct)	36	08-Jun-19	20-Jul-19	16-Sep-19 A	13-Nov-19	-96
8335	POD_GF_Z07_P1 - B-G/8-13 Pisa Lecture Theatre/W'shops Install Glass (9Oct)	30	06-Aug-19	17-Sep-19	24-Oct-19	27-Nov-19	-59
8935	POD_GF_Z07_P1 - AE/9-11 Pisa Install Ceramic Tube Learning Centre (21 Sep)	24	29-Jul-19	07-Sep-19	24-Oct-19	20-Nov-19	-60
8946	POD_GF_Z07_P1 - AM/1-7 Pisa GLass & Tube Walls (19Oct)	36	17-May-19	28-Jun-19	26-Oct-19 A	11-Dec-19	-138
Priority 2 - External Glass; Cer_Tubes (MEP Jet Nozzles)							
Procurement							
10096	POD_GF_P2 - Fab/Del GF Priority 2 Cer. Tube Walls (all locations) - 1st 10 Oct; last	34			11-Oct-19*	19-Nov-19	
10108	POD_GF_P2 - Fab/Del GF Priority 2 Windows (AM/1-7) - 1st 12 Oct; last 29 Oct	14			14-Oct-19*	29-Oct-19	
10110	POD_GF_P2 - Fab/Del GF Priority 2 Glass (BG/8-13) - 12 Oct; Last 31 Oct	16			14-Oct-19*	31-Oct-19	
10095	POD_GF_P2 - Fab/Del GF Priority 2 Glass (GM/8-13) - 1st 1 Nov; Last 18 Nov	14			02-Nov-19*	18-Nov-19	
Installation							
9874	POD_GF_Z07_P2 - Pisa (all P2 areas) - Install 1st Fix (shared access with MEP)	24	08-May-19	06-Jun-19	15-Jun-19 A	30-Oct-19	-120
8558	POD_GF_Z07_P2 - Pisa (all P2 areas) - Install Ceramic Tube Wall (26Nov)	40	29-Jun-19	10-Aug-19	16-Sep-19 A	27-Nov-19	-90
10111	POD_GF_Z07_P2 - BG/8-13 Pisa - Install Glass Wall (LC area) (18Nov)	21			25-Oct-19	18-Nov-19	
10109	POD_GF_Z07_P2 - AM-/1-7 Pisa - Install Windows (3 off) (4Nov)	19			31-Oct-19	21-Nov-19	
8945	POD_GF_Z07_P2 - GM/8-13 Pisa - Install Glass Wall (26Nov)	21	08-Jun-19	20-Jul-19	02-Nov-19	26-Nov-19	-107
Priority 3 - Decorative Walls & Dry Fix							
Procurement							
10107	POD_GF_P3 - Fab/Del GF Priority 3 Decorative Walls (BG/8-13) - 1st 26 Sep - 9 No	36			02-Oct-19*	13-Nov-19	
10098	POD_GF_P3 - Fab/Del GF Priority 3 Decorative Walls (GM/8-13) - 1st 12 Oct; last 2	37			14-Oct-19*	25-Nov-19	
10097	POD_GF_P3 - Fab/Del GF Priority 3 Decorative Walls (AM/1-7) - 1st 15 Oct; last 18	29			16-Oct-19*	18-Nov-19	
Installation							
9875	POD_GF_Z07_P3 - Pisa - Install 1st Fix (shared access with MEP)	24	08-Jun-19	06-Jul-19	15-Jun-19 A	30-Oct-19	-96
9884	POD_GF_Z07_P3 - AM/1-7 Pisa - Ext. & Decorative Walls (5Dec)	60	30-Apr-19	13-Jun-19	01-Aug-19 A	11-Dec-19	-152
9885	POD_GF_Z07_P3 - GM/8-13 Pisa - Ext. & Decorative Walls (2Dec)	48	23-Apr-19	05-Jun-19	23-Sep-19 A	16-Dec-19	-162
9886	POD_GF_Z07_P3 - BG/8-13 Pisa - Ext. & Decorative Walls (30Nov)	54	18-May-19	29-Jun-19	10-Oct-19	11-Dec-19	-137
2/F - Glass With Pre-cast Concrete Mullions							
8600	POD_2F_GW - BF/11-13 Erection of scaffold & working platform East GW	6	18-Jun-19	02-Jul-19	26-Oct-19	01-Nov-19	-102
8951	POD_2F_GW - BF/11-13 Erection of scaffold & working platform West GW (*2 shifts	6	06-Aug-19	13-Aug-19	30-Oct-19*	06-Nov-19	-70
8601	POD_L2_Z04a_GW - BF/11-13 Pisa access date East GW	0	03-Jul-19		02-Nov-19		-102
8603	POD_L2_Z04a_GW - BF/11-13 Pisa Install East GW	24	03-Jul-19	30-Jul-19	02-Nov-19	29-Nov-19	-102
8952	POD_L2_Z04a_GW - BF/11-13 Pisa access date West GW	0	14-Aug-19		07-Nov-19		-70
8953	POD_L2_Z04a_GW - BF/11-13 Pisa Install West GW	24	14-Aug-19	10-Sep-19	07-Nov-19	04-Dec-19	-70
L3 Skylight, Strip Glazing, Storefront, Garden Gallery							
3971	POD_EWS_L3 - Strip Skylight Gallery Steel Frame & Glazing Construction	18	01-Mar-19	02-May-19	10-May-19 A	02-Dec-19	-178
8102	POD_EWS_L3 - M+ Install Tower Shop Front Glazing	18	31-May-19	02-Sep-19	27-May-19 A	23-Oct-19	-42
8134	POD_EWS_L3_Z02 - Garden Gallery Wall Cladding - Balance	18	22-Mar-19	10-Jun-19	16-Apr-19 A	23-Oct-19	-112
Corrugated Aluminium Perf. Panels & Pre-Cast Concrete Tubes							
1228	POD_GF - Set Out/Frame/On-Site Fab/Lvr/Doors (MC)/Pnls - Type A Angle 186-Enc	36	16-Aug-19	04-Nov-19	27-Jul-19 A	12-Dec-19	-33
1225	POD_GF - Set Out/Frame/On-Site Fab/Lvr/Doors (MC)/Pnls - Type C GL_1-H'	36	10-Apr-19	22-May-19	01-Nov-19	12-Dec-19	-170
1226	POD_GF - Set Out/Frame/On-Site Fab/Lvr/Doors (MC)/Pnls - Type C G_LH'-F'	30	23-May-19	27-Jun-19	01-Nov-19	05-Dec-19	-134
1233	POD_GF - Install Pre-Cast Concrete Tube at North ((D'-E'/2-3)	24	26-Jul-19	22-Aug-19	01-Nov-19*	28-Nov-19	-81
1227	POD_GF - Set Out/Frame/On-Site Fab/Lvr/Doors (MC)/Pnls - Type A/C GL_F'-angle	42	19-Jul-19	05-Sep-19	01-Nov-19	20-Dec-19	-87
1230	POD_GF - Set Out/Frame/On-Site Fab/Lvr/Doors (MC)/Pnls - Type B C'way GL_H-M	42	16-Sep-19	05-Nov-19	28-Nov-19	17-Jan-20	-61
1231	POD_GF - Set Out/Frame/On-Site Fab/Lvr/Doors (MC)/Pnls - Type A C'wayGL_A-Er	36	06-Nov-19	24-Dec-19	19-Dec-19	08-Feb-20	-31
9779	POD_B1 - Install Pre-Cast Concrete Tube at B1 (E+-G/2+)	24	27-Jun-19	25-Jul-19	20-Dec-19*	20-Jan-20	-147
9780	POD_GF - Install Pre-Cast Concrete Tube at West (A+/3-7)	24	23-Aug-19	20-Sep-19	20-Dec-19	20-Jan-20	-99
Vertical Transportation							
Lifts							
9323	POD_LT19 - Passenger/disabled Lift (B1 - GF) - Lift Pit/Shaft/Machine Room MEP	36	27-May-19	06-Aug-19	16-Aug-19 A	12-Dec-19	-107
9362	POD_LT22 - Passenger/disabled Lift (GF - 3F) - Install structural steel & glass encl	9	22-Apr-19	03-Jun-19	26-Aug-19 A	12-Oct-19	-108
9327	POD_LT22 - Passenger/disabled Lift (GF - 3F) - Lift Installation MEP 1st, 2nd & Fir	60	04-Jun-19	14-Aug-19	14-Oct-19	21-Dec-19	-108
9324	POD_LT22 - Passenger/disabled Lift (GF - 3F) - Handover from civil to MEP	0	04-Jun-19		14-Oct-19		-108
Fireman's Lifts							
8965	POD_LT21_FS - Fireman/passenger/disabled Lift (B2-2F) - Lift Pit/Shaft/Machine R	23	15-Jan-19	01-Apr-19	24-Dec-18 A	26-Nov-19	-198
Escalators							
Escalator No. and grid location by user)_(SZ1)							
9498	POD_ES01-02_GL D-E/8-10_B2 to B1 - Install Truss Assy/Steps/Hand Rail MEP 1s	48	04-May-19	15-Jul-19	15-Oct-19	09-Dec-19	-123
9499	POD_ES01-02_GL D-E/8-10_B2 to B1 - High Level MEP 1st, 2nd & final fix/ ABWF	24	16-Jul-19	12-Aug-19	10-Dec-19	08-Jan-20	-123
9504	POD_ES05-06_GL D-E/4-7_GF to 2F - Install Truss Assy/Steps/Hand Rail MEP 1st,	60	20-May-19	30-Jul-19	29-Oct-19*	08-Jan-20	-134
9510	POD_ES03-04_GL D-E/5-6_B1 to GF - Install Truss Assy/Steps/Hand Rail MEP 1st	48	04-May-19	15-Jul-19	29-Oct-19	23-Dec-19	-135
9511	POD_ES03-04_GL D-E/5-6_B1 to GF - High Level MEP 1st, 2nd & final fix/ ABWF	24	16-Jul-19	12-Aug-19	24-Dec-19	22-Jan-20	-135
9519	POD_ES11-12_GL C-D/2-3_B1 to GF - Install Truss Assy/Steps/Hand Rail MEP 1st,	46	04-May-19	15-Jul-19	12-Sep-19 A	25-Nov-19	-111
9521	POD_ES11-12_GL C-D/2-3_B1 to GF - High Level MEP 1st, 2nd & final fix/ ABWF	24	16-Jul-19	12-Aug-19	26-Nov-19	23-Dec-19	-111
9522	POD_ES11-12_GL C-D/2-3_B1 to GF - Escalator Finishes (glazing, cladding,. balus	24	13-Aug-19	09-Sep-19	24-Dec-19	22-Jan-20	-111
9545d	POD_ES13-14_GL D-G/11-12_LT to 3F - Deliver & Set Escalator Components	12			29-Oct-19	11-Nov-19	
9545	POD_ES13-14_GL D-G/11-12_LT to 3F - High Lvl MEP 1st,2nd,final fix/ABWF work	24	11-Oct-19	01-Nov-19	19-Dec-19	18-Jan-20	-65
11005	POD_ES03-04_GL D-E/5-6_B1 to GF - Assumed MEP access date (Due to revise l	0				28-Oct-19*	
Risers							
Electrical Riser Ducts Main Power Distribution							
8890	POD_Duct_04 - Pull Cable from B1 Duct_02 to B1 Duct_04 (cont'd frm Act_ID 397	12	26-Jul-19	30-Aug-19	13-Aug-19 A	16-Oct-19	-38
8892	POD_Duct_04 - Pull Cable fr B1 through Duct_04 to 1MF (MEP 2nd fix)	18	09-Aug-19	13-Sep-19	20-Aug-19 A	23-Oct-19	-32
Staircases							
Staircases Not Required for Pressurisation							
9092	POD_ST81 - Access to ABWF/MEP	0		13-Jul-19		16-Oct-19*	-78
9094	POD_ST81 - Floor W'proof Screed	26	22-Jul-19	20-Aug-19	17-Oct-19	15-Nov-19	-72
9095	POD_ST81 - MEP 1st fix, 2nd fix	26	29-Jul-19	07-Sep-19	31-Oct-19	29-Nov-19	-68
9096	POD_ST81 - Wall Dust Sealer	26	23-Aug-19	23-Sep-19	02-Dec-19	02-Jan-20	-83
9093	POD_ST81 - Ceiling Dust Sealer	26	15-Jul-19	13-Aug-19	13-Dec-19	14-Jan-20	-127
9097	POD_ST81 - Permanent Hand Rail	13	16-Sep-19	30-Sep-19	24-Dec-19	09-Jan-20	-83
9098	POD_ST81 - Stair Nosing Tile	13	18-Sep-19	03-Oct-19	27-Dec-19	11-Jan-20	-83
9103	POD_ST17B - MEP 1st fix, 2nd fix	30	08-Jul-19	17-Aug-19	01-Apr-19 A	06-Nov-19	-66
9101	POD_ST17B - Ceiling Dust Sealer	26	22-Jun-19	23-Jul-19	13-Dec-19*	14-Jan-20	-145
9104	POD_ST17B - Wall Dust Sealer	26	02-Aug-19	31-Aug-19	13-Dec-19	14-Jan-20	-111
9111	POD_ST15B - MEP 1st fix, 2nd fix	36	15-Jul-19	24-Aug-19	19-Jun-19 A	12-Dec-19	-91
9109	POD_ST15B - Ceiling Dust Sealer	26	29-Jun-19	30-Jul-19	13-Dec-19	14-Jan-20	-139
9112	POD_ST15B - Wall Dust Sealer	26	09-Aug-19	07-Sep-19	13-Dec-19	14-Jan-20	-105
9246	POD_ST71 - Ceiling Dust Sealer	26	10-Jun-19	10-Jul-19	13-Dec-19*	14-Jan-20	-156
9247	POD_ST71 - Floor W'proof Screed	26	17-Jun-19	17-Jul-19	16-Dec-19	16-Jan-20	-152
9249	POD_ST71 - Wall Dust Sealer	26	20-Jul-19	19-Aug-19	16-Dec-19*	16-Jan-20	-124
9175	POD_ST30-31-32-33 - Floor W'proof Screed	20	30-Jul-19	28-Aug-19	26-Aug-19 A	23-Nov-19	-72
9176	POD_ST30-31-32-33 - MEP 1st fix, 2nd fix	36	06-Aug-19	17-Sep-19	16-Sep-19 A	12-Dec-19	-72
9174	POD_ST30-31-32-33 - Ceiling Dust Sealer	12	23-Jul-19	21-Aug-19	01-Nov-19*	14-Nov-19	-70
9177	POD_ST30-31-32-33 - Wall Dust Sealer	26	31-Aug-19	02-Oct-19	13-Dec-19	14-Jan-20	-86
9184	POD_ST73 - MEP 1st fix, 2nd fix	36	14-Aug-19	25-Sep-19	16-Sep-19 A	12-Dec-19	-65
9182	POD_ST73 - Ceiling Dust Sealer	26	31-Jul-19	29-Aug-19	13-Dec-19*	14-Jan-20	-113
9185	POD_ST73 - Wall Dust Sealer	26	09-Sep-19	11-Oct-19	13-Dec-19	14-Jan-20	-79
9183	POD_ST73 - Floor W'proof Screed	26	07-Aug-19	05-Sep-19	17-Dec-19	17-Jan-20	-110

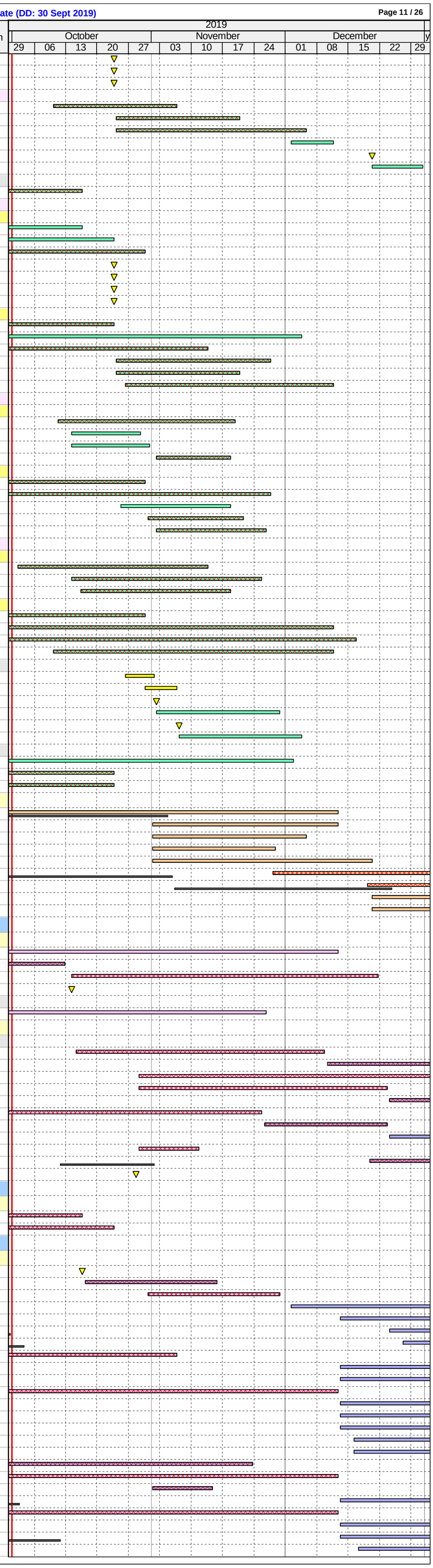

ID	Activity	RD	BL Start	BL Finish	Start	Finish	BL Finish Var
9192	POD_ST74 - MEP 1st fix, 2nd fix	36	03-Aug-19	13-Sep-19	16-Sep-19 A	13-Nov-19	-49
9190	POD_ST74 - Ceiling Dust Sealer	26	20-Jul-19	19-Aug-19	13-Dec-19*	14-Jan-20	-122
9193	POD_ST74 - Wall Dust Sealer	26	29-Aug-19	28-Sep-19	13-Dec-19	14-Jan-20	-88
9191	POD_ST74 - Floor W'proof Screed	26	27-Jul-19	26-Aug-19	17-Dec-19	17-Jan-20	-119
9200	POD_ST34 - MEP 1st fix, 2nd fix	36	03-Aug-19	13-Sep-19	02-Sep-19 A	13-Nov-19	-49
9199	POD_ST34 - Floor W'proof Screed	26	27-Jul-19	26-Aug-19	13-Dec-19*	14-Jan-20	-116
9198	POD_ST34 - Ceiling Dust Sealer	26	20-Jul-19	19-Aug-19	13-Dec-19*	14-Jan-20	-122
9201	POD_ST34 - Wall Dust Sealer	26	29-Aug-19	28-Sep-19	13-Dec-19	14-Jan-20	-88
9208	POD_ST72 - MEP 1st fix, 2nd fix	36	03-Aug-19	13-Sep-19	09-Sep-19 A	13-Nov-19	-49
9207	POD_ST72 - Floor W'proof Screed	26	27-Jul-19	26-Aug-19	13-Dec-19*	14-Jan-20	-116
9206	POD_ST72 - Ceiling Dust Sealer	26	20-Jul-19	19-Aug-19	13-Dec-19*	14-Jan-20	-122
9209	POD_ST72 - Wall Dust Sealer	26	29-Aug-19	28-Sep-19	13-Dec-19	14-Jan-20	-88
9213	POD_ST75 - Access to ABWF/MEP	0		18-Apr-19		01-Nov-19*	-163
9214	POD_ST75 - Ceiling Dust Sealer	12	06-May-19	04-Jun-19	02-Nov-19*	15-Nov-19	-136
9215	POD_ST75 - Floor W'proof Screed	26	13-May-19	12-Jun-19	09-Nov-19	09-Dec-19	-150
9216	POD_ST75 - MEP 1st fix, 2nd fix	36	20-May-19	02-Jul-19	16-Nov-19	28-Dec-19	-150
9217	POD_ST75 - Wall Dust Sealer	26	15-Jun-19	16-Jul-19	12-Dec-19	13-Jan-20	-150
9223	POD_ST16 - Floor W'proof Screed	26	29-May-19	28-Jun-19	01-Nov-19	30-Nov-19	-129
9222	POD_ST16 - Ceiling Dust Sealer	26	22-May-19	21-Jun-19	02-Dec-19	02-Jan-20	-161
9224	POD_ST16 - MEP 1st fix, 2nd fix	36	05-Jun-19	18-Jul-19	09-Dec-19	21-Jan-20	-155
9227	POD_ST16 - Stair Nosing Tile	13	27-Jul-19	10-Aug-19	13-Dec-19	28-Dec-19	-116
9232	POD_ST09 - MEP 1st fix, 2nd fix	30	20-May-19	02-Jul-19	26-Apr-19 A	06-Nov-19	-106
9234	POD_ST09 - Permanent Hand Rail	13	09-Jul-19	23-Jul-19	23-Sep-19 A	28-Dec-19	-132
9230	POD_ST09 - Ceiling Dust Sealer	26	06-May-19	04-Jun-19	13-Dec-19*	14-Jan-20	-185
9233	POD_ST09 - Wall Dust Sealer	26	15-Jun-19	16-Jul-19	13-Dec-19	14-Jan-20	-151
9240	POD_ST11 - MEP 1st fix, 2nd fix	30	20-May-19	02-Jul-19	06-May-19 A	06-Nov-19	-106
9239	POD_ST11 - Floor W'proof Screed	13	13-May-19	12-Jun-19	26-Aug-19 A	28-Dec-19	-166
9243	POD_ST11 - Stair Nosing Tile	13	11-Jul-19	25-Jul-19	02-Sep-19 A	28-Dec-19	-130
9241	POD_ST11 - Wall Dust Sealer	26	15-Jun-19	16-Jul-19	13-Dec-19*	14-Jan-20	-151
9256	POD_ST10 - MEP 1st fix, 2nd fix	36	12-Jun-19	24-Jul-19	24-Jun-19 A	13-Nov-19	-93
9254	POD_ST10 - Ceiling Dust Sealer	26	28-May-19	27-Jun-19	16-Dec-19*	16-Jan-20	-168
9257	POD_ST10 - Wall Dust Sealer	26	09-Jul-19	07-Aug-19	16-Dec-19	16-Jan-20	-134
9261	POD_ST03 - Access to ABWF/MEP	0		15-Mar-19		14-Oct-19*	-174
9263	POD_ST03 - Floor W'proof Screed	26	09-Apr-19	09-May-19	01-Nov-19	30-Nov-19	-171
9264	POD_ST03 - MEP 1st fix, 2nd fix	26	16-Apr-19	28-May-19	08-Nov-19	07-Dec-19	-161
9262	POD_ST03 - Ceiling Dust Sealer	26	01-Apr-19	02-May-19	16-Dec-19	16-Jan-20	-215
9265	POD_ST03 - Wall Dust Sealer	26	13-May-19	12-Jun-19	16-Dec-19	16-Jan-20	-181
9266	POD_ST03 - Permanent Hand Rail	13	04-Jun-19	19-Jun-19	16-Dec-19	31-Dec-19	-162
9267	POD_ST03 - Stair Nosing Tile	13	06-Jun-19	21-Jun-19	16-Dec-19	31-Dec-19	-160
9268	POD_ST03 - All Other Finishes / Make Good & Clean	12	15-Jun-19	28-Jun-19	24-Dec-19	08-Jan-20	-160
9345	POD_ST12-13 - MEP 1st fix, 2nd fix	36	16-Apr-19	28-May-19	24-Jun-19 A	12-Dec-19	-165
9348	POD_ST12-13 - Stair Nosing Tile	5	06-Jun-19	21-Jun-19	02-Sep-19 A	08-Nov-19	-116
9343	POD_ST12-13 - Ceiling Dust Sealer	26	01-Apr-19	02-May-19	16-Dec-19*	16-Jan-20	-215
9346	POD_ST12-13 - Wall Dust Sealer	26	13-May-19	12-Jun-19	16-Dec-19	16-Jan-20	-181
9347	POD_ST12-13 - Permanent Hand Rail	13	04-Jun-19	19-Jun-19	16-Dec-19	31-Dec-19	-162
9272	POD_ST18 - MEP 1st fix, 2nd fix	34	16-Apr-19	28-May-19	19-Aug-19 A	11-Nov-19	-138
9274	POD_ST18 - Permanent Hand Rail	13	04-Jun-19	19-Jun-19	23-Sep-19 A	28-Dec-19	-160
9270	POD_ST18 - Ceiling Dust Sealer	26	01-Apr-19	02-May-19	16-Dec-19	16-Jan-20	-215
9273	POD_ST18 - Wall Dust Sealer	26	13-May-19	12-Jun-19	16-Dec-19	16-Jan-20	-181
9356	POD_ST15 - MEP 1st fix, 2nd fix	36	20-May-19	02-Jul-19	28-May-19 A	13-Nov-19	-112
9354	POD_ST15 - Ceiling Dust Sealer	26	06-May-19	04-Jun-19	16-Dec-19*	16-Jan-20	-187
9357	POD_ST15 - Wall Dust Sealer	26	15-Jun-19	16-Jul-19	16-Dec-19	16-Jan-20	-153
9366	POD_ST08 - MEP 1st fix, 2nd fix	30	15-Jun-19	27-Jul-19	24-Apr-19 A	06-Nov-19	-84
9367	POD_ST08 - Wall Dust Sealer	26	12-Jul-19	10-Aug-19	16-Dec-19	16-Jan-20	-131
9393	POD_ST02 - MEP 1st fix, 2nd fix	20	20-May-19	02-Jul-19	01-Apr-19 A	23-Nov-19	-121
9403	POD_ST14 - MEP 1st fix, 2nd fix	24	16-Apr-19	28-May-19	15-Apr-19 A	28-Nov-19	-153
9401	POD_ST14 - Ceiling Dust Sealer	26	01-Apr-19	02-May-19	16-Dec-19*	16-Jan-20	-215
9404	POD_ST14 - Wall Dust Sealer	26	13-May-19	12-Jun-19	16-Dec-19	16-Jan-20	-181
9413	POD_ST04 - MEP 1st fix, 2nd fix	24	16-Apr-19	28-May-19	23-Apr-19 A	28-Nov-19	-153
9417	POD_ST04 - All Other Finishes / Make Good & Clean	12	15-Jun-19	28-Jun-19	16-Dec-19	30-Dec-19	-153
9421	POD_ST07 - MEP 1st fix, 2nd fix	26	20-May-19	02-Jul-19	23-Apr-19 A	01-Nov-19	-102
9419	POD_ST07 - Ceiling Dust Sealer	26	06-May-19	04-Jun-19	16-Dec-19	16-Jan-20	-187
9422	POD_ST07 - Wall Dust Sealer	26	15-Jun-19	16-Jul-19	17-Dec-19	17-Jan-20	-154
9430	POD_ST06 - MEP 1st fix, 2nd fix	34	16-Apr-19	28-May-19	29-Apr-19 A	11-Nov-19	-138
9428	POD_ST06 - Ceiling Dust Sealer	26	01-Apr-19	02-May-19	16-Dec-19*	16-Jan-20	-215
9431	POD_ST06 - Wall Dust Sealer	26	13-May-19	12-Jun-19	17-Dec-19	17-Jan-20	-182
9438	POD_ST17 - MEP 1st fix, 2nd fix	36	20-May-19	02-Jul-19	19-Jun-19 A	13-Nov-19	-112
9436	POD_ST17 - Ceiling Dust Sealer	26	06-May-19	04-Jun-19	17-Dec-19*	17-Jan-20	-188
9439	POD_ST17 - Wall Dust Sealer	26	15-Jun-19	16-Jul-19	17-Dec-19	17-Jan-20	-154
9443	POD_ST76 - Access to ABWF/MEP	0		04-Jan-19		01-Nov-19*	-244
9444	POD_ST76 - Ceiling Dust Sealer	12	01-Apr-19	02-May-19	01-Nov-19*	14-Nov-19	-163
9445	POD_ST76 - Floor W'proof Screed	26	09-Apr-19	09-May-19	08-Nov-19	07-Dec-19	-177
9446	POD_ST76 - MEP 1st fix, 2nd fix	36	16-Apr-19	28-May-19	08-Nov-19	19-Dec-19	-171
9447	POD_ST76 - Wall Dust Sealer	26	13-May-19	12-Jun-19	04-Dec-19	04-Jan-20	-171
9448	POD_ST76 - Permanent Hand Rail	13	04-Jun-19	19-Jun-19	27-Dec-19	11-Jan-20	-171
9598	POD_ST52B - MEP 1st fix, 2nd fix	36	05-Aug-19	16-Sep-19	09-Sep-19 A	13-Nov-19	-48
9599	POD_ST52B - Wall Dust Sealer	26	30-Aug-19	30-Sep-19	17-Dec-19	18-Jan-20	-91
9606	POD_ST22 - MEP 1st fix, 2nd fix	35	22-Jun-19	03-Aug-19	16-Sep-19 A	11-Dec-19	-108
9604	POD_ST22 - Ceiling Dust Sealer	12	08-Jun-19	09-Jul-19	01-Nov-19*	14-Nov-19	-107
9607	POD_ST22 - Wall Dust Sealer	26	19-Jul-19	17-Aug-19	17-Dec-19	18-Jan-20	-127
10060	POD_ST78 - Access to ABWF/MEP	0		12-Aug-19		10-Oct-19*	-48
10062	POD_ST78 - Floor W'proof Screed	26	20-Aug-19	19-Sep-19	11-Oct-19	09-Nov-19	-42
10066	POD_ST78 - Stair Nosing Tile	20	19-Oct-19	02-Nov-19	01-Nov-19	23-Nov-19	-18
10061	POD_ST78 - Ceiling Dust Sealer	12	13-Aug-19	11-Sep-19	04-Nov-19*	16-Nov-19	-54
10063	POD_ST78 - MEP 1st fix, 2nd fix	36	27-Aug-19	10-Oct-19	11-Nov-19	21-Dec-19	-62
10064	POD_ST78 - Wall Dust Sealer	26	23-Sep-19	24-Oct-19	11-Nov-19	10-Dec-19	-40
10065	POD_ST78 - Permanent Hand Rail	13	17-Oct-19	31-Oct-19	11-Dec-19	26-Dec-19	-47
10067	POD_ST78 - All Other Finishes / Make Good & Clean	12	28-Oct-19	09-Nov-19	23-Dec-19	07-Jan-20	-48
11290	POD_ST78_HO1 - POD_ST78_H'over - Stage 1 (Site Walk Down)	0				26-Dec-19	
10071	POD_ST79 - MEP 1st fix, 2nd fix	35	27-Aug-19	10-Oct-19	22-Oct-19	30-Nov-19	-44
10073	POD_ST79 - Permanent Hand Rail	13	17-Oct-19	31-Oct-19	01-Nov-19	15-Nov-19	-13
10069	POD_ST79 - Ceiling Dust Sealer	12	13-Aug-19	11-Sep-19	11-Nov-19	23-Nov-19	-60
10072	POD_ST79 - Wall Dust Sealer	26	23-Sep-19	24-Oct-19	11-Nov-19	10-Dec-19	-40
11300	POD_ST79_HO1 - POD_ST79_H'over - Stage 1 (Site Walk Down)	0				10-Dec-19	
10075	POD_ST79 - All Other Finishes / Make Good & Clean	12	28-Oct-19	09-Nov-19	11-Dec-19	24-Dec-19	-38
10079	POD_ST24 - MEP 1st fix, 2nd fix	35	03-May-19	14-Jun-19	22-Oct-19	30-Nov-19	-141
10077	POD_ST24 - Ceiling Dust Sealer	26	18-Apr-19	18-May-19	18-Nov-19*	17-Dec-19	-177
10080	POD_ST24 - Wall Dust Sealer	26	29-May-19	28-Jun-19	18-Nov-19	17-Dec-19	-143
10081	POD_ST24 - Permanent Hand Rail	13	21-Jun-19	06-Jul-19	20-Nov-19	04-Dec-19	-126
11310	POD_ST24_HO1 - POD_ST24_H'over - Stage 1 (Site Walk Down)	0				17-Dec-19	
10083	POD_ST24 - All Other Finishes / Make Good & Clean	12	03-Jul-19	16-Jul-19	18-Dec-19	02-Jan-20	-141
10087	POD_ST55B - MEP 1st fix, 2nd fix	36	11-Sep-19	25-Oct-19	02-Oct-19*	13-Nov-19	-16
10089	POD_ST55B - Permanent Hand Rail	13	01-Nov-19	15-Nov-19	13-Nov-19	27-Nov-19	-10
10085	POD_ST55B - Ceiling Dust Sealer	26	28-Aug-19	27-Sep-19	18-Nov-19	17-Dec-19	-67
10088	POD_ST55B - Wall Dust Sealer	26	10-Oct-19	08-Nov-19	30-Nov-19	31-Dec-19	-44
Staircases Required for Pressurisation							
8969	POD_ST01B_FS - MEP 1st fix, 2nd fix	24	14-May-19	25-Jun-19	08-Apr-19 A	22-Nov-19	-125
8968	POD_ST01B_FS - Floor W'proof Screed	12	09-Apr-19	09-May-19	26-Aug-19 A	27-Dec-19	-193
8970	POD_ST01B_FS - Wall Dust Sealer	26	10-Jun-19	10-Jul-19	13-Dec-19	14-Jan-20	-156
8977	POD_ST03B_FS - MEP 1st fix, 2nd fix	36	14-May-19	25-Jun-19	22-Jul-19 A	13-Nov-19	-117
8975	POD_ST03B_FS - Ceiling Dust Sealer	26	01-Apr-19	02-May-19	31-Oct-19*	29-Nov-19	-176
8978	POD_ST03B_FS - Wall Dust Sealer	26	10-Jun-19	10-Jul-19	30-Nov-19	31-Dec-19	-145
8979	POD_ST03B_FS - Permanent Hand Rail	13	03-Jul-19	17-Jul-19	23-Dec-19	08-Jan-20	-145
8980	POD_ST03B_FS - Stair Nosing Tile	13	05-Jul-19	19-Jul-19	26-Dec-19	10-Jan-20	-145
8985	POD_ST04B_FS - MEP 1st fix, 2nd fix	30	14-May-19	25-Jun-19	08-Apr-19 A	06-Nov-19	-111
8983	POD_ST04B_FS - Ceiling Dust Sealer	26	01-Apr-19	02-May-19	01-Nov-19*	30-Nov-19	-177
8986	POD_ST04B_FS - Wall Dust Sealer	26	10-Jun-19	10-Jul-19	14-Dec-19	15-Jan-20	-157
8993	POD_ST05_FS - MEP 1st fix, 2nd fix	30	26-Jun-19	07-Aug-19	23-Apr-19 A	06-Nov-19	-75
8991	POD_ST05_FS - Ceiling Dust Sealer	26	03-May-19	01-Jun-19	15-Nov-19	14-Dec-19	-163
8994	POD_ST05_FS - Wall Dust Sealer	26	23-Jul-19	21-Aug-19	16-Dec-19	16-Jan-20	-122
9001	POD_ST07B_FS - MEP 1st fix, 2nd fix	25	26-Jun-19	07-Aug-19	15-Apr-19 A	31-Oct-19	-70
8999	POD_ST07B_FS - Ceiling Dust Sealer	26	03-May-19	01-Jun-19	13-Dec-19	14-Jan-20	-187
9002	POD_ST07B_FS - Wall Dust Sealer	26	23-Jul-19	21-Aug-19	13-Dec-19	14-Jan-20	-120
9009	POD_ST08B_FS - MEP 1st fix, 2nd fix	36	26-Jun-19	07-Aug-19	22-Jul-19 A	13-Nov-19	-81

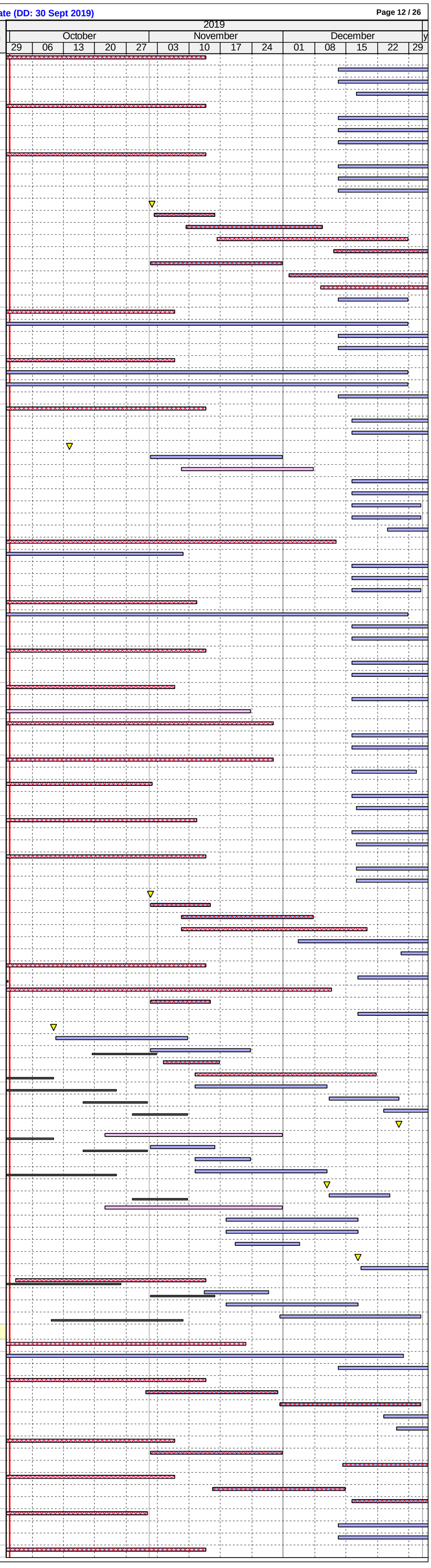

ID	Activity	RD	BL Start	BL Finish	Start	Finish	BL Finish Var
9006	POD_ST08B_FS - Access to ABWF/MEP	0		16-May-19		02-Oct-19*	-114
9007	POD_ST08B_FS - Ceiling Dust Sealer	26	03-Jun-19	04-Jul-19	12-Dec-19*	13-Jan-20	-160
9010	POD_ST08B_FS - Wall Dust Sealer	26	23-Jul-19	21-Aug-19	13-Dec-19	14-Jan-20	-120
9008	POD_ST08B_FS - Floor W'proof Screed	26	11-Jun-19	11-Jul-19	19-Dec-19	20-Jan-20	-160
9017	POD_ST14B_FS - MEP 1st fix, 2nd fix	25	08-Aug-19	19-Sep-19	15-Apr-19 A	31-Oct-19	-34
9015	POD_ST14B_FS - Ceiling Dust Sealer	26	06-May-19	04-Jun-19	13-Dec-19*	14-Jan-20	-185
9018	POD_ST14B_FS - Wall Dust Sealer	26	03-Sep-19	04-Oct-19	13-Dec-19	14-Jan-20	-84
9026	POD_ST18_FS - MEP 1st fix, 2nd fix	36	08-Aug-19	19-Sep-19	02-Oct-19	13-Nov-19	-45
9024	POD_ST18_FS - Ceiling Dust Sealer	26	05-Jun-19	06-Jul-19	14-Nov-19	13-Dec-19	-134
9025	POD_ST18_FS - Floor W'proof Screed	26	13-Jun-19	13-Jul-19	21-Nov-19	20-Dec-19	-134
9027	POD_ST18_FS - Wall Dust Sealer	26	03-Sep-19	04-Oct-19	02-Dec-19	02-Jan-20	-74
9028	POD_ST18_FS - Permanent Hand Rail	13	26-Sep-19	12-Oct-19	24-Dec-19	09-Jan-20	-74
9029	POD_ST18_FS - Stair Nosing Tile	13	28-Sep-19	15-Oct-19	27-Dec-19	11-Jan-20	-74
9034	POD_ST20B_FS - MEP 1st fix, 2nd fix	36	08-Aug-19	19-Sep-19	02-Oct-19	13-Nov-19	-45
9032	POD_ST20B_FS - Ceiling Dust Sealer	26	05-Jun-19	06-Jul-19	13-Dec-19*	14-Jan-20	-159
9035	POD_ST20B_FS - Wall Dust Sealer	26	03-Sep-19	04-Oct-19	13-Dec-19	14-Jan-20	-84
9573	POD_ST51B_FS - Floor W'proof Screed	26	13-May-19	12-Jun-19	17-Dec-19*	17-Jan-20	-182
9579	POD_ST53B_FS - Access to ABWF/MEP	0		02-Apr-19		04-Oct-19*	-152
9581	POD_ST53B_FS - Floor W'proof Screed	26	13-May-19	12-Jun-19	01-Nov-19	30-Nov-19	-143
9582	POD_ST53B_FS - MEP 1st fix, 2nd fix	36	20-May-19	02-Jul-19	11-Nov-19	21-Dec-19	-145
9580	POD_ST53B_FS - Ceiling Dust Sealer	12	06-May-19	04-Jun-19	02-Dec-19	14-Dec-19	-161
9583	POD_ST53B_FS - Wall Dust Sealer	26	15-Jun-19	16-Jul-19	17-Dec-19	18-Jan-20	-155
9590	POD_ST54B_FS - MEP 1st fix, 2nd fix	48	15-Jun-19	27-Jul-19	23-Sep-19 A	29-Nov-19	-104
9588	POD_ST54B_FS - Ceiling Dust Sealer	26	31-May-19	02-Jul-19	28-Oct-19*	26-Nov-19	-123
9591	POD_ST54B_FS - Wall Dust Sealer	26	12-Jul-19	10-Aug-19	17-Dec-19	18-Jan-20	-133
Testing & Commissioning							
General							
GFWT	POD_GF - Weather Tight	0		17-Sep-19		11-Dec-19	-71
9065	POD_WA - Complete EWS 1MF & L2 for Wild Air & Drying Period	0		25-Jul-19		16-Oct-19	-68
1236	POD_WA - Complete Closure of L3 Openings for Wild Air & Drying Period	0		02-Sep-19		02-Dec-19	-76
9076	POD_WA - Complete L2 Glazing (for drying period)	0		10-Sep-19		04-Dec-19	-70
HVAC							
7560	POD_MEP_Wild_Air - Hydraulic Test (CWS/CWR)	36	06-Sep-19	21-Oct-19	05-Nov-19	16-Dec-19	-48
7568	POD_MEP_Wild_Air - AHU SAT & LMCP SAT	26	02-Nov-19	03-Dec-19	19-Nov-19	18-Dec-19	-14
7565	POD_MEP_Wild_Air - Chiller Vacuum Test (rem 3 of 5 nos)	9	19-Jul-19	29-Jul-19	05-Dec-19	14-Dec-19	-116
7566	POD_MEP_Wild_Air - Chiller SAT Test (rem 3 of 5 nos)	9	30-Jul-19	08-Aug-19	16-Dec-19	26-Dec-19	-116
7561	POD_MEP_Wild_Air - Pumps Alignment Test	6	22-Oct-19	28-Oct-19	17-Dec-19	23-Dec-19	-48
7569	POD_MEP_Wild_Air - Start Up AHU @ Each Level	12	03-Dec-19	17-Dec-19	19-Dec-19	03-Jan-20	-14
7562	POD_MEP_Wild_Air - Pumps Power Energisation	6	29-Oct-19	04-Nov-19	24-Dec-19	31-Dec-19	-48
Fire Services							
AUDIT	POD_FS - Auditorium Air Flow Test	18	02-Dec-19	21-Dec-19	21-Dec-19	13-Jan-20	-17
7589	POD_FS - Staircases Pressurisation Test	36	05-Nov-19	17-Dec-19	23-Dec-19	12-Feb-20	-41
7587	POD_FS - FS Power & Controls Insulation/Continuity/Polarity Checks	60	24-Oct-19	05-Dec-19	24-Dec-19	12-Mar-20	-76
1196	POD_FS - FS Hydraulic Test Pipe Works	48	11-Oct-19	05-Dec-19	28-Dec-19	02-Mar-20	-66
M+ TOWER							
Construction							
Initial Works, Establishment & Miscellaneous							
3183a	*TW_L11_Z01_RF.Area - Initial coord, tentative CSD submission, ISD prep'n & mat'	0				09-Oct-19*	
Level 4							
ABWF & MEP Works							
Raised Floor Area (Offices, Concourse, Lobbies) - TW_L4_Z01							
3492	TW_L4_Z01_RF.Area - MEP 1st fix (rem works @ 10 Sep 2018) - Part 2	9	01-Jun-19	29-Jun-19	01-Apr-19 A	18-Oct-19	-91
3493	TW_L4_Z01_RF.Area - MEP 2nd fix	21	12-Jul-19	01-Aug-19	15-Apr-19 A	01-Nov-19	-76
3517	TW_L4_Z01_RF.Offices - Glass Partition & Doors/Ironmong	32	18-Oct-19	23-Oct-19	08-Jul-19 A	10-Dec-19	-41
3497	TW_L4_Z01_RF.Area - Raised Floor Setting Out/Pedestals	27	19-Jul-19	13-Aug-19	10-Jul-19 A	08-Nov-19	-72
3498	TW_L4_Z01_RF.Area - Raised Floor MEP Containment/Wiring MEP 2nd fix	33	02-Aug-19	29-Aug-19	01-Aug-19 A	15-Nov-19	-64
3499	TW_L4_Z01_RF.Area - Raised Floor Base Panels	39	22-Aug-19	05-Sep-19	05-Aug-19 A	22-Nov-19	-64
3520	TW_L4_Z01_RF.Offices - Wall Painting	5	26-Sep-19	02-Oct-19	09-Sep-19 A	08-Nov-19	-31
3495	TW_L4_Z01_RF.Area - MEP final fix (excl. offices)	50	07-Aug-19	20-Aug-19	16-Sep-19 A	05-Dec-19	-89
3515	TW_L4_Z01_RF.Offices - MEP 2nd & final fix (offices)	37	12-Sep-19	26-Sep-19	16-Sep-19 A	23-Nov-19	-48
11554d	*TW_L4_Z01_RF.Area - CAI-395 Novec Gaseous Fire Suspension Sys (change fr A	12			16-Nov-19	29-Nov-19	
3514	TW_L4_Z01_RF.Offices - Close ceiling (Open Cell Metal) incl. Cut-Outs	14	26-Aug-19	10-Sep-19	22-Nov-19	07-Dec-19	-73
10370	TW_L4_Z01_RE.Area - Sprinkler baffle plates and left out/ temp. panel fixing	6			04-Nov-19*	09-Nov-19	
BoH Plant Rooms, Corridors & Lift Lobbies - TW_L4_Z02							
3533	TW_L4_Z02_BoH - Dry Wall Frame & Board (one side)	11	23-Apr-19	02-May-19	23-Jan-19 A	15-Oct-19	-137
3526	TW_L4_Z02_BoH - MEP 1st fix	11	02-Jul-19	05-Aug-19	04-Mar-19 A	15-Nov-19	-85
3528	TW_L4_Z02_BoH - MEP 2nd fix	26	06-Aug-19	26-Aug-19	01-Apr-19 A	03-Dec-19	-82
3538	TW_L4_Z02_BoH - Dry Wall MEP Services/Conduits MEP 1st fix	13	03-May-19	16-May-19	10-Jun-19 A	23-Oct-19	-132
3541	TW_L4_Z02_BoH - Close Dry Wall	17	17-May-19	23-May-19	15-Jul-19 A	22-Nov-19	-152
3527	TW_L4_Z02_BoH - Seal Wall Opening	17	06-Aug-19	12-Aug-19	02-Sep-19 A	22-Nov-19	-85
3529	TW_L4_Z02_BoH - Door Frame & Plastering of Perimeter Edges	17	06-Aug-19	14-Aug-19	02-Sep-19 A	22-Nov-19	-83
3537	TW_L4_Z02_BoH - Wall Epoxy/Emulsion Paint	29	27-Aug-19	12-Sep-19	09-Sep-19 A	06-Dec-19	-70
3539	TW_L4_Z02_BoH - MEP final fix	29	27-Aug-19	02-Sep-19	16-Sep-19 A	06-Dec-19	-79
3532	TW_L4_Z02_BoH - Lobbies & Corr Close Ceilings (board)	29	27-Aug-19	06-Sep-19	18-Sep-19 A	06-Dec-19	-75
3535	TW_L4_Z02_BoH - Floor sealer	30	12-Sep-19	13-Sep-19	23-Sep-19 A	07-Dec-19	-70
3524	TW_L4_Z02_BoH - Misc Metal Works / Access Panels	6	13-Aug-19	19-Aug-19	20-Nov-19	26-Nov-19	-82
3522	TW_L4_Z02_BoH - Door / Ironmong / Hose Reel Cabs	10	27-Aug-19	06-Sep-19	04-Dec-19	14-Dec-19	-82
3523	TW_L4_Z02_BoH - All Other Finishes / Make Good & Clean	12	07-Sep-19	21-Sep-19	09-Dec-19	21-Dec-19	-76
10356	TW_L4_Z02_BoH_HO1 - Plant Rooms, Corridors & Lift Lobbies H'over - Stage 1 (S	0				14-Dec-19	
Level 5							
ABWF & MEP Works							
Raised Floor Area (Offices, Concourse, Lobbies) - TW_L5_Z01							
3984	TW_L5_Z01_RF.Area - MEP 1st fix (rem works @ 10 Sep 2018) - Part 2	9	01-Jun-19	29-Jun-19	01-Apr-19 A	19-Oct-19	-92
3985	TW_L5_Z01_RF.Area - MEP 2nd fix	21	09-Jul-19	29-Jul-19	15-Apr-19 A	05-Dec-19	-108
3987	TW_L5_Z01_RF.Area - Raised Floor Setting Out/Pedestals	27	16-Jul-19	08-Aug-19	01-Aug-19 A	12-Dec-19	-105
3988	TW_L5_Z01_RF.Area - Raised Floor MEP Containment/Wiring MEP 1st, 2nd fix	33	30-Jul-19	26-Aug-19	07-Aug-19 A	19-Dec-19	-96
3990	TW_L5_Z01_RF.Area - Raised Floor Base Panels	39	19-Aug-19	02-Sep-19	16-Sep-19 A	27-Dec-19	-96
11554e	*TW_L5_Z01_RF.Area - CAI-395 Novec Gaseous Fire Suspension Sys (change fr A	12			30-Nov-19	13-Dec-19	
3998	TW_L5_Z01_RF.Offices - Glass Partition & Doors/Ironmong	27	15-Oct-19	19-Oct-19	01-Jul-19 A	12-Dec-19	-46
3991	TW_L5_Z01_RF.Offices - Dry Wall Frame & Board (one side)	6	30-Aug-19	05-Sep-19	02-Sep-19 A	24-Oct-19	-39
3994	TW_L5_Z01_RF.Offices - MEP 2nd & final fix (offices)	39	10-Sep-19	24-Sep-19	16-Sep-19 A	27-Dec-19	-78
3993	TW_L5_Z01_RF.Offices - Dry Wall MEP Services/Conduits (MEP 1st fix)	9	03-Sep-19	17-Sep-19	16-Sep-19 A	20-Nov-19	-53
3995	TW_L5_Z01_RF.Offices - Close Dry Wall	15	18-Sep-19	21-Sep-19	23-Sep-19 A	28-Nov-19	-56
3996	TW_L5_Z01_RF.Offices - Wall Painting	5	23-Sep-19	27-Sep-19	10-Dec-19	14-Dec-19	-65
3992	TW_L5_Z01_RF.Offices - Close ceiling (Open Cell Metal) incl. Cut-Outs	13	23-Aug-19	06-Sep-19	27-Dec-19	11-Jan-20	-104
11547	TW_L5_Z01_RE.Area - Sprinkler baffle plates and left out/ temp. panel fixing	6			04-Nov-19*	09-Nov-19	
BoH Plant Rooms, Corridors & Lift Lobbies - TW_L5_Z02							
4116	TW_L5_Z02_BoH - Dry Wall Frame & Board (one side)	11	03-May-19	11-May-19	23-Jan-19 A	15-Oct-19	-129
4102	TW_L5_Z02_BoH - MEP 1st fix	17	02-Jul-19	05-Aug-19	04-Mar-19 A	22-Oct-19	-64
4105	TW_L5_Z02_BoH - MEP 2nd fix	29	06-Aug-19	26-Aug-19	01-Apr-19 A	05-Nov-19	-58
4315	TW_L5_Z02_BoH - Dry Wall MEP Services/Conduits MEP 1st fix	23	13-May-19	25-May-19	01-Jun-19 A	29-Oct-19	-129
4122	TW_L5_Z02_BoH - Close Dry Wall	26	27-May-19	01-Jun-19	15-Jul-19 A	08-Nov-19	-132
4103	TW_L5_Z02_BoH - Seal Wall Opening	23	06-Aug-19	12-Aug-19	02-Sep-19 A	07-Dec-19	-98
4106	TW_L5_Z02_BoH - Door Frame & Plastering of Perimeter Edges	23	06-Aug-19	14-Aug-19	02-Sep-19 A	29-Oct-19	-62
4347	TW_L5_Z02_BoH - MEP Final Fix	34	13-Sep-19	20-Sep-19	16-Sep-19 A	26-Nov-19	-55
4127	TW_L5_Z02_BoH - Lobbies & Corr Close ceiling (board) incl. Cut-Out	32	27-Aug-19	06-Sep-19	23-Sep-19 A	18-Dec-19	-85
4135	TW_L5_Z02_BoH - Wall Epoxy/Emulsion Paint	15	27-Aug-19	12-Sep-19	06-Nov-19	22-Nov-19	-58
4108	TW_L5_Z02_BoH - Door / Ironmong. / Hose Reel Cabs	10	27-Aug-19	06-Sep-19	12-Nov-19	22-Nov-19	-63
4133	TW_L5_Z02_BoH - Floor sealer	2	21-Sep-19	23-Sep-19	27-Nov-19	28-Nov-19	-55
4104	TW_L5_Z02_BoH - Misc Metal Works / Access Panels	6	27-Aug-19	02-Sep-19	05-Dec-19	11-Dec-19	-83
4109	TW_L5_Z02_BoH - All Other Finishes / Make Good & Clean	12	17-Sep-19	30-Sep-19	12-Dec-19	26-Dec-19	-72
4212	TW_L5_Z02_BoH_HO1 - Plant Rooms, Corridors & Lift Lobbies H'over - Stage 1 (S	0				18-Dec-19	
Toilets - TW_L5_Z03							
4128	TW_L5_Z03_Toilet - Dry Wall Frame & One Side Board	4	23-Apr-19	29-Apr-19	04-Mar-19 A	05-Oct-19	-132
4132	TW_L5_Z03_Toilet - MEP 1st fix Ceiling	9	06-May-19	01-Jun-19	01-Apr-19 A	14-Oct-19	-110
4113	TW_L5_Z03_Toilet - MEP 1st fix Dry Wall	6	30-Apr-19	14-May-19	10-Jun-19 A	16-Oct-19	-128
4118	TW_L5_Z03_Toilet - MEP 2nd fix	25	24-Jun-19	15-Jul-19	10-Jun-19 A	07-Nov-19	-96
4130	TW_L5_Z03_Toilet - Dry Wall Closing Board	9	15-May-19	18-May-19	15-Jul-19 A	20-Nov-19	-154
4114	TW_L5_Z03_Toilet - Seal Wall Opening	13	31-Dec-18	03-Jan-19	02-Sep-19 A	17-Oct-19	-233
4120	TW_L5_Z03_Toilet - MEP Final Fix	37	27-Jul-19	02-Aug-19	16-Sep-19 A	26-Nov-19	-96
4115	TW_L5_Z03_Toilet - Ceiling Rods/ Grids	4	19-Jun-19	22-Jun-19	18-Oct-19	22-Oct-19	-100

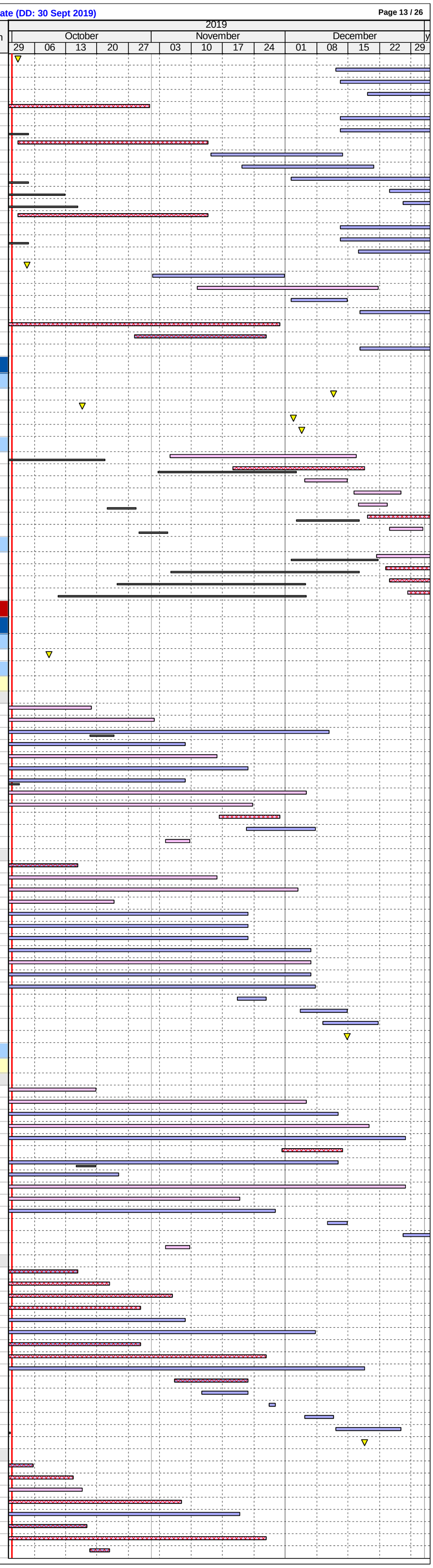

ID	Activity	RD	BL Start	BL Finish	Start	Finish	BL Finish Var
4119	TW_L5_Z03_Toilet - Close ceiling (board) incl. Cut-Outs	6	16-Jul-19	22-Jul-19	08-Nov-19	14-Nov-19	-96
4117	TW_L5_Z03_Toilet - Door Frame	2	03-Jun-19	04-Jun-19	12-Nov-19	13-Nov-19	-134
4112	TW_L5_Z03_Toilet - Dry Wall Frame & Board - DR63 (external)	12	05-Jun-19	19-Jun-19	12-Nov-19*	25-Nov-19	-132
4131	TW_L5_Z03_Toilet - Ceiling Finishes (painting)	4	23-Jul-19	26-Jul-19	15-Nov-19	19-Nov-19	-96
8775	TW_L5_Z03_Toilet - Conc flr curing, polishing & install protection	36	03-Aug-19	13-Sep-19	27-Nov-19	09-Jan-20	-96
Level 6							
ABWF & MEP Works							
Raised Floor Area (Offices, Concourse, Lobbies) - TW_L6_Z01							
3431	TW_L6_Z01_RF.Area - MEP 1st fix (Rem works @ 10 Sep 2018) - Part 2	5	26-Feb-19	09-Apr-19	01-Apr-19 A	08-Nov-19	-177
3432	TW_L6_Z01_RF.Area - MEP 2nd fix	17	24-Jun-19	15-Jul-19	15-Apr-19 A	22-Nov-19	-109
3436	TW_L6_Z01_RF.Area - Raised Floor Setting Out/Pedestals	23	09-Jul-19	03-Aug-19	10-Jul-19 A	29-Nov-19	-98
3438	TW_L6_Z01_RF.Area - Raised Floor Base Panels	34	10-Aug-19	26-Aug-19	12-Jul-19 A	13-Dec-19	-91
3437	TW_L6_Z01_RF.Area - Raised Floor MEP Containment/Wiring MEP 1st, 2nd fix	28	23-Jul-19	19-Aug-19	17-Jul-19 A	06-Dec-19	-91
3434	TW_L6_Z01_RF.Area - MEP Final Fix (excl. offices)	39	18-Jul-19	31-Jul-19	12-Aug-19 A	18-Dec-19	-117
3487	TW_L6_Z01_RF.Area - Close ceiling (Open Cell Metal) w/ In-situ Cut-Out (excl. offic	8	16-Jul-19	24-Jul-19	19-Dec-19	28-Dec-19	-131
3458	TW_L6_Z01_RF.Offices - Glass Partition & Doors/Ironmong	28	30-Sep-19	10-Oct-19	01-Jul-19 A	05-Dec-19	-48
3461	TW_L6_Z01_RF.Offices - Wall Painting	15	10-Sep-19	16-Sep-19	05-Aug-19 A	23-Nov-19	-57
3456	TW_L6_Z01_RF.Offices - MEP 2nd & final fix (offices)	39	29-Aug-19	11-Sep-19	12-Aug-19 A	16-Nov-19	-54
3455	TW_L6_Z01_RF.Offices - Close ceiling (Open Cell Metal) incl. Cut-Outs	17	12-Aug-19	30-Aug-19	26-Nov-19	14-Dec-19	-88
11548	TW_L6_Z01_RE.Area - Sprinkler baffle plates and left out/ temp. panel fixing	6			04-Nov-19*	09-Nov-19	
BoH Plant Rooms, Corridors & Lift Lobbies - TW_L6_Z02							
3467	TW_L6_Z02_BoH - MEP 1st fix	9	26-Feb-19	01-Apr-19	15-Feb-19 A	13-Nov-19	-187
3469	TW_L6_Z02_BoH - MEP 2nd fix	35	24-Jun-19	15-Jul-19	01-Apr-19 A	13-Dec-19	-127
3468	TW_L6_Z02_BoH - Seal Wall Opening	15	02-Apr-19	09-Apr-19	02-Sep-19 A	20-Nov-19	-187
3470	TW_L6_Z02_BoH - Door Frame & Plastering of Perimeter Edges	16	02-Apr-19	11-Apr-19	02-Sep-19 A	21-Nov-19	-186
3479	TW_L6_Z02_BoH - Dry Wall Frame & Board (one side)	15	30-Apr-19	09-May-19	09-Oct-19	25-Oct-19	-140
3484	TW_L6_Z02_BoH - Dry Wall MEP Services/Conduits MEP 1st fix	12	10-May-19	23-May-19	26-Oct-19	08-Nov-19	-140
3488	TW_L6_Z02_BoH - Close Dry Wall	6	24-May-19	30-May-19	09-Nov-19	15-Nov-19	-140
3463	TW_L6_Z02_BoH - Door / Ironmong/ Hose Reel Cabs	10	16-Jul-19	26-Jul-19	14-Dec-19	26-Dec-19	-127
3465	TW_L6_Z02_BoH - Misc Metal Works / Access Panels	6	16-Jul-19	22-Jul-19	14-Dec-19	20-Dec-19	-127
3473	TW_L6_Z02_BoH - Lobbies & Corr Close ceiling (board) incl. Cut-Outs	10	16-Jul-19	26-Jul-19	14-Dec-19	26-Dec-19	-127
3464	TW_L6_Z02_BoH - All Other Finishes / Make Good & Clean	12	16-Aug-19	29-Aug-19	28-Dec-19	11-Jan-20	-111
Toilets - TW_L6_Z03							
3478	TW_L6_Z03_Toilet - MEP 1st fix Ceiling	18	22-May-19	19-Jun-19	01-Apr-19 A	23-Oct-19	-104
3446	TW_L6_Z03_Toilet - MEP 2nd fix	36	11-Jul-19	31-Jul-19	15-Apr-19 A	14-Nov-19	-88
3474	TW_L6_Z03_Toilet - Dry Wall Frame & One Side Board	12	10-May-19	16-May-19	13-May-19 A	16-Oct-19	-126
3444	TW_L6_Z03_Toilet - MEP 1st fix Dry Wall	15	17-May-19	30-May-19	10-Jun-19 A	19-Oct-19	-117
3476	TW_L6_Z03_Toilet - Dry Wall Closing Board	18	31-May-19	04-Jun-19	05-Aug-19 A	23-Nov-19	-143
3445	TW_L6_Z03_Toilet - Seal Wall Opening	21	04-Dec-18	06-Dec-18	02-Sep-19 A	26-Oct-19	-263
3448	TW_L6_Z03_Toilet - MEP final fix	50	13-Aug-19	19-Aug-19	16-Sep-19 A	29-Nov-19	-85
3442	TW_L6_Z03_Toilet - Ceiling Rods/ Grids	4	06-Jul-19	10-Jul-19	28-Oct-19	31-Oct-19	-94
3447	TW_L6_Z03_Toilet - Door Frame	2	20-Jun-19	21-Jun-19	04-Nov-19	05-Nov-19	-113
3439	TW_L6_Z03_Toilet - Dry Wall Frame & Board - DR63 (external)	12	22-Jun-19	06-Jul-19	04-Nov-19*	16-Nov-19	-111
3443	TW_L6_Z03_Toilet - Close ceiling (board) incl. Cut-Outs	6	01-Aug-19	07-Aug-19	15-Nov-19	21-Nov-19	-88
3477	TW_L6_Z03_Toilet - Ceiling Finishes (painting)	4	08-Aug-19	12-Aug-19	22-Nov-19	26-Nov-19	-88
8776	TW_L6_Z03_Toilet - Conc flr curing, polishing & install protection	36	02-Sep-19	16-Oct-19	30-Nov-19	13-Jan-20	-74
Level 7							
ABWF & MEP Works							
Raised Floor Area (Offices, Concourse, Lobbies) - TW_L7_Z01							
3370	TW_L7_Z01_RF.Area - MEP 1st fix - Part 2	9	26-Feb-19	23-Apr-19	01-Apr-19 A	12-Oct-19	-142
3371	TW_L7_Z01_RF.Area - MEP 2nd fix	21	24-Jun-19	15-Jul-19	15-Apr-19 A	26-Oct-19	-86
3375	TW_L7_Z01_RF.Area - Raised Floor Setting Out/Pedestals	27	09-Jul-19	01-Aug-19	10-Jul-19 A	02-Nov-19	-77
3376	TW_L7_Z01_RF.Area - Raised Floor MEP Containment/Wiring MEP 1st, 2nd fix	33	23-Jul-19	19-Aug-19	17-Jul-19 A	09-Nov-19	-68
3373	TW_L7_Z01_RF.Area - MEP final fix (excl. offices)	57	18-Jul-19	31-Jul-19	12-Aug-19 A	07-Dec-19	-108
3377	TW_L7_Z01_RF.Area - Raised Floor Base Panels	39	12-Aug-19	26-Aug-19	02-Sep-19 A	16-Nov-19	-68
3426	TW_L7_Z01_RF.Area - Close ceiling (Open Cell Metal) w/ In-situ Cut-Out (excl. offic	8	16-Jul-19	24-Jul-19	09-Dec-19	17-Dec-19	-122
3397	TW_L7_Z01_RF.Offices - Glass Partition & Doors/Ironmong	30	27-Sep-19	08-Oct-19	08-Jul-19 A	07-Dec-19	-52
3395	TW_L7_Z01_RF.Offices - MEP 2nd & final Fix (offices)	57	29-Aug-19	11-Sep-19	12-Aug-19 A	07-Dec-19	-72
3400	TW_L7_Z01_RF.Offices - Wall Painting	18	13-Sep-19	19-Sep-19	09-Sep-19 A	23-Nov-19	-54
3394	TW_L7_Z01_RF.Offices - Close ceiling (Open Cell Metal) incl. Cut-Outs	15	14-Aug-19	30-Aug-19	05-Dec-19	21-Dec-19	-94
11549	TW_L7_Z01_RE.Area - Sprinkler baffle plates and left out/ temp. panel fixing	6			25-Nov-19*	30-Nov-19	
BoH Plant Rooms, Corridors & Lift Lobbies - TW_L7_Z02							
3406	TW_L7_Z02_BoH - MEP 1st fix	9	27-Jun-19	01-Aug-19	11-Mar-19 A	12-Oct-19	-59
3408	TW_L7_Z02_BoH - MEP 2nd fix	26	02-Aug-19	22-Aug-19	01-Apr-19 A	01-Nov-19	-58
3418	TW_L7_Z02_BoH - Dry Wall Frame & Board (one side)	8	23-Apr-19	02-May-19	13-May-19 A	11-Oct-19	-134
3427	TW_L7_Z02_BoH - Close Dry Wall	16	17-May-19	23-May-19	08-Jul-19 A	21-Oct-19	-124
3423	TW_L7_Z02_BoH - Dry Wall MEP Services/Conduits	14	03-May-19	16-May-19	15-Jul-19 A	18-Oct-19	-128
3424	TW_L7_Z02_BoH - MEP final fix	47	10-Sep-19	17-Sep-19	12-Aug-19 A	02-Dec-19	-63
3409	TW_L7_Z02_BoH - Door Frame & Plastering of Perimeter Edges	15	02-Aug-19	10-Aug-19	02-Sep-19 A	19-Oct-19	-57
3407	TW_L7_Z02_BoH - Seal Wall Opening	15	02-Aug-19	08-Aug-19	09-Sep-19 A	20-Nov-19	-86
3422	TW_L7_Z02_BoH - Wall Epoxy/Emulsion Paint	15	23-Aug-19	09-Sep-19	02-Nov-19	19-Nov-19	-58
3402	TW_L7_Z02_BoH - Door / Ironmong/ Hose Reel Cabs	10	23-Aug-19	03-Sep-19	04-Nov-19	14-Nov-19	-59
3412	TW_L7_Z02_BoH - Lobbies & Corr Close ceiling (board) incl. Cut-Outs	10	23-Aug-19	03-Sep-19	04-Nov-19	14-Nov-19	-59
3404	TW_L7_Z02_BoH - Misc Metal Works / Access Panels	6	23-Aug-19	29-Aug-19	18-Nov-19	23-Nov-19	-71
3403	TW_L7_Z02_BoH - All Other Finishes / Make Good & Clean	12	12-Sep-19	26-Sep-19	28-Nov-19	11-Dec-19	-63
3420	TW_L7_Z02_BoH - Floor sealer	2	18-Sep-19	19-Sep-19	03-Dec-19	04-Dec-19	-63
10193	TW_L7_Z02_BoH_HO1 - Plant Rooms, Corridors & Lift Lobbies H'over - Stage 1 (S	0				04-Dec-19	
Toilets - TW_L7_Z03							
3417	TW_L7_Z03_Toilet - MEP 1st fix Ceiling	12	15-May-19	12-Jun-19	01-Apr-19 A	16-Oct-19	-104
3385	TW_L7_Z03_Toilet - MEP 2nd fix	24	04-Jul-19	24-Jul-19	02-May-19 A	30-Oct-19	-81
3413	TW_L7_Z03_Toilet - Dry Wall Frame & One Side Board	6	03-May-19	09-May-19	06-May-19 A	09-Oct-19	-126
3383	TW_L7_Z03_Toilet - MEP 1st fix Dry Wall	9	10-May-19	23-May-19	17-Jun-19 A	12-Oct-19	-117
3415	TW_L7_Z03_Toilet - Dry Wall Closing Board	11	24-May-19	28-May-19	15-Jul-19 A	15-Nov-19	-142
3384	TW_L7_Z03_Toilet - Seal Wall Opening	15	18-Jan-19	21-Jan-19	09-Sep-19 A	19-Oct-19	-220
3387	TW_L7_Z03_Toilet - MEP final fix	44	06-Aug-19	12-Aug-19	16-Sep-19 A	22-Nov-19	-85
3381	TW_L7_Z03_Toilet - Ceiling Rods/ Grids	4	28-Jun-19	03-Jul-19	31-Oct-19	04-Nov-19	-103
3386	TW_L7_Z03_Toilet - Door Frame	2	13-Jun-19	14-Jun-19	04-Nov-19	05-Nov-19	-119
3378	TW_L7_Z03_Toilet - Dry Wall Frame & Board - DR63 (external)	12	15-Jun-19	28-Jun-19	04-Nov-19*	16-Nov-19	-117
3382	TW_L7_Z03_Toilet - Close ceiling (board) incl. Cut-Outs	6	25-Jul-19	31-Jul-19	05-Nov-19	11-Nov-19	-85
3416	TW_L7_Z03_Toilet - Ceiling Finishes (painting)	4	01-Aug-19	05-Aug-19	12-Nov-19	15-Nov-19	-85
8777	TW_L7_Z03_Toilet - Conc flr curing, polishing & install protection	36	02-Sep-19	16-Oct-19	23-Nov-19	06-Jan-20	-68
Level 8							
ABWF & MEP Works							
Raised Floor Area (Offices, Concourse, Lobbies) - TW_L8_Z01							
6417	TW_L8_Z01_RF.Area - MEP 1st fix	15	26-Feb-19	23-Apr-19	01-Apr-19 A	19-Oct-19	-148
6428	TW_L8_Z01_RF.Area - MEP 2nd fix	27	24-Jun-19	15-Jul-19	15-Apr-19 A	02-Nov-19	-92
6472	TW_L8_Z01_RF.Area - Raised Floor Setting Out/Pedestals	33	02-Jul-19	27-Jul-19	11-Jul-19 A	09-Nov-19	-87
6483	TW_L8_Z01_RF.Area - Raised Floor MEP Containment/Wiring	31	16-Jul-19	12-Aug-19	18-Jul-19 A	16-Nov-19	-80
6494	TW_L8_Z01_RF.Area - Raised Floor Base Panels	37	03-Aug-19	19-Aug-19	26-Aug-19 A	23-Nov-19	-80
6439	TW_L8_Z01_RF.Area - Extend Droppers & Install Ceiling Grids	21	24-Apr-19	08-May-19	09-Sep-19 A	26-Oct-19	-142
6450	TW_L8_Z01_RF.Area - MEP final fix (excl. offices)	12	26-Jul-19	08-Aug-19	02-Dec-19	14-Dec-19	-107
3365	TW_L8_Z01_RF.Area - Close ceiling (Open Cell Metal) w/ In-situ Cut-Out (excl. offic	15	16-Jul-19	01-Aug-19	16-Dec-19	03-Jan-20	-128
3332	TW_L8_Z01_RF.Offices - Dry Wall Frame & Board (one side)	9	13-Aug-19	22-Aug-19	05-Apr-19 A	13-Nov-19	-68
3336	TW_L8_Z01_RF.Offices - Glass Partition & Doors/Ironmong	30	10-Oct-19	18-Oct-19	01-Jul-19 A	07-Dec-19	-43
3337	TW_L8_Z01_RF.Offices - Dry Wall MEP Services/Conduits (MEP 1st fix)	12	16-Aug-19	29-Aug-19	08-Jul-19 A	16-Nov-19	-65
3338	TW_L8_Z01_RF.Offices - Close Dry Wall	15	30-Aug-19	05-Sep-19	05-Aug-19 A	23-Nov-19	-65
3334	TW_L8_Z01_RF.Offices - MEP 2nd & final fix (offices)	12	06-Sep-19	20-Sep-19	02-Dec-19	14-Dec-19	-71
3339	TW_L8_Z01_RF.Offices - Wall Painting	5	06-Sep-19	11-Sep-19	14-Dec-19	19-Dec-19	-82
3333	TW_L8_Z01_RF.Offices - Close ceiling (Open Cell Metal) incl. Cut-Outs	10	13-Aug-19	23-Aug-19	18-Dec-19	30-Dec-19	-106
11550	TW_L8_Z01_RE.Area - Sprinkler baffle plates and left out/ temp. panel fixing	6			25-Nov-19*	30-Nov-19	
BoH Plant Rooms, Corridors & Lift Lobbies - TW_L8_Z02							
3345	TW_L8_Z02_BoH - MEP 1st fix	15	26-Feb-19	01-Apr-19	18-Mar-19 A	20-Nov-19	-193
3347	TW_L8_Z02_BoH - MEP 2nd fix	26	27-Jun-19	18-Jul-19	01-Apr-19 A	03-Dec-19	-115
3357	TW_L8_Z02_BoH - Dry Wall Frame & Board (one side)	8	10-May-19	18-May-19	02-Sep-19 A	11-Oct-19	-120
3346	TW_L8_Z02_BoH - Seal Wall Opening	21	02-Apr-19	09-Apr-19	09-Sep-19 A	27-Nov-19	-193
3348	TW_L8_Z02_BoH - Door Frame & Plastering of Perimeter Edges	21	02-Apr-19	11-Apr-19	09-Sep-19 A	27-Nov-19	-191
3361	TW_L8_Z02_BoH - Wall Epoxy/Emulsion Paint	28	19-Jul-19	05-Aug-19	09-Sep-19 A	06-Dec-19	-103
3362	TW_L8_Z02_BoH - Dry Wall MEP Services/Conduits	14	20-May-19	01-Jun-19	16-Sep-19 A	18-Oct-19	-114
3363	TW_L8_Z02_BoH - MEP final fix	32	19-Jul-19	25-Jul-19	16-Sep-19 A	10-Dec-19	-115
3366	TW_L8_Z02_BoH - Close Dry Wall	17	03-Jun-19	10-Jun-19	23-Sep-19 A	22-Nov-19	-138
3341	TW_L8_Z02_BoH - Door / Ironmong / Hose Reel Cabs	10	19-Jul-19	30-Jul-19	04-Dec-19	14-Dec-19	-115
3343	TW_L8_Z02_BoH - Misc Metal Works / Access Panels	6	19-Jul-19	25-Jul-19	04-Dec-19	10-Dec-19	-115
3351	TW_L8_Z02_BoH - Lobbies & Corr Close ceiling (board) incl. Cut-Outs	10	19-Jul-19	30-Jul-19	04-Dec-19	14-Dec-19	-115

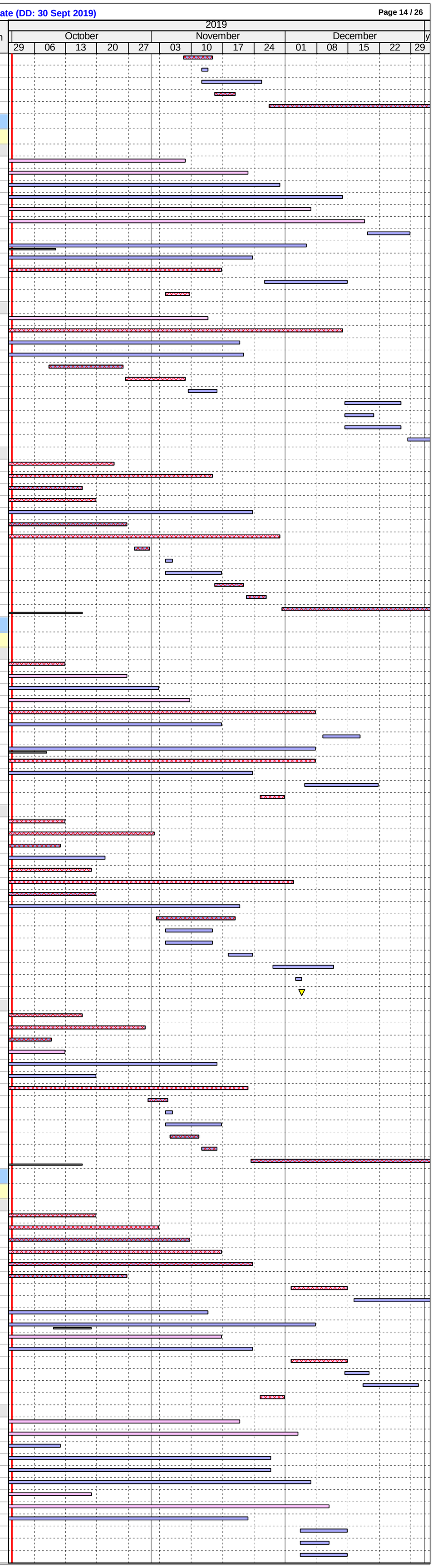

ID	Activity	RD	BL Start	BL Finish	Start	Finish	BL Finish Var
3359	TW_L8_Z02_BoH - Floor sealer	2	05-Aug-19	06-Aug-19	06-Dec-19	07-Dec-19	-103
3342	TW_L8_Z02_BoH - All Other Finishes / Make Good & Clean	12	31-Jul-19	13-Aug-19	09-Dec-19	21-Dec-19	-109
10195	TW_L8_Z02_BoH_HO1 - Plant Rooms, Corridors & Lift Lobbies H'over - Stage 1 (S	0				14-Dec-19	
Toilets - TW_L8_Z03							
3356	TW_L8_Z03_Toilet - MEP 1st fix Ceiling	12	31-May-19	28-Jun-19	01-Apr-19 A	16-Oct-19	-90
6582	TW_L8_Z03_Toilet - MEP 2nd fix	24	20-Jul-19	09-Aug-19	17-Jun-19 A	08-Nov-19	-75
3352	TW_L8_Z03_Toilet - Dry Wall Frame & One Side Board	6	20-May-19	25-May-19	08-Jul-19 A	09-Oct-19	-112
6560	TW_L8_Z03_Toilet - MEP 1st fix Dry Wall	12	27-May-19	10-Jun-19	15-Jul-19 A	25-Oct-19	-114
3354	TW_L8_Z03_Toilet - Dry Wall Closing Board	15	11-Jun-19	12-Jun-19	05-Aug-19 A	20-Nov-19	-133
6571	TW_L8_Z03_Toilet - Seal Wall Opening	15	21-Jan-19	23-Jan-19	09-Sep-19 A	19-Oct-19	-218
6538	TW_L8_Z03_Toilet - Ceiling Rods/ Grids	3	17-Jul-19	19-Jul-19	21-Oct-19	23-Oct-19	-79
6549	TW_L8_Z03_Toilet - Close ceiling (board) incl. Cut-Outs	4	10-Aug-19	14-Aug-19	09-Nov-19	13-Nov-19	-75
3355	TW_L8_Z03_Toilet - Ceiling Finishes (painting)	3	15-Aug-19	17-Aug-19	14-Nov-19	16-Nov-19	-75
6604	TW_L8_Z03_Toilet - MEP final fix	6	19-Aug-19	24-Aug-19	18-Nov-19	23-Nov-19	-75
8778	TW_L8_Z03_Toilet - Conc flr curing, polishing & install protection	36	02-Sep-19	16-Oct-19	25-Nov-19	07-Jan-20	-69
6593	TW_L8_Z03_Toilet - Door Frame	2	29-Jun-19	02-Jul-19	29-Nov-19	30-Nov-19	-127
6505	TW_L8_Z03_Toilet - Dry Wall Frame & Board - DR63 (external)	12	03-Jul-19	16-Jul-19	29-Nov-19	12-Dec-19	-125
Level 9							
ABWF & MEP Works							
Raised Floor Area (Offices, Concourse, Lobbies) - TW_L9_Z01							
3248	TW_L9_Z01_RF.Area - MEP 1st fix	15	26-Feb-19	23-Apr-19	16-Apr-19 A	19-Oct-19	-148
3249	TW_L9_Z01_RF.Area - MEP 2nd fix	27	09-Jul-19	29-Jul-19	22-Apr-19 A	02-Nov-19	-80
3253	TW_L9_Z01_RF.Area - Raised Floor Setting Out/Pedestals	33	19-Jul-19	12-Aug-19	11-Jul-19 A	09-Nov-19	-74
3254	TW_L9_Z01_RF.Area - Raised Floor MEP Containment/Wiring MEP 1st, 2nd fix	39	02-Aug-19	29-Aug-19	01-Aug-19 A	16-Nov-19	-65
3255	TW_L9_Z01_RF.Area - Raised Floor Base Panels	13	22-Aug-19	05-Sep-19	09-Nov-19	23-Nov-19	-65
3251	TW_L9_Z01_RF.Area - MEP final fix (excl. offices)	12	01-Aug-19	14-Aug-19	16-Dec-19	30-Dec-19	-114
3275	TW_L9_Z01_RF.Offices - Glass Partition & Doors/Ironmong	36	14-Oct-19	18-Oct-19	01-Aug-19 A	14-Dec-19	-49
3278	TW_L9_Z01_RF.Offices - Wall Painting	18	21-Sep-19	26-Sep-19	09-Sep-19 A	23-Nov-19	-48
3273	TW_L9_Z01_RF.Offices - MEP 2nd & final fix (offices)	12	09-Sep-19	23-Sep-19	16-Dec-19	30-Dec-19	-81
3272	TW_L9_Z01_RF.Offices - Close ceiling (Open Cell Metal) incl. Cut-Outs	15	24-Aug-19	10-Sep-19	27-Dec-19	14-Jan-20	-103
11551	TW_L9_Z01_RE.Area - Sprinkler baffle plates and left out/ temp. panel fixing	6			09-Dec-19*	14-Dec-19	
BoH Plant Rooms, Corridors & Lift Lobbies - TW_L9_Z02							
6274	TW_L9_Z02_BoH - Dry Wall Frame & Board (one side)	7	03-Jun-19	12-Jun-19	01-Mar-19 A	19-Oct-19	-107
6142	TW_L9_Z02_BoH - MEP 1st fix	12	26-Feb-19	01-Apr-19	25-Mar-19 A	10-Dec-19	-210
6164	TW_L9_Z02_BoH - MEP 2nd fix	22	09-Aug-19	29-Aug-19	02-May-19 A	21-Dec-19	-95
6329	TW_L9_Z02_BoH - Dry Wall MEP Services/Conduits MEP 1st fix	10	13-Jun-19	26-Jun-19	08-Jul-19 A	23-Oct-19	-98
6373	TW_L9_Z02_BoH - Close Dry Wall	13	27-Jun-19	04-Jul-19	05-Aug-19 A	10-Dec-19	-133
6153	TW_L9_Z02_BoH - Seal Wall Opening	6	02-Apr-19	09-Apr-19	05-Sep-19 A	17-Dec-19	-210
6175	TW_L9_Z02_BoH - Door Frame & Plastering of Perimeter Edges	18	02-Apr-19	11-Apr-19	09-Sep-19 A	18-Dec-19	-209
6318	TW_L9_Z02_BoH - Wall Epoxy/Emulsion Paint	25	30-Aug-19	17-Sep-19	09-Sep-19 A	28-Dec-19	-85
3280	TW_L9_Z02_BoH - Door / Ironmong / Hose Reel Cabs	10	30-Aug-19	10-Sep-19	23-Dec-19	04-Jan-20	-95
6120	TW_L9_Z02_BoH - Misc Metal Works / Access Panels	6	30-Aug-19	05-Sep-19	23-Dec-19	30-Dec-19	-95
6208	TW_L9_Z02_BoH - Lobbies & Corr Close ceiling (board) incl. Cut-Outs	10	30-Aug-19	10-Sep-19	23-Dec-19	04-Jan-20	-95
6109	TW_L9_Z02_BoH - All Other Finishes / Make Good & Clean	12	11-Sep-19	25-Sep-19	28-Dec-19	11-Jan-20	-89
6296	TW_L9_Z02_BoH - Floor sealer	2	17-Sep-19	18-Sep-19	28-Dec-19	30-Dec-19	-85
Toilets - TW_L9_Z03							
6263	TW_L9_Z03_Toilet - MEP 1st fix Ceiling	12	25-Jun-19	23-Jul-19	01-Apr-19 A	16-Oct-19	-70
6219	TW_L9_Z03_Toilet - Dry Wall Frame & One Side Board	6	13-Jun-19	19-Jun-19	02-Jul-19 A	09-Oct-19	-92
3261	TW_L9_Z03_Toilet - MEP 1st fix Dry Wall	9	20-Jun-19	04-Jul-19	15-Jul-19 A	12-Oct-19	-83
3263	TW_L9_Z03_Toilet - MEP 2nd fix	28	13-Aug-19	02-Sep-19	15-Jul-19 A	04-Nov-19	-51
6241	TW_L9_Z03_Toilet - Dry Wall Closing Board	10	05-Jul-19	09-Jul-19	22-Jul-19 A	09-Dec-19	-128
3262	TW_L9_Z03_Toilet - Seal Wall Opening	18	23-Jan-19	25-Jan-19	05-Sep-19 A	23-Oct-19	-219
3259	TW_L9_Z03_Toilet - Ceiling Rods/ Grids	4	08-Aug-19	12-Aug-19	24-Oct-19	28-Oct-19	-63
3264	TW_L9_Z03_Toilet - Door Frame	2	24-Jul-19	25-Jul-19	04-Nov-19	05-Nov-19	-85
3256	TW_L9_Z03_Toilet - Dry Wall Frame & Board - DR63 (external)	12	26-Jul-19	08-Aug-19	04-Nov-19*	16-Nov-19	-83
3260	TW_L9_Z03_Toilet - Close ceiling (board) incl. Cut-Outs	6	03-Sep-19	09-Sep-19	05-Nov-19	11-Nov-19	-51
6252	TW_L9_Z03_Toilet - Ceiling Finishes (painting)	4	10-Sep-19	13-Sep-19	12-Nov-19	15-Nov-19	-51
3265	TW_L9_Z03_Toilet - MEP final fix	6	16-Sep-19	21-Sep-19	16-Nov-19	22-Nov-19	-51
8779	TW_L9_Z03_Toilet - Floor conc. curing, polished concete & install protection	36	23-Sep-19	05-Nov-19	23-Nov-19	06-Jan-20	-51
Level 10							
ABWF & MEP Works							
Raised Floor Area (Offices, Concourse, Lobbies) - TW_L10_Z01							
3188	TW_L10_Z01_RF.Area - MEP 1st fix	15	26-Feb-19	23-Apr-19	16-Apr-19 A	19-Oct-19	-148
3189	TW_L10_Z01_RF.Area - MEP 2nd fix	27	19-Jul-19	08-Aug-19	02-May-19 A	02-Nov-19	-71
3190	TW_L10_Z01_RF.Area - Extend Droppers & Install Ceiling Grids (excl. offices)	21	24-Apr-19	08-May-19	09-Sep-19 A	26-Oct-19	-142
3193	TW_L10_Z01_RF.Area - Raised Floor Setting Out/Pedestals	33	26-Jul-19	21-Aug-19	16-Sep-19 A	09-Nov-19	-66
3194	TW_L10_Z01_RF.Area - Raised Floor MEP Containment/Wiring MEP 1st, 2nd fix	39	09-Aug-19	05-Sep-19	23-Sep-19 A	16-Nov-19	-59
3195	TW_L10_Z01_RF.Area - Raised Floor Base Panels	14	28-Aug-19	12-Sep-19	08-Nov-19	23-Nov-19	-59
3191	TW_L10_Z01_RF.Area - MEP final fix (excl. offices)	12	12-Aug-19	24-Aug-19	16-Dec-19	30-Dec-19	-105
3215	TW_L10_Z01_RF.Offices - Glass Partition & Doors/Ironmong	30	19-Oct-19	28-Oct-19	01-Aug-19 A	06-Dec-19	-33
3217	TW_L10_Z01_RF.Offices - Close Dry Wall	18	24-Sep-19	02-Oct-19	15-Aug-19 A	23-Oct-19	-17
3218	TW_L10_Z01_RF.Offices - Wall Painting	23	03-Oct-19	09-Oct-19	18-Sep-19 A	07-Dec-19	-51
3213	TW_L10_Z01_RF.Offices - MEP 2nd & final fix (offices)	12	17-Sep-19	30-Sep-19	16-Dec-19	30-Dec-19	-75
3212	TW_L10_Z01_RF.Offices - Close ceiling (Open Cell Metal) incl. Cut-Outs	17	29-Aug-19	18-Sep-19	24-Dec-19	14-Jan-20	-97
11552	TW_L10_Z01_RE.Area - Sprinkler baffle plates and left out/ temp. panel fixing	6			09-Dec-19*	14-Dec-19	
BoH Plant Rooms, Corridors & Lift Lobbies - TW_L10_Z02							
3224	TW_L10_Z02_BoH - MEP 1st fix	8	13-Mar-19	17-Apr-19	01-Apr-19 A	11-Oct-19	-146
3236	TW_L10_Z02_BoH - Dry Wall Frame & Board (one side)	8	03-Jun-19	12-Jun-19	18-May-19 A	11-Oct-19	-100
3226	TW_L10_Z02_BoH - MEP 2nd fix	17	09-Aug-19	29-Aug-19	17-Jun-19 A	25-Oct-19	-46
3241	TW_L10_Z02_BoH - Dry Wall MEP Services/Conduits MEP 1st fix	11	13-Jun-19	26-Jun-19	08-Jul-19 A	15-Oct-19	-91
3227	TW_L10_Z02_BoH - Door Frame & Plastering of Perimeter Edges	14	18-Apr-19	26-Apr-19	09-Sep-19 A	19-Nov-19	-171
3244	TW_L10_Z02_BoH - Close Dry Wall	14	27-Jun-19	04-Jul-19	09-Sep-19 A	19-Nov-19	-115
3225	TW_L10_Z02_BoH - Seal Wall Opening	14	18-Apr-19	24-Apr-19	10-Sep-19 A	19-Nov-19	-173
3242	TW_L10_Z02_BoH - MEP final fix	26	30-Aug-19	05-Sep-19	23-Sep-19 A	01-Nov-19	-46
3230	TW_L10_Z02_BoH - Lobbies & Corr Close ceiling (board) incl. Cut-Outs	10	30-Aug-19	10-Sep-19	04-Nov-19	14-Nov-19	-53
3222	TW_L10_Z02_BoH - Misc Metal Works / Access Panels	6	30-Aug-19	05-Sep-19	16-Nov-19	22-Nov-19	-64
3220	TW_L10_Z02_BoH - Door / Ironmong / Hose Reel Cabs	10	30-Aug-19	10-Sep-19	20-Nov-19	30-Nov-19	-67
3240	TW_L10_Z02_BoH - Wall Epoxy/Emulsion Paint	15	30-Aug-19	17-Sep-19	20-Nov-19	06-Dec-19	-67
3221	TW_L10_Z02_BoH - All Other Finishes / Make Good & Clean	12	11-Sep-19	25-Sep-19	02-Dec-19	14-Dec-19	-67
3238	TW_L10_Z02_BoH - Floor sealer	2	17-Sep-19	18-Sep-19	06-Dec-19	07-Dec-19	-67
10197	TW_L10_Z02_BoH_HO1 - Plant Rooms, Corridors & Lift Lobbies H'over - Stage 1 (	0				07-Dec-19	
Toilets - TW_ L10_Z03							
3235	TW_L10_Z03_Toilet - MEP 1st fix Ceiling	16	25-Jun-19	23-Jul-19	01-Apr-19 A	21-Oct-19	-74
3231	TW_L10_Z03_Toilet - Dry Wall Frame & One Side Board	6	13-Jun-19	19-Jun-19	03-Jun-19 A	09-Oct-19	-92
3201	TW_L10_Z03_Toilet - MEP 1st fix Dry Wall	9	20-Jun-19	04-Jul-19	15-Jul-19 A	12-Oct-19	-83
3233	TW_L10_Z03_Toilet- Dry Wall Closing Board	11	05-Jul-19	09-Jul-19	22-Jul-19 A	14-Nov-19	-106
3203	TW_L10_Z03_Toilet - MEP 2nd fix	26	13-Aug-19	02-Sep-19	25-Jul-19 A	01-Nov-19	-49
3202	TW_L10_Z03_Toilet - Seal Wall Opening	18	04-Mar-19	06-Mar-19	10-Sep-19 A	23-Oct-19	-191
3199	TW_L10_Z03_Toilet - Ceiling Grids/ Panels	4	08-Aug-19	12-Aug-19	24-Oct-19	28-Oct-19	-63
3200	TW_L10_Z03_Toilet - Close ceiling (board) incl. Cut-Outs	6	03-Sep-19	09-Sep-19	02-Nov-19	08-Nov-19	-49
3196	TW_L10_Z03_Toilet - Dry Wall Frame & Board - DR63 (external)	12	26-Jul-19	08-Aug-19	02-Nov-19*	16-Nov-19	-82
3204	TW_L10_Z03_Toilet - Door Frame	2	24-Jul-19	25-Jul-19	04-Nov-19	05-Nov-19	-85
3234	TW_L10_Z03_Toilet - Ceiling Finishes (painting)	4	10-Sep-19	13-Sep-19	09-Nov-19	13-Nov-19	-49
3205	TW_L10_Z03_Toilet - MEP final fix	6	16-Sep-19	21-Sep-19	14-Nov-19	20-Nov-19	-49
3208	TW_L10_Z03_Toilet - Wall finishes (tiling)	14	06-Nov-19	21-Nov-19	14-Nov-19	30-Nov-19	-7
3209	TW_L10_Z03_Toilet - Sanitary ware & fittings	6	22-Nov-19	28-Nov-19	30-Nov-19	07-Dec-19	-7
3198	TW_L10_Z03_Toilet - All Other Finishes / Make Good & Clean	12	25-Nov-19	07-Dec-19	03-Dec-19	17-Dec-19	-7
3197	TW_L10_Z03_Toilet - Door / Ironmong	2	29-Nov-19	30-Nov-19	07-Dec-19	10-Dec-19	-7
10218	TW_L10_Z03_Toilet_HO1 - Toilets H'over - Stage 1 (Site Walk Down)	0				10-Dec-19	
Level 11							
ABWF & MEP Works							
Raised Floor Area (Offices, Concourse, Lobbies) - TW_L11_Z01							
4505	TW_L11_Z01_RF.Area - MEP 1st fix	37	26-Feb-19	23-Apr-19	16-Apr-19 A	23-Nov-19	-178
4505c	*TW_L11_Z01_RF.Area - Re-order MAD dumper, delivery & installation	10			06-Sep-19 A	23-Oct-19	
4505d	*TW_L11_Z01_RF.Area - Re-order 2nos No. 04 FCU and delivery	25			06-Sep-19 A	31-Oct-19	
4505a	*TW_L11_Z01_RF.Area - Dismantle Previously installed MEP & Acoustic Lining	16			07-Sep-19 A	21-Oct-19	
4505b	*TW_L11_Z01_RF.Area - Reroute conduits, rewiring and re-installed power supply	19			10-Sep-19 A	02-Nov-19	
3183	TW_L11_Z01_RF.Area - MEP 1st fix (Lighting Conduits)	11	08-Nov-18	14-Nov-18	23-Sep-19 A	14-Nov-19	-297
4507	TW_L11_Z01_RF.Area - Extend Droppers & Install Ceiling Grids (except offices)	12	24-Apr-19	06-May-19	18-Nov-19	30-Nov-19	-174
3151	TW_L11_Z01_RF.Offices - Dry Wall Frame & Board (one side)	17	24-Aug-19	29-Aug-19	09-Sep-19 A	22-Oct-19	-43
3156	TW_L11_Z01_RF.Offices - Dry Wall MEP Services/Conduits (MEP 1st fix)	20	28-Aug-19	10-Sep-19	16-Sep-19 A	25-Oct-19	-36
3157	TW_L11_Z01_RF.Offices - Close Dry Wall	23	11-Sep-19	13-Sep-19	25-Sep-19 A	29-Oct-19	-36
3153	TW_L11_Z01_RF.Offices - MEP 2nd fix & final fix (offices)	12	04-Sep-19	18-Sep-19	30-Oct-19	12-Nov-19	-45

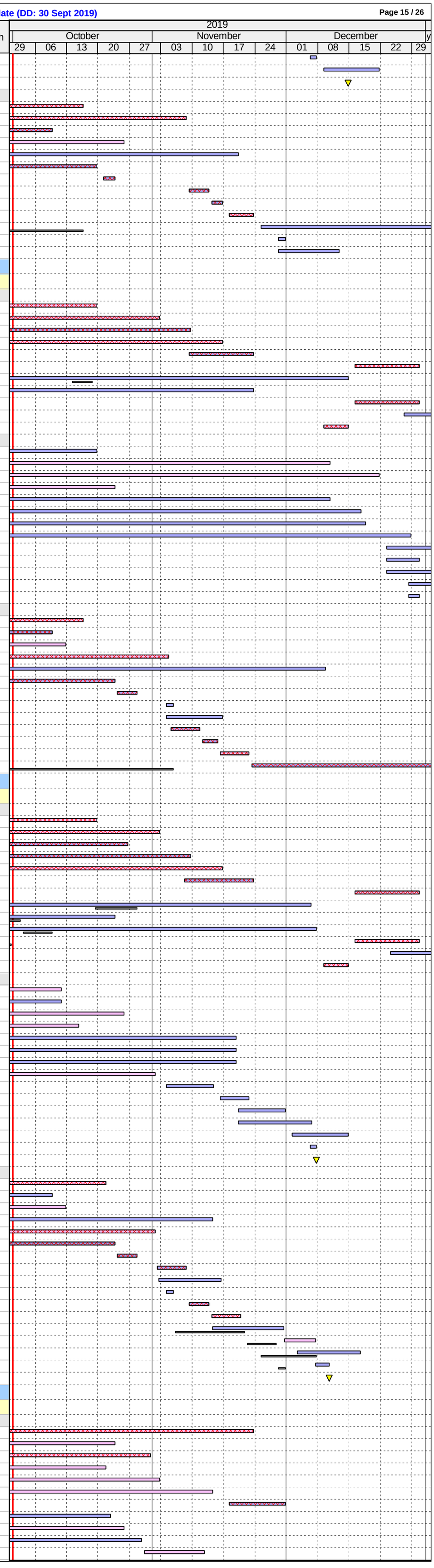

ID	Activity	RD	BL Start	BL Finish	Start	Finish	BL Finish Var
	BoH Plant Rooms, Corridors & Lift Lobbies - TW_L11_Z02						
3164	TW_L11_Z02_BoH - MEP 1st fix	8	11-Mar-19	15-Apr-19	01-Apr-19 A	11-Oct-19	-148
3176	TW_L11_Z02_BoH - Dry Wall Frame & Board (one side)	14	18-Jun-19	04-Jul-19	10-Apr-19 A	18-Oct-19	-88
3166	TW_L11_Z02_BoH - MEP 2nd fix	32	09-Aug-19	29-Aug-19	22-Jul-19 A	08-Nov-19	-58
3163	TW_L11_Z02_BoH - Wall & Ceiling Sealer	5	04-Mar-19	08-Mar-19	05-Aug-19 A	08-Oct-19	-176
3167	TW_L11_Z02_BoH - Door Frame & Plastering of Perimeter Edges	14	16-Apr-19	24-Apr-19	09-Sep-19 A	18-Nov-19	-171
3165	TW_L11_Z02_BoH - Seal Wall Opening	6	16-Apr-19	22-Apr-19	10-Sep-19 A	07-Nov-19	-165
3181	TW_L11_Z02_BoH - Dry Wall MEP Services/Conduits MEP 1st fix	12	05-Jul-19	18-Jul-19	16-Sep-19 A	25-Oct-19	-82
3180	TW_L11_Z02_BoH - Wall Epoxy/Emulsion Paint	35	30-Aug-19	17-Sep-19	18-Sep-19 A	11-Dec-19	-71
3185	TW_L11_Z02_BoH - Close Dry Wall	26	19-Jul-19	30-Jul-19	23-Sep-19 A	01-Nov-19	-78
3162	TW_L11_Z02_BoH - Misc Metal Works / Access Panels	6	30-Aug-19	05-Sep-19	09-Nov-19	15-Nov-19	-58
3170	TW_L11_Z02_BoH - Lobbies & Corr Close ceiling (board) incl. Cut-Outs	10	30-Aug-19	10-Sep-19	09-Nov-19	20-Nov-19	-58
3182	TW_L11_Z02_BoH - MEP final fix	6	30-Aug-19	05-Sep-19	09-Nov-19	15-Nov-19	-58
3160	TW_L11_Z02_BoH - Door / Ironmong / Hose Reel Cabs	10	30-Aug-19	10-Sep-19	18-Nov-19	29-Nov-19	-65
3161	TW_L11_Z02_BoH - All Other Finishes / Make Good & Clean	12	11-Sep-19	25-Sep-19	06-Dec-19	19-Dec-19	-71
3178	TW_L11_Z02_BoH - Floor sealer	2	17-Sep-19	18-Sep-19	11-Dec-19	12-Dec-19	-71
10200	TW_L11_Z02_BoH_HO1 - Plant Rooms, Corridors & Lift Lobbies H'over - Stage 1 (	0				12-Dec-19	
	Toilets - TW_L11_Z03						
3175	TW_L11_Z03_Toilet - MEP 1st fix Ceiling	14	19-Jun-19	17-Jul-19	02-May-19 A	18-Oct-19	-77
3172	TW_L11_Z03_Toilet - MEP 1st fix Block Wall	8	22-Feb-19	02-Mar-19	02-Oct-19*	11-Oct-19	-184
3171	TW_L11_Z03_Toilet - Dry Wall Frame & One Side Board	7	11-Jun-19	13-Jun-19	08-Oct-19*	15-Oct-19	-102
4518	TW_L11_Z03_Toilet - MEP 1st fix Dry Wall	12	14-Jun-19	27-Jun-19	16-Oct-19	29-Oct-19	-102
4523	TW_L11_Z03_Toilet - Floor Screed	4	14-Jun-19	18-Jun-19	16-Oct-19	19-Oct-19	-102
4519	TW_L11_Z03_Toilet - Seal Wall Opening	3	04-Mar-19	06-Mar-19	19-Oct-19	22-Oct-19	-190
4521	TW_L11_Z03_Toilet - Door Frame	2	18-Jul-19	19-Jul-19	21-Oct-19	22-Oct-19	-78
4513a	TW_L11_Z03_Toilet - Wall Plastering (internal)	12			23-Oct-19	05-Nov-19	
3173	TW_L11_Z03_Toilet - Dry Wall Closing Board	2	28-Jun-19	29-Jun-19	01-Nov-19	04-Nov-19	-104
4516	TW_L11_Z03_Toilet - Ceiling Rods/ Grids	4	02-Aug-19	06-Aug-19	05-Nov-19	08-Nov-19	-78
4520	TW_L11_Z03_Toilet - MEP 2nd fix	18	07-Aug-19	27-Aug-19	09-Nov-19	29-Nov-19	-78
4513	TW_L11_Z03_Toilet - Dry Wall Frame & Board (external)	12	20-Jul-19	02-Aug-19	13-Nov-19	26-Nov-19	-96
4517	TW_L11_Z03_Toilet - Close ceiling (board) incl. Cut-Outs	6	28-Aug-19	03-Sep-19	30-Nov-19	06-Dec-19	-78
3174	TW_L11_Z03_Toilet - Ceiling Finishes (painting)	4	04-Sep-19	07-Sep-19	07-Dec-19	11-Dec-19	-78
4522	TW_L11_Z03_Toilet - MEP final fix	6	09-Sep-19	16-Sep-19	12-Dec-19	18-Dec-19	-78
8781	TW_L11_Z03_Toilet - Concrete floor curing, polish & install protection	36	17-Sep-19	30-Oct-19	19-Dec-19	08-Feb-20	-78
	Level 12						
	ABWF & MEP Works						
	FoH Areas (Offices, Concourse & Lobbies) - TW_L12_Z01						
3542	TW_L12_Z01_FoH - MEP 1st fix	14	26-Feb-19	23-Apr-19	15-Apr-19 A	24-Oct-19	-152
3543	TW_L12_Z01_FoH - MEP 2nd fix	26	24-Apr-19	15-May-19	15-Jul-19 A	07-Nov-19	-146
3544	TW_L12_Z01_FoH - MEP final fix	12	05-Jul-19	18-Jul-19	08-Nov-19	21-Nov-19	-105
3550	TW_L12_Z01_FoH - All Other Finishes / Make Good & Clean	12	18-Jul-19	31-Jul-19	23-Nov-19	06-Dec-19	-107
3549	TW_L12_Z01_FoH - Wall finishes (painting or sealer)	5	19-Jun-19	24-Jun-19	25-Nov-19	29-Nov-19	-132
10181	TW_L12_Z01_RF.Area_HO1 - FoH Areas H'over - Stage 1 (Site Walk Down)	0				29-Nov-19	
	BoH Plant Rooms, Corridors & Lift Lobbies - TW_L12_Z02						
3556	TW_L12_Z02_BoH - MEP 1st fix	6	11-Mar-19	15-Apr-19	06-May-19 A	09-Oct-19	-146
3563	TW_L12_Z02_BoH - Dry Wall Frame & Board (one side)	8	22-Jul-19	30-Jul-19	06-May-19 A	17-Oct-19	-65
3558	TW_L12_Z02_BoH - MEP 2nd fix	24	31-Jul-19	20-Aug-19	22-Jul-19 A	05-Nov-19	-63
3555	TW_L12_Z02_BoH - Wall & Ceiling Sealer	3	04-Mar-19	08-Mar-19	05-Aug-19 A	04-Oct-19	-174
3559	TW_L12_Z02_BoH - Door Frame & Plastering of Perimeter Edges	12	16-Apr-19	24-Apr-19	23-Sep-19 A	22-Oct-19	-149
3567	TW_L12_Z02_BoH - Dry Wall MEP Services/Conduits MEP 1st fix	6	31-Jul-19	13-Aug-19	23-Sep-19 A	24-Oct-19	-59
3569	TW_L12_Z02_BoH - Close Dry Wall	17	14-Aug-19	20-Aug-19	25-Sep-19 A	28-Oct-19	-56
3561	TW_L12_Z02_BoH - Lobbies & Corr Ceiling Rods/ Grids	6	16-Apr-19	22-Apr-19	10-Oct-19	16-Oct-19	-146
3552	TW_L12_Z02_BoH - Door / Ironmong / Hose Reel Cabs	10	21-Aug-19	31-Aug-19	06-Nov-19	16-Nov-19	-63
3557	TW_L12_Z02_BoH - Seal Wall Opening	6	16-Apr-19	22-Apr-19	06-Nov-19	12-Nov-19	-169
3562	TW_L12_Z02_BoH - Lobbies & Corr Close ceiling (board) incl. Cut-Outs	10	21-Aug-19	31-Aug-19	06-Nov-19	16-Nov-19	-63
3566	TW_L12_Z02_BoH - Wall Epoxy/Emulsion Paint	8	21-Aug-19	29-Aug-19	06-Nov-19	14-Nov-19	-63
3554	TW_L12_Z02_BoH - Misc Metal Works / Access Panels	6	21-Aug-19	27-Aug-19	13-Nov-19	19-Nov-19	-69
3568	TW_L12_Z02_BoH - MEP final fix	6	30-Aug-19	05-Sep-19	15-Nov-19	21-Nov-19	-63
3553	TW_L12_Z02_BoH - All Other Finishes / Make Good & Clean	12	02-Sep-19	16-Sep-19	18-Nov-19	30-Nov-19	-63
3564	TW_L12_Z02_BoH - Floor sealer	2	06-Sep-19	07-Sep-19	22-Nov-19	23-Nov-19	-63
10201	TW_L12_Z02_BoH_HO1 - Plant Rooms, Corridors & Lift Lobbies H'over - Stage 1 (	0				23-Nov-19	
	Toilets - TW_L12_Z03						
3651	TW_L12_Z03_Toilet - MEP 1st fix Ceiling	9	07-May-19	03-Jun-19	02-May-19 A	19-Oct-19	-114
3638	TW_L12_Z03_Toilet - Seal Wall Opening	11	04-Mar-19	06-Mar-19	16-Sep-19 A	21-Oct-19	-189
3647	TW_L12_Z03_Toilet - Dry Wall Frame & One Side Board	7	23-Apr-19	30-Apr-19	03-Oct-19*	11-Oct-19	-135
3637	TW_L12_Z03_Toilet - MEP 1st fix Dry Wall	12	02-May-19	15-May-19	12-Oct-19	25-Oct-19	-135
3635	TW_L12_Z03_Toilet - Ceiling Rods/ Grids	4	20-Jun-19	24-Jun-19	19-Oct-19	23-Oct-19	-100
3639	TW_L12_Z03_Toilet - MEP 2nd fix	18	25-Jun-19	16-Jul-19	26-Oct-19	15-Nov-19	-102
3640	TW_L12_Z03_Toilet - Door Frame	2	04-Jun-19	05-Jun-19	11-Nov-19	12-Nov-19	-132
3649	TW_L12_Z03_Toilet - Dry Wall Closing Board	5	16-May-19	21-May-19	11-Nov-19	15-Nov-19	-148
3632	TW_L12_Z03_Toilet - Dry Wall Frame & Board - DR63 (external)	12	06-Jun-19	20-Jun-19	11-Nov-19	23-Nov-19	-130
3636	TW_L12_Z03_Toilet - Close ceiling (board) incl. Cut-Outs	6	17-Jul-19	23-Jul-19	16-Nov-19	22-Nov-19	-102
3650	TW_L12_Z03_Toilet - Ceiling Finishes (painting)	4	24-Jul-19	27-Jul-19	23-Nov-19	27-Nov-19	-102
3641	TW_L12_Z03_Toilet - MEP final fix	6	29-Jul-19	03-Aug-19	28-Nov-19	04-Dec-19	-102
8782	TW_L12_Z03_Toilet - Conc flr curing, polishing & install protection	36	30-Sep-19	12-Nov-19	05-Dec-19	17-Jan-20	-55
	Level 13						
	ABWF & MEP Works						
	FoH Areas (Offices, Concourse & Lobbies) - TW_L13_Z01						
3780	TW_L13_Z01_FoH - MEP 1st fix	9	26-Feb-19	23-Apr-19	02-May-19 A	20-Nov-19	-175
3785	TW_L13_Z01_FoH - MEP 2nd fix	21	24-Apr-19	15-May-19	15-Jul-19 A	04-Dec-19	-169
3778	TW_L13_Z01_FoH - Ceiling Sealer	6	08-Dec-18	14-Dec-18	11-Nov-19	16-Nov-19	-274
3786	TW_L13_Z01_FoH - MEP final fix	12	14-Aug-19	27-Aug-19	05-Dec-19	18-Dec-19	-94
3787	TW_L13_Z01_FoH - Doors/Ironmong	2	21-Aug-19	22-Aug-19	05-Dec-19	06-Dec-19	-88
3788	TW_L13_Z01_FoH - Wall finishes (painting or sealer)	5	21-Aug-19	26-Aug-19	05-Dec-19	10-Dec-19	-88
10182	TW_L13_Z01_RF.Area_HO1 - FoH Areas H'over - Stage 1 (Site Walk Down)	0				18-Dec-19	
3790	TW_L13_Z01_FoH - All Other Finishes / Make Good & Clean	12	26-Aug-19	09-Sep-19	21-Dec-19	06-Jan-20	-98
	BoH Plant Rooms, Corridors & Lift Lobbies - TW_L13_Z02						
3575	TW_L13_Z02_BoH - MEP 1st fix	8	13-Apr-19	18-May-19	06-May-19 A	11-Oct-19	-120
3582	TW_L13_Z02_BoH - Dry Wall Frame & Board (one side)	5	29-Jul-19	02-Aug-19	06-May-19 A	08-Oct-19	-54
3574	TW_L13_Z02_BoH - Wall & Ceiling Sealer	5	06-Apr-19	11-Apr-19	12-Aug-19 A	08-Oct-19	-148
3584	TW_L13_Z02_BoH - Wall Plastering/ Rendering	13	29-Mar-19	15-Apr-19	15-Aug-19 A	23-Oct-19	-158
3577	TW_L13_Z02_BoH - MEP 2nd fix	26	03-Aug-19	23-Aug-19	19-Aug-19 A	01-Nov-19	-57
3578	TW_L13_Z02_BoH - Door Frame & Plastering of Perimeter Edges	14	20-May-19	28-May-19	16-Sep-19 A	24-Oct-19	-123
3586	TW_L13_Z02_BoH - Dry Wall MEP Services/Conduits MEP 1st fix	11	03-Aug-19	16-Aug-19	23-Sep-19 A	15-Oct-19	-48
3580	TW_L13_Z02_BoH - Lobbies & Corr Ceiling Rods/ Grids	6	20-May-19	25-May-19	12-Oct-19	18-Oct-19	-120
3588	TW_L13_Z02_BoH - Close Dry Wall	3	17-Aug-19	20-Aug-19	16-Oct-19	18-Oct-19	-48
3585	TW_L13_Z02_BoH - Wall Epoxy/Emulsion Paint	15	24-Aug-19	10-Sep-19	02-Nov-19	19-Nov-19	-57
3571	TW_L13_Z02_BoH - Door / Ironmong / Hose Reel Cabs	10	24-Aug-19	04-Sep-19	06-Nov-19	16-Nov-19	-60
3576	TW_L13_Z02_BoH - Seal Wall Opening	6	20-May-19	25-May-19	06-Nov-19	12-Nov-19	-141
3581	TW_L13_Z02_BoH - Lobbies & Corr Close ceiling (board) incl. Cut-Outs	10	24-Aug-19	04-Sep-19	06-Nov-19	16-Nov-19	-60
3573	TW_L13_Z02_BoH - Misc Metal Works / Access Panels	6	24-Aug-19	30-Aug-19	13-Nov-19	19-Nov-19	-66
3587	TW_L13_Z02_BoH - MEP final fix	6	11-Sep-19	18-Sep-19	20-Nov-19	26-Nov-19	-57
3572	TW_L13_Z02_BoH - All Other Finishes / Make Good & Clean	12	13-Sep-19	27-Sep-19	22-Nov-19	05-Dec-19	-57
3583	TW_L13_Z02_BoH - Floor sealer	2	19-Sep-19	20-Sep-19	27-Nov-19	28-Nov-19	-57
10203	TW_L13_Z02_BoH_HO1 - Plant Rooms, Corridors & Lift Lobbies H'over - Stage 1 (	0				28-Nov-19	
	Toilets (FoH & BoH) - TW_L13_Z03						
3671	TW_L13_Z03_Toilet - MEP 1st fix Ceiling	25	21-May-19	18-Jun-19	02-May-19 A	31-Oct-19	-112
3668	TW_L13_Z03_Toilet - MEP 1st fix Block Wall	8	29-Mar-19	08-Apr-19	10-Oct-19*	18-Oct-19	-160
3667	TW_L13_Z03_Toilet - Dry Wall Frame & One Side Board	11	02-May-19	14-May-19	12-Oct-19	24-Oct-19	-135
3657	TW_L13_Z03_Toilet - MEP 1st fix Dry Wall	12	15-May-19	28-May-19	25-Oct-19	07-Nov-19	-135
3658	TW_L13_Z03_Toilet - Seal Wall Opening	3	09-Apr-19	11-Apr-19	01-Nov-19	04-Nov-19	-171
3659	TW_L13_Z03_Toilet - MEP 2nd fix	18	10-Jul-19	30-Jul-19	08-Nov-19	28-Nov-19	-101
3660	TW_L13_Z03_Toilet - Door Frame	2	19-Jun-19	20-Jun-19	11-Nov-19	12-Nov-19	-120
3669	TW_L13_Z03_Toilet - Dry Wall Closing Board	8	29-May-19	06-Jun-19	11-Nov-19	19-Nov-19	-137
3652	TW_L13_Z03_Toilet - Wall Plastering (internal & external)	12	21-Jun-19	05-Jul-19	13-Nov-19	26-Nov-19	-120
3665	TW_L13_Z03_Toilet - Sanitary ware & fittings	8	04-Dec-19	12-Dec-19	27-Nov-19	05-Dec-19	6
3661	TW_L13_Z03_Toilet - MEP final fix	6	10-Aug-19	16-Aug-19	29-Nov-19	05-Dec-19	-92
3654	TW_L13_Z03_Toilet - All Other Finishes / Make Good & Clean	12	09-Dec-19	21-Dec-19	02-Dec-19	14-Dec-19	6
3653	TW_L13_Z03_Toilet - Door / Ironmong	2	13-Dec-19	14-Dec-19	06-Dec-19	07-Dec-19	6
10223	TW_L13_Z03_Toilet_HO1 - Toilets (FoH & BoH) H'over - Stage 1 (Site Walk Down)	0				07-Dec-19	
	BoH Kitchen - TW_L13_Z04						
3631	TW_L13_Z04_Kitchen - MEP 1st fix	12	01-Apr-19	15-Apr-19	02-May-19 A	20-Nov-19	-182
3765	TW_L13_Z04_Kitchen - MEP 2nd fix	6	18-Apr-19	25-Apr-19	21-Nov-19	27-Nov-19	-180

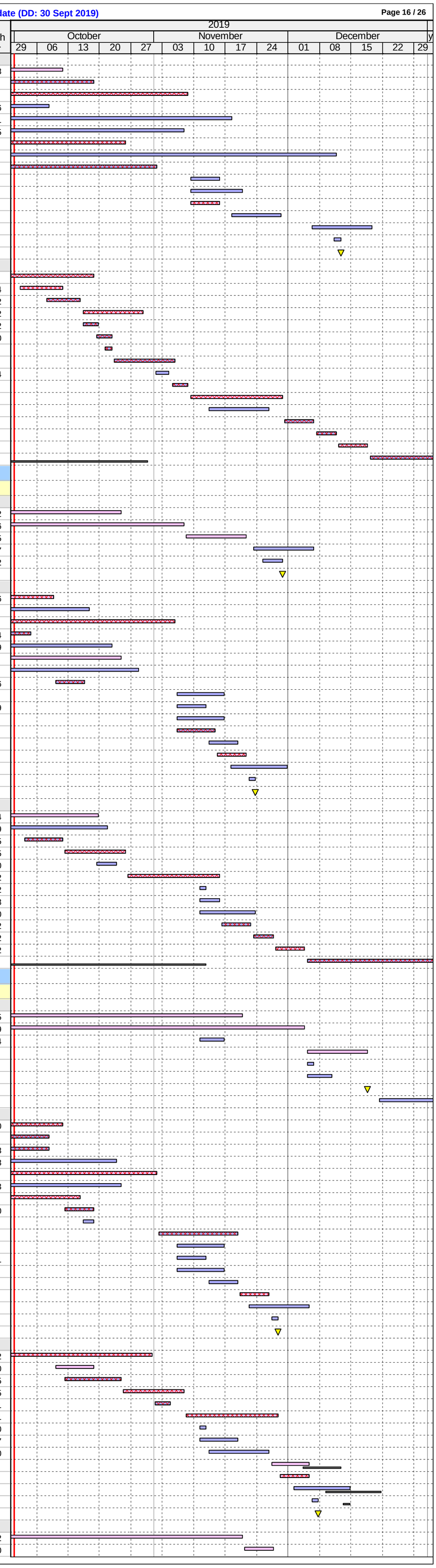

ID	Activity	RD	BL Start	BL Finish	Start	Finish	BL Finish Var
3832	TW_L13_Z04_Kitchen - Wall & Floor Tiles	10	04-May-19	16-May-19	28-Nov-19	09-Dec-19	-173
3831	TW_L13_Z04_Kitchen - Ceiling Paint	4	16-May-19	21-May-19	10-Dec-19	14-Dec-19	-173
3628	TW_L13_Z04_Kitchen - MEP final Fix	3	21-May-19	24-May-19	14-Dec-19	18-Dec-19	-173
4136	TW_L13_Z04_Kitchen - All Other Finishes (DOOR) / Make Good & Clean	6	21-May-19	28-May-19	14-Dec-19	21-Dec-19	-173
10354	TW_L13_Z04_Kitchen_HO1 - BoH Kitchen H'over - Stage 1 (Site Walk Down)	0				18-Dec-19	
Level 14							
ABWF & MEP Works							
FoH Areas (Offices, Concourse & Lobbies) - TW_L14_Z01							
3793	TW_L14_Z01_FoH - MEP 1st fix	9	26-Feb-19	23-Apr-19	02-May-19 A	20-Nov-19	-175
3798	TW_L14_Z01_FoH - MEP 2nd fix	19	24-Apr-19	15-May-19	15-Jul-19 A	04-Dec-19	-169
3791	TW_L14_Z01_FoH - Ceiling Sealer	6	08-Dec-18	14-Dec-18	11-Nov-19	16-Nov-19	-274
3799	TW_L14_Z01_FoH - MEP final fix	12	21-Aug-19	03-Sep-19	05-Dec-19	18-Dec-19	-88
3800	TW_L14_Z01_FoH - Doors/Ironmong	2	28-Aug-19	29-Aug-19	05-Dec-19	06-Dec-19	-82
3801	TW_L14_Z01_FoH - Wall finishes (painting or sealer)	5	28-Aug-19	02-Sep-19	05-Dec-19	10-Dec-19	-82
10184	TW_L14_Z01_RF.Area_HO1 - FoH Areas H'over - Stage 1 (Site Walk Down)	0				18-Dec-19	
3803	TW_L14_Z01_FoH - All Other Finishes / Make Good & Clean	12	02-Sep-19	17-Sep-19	21-Dec-19	06-Jan-20	-92
BoH Plant Rooms, Corridors & Lift Lobbies - TW_L14_Z02							
3594	TW_L14_Z02_BoH - MEP 1st fix	8	13-Apr-19	18-May-19	06-May-19 A	11-Oct-19	-120
3601	TW_L14_Z02_BoH - Dry Wall Frame & Board (one side)	5	29-Jul-19	02-Aug-19	06-May-19 A	08-Oct-19	-54
3596	TW_L14_Z02_BoH - MEP 2nd fix	26	03-Aug-19	23-Aug-19	22-Jul-19 A	01-Nov-19	-57
3593	TW_L14_Z02_BoH - Wall & Ceiling Sealer	5	06-Apr-19	11-Apr-19	12-Aug-19 A	08-Oct-19	-148
3597	TW_L14_Z02_BoH - Door Frame & Plastering of Perimeter Edges	14	20-May-19	28-May-19	16-Sep-19 A	25-Oct-19	-124
3605	TW_L14_Z02_BoH - Dry Wall MEP Services/Conduits MEP 1st fix	11	03-Aug-19	16-Aug-19	23-Sep-19 A	15-Oct-19	-48
3603	TW_L14_Z02_BoH - Wall Plastering/ Rendering	14	29-Mar-19	15-Apr-19	10-Oct-19	25-Oct-19	-160
3599	TW_L14_Z02_BoH - Lobbies & Corr Ceiling Rods/ Grids	6	20-May-19	25-May-19	12-Oct-19	18-Oct-19	-120
3607	TW_L14_Z02_BoH - Close Dry Wall	3	17-Aug-19	20-Aug-19	16-Oct-19	18-Oct-19	-48
3604	TW_L14_Z02_BoH - Wall Epoxy/Emulsion Paint	15	24-Aug-19	10-Sep-19	02-Nov-19	19-Nov-19	-57
3590	TW_L14_Z02_BoH - Door / Ironmong / Hose Reel Cabs	10	24-Aug-19	04-Sep-19	06-Nov-19	16-Nov-19	-60
3595	TW_L14_Z02_BoH - Seal Wall Opening	6	20-May-19	25-May-19	06-Nov-19	12-Nov-19	-141
3600	TW_L14_Z02_BoH - Lobbies & Corr Close ceiling (board) incl. Cut-Outs	10	24-Aug-19	04-Sep-19	06-Nov-19	16-Nov-19	-60
3592	TW_L14_Z02_BoH - Misc Metal Works / Access Panels	6	24-Aug-19	30-Aug-19	13-Nov-19	19-Nov-19	-66
3606	TW_L14_Z02_BoH - MEP final fix	6	11-Sep-19	18-Sep-19	20-Nov-19	26-Nov-19	-57
3591	TW_L14_Z02_BoH - All Other Finishes / Make Good & Clean	12	13-Sep-19	27-Sep-19	22-Nov-19	05-Dec-19	-57
3602	TW_L14_Z02_BoH - Floor sealer	2	19-Sep-19	20-Sep-19	27-Nov-19	28-Nov-19	-57
10204	TW_L14_Z02_BoH_HO1 - Plant Rooms, Corridors & Lift Lobbies H'over - Stage 1 (	0				28-Nov-19	
Toilets (FoH & BoH) - TW_L14_Z03							
3691	TW_L14_Z03_Toilet - MEP 1st fix Ceiling	17	01-Jun-19	29-Jun-19	02-May-19 A	29-Nov-19	-127
3687	TW_L14_Z03_Toilet - Dry Wall Frame & One Side Board	11	15-May-19	27-May-19	16-Sep-19 A	22-Nov-19	-149
3688	TW_L14_Z03_Toilet - MEP 1st fix Block Wall	8	29-Mar-19	08-Apr-19	09-Nov-19	18-Nov-19	-186
3678	TW_L14_Z03_Toilet - Seal Wall Opening	3	09-Apr-19	11-Apr-19	19-Nov-19	21-Nov-19	-186
3677	TW_L14_Z03_Toilet - MEP 1st fix Dry Wall	12	28-May-19	11-Jun-19	23-Nov-19	06-Dec-19	-149
3679	TW_L14_Z03_Toilet - MEP 2nd fix	18	22-Jul-19	10-Aug-19	30-Nov-19	20-Dec-19	-110
3680	TW_L14_Z03_Toilet - Door Frame	2	02-Jul-19	03-Jul-19	30-Nov-19	02-Dec-19	-127
3672	TW_L14_Z03_Toilet - Wall Plastering (internal & external)	12	04-Jul-19	17-Jul-19	03-Dec-19	16-Dec-19	-127
3689	TW_L14_Z03_Toilet - Dry Wall Closing Board	8	12-Jun-19	20-Jun-19	07-Dec-19	16-Dec-19	-149
3681	TW_L14_Z03_Toilet - MEP final fix	6	28-Aug-19	03-Sep-19	21-Dec-19	28-Dec-19	-96
BoH Kitchen - TW_L14_Z04							
4137	TW_L14_Z04_Kitchen - Builders Work incl. w'proof/ test, prot. screed, base screed,	11	15-Mar-19	27-Mar-19	01-Apr-19 A	23-Nov-19	-200
4139	TW_L14_Z04_Kitchen - MEP 1st fix	15	01-Apr-19	15-Apr-19	02-May-19 A	28-Nov-19	-189
4141	TW_L14_Z04_Kitchen - MEP 2nd fix	6	18-Apr-19	25-Apr-19	29-Nov-19	05-Dec-19	-187
4143	TW_L14_Z04_Kitchen - Wall & Floor Tiles	10	16-May-19	28-May-19	10-Dec-19	20-Dec-19	-173
4145	TW_L14_Z04_Kitchen - Ceiling Paint	4	16-Apr-19	20-Apr-19	21-Dec-19	27-Dec-19	-208
4144	TW_L14_Z04_Kitchen - MEP final fix	3	28-May-19	31-May-19	27-Dec-19	31-Dec-19	-177
4146	TW_L14_Z04_Kitchen - All Other Finishes (DOOR) / Make Good & Clean	6	28-May-19	04-Jun-19	27-Dec-19	04-Jan-20	-177
Level 15							
ABWF & MEP Works							
FoH Areas (Offices, Concourse & Lobbies) - TW_L15_Z01							
3806	TW_L15_Z01_FoH - MEP 1st fix	9	26-Feb-19	23-Apr-19	02-May-19 A	19-Oct-19	-148
3811	TW_L15_Z01_FoH - MEP 2nd fix	21	24-Apr-19	15-May-19	15-Jul-19 A	02-Nov-19	-142
3804	TW_L15_Z01_FoH - Ceiling Sealer	6	27-Dec-18	03-Jan-19	10-Oct-19	16-Oct-19	-232
3814	TW_L15_Z01_FoH - Wall finishes (painting or sealer)	5	14-Jun-19	20-Jun-19	04-Nov-19	08-Nov-19	-118
3812	TW_L15_Z01_FoH - MEP final fix	12	05-Jul-19	18-Jul-19	09-Nov-19	22-Nov-19	-106
3813	TW_L15_Z01_FoH - Doors/Ironmong	2	14-Jun-19	17-Jun-19	11-Nov-19	12-Nov-19	-124
10185	TW_L15_Z01_RF.Area_HO1 - FoH Areas H'over - Stage 1 (Site Walk Down)	0				22-Nov-19	
3816	TW_L15_Z01_FoH - All Other Finishes / Make Good & Clean	12	17-Jul-19	31-Jul-19	21-Dec-19	06-Jan-20	-132
BoH Plant Rooms, Corridors & Lift Lobbies - TW_L15_Z02							
3613	TW_L15_Z02_BoH - MEP 1st fix	8	13-Apr-19	18-May-19	06-May-19 A	11-Oct-19	-120
3620	TW_L15_Z02_BoH - Dry Wall Frame & Board (one side)	11	23-May-19	29-May-19	06-May-19 A	15-Oct-19	-115
3615	TW_L15_Z02_BoH - MEP 2nd fix	26	29-May-19	20-Jun-19	22-Jul-19 A	01-Nov-19	-112
3612	TW_L15_Z02_BoH - Wall & Ceiling Sealer	5	06-Apr-19	11-Apr-19	12-Aug-19 A	08-Oct-19	-148
3616	TW_L15_Z02_BoH - Door Frame & Plastering of Perimeter Edges	14	20-May-19	28-May-19	23-Sep-19 A	25-Oct-19	-124
3624	TW_L15_Z02_BoH - Dry Wall MEP Services/Conduits MEP 1st fix	17	29-May-19	13-Jun-19	23-Sep-19 A	22-Oct-19	-109
3622	TW_L15_Z02_BoH - Wall Plastering/ Rendering	14	29-Mar-19	15-Apr-19	10-Oct-19	25-Oct-19	-160
3618	TW_L15_Z02_BoH - Lobbies & Corr Ceiling Rods/ Grids	6	23-May-19	30-May-19	12-Oct-19	18-Oct-19	-117
3626	TW_L15_Z02_BoH - Close Dry Wall	3	13-Jun-19	17-Jun-19	23-Oct-19	25-Oct-19	-109
3623	TW_L15_Z02_BoH - Wall Epoxy/Emulsion Paint	15	20-Jun-19	09-Jul-19	02-Nov-19	19-Nov-19	-112
3609	TW_L15_Z02_BoH - Door / Ironmong / Hose Reel Cabs	10	20-Jun-19	03-Jul-19	06-Nov-19	16-Nov-19	-115
3614	TW_L15_Z02_BoH - Seal Wall Opening	6	20-May-19	25-May-19	07-Nov-19	13-Nov-19	-142
3619	TW_L15_Z02_BoH - Lobbies & Corr Close ceiling (board) incl. Cut-Outs	10	20-Jun-19	03-Jul-19	07-Nov-19	18-Nov-19	-116
3611	TW_L15_Z02_BoH - Misc Metal Works / Access Panels	6	20-Jun-19	27-Jun-19	14-Nov-19	20-Nov-19	-122
3625	TW_L15_Z02_BoH - MEP final fix	6	09-Jul-19	16-Jul-19	20-Nov-19	26-Nov-19	-112
3610	TW_L15_Z02_BoH - All Other Finishes / Make Good & Clean	12	11-Jul-19	25-Jul-19	22-Nov-19	05-Dec-19	-112
3621	TW_L15_Z02_BoH - Floor sealer	2	16-Jul-19	18-Jul-19	27-Nov-19	28-Nov-19	-112
10205	TW_L15_Z02_BoH_HO1 - Plant Rooms, Corridors & Lift Lobbies H'over - Stage 1 (	0				28-Nov-19	
Toilets (FoH & BoH) - TW_L15_Z03							
3711	TW_L15_Z03_Toilet - MEP 1st fix Ceiling	23	11-Jun-19	10-Jul-19	13-May-19 A	05-Nov-19	-99
3707	TW_L15_Z03_Toilet - Dry Wall Frame & One Side Board	11	23-May-19	05-Jun-19	16-Sep-19 A	22-Oct-19	-115
3697	TW_L15_Z03_Toilet - MEP 1st fix Dry Wall	12	05-Jun-19	20-Jun-19	23-Oct-19	05-Nov-19	-115
3700	TW_L15_Z03_Toilet - Door Frame	2	10-Jul-19	12-Jul-19	11-Nov-19	12-Nov-19	-103
3708	TW_L15_Z03_Toilet - MEP 1st fix Block Wall	8	27-Mar-19	04-Apr-19	11-Nov-19*	19-Nov-19	-189
3709	TW_L15_Z03_Toilet - Dry Wall Closing Board	8	20-Jun-19	29-Jun-19	11-Nov-19	19-Nov-19	-119
3692	TW_L15_Z03_Toilet - Wall Plastering (internal & external)	12	12-Jul-19	26-Jul-19	20-Nov-19	03-Dec-19	-109
3698	TW_L15_Z03_Toilet - Seal Wall Opening	3	06-Apr-19	09-Apr-19	20-Nov-19	22-Nov-19	-189
3699	TW_L15_Z03_Toilet - MEP 2nd fix	18	30-Jul-19	20-Aug-19	20-Nov-19	10-Dec-19	-94
3701	TW_L15_Z03_Toilet - MEP final fix	6	02-Sep-19	09-Sep-19	11-Dec-19	17-Dec-19	-83
3705	TW_L15_Z03_Toilet - Sanitary ware & fittings	8	14-Nov-19	23-Nov-19	18-Dec-19	27-Dec-19	-29
3694	TW_L15_Z03_Toilet - All Other Finishes / Make Good & Clean	12	19-Nov-19	03-Dec-19	23-Dec-19	07-Jan-20	-29
3693	TW_L15_Z03_Toilet - Door / Ironmong	2	23-Nov-19	26-Nov-19	28-Dec-19	30-Dec-19	-29
BoH Kitchen - TW_L15_Z04							
4149	TW_L15_Z04_Kitchen - MEP 1st fix	10	06-Apr-19	19-Apr-19	02-May-19 A	22-Nov-19	-180
4151	TW_L15_Z04_Kitchen - MEP 2nd fix	6	28-May-19	04-Jun-19	23-Nov-19	29-Nov-19	-149
4153	TW_L15_Z04_Kitchen - Wall & Floor Tiles	19	19-Jun-19	12-Jul-19	30-Nov-19	21-Dec-19	-137
4155	TW_L15_Z04_Kitchen - Ceiling Paint	6	12-Jul-19	19-Jul-19	23-Dec-19	30-Dec-19	-137
Level 16							
ABWF & MEP Works							
FoH Areas (Offices, Concourse & Lobbies) - TW_L16_Z01							
3819	TW_L16_Z01_FoH - MEP 1st fix	12	26-Feb-19	23-Apr-19	02-May-19 A	24-Oct-19	-152
3824	TW_L16_Z01_FoH - MEP 2nd fix	24	24-Apr-19	15-May-19	19-Aug-19 A	08-Nov-19	-147
3827	TW_L16_Z01_FoH - Wall finishes (painting or sealer)	5	15-Jun-19	21-Jun-19	09-Nov-19	14-Nov-19	-122
3826	TW_L16_Z01_FoH - Doors/Ironmong	2	15-Jun-19	18-Jun-19	11-Nov-19	12-Nov-19	-123
3817	TW_L16_Z01_FoH - Ceiling Sealer	6	08-Dec-18	14-Dec-18	11-Nov-19*	16-Nov-19	-274
3825	TW_L16_Z01_FoH - MEP final fix	12	05-Jul-19	18-Jul-19	15-Nov-19	28-Nov-19	-111
10186	TW_L16_Z01_RF.Area_HO1 - FoH Areas H'over - Stage 1 (Site Walk Down)	0				28-Nov-19	
BoH Plant Rooms, Corridors & Lift Lobbies - TW_L16_Z02							
3737	TW_L16_Z02_BoH - MEP 1st fix	11	28-May-19	03-Jul-19	06-May-19 A	15-Oct-19	-86
3744	TW_L16_Z02_BoH - Dry Wall Frame & Board (one side)	15	23-May-19	29-May-19	06-May-19 A	19-Oct-19	-119
3739	TW_L16_Z02_BoH - MEP 2nd fix	29	04-Jul-19	24-Jul-19	22-Jul-19 A	05-Nov-19	-86
3740	TW_L16_Z02_BoH - Door Frame & Plastering of Perimeter Edges	17	04-Jul-19	12-Jul-19	23-Sep-19 A	22-Oct-19	-84
3748	TW_L16_Z02_BoH - Dry Wall MEP Services/Conduits MEP 1st fix	21	29-May-19	13-Jun-19	23-Sep-19 A	26-Oct-19	-113
3736	TW_L16_Z02_BoH - Wall & Ceiling Sealer	5	21-May-19	25-May-19	02-Oct-19*	08-Oct-19	-111
3746	TW_L16_Z02_BoH - Wall Plastering/ Rendering	14	14-May-19	29-May-19	10-Oct-19*	25-Oct-19	-123
3742	TW_L16_Z02_BoH - Lobbies & Corr Ceiling Rods/ Grids	6	04-Jul-19	10-Jul-19	16-Oct-19	22-Oct-19	-86
3750	TW_L16_Z02_BoH - Close Dry Wall	3	13-Jun-19	17-Jun-19	28-Oct-19	30-Oct-19	-113

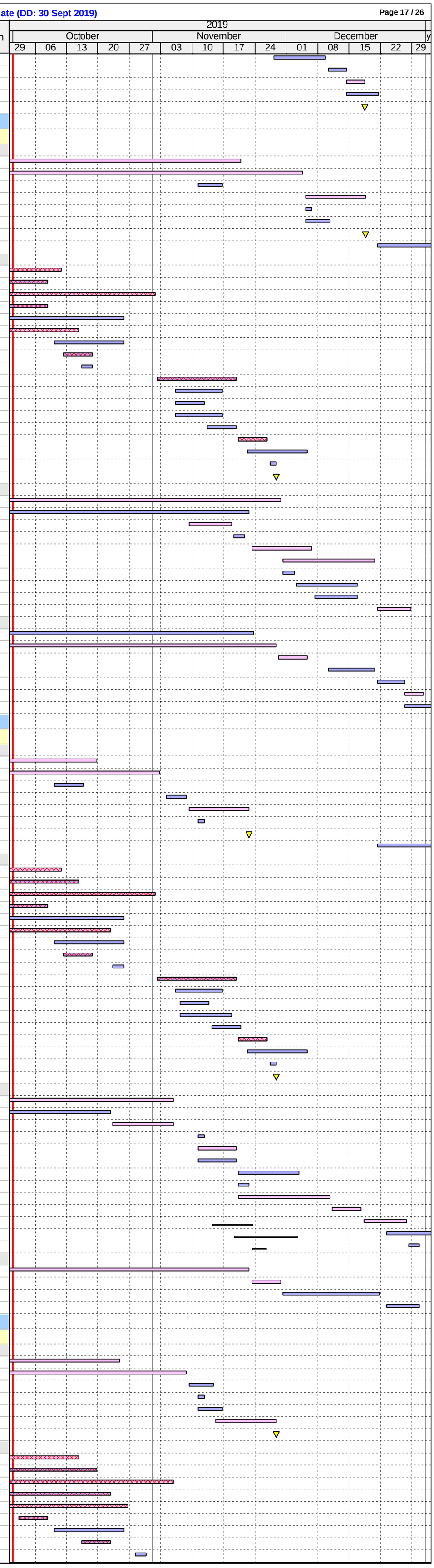

ID	Activity	RD	BL Start	BL Finish	Start	Finish	BL Finish Var
3747	TW_L16_Z02_BoH - Wall Epoxy/Emulsion Paint	15	25-Jul-19	10-Aug-19	06-Nov-19	22-Nov-19	-86
3733	TW_L16_Z02_BoH - Door / Ironmong / Hose Reel Cabs	10	25-Jul-19	05-Aug-19	11-Nov-19	21-Nov-19	-90
3738	TW_L16_Z02_BoH - Seal Wall Opening	6	04-Jul-19	10-Jul-19	11-Nov-19	16-Nov-19	-108
3743	TW_L16_Z02_BoH - Lobbies & Corr Close ceiling (board) incl. Cut-Outs	10	25-Jul-19	05-Aug-19	11-Nov-19	21-Nov-19	-90
3735	TW_L16_Z02_BoH - Misc Metal Works / Access Panels	6	25-Jul-19	31-Jul-19	18-Nov-19	23-Nov-19	-96
3749	TW_L16_Z02_BoH - MEP final fix	6	12-Aug-19	17-Aug-19	23-Nov-19	29-Nov-19	-86
3734	TW_L16_Z02_BoH - All Other Finishes / Make Good & Clean	12	14-Aug-19	27-Aug-19	26-Nov-19	09-Dec-19	-86
3745	TW_L16_Z02_BoH - Floor sealer	2	19-Aug-19	20-Aug-19	30-Nov-19	02-Dec-19	-86
10207	TW_L16_Z02_BoH_HO1 - Plant Rooms, Corridors & Lift Lobbies H'over - Stage 1 (	0				02-Dec-19	
Toilets (FoH & BoH) - TW_L16_Z03							
3731	TW_L16_Z03_Toilet - MEP 1st fix Ceiling	23	11-Jun-19	03-Jul-19	02-May-19 A	05-Nov-19	-105
3727	TW_L16_Z03_Toilet - Dry Wall Frame & One Side Board	11	23-May-19	05-Jun-19	16-Sep-19 A	22-Oct-19	-115
3717	TW_L16_Z03_Toilet - MEP 1st fix Dry Wall	12	05-Jun-19	20-Jun-19	23-Oct-19	05-Nov-19	-115
3720	TW_L16_Z03_Toilet - Door Frame	2	03-Jul-19	05-Jul-19	11-Nov-19	12-Nov-19	-109
3728	TW_L16_Z03_Toilet - MEP 1st fix Block Wall	8	11-May-19	20-May-19	11-Nov-19*	19-Nov-19	-152
3729	TW_L16_Z03_Toilet - Dry Wall Closing Board	8	20-Jun-19	29-Jun-19	11-Nov-19	19-Nov-19	-119
3712	TW_L16_Z03_Toilet - Wall Plastering (internal & external)	12	05-Jul-19	19-Jul-19	20-Nov-19	03-Dec-19	-115
3718	TW_L16_Z03_Toilet - Seal Wall Opening	3	21-May-19	23-May-19	20-Nov-19	22-Nov-19	-152
3719	TW_L16_Z03_Toilet - MEP 2nd fix	12	23-Jul-19	06-Aug-19	23-Nov-19	06-Dec-19	-103
3721	TW_L16_Z03_Toilet - MEP final fix	6	19-Aug-19	26-Aug-19	07-Dec-19	13-Dec-19	-92
3725	TW_L16_Z03_Toilet - Sanitary ware & fittings	8	31-Oct-19	09-Nov-19	14-Dec-19	23-Dec-19	-38
3714	TW_L16_Z03_Toilet - All Other Finishes / Make Good & Clean	12	05-Nov-19	19-Nov-19	19-Dec-19	03-Jan-20	-38
3713	TW_L16_Z03_Toilet - Door / Ironmong	2	09-Nov-19	12-Nov-19	24-Dec-19	26-Dec-19	-38
10228	TW_L16_Z03_Toilet_HO1 - Toilets (FoH & BoH) H'over - Stage 1 (Site Walk Down)	0				26-Dec-19	
BoH Kitchen - TW_L16_Z04							
4157	TW_L16_Z04_Kitchen - Builders Work incl. w'proof/ test, prot. screed, base screed,	14	29-Apr-19	15-May-19	01-Apr-19 A	27-Nov-19	-163
4159	TW_L16_Z04_Kitchen - MEP 1st fix	24	21-May-19	03-Jun-19	02-May-19 A	06-Nov-19	-129
4161	TW_L16_Z04_Kitchen - MEP 2nd fix	6	10-Jun-19	15-Jun-19	12-Nov-19	18-Nov-19	-129
4163	TW_L16_Z04_Kitchen - Wall & Floor Tiles	19	12-Jul-19	03-Aug-19	23-Dec-19	15-Jan-20	-137
Level RF							
ABWF & MEP Works - TW_RF_Z01 & RF_Z02							
4222	TW_RF_Z01 & RF_Z02 - Builders Works Plant Rooms	8	29-Mar-19	13-May-19	01-May-19 A	11-Oct-19	-126
4223	TW_RF_Z01 & RF_Z02 - MEP 1st fix Plant Rooms & Service Trenches	32	27-Apr-19	03-Jul-19	06-May-19 A	08-Nov-19	-108
4224	TW_RF_Z01 & RF_Z02 - MEP 2nd Fix Plant Rooms & Service Trenches	49	03-Jul-19	14-Aug-19	20-May-19 A	29-Nov-19	-90
4225	TW_RF_Z01 - MEP final fix Plant Rooms	56	14-Aug-19	11-Sep-19	23-Sep-19 A	06-Dec-19	-72
4554	TW_RF_Z01- Roof concrete tiles	21	29-Mar-19	24-Apr-19	13-Nov-19*	06-Dec-19	-189
10361	TW_RF_Z01 & RF_Z02_HO1 - H'over - Stage 1 (Site Walk Down)	0				06-Dec-19	
Level URF							
ABWF & MEP Works							
5004	TW_URF - MEP 1st, 2nd & Final Fix	24	27-Jul-19	23-Sep-19	04-Oct-19*	01-Nov-19	-33
EWS (External Wall System)							
Install EWS (External Wall System - Facade)							
3764	TW_EWS - Install Ancilaries @ Roof (flushings/cladding/cable connections/balustra	36	04-Jul-19	15-Aug-19	11-Nov-19	21-Dec-19	-108
Vertical Transportation							
Lifts							
6532	TW_LT03/04 Central - Staff Lifts (B2F - 13F) - Scaffold/Defects Fix/Guide	16	18-May-19	18-Jun-19	19-Aug-19 A	30-Oct-19	-111
6436	TW_LT03/04 Central - Staff Lifts (B2F - 13F) - Builders Works	26	18-May-19	18-Jun-19	16-Oct-19*	14-Nov-19	-124
6533	TW_LT03/04 Central - Staff Lifts (B2F - 13F) - Lift Pit/Shaft/Machine Rm MEP 1st, 2	60	19-Jun-19	28-Aug-19	31-Oct-19	10-Jan-20	-111
6537	TW_LT09_FS/10 East - Service Lifts (GF - 16F) - Lift Pit/Shaft/Machine Rm MEP 1	40	18-Jun-19	28-Aug-19	16-Aug-19 A	27-Nov-19	-76
Staircases							
ST-02a Central							
4195	TW_ST02a Central - MEP 1st fix, 2nd fix	36	14-Feb-19	27-Mar-19	06-May-19 A	13-Nov-19	-191
4193	TW_ST02a Central - Ceiling Dust Sealer	26	24-Jan-19	01-Mar-19	12-Nov-19*	11-Dec-19	-237
4196	TW_ST02a Central - Wall Dust Sealer	26	12-Mar-19	11-Apr-19	12-Nov-19	11-Dec-19	-203
4200	TW_ST02a Central - Permanent Hand Rail	13	03-Apr-19	18-Apr-19	12-Dec-19	27-Dec-19	-210
ST-02 Central							
4186	TW_ST02 Central - MEP 1st fix, 2nd fix	36	14-Feb-19	27-Mar-19	06-May-19 A	13-Nov-19	-191
4184	TW_ST02 Central - Ceiling Dust Sealer	26	24-Jan-19	01-Mar-19	12-Nov-19*	11-Dec-19	-237
4188	TW_ST02 Central - Wall Dust Sealer	26	12-Mar-19	11-Apr-19	12-Nov-19	11-Dec-19	-203
4189	TW_ST02 Central - Permanent Hand Rail	13	03-Apr-19	18-Apr-19	12-Dec-19	27-Dec-19	-210
ST-03 East Core							
4180	TW_ST03_East - MEP 1st fix, 2nd fix	36	01-Aug-19	12-Sep-19	02-May-19 A	22-Nov-19	-59
4182	TW_ST03_East - Permanent Hand Rail	13	19-Sep-19	05-Oct-19	23-Sep-19 A	26-Nov-19	-44
4176	TW_ST03_East - Access to ABWF	0		18-Jul-19		02-Oct-19	-63
4181	TW_ST03_East - Wall Dust Sealer	26	27-Aug-19	27-Sep-19	12-Nov-19	11-Dec-19	-63
4178	TW_ST03_East - Ceiling & Beam Dust Sealer	26	18-Jul-19	17-Aug-19	27-Nov-19	27-Dec-19	-110
4179	TW_ST03_East - Floor W'proof Screed	26	25-Jul-19	24-Aug-19	04-Dec-19	04-Jan-20	-110
4183	TW_ST03_East - Stair Nosing Tile	13	21-Sep-19	09-Oct-19	04-Dec-19	18-Dec-19	-61
9872	TW_ST03_East - Metal Balustrade	24	27-Jul-19	24-Aug-19	20-Dec-19	20-Jan-20	-122
ST-01 West Core							
4170	TW_ST01_East - MEP 1st fix, 2nd fix	36	01-Aug-19	12-Sep-19	06-May-19 A	22-Nov-19	-59
4172	TW_ST01_East - Permanent Hand Rail	13	19-Sep-19	05-Oct-19	16-Sep-19 A	26-Nov-19	-44
3981	TW_ST01_East - Access to ABWF	0		18-Jul-19		02-Oct-19	-63
4168	TW_ST01_East - Ceiling & Beam Dust Sealer	26	18-Jul-19	17-Aug-19	12-Nov-19*	11-Dec-19	-97
4171	TW_ST01_East - Wall Dust Sealer	26	27-Aug-19	27-Sep-19	12-Nov-19	11-Dec-19	-63
3982	TW_ST01_East - Floor W'proof Screed	26	25-Jul-19	24-Aug-19	19-Nov-19	18-Dec-19	-97
4173	TW_ST01_East - Stair Nosing Tile	13	21-Sep-19	09-Oct-19	19-Nov-19	03-Dec-19	-48
4192	TW_ST01_East - Metal Balustrade	24	27-Jul-19	24-Aug-19	19-Nov-19	16-Dec-19	-95
11440	TW_ST01_ East_HO1 - ST-01 East H'over - Stage 1 (Site Walk Down)	0				18-Dec-19	
Testing & Commissioning							
HVAC							
7599	TW_MEP_Wild_Air - Hydraulic Test (CWS/CWR)	24	06-Aug-19	02-Sep-19	11-Dec-19	09-Jan-20	-106
Electrical & Controls							
7627	TW_POW - Test FSD Lifts w/ Permanent Power	24	14-Aug-19	11-Sep-19	07-Nov-19	04-Dec-19	-70
2112	TW_POW - Power Available to FSD Lifts	0		28-Aug-19		27-Nov-19	-76
2114	TW_POW - Final Fix Completed @ All Levels - Toilets (FYI - open ended)	0		21-Sep-19		28-Dec-19	-81
CSF BUILDING							
Construction							
Initial Works, Establishment & Miscellaneous							
9919	CSF - AHU Lifting and Install to L6 & L7 Zone Z04	4			17-Sep-19 A	05-Oct-19	
3894	CSF - Wet Trades RES Leveling Milestone - 1/F to 3/F (3 flr concurrent working)	0	19-Nov-18		05-Oct-19*		-261
6309	CSF - Wet Trades RES Leveling Milestone - 4/F to 6/F (3 flr concurrent working)	0	10-Dec-18		08-Oct-19*		-244
6310	CSF - Wet Trades RES Leveling Milestone - 7/F - 8/F	0	02-Jan-19		08-Oct-19*		-226
9820	CSF - Dry Wall RES Leveling Milestone - 5/F to 7/F (3 flr concurrent working)	0	03-Jun-19		11-Oct-19*		-107
9845	CSF - Foamglas RES Leveling Milestone - Multi Flr	0	25-Mar-19		16-Oct-19*		-169
3912	CSF - Wet Trades RES Leveling Milestone - G/F	0			18-Oct-19*		
Level GF							
ABWF & MEP Works							
FoH Areas (Storages, Offices, Lift Lobby. etc) - CSF_GF_Z01							
5732	CSF_GF_Z01_FoH - MEP 1st fix (Remaining Works)	3	06-Jun-19	19-Jul-19	15-Apr-19 A	04-Oct-19	-64
5738	CSF_GF_Z01_FoH - Gypsum Block wall MEP Services/Conduits (MEP 1st fix)	3	17-May-19	30-May-19	22-Apr-19 A	04-Oct-19	-105
5746	CSF_GF_Z01_FoH - Perimeter Gypsum Block Wall	10	29-May-19	17-Jun-19	24-Jun-19 A	14-Oct-19	-98
5742	CSF_GF_Z01_FoH - Floor Screed	5	02-May-19	07-May-19	18-Oct-19	23-Oct-19	-140
5745	CSF_GF_Z01_FoH - Perimeter Foamglas Insulation (Remaining Works)	18	08-May-19	28-May-19	18-Oct-19	07-Nov-19	-135
5733	CSF_GF_Z01_FoH - MEP 2nd fix	14	20-Jul-19	09-Aug-19	22-Apr-19 A	19-Oct-19	-58
5747	CSF_GF_Z01_FoH - Perimeter Gypsum Block Wall Plaster/Skim Coat	30	18-Jun-19	02-Jul-19	25-Jun-19 A	11-Nov-19	-110
5736	CSF_GF_Z01_FoH - MEP 2nd fix Gypsum Block wall	14	24-May-19	14-Jun-19	22-Jul-19 A	19-Oct-19	-105
5734	CSF_GF_Z01_FoH - MEP final fix	32	28-Aug-19	10-Sep-19	23-Sep-19 A	11-Nov-19	-50
5771	CSF_GF_Z01_FoH - MEP final fix Install Gas Supression Cyl (delay to just before F	12	08-Nov-19	21-Nov-19	23-Nov-19	07-Dec-19	-14
6110	CSF_GF_Z01_FoH - Exh. Layout Rm, Vsbl_Storage & Lift Lob Ceiling Rods Set Ou	8	28-May-19	05-Jun-19	27-Nov-19	05-Dec-19	-152
6112	CSF_GF_Z01_FoH - Exh. Layout Rm, Vis. Storage & Lift Lob Close ceiling (board)	14	03-Aug-19	19-Aug-19	27-Nov-19	12-Dec-19	-96
5740	CSF_GF_Z01_FoH - Ceiling & wall finishes (painting)	21	10-Aug-19	03-Sep-19	29-Nov-19	23-Dec-19	-92
6111	CSF_GF_Z01_FoH - Exh. Layout Rm, Vis. Storage & Lift Lobby Ceiling Grids	8	27-Jun-19	06-Jul-19	06-Dec-19	14-Dec-19	-135
6106	CSF_GF_Z01_FoH - Exh. Layout Rm & Vis. Storage Security Shutters Inst'n	9	05-Jul-19	15-Jul-19	13-Dec-19	23-Dec-19	-135
5737	CSF_GF_Z01_FoH - Doors/Ironmong	6	06-Feb-20	12-Feb-20	19-Dec-19	26-Dec-19	33
5743	CSF_GF_Z01_FoH - Floor Sealer	3	04-Sep-19	06-Sep-19	24-Dec-19	27-Dec-19	-92
Corridors with Suspended Ceilings - CSF_GF_Z02							
5751	CSF_GF_Z02_Corr - MEP 1st fix	8	13-May-19	01-Jun-19	22-Apr-19 A	11-Oct-19	-108

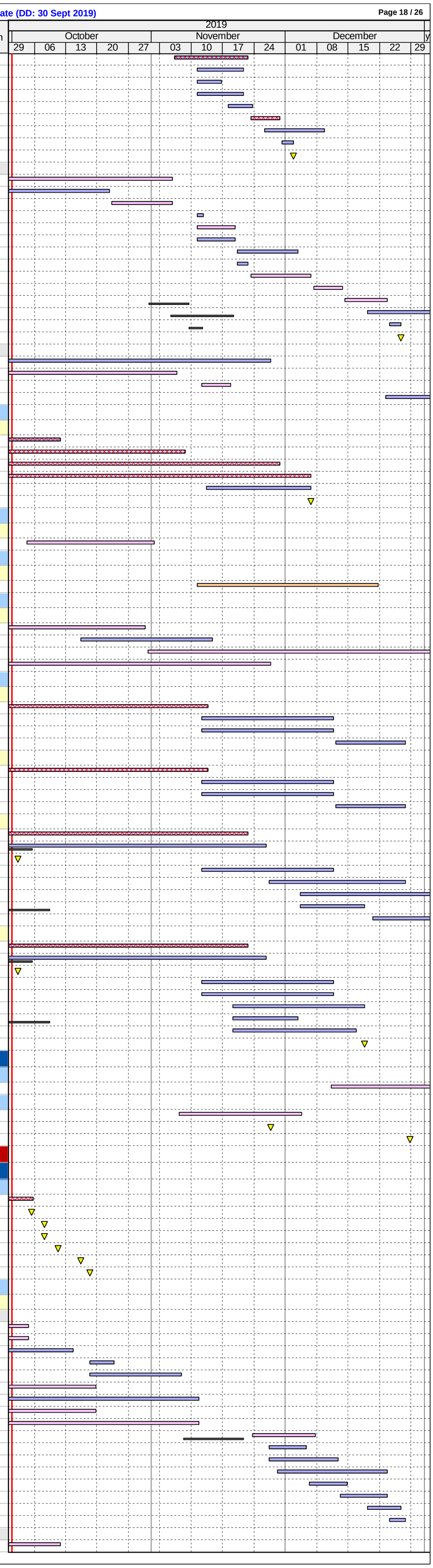

ID	Activity	RD	BL Start	BL Finish	Start	Finish	BL Finish Var
5753	CSF_GF_Z02_Corr - MEP 2nd fix	24	05-Jul-19	18-Jul-19	20-May-19 A	30-Oct-19	-86
5759	CSF_GF_Z02_Corr - Gypsum Block wall MEP Services/Conduits (MEP 1st fix)	8	31-May-19	14-Jun-19	17-Jun-19 A	11-Oct-19	-98
5750	CSF_GF_Z02_Corr - Ceiling Rods Setting Out & Install	10	09-May-19	11-May-19	24-Jun-19 A	14-Oct-19	-128
5752	CSF_GF_Z02_Corr - Ceiling Grids	15	03-Jun-19	08-Jun-19	22-Jul-19 A	19-Oct-19	-110
5748	CSF_GF_Z02_Corr - MEP final fix	36	03-Aug-19	09-Aug-19	19-Aug-19 A	16-Nov-19	-82
5749	CSF_GF_Z02_Corr - Floor Screed	3	06-May-19	08-May-19	18-Oct-19	21-Oct-19	-137
5760	CSF_GF_Z02_Corr - Dry Wall (Rem.)	4	15-Jun-19	19-Jun-19	22-Oct-19	25-Oct-19	-106
5754	CSF_GF_Z02_Corr - Close ceiling (board) incl. Cut-Outs	6	19-Jul-19	25-Jul-19	31-Oct-19	06-Nov-19	-86
5755	CSF_GF_Z02_Corr - Ceiling & Wall (painting & sealer)	7	26-Jul-19	02-Aug-19	07-Nov-19	14-Nov-19	-86
5756	CSF_GF_Z02_Corr - Floor Sealer	3	03-Aug-19	06-Aug-19	25-Nov-19	27-Nov-19	-94
10135	CSF_GF_Z02_Corr_HO1 – Corridors w/ Suspended Ceilings H'over – Stage 1 (Site	0				27-Nov-19	
BOH (GL B'-B'+; 5'-6' & G.L. F', 4'+-5'+) - CSF_GF_Z03							
5763	CSF_GF_Z03_BoH - MEP 1st fix (Remaining Works)	10	03-Jun-19	24-Jun-19	22-Apr-19 A	14-Oct-19	-92
5769	CSF_GF_Z03_BoH - MEP Services/Conduits (MEP 1st fix)	12	29-Jun-19	13-Jul-19	27-Apr-19 A	16-Oct-19	-78
5764	CSF_GF_Z03_BoH - MEP 2nd fix	18	25-Jun-19	09-Jul-19	29-Apr-19 A	23-Oct-19	-88
6284	CSF_GF_Z03_BoH - MEP Rms @ G.L. F' MEP works (1st, 2nd & final fix)	18	26-Jun-19	24-Jul-19	22-Jul-19 A	23-Oct-19	-75
5761	CSF_GF_Z03_BoH - MEP final fix	24	24-Jul-19	30-Jul-19	29-Jul-19 A	30-Oct-19	-76
5773	CSF_GF_Z03_BoH - Access Panels for MEP Rooms	2	10-Jul-19	11-Jul-19	18-Nov-19	19-Nov-19	-109
5765	CSF_GF_Z03_BoH - Wall Epoxy Paint	6	17-Jul-19	23-Jul-19	25-Nov-19	30-Nov-19	-109
6286	CSF_GF_Z03_BoH - MEP Rms @ G.L. F' Access Panels	6	25-Jul-19	31-Jul-19	29-Nov-19	05-Dec-19	-106
5766	CSF_GF_Z03_BoH - Floor Sealer	1	24-Jul-19	24-Jul-19	02-Dec-19	02-Dec-19	-109
10147	CSF_GF_Z03_BoH_HO1 – BOH H'over – Stage 1 (Site Walk Down)	0				05-Dec-19	
AHU Room - CSF_GF_Z04							
5777	CSF_GF_Z04_AHU - MEP 1st fix (Remaining Works)	8	13-May-19	01-Jun-19	15-Apr-19 A	11-Oct-19	-108
5778	CSF_GF_Z04_AHU - MEP 2nd fix	18	12-Jun-19	25-Jun-19	22-Apr-19 A	23-Oct-19	-99
5775	CSF_GF_Z04_AHU - MEP final fix	24	26-Jun-19	13-Jul-19	29-Jul-19 A	30-Oct-19	-90
5780	CSF_GF_Z04_AHU - Floor Sealer	2	15-Jul-19	16-Jul-19	18-Nov-19	19-Nov-19	-105
5785	CSF_GF_Z04_AHU - Access Panels for MEP Rooms	6	26-Jun-19	03-Jul-19	25-Nov-19	30-Nov-19	-126
5781	CSF_GF_Z04_AHU - All Other Finishes (DOOR) / Make Good & Clean	6	13-Jul-19	19-Jul-19	28-Nov-19	04-Dec-19	-115
10148	CSF_GF_Z04_AHU_HO1 – AHU Room H'over – Stage 1 (Site Walk Down)	0				30-Nov-19	
Level 1							
ABWF & MEP Works							
FoH Areas (Storages, Offices, Lift Lobby. etc) - CSF_L1_Z01							
5430	CSF_L1_Z01_FoH - Wall finishes (painting or sealer)	10	26-Jul-19	12-Aug-19	05-Feb-19 A	14-Oct-19	-51
5425	CSF_L1_Z01_FoH - MEP 2nd fix Gypsum Block wall	12	26-Apr-19	17-May-19	04-Mar-19 A	18-Oct-19	-127
5424	CSF_L1_Z01_FoH - MEP Services/Conduits (MEP 1st fix)	8	26-Apr-19	10-May-19	05-Mar-19 A	11-Oct-19	-127
5421	CSF_L1_Z01_FoH - MEP 1st fix (Rem. Works)	8	20-Oct-18	30-Nov-18	08-Apr-19 A	11-Oct-19	-255
5422	CSF_L1_Z01_FoH - MEP 2nd fix (Ceiling)	20	05-Jul-19	25-Jul-19	09-Apr-19 A	25-Oct-19	-76
5426	CSF_L1_Z01_FoH - MEP final fix	32	06-Aug-19	19-Aug-19	29-Jul-19 A	08-Nov-19	-67
10880a	CSF_L1_Z01_FoH - AFA Detectors Change - Abortive & Installation Works (CAI 395	9			04-Oct-19*	15-Oct-19	
5434	CSF_L1_Z01_FoH - Perimeter Gypsum Block Wall (Remaining Works)	12	28-Mar-19	18-Apr-19	22-Nov-19	05-Dec-19	-192
5460	CSF_L1_Z01_FoH - MEP final fix Install Gas Supression Cyl (delay to just before F	12	22-Nov-19	05-Dec-19	22-Nov-19	05-Dec-19	0
5432	CSF_L1_Z01_FoH - Floor Sealer	12	13-Aug-19	17-Aug-19	29-Nov-19	12-Dec-19	-98
10123	CSF_L1_Z01_FoH_HO1 – FoH Areas H'over – Stage 1 (Site Walk Down)	0				12-Dec-19	
5431	CSF_L1_Z01_FoH - All Other Finishes / Make Good & Clean	12	13-Aug-19	26-Aug-19	24-Dec-19	09-Jan-20	-112
Corridors with Suspended Ceilings - CSF_L1_Z02							
5436	CSF_L1_Z02_Corr - Ceiling Rods Setting Out & Install	8	16-Oct-18	19-Oct-18	27-Feb-19 A	11-Oct-19	-291
5438	CSF_L1_Z02_Corr - MEP 1st fix	10	20-Oct-18	09-Nov-18	11-Mar-19 A	14-Oct-19	-275
5440	CSF_L1_Z02_Corr - MEP 2nd fix	24	05-Jul-19	18-Jul-19	11-Mar-19 A	31-Oct-19	-87
5448	CSF_L1_Z02_Corr - Gypsum Block wall MEP Services/Conduits (MEP 1st fix)	8	04-May-19	17-May-19	29-Mar-19 A	11-Oct-19	-121
5439	CSF_L1_Z02_Corr - Ceiling Grids	12	10-Nov-18	16-Nov-18	17-Jun-19 A	17-Oct-19	-272
5443	CSF_L1_Z02_Corr - MEP final fix	36	02-Aug-19	08-Aug-19	29-Jul-19 A	16-Nov-19	-83
5441	CSF_L1_Z02_Corr - Close ceiling (board) incl. Cut-Outs	26	19-Jul-19	25-Jul-19	26-Aug-19 A	02-Nov-19	-83
5444	CSF_L1_Z02_Corr - Ceiling & Wall Paint	6	26-Jul-19	01-Aug-19	04-Nov-19	09-Nov-19	-83
5442	CSF_L1_Z02_Corr - Floor Sealer	3	02-Aug-19	05-Aug-19	22-Nov-19	25-Nov-19	-93
10136	CSF_L1_Z02_Corr_HO1 – Corridors w/ Suspended Ceilings H'over – Stage 1 (Site	0				25-Nov-19	
BOH (GL B'-B'+; 5'-6' & G.L. F', 4'+-5'+) - CSF_L1_Z03							
5452	CSF_L1_Z03_BoH - MEP 1st fix (Remaining Works)	5	20-Nov-18	10-Dec-18	08-Apr-19 A	08-Oct-19	-244
5451	CSF_L1_Z03_BoH - Gypsum Block Wall MEP Services/Conduits (MEP 1st fix)	3	08-May-19	21-May-19	08-Apr-19 A	04-Oct-19	-113
5455	CSF_L1_Z03_BoH - MEP 2nd fix	14	11-Dec-18	24-Dec-18	22-Apr-19 A	22-Oct-19	-244
6281	CSF_L1_Z03_BoH - MEP Rms @ G.L. F' MEP Works (1st, 2nd & final fix)	10	11-May-19	08-Jun-19	22-Jul-19 A	14-Oct-19	-105
5457	CSF_L1_Z03_BoH - MEP final fix	22	31-May-19	06-Jun-19	29-Jul-19 A	29-Oct-19	-119
5463	CSF_L1_Z03_BoH - Access Panels for MEP Rooms	16	22-Apr-19	23-Apr-19	23-Sep-19 A	10-Dec-19	-192
5456	CSF_L1_Z03_BoH - Wall Epoxy Paint	6	24-May-19	30-May-19	22-Nov-19	28-Nov-19	-151
5458	CSF_L1_Z03_BoH - Floor Sealer	1	31-May-19	31-May-19	29-Nov-19	29-Nov-19	-151
6282	CSF_L1_Z03_BoH - MEP Rms @ G.L. F' Access Panels	6	10-Jun-19	15-Jun-19	29-Nov-19	05-Dec-19	-144
5459	CSF_L1_Z03_BoH - All Other Finishes (DOOR) / Make Good & Clean	6	17-Jun-19	22-Jun-19	07-Dec-19	13-Dec-19	-145
10149	CSF_L1_Z03_BoH_HO1 – BOH H'over – Stage 1 (Site Walk Down)	0				10-Dec-19	
AHU Room - CSF_L1_Z04							
5466	CSF_L1_Z04_AHU - MEP 1st fix (High Level) (Rem. Works)	4	17-Jan-19	13-Feb-19	08-Apr-19 A	05-Oct-19	-195
5469	CSF_L1_Z04_AHU - MEP 2nd fix	12	26-Feb-19	11-Mar-19	15-Apr-19 A	18-Oct-19	-183
5473	CSF_L1_Z04_AHU - MEP final fix (Wild Air Stage 1)	22	08-Apr-19	24-Apr-19	20-May-19 A	30-Oct-19	-156
5474	CSF_L1_Z04_AHU - Floor Sealer	16	04-May-19	06-May-19	17-Jun-19 A	10-Dec-19	-182
5475	CSF_L1_Z04_AHU - All Other Finishes (DOOR) / Make Good & Clean	26	03-May-19	09-May-19	26-Aug-19 A	21-Dec-19	-189
10156	CSF_L1_Z04_AHU_HO1 – AHU Room H'over – Stage 1 (Site Walk Down)	0				10-Dec-19	
Level 2							
ABWF & MEP Works							
FoH Areas (Storages, Offices, Lift Lobby. etc) - CSF_L2_Z01							
5678	CSF_L2_Z01_FoH - MEP 1st fix (Rem. Works)	6	20-Oct-18	30-Nov-18	08-Apr-19 A	09-Oct-19	-253
5679	CSF_L2_Z01_FoH - MEP 2nd fix	20	05-Jul-19	25-Jul-19	15-Apr-19 A	25-Oct-19	-76
5684	CSF_L2_Z01_FoH - Wall MEP Services/Conduits (MEP 1st fix)	4	26-Apr-19	10-May-19	16-Apr-19 A	05-Oct-19	-123
5682	CSF_L2_Z01_FoH - MEP 2nd fix Gypsum Block wall	12	04-May-19	24-May-19	22-Apr-19 A	16-Oct-19	-119
5683	CSF_L2_Z01_FoH - Doors/Ironmong	22	17-Aug-19	23-Aug-19	24-Jun-19 A	01-Nov-19	-57
5680	CSF_L2_Z01_FoH - MEP final fix	40	10-Aug-19	23-Aug-19	29-Jul-19 A	20-Nov-19	-73
5714	CSF_L2_Z01_FoH - MEP final fix Install Gas Supression Cyl (delay to just before F	12	06-Dec-19	19-Dec-19	02-Oct-19	16-Oct-19	55
6141	CSF_GF_Z01_FoH - Air Plenum (FAS Louvre) Connection to Ductwork	3			05-Oct-19	09-Oct-19	
6151	CSF_GF_Z01_FoH - Waterproofing / Screeding (affected by RC Ducts)	5			10-Oct-19	15-Oct-19	
5685	CSF_L2_Z01_FoH - Gypsum Block Wall (Remaining Works)	5	25-May-19	30-May-19	16-Oct-19	21-Oct-19	-118
10880b	CSF_L2_Z01_FoH - AFA Detectors Change - Abortive & Installation Works (CAI 395	9			16-Oct-19*	25-Oct-19	
5686	CSF_L2_Z01_FoH - Wall finishes (painting or sealer)	19	26-Jul-19	16-Aug-19	23-Oct-19	13-Nov-19	-73
5687	CSF_L2_Z01_FoH - All Other Finishes / Make Good & Clean	12	17-Aug-19	30-Aug-19	25-Nov-19	07-Dec-19	-82
5689	CSF_L2_Z01_FoH - Floor Sealer	4	17-Aug-19	22-Aug-19	25-Nov-19	29-Nov-19	-82
10124	CSF_L2_Z01_FoH_HO1 – FoH Areas H'over – Stage 1 (Site Walk Down)	0				29-Nov-19	
Corridors with Suspended Ceilings - CSF_L2_Z02							
5695	CSF_L2_Z02_Corr - MEP 1st fix	8	20-Oct-18	09-Nov-18	11-Mar-19 A	11-Oct-19	-273
5703	CSF_L2_Z02_Corr - Gypsum Block wall MEP Services/Conduits (MEP 1st fix)	8	06-May-19	18-May-19	15-Apr-19 A	11-Oct-19	-120
5697	CSF_L2_Z02_Corr - MEP 2nd fix	20	05-Jul-19	18-Jul-19	22-Apr-19 A	25-Oct-19	-82
5696	CSF_L2_Z02_Corr- Ceiling Grids	12	10-Nov-18	15-Nov-18	03-Jun-19 A	17-Oct-19	-273
5693	CSF_L2_Z02_Corr - MEP final fix	26	03-Aug-19	09-Aug-19	29-Jul-19 A	01-Nov-19	-69
5698	CSF_L2_Z02_Corr - Close ceiling (board) incl. Cut-Outs	7	19-Jul-19	26-Jul-19	25-Nov-19	02-Dec-19	-107
5699	CSF_L2_Z02_Corr - Ceiling & Wall Paint	6	27-Jul-19	02-Aug-19	03-Dec-19	09-Dec-19	-107
5700	CSF_L2_Z02_Corr - Floor Sealer	3	03-Aug-19	06-Aug-19	10-Dec-19	12-Dec-19	-107
10137	CSF_L2_Z02_Corr_HO1 – Corridors w/ Suspended Ceilings H'over – Stage 1 (Site	0				12-Dec-19	
BOH (GL B'-B'+; 5'-6' & G.L. F', 4'+-5'+) - CSF_L2_Z03							
5706	CSF_L2_Z03_BoH - MEP 1st fix (Remaining Works)	6	20-Nov-18	10-Dec-18	08-Apr-19 A	09-Oct-19	-245
5707	CSF_L2_Z03_BoH - MEP 2nd fix	14	11-Dec-18	24-Dec-18	15-Apr-19 A	21-Oct-19	-243
6278	CSF_L2_Z03_BoH - MEP Rms @ G.L. F' MEP works (1st, 2nd & final fix)	16	28-Jun-19	26-Jul-19	27-May-19 A	21-Oct-19	-71
5705	CSF_L2_Z03_BoH - MEP final fix	22	15-May-19	21-May-19	29-Jul-19 A	28-Oct-19	-132
5716	CSF_L2_Z03_BoH - Access Panels for MEP Rooms	18	22-Apr-19	23-Apr-19	23-Sep-19 A	13-Dec-19	-195
6279	CSF_L2_Z03_BoH - MEP Rms @ G.L. F' Access Panels	18	27-Jul-19	02-Aug-19	23-Sep-19 A	19-Dec-19	-116
5708	CSF_L2_Z03_BoH - Wall Epoxy Paint (Remaining Works)	7	26-Dec-18	03-Jan-19	10-Oct-19	17-Oct-19	-233
5709	CSF_L2_Z03_BoH - Floor Sealer	1	04-Jan-19	04-Jan-19	29-Oct-19	30-Oct-19	-242
5710	CSF_L2_Z03_BoH - All Other Finishes (DOOR) / Make Good & Clean	6	03-Aug-19	09-Aug-19	13-Dec-19	19-Dec-19	-110
10150	CSF_L2_Z03_BoH_HO1 – BOH H'over – Stage 1 (Site Walk Down)	0				19-Dec-19	
AHU Room - CSF-L2_Z04							
5720	CSF_L2_Z04_AHU - MEP 1st fix (Rem. Works)	6	17-Jan-19	13-Feb-19	08-Apr-19 A	09-Oct-19	-197
5721	CSF_L2_Z04_AHU - MEP 2nd fix	14	26-Feb-19	11-Mar-19	15-Apr-19 A	21-Oct-19	-185
5718	CSF_L2_Z04_AHU - MEP final fix (Wild Air Stage 1)	24	08-Apr-19	24-Apr-19	27-May-19 A	30-Oct-19	-156
5723	CSF_L2_Z04_AHU - Floor Sealer	18	23-Apr-19	24-Apr-19	24-Jun-19 A	13-Dec-19	-194
10157	CSF_L2_Z04_AHU_HO1 – AHU Room H'over – Stage 1 (Site Walk Down)	0				13-Dec-19	
Level 3							
ABWF & MEP Works							
FoH Areas (Storages, Offices, Lift Lobby. etc) - CSF_L3_Z01							

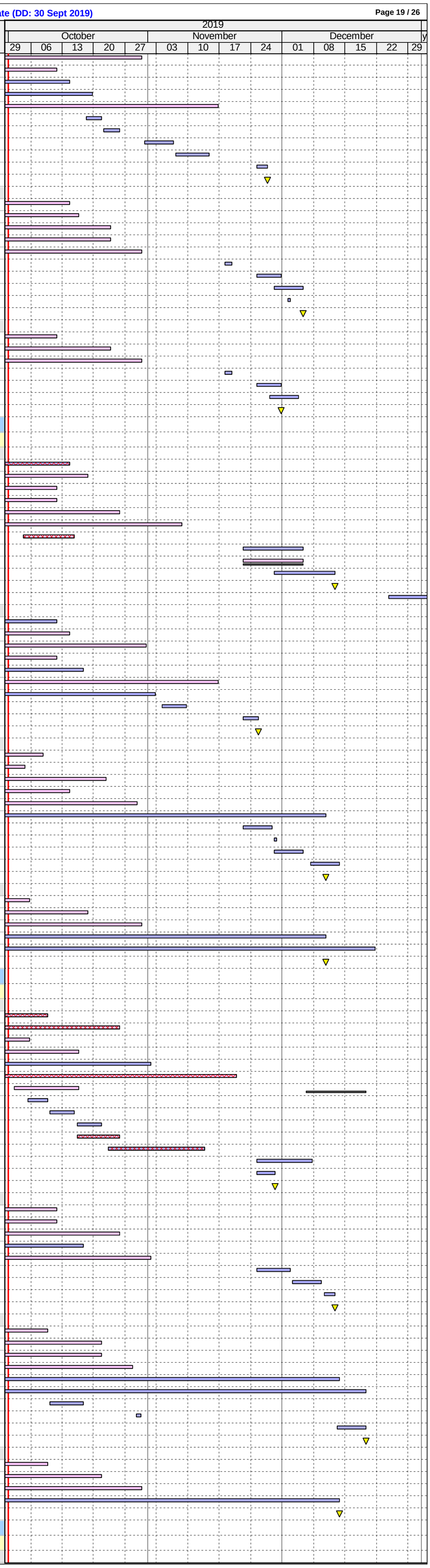

ID	Activity	RD	BL Start	BL Finish	Start	Finish	BL Finish Var
5628	CSF_L3_Z01_FoH - Gypsum Block wall MEP Services/Conduits (MEP 1st fix)	6	26-Apr-19	10-May-19	18-Feb-19 A	09-Oct-19	-125
5622	CSF_L3_Z01_FoH - MEP 1st fix (Rem. Works)	8	20-Oct-18	30-Nov-18	08-Apr-19 A	11-Oct-19	-255
5623	CSF_L3_Z01_FoH - MEP 2nd fix	20	05-Jul-19	25-Jul-19	15-Apr-19 A	30-Oct-19	-80
5626	CSF_L3_Z01_FoH - MEP 2nd fix Gypsum Block wall	16	04-May-19	24-May-19	15-Apr-19 A	22-Oct-19	-124
5624	CSF_L3_Z01_FoH - MEP final fix	24	06-Aug-19	19-Aug-19	29-Jul-19 A	11-Nov-19	-69
5627	CSF_L3_Z01_FoH - Doors/Ironmong	26	13-Aug-19	19-Aug-19	09-Sep-19 A	21-Dec-19	-104
5632	CSF_L3_Z01_FoH - Floor Sealer / Self Levelling Screed	18	13-Aug-19	17-Aug-19	09-Sep-19 A	12-Dec-19	-98
10880c	CSF_L3_Z01_FoH - AFA Detectors Change - Abortive & Installation Works (CAI 395	10			26-Oct-19*	06-Nov-19	
5658	CSF_L3_Z01_FoH - MEP final fix Install Gas Supression Cyl (delay to just before F	12	08-Nov-19	21-Nov-19	23-Nov-19	06-Dec-19	-13
5631	CSF_L3_Z01_FoH - All Other Finishes / Make Good & Clean	12	13-Aug-19	26-Aug-19	16-Dec-19	30-Dec-19	-104
10125	CSF_L3_Z01_FoH_HO1 – FoH Areas H'over – Stage 1 (Site Walk Down)	0				21-Dec-19	
Corridors with Suspended Ceilings - CSF_L3_Z02							
5638	CSF_L3_Z02_Corr - MEP 1st fix	10	20-Oct-18	09-Nov-18	18-Mar-19 A	14-Oct-19	-275
5646	CSF_L3_Z02_Corr - Gypsum Block wall MEP Services/Conduits (MEP 1st fix)	12	04-May-19	17-May-19	08-Apr-19 A	16-Oct-19	-125
5640	CSF_L3_Z02_Corr - MEP 2nd fix	24	05-Jul-19	18-Jul-19	15-Apr-19 A	30-Oct-19	-86
5639	CSF_L3_Z02_Corr - Ceiling Grids	14	10-Nov-18	15-Nov-18	10-Jun-19 A	19-Oct-19	-275
5636	CSF_L3_Z02_Corr - MEP final fix	40	03-Aug-19	09-Aug-19	29-Jul-19 A	21-Nov-19	-86
5641	CSF_L3_Z02_Corr - Close ceiling (board) incl. Cut-Outs	7	19-Jul-19	26-Jul-19	31-Oct-19	07-Nov-19	-86
5642	CSF_L3_Z02_Corr - Ceiling & Wall Paint	6	27-Jul-19	02-Aug-19	08-Nov-19	14-Nov-19	-86
5643	CSF_L3_Z02_Corr - Floor Sealer	3	03-Aug-19	06-Aug-19	23-Nov-19	26-Nov-19	-93
5644	CSF_L3_Z02_Corr - All Other Finishes (DOOR) / Make Good & Clean	6	07-Aug-19	13-Aug-19	25-Nov-19	30-Nov-19	-91
10138	CSF_L3_Z02_Corr_HO1 – Corridors w/ Suspended Ceilings H'over – Stage 1 (Site	0				26-Nov-19	
BOH (GL B'-B'+; 5'-6' & G.L. F', 4'+-5'+) - CSF_L3_Z03							
5649	CSF_L3_Z03_BoH - MEP 1st fix (Rem. Works)	6	20-Nov-18	10-Dec-18	08-Apr-19 A	09-Oct-19	-245
5656	CSF_L3_Z03_BoH - Gypsum Block wall MEP Services/Conduits (MEP 1st fix)	6	09-May-19	22-May-19	15-Apr-19 A	09-Oct-19	-115
5650	CSF_L3_Z03_BoH - MEP 2nd fix	18	11-Dec-18	24-Dec-18	22-Apr-19 A	23-Oct-19	-245
5648	CSF_L3_Z03_BoH - MEP final fix	24	01-Jun-19	08-Jun-19	27-May-19 A	30-Oct-19	-119
6275	CSF_L3_Z03_BoH - MEP Rms @ G.L. F' MEP works (1st, 2nd & final fix)	22	14-Jun-19	12-Jul-19	29-Jul-19 A	28-Oct-19	-89
5660	CSF_L3_Z03_BoH - Access Panels for MEP Rooms	20	22-Apr-19	23-Apr-19	23-Sep-19 A	14-Dec-19	-196
5652	CSF_L3_Z03_BoH - Wall Epoxy Paint	6	25-May-19	31-May-19	25-Nov-19	30-Nov-19	-152
5653	CSF_L3_Z03_BoH - Floor Sealer	1	01-Jun-19	01-Jun-19	02-Dec-19	02-Dec-19	-152
AHU Room - CSF_L3_Z04							
5664	CSF_L3_Z04_AHU - MEP 1st fix (Rem. Works)	4	17-Jan-19	13-Feb-19	08-Apr-19 A	05-Oct-19	-195
5665	CSF_L3_Z04_AHU - MEP 2nd fix	14	26-Feb-19	11-Mar-19	15-Apr-19 A	21-Oct-19	-185
5662	CSF_L3_Z04_AHU - MEP final fix (Wild Air Stage 1)	24	08-Apr-19	24-Apr-19	30-May-19 A	31-Oct-19	-157
5667	CSF_L3_Z04_AHU - Floor Sealer	16	22-May-19	23-May-19	10-Jun-19 A	10-Dec-19	-167
5672	CSF_L3_Z04_AHU - Access Panels for MEP Rooms	18	12-Mar-19	18-Mar-19	23-Sep-19 A	13-Dec-19	-225
5668	CSF_L3_Z04_AHU - All Other Finishes (DOOR) / Make Good & Clean	6	21-May-19	27-May-19	11-Dec-19	17-Dec-19	-170
10158	CSF_L3_Z04_AHU_HO1 – AHU Room H'over – Stage 1 (Site Walk Down)	0				13-Dec-19	
Level 4							
ABWF & MEP Works							
FoH Areas (Storages, Offices, Lift Lobby. etc) - CSF_L4_Z01							
5567	CSF_L4_Z01_FoH - MEP 1st fix (Rem. Works)	12	03-Jun-19	16-Jul-19	08-Apr-19 A	16-Oct-19	-76
5573	CSF_L4_Z01_FoH - Gypsum Block wall MEP Services/Conduits (MEP 1st fix)	10	26-Apr-19	10-May-19	08-Apr-19 A	14-Oct-19	-129
5571	CSF_L4_Z01_FoH - MEP 2nd fix Gypsum Block wall	22	26-Apr-19	17-May-19	15-Apr-19 A	04-Nov-19	-141
5568	CSF_L4_Z01_FoH - MEP 2nd fix	28	17-Jul-19	06-Aug-19	22-Apr-19 A	06-Nov-19	-76
5580	CSF_L4_Z01_FoH - Perimeter Gypsum Block Wall Plaster/Skim Coat	20	18-Jun-19	03-Jul-19	27-May-19 A	25-Oct-19	-95
5574	CSF_L4_Z01_FoH - Gypsum Block Wall	30	18-May-19	22-May-19	24-Jun-19 A	15-Nov-19	-147
5569	CSF_L4_Z01_FoH - MEP final fix	42	17-Aug-19	30-Aug-19	29-Jul-19 A	30-Nov-19	-76
5602	CSF_L4_Z01_FoH - MEP final fix Install Gas Supression Cyl (delay to just before F	12	22-Nov-19	05-Dec-19	02-Oct-19	16-Oct-19	43
10880d	CSF_L4_Z01_FoH - AFA Detectors Change - Abortive & Installation Works (CAI 395	10			07-Nov-19*	18-Nov-19	
5575	CSF_L4_Z01_FoH - Wall finishes (painting or sealer)	15	07-Aug-19	23-Aug-19	08-Nov-19	25-Nov-19	-77
5603	CSF_L4_Z01_FoH - Install Solid Wood Base & Tracks for Moveable Storages/Scree	12	07-Aug-19	20-Aug-19	23-Nov-19	06-Dec-19	-90
5572	CSF_L4_Z01_FoH - Doors/Ironmong	6	24-Aug-19	30-Aug-19	26-Nov-19	02-Dec-19	-77
5577	CSF_L4_Z01_FoH - Floor Sealer	4	24-Aug-19	29-Aug-19	26-Nov-19	30-Nov-19	-77
6423	CSF_L4_Z01_FOH - Install Cold Storage Room (ABE) and Tie-Ins	26			13-Dec-19*	14-Jan-20	
Corridors with Suspended Ceilings - CSF_L4_Z02							
5591	CSF_L4_Z02_Corr - Gypsum Block wall MEP Services/Conduits (MEP 1st fix)	6	04-May-19	17-May-19	20-Mar-19 A	09-Oct-19	-119
5583	CSF_L4_Z02_Corr - MEP 1st fix	8	03-Jun-19	24-Jun-19	08-Apr-19 A	11-Oct-19	-90
5585	CSF_L4_Z02_Corr - MEP 2nd fix	20	05-Jul-19	18-Jul-19	15-Apr-19 A	25-Oct-19	-82
5582	CSF_L4_Z02_Corr - Ceiling Rods Setting Out & Install	10	30-May-19	01-Jun-19	10-Jun-19 A	15-Oct-19	-111
5584	CSF_L4_Z02_Corr - Ceiling Grids	12	25-Jun-19	29-Jun-19	17-Jun-19 A	18-Oct-19	-91
5581	CSF_L4_Z02_Corr - MEP final fix	32	03-Aug-19	09-Aug-19	29-Jul-19 A	09-Nov-19	-76
5586	CSF_L4_Z02_Corr - Close ceiling (board) incl. Cut-Outs	7	19-Jul-19	26-Jul-19	24-Oct-19	31-Oct-19	-80
5587	CSF_L4_Z02_Corr - Ceiling & Wall Paint	6	27-Jul-19	02-Aug-19	01-Nov-19	07-Nov-19	-80
5588	CSF_L4_Z02_Corr - Floor Sealer	3	03-Aug-19	06-Aug-19	22-Nov-19	25-Nov-19	-92
5589	CSF_L4_Z02_Corr - All Other Finishes (DOOR) / Make Good & Clean	6	07-Aug-19	13-Aug-19	22-Nov-19	28-Nov-19	-89
10139	CSF_L4_Z02_Corr_HO1 – Corridors w/ Suspended Ceilings H'over – Stage 1 (Site	0				25-Nov-19	
BOH (GL B'-B'+; 5'-6' & G.L. F', 4'+-5'+) - CSF_L4_Z03							
5594	CSF_L4_Z03_BoH - MEP 1st fix	8	03-Jun-19	24-Jun-19	08-Apr-19 A	11-Oct-19	-90
5600	CSF_L4_Z03_BoH - Gypsum Block wall MEP Services/Conduits (MEP 1st fix)	8	09-May-19	22-May-19	15-Apr-19 A	11-Oct-19	-117
5595	CSF_L4_Z03_BoH - MEP 2nd fix	19	25-Jun-19	09-Jul-19	22-Apr-19 A	25-Oct-19	-90
5593	CSF_L4_Z03_BoH - MEP final fix	26	17-Jul-19	23-Jul-19	29-Jul-19 A	07-Nov-19	-89
6271	CSF_L4_Z03_BoH - MEP Rms @ G.L. F' MEP works (1st, 2nd & final fix)	14	21-May-19	18-Jun-19	29-Jul-19 A	18-Oct-19	-101
5604	CSF_L4_Z03_BoH - Access Panels for MEP Rooms	22	10-Jul-19	11-Jul-19	23-Sep-19 A	17-Dec-19	-133
6272	CSF_L4_Z03_BoH - MEP Rms @ G.L. F' Access Panels	20	19-Jun-19	25-Jun-19	23-Sep-19 A	21-Dec-19	-150
5596	CSF_L4_Z03_BoH - Wall Epoxy Paint	6	10-Jul-19	16-Jul-19	26-Oct-19	01-Nov-19	-90
5597	CSF_L4_Z03_BoH - Floor Sealer	1	17-Jul-19	17-Jul-19	04-Nov-19	04-Nov-19	-91
10152	CSF_L4_Z03_BoH_HO1 – BOH H'over – Stage 1 (Site Walk Down)	0				21-Dec-19	
5598	CSF_L4_Z03_BoH - All Other Finishes (DOOR)) / Make Good & Clean	6	20-Jul-19	26-Jul-19	23-Dec-19	30-Dec-19	-130
AHU Room - CSF_L4_Z04							
5608	CSF_L4_Z04_AHU - MEP 1st fix	8	03-Jun-19	19-Jun-19	08-Apr-19 A	11-Oct-19	-95
5609	CSF_L4_Z04_AHU - MEP 2nd fix	20	19-Jun-19	29-Jun-19	22-Apr-19 A	25-Oct-19	-98
5610	CSF_L4_Z04_AHU - Wall Epoxy Paint	22	29-Jun-19	06-Jul-19	10-Jun-19 A	19-Dec-19	-139
5614	CSF_L4_Z04_AHU - Foamglas Insulation	10	09-Apr-19	18-Apr-19	10-Jun-19 A	04-Dec-19	-191
5606	CSF_L4_Z04_AHU - MEP final fix (Wild Air Stage 1)	24	29-Jun-19	15-Jul-19	29-Jul-19 A	01-Nov-19	-92
5615	CSF_L4_Z04_AHU - Plaster on Foamglas Insulation	12	19-Apr-19	07-May-19	29-Jul-19 A	13-Dec-19	-184
5612	CSF_L4_Z04_AHU - All Other Finishes (DOOR) / Make Good & Clean	6	10-Jul-19	16-Jul-19	19-Dec-19	26-Dec-19	-136
5611	CSF_L4_Z04_AHU - Floor Sealer	2	08-Jul-19	09-Jul-19	20-Dec-19	21-Dec-19	-139
10159	CSF_L4_Z04_AHU_HO1 – AHU Room H'over – Stage 1 (Site Walk Down)	0				21-Dec-19	
Level 5							
ABWF & MEP Works							
FoH Areas (Storages, Offices, Lift Lobby. etc) - CSF_L5_Z01							
5503	CSF_L5_Z01_FoH - MEP 1st fix	6	03-Jun-19	16-Jul-19	11-Feb-19 A	09-Oct-19	-70
5504	CSF_L5_Z01_FoH - MEP 2nd fix	20	17-Jul-19	06-Aug-19	15-Apr-19 A	30-Oct-19	-70
5509	CSF_L5_Z01_FoH - Gypsum Block wall MEP Services/Conduits (MEP 1st fix)	6	26-Apr-19	10-May-19	15-Apr-19 A	09-Oct-19	-125
5507	CSF_L5_Z01_FoH - MEP 2nd fix Gypsum Block wall	18	26-Apr-19	17-May-19	23-Apr-19 A	23-Oct-19	-131
5505	CSF_L5_Z01_FoH - MEP final fix	40	17-Aug-19	30-Aug-19	29-Jul-19 A	29-Nov-19	-75
5545	CSF_L5_Z01_FoH - MEP final fix Install Gas Supression Cyl (delay to just before F	12	06-Dec-19	19-Dec-19	02-Oct-19	16-Oct-19	55
5518	CSF_L5_Z01_FoH - Perimeter Gypsum Block Wall Plaster/Skim Coat	13	03-Jul-19	17-Jul-19	08-Oct-19	22-Oct-19	-80
5510	CSF_L5_Z01_FoH - Gypsum Block Wall (Remaining)	4	03-Jun-19	06-Jun-19	11-Oct-19	15-Oct-19	-107
5511	CSF_L5_Z01_FoH - Wall finishes (painting or sealer)	15	07-Aug-19	23-Aug-19	21-Oct-19	06-Nov-19	-61
10880e	CSF_L5_Z01_FoH - AFA Detectors Change - Abortive & Installation Works (CAI 395	10			19-Nov-19*	29-Nov-19	
5508	CSF_L5_Z01_FoH - Doors/Ironmong	6	24-Aug-19	30-Aug-19	22-Nov-19	28-Nov-19	-74
5515	CSF_L5_Z01_FoH - Floor Sealer	4	24-Aug-19	29-Aug-19	22-Nov-19	27-Nov-19	-74
5546	CSF_L5_Z01_FoH - Install Solid Wood Base & Tracks for Movable Storages/Scree	12	07-Aug-19	20-Aug-19	22-Nov-19	05-Dec-19	-89
5512	CSF_L5_Z01_FoH - All Other Finishes / Make Good & Clean	12	24-Aug-19	06-Sep-19	29-Nov-19	12-Dec-19	-80
10127	CSF_L5_Z01_FoH_HO1 – FoH Areas H'over – Stage 1 (Site Walk Down)	0				05-Dec-19	
Corridors with Suspended Ceilings - CSF_L5_Z02							
5523	CSF_L5_Z02_Corr - MEP 1st fix	12	03-Jun-19	24-Jun-19	08-Apr-19 A	17-Oct-19	-95
5531	CSF_L5_Z02_Corr - Gypsum Block wall MEP Services/Conduits (MEP 1st fix)	10	04-May-19	17-May-19	08-Apr-19 A	14-Oct-19	-123
5525	CSF_L5_Z02_Corr - MEP 2nd fix	24	05-Jul-19	18-Jul-19	22-Apr-19 A	31-Oct-19	-87
5521	CSF_L5_Z02_Corr - Ceiling Rods Setting Out & Install	13	13-Dec-18	15-Dec-18	03-Jun-19 A	19-Oct-19	-249
5524	CSF_L5_Z02_Corr - Ceiling Grids	15	25-Jun-19	29-Jun-19	17-Jun-19 A	22-Oct-19	-94
5519	CSF_L5_Z02_Corr - MEP final fix	40	03-Aug-19	09-Aug-19	29-Jul-19 A	21-Nov-19	-86
5526	CSF_L5_Z02_Corr - Close ceiling (board) incl. Cut-Outs	7	19-Jul-19	26-Jul-19	31-Oct-19	07-Nov-19	-86
5527	CSF_L5_Z02_Corr- Ceiling & Wall Paint	6	27-Jul-19	02-Aug-19	08-Nov-19	14-Nov-19	-86
5528	CSF_L5_Z02_Corr - Floor Sealer	3	03-Aug-19	06-Aug-19	22-Nov-19	25-Nov-19	-92
10140	CSF_L5_Z02_Corr_HO1 – Corridors w/ Suspended Ceilings H'over – Stage 1 (Site	0				25-Nov-19	
BOH (GL B'-B'+; 5'-6' & G.L. F', 4'+-5'+) - CSF_L5_Z03							
5536	CSF_L5_Z03_BoH - MEP 1st fix	10	03-Jun-19	24-Jun-19	08-Apr-19 A	14-Oct-19	-92
5543	CSF_L5_Z03_BoH - Gypsum Block wall MEP Services/Conduits (MEP 1st fix)	8	09-May-19	22-May-19	19-Apr-19 A	11-Oct-19	-117
5537	CSF_L5_Z03_BoH - MEP 2nd fix	20	25-Jun-19	09-Jul-19	22-Apr-19 A	28-Oct-19	-92

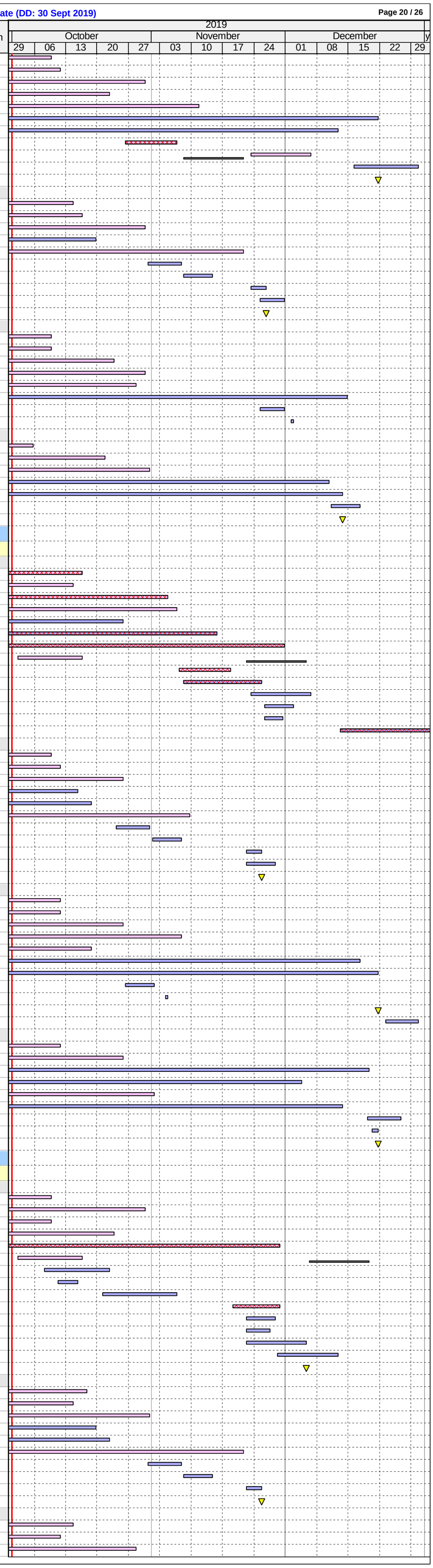

ID	Activity	RD	BL Start	BL Finish	Start	Finish	BL Finish Var
5534	CSF_L5_Z03_BoH - MEP final fix	28	17-Jul-19	23-Jul-19	29-Jul-19 A	04-Nov-19	-86
6268	CSF_L5_Z03_BoH - MEP Rms @ G.L. F' MEP works (1st, 2nd & final fix)	18	24-Jul-19	20-Aug-19	29-Jul-19 A	23-Oct-19	-52
5538	CSF_L5_Z03_BoH - Wall Epoxy Paint	6	10-Jul-19	16-Jul-19	29-Oct-19	04-Nov-19	-92
5539	CSF_L5_Z03_BoH - Floor Sealer	1	17-Jul-19	17-Jul-19	07-Nov-19	07-Nov-19	-94
5547	CSF_L5_Z03_BoH - Access Panels for MEP Rooms	2	10-Jul-19	11-Jul-19	18-Nov-19	19-Nov-19	-109
6269	CSF_L5_Z03_BoH - MEP Rms @ G.L. F' Access Panels	6	21-Aug-19	27-Aug-19	29-Nov-19	05-Dec-19	-83
10153	CSF_L5_Z03_BoH_HO1 – BOH H'over – Stage 1 (Site Walk Down)	0				05-Dec-19	
5540	CSF_L5_Z03_BoH - All Other Finishes (DOOR) / Make Good & Clean	6	28-Aug-19	03-Sep-19	06-Dec-19	12-Dec-19	-83
AHU Room - CSF_L5_Z04							
5551	CSF_L5_Z04_AHU - MEP 1st fix	8	03-Jun-19	19-Jun-19	05-Apr-19 A	11-Oct-19	-95
5553	CSF_L5_Z04_AHU - MEP 2nd fix	22	19-Jun-19	29-Jun-19	15-Apr-19 A	28-Oct-19	-100
5559	CSF_L5_Z04_AHU - Plaster on Foamglas Insulation	10	04-May-19	21-May-19	17-Jun-19 A	03-Dec-19	-163
5549	CSF_L5_Z04_AHU - MEP final fix (Wild Air Stage 1)	26	29-Jun-19	15-Jul-19	29-Jul-19 A	04-Nov-19	-94
5557	CSF_L5_Z04_AHU - Concrete Kerb & Dry Wall (Rem. Works)	14	10-Dec-18	12-Dec-18	16-Sep-19 A	18-Oct-19	-251
5561	CSF_L5_Z04_AHU - Access Panels for MEP Rooms	6	29-Jun-19	06-Jul-19	22-Nov-19	28-Nov-19	-121
5554	CSF_L5_Z04_AHU - Wall Epoxy Paint	6	29-Jun-19	06-Jul-19	04-Dec-19	10-Dec-19	-131
5556	CSF_L5_Z04_AHU - All Other Finishes (DOOR) / Make Good & Clean	6	10-Jul-19	16-Jul-19	10-Dec-19	16-Dec-19	-128
5555	CSF_L5_Z04_AHU - Floor Sealer	2	08-Jul-19	09-Jul-19	11-Dec-19	12-Dec-19	-131
10160	CSF_L5_Z04_AHU_HO1 – AHU Room H'over – Stage 1 (Site Walk Down)	0				12-Dec-19	
Level 6							
ABWF & MEP Works							
FoH Areas (Storages, Offices, Lift Lobby. etc) - CSF_L6_Z01							
5792	CSF_L6_Z01_FoH - MEP 1st fix	16	03-Jun-19	16-Jul-19	08-Apr-19 A	21-Oct-19	-80
5793	CSF_L6_Z01_FoH - MEP 2nd fix	30	17-Jul-19	06-Aug-19	29-Apr-19 A	06-Nov-19	-76
5795	CSF_L6_Z01_FoH - Dry Wall Frame & Board (one side)	18	31-May-19	15-Jun-19	10-Jun-19 A	01-Nov-19	-115
5805	CSF_L6_Z01_FoH - Perimeter Gypsum Foamglas Insulation	18	31-May-19	19-Jun-19	10-Jun-19 A	01-Nov-19	-112
5803	CSF_L6_Z01_FoH - Floor Screed (Remaining Works)	10	12-Dec-18	19-Dec-18	17-Jun-19 A	23-Oct-19	-249
5806	CSF_L6_Z01_FoH - Perimeter Gypsum Block Wall	22	20-Jun-19	03-Jul-19	17-Jun-19 A	08-Nov-19	-107
5798	CSF_L6_Z01_FoH - Dry Wall MEP Services/Conduits (MEP 1st fix)	20	05-Jun-19	19-Jun-19	22-Jul-19 A	05-Nov-19	-115
5796	CSF_L6_Z01_FoH - MEP 2nd fix Dry Wall	24	13-Jun-19	04-Jul-19	29-Jul-19 A	12-Nov-19	-109
5794	CSF_L6_Z01_FoH - MEP final fix	46	02-Sep-19	16-Sep-19	18-Sep-19 A	04-Dec-19	-66
5802	CSF_L6_Z01_FoH - Ceiling & Column Sealer	2	10-Dec-18	11-Dec-18	08-Oct-19	09-Oct-19	-244
5800	CSF_L6_Z01_FoH - Wall finishes (painting or sealer)	19	07-Aug-19	28-Aug-19	31-Oct-19	21-Nov-19	-70
5807	CSF_L6_Z01_FoH - Perimeter Gypsum Block Wall Plaster/Skim Coat	8	04-Jul-19	12-Jul-19	02-Nov-19	11-Nov-19	-101
5799	CSF_L6_Z01_FoH - Close Dry Wall	10	05-Jul-19	16-Jul-19	04-Nov-19	14-Nov-19	-101
5797	CSF_L6_Z01_FoH - Doors/Ironmong	6	29-Aug-19	04-Sep-19	25-Nov-19	30-Nov-19	-72
5830	CSF_L7_Z01_FoH - Install Solid Wood Base for Movable Storages/Screens	12	07-Aug-19	20-Aug-19	25-Nov-19	07-Dec-19	-91
6227	CSF_L6_Z01_FoH - Glass Partition & Doors/Ironmong	6	02-Sep-19	07-Sep-19	28-Nov-19	04-Dec-19	-72
6132	CSF_L6_Z01_FoH - Close ceiling (panels)	22	07-Aug-19	31-Aug-19	20-Dec-19	17-Jan-20	-114
Corridors with Suspended Ceilings - CSF_L6_Z02							
5811	CSF_L6_Z02_Corr - MEP 1st fix	19	03-Jun-19	24-Jun-19	22-Apr-19 A	24-Oct-19	-101
5813	CSF_L6_Z02_Corr - MEP 2nd fix	35	05-Jul-19	18-Jul-19	17-Jun-19 A	12-Nov-19	-97
5808	CSF_L6_Z02_Corr - MEP final fix	36	03-Aug-19	09-Aug-19	29-Jul-19 A	19-Nov-19	-84
5810	CSF_L6_Z02_Corr - Ceiling Rods Setting Out & Install	21	13-Dec-18	15-Dec-18	19-Aug-19 A	28-Oct-19	-256
5812	CSF_L6_Z02_Corr - Ceiling Grids	23	25-Jun-19	29-Jun-19	26-Aug-19 A	31-Oct-19	-102
5814	CSF_L6_Z02_Corr - Close ceiling (board) incl. Cut-Outs	7	19-Jul-19	26-Jul-19	08-Nov-19	15-Nov-19	-93
5815	CSF_L6_Z02_Corr - Ceiling & Wall (painting & sealer)	6	27-Jul-19	02-Aug-19	16-Nov-19	22-Nov-19	-93
5816	CSF_L6_Z02_Corr - Floor Sealer	3	03-Aug-19	06-Aug-19	25-Nov-19	27-Nov-19	-94
5817	CSF_L6_Z02_Corr - All Other Finishes (DOOR) / Make Good & Clean	6	07-Aug-19	13-Aug-19	25-Nov-19	30-Nov-19	-91
10141	CSF_L6_Z02_Corr_HO1 – Corridors w/ Suspended Ceilings H'over – Stage 1 (Site	0				27-Nov-19	
BOH (GL B'-B'+; 5'-6' & G.L. F', 4'+-5'+) - CSF_L6_Z03							
5821	CSF_L6_Z03_BoH - MEP 1st fix	8	03-Jun-19	24-Jun-19	15-Apr-19 A	11-Oct-19	-90
5822	CSF_L6_Z03_BoH - MEP 2nd fix	18	25-Jun-19	09-Jul-19	29-Apr-19 A	23-Oct-19	-88
5827	CSF_L6_Z03_BoH - Gypsum Blockwork Advanced Works MEP Services/Conduits (	8	26-Apr-19	10-May-19	20-May-19 A	11-Oct-19	-127
6264	CSF_L6_Z03_BoH - MEP Rms @ G.L. F' Builder's Works (Gypsum Block Wall, Dry	24	04-Jul-19	24-Jul-19	22-Jul-19 A	12-Nov-19	-92
6265	CSF_L6_Z03_BoH - MEP Rms @ G.L. F' MEP works (1st, 2nd & final fix)	36	25-Jul-19	21-Aug-19	22-Jul-19 A	26-Nov-19	-80
5819	CSF_L6_Z03_BoH - MEP final fix	30	17-Jul-19	23-Jul-19	29-Jul-19 A	06-Nov-19	-88
5823	CSF_L6_Z03_BoH - Wall Epoxy/ Emulsion Paint	6	10-Jul-19	16-Jul-19	24-Oct-19	30-Oct-19	-88
5824	CSF_L6_Z03_BoH - Floor Sealer	1	17-Jul-19	17-Jul-19	04-Nov-19	04-Nov-19	-91
5831	CSF_L6_Z03_BoH - Access Panels for MEP Rooms	2	10-Jul-19	11-Jul-19	25-Nov-19	26-Nov-19	-115
6266	CSF_L6_Z03_BoH - MEP Rms @ G.L. F' Access Panels	6	22-Aug-19	28-Aug-19	29-Nov-19	05-Dec-19	-82
10154	CSF_L6_Z03_BoH_HO1 – BOH H'over – Stage 1 (Site Walk Down)	0				05-Dec-19	
5825	CSF_L6_Z03_BoH - All Other Finishes (DOOR) / Make Good & Clean	6	29-Aug-19	04-Sep-19	06-Dec-19	12-Dec-19	-82
AHU Room- CSF_L6_Z04							
5835	CSF_L6_Z04_AHU - MEP 1st fix	22	03-Jun-19	24-Jun-19	08-Apr-19 A	28-Oct-19	-104
5836	CSF_L6_Z04_AHU - MEP 2nd fix	34	25-Jun-19	09-Jul-19	22-Apr-19 A	11-Nov-19	-104
5833	CSF_L6_Z04_AHU - MEP final fix incl. cladding/ insulation	42	10-Jul-19	26-Jul-19	29-Jul-19 A	25-Nov-19	-101
5842	CSF_L6_Z04_AHU - Plaster on Foamglas Insulation	11	09-May-19	21-May-19	25-Nov-19	06-Dec-19	-166
5844	CSF_L6_Z04_AHU - Access Panels for MEP Rooms	6	10-Jul-19	16-Jul-19	25-Nov-19	30-Nov-19	-115
5837	CSF_L6_Z04_AHU - Wall Epoxy Paint	6	10-Jul-19	16-Jul-19	07-Dec-19	13-Dec-19	-126
5839	CSF_L6_Z04_AHU - All Other Finishes (DOOR) / Make Good & Clean	6	24-Jul-19	30-Jul-19	13-Dec-19	19-Dec-19	-119
5838	CSF_L6_Z04_AHU - Floor Sealer	2	17-Jul-19	18-Jul-19	14-Dec-19	16-Dec-19	-126
10161	CSF_L6_Z04_AHU_HO1 – AHU Room H'over – Stage 1 (Site Walk Down)	0				16-Dec-19	
Toilets - CSF_L6_Z05							
6154	CSF_L6_Z05_Toilet - MEP 1st fix Ceiling	12	03-Jun-19	27-Jun-19	17-Jun-19 A	16-Oct-19	-91
6155	CSF_L6_Z05_Toilet - Dry Wall Frame & Board (one side)	6	26-Apr-19	03-May-19	24-Jun-19 A	09-Oct-19	-131
6156	CSF_L6_Z05_Toilet - Dry Wall MEP Services/Conduits (MEP 1st fix)	10	30-Apr-19	14-May-19	15-Jul-19 A	14-Oct-19	-126
6143	CSF_L6_Z05_Toilet - MEP 2nd fix	22	11-Jul-19	24-Jul-19	31-Jul-19 A	30-Oct-19	-81
8787	CSF_L6_Z05_Toilet - Conc flr curing, polishing & install protection	12	12-Aug-19	23-Sep-19	02-Sep-19 A	16-Oct-19	-18
6145	CSF_L6_Z05_Toilet - MEP final fix	34	03-Aug-19	09-Aug-19	23-Sep-19 A	16-Nov-19	-82
6139	CSF_L6_Z05_Toilet - Ceiling Rods & Grids	4	06-Jul-19	10-Jul-19	17-Oct-19	21-Oct-19	-85
6140	CSF_L6_Z05_Toilet - Close ceiling (board) incl. Cut-Outs	5	25-Jul-19	30-Jul-19	30-Oct-19	04-Nov-19	-80
6152	CSF_L6_Z05_Toilet - Ceiling finishes final coat	3	31-Jul-19	02-Aug-19	05-Nov-19	07-Nov-19	-80
6144	CSF_L6_Z05_Toilet - Door Frame	2	28-Jun-19	29-Jun-19	27-Nov-19	28-Nov-19	-126
6157	CSF_L6_Z05_Toilet - Close Dry Wall	4	03-Jun-19	06-Jun-19	28-Nov-19	02-Dec-19	-148
6148	CSF_L6_Z05_Toilet - Wall finishes (tiling)	8	24-Sep-19	03-Oct-19	30-Nov-19	09-Dec-19	-56
6136	CSF_L6_Z05_Toilet - Wall Plastering (internal & external)	4	02-Jul-19	05-Jul-19	03-Dec-19	06-Dec-19	-129
6149	CSF_L6_Z05_Toilet - Cubicle partitions & sanitary ware & fittings	6	04-Oct-19	11-Oct-19	10-Dec-19	16-Dec-19	-56
6137	CSF_L6_Z05_Toilet - Door / Ironmong	2	12-Oct-19	14-Oct-19	17-Dec-19	18-Dec-19	-56
10162	CSF_L6_Z05_Toilet_HO1 – Toilet H'over – Stage 1 (Site Walk Down)	0				18-Dec-19	
6138	CSF_L6_Z05_Toilet - All Other Finishes / Make Good & Clean	6	15-Oct-19	21-Oct-19	19-Dec-19	26-Dec-19	-56
Terrace							
6173	CSF_L6_Terrace - Water Repellant Sealer on Wall	2	31-May-19	01-Jun-19	28-Nov-19	29-Nov-19	-150
6174	CSF_L6_Terrace - Precast Floor Concrete Pavers	6	03-Jun-19	10-Jun-19	02-Dec-19*	07-Dec-19	-151
6176	CSF_L6_Terrace - S/S Grating for Surface Channel	6	11-Jun-19	17-Jun-19	09-Dec-19	14-Dec-19	-151
10163	CSF_L6_Terrace_HO1 – Terrace H'over – Stage 1 (Site Walk Down)	0				14-Dec-19	
Level 7							
ABWF & MEP Works							
FoH Areas (Storages, Offices, Lift Lobby. etc) - CSF_L7_Z01							
5851	CSF_L7_Z01_FoH - MEP 1st fix (* 2 Shifts)	14	04-Sep-19	09-Oct-19	22-Apr-19 A	18-Oct-19	-8
5852	CSF_L7_Z01_FoH - MEP 2nd fix (* 2 Shifts)	24	09-Oct-19	24-Oct-19	29-Apr-19 A	31-Oct-19	-6
5862	CSF_L7_Z01_FoH - Floor Screed	16	19-Aug-19	26-Aug-19	03-Jun-19 A	23-Oct-19	-46
6133	CSF_L7_Z01_FoH - Ceiling Rods Setting Out & Inst'n	18	27-Aug-19	04-Sep-19	15-Jul-19 A	25-Oct-19	-41
5855	CSF_L7_Z01_FoH - MEP 2nd fix Dry Wall	20	30-Aug-19	20-Sep-19	22-Jul-19 A	30-Oct-19	-32
5857	CSF_L7_Z01_FoH - Dry Wall MEP Services/Conduits (MEP 1st fix)	12	30-Aug-19	12-Sep-19	24-Jul-19 A	16-Oct-19	-26
6134	CSF_L7_Z01_FoH - Ceiling Grids incl. support frame for Glass Partition	24	08-Oct-19	16-Oct-19	19-Aug-19 A	30-Oct-19	-12
5864	CSF_L7_Z01_FoH - Perimeter Gypsum Foamglas Insulation	16	27-Aug-19	13-Sep-19	10-Oct-19	28-Oct-19	-35
5858	CSF_L7_Z01_FoH - Close Dry Wall	6	21-Sep-19	27-Sep-19	28-Oct-19	02-Nov-19	-29
5865	CSF_L7_Z01_FoH - Perimeter Gypsum Block Wall	11	16-Sep-19	27-Sep-19	29-Oct-19	09-Nov-19	-35
6135	CSF_L7_Z01_FoH - Close ceiling (panels) incl. Cut-Outs	14	25-Oct-19	09-Nov-19	01-Nov-19	16-Nov-19	-6
5866	CSF_L7_Z01_FoH - Perimeter Gypsum Block Wall Plaster/Skim Coat	8	28-Sep-19	09-Oct-19	06-Nov-19	14-Nov-19	-31
5859	CSF_L7_Z01_FoH - Wall finishes (painting or sealer)	14	25-Oct-19	09-Nov-19	08-Nov-19	23-Nov-19	-12
5853	CSF_L7_Z01_FoH - MEP final fix (* 2 shifts)	9	09-Nov-19	20-Nov-19	20-Nov-19	30-Nov-19	-9
5856	CSF_L7_Z01_FoH - Doors/Ironmong	6	11-Nov-19	16-Nov-19	25-Nov-19	02-Dec-19	-12
5888	CSF_L7_Z01_FoH - Install Solid Wood Base for Movable Storages/Screens	12	25-Oct-19	07-Nov-19	26-Nov-19	09-Dec-19	-27
6228	CSF_L7_Z01_FoH - Glass Partition & Doors/Ironmong	6	14-Nov-19	20-Nov-19	29-Nov-19	05-Dec-19	-13
Corridors with Suspended Ceilings - CSF_L7_Z02							
5870	CSF_L7_Z02_Corr - MEP 1st fix	14	17-Jun-19	08-Jul-19	24-Jun-19 A	18-Oct-19	-85
5872	CSF_L7_Z02_Corr - MEP 2nd fix	32	15-Jul-19	27-Jul-19	27-Jun-19 A	11-Nov-19	-88
5869	CSF_L7_Z02_Corr - Ceiling Rods Setting Out & Install	16	05-Jan-19	08-Jan-19	19-Aug-19 A	22-Oct-19	-233
5871	CSF_L7_Z02_Corr - Ceiling Grids	19	09-Jul-19	13-Jul-19	26-Aug-19 A	24-Oct-19	-85
5867	CSF_L7_Z02_Corr - MEP final fix	40	12-Aug-19	17-Aug-19	23-Sep-19 A	18-Nov-19	-76
5873	CSF_L7_Z02_Corr - Close ceiling (board) incl. Cut-Outs	6	29-Jul-19	03-Aug-19	12-Nov-19	18-Nov-19	-88

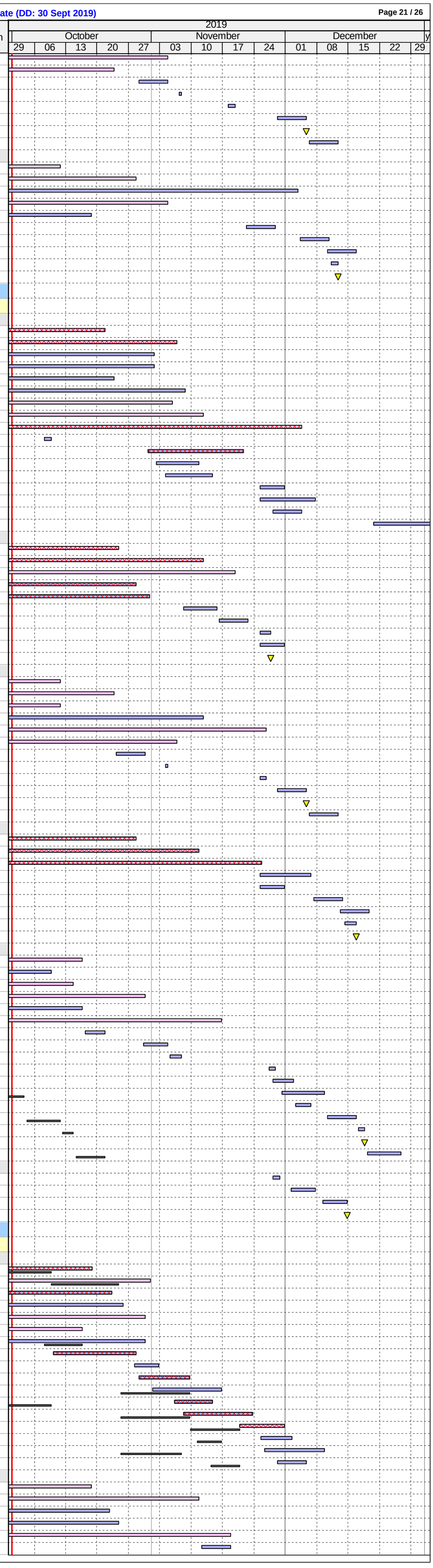

ID	Activity	RD	BL Start	BL Finish	Start	Finish	BL Finish Var
5874	CSF_L7_Z02_Corr - Ceiling & Wall (painting & sealer)	6	05-Aug-19	10-Aug-19	19-Nov-19	25-Nov-19	-88
5875	CSF_L7_Z02_Corr - Floor Sealer	3	12-Aug-19	14-Aug-19	26-Nov-19	28-Nov-19	-88
5876	CSF_L7_Z02_Corr - All Other Finishes (DOOR) / Make Good & Clean	6	15-Aug-19	21-Aug-19	26-Nov-19	02-Dec-19	-85
10142	CSF_L7_Z02_Corr_HO1 – Corridors w/ Suspended Ceilings H'over – Stage 1 (Site	0				28-Nov-19	
BOH (GL B'-B'+; 5'-6' & G.L. F', 4'+-5'+) - CSF_L7_Z03							
5879	CSF_L7_Z03_BoH - MEP 1st fix	8	17-Jun-19	08-Jul-19	22-Apr-19 A	11-Oct-19	-79
5880	CSF_L7_Z03_BoH - MEP 2nd fix	14	09-Jul-19	22-Jul-19	29-Apr-19 A	21-Oct-19	-75
6114	CSF_L7_Z03_BoH - MEP Rms @ G.L. F' MEP works (1st, 2nd & final fix)	20	26-Jul-19	22-Aug-19	08-Jul-19 A	25-Oct-19	-52
5877	CSF_L7_Z03_BoH - MEP final fix	24	30-Jul-19	05-Aug-19	29-Jul-19 A	04-Nov-19	-75
5881	CSF_L7_Z03_BoH - Wall Epoxy/ Emulsion Paint	6	23-Jul-19	29-Jul-19	22-Oct-19	28-Oct-19	-75
5882	CSF_L7_Z03_BoH - Floor Sealer	1	30-Jul-19	30-Jul-19	04-Nov-19	04-Nov-19	-80
5889	CSF_L7_Z03_BoH - Access Panels for MEP Rooms	2	23-Jul-19	24-Jul-19	26-Nov-19	27-Nov-19	-105
6115	CSF_L7_Z03_BoH - MEP Rms @ G.L. F' Access Panels	6	23-Aug-19	29-Aug-19	27-Nov-19	03-Dec-19	-79
10155	CSF_L7_Z03_BoH_HO1 – BOH H'over – Stage 1 (Site Walk Down)	0				03-Dec-19	
5883	CSF_L7_Z03_BoH - All Other Finishes (DOOR) / Make Good & Clean	6	30-Aug-19	05-Sep-19	04-Dec-19	10-Dec-19	-79
AHU Room - CSF_L7_Z04							
5893	CSF_L7_Z04_AHU - MEP 1st fix	22	17-Jun-19	08-Jul-19	24-Jun-19 A	30-Oct-19	-95
5894	CSF_L7_Z04_AHU - MEP 2nd fix	32	09-Jul-19	22-Jul-19	29-Jul-19 A	13-Nov-19	-95
5891	CSF_L7_Z04_AHU - MEP final fix	42	23-Jul-19	08-Aug-19	31-Jul-19 A	27-Nov-19	-92
5898	CSF_L7_Z04_AHU - Concrete Kerb & Gypsum Block Wall	3	02-Jan-19	04-Jan-19	26-Nov-19	28-Nov-19	-268
5900	CSF_L7_Z04_AHU - Plaster on Foamglas Insulation	15	09-May-19	25-May-19	26-Nov-19	12-Dec-19	-167
6100	CSF_L7_Z04_AHU - Access Panels for MEP Rooms	6	23-Jul-19	29-Jul-19	27-Nov-19	03-Dec-19	-106
6101	CSF_L7_Z04_AHU - Celing Sealer	2	02-Jan-19	03-Jan-19	27-Nov-19	28-Nov-19	-269
5895	CSF_L7_Z04_AHU - Wall Epoxy Paint	6	23-Jul-19	29-Jul-19	13-Dec-19	19-Dec-19	-120
5897	CSF_L7_Z04_AHU - All Other Finishes (DOOR) / Make Good & Clean	6	06-Aug-19	12-Aug-19	19-Dec-19	26-Dec-19	-113
5896	CSF_L7_Z04_AHU - Floor Sealer	2	30-Jul-19	31-Jul-19	20-Dec-19	21-Dec-19	-120
10164	CSF_L7_Z04_AHU_HO1 – AHU Room H'over – Stage 1 (Site Walk Down)	0				21-Dec-19	
Toilets - CSF_L7_Z05							
6218	CSF_L7_Z05_Toilet - Dry Wall Frame & Board (one side)	6	26-Apr-19	03-May-19	18-Jun-19 A	09-Oct-19	-131
6217	CSF_L7_Z05_Toilet - MEP 1st fix Ceiling	12	17-Jun-19	11-Jul-19	24-Jun-19 A	16-Oct-19	-80
6221	CSF_L7_Z05_Toilet - Dry Wall MEP Services/Conduits (MEP 1st fix)	8	30-Apr-19	14-May-19	22-Jul-19 A	12-Oct-19	-125
6205	CSF_L7_Z05_Toilet - MEP 2nd fix	18	24-Jul-19	06-Aug-19	26-Aug-19 A	23-Oct-19	-64
6202	CSF_L7_Z05_Toilet - Ceiling Rods & Grids	4	19-Jul-19	23-Jul-19	16-Oct-19	19-Oct-19	-73
6203	CSF_L7_Z05_Toilet - Close ceiling (board) incl. Cut-Outs	5	07-Aug-19	12-Aug-19	24-Oct-19	29-Oct-19	-64
6216	CSF_L7_Z05_Toilet - Ceiling finishes final coat	3	13-Aug-19	15-Aug-19	30-Oct-19	01-Nov-19	-64
6207	CSF_L7_Z05_Toilet - MEP final fix	6	16-Aug-19	22-Aug-19	02-Nov-19	08-Nov-19	-64
6206	CSF_L7_Z05_Toilet - Door Frame	2	12-Jul-19	13-Jul-19	28-Nov-19	29-Nov-19	-116
6222	CSF_L7_Z05_Toilet - Close Dry Wall	4	03-Jun-19	06-Jun-19	28-Nov-19	02-Dec-19	-148
6199	CSF_L7_Z05_Toilet - Wall Plastering (internal & external)	4	15-Jul-19	18-Jul-19	03-Dec-19	06-Dec-19	-118
Level 8 & Roof Level							
ABWF & MEP Works							
North Roof Area (Wild Air Stage 1 SoW) - CSF_L8_Z01							
8919	CSF_L8_Z01_MEP_Wild_Air - CWS/CWR Low Lvl Pipe Supports along GL_B BoH	2	18-Feb-19	02-Mar-19	23-May-19 A	03-Oct-19	-178
8918	CSF_L8_Z01_MEP_Wild_Air - MEP 1st fix Low Lvl CWS/CWR along GL_B BoH Co	6	14-Mar-19	04-Apr-19	03-Jun-19 A	09-Oct-19	-154
3859	CSF_L8_Z01_MEP_Wild_Air - MEP 1st fix (incl. North Roof Soffit)	16	08-Apr-19	03-Jun-19	02-Jul-19 A	21-Oct-19	-115
6315	CSF_L8_Z01_MEP_Wild_Air - MEP final fix LMCP	12	08-Apr-19	13-Apr-19	02-Jul-19 A	17-Oct-19	-153
6298	CSF_L8_Z01_MEP_Wild_Air - MEP 2nd Fix (roof soffit - Cabling to AHU room - Wil	26	04-Jun-19	10-Jul-19	15-Jul-19 A	04-Nov-19	-97
3889	CSF_L8_Z01_MEP_Wild_Air - Ceiling Rods	4	23-Mar-19	06-Apr-19	15-Jul-19 A	05-Oct-19	-151
3919	CSF_L8_Z01_MEP_Wild_Air - Ceiling Grids	10	08-Apr-19	13-Apr-19	20-Jul-19 A	14-Oct-19	-151
3920	CSF_L8_Z01_MEP_Wild_Air - Close ceiling (panels) incl. Cut-Outs	11	11-Jul-19	23-Jul-19	04-Nov-19	15-Nov-19	-96
3860	CSF_L8_Z01_MEP_Wild_Air - MEP final fix (air grille)	8	24-Jul-19	01-Aug-19	16-Nov-19	25-Nov-19	-96
10131	CSF_L8_Z01_HO1 – North Roof Area (Wild Air Stage 1 NoW) H'over – Stage 1 (Sit	0				25-Nov-19	
South Roof Area (Wild Air Stage 1 SoW) - CSF_L8_Z02							
3864	CSF_L8_Z02_MEP_Wild_Air - Chiller Pump & Chilled Water Valves del. & install (M	8	31-Jan-19	15-Feb-19	22-Apr-19 A	12-Oct-19	-197
3866	CSF_L8_Z02_MEP_Wild_Air - MEP 1st fix Works (* 2 Shifts)	6	12-Feb-19	09-Mar-19	01-Jun-19 A	09-Oct-19	-176
6303	CSF_L8_Z02_MEP_Wild_Air - Flr mounted Cable Suport System LMCP to Chillers	5	20-Feb-19	26-Feb-19	22-Jul-19 A	08-Oct-19	-185
6301	CSF_L8_Z02_MEP_Wild_Air - MEP 1st/2nd/final fix (power from Swith Room to chi	15	30-Mar-19	13-Apr-19	23-Jul-19 A	22-Oct-19	-158
3867	CSF_L8_Z02_MEP_Wild_Air - MEP 2nd Fix Cable Laying & Termination (* 2 Shifts)	18	27-Feb-19	16-Mar-19	29-Jul-19 A	23-Oct-19	-182
3868	CSF_L8_Z02_- MEP final fix Install incl. Insulation (excl. silencer) (* 2 Shifts)	24	16-Mar-19	01-Apr-19	26-Aug-19 A	30-Oct-19	-175
10144	CSF_L8_Z02_HO1 – South Roof Area (Wild Air Stage 1 SoW) H'over – Stage 1 (Si	0				31-Oct-19	
Balance of the Works - CSF_L8_Z01 & L8_Z02							
3888	CSF_L8_Z01_BoH - Chiller Water Pump Rm MEP 1st fix (incl. EQP)	18	28-Sep-19	28-Oct-19	24-Jun-19 A	23-Oct-19	4
3890	CSF_L8_Z01_BoH - Chiller Water Pump Rm MEP 2nd & final fix	26	29-Oct-19	18-Nov-19	15-Jul-19 A	01-Nov-19	14
3847	CSF_L8_Z01_BoH - Chiller Water Pump Rm Final finishes (incl. door/ iron	18	05-Nov-19	25-Nov-19	11-Nov-19	30-Nov-19	-5
3857	CSF_L8_Z02_BoH - Water Tank & Pump Rm Builder's Works	20	27-Apr-19	10-Jun-19	27-May-19 A	25-Oct-19	-114
3895	CSF_L8_Z02_BoH - Water Tank & Pump Rm MEP 1st fix (incl. EQP)	24	11-Jun-19	09-Jul-19	18-Jun-19 A	04-Nov-19	-98
3905	CSF_L8_Z02_BoH - Water Tank & Pump Rm MEP 2nd & final fix	34	10-Jul-19	30-Jul-19	22-Jul-19 A	11-Nov-19	-86
3858	CSF_L8_Z02_BoH - Water Tank & Pump Rm Final finishes (incl. door/ iron)	18	17-Jul-19	06-Aug-19	12-Nov-19	02-Dec-19	-98
3881	CSF_L8_Z02_BoH - Plant Rm Builders Wrks(Kerb, Plinths, Waterpfng, Screed,Dryw	6	11-Jun-19	16-Jul-19	17-Jun-19 A	09-Oct-19	-70
3913	CSF_L8_Z02_BoH - Plant Rm MEP 1st fix (incl. EQP)	32	17-Jul-19	13-Aug-19	24-Jun-19 A	08-Nov-19	-72
3914	CSF_L8_Z02_BoH - Plant Rm MEP 2nd & final fix	40	14-Aug-19	03-Sep-19	22-Jul-19 A	27-Nov-19	-70
3882	CSF_L8_Z02_BoH - Plant Rm Final finishes (wall paint, misc. metal works, door/ iro	18	21-Aug-19	10-Sep-19	14-Nov-19	04-Dec-19	-70
3883	CSF_L8_Z01_BoH - AHU Rm Builder's Wrks. (Kerb, Plinths, Waterpfng, Screed, Dry	18	16-Aug-19	07-Sep-19	22-Jul-19 A	23-Oct-19	-36
3915	CSF_L8_Z01_BoH - AHU Rm MEP 1st fix	24	09-Sep-19	09-Oct-19	29-Jul-19 A	06-Nov-19	-24
3916	CSF_L8_Z01_BoH - AHU Rm MEP 2nd & final fix	42	24-Sep-19	23-Oct-19	29-Jul-19 A	20-Nov-19	-24
3884	CSF_L8_Z01_BoH - AHU Rm Final finishes (incl. door/ iron)	12	17-Oct-19	30-Oct-19	14-Nov-19	27-Nov-19	-24
3885	CSF_L8_Z01_BoH - Corridor Builder's Wrks. (Conc Kerb, Screed, Dry wall, C/W Sea	18	16-Aug-19	12-Sep-19	17-Jun-19 A	23-Oct-19	-32
3917	CSF_L8_Z01_BoH - Corridor MEP 1st fix	24	13-Sep-19	05-Oct-19	24-Jun-19 A	06-Nov-19	-26
3918	CSF_L8_Z01_BoH - Corridor MEP 2nd & final fix	40	08-Oct-19	21-Oct-19	22-Jul-19 A	20-Nov-19	-26
3886	CSF_L8_Z01_BoH - Corridor Final finishes (wall paint, door/ iron., floor sealer)	12	28-Sep-19	14-Oct-19	12-Nov-19	25-Nov-19	-36
3841	CSF_L8_Z01 & L8_Z02_BoH - Install MEP Plenum & Silencer (after install Pisa lou	5	29-Jul-19	03-Aug-19	26-Aug-19 A	08-Oct-19	-53
3887	CSF_L8_Z01 & L8_Z02_BoH - All Other finishes / Make Good & Clean	24	05-Nov-19	02-Dec-19	14-Nov-19	11-Dec-19	-8
10146	CSF_L8_Z01 & L8_Z02_BoH_HO1 – L8 Balance of the Works H'over – Stage 1 (S	0				04-Dec-19	
EWS (External Wall System)							
Roof Panels							
6287	CSF_RF - Roof Edge Gutter w/ Maintenance Grating - South Roof	12	15-Apr-19	13-May-19	10-Jun-19 A	25-Oct-19	-137
6294	CSF_RF - Roof Edge Gutter w/ Maintenance Grating - North Roof	24	10-Jun-19	08-Jul-19	26-Oct-19	22-Nov-19	-115
Vertical Transportation							
Lifts							
5496	CSF_LT-52 - Service (Art) lift (B2 - L7) - Lift Pit/Shaft/Machine Room MEP 1st/2nd/fi	12	17-Sep-19	27-Nov-19	27-Apr-19 A	16-Oct-19	36
5486	CSF_LT-53 - Service lift (B2 - L7) - Scaffold/Defects Fix/Guide	26	23-Mar-19	23-Apr-19	17-Oct-19	15-Nov-19	-171
5487	CSF_LT-53 - Service lift (B2 - L7) - LMR Builders Works (incl. door/ iron)	26	16-Aug-19	16-Sep-19	17-Oct-19	15-Nov-19	-50
5488	CSF_LT-53 - Service lift (B2 - L7) - Lift Pit/Shaft/Machine Room MEP 1st/2nd/final f	60	17-Sep-19	27-Nov-19	16-Nov-19	04-Feb-20	-50
Staircases							
Staircase ST-51							
6168	CSF_ST51_GL_4F - MEP 1st fix, 2nd fix	24	01-Apr-19	09-May-19	08-Apr-19 A	30-Oct-19	-144
6170	CSF_ST51_GL_4F - Permanent Hand Rail	20	16-May-19	30-May-19	24-Jul-19 A	20-Dec-19	-170
Staircase ST-52							
6180	CSF_ST52_GL_B6 - MEP 1st fix, 2nd fix	32	13-Apr-19	21-May-19	27-May-19 A	08-Nov-19	-142
6182	CSF_ST52_GL_B6 - Permanent Hand Rail	13	28-May-19	12-Jun-19	16-Sep-19 A	12-Dec-19	-153
6184	CSF_ST52_GL_B6 - All Other Finishes (DOOR) / Make Good & Clean	12	08-Jun-19	21-Jun-19	06-Dec-19	19-Dec-19	-151
Testing & Commissioning							
Wild Air Stage 1 - T&C (1/F to 5/F) - Air Cooled Chillers							
3873	CSF_MEP_Wild_Air - Pipes Flushing w/ Water SampleTest	12	17-Jul-19	30-Jul-19	19-Aug-19 A	08-Nov-19	-84
3871	CSF_MEP_Wild_Air - Pumps Power Energisation	2	26-Apr-19	27-Apr-19	27-Sep-19 A	04-Nov-19	-156
3872	CSF_MEP_Wild_Air - Pumps Start Up	1	29-Apr-19	29-Apr-19	28-Sep-19 A	05-Nov-19	-157
3877	CSF_MEP_Wild_Air - FLOORS 1/F to 5/F - SAT	26	15-Jun-19	17-Jul-19	09-Oct-19	07-Nov-19	-95
3874	CSF_MEP_Wild_Air - Chiller Vacuum Test	5	15-Apr-19	19-Apr-19	31-Oct-19	05-Nov-19	-165
3875	CSF_MEP_Wild_Air - Chiller SAT Test	5	20-Apr-19	25-Apr-19	02-Nov-19	07-Nov-19	-162
3878	CSF_MEP_Wild_Air - FLOORS 1/F to 5/F - Start Up	5	17-Jul-19	22-Jul-19	08-Nov-19	13-Nov-19	-95
3879	CSF_MEP_Wild_Air - FLOORS 1/F to 5/F - Air Flow Test	8	23-Jul-19	31-Jul-19	08-Nov-19	16-Nov-19	-90
3876	CSF_MEP_Wild_Air - Chiller Start Up	1	31-Jul-19	31-Jul-19	09-Nov-19	09-Nov-19	-84
3880	CSF_MEP_Wild_Air - FLOORS 1/F to 5/F - AHU Performance Test	6	01-Aug-19	07-Aug-19	14-Nov-19	20-Nov-19	-87
Wild Air Stage 2 - T&C (Balance) - DCS & Air Cooled Chillers							
9738	CSF_MEP_Wild_Air - Hydro Test & Pipes Flushing w/ Water Sample Test	36	21-Sep-19	04-Nov-19	09-Nov-19	20-Dec-19	-40
6324	CSF_MEP_Wild_Air - FLOORS GF & 6/F to 8/F - SAT	26	09-Oct-19	07-Nov-19	13-Nov-19	12-Dec-19	-30
6325	CSF_MEP_Wild_Air - FLOORS GF & 6/F to 8/F - Start Up	6	08-Nov-19	14-Nov-19	13-Dec-19	19-Dec-19	-30
6326	CSF_MEP_Wild_Air - FLOORS GF & 6/F to 8/F - Air Flow Test	8	15-Nov-19	23-Nov-19	20-Dec-19	30-Dec-19	-30
Electrical & Controls							
7688	CSF_POW - Lighting & Control T&C	12	19-Nov-19	02-Dec-19	29-Jul-19 A	07-Dec-19	-4
7693	CSF_POW - Power & Distribution Insulation/Polarity Checks	24	29-Oct-19	25-Nov-19	29-Jul-19 A	28-Dec-19	-28

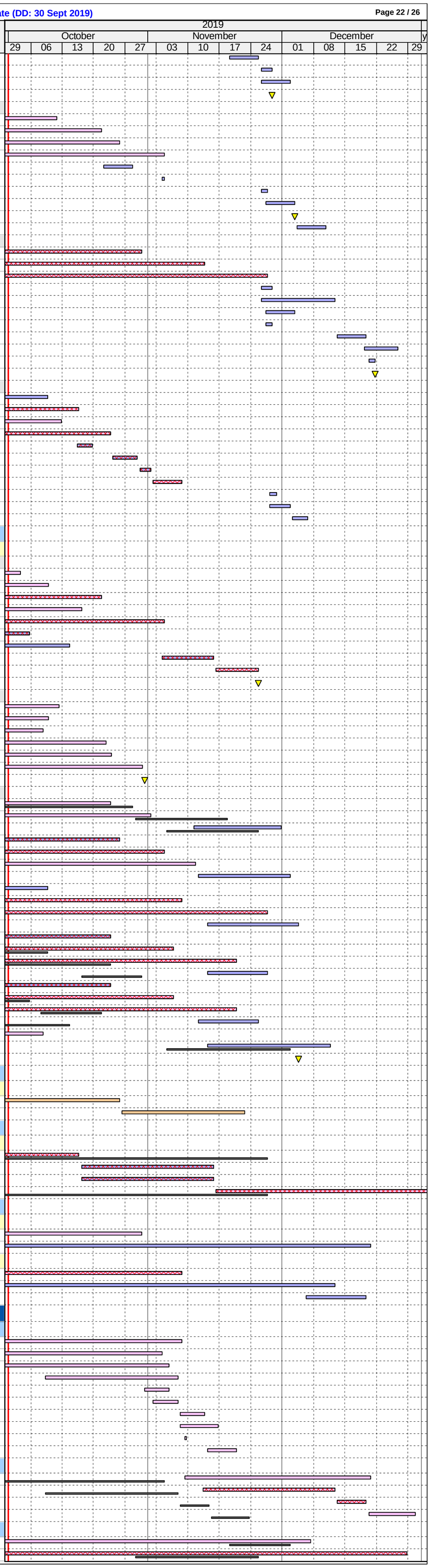

ID	Activity	RD	BL Start	BL Finish	Start	Finish	BL Finish Var
7696	CSF_POW - EMSD Test Fireman's Lift w/ Power & Issue Cert.	12	08-Jul-19	08-Jul-19	26-Aug-19 A	16-Oct-19	-84
2119	CSF_POW - Power Available to FSD Lifts	0		06-Jul-19		02-Oct-19	-72
2117	CSF_POW - Final Fix Completed @ All Levels - Wild Air Stage 1	0		13-Apr-19		31-Oct-19	-165
2118	CSF_POW - Final Fix Completed @ All Levels - Toilets	0		22-Aug-19		16-Nov-19	-71
2120	CSF_POW - Final Fix Completed @ All Levels - BoH	0		18-Nov-19		27-Nov-19	-8
2121	CSF_POW - Final Fix Completed @ All Levels - FoH Areas	0		20-Nov-19		04-Dec-19	-12
7685	CSF_POW - UPS T&C	12	12-Nov-19	25-Nov-19	07-Dec-19	20-Dec-19	-22
7689	CSF_POW - IT Systems Test	12	19-Nov-19	02-Dec-19	21-Dec-19	06-Jan-20	-28
Plumbing & Drainage							
7680	CSF_P&D - Hydraulic Tests P&D	65	06-Sep-19	04-Nov-19	22-Jul-19 A	17-Dec-19	-37
Fire Services							
7682	CSF_FS - FS Hydraulic Test Pipe Works	48	06-Sep-19	04-Nov-19	26-Aug-19 A	23-Dec-19	-42
7695	CSF_FS - FS Power & Controls Insulation/Continuity/Polarity Checks	30	15-Oct-19	25-Nov-19	23-Sep-19 A	26-Dec-19	-26
7699	CSF_FS - Genset Test	12	12-Nov-19	25-Nov-19	11-Dec-19	24-Dec-19	-25
7697	CSF_FS - Sprinkler System Test	12	05-Nov-19	18-Nov-19	24-Dec-19	08-Jan-20	-42
7701	CSF_FS - Gas Flooding Test	12	11-Feb-20	24-Feb-20	27-Dec-19	10-Jan-20	31
RDE BUILDING							
Construction							
Initial Works, Establishment & Miscellaneous							
9797	*RDE_ABWF_L9 to L12 Inter-Floor Stair - BD Consent	26			19-Nov-19	18-Dec-19	
9798	*RDE_ABWF_L9 to L12 Inter-Floor Stair - Material/ Inspections/ Fab/ 1st Delivery	42			19-Nov-19	08-Jan-20	
9788	RDE_MEP - Manual RES Leveling MS MEP Final Fix (Concurent flrs)	0	30-Sep-19		07-Nov-19*		-31
7442	*RDE_ABWF - Material Procurement/ Fabrication (L6 to L13 Toilets)	15			28-Jun-19 A	19-Oct-19	
9743	*RDE_ABWF - Glass Partition Shop Dwg/ Mat'l Sub/ Appr'l, & Mat'l Procurement &	66	05-Nov-19	16-Dec-19	02-Sep-19 A	18-Dec-19	-2
9745	*RDE_ABWF - L2 Toilets - Material Procurement/ 1st Delivery to site	25			20-Sep-19 A	31-Oct-19	
9734	*RDE_MEP - CSD Re-coordination @ L2 Toilets	0				14-Oct-19*	
9699	RDE_ABWF - Sealer/Screed MH16 opening L1-L5	30	25-Oct-19	28-Nov-19	19-Dec-19	24-Jan-20	-47
9744	RDE_MEP - Manual Leveling Complete L9-L11 Toilets 1st Fix (re-designed by MJV)	0				19-Dec-19	
Level GF							
ABWF & MEP Works							
FoH Areas (Retail, Passenger Lift Lobbies & Terrace) - RDE_GF_Z01							
4691	RDE_GF_Z01_FoH - MEP 1st fix (Part 1)	21	16-Jan-19	05-Mar-19	07-Jan-19 A	07-Dec-19	-231
4691a	RDE_GF_Z01_FoH - MEP 1st fix (Part 2)	18			09-Dec-19	30-Dec-19	
BoH Plant Rooms, Corridors, FS & Service Lift Lobbies - RDE_GF_Z02							
4678	RDE_GF_Z02_BoH - MEP 1st fix	28	16-Jan-19	19-Feb-19	07-Jan-19 A	16-Dec-19	-250
4686	RDE_GF_Z02_BoH - Wet Trades (plaster/screed/ceiling sealer/wall_sealer/undercoa	16	29-Dec-18	15-Jan-19	07-Jan-19 A	02-Dec-19	-262
4682	RDE_GF_Z02_BoH - Lobbies & Corr Ceiling Rods/ Grids	30	20-Feb-19	23-Feb-19	12-Aug-19 A	18-Dec-19	-248
4679	RDE_GF_Z02_BoH - Seal Wall Opening	34	20-Feb-19	26-Feb-19	02-Sep-19 A	23-Dec-19	-250
4681	RDE_GF_Z02_BoH - Door Frame & Plastering of Perimeter Edges	5	27-Feb-19	04-Mar-19	14-Nov-19*	19-Nov-19	-216
Level 1							
ABWF & MEP Works							
FoH Areas (Retail, Passenger Lift Lobbies & Terrace) - RDE_L1_Z01							
4735	RDE_L1_Z01_FoH - MEP 1st fix (Part 1)	11	16-Jan-19	05-Mar-19	07-Jan-19 A	26-Nov-19	-221
4735a	RDE_L1_Z01_FoH - MEP 1st fix (Part 2)	18			27-Nov-19	17-Dec-19	
BoH Plant Rooms, Corridors, FS & Service Lift Lobbies - RDE_L1_Z02							
4713	RDE_L1_Z02_BoH - Wet Trades (plaster/screed/C&W_sealer/undercoat)	14	29-Mar-19	15-Apr-19	16-Nov-18 A	29-Nov-19	-190
4705	RDE_L1_Z02_BoH - MEP 1st fix	20	16-Apr-19	14-May-19	11-Mar-19 A	06-Dec-19	-172
4708	RDE_L1_Z02_BoH - MEP 2nd fix	32	25-Oct-19	14-Nov-19	01-Apr-19 A	20-Dec-19	-31
4709	RDE_L1_Z02_BoH - Door Frame & Plastering of Perimeter Edges	14	15-May-19	21-May-19	12-Aug-19 A	29-Nov-19	-160
5352	RDE_L1_Z02_BoH - Dry Wall Frame & Board (one side)	20	30-Sep-19	10-Oct-19	15-Aug-19 A	14-Dec-19	-56
5353	RDE_L1_Z02_BoH - Dry Wall MEP Services/Conduits (MEP 1st fix)	12	04-Oct-19	18-Oct-19	05-Dec-19	18-Dec-19	-52
5354	RDE_L1_Z02_BoH - Close Dry Wall	5	19-Oct-19	24-Oct-19	19-Dec-19	24-Dec-19	-52
4711	RDE_L1_Z02_BoH - Lobbies & Corr Close ceiling (board) incl. Cut-Outs	6	22-Nov-19	28-Nov-19	21-Dec-19	28-Dec-19	-25
Toilets - RDE_L1_Z03							
4734	RDE_L1_Z03_Toilet - MEP 1st fix Ceiling	9	16-Jan-19	15-Feb-19	16-Jan-19 A	21-Nov-19	-232
4723	RDE_L1_Z03_Toilet - MEP 2nd fix	15	06-Mar-19	19-Mar-19	01-Apr-19 A	30-Nov-19	-213
4730	RDE_L1_Z03_Toilet - Cubicle partitions & sanitary ware & fittings	17	13-Apr-19	19-Apr-19	17-Jun-19 A	03-Dec-19	-189
4722	RDE_L1_Z03_Toilet - Seal Wall Opening	0	08-Dec-18	11-Dec-18	01-Aug-19 A	02-Oct-19	-238
4724	RDE_L1_Z03_Toilet - Door Frame	2	16-Feb-19	18-Feb-19	12-Aug-19 A	03-Oct-19	-189
4729	RDE_L1_Z03_Toilet - Finishes Walls & Floor Tiling	11	30-Mar-19	12-Apr-19	15-Aug-19 A	26-Nov-19	-189
4721	RDE_L1_Z03_Toilet - Close ceiling (board) incl. Cut-Outs	6	20-Mar-19	26-Mar-19	02-Dec-19	07-Dec-19	-213
4725	RDE_L1_Z03_Toilet - MEP final fix	6	24-Sep-19	30-Sep-19	09-Dec-19	14-Dec-19	-63
4733	RDE_L1_Z03_Toilet - Ceiling finishes final coat	3	27-Mar-19	29-Mar-19	09-Dec-19	11-Dec-19	-213
Level 2							
ABWF & MEP Works							
FoH Areas (RDE, Passenger Lift Lobbies & Terrace) - RDE_L2_Z01							
4779	RDE_L2_Z01_FoH - MEP 1st fix (Part 1)	9	16-Jan-19	05-Mar-19	15-Feb-19 A	23-Nov-19	-219
4796	RDE_L2_Z01_FoH - Terrace Balustrade (base frame & glass)	30	27-Jun-19	04-Jul-19	18-Nov-19*	21-Dec-19	-143
4779a	RDE_L2_Z01_FoH - MEP 1st fix (Part 2) (after refuse chute closure)	18			25-Nov-19	14-Dec-19	
BoH Plant Rooms, Corridors, FS & Service Lift Lobbies - RDE_L2_Z02							
4758	RDE_L2_Z02_BoH - Wet Trades (plaster/screed/C&W_sealer/undercoat)	14	18-Mar-19	02-Apr-19	19-Nov-18 A	30-Nov-19	-201
4751	RDE_L2_Z02_BoH - MEP 1st fix	20	03-Jun-19	02-Jul-19	15-Mar-19 A	07-Dec-19	-133
4753	RDE_L2_Z02_BoH - MEP 2nd fix	32	03-Jul-19	23-Jul-19	01-Apr-19 A	21-Dec-19	-127
4752	RDE_L2_Z02_BoH - Seal Wall Opening	23	03-Jul-19	09-Jul-19	01-Aug-19 A	11-Dec-19	-130
4754	RDE_L2_Z02_BoH - Door Frame & Plastering of Perimeter Edges	6	03-Jul-19	09-Jul-19	16-Sep-19 A	21-Nov-19	-113
4748	RDE_L2_Z02_BoH - Door / Ironmong / Hose Reel Cabs	35	24-Jul-19	01-Aug-19	23-Sep-19 A	26-Dec-19	-122
4760	RDE_L2_Z02_BoH - MEP final fix	12	30-Sep-19	15-Oct-19	23-Dec-19	07-Jan-20	-70
Toilets - RDE_L2_Z03							
4777	RDE_L2_Z03_Toilet - MEP 1st fix Ceiling	28	03-Jun-19	27-Jun-19	04-Mar-19 A	16-Dec-19	-143
10039	* RDE_L2_Z03_Toilet - W'proof/Testing & Protective Screed (re-work)	4			27-Sep-19 A	05-Oct-19	
10023	RDE_L2_Z03_Toilet - Dry Wall Frame & One Side Board	9			01-Nov-19	11-Nov-19	
10024	RDE_L2_Z03_Toilet - MEP 1st fix Dry Wall	12			12-Nov-19	25-Nov-19	
10025	RDE_L2_Z03_Toilet - Dry Wall Closing Board	6			26-Nov-19	02-Dec-19	
4764	RDE_L2_Z03_Toilet - Ceiling Rods/ Grids	5	11-Jul-19	16-Jul-19	17-Dec-19	21-Dec-19	-133
4766	RDE_L2_Z03_Toilet - Seal Wall Opening	3	11-Dec-18	13-Dec-18	17-Dec-19	19-Dec-19	-303
4768	RDE_L2_Z03_Toilet - Door Frame	2	28-Jun-19	29-Jun-19	17-Dec-19	18-Dec-19	-143
Kitchen - RDE_L2_Z04							
4790	RDE_L2_Z04_Kitchen - MEP 2nd fix	19	10-May-19	16-May-19	01-Apr-19 A	05-Dec-19	-169
4778	RDE_L2_Z04_Kitchen - MEP final fix	3	24-Sep-19	26-Sep-19	06-Dec-19	09-Dec-19	-61
Level 3							
ABWF & MEP Works							
FoH Areas (RDE, Passenger Lift Lobbies & Terrace) - RDE_L3_Z01							
4829	RDE_L3_Z01_FoH - MEP 1st fix (Part 1)	6	16-Jan-19	05-Mar-19	04-Mar-19 A	21-Nov-19	-217
4830	RDE_L3_Z01_FoH - MEP 2nd fix	21	10-May-19	06-Jun-19	01-Apr-19 A	27-Dec-19	-169
4829a	RDE_L3_Z01_FoH - MEP 1st fix (Part 2)	18			22-Nov-19	12-Dec-19	
4831	RDE_L3_Z01_FoH - MEP final fix	18	24-Sep-19	16-Oct-19	20-Dec-19	11-Jan-20	-73
BoH Plant Rooms, Corridors, FS & Service Lift Lobbies - RDE_L3_Z02							
4808	RDE_L3_Z02_BoH - Wet Trades (plaster/screed/C&W_sealer/undercoat)	14	18-Mar-19	02-Apr-19	19-Nov-18 A	30-Nov-19	-201
4801	RDE_L3_Z02_BoH - MEP 1st fix	20	03-Jun-19	02-Jul-19	04-Mar-19 A	07-Dec-19	-133
4803	RDE_L3_Z02_BoH - MEP 2nd fix	32	03-Jul-19	23-Jul-19	01-Apr-19 A	21-Dec-19	-127
4804	RDE_L3_Z02_BoH - Door Frame & Plastering of Perimeter Edges	6	03-Jul-19	09-Jul-19	02-Jul-19 A	21-Nov-19	-113
4802	RDE_L3_Z02_BoH - Seal Wall Opening	29	03-Jul-19	09-Jul-19	01-Aug-19 A	17-Dec-19	-135
4798	RDE_L3_Z02_BoH - Door / Ironmong / Hose Reel Cabs	8	24-Jul-19	01-Aug-19	23-Dec-19	02-Jan-20	-127
4810	RDE_L3_Z02_BoH - MEP final fix	12	30-Sep-19	15-Oct-19	23-Dec-19	07-Jan-20	-70
Toilets - RDE_L3_Z03							
4827	RDE_L3_Z03_Toilet - MEP 1st fix Ceiling	9	03-Jun-19	27-Jun-19	04-Mar-19 A	23-Nov-19	-124
4817	RDE_L3_Z03_Toilet - MEP 2nd fix	15	17-Jul-19	30-Jul-19	09-Apr-19 A	02-Dec-19	-104
4823	RDE_L3_Z03_Toilet - Cubicle partitions & sanitary ware & fittings	20	08-Oct-19	16-Oct-19	17-Jun-19 A	07-Dec-19	-45
4818	RDE_L3_Z03_Toilet - Door Frame	5	28-Jun-19	29-Jun-19	12-Aug-19 A	20-Nov-19	-119
4822	RDE_L3_Z03_Toilet - Finishes Walls & Floor Tiling	14	19-Sep-19	05-Oct-19	02-Sep-19 A	30-Nov-19	-47
4815	RDE_L3_Z03_Toilet - Close ceiling (board) incl. Cut-Outs	8	31-Jul-19	08-Aug-19	03-Dec-19	11-Dec-19	-104
4812	RDE_L3_Z03_Toilet - Door / Ironmong	2	17-Oct-19	18-Oct-19	09-Dec-19	10-Dec-19	-45
4819	RDE_L3_Z03_Toilet - MEP final fix	6	08-Oct-19	14-Oct-19	12-Dec-19	18-Dec-19	-56
4826	RDE_L3_Z03_Toilet - Ceiling finishes final coat	3	09-Aug-19	12-Aug-19	12-Dec-19	14-Dec-19	-104
10322	RDE_L3_Z03_Toilet_HO1 - Toilets H'over - Stage 1 (Site Walk Down)	0				18-Dec-19	
4813	RDE_L3_Z03_Toilet - All Other Finishes / Make Good & Clean	6	19-Oct-19	25-Oct-19	19-Dec-19	26-Dec-19	-52
Kitchen - RDE_L3_Z04							
4840	RDE_L3_Z04_Kitchen - MEP 2nd fix	15	10-May-19	16-May-19	09-Apr-19 A	02-Dec-19	-166
4828	RDE_L3_Z04_Kitchen - MEP final fix	3	24-Sep-19	26-Sep-19	03-Dec-19	05-Dec-19	-58
Level 4							

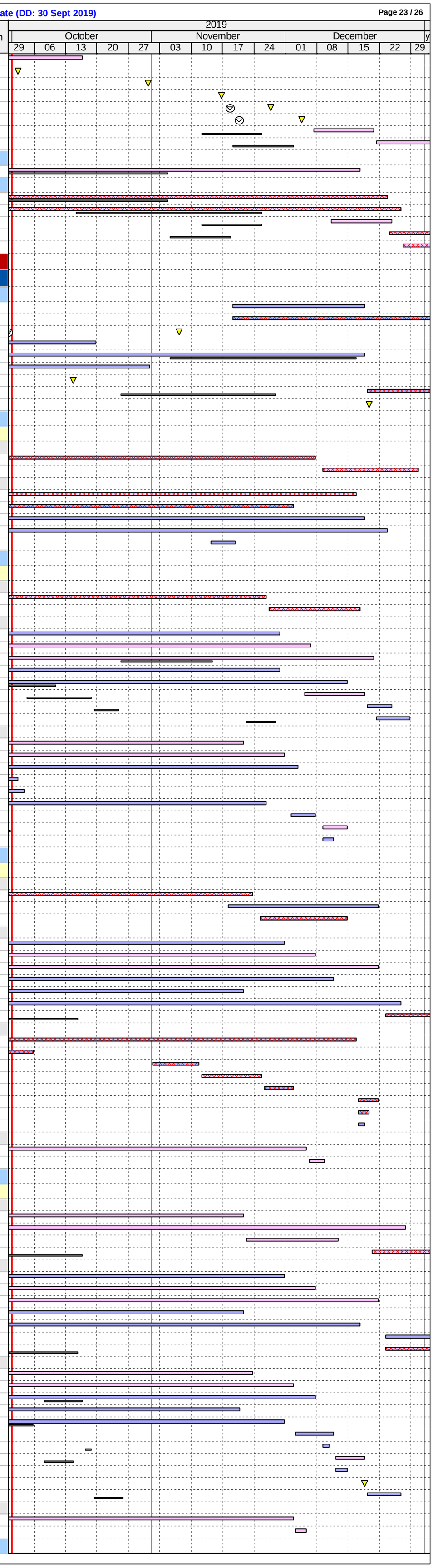

ID	Activity	RD	BL Start	BL Finish	Start	Finish	BL Finish Var
	ABWF & MEP Works						
	FoH Areas (RDE, Passenger Lift Lobbies & Terrace) - RDE_L4_Z01						
4878	RDE_L4_Z01_FoH - MEP 1st fix (Part 1)	3	16-Jan-19	05-Mar-19	01-Apr-19 A	04-Oct-19	-177
4878a	RDE_L4_Z01_FoH - MEP 1st fix (Part 2)	18			15-Nov-19	05-Dec-19	
	BoH Plant Rooms, Corridors, FS & Service Lift Lobbies - RDE_L4_Z02						
4857	RDE_L4_Z02_BoH - Wet Trades (plaster/screed/C&W_sealer/undercoat)	12	18-Mar-19	02-Apr-19	11-Mar-19 A	28-Nov-19	-199
4850	RDE_L4_Z02_BoH - MEP 1st fix	18	03-Jun-19	02-Jul-19	23-Mar-19 A	05-Dec-19	-131
4852	RDE_L4_Z02_BoH - MEP 2nd fix	24	03-Jul-19	23-Jul-19	15-Apr-19 A	12-Dec-19	-119
4851	RDE_L4_Z02_BoH - Seal Wall Opening	21	03-Jul-19	09-Jul-19	05-Aug-19 A	09-Dec-19	-128
4853	RDE_L4_Z02_BoH - Door Frame & Plastering of Perimeter Edges	21	03-Jul-19	09-Jul-19	12-Aug-19 A	09-Dec-19	-128
4847	RDE_L4_Z02_BoH - Door / Ironmong / Hose Reel Cabs	8	24-Jul-19	01-Aug-19	13-Dec-19	21-Dec-19	-119
4855	RDE_L4_Z02_BoH - Lobbies & Corr Close ceiling (board) incl. Cut-Outs	8	31-Jul-19	08-Aug-19	13-Dec-19	21-Dec-19	-113
4859	RDE_L4_Z02_BoH - MEP final fix	12	16-Oct-19	29-Oct-19	13-Dec-19	27-Dec-19	-50
4858	RDE_L4_Z02_BoH - Wall epoxy/ emulsion paint final coat	4	09-Aug-19	13-Aug-19	23-Dec-19	27-Dec-19	-113
4848	RDE_L4_Z02_BoH - All Other Finishes / Make Good & Clean	12	23-Oct-19	05-Nov-19	26-Dec-19	09-Jan-20	-54
4856	RDE_L4_Z02_BoH - Floor sealer	2	13-Aug-19	14-Aug-19	27-Dec-19	28-Dec-19	-113
10281	RDE_L4_Z02_BoH_HO1 - Plant Rms, Corr, FS & Serv. Lift Lobb H'over - Stage 1 (S	0				28-Dec-19	
	Toilets - RDE_L4_Z03						
4876	RDE_L4_Z03_Toilet - MEP 1st fix Ceiling	15	03-Jun-19	27-Jun-19	23-Mar-19 A	02-Dec-19	-131
4866	RDE_L4_Z03_Toilet - MEP 2nd fix	23	17-Jul-19	30-Jul-19	02-May-19 A	11-Dec-19	-112
4872	RDE_L4_Z03_Toilet - Cubicle partitions & sanitary ware & fittings	20	24-Oct-19	01-Nov-19	15-Jul-19 A	07-Dec-19	-31
4867	RDE_L4_Z03_Toilet - Door Frame	2	28-Jun-19	29-Jun-19	19-Aug-19 A	03-Oct-19	-79
4871	RDE_L4_Z03_Toilet - Finishes Walls & Floor Tiling	14	08-Oct-19	23-Oct-19	15-Nov-19	30-Nov-19	-33
4863	RDE_L4_Z03_Toilet - Ceiling Rods/ Grids	5	11-Jul-19	16-Jul-19	29-Nov-19	04-Dec-19	-118
4861	RDE_L4_Z03_Toilet - Door / Ironmong	2	02-Nov-19	04-Nov-19	09-Dec-19	10-Dec-19	-31
4864	RDE_L4_Z03_Toilet - Close ceiling (board) incl. Cut-Outs	8	31-Jul-19	08-Aug-19	12-Dec-19	20-Dec-19	-112
4868	RDE_L4_Z03_Toilet - MEP final fix	6	24-Oct-19	30-Oct-19	21-Dec-19	28-Dec-19	-50
4875	RDE_L4_Z03_Toilet - Ceiling finishes final coat	3	09-Aug-19	12-Aug-19	21-Dec-19	24-Dec-19	-112
10324	RDE_L4_Z03_Toilet_HO1 - Toilets H'over - Stage 1 (Site Walk Down)	0				28-Dec-19	
	Kitchen - RDE_L4_Z04						
4889	RDE_L4_Z04_Kitchen - MEP 2nd fix	15	10-May-19	16-May-19	03-Jun-19 A	02-Dec-19	-166
4877	RDE_L4_Z04_Kitchen - MEP final fix	3	24-Sep-19	26-Sep-19	03-Dec-19	05-Dec-19	-58
4893	RDE_L4_Z04_Kitchen - Install door & ironmongery / Make Good & Clean	6	24-Sep-19	30-Sep-19	19-Dec-19	26-Dec-19	-72
10349	RDE_L4_Z04_Kitchen_HO1 - Kitchen H'over - Stage 1 (Site Walk Down)	0				26-Dec-19	
	Level 5						
	ABWF & MEP Works						
	FoH Areas (Offices, Passenger Lift Lobbies & Terrace) - RDE_L5_Z01						
4927	RDE_L5_Z01_FoH - MEP 1st fix (Part 1)	7	16-Jan-19	05-Mar-19	25-Mar-19 A	22-Nov-19	-218
4928	RDE_L5_Z01_FoH - MEP 2nd fix	31	10-May-19	06-Jun-19	15-Apr-19 A	20-Dec-19	-164
4927a	RDE_L5_Z01_FoH - MEP 1st fix (Part 2)	18			23-Nov-19	13-Dec-19	
4929	RDE_L5_Z01_FoH - MEP final fix	18	24-Sep-19	16-Oct-19	21-Dec-19	13-Jan-20	-74
	BoH Plant Rooms, Corridors, FS Lift Lobby - RDE_L5_Z02						
4907	RDE_L5_Z02_BoH - Wet Trades (plaster/screed/C&W_sealer/undercoat)	12	01-Apr-19	17-Apr-19	11-Mar-19 A	28-Nov-19	-187
4900	RDE_L5_Z02_BoH - MEP 1st fix	18	10-Jun-19	08-Jul-19	01-Apr-19 A	05-Dec-19	-126
4902	RDE_L5_Z02_BoH - MEP 2nd fix	24	09-Jul-19	29-Jul-19	15-Apr-19 A	19-Dec-19	-120
4901	RDE_L5_Z02_BoH - Seal Wall Opening	15	09-Jul-19	15-Jul-19	02-Sep-19 A	02-Dec-19	-117
4903	RDE_L5_Z02_BoH - Door Frame & Plastering of Perimeter Edges	21	09-Jul-19	15-Jul-19	16-Sep-19 A	09-Dec-19	-123
4897	RDE_L5_Z02_BoH - Door / Ironmong / Hose Reel Cabs	8	30-Jul-19	07-Aug-19	20-Dec-19	30-Dec-19	-120
4905	RDE_L5_Z02_BoH - Lobbies & Corr Close ceiling (board) incl. Cut-Outs	4	06-Aug-19	09-Aug-19	20-Dec-19	24-Dec-19	-114
4909	RDE_L5_Z02_BoH - MEP final fix	12	16-Oct-19	29-Oct-19	20-Dec-19	04-Jan-20	-56
4908	RDE_L5_Z02_BoH - Wall epoxy/ emulsion paint final coat	3	10-Aug-19	13-Aug-19	26-Dec-19	28-Dec-19	-114
4906	RDE_L5_Z02_BoH - Floor sealer	2	13-Aug-19	14-Aug-19	28-Dec-19	30-Dec-19	-114
	Toilets - RDE_L5_Z03						
4926	RDE_L5_Z03_Toilet - MEP 1st fix Ceiling	15	10-Jun-19	04-Jul-19	03-Jun-19 A	02-Dec-19	-126
4916	RDE_L5_Z03_Toilet - MEP 2nd fix	25	18-Jul-19	31-Jul-19	17-Jun-19 A	13-Dec-19	-113
4913	RDE_L5_Z03_Toilet - Ceiling Rods/ Grids	4	13-Jul-19	17-Jul-19	03-Dec-19	06-Dec-19	-119
4917	RDE_L5_Z03_Toilet - Door Frame	2	05-Jul-19	06-Jul-19	03-Dec-19	04-Dec-19	-126
4914	RDE_L5_Z03_Toilet - Close ceiling (board) incl. Cut-Outs	7	01-Aug-19	08-Aug-19	14-Dec-19	21-Dec-19	-113
4925	RDE_L5_Z03_Toilet - Ceiling finishes final coat	3	09-Aug-19	12-Aug-19	23-Dec-19	26-Dec-19	-113
4921	RDE_L5_Z03_Toilet - Finishes Walls & Floor Tiling	10	17-Sep-19	27-Sep-19	27-Dec-19	08-Jan-20	-84
	Level 6						
	ABWF & MEP Works						
	FoH Areas (Office/ OACF, Passenger Lift Lobbies & Terrace) - RDE_L6_Z01						
4593	RDE_L6_Z01_FoH - Ceiling/Wall/Columns Sealer	3	10-Nov-18	15-Nov-18	12-Apr-19 A	04-Oct-19	-263
4588	RDE_L6_Z01_FoH - MEP 1st fix (Part 1)	12	16-Jan-19	05-Mar-19	15-Apr-19 A	25-Nov-19	-220
4594	RDE_L6_Z01_FoH - Wall/Columns Protection	5	16-Nov-18	22-Nov-18	02-May-19 A	18-Nov-19	-294
4589	RDE_L6_Z01_FoH - MEP 2nd fix	30	06-Jun-19	05-Jul-19	24-Jun-19 A	17-Dec-19	-138
4588a	RDE_L6_Z01_FoH - MEP 1st fix (Part 2)	12			26-Nov-19	09-Dec-19	
4590	RDE_L6_Z01_FoH - MEP final fix	18	24-Sep-19	16-Oct-19	18-Dec-19	09-Jan-20	-71
	BoH Plant Rooms, Corridors, FS Lift Lobby - RDE_L6_Z02						
4568	RDE_L6_Z02_BoH - Wet Trades (plaster/screed/C&W_sealer/undercoat)	14	01-Apr-19	17-Apr-19	11-Mar-19 A	28-Nov-19	-187
4559	RDE_L6_Z02_BoH - MEP 1st fix	20	10-Jun-19	08-Jul-19	02-May-19 A	05-Dec-19	-126
4560	RDE_L6_Z02_BoH - Seal Wall Opening	26	09-Jul-19	15-Jul-19	05-Aug-19 A	12-Dec-19	-126
4561	RDE_L6_Z02_BoH - MEP 2nd fix	30	09-Jul-19	29-Jul-19	02-Sep-19 A	17-Dec-19	-118
4562	RDE_L6_Z02_BoH - Door Frame & Plastering of Perimeter Edges	27	09-Jul-19	13-Jul-19	16-Sep-19 A	13-Dec-19	-128
4564	RDE_L6_Z02_BoH - Lobbies & Corr Ceiling Rods/ Grids	4	09-Jul-19	12-Jul-19	06-Dec-19	10-Dec-19	-126
4555	RDE_L6_Z02_BoH - Door / Ironmong / Hose Reel Cabs	7	30-Jul-19	06-Aug-19	18-Dec-19	26-Dec-19	-118
4557	RDE_L6_Z02_BoH - Misc Metal Works / Access Panels	6	30-Jul-19	05-Aug-19	18-Dec-19	24-Dec-19	-118
4565	RDE_L6_Z02_BoH - Lobbies & Corr Close ceiling (panels) incl. Cut-Outs	4	30-Jul-19	02-Aug-19	18-Dec-19	21-Dec-19	-118
4569	RDE_L6_Z02_BoH - Wall epoxy/ emulsion paint final coat	3	30-Jul-19	01-Aug-19	18-Dec-19	20-Dec-19	-118
4570	RDE_L6_Z02_BoH - MEP final fix	12	16-Oct-19	29-Oct-19	18-Dec-19	02-Jan-20	-54
4567	RDE_L6_Z02_BoH - Floor sealer	2	01-Aug-19	02-Aug-19	20-Dec-19	21-Dec-19	-118
4556	RDE_L6_Z02_BoH - All Other Finishes / Make Good & Clean	12	23-Oct-19	05-Nov-19	26-Dec-19	09-Jan-20	-54
	Toilets - RDE_L6_Z03						
4581	RDE_L6_Z03_Toilet - W'proof/Testing & Protective Screed	7	15-Feb-19	22-Feb-19	13-Nov-19*	20-Nov-19	-225
4587	RDE_L6_Z03_Toilet - MEP 1st fix Ceiling	21	10-Jun-19	04-Jul-19	21-Nov-19	14-Dec-19	-137
10002	RDE_L6_Z03_Toilet - Dry Wall Frame & One Side Board	12			05-Dec-19	18-Dec-19	
4580	RDE_L6_Z03_Toilet - Floor Screed	4	23-Feb-19	27-Feb-19	19-Dec-19	23-Dec-19	-249
4578	RDE_L6_Z03_Toilet - Door Frame	2	05-Jul-19	06-Jul-19	24-Dec-19	26-Dec-19	-144
4585	RDE_L6_Z03_Toilet - MEP 1st fix Dry Wall	8	20-Feb-19	28-Feb-19	24-Dec-19	03-Jan-20	-256
	Level 7						
	ABWF & MEP Works						
	FoH Areas (Office/ OACF, Passenger Lift Lobbies & Terrace) - RDE_L7_Z01						
4970	RDE_L7_Z01_FoH - Ceiling/Wall/Columns Sealer	3	10-Dec-18	14-Dec-18	30-Apr-19 A	04-Oct-19	-238
4966	RDE_L7_Z01_FoH - MEP 1st fix (Part 1)	11	16-Jan-19	05-Mar-19	03-Jun-19 A	29-Nov-19	-224
4971	RDE_L7_Z01_FoH - Wall/Columns Protection	5	15-Dec-18	21-Dec-18	03-Jun-19 A	22-Nov-19	-273
4966a	RDE_L7_Z01_FoH - MEP 1st fix (Part 2)	18			30-Nov-19	20-Dec-19	
	BoH Plant Rooms, Corridors, FS Lift Lobby - RDE_L7_Z02						
4946	RDE_L7_Z02_BoH - Wet Trades (plaster/screed/C&W_sealer/undercoat)	14	01-Apr-19	17-Apr-19	11-Mar-19 A	30-Nov-19	-189
4939	RDE_L7_Z02_BoH - MEP 1st fix	20	10-Jun-19	08-Jul-19	16-Apr-19 A	07-Dec-19	-128
4941	RDE_L7_Z02_BoH - MEP 2nd fix	30	09-Jul-19	29-Jul-19	09-Sep-19 A	19-Dec-19	-120
4942	RDE_L7_Z02_BoH - Door Frame & Plastering of Perimeter Edges	29	09-Jul-19	13-Jul-19	23-Sep-19 A	18-Dec-19	-132
4940	RDE_L7_Z02_BoH - Seal Wall Opening	6	09-Jul-19	15-Jul-19	09-Dec-19	14-Dec-19	-128
4943	RDE_L7_Z02_BoH - Lobbies & Corr Ceiling Rods/ Grids	4	09-Jul-19	12-Jul-19	09-Dec-19	12-Dec-19	-128
4936	RDE_L7_Z02_BoH - Door / Ironmong / Hose Reel Cabs	7	30-Jul-19	06-Aug-19	20-Dec-19	28-Dec-19	-120
4938	RDE_L7_Z02_BoH - Misc Metal Works / Access Panels	6	30-Jul-19	05-Aug-19	20-Dec-19	27-Dec-19	-120
4948	RDE_L7_Z02_BoH - MEP final fix	12	30-Oct-19	12-Nov-19	20-Dec-19	04-Jan-20	-44
4944	RDE_L7_Z02_BoH - Lobbies & Corr Close ceiling (board) incl. Cut-Outs	4	06-Aug-19	09-Aug-19	28-Dec-19	02-Jan-20	-120
	Toilets - RDE_L7_Z03						
4965	RDE_L7_Z03_Toilet - MEP 1st fix Ceiling	18	10-Jun-19	04-Jul-19	09-Sep-19 A	07-Dec-19	-131
4959	RDE_L7_Z03_Toilet - W'proof/Testing & Protective Screed	7	02-Feb-19	16-Feb-19	16-Nov-19*	25-Nov-19	-233
10004	RDE_L7_Z03_Toilet - Dry Wall Frame & One Side Board	12			28-Nov-19	11-Dec-19	
4958	RDE_L7_Z03_Toilet - Floor Screed	4	18-Feb-19	21-Feb-19	12-Dec-19	16-Dec-19	-248
4956	RDE_L7_Z03_Toilet - Door Frame	2	05-Jul-19	06-Jul-19	17-Dec-19	18-Dec-19	-138
4963	RDE_L7_Z03_Toilet - MEP 1st fix Dry Wall	8	14-Feb-19	22-Feb-19	17-Dec-19	26-Dec-19	-255
10005	RDE_L7_Z03_Toilet - Dry Wall Closing Board	6			27-Dec-19	03-Jan-20	
	Level 8						
	ABWF & MEP Works						
	FoH Areas (Office/ OACF, Passenger Lift Lobbies & Terrace) - RDE_L8_Z01						
5907	RDE_L8_Z01_FoH - MEP 1st fix (Part 1)	13	17-Jan-19	06-Mar-19	03-Jun-19 A	10-Dec-19	-232
5911	RDE_L8_Z01_FoH - Ceiling/Wall/Columns Sealer	5	04-Jan-19	09-Jan-19	03-Jun-19 A	30-Nov-19	-266
5912	RDE_L8_Z01_FoH - Wall/Columns Protection	6	10-Jan-19	16-Jan-19	10-Jun-19 A	03-Dec-19	-262

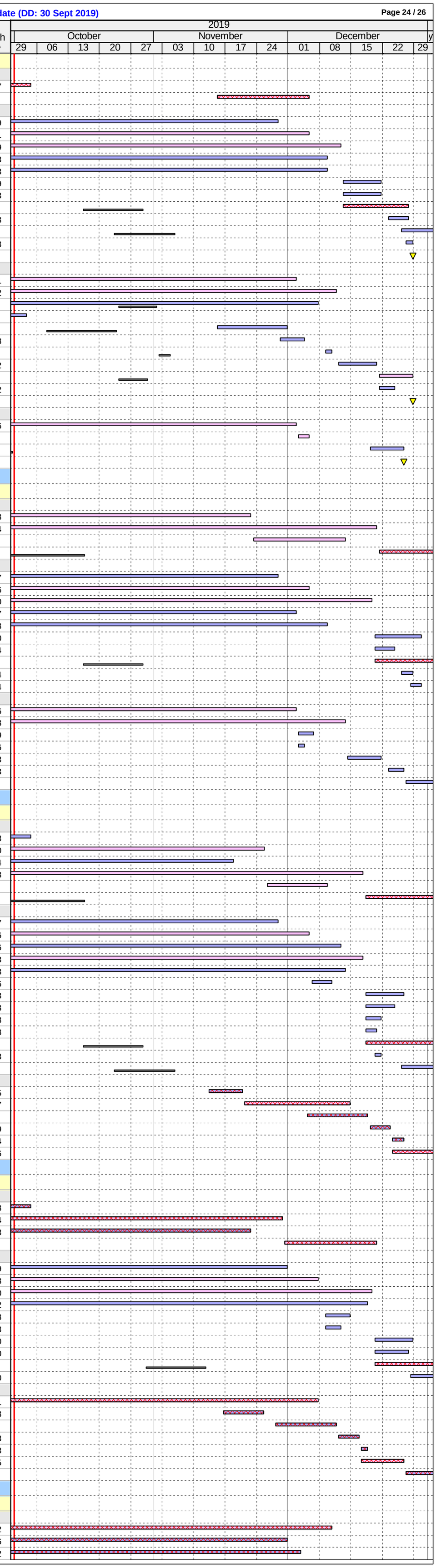

ID	Activity	RD	BL Start	BL Finish	Start	Finish	BL Finish Var
5907a	RDE_L8_Z01_FoH - MEP 1st fix (Part 2)	18			11-Dec-19	02-Jan-20	
BoH Plant Rooms, Corridors, FS Lift Lobby - RDE_L8_Z02							
4985	RDE_L8_Z02_BoH - Wet Trades (plaster/screed/C&W_sealer/undercoat)	14	15-Apr-19	30-Apr-19	02-May-19 A	03-Dec-19	-180
4978	RDE_L8_Z02_BoH - MEP 1st fix	26	17-Jun-19	15-Jul-19	03-Jun-19 A	17-Dec-19	-130
4981	RDE_L8_Z02_BoH - Door Frame & Plastering of Perimeter Edges	29	16-Jul-19	20-Jul-19	23-Sep-19 A	20-Dec-19	-128
4979	RDE_L8_Z02_BoH - Seal Wall Opening	6	16-Jul-19	22-Jul-19	18-Dec-19	24-Dec-19	-130
4982	RDE_L8_Z02_BoH - Lobbies & Corr Ceiling Rods/ Grids	4	16-Jul-19	19-Jul-19	18-Dec-19	21-Dec-19	-130
Toilets - RDE_L8_Z03							
4999	RDE_L8_Z03_Toilet - W'proof/Testing & Protective Screed	7	15-Apr-19	22-Apr-19	18-Nov-19*	25-Nov-19	-180
5906	RDE_L8_Z03_Toilet - MEP 1st fix Ceiling	21	17-Jun-19	11-Jul-19	26-Nov-19	19-Dec-19	-135
10006	RDE_L8_Z03_Toilet - Dry Wall Frame & One Side Board	12			10-Dec-19	23-Dec-19	
5904	RDE_L8_Z03_Toilet - MEP 1st fix Dry Wall	8	19-Apr-19	27-Apr-19	24-Dec-19	03-Jan-20	-207
Level 9							
ABWF & MEP Works							
FoH Areas (Office/ OACF, Passenger Lift Lobbies & Terrace) - RDE_L9_Z01							
5946	RDE_L9_Z01_FoH - MEP 1st fix (Part 1)	13	18-Feb-19	30-Mar-19	17-Jun-19 A	11-Dec-19	-212
5950	RDE_L9_Z01_FoH - Ceiling/Wall/Columns Sealer	4	29-Jan-19	02-Feb-19	01-Jul-19 A	05-Oct-19	-198
5951	RDE_L9_Z01_FoH - Wall/Columns Protection	6	11-Feb-19	16-Feb-19	01-Aug-19 A	03-Dec-19	-241
5946a	RDE_L9_Z01_FoH - MEP 1st fix (Part 2)	18			12-Dec-19	03-Jan-20	
BoH Plant Rooms, Corridors, FS Lift Lobby - RDE_L9_Z02							
5926	RDE_L9_Z02_BoH - Wet Trades (plaster/screed/C&W_sealer/undercoat)	14	15-Apr-19	30-Apr-19	02-May-19 A	11-Dec-19	-187
5919	RDE_L9_Z02_BoH - MEP 1st fix	26	17-Jun-19	15-Jul-19	17-Jun-19 A	27-Dec-19	-138
5920	RDE_L9_Z02_BoH - Seal Wall Opening	6	16-Jul-19	22-Jul-19	28-Dec-19	04-Jan-20	-138
5921	RDE_L9_Z02_BoH - MEP 2nd fix	18	16-Jul-19	05-Aug-19	28-Dec-19	18-Jan-20	-138
5923	RDE_L9_Z02_BoH - Lobbies & Corr Ceiling Rods/ Grids	4	16-Jul-19	19-Jul-19	28-Dec-19	02-Jan-20	-138
Toilets - RDE_L9_Z03							
5939	RDE_L9_Z03_Toilet - W'proof/Testing & Protective Screed	7	15-Apr-19	22-Apr-19	27-Nov-19*	04-Dec-19	-188
5945	RDE_L9_Z03_Toilet - MEP 1st fix Ceiling	21	17-Jun-19	11-Jul-19	20-Dec-19	15-Jan-20	-156
Level 10							
ABWF & MEP Works							
FoH Areas (Offices, Passenger Lift Lobbies & Terrace) - RDE_10_Z01							
5985	RDE_L10_Z01_FoH - MEP 1st fix	20	14-Mar-19	25-Apr-19	17-Jun-19 A	19-Dec-19	-198
5989	RDE_L10_Z01_FoH - Ceiling/Wall/Columns Sealer	5	01-Mar-19	06-Mar-19	01-Jul-19 A	02-Dec-19	-225
5990	RDE_L10_Z01_FoH - Wall/Columns Protection	7	07-Mar-19	13-Mar-19	01-Aug-19 A	05-Dec-19	-222
5986	RDE_L10_Z01_FoH - MEP 2nd fix	24	17-Aug-19	13-Sep-19	27-Nov-19	24-Dec-19	-84
5987	RDE_L10_Z01_FoH - MEP final fix	18	24-Sep-19	16-Oct-19	26-Dec-19	16-Jan-20	-77
BoH Plant Rooms, Corridors, FS Lift Lobby - RDE_L10_Z02							
5965	RDE_L10_Z02_BoH - Wet Trades (plaster/screed/C&W_sealer/undercoat)	14	15-Apr-19	30-Apr-19	06-May-19 A	12-Dec-19	-188
5958	RDE_L10_Z02_BoH - MEP 1st fix	26	17-Jun-19	15-Jul-19	17-Jun-19 A	27-Dec-19	-138
5959	RDE_L10_Z02_BoH - Seal Wall Opening	6	16-Jul-19	22-Jul-19	28-Dec-19	04-Jan-20	-138
5960	RDE_L10_Z02_BoH - MEP 2nd fix	18	16-Jul-19	05-Aug-19	28-Dec-19	18-Jan-20	-138
5961	RDE_L10_Z02_BoH - Door Frame & Plastering of Perimeter Edges	5	16-Jul-19	20-Jul-19	28-Dec-19	03-Jan-20	-138
5962	RDE_L10_Z02_BoH - Lobbies & Corr Ceiling Rods/ Grids	4	16-Jul-19	19-Jul-19	28-Dec-19	02-Jan-20	-138
Toilets - RDE_L10_Z03							
5978	RDE_L10_Z03_Toilet - W'proof/Testing & Protective Screed	7	15-Apr-19	22-Apr-19	27-Nov-19*	04-Dec-19	-188
5984	RDE_L10_Z03_Toilet - MEP 1st fix Ceiling	21	17-Jun-19	11-Jul-19	20-Dec-19	15-Jan-20	-156
Level 11							
ABWF & MEP Works							
FoH Areas (Offices, Passenger Lift Lobbies & Terrace) - RDE_L11_Z01							
5124	RDE_L11_Z01_FoH - MEP 1st fix	20	09-Apr-19	21-May-19	17-Jun-19 A	13-Dec-19	-172
5128	RDE_L11_Z01_FoH - Ceiling/Wall/Columns Sealer	5	26-Mar-19	30-Mar-19	01-Jul-19 A	22-Nov-19	-196
5129	RDE_L11_Z01_FoH - Wall/Columns Protection	6	01-Apr-19	08-Apr-19	01-Aug-19 A	26-Nov-19	-193
5125	RDE_L11_Z01_FoH - MEP 2nd fix	24	17-Aug-19	13-Sep-19	14-Dec-19	13-Jan-20	-99
BoH Plant Rooms, Corridors, FS Lift Lobby - RDE_L11_Z02							
5104	RDE_L11_Z02_BoH - Wet Trades (plaster/screed/C&W_sealer/undercoat)	14	06-May-19	21-May-19	03-Jun-19 A	03-Dec-19	-163
5997	RDE_L11_Z02_BoH - MEP 1st fix	26	24-Jun-19	22-Jul-19	17-Jun-19 A	27-Dec-19	-132
5999	RDE_L11_Z02_BoH - Seal Wall Opening	6	23-Jul-19	29-Jul-19	28-Dec-19	04-Jan-20	-132
1000	RDE_L11_Z02_BoH - MEP 2nd fix	18	23-Jul-19	12-Aug-19	28-Dec-19	18-Jan-20	-132
5100	RDE_L11_Z02_BoH - Door Frame & Plastering of Perimeter Edges	5	23-Jul-19	27-Jul-19	28-Dec-19	03-Jan-20	-132
5101	RDE_L11_Z02_BoH - Lobbies & Corr Ceiling Rods/ Grids	4	23-Jul-19	26-Jul-19	28-Dec-19	02-Jan-20	-132
Toilets - RDE_L11_Z03							
5117	RDE_L11_Z03_Toilet - W'proof/Testing & Protective Screed	7	06-May-19	13-May-19	18-Nov-19*	25-Nov-19	-163
5116	RDE_L11_Z03_Toilet - Floor Screed	4	14-May-19	17-May-19	26-Nov-19	29-Nov-19	-163
5123	RDE_L11_Z03_Toilet - MEP 1st fix Ceiling	21	24-Jun-19	18-Jul-19	20-Dec-19	15-Jan-20	-150
Level 12							
ABWF & MEP Works							
FoH Areas (Offices, Passenger Lift Lobbies & Terrace) - RDE_L12_Z01							
5167	RDE_L12_Z01_FoH - Ceiling/Wall/Columns Sealer	5	03-May-19	08-May-19	01-Aug-19 A	26-Nov-19	-168
5168	RDE_L12_Z01_FoH - Wall/Columns Protection	8	09-May-19	15-May-19	07-Aug-19 A	29-Nov-19	-165
5163	RDE_L12_Z01_FoH - MEP 1st fix	20	16-May-19	27-Jun-19	16-Sep-19 A	13-Dec-19	-141
5170	RDE_L12_Z01_FoH - Terrace Balustrade (base frame & glass)	42	02-Oct-19	09-Oct-19	16-Nov-19	07-Jan-20	-74
5164	RDE_L12_Z01_FoH - MEP 2nd fix	24	02-Sep-19	30-Sep-19	14-Dec-19	13-Jan-20	-86
BoH Plant Rooms, Corridors, FS Lift Lobby - RDE_L12_Z02							
5143	RDE_L12_Z02_BoH - Wet Trades (plaster/screed/C&W_sealer/undercoat)	14	06-May-19	21-May-19	03-Jun-19 A	03-Dec-19	-163
5136	RDE_L12_Z02_BoH - MEP 1st fix	26	24-Jun-19	22-Jul-19	16-Sep-19 A	20-Dec-19	-127
5137	RDE_L12_Z02_BoH - Seal Wall Opening	6	23-Jul-19	29-Jul-19	21-Dec-19	28-Dec-19	-127
5138	RDE_L12_Z02_BoH - MEP 2nd fix	18	23-Jul-19	12-Aug-19	21-Dec-19	13-Jan-20	-127
5139	RDE_L12_Z02_BoH - Door Frame & Plastering of Perimeter Edges	5	23-Jul-19	27-Jul-19	21-Dec-19	27-Dec-19	-127
5140	RDE_L12_Z02_BoH - Lobbies & Corr Ceiling Rods/ Grids	4	23-Jul-19	26-Jul-19	21-Dec-19	26-Dec-19	-127
Toilets - RDE_L12_Z03							
5156	RDE_L12_Z03_Toilet - W'proof/Testing & Protective Screed	7	11-May-19	18-May-19	21-Nov-19*	28-Nov-19	-161
5155	RDE_L12_Z03_Toilet - Floor Screed	4	20-May-19	23-May-19	29-Nov-19	03-Dec-19	-161
Level 13							
Structural							
4463	RDE_L13_ST - 13F to 13.5F staircase ST-73 & ST-74	9	14-May-19	23-May-19	13-Nov-19*	22-Nov-19	-152
4465	RDE_L13_ST - 13.5F to 14F staircase ST-73 & ST-74	9	24-May-19	03-Jun-19	23-Nov-19	03-Dec-19	-152
ABWF & MEP Works							
FoH Areas (Offices, Passenger Lift Lobbies & Terrace) - RDE_L13_Z01							
5207	RDE_L13_Z01_FoH - Ceiling/Wall/Columns Sealer	5	28-May-19	01-Jun-19	02-Sep-19 A	26-Nov-19	-147
5208	RDE_L13_Z01_FoH - Wall/Columns Protection	6	03-Jun-19	10-Jun-19	09-Sep-19 A	29-Nov-19	-144
5203	RDE_L13_Z01_FoH - MEP 1st fix	12	11-Jun-19	23-Jul-19	16-Sep-19 A	06-Dec-19	-114
BoH Plant Rooms, Corridors, FS Lift Lobby - RDE_L13_Z02							
5182	RDE_L13_Z02_BoH - Wet Trades (plaster/screed/C&W_sealer/undercoat)	21	28-May-19	13-Jun-19	02-Sep-19 A	14-Dec-19	-154
Toilets - RDE_L13_Z03							
5195	RDE_L13_Z03_Toilet - W'proof/Testing & Protective Screed	7	05-Jun-19	13-Jun-19	21-Nov-19*	28-Nov-19	-140
5194	RDE_L13_Z03_Toilet - Floor Screed	4	14-Jun-19	18-Jun-19	29-Nov-19	03-Dec-19	-140
Level 14							
Structural							
4471	RDE_L14_ST - 14F to 14.5F staircase ST-73 & ST-74	9	04-Jun-19	14-Jun-19	04-Dec-19	13-Dec-19	-152
4472	RDE_L14_ST - 14.5F to 15F staircase ST-73 & ST-74	9	15-Jun-19	25-Jun-19	14-Dec-19	24-Dec-19	-152
ABWF & MEP Works							
FoH Areas (Offices, Passenger Lift Lobbies & Terrace) - RDE_L14_Z01							
5242	RDE_L14_Z01_FoH - MEP 1st fix	12	06-Jul-19	16-Aug-19	16-Sep-19 A	18-Dec-19	-103
5246	RDE_L14_Z01_FoH - Ceiling/Wall/Columns Sealer	5	22-Jun-19	27-Jun-19	22-Nov-19	27-Nov-19	-127
5247	RDE_L14_Z01_FoH - Wall/Columns Protection	6	28-Jun-19	05-Jul-19	28-Nov-19	04-Dec-19	-127
BoH Plant Rooms, Corridors, FS Lift Lobby - RDE_L14_Z02							
5222	RDE_L14_Z02_BoH - Wet Trades (plaster/screed/C&W_sealer/undercoat)	14	05-Aug-19	20-Aug-19	21-Nov-19*	06-Dec-19	-90
5215	RDE_L14_Z02_BoH - MEP 1st fix	24	02-Sep-19	30-Sep-19	07-Dec-19	06-Jan-20	-80
Toilets - RDE_L14_Z03							
5238	RDE_L14_Z03_Toilet - Conc kerbs, steel posts & block wall	11	22-Jun-19	05-Jul-19	21-Nov-19	04-Dec-19	-127
5235	RDE_L14_Z03_Toilet - W'proof/Testing & Protective Screed	7	05-Aug-19	12-Aug-19	29-Nov-19	07-Dec-19	-98
5239	RDE_L14_Z03_Toilet - MEP 1st fix Block Wall	8	09-Aug-19	17-Aug-19	04-Dec-19	13-Dec-19	-98
5234	RDE_L14_Z03_Toilet - Floor Screed	4	13-Aug-19	16-Aug-19	07-Dec-19	12-Dec-19	-98
5241	RDE_L14_Z03_Toilet - MEP 1st fix Ceiling	21	02-Sep-19	26-Sep-19	12-Dec-19	08-Jan-20	-85
5230	RDE_L14_Z03_Toilet - Seal Wall Opening	3	19-Aug-19	21-Aug-19	13-Dec-19	17-Dec-19	-98
Level 15							
Structural							
4468g	RDE_L15/RF - Construct shaded columns along western side (L15 to Roof) (+6 day	11	24-May-19	30-Jul-19	22-Jul-19 A	15-Oct-19	-63
4468h	RDE_L15/RF - Shaded columns along western side (L15 to Roof) Temp work remo	12			23-Nov-19	06-Dec-19	
4477	RDE_L15 - Access date for ABWF & MEP install @15 FoH Only	0	06-Aug-19		07-Dec-19		-103

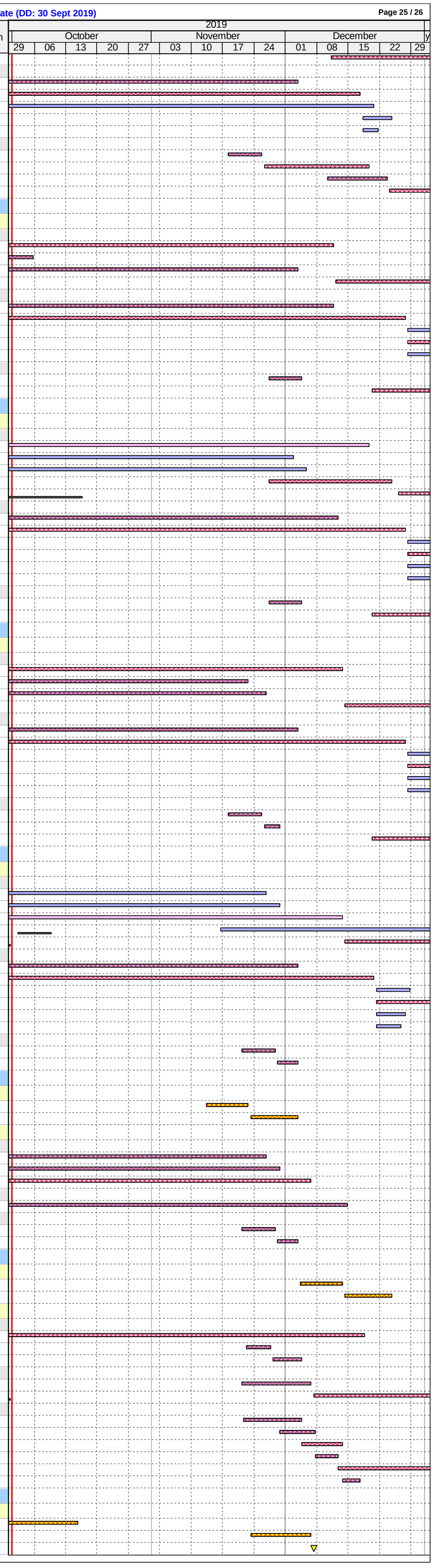

ID	Activity	RD	BL Start	BL Finish	Start	Finish	BL Finish Var
4478	RDE_L15_ST - 15F to 15.5F staircase ST-73 & ST-74	9	23-Jul-19	01-Aug-19	26-Dec-19	06-Jan-20	-130
5412	RDE_L15F - Access date for ABWF & MEP install @15F BoH & Toilet	0	10-Sep-19		08-Oct-19		-21
ABWF & MEP Works							
FoH Areas (RDE/ Auction House, Passenger Lift Lobbies & Terrace) - RDE_L15_Z01							
5286	RDE_L15_Z01_FoH - Ceiling/Wall/Columns Sealer	4	06-Aug-19	09-Aug-19	07-Dec-19	11-Dec-19	-103
5287	RDE_L15_Z01_FoH - Wall/Columns Protection	6	10-Aug-19	16-Aug-19	12-Dec-19	18-Dec-19	-103
5282	RDE_L15_Z01_FoH - MEP 1st fix	36	17-Aug-19	28-Sep-19	19-Dec-19	08-Feb-20	-103
BoH Plant Rooms, Corridors, FS Lift Lobby - RDE_L15_Z02							
5262	RDE_L15_Z02_BoH - Wet Trades (plaster/screed/C&W_sealer/undercoat)	14	10-Sep-19	26-Sep-19	07-Dec-19	23-Dec-19	-73
5255	RDE_L15_Z02_BoH - MEP 1st fix	24	27-Sep-19	26-Oct-19	24-Dec-19	22-Jan-20	-73
Toilets - RDE_L15_Z03							
5278	RDE_L15_Z03_Toilet - Conc kerbs, steel posts & block wall	4	10-Sep-19	13-Sep-19	07-Dec-19	11-Dec-19	-73
5275	RDE_L15_Z03_Toilet - W'proof/Testing & Protective Screed	5	18-Sep-19	23-Sep-19	14-Dec-19	19-Dec-19	-73
5279	RDE_L15_Z03_Toilet - MEP 1st fix Block Wall	6	23-Sep-19	28-Sep-19	19-Dec-19	26-Dec-19	-73
5274	RDE_L15_Z03_Toilet - Floor Screed	1	24-Sep-19	24-Sep-19	20-Dec-19	20-Dec-19	-73
5281	RDE_L15_Z03_Toilet - MEP 1st fix Ceiling	6	25-Sep-19	02-Oct-19	21-Dec-19	28-Dec-19	-73
5270	RDE_L15_Z03_Toilet - Seal Wall Opening	1	30-Sep-19	30-Sep-19	27-Dec-19	27-Dec-19	-73
Level 15 M/F							
Structural							
4476	RDE_L15MF - Removal of F'work, Concrete Remedial Works & Cleaning	4	16-Jul-19	05-Aug-19	23-Sep-19 A	05-Oct-19	-51
4491	RDE_L15MF UF - Access date for ABWF & MEP install @15MF	0	10-Sep-19		16-Dec-19		-80
ABWF & MEP Works							
FoH Areas (RDE/ Auction House) - RDE_L15M_Z01							
5324	RDE_L15M_Z01_FoH - Ceiling/Wall/Columns Sealer	3	10-Sep-19	12-Sep-19	16-Dec-19	18-Dec-19	-80
5325	RDE_L15M_Z01_FoH - Wall/Columns Protection	6	13-Sep-19	20-Sep-19	19-Dec-19	26-Dec-19	-80
5320	RDE_L15M_Z01_FoH - MEP 1st fix	36	21-Sep-19	04-Nov-19	27-Dec-19	15-Feb-20	-80
BoH Plant Rms, Corridor, FS Lift Lobby, Lobbies & Courtyard - RDE_L15M_Z02a, L15M_Z02b & L15M_Z02c							
5290	RDE_L15M_Z02a, L15m_Z02b & L15M_Z02c_BoH - Conc. plinths	24	10-Sep-19	24-Oct-19	16-Dec-19	14-Jan-20	-68
Toilets - RDE_L15M_Z03							
5316	RDE_L15M_Z03_Toilet - Conc kerbs, steel posts & block wall	11	13-Sep-19	26-Sep-19	16-Dec-19	28-Dec-19	-77
5313	RDE_L15M_Z03_Toilet - W'proof/Testing & Protective Screed	7	23-Sep-19	30-Sep-19	24-Dec-19	02-Jan-20	-77
Level 15M/F UF & RF							
Structural							
4482	RDE_L15UF_GL1' to 4' - Slab/Wall/Balance Clmns, Falsework, F'work, Rebar, cast-i	22	11-Jul-19	19-Jul-19	23-Aug-19 A	28-Oct-19	-83
4682b	RDE_L15UF_GL4' to 6' - Slab/Wall/Balance Clmns, Falsework, F'work, Rebar, cast-i	22			30-Aug-19 A	28-Oct-19	
4485a	RDE_RF_GL1' to 4'/H'+ to J' - Roof/wall/Columns, Falsework, F'work, Rebar, cast-in	46			16-Sep-19 A	25-Nov-19	
4485b	RDE_RF_GL4' to 6'/H'+ to J' - Roof/wall/Columns, Falsework, F'work, Rebar, cast-in	46			23-Sep-19 A	25-Nov-19	
4485c	RDE_RF_GL1' to 4'/G' to H'+ - Roof/wall/Columns, Falsework, F'work, Rebar, cast-in	50			24-Sep-19 A	29-Nov-19	
4485	RDE_RF_GL4' to 6'/G' to H'+ - Roof/wall/Columns, Falsework, F'work, Rebar, cast-in	50	30-Jul-19	19-Aug-19	24-Sep-19 A	29-Nov-19	-85
4747	RDE_RF_GLG' to H' - Removal of F'work, Concrete Remedial Works & Cleaning	6	22-Nov-19	28-Nov-19	26-Nov-19	02-Dec-19	-3
4674	RDE_RF_GLI' to J' - Removal of F'work, Concrete Remedial Works & Cleaning	6	19-Nov-19	25-Nov-19	09-Dec-19	14-Dec-19	-17
4797	RDE_RF_GLH' to I' - Removal of F'work, Concrete remedial, Works & Cleaning	6	22-Nov-19	28-Nov-19	09-Dec-19	14-Dec-19	-14
4486	RDE_L15 UF_GLH' to I' - Removal of F'work, Concrete Remedial Works & Cleaning	6	03-Sep-19	09-Sep-19	09-Dec-19	14-Dec-19	-80
4747a1	RDE_RF_GLG' to H' - Delivery of lift machine into machine room	0				05-Oct-19*	
4747a	RDE_RF_GLG' to H' - Construct LT-55 LMR roof	6			14-Nov-19	20-Nov-19	
4747c	RDE_RF_GLG' to H' - remove scaffold, remedial & cleaning	6			28-Nov-19	04-Dec-19	
4747d	RDE_RF_GLG' to H' - Access date for MEP @ LMR and remaining of LT-55 lift shat	0				04-Dec-19	
5411	RDE_L15MF UF - Access date for ABWF & MEP install @15MF UF	0	10-Sep-19		16-Dec-19		-80
ABWF & MEP Works							
5391	RDE_All Level - Install signage	26			19-Dec-19	20-Jan-20	
EWS (External Wall System)							
External Facade							
Remedial Works, Survey & Brackets							
8394	RDE - Concrete Finish remedial Works at Perimeter Structure L13-14	12	30-Mar-19	20-Apr-19	22-Jul-19 A	21-Dec-19	-204
8395	RDE - Concrete Finish remedial Works at Perimeter Structure L14-L15	18	13-Jun-19	04-Jul-19	23-Dec-19	14-Jan-20	-161
EWS Installation							
3425	RDE_EWS - Install L10 to L11 All Sides (280 pnls @ 12/d)	18	20-Jul-19	16-Aug-19	22-Jul-19 A	23-Nov-19	-82
3428	RDE_EWS - Install L12 All Sides (140 pnls @ 12/d)	13	17-Aug-19	31-Aug-19	02-Sep-19 A	07-Dec-19	-81
5401	RDE_EWS - Structure Weather Tight to L11	0		16-Aug-19		23-Nov-19	-82
3453	RDE_EWS - Install Special Lifting Device at RF & Test	6	11-Sep-19	18-Sep-19	07-Dec-19	13-Dec-19	-72
5402	RDE_EWS - Structure Weather Tight to L12	0		31-Aug-19		07-Dec-19	-81
3486	RDE_EWS - Install 15F & to Roof Level (112pnls @ 6/d) & 15/F Windows (manually	20	19-Sep-19	14-Oct-19	14-Dec-19	08-Jan-20	-72
Miscellaneous EWS							
5398	RDE_EWS - Install L1 Jumbo Glass	12	17-Aug-19	30-Aug-19	22-Nov-19	05-Dec-19	-80
5398a	RDE_EWS - Install L1 Louvre & 3 Windows	12			22-Nov-19	05-Dec-19	
6334	RDE_EWS - Install GF Panels at East	7	31-Aug-19	07-Sep-19	06-Dec-19	13-Dec-19	-80
6335	RDE_EWS - Install GF Panels at West	7	09-Sep-19	17-Sep-19	14-Dec-19	21-Dec-19	-80
3489	RDE_EWS - Install Louvre 15MF UF to Roof	12	04-Oct-19	18-Oct-19	23-Dec-19	07-Jan-20	-67
6336	RDE_EWS - Install GF Panels at North	5	18-Sep-19	23-Sep-19	23-Dec-19	28-Dec-19	-80
Roof Panels							
5363	RDE_RF - Roof Edge Gutter w/ Maintenance Grating	48	10-Sep-19	07-Nov-19	16-Dec-19	19-Feb-20	-80
Vertical Transportation							
Lifts							
4609	RDE_LT-71/LT-72/LT-73 - Passenger lift (B1 - 5F) - Lift Pit/Shaft/Overrun MEP 1st/ 2	11	19-Jan-19	06-Apr-19	25-Mar-19 A	26-Nov-19	-194
4499	RDE_LT-74/LT-75/LT-76/LT-77 - Passenger lift (2F - 15F)- Shaft available	0	06-Aug-19		08-Oct-19		-51
4601	RDE_LT-74/LT-75/LT-76/LT-77 - Passenger lift (2F - 15F) - Scaffold/Defects Fix/Guid	26	06-Aug-19	04-Sep-19	14-Nov-19	13-Dec-19	-83
4602	RDE_LT-74/LT-75/LT-76/LT-77 - Passenger lift (2F - 15F) - Builders Works	26	06-Aug-19	04-Sep-19	14-Nov-19	13-Dec-19	-83
4603	RDE_LT-74/LT-75/LT-76/LT-77 - Passenger lift (2F - 15F) - Lift Pit/Shaft/Overrun MEI	60	05-Sep-19	16-Nov-19	14-Dec-19	03-Mar-20	-83
LT-56_Service Lift (B2-4F)							
4606	RDE_LT-56 - Service lift (B2 - 4F) - Lift Pit/Shaft/Overrun MEP 1st/ 2nd/Final Fix	5	02-Mar-19	13-May-19	25-Mar-19 A	08-Oct-19	-122
LT-55_FS-Service Lift (B2-15MF)							
4563	RDE_LT-55_FS - Service lift (B2 - 15MF) - LMR Builders Works	21	10-Sep-19	12-Oct-19	27-Sep-19 A	26-Oct-19	-12
4566	RDE_LT-55_FS - Service lift (B2 - 15MF) - Lift Pit/Shaft/ MEP 1st/ 2nd/Final Fix	36	14-Oct-19	21-Dec-19	15-Nov-19	27-Dec-19	-4
4566a	RDE_LT-55_FS - Service lift (B2 - 15MF) - LMR & remaining works	36	23-Dec-19	12-Feb-20	28-Dec-19	17-Feb-20	-4
5010	RDE_LT-55_FS - Service lift (B2 - 15MF) - Temp. FS + lighting provisions	24	09-Dec-19	07-Jan-20	28-Dec-19	03-Feb-20	-16
Escalators							
Escalators E-21 to E-24							
4660	RDE_E-21/E-22_GL HH/5-6_GF to 1/F - Install Truss Assy/Steps/Hand Rail	20	02-Feb-19	20-Apr-19	29-Apr-19 A	06-Dec-19	-191
5369	RDE_E-23/E-24_GL HH/5-6_1/F to 2/F - Install Truss Assy/Steps/Hand Rail	20	02-Feb-19	20-Apr-19	29-Apr-19 A	14-Dec-19	-198
Risers							
Electrical Riser Duct - Main Power Distribution							
8896	RDE_Duct_D - Cable Containment through RDE_D Duct to 14/F MEP 1st Fix	36	29-Jun-19	10-Aug-19	16-Mar-19 A	13-Nov-19	-78
8894	RDE_Duct_D - Pull Cable from GF Coiled Up Cables thru Duct_RDE_D to RDE Leve	48	12-Aug-19	23-Sep-19	01-Jun-19 A	27-Nov-19	-54
8903	RDE_Duct_D - Access to Duct RDE_D GL_J from 14/F to 15MF (after Roof,curing &	0	10-Sep-19		16-Dec-19		-80
8905	RDE_Duct_D - Erect Scaffold @ Riser Duct GL_J 14/F to 15/MF	6	10-Sep-19	17-Sep-19	16-Dec-19	21-Dec-19	-80
8906	RDE_Duct_D - Apply Sealer @ Riser Duct at GL_J 14/F to 15/MF	6	18-Sep-19	24-Sep-19	23-Dec-19	30-Dec-19	-80
Staircases							
ST-71							
4622	RDE_ST-71 - MEP 1st fix, 2nd fix	36	24-Dec-18	12-Feb-19	08-Apr-19 A	24-Dec-19	-263
4628	RDE_ST-71 - All Other Finishes (DOOR) / Make Good & Clean	12	22-Mar-19	04-Apr-19	23-Sep-19 A	26-Nov-19	-195
11510	RDE_ST-71_HO1 - RDE_ST-71_H'over - Stage 1 (Site Walk Down)	0				24-Dec-19	
ST-72							
4633	RDE_ST-72 - MEP 1st fix, 2nd fix	36	24-Dec-18	12-Feb-19	08-Apr-19 A	26-Dec-19	-264
11520	RDE_ST-72_HO1 - RDE_ST-72_H'over - Stage 1 (Site Walk Down)	0				26-Dec-19	
4638	RDE_ST-72 - All Other Finishes (DOOR) / Make Good & Clean	12	22-Mar-19	04-Apr-19	27-Dec-19	10-Jan-20	-232
ST-73							
4640	RDE_ST-73 - Access to ABWF/MEP to 15/F	0		26-Aug-19		08-Oct-19	-34
5417	RDE_ST-73 - Access to ABWF/MEP to 15/MF	0		09-Sep-19		14-Dec-19	-80
4641	RDE_ST-73 - Ceiling Dust Sealer	26	12-Aug-19	10-Sep-19	16-Sep-19 A	13-Dec-19	-78
ST-74							
5418	RDE_ST-74 - Access to ABWF/MEP to 15/MF	0		09-Sep-19		14-Dec-19	-80
4651	RDE_ST-74 - Ceiling Dust Sealer	26	12-Aug-19	10-Sep-19	09-Sep-19 A	13-Dec-19	-78

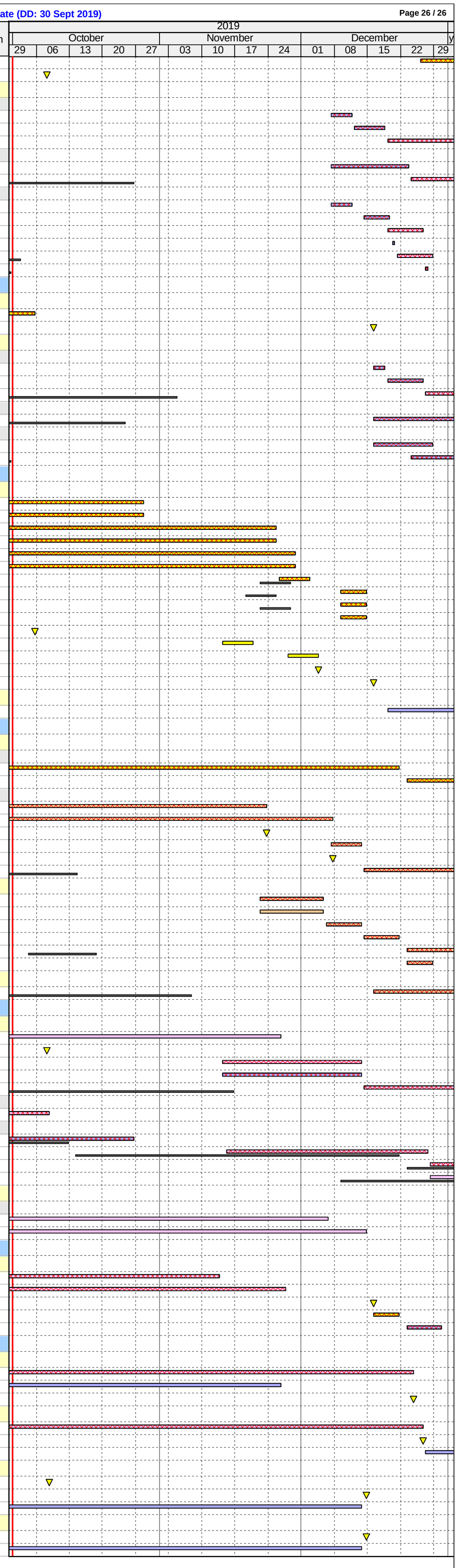

Lyric Theatre Complex

Activity ID	Activity Name	Start Date	Finish Date
L1 Contract for Lyric Theatre Complex (3MRP) - Enviromental			
Cost Centre B - Excavation and Lateral Support (ELS) Stage 2			
Excavation and ELS Works (Stage 2)			
BB200940	Implement Remedial Measures (67 nos. of Clutch Pipe Piles)	21-Sep-19 A	23-Nov-19
CB160800	[South - Area 1 & 2] Excavate to -9.0, -11.3, -14.2mPD w/ Soil Berm (29,690 cu.m)	26-Apr-19 A	05-Oct-19 A
CB160900	[South - Area 1 & 2] Pile Head Treatment at Central Portion (54 nr BP)	08-May-19 A	26-Oct-19 A
CB161020	[South - Area 1 & 2] Install 5th Layer of Strut S5	21-Sep-19 A	18-Nov-19
CB161030	[South - Area 1 & 2] Excavate South / West Soil Berm to -12.4mPD (18,145 cu.m)	25-Nov-19	21-Dec-19
CB161040	[South - Area 1 & 2] Pile Head Treatment at South / West (22 nr BP)	09-Dec-19	08-Jan-20
CB161060	[South - Area 1 & 2] Excavate East Soil Berm to -12.0mPD (9,750 cu.m)	25-Nov-19	14-Dec-19
CB161070	[South - Area 1 & 2] Install 6th Layer of Strut S6	05-Dec-19	27-Dec-19
CB161100	[South - Area 1 & 2] Excavate East Berm to Formation Level -14.2mPD (4,750 cu.m)	19-Dec-19	11-Jan-20
CB161210	[South/North] BA14 Completion of ELS - BD Submission & Acknowledgement	11-Jan-20	17-Jan-20
CB162000	[North - Area 3 & 4] Excavate to Formation Level -9.6 mPD (46,575 cu.m)	18-Apr-19 A	26-Oct-19 A
CB162100	[North - Area 3 & 4] Pile Head Treatment (52 nr BP)	23-May-19 A	02-Nov-19
Cost Centre C - Basement			
Cost Centre C1 - Essential Basement Structure (Excl. AET Protection & Box Culvert)			
CC100100	[South - L01] Blinding Layer for Pile Cap / B2 Slab at Central Portion	30-Apr-19 A	31-Oct-19 A
CC100200	[South - L01] Construct Central Pile Cap / B2 Slab at -11.3mPD & -14.2mPD	09-May-19 A	09-Nov-19
CC100210	[South - L01] Blinding Layer for Pile Cap / B2 Slab at South / West	23-Dec-19	15-Jan-20
CC100220	[South - L01] Construct South / West Pile Cap / B2 Slab at -12.4mPD	27-Dec-19	08-Feb-20
CC100420	[South - L01] Construct Central B2-B1 Columns & Structural Walls	25-Nov-19	15-Jan-20
CC100440	[South - L01] Construct Central B1 Beam & Slab	16-Dec-19	08-Feb-20
CC101400	[North - L04] Blinding Layer for Pile Cap / B2 Slab	12-Jun-19 A	04-Nov-19
CC101500	[North - L04] Construct Pile Cap / B2 Slab at -9.6mPD	22-Jun-19 A	20-Nov-19
CC101600	[North - L04] Remove Strut Layer S4	04-Nov-19	07-Dec-19
CC101700	[North - L04] Construct B2-B1 Columns & Structural Walls	28-Nov-19	29-Jan-20
CC102420	[Area 6 - L06] Construct B1-B1M Columns & Structural Walls	10-Dec-18 A	09-Nov-19
CC102430	[Area 6 - L06] Construct B1M Beam & Slab	14-Jan-19 A	16-Nov-19
CC102510	[Area 6 - L06] Construct B1M-GF Columns & Structural Walls	13-May-19 A	23-Nov-19

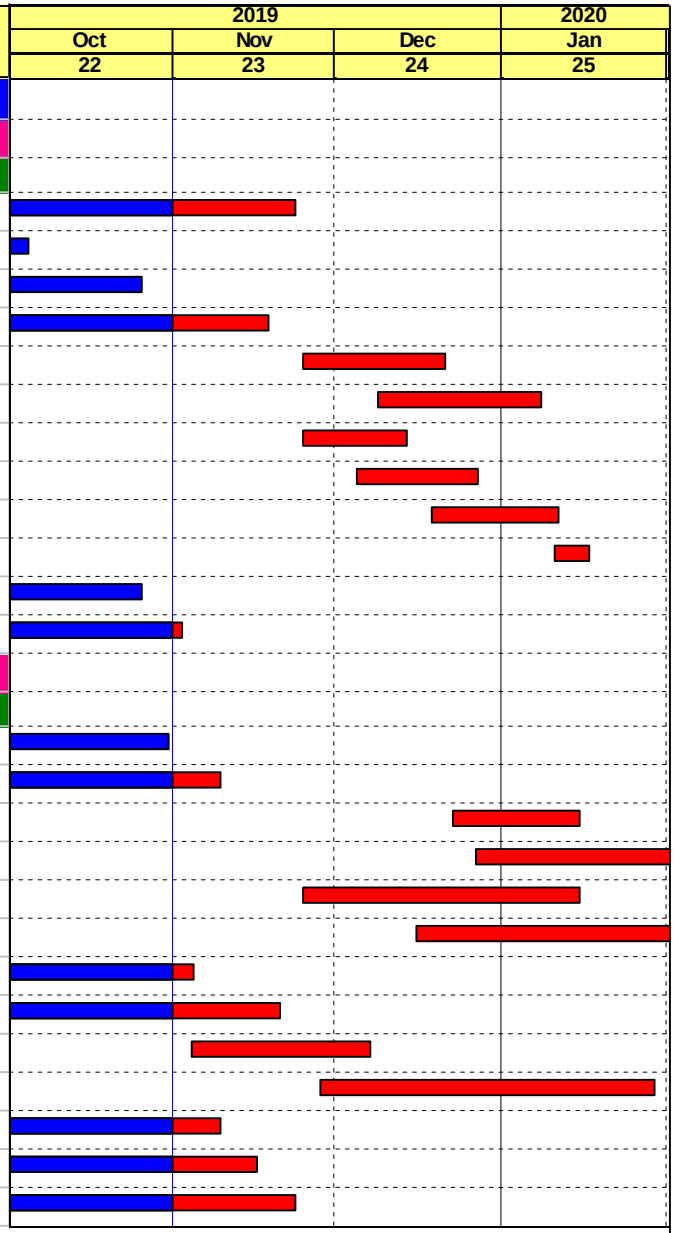

Remaining Work
Critical Remaining Work
Actual Work
Milestone

Project ID: L13MRP-2019031-Er

Layout: L1-3MRP (Env)

Page: 1 of 2

West Kowloon Cultural District Authority
L1 Contract for Lyric Theatre Complex & Extended Basement
Three Month Rolling Programme (3MRP) - Status as of 31 Oct 2019

Gammon

Activity ID	Activity Name	Start Date	Finish Date
CAI No. 012 Advance Works for Artist Square Bridge			
P34 Stair & Lift Tower			
CAI12320	ELS Works & Excavate to Formation Level	21-Aug-19 A	14-Sep-19 A
CAI12330	Trim Pile Heads, Blinding Layer & Construct Pile Cap	31-Aug-19 A	04-Oct-19 A
Cost Centre D - Public Infrastructure Works (PIW)			
Cost Centre D2 - Austin Road West Lay-by			
Cost Centre D2.1 Roadworks and Remaining			
MC30-Ch.170 to MC30-Ch.150			
CD210730	MC30-Ch170-150: Roadworks & Footpath	30-Jan-19 A	14-Dec-19
CD210750	MC30-Ch170-150: Install Street Furniture & Lighting	16-Dec-19	08-Jan-20
MC30-Ch.150 to MC30-Ch.100			
CD210630	MC30-Ch150-100: Roadworks & Footpath	13-Feb-19 A	30-Nov-19
CD210650	MC30-Ch150-100: Install Street Furniture & Lighting	09-Jan-20	01-Feb-20
MC30-Ch.100 to MC30-Ch.50			
CD210530	MC30-Ch100-50: Roadworks & Footpath	11-Jul-19 A	21-Dec-19
CD210535	MC30-Ch100-50: Maintenance Staircase	02-Dec-19	21-Dec-19
CD210550	MC30-Ch100-50: Install Street Furniture & Lighting	03-Feb-20	22-Feb-20
MC30-Ch.50 to MC30-Ch.00			
CD210420	MC30-Ch50-00: DN450 Freshwater (0+64 - 0+14)	14-Mar-19 A	30-Nov-19
CD210425	MC30-Ch50-00: DN450 Salt Water (0+062 - 0+12)	14-Mar-19 A	30-Nov-19
MC20-Ch.140 to MC20-Ch.100			
CD210310	MC20-Ch140-100: Road Drainage (WL1.12 to WL1.9)	06-Jun-19 A	14-Dec-19
CD210320	MC20-Ch140-100: DN450 Freshwater (0+14 - 0+00)	16-Dec-19	31-Dec-19
CD210325	MC20-Ch140-100: DN450 Salt Water (0+12 - 0+00)	16-Dec-19	31-Dec-19
Cost Centre D2.2 Drainage			
MC20-Ch.140 to MC20-Ch.00			
CD220190	MC20-Ch140-00: 1800mm dia Drainage (SF1.1 to SF1.1B) - 30m	02-Jul-19 A	30-Nov-19

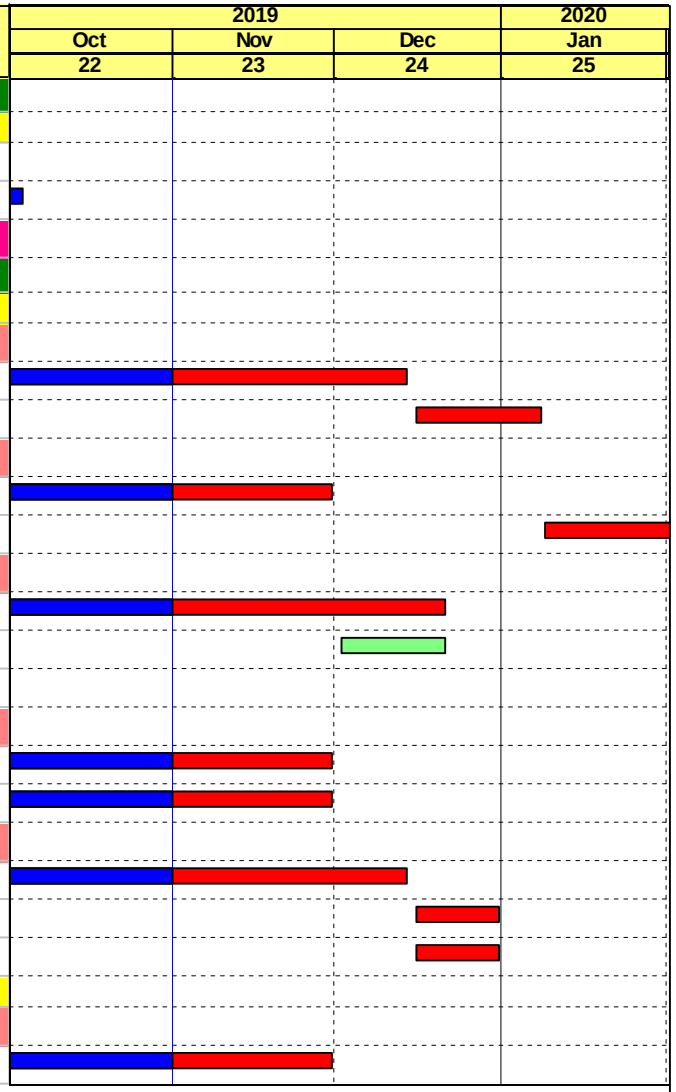

Remaining Work
Critical Remaining Work
Actual Work
Milestone

Project ID: L13MRP-2019031-Er

Layout: L1-3MRP (Env)

West Kowloon Cultural District Authority
L1 Contract for Lyric Theatre Complex & Extended Basement
Three Month Rolling Programme (3MRP) - Status as of 31 Oct 2019

Gammon

C. Action and Limit Levels for Construction Phase

Air Quality

The Action and Limit Levels for 1-hour and 24-hour TSP for the monitoring station are presented in following tables:

Table C-1: Action and Limit Levels for 1-hour TSP

Monitoring Station	Action Level (mg/m^3)	Limit Level (mg/m^3)
AM1	273.7	500
AM2B	274.2	500

Table C-2: Action and Limit Levels for 24-hour TSP

Monitoring Station	Action Level (µg/m^3)	Limit Level (µg/m^3)
AM1	143.6	260
AM2B	151.1	260

Noise

The Action and Limit Levels for Noise for the monitoring stations are presented in following table:

Table C-3: Action and Limit Levels for Construction Noise

Time Period & Monitoring Locations	Action Level	Limit Level
NM1A		
0700-1900 hours on normal weekdays	When one documented complaint is received from any one of the sensitive receivers	75 dB(A)

D. Event and Action Plan for Air Quality, Noise, Landscape and Visual Impact

Air Quality

In case the Action and Limit Levels are not complied during construction stage, the following Event and Action Plan should be followed:

Table D-1: Event and Action Plan for Air Quality

Event	Action			
	ET	IEC	WKCDA	Contractor
Action Level				
1. Exceedance for one sample	1. Identify source, investigate the causes of exceedance and propose remedial measures; 2. Inform IEC and WKCDA; 3. Repeat measurement to confirm finding; 4. Increase monitoring frequency to daily.	1. Check monitoring data submitted by ET; 2. Check Contractor's working method.	1. Notify Contractor	1. Rectify any unacceptable practice; 2. Amend working methods if appropriate.
2. Exceedance for two or more consecutive samples	1. Identify source; 2. Inform IEC and WKCDA; 3. Advise the WKCDA on the effectiveness of the proposed remedial measures; 4. Repeat measurements to confirm findings; 5. Increase monitoring frequency to daily; 6. Discuss with IEC and Contractor on remedial actions required; 7. If exceedance continues, arrange meeting with IEC and WKCDA; 8. If exceedance stops, cease additional monitoring.	1. Check monitoring data submitted by ET; 2. Check Contractor's working method; 3. Discuss with ET and Contractor on possible remedial measures; 4. Advise the ET on the effectiveness of the proposed remedial measures; 5. Monitor the implementation of remedial measures.	1. Confirm receipt of notification of failure in writing; 2. Notify Contractor; 3. Ensure remedial measures properly implemented.	1. Submit proposals for remedial to WKCDA within three working days of notification; 2. Implement the agreed proposals; 3. Amend proposal if appropriate.
Limit Level				
1. Exceedance for one sample	1. Identify source, investigate the causes of exceedance and propose remedial measures; 2. Inform WKCDA, Contractor and EPD; 3. Repeat measurement to confirm finding; 4. Increase monitoring frequency to daily; 5. Assess effectiveness of Contractor's remedial actions and keep IEC, EPD and WKCDA informed of the results.	1. Check monitoring data submitted by ET; 2. Check Contractor's working method; 3. Discuss with ET and Contractor on possible remedial measures; 4. Advise the WKCDA on the effectiveness of the proposed remedial measures; 5. Monitor the implementation of remedial measures.	1. Confirm receipt of notification of failure in writing; 2. Notify Contractor; 3. Ensure remedial measures properly implemented.	1. Take immediate action to avoid further exceedance; 2. Submit proposals for remedial actions to IEC within three working days of notification; 3. Implement the agreed proposals; 4. Amend proposal if appropriate.

Event	Action			
2. Exceedance for two or more consecutive samples	1. Notify IEC, WKCDA, Contractor and EPD; 2. Identify source; 3. Repeat measurement to confirm findings; 4. Increase monitoring frequency to daily; 5. Carry out analysis of Contractor's working procedures to determine possible mitigation to be implemented; 6. Arrange meeting with IEC and WKCDA to discuss the remedial actions to be taken; 7. Assess effectiveness of Contractor's remedial actions and keep IEC, EPD and WKCDA informed of the results; 8. If exceedance stops, cease additional monitoring.	1. Check monitoring data submitted by ET; 2. Check Contractor's working method; 3. Discuss amongst WKCDA, ET, and Contractor on the potential remedial actions; 4. Review Contractor's remedial actions whenever necessary to assure their effectiveness and advise the WKCDA accordingly; 5. Monitor the implementation of remedial measures.	1. Confirm receipt of notification of failure in writing; 2. Notify Contractor; 3. In consolidation with the IEC, agree with the Contractor on the remedial measures to be implemented; 4. Ensure remedial measures properly implemented; 5. If exceedance continues, consider what portion of the work is responsible and instruct the Contractor to stop that portion of work until the exceedance is abated.	1. Take immediate action to avoid further exceedance; 2. Submit proposals for remedial actions to IEC within three working days of notification; 3. Implement the agreed proposals; 4. Resubmit proposals if problem still not under control; 5. Stop the relevant portion of works as determined by the WKCDA until the exceedance is abated.

Construction Noise

In case the Action and Limit Levels are not complied during construction stage, the following Event and Action Plan should be followed:

Table D-2: Event and Action Plan for Construction Noise

Event	Action			
	ET	IEC	WKCDA	Contractor
Action Level	1. Notify WKCDA, IEC and Contractor; 2. Carry out investigation; 3. Report the results of investigation to the IEC, WKCDA and Contractor; 4. Discuss with the IEC and Contractor on remedial measures required; 5. Increase monitoring frequency to check mitigation effectiveness.	1. Review the investigation results submitted by the ET; 2. Review the proposed remedial measures by the Contractor and advise the WKCDA accordingly; 3. Advise the WKCDA on the effectiveness of the proposed remedial measures.	1. Confirm receipt of notification of failure in writing; 2. Notify Contractor; 3. In consolidation with the IEC, agree with the Contractor on the remedial measures to be implemented; 4. Supervise the implementation of remedial measures.	1. Submit noise mitigation proposals to IEC and WKCDA; 2. Implement noise mitigation proposals.
Limit Level	1. Inform IEC, WKCDA, Contractor and EPD; 2. Repeat measurements to confirm findings; 3. Increase monitoring frequency; 4. Identify source and investigate the cause of exceedance; 5. Carry out analysis of Contractor's working procedures; 6. Discuss with the IEC, Contractor and WKCDA on remedial measures required; 7. Assess effectiveness of Contractor's remedial actions and keep IEC, EPD and WKCDA informed of the results; 8. If exceedance stops, cease additional monitoring.	1. Discuss amongst WKCDA, ET, and Contractor on the potential remedial actions; 2. Review Contractor's remedial actions whenever necessary to assure their effectiveness and advise the WKCDA accordingly.	1. Confirm receipt of notification of failure in writing; 2. Notify Contractor; 3. In consolidation with the IEC, agree with the Contractor on the remedial measures to be implemented; 4. Supervise the implementation of remedial measures; 5. If exceedance continues, consider stopping the Contractor to continue working on that portion of work which causes the exceedance until the exceedance is abated.	1. Take immediate action to avoid further exceedance; 2. Submit proposals for remedial actions to IEC and WKCDA within 3 working days of notification; 3. Implement the agreed proposals; 4. Submit further proposal if problem still not under control; 5. Stop the relevant portion of works as instructed by the WKCDA until the exceedance is abated.

Landscape and Visual Impact

In case of non-compliance of landscape and visual impacts, procedures in accordance with the Event and Action Plan should be followed:

Table D-3: Event and Action Plan for Landscape and Visual Impact

Event	Action			
	ET	IEC	WKCDA	Contractor
Design Check	1. Design check to make sure the design complies with all the proposed mitigation measures in the EIA report; 2. Prepare and submit report.	1. Check report submitted by ET; 2. Recommend remedial design if necessary.	1. Undertake remedial design if necessary.	-
Non-conformity on one occasion	1. Identify source of non-conformity; 2. Report to IEC and WKCDA; 3. Discuss remedial actions with IEC, WKCDA and Contractor; 4. Monitor remedial actions until rectification has been completed.	1. Check and verify source of non-conformity; 2. Discuss remedial actions with ET and Contractor; 3. Advise WKCDA on effectiveness of proposed remedial actions; 4. Check implementation of remedial actions.	1. Notify Contractor; 2. Ensure remedial actions are properly implemented.	1. Amend working method as necessary; 2. Rectify damage and undertake necessary replacement and remedial actions.
Repeated non-conformity	1. Identify source of non-conformity; 2. Report to IEC and WKCDA; 3. Increase monitoring frequency; 4. Discuss remedial actions with IEC, WKCDA and Contractor; 5. Monitor remedial actions until rectification has been completed; 6. If non-conformity rectified, reduce monitoring frequency back to normal.	1. Check and verify source of non-conformity; 2. Check Contractor's working method; 3. Discuss remedial actions with ET and Contractor; 4. Advise WKCDA on effectiveness of proposed remedial actions; 5. Supervise implementation of remedial actions.	1. Notify Contractor; 2. Ensure remedial actions are properly implemented.	1. Amend working method as necessary; 2. Rectify damage and undertake necessary replacement and remedial actions.

E. Monitoring Schedule

OCTOBER 2019

Sunday	Monday	Tuesday	Wednesday	Thursday	Friday	Saturday
		1	2 AM1, AM2B - 24hrTSP, 1hr TSP x3 NM1A - Noise Impact Monitoring	3 M+ Landscape & Visual Inspection	4	5
6	7	8 AM1, AM2B - 24hrTSP, 1hr TSP x3 NM1A - Noise Impact Monitoring	9 L1 Landscape & Visual Inspection	10	11	12
13	14 AM1, AM2B - 24hrTSP, 1hr TSP x3 NM1A - Noise Impact Monitoring	15 M+ Landscape & Visual Inspection	16	17	18 AM1, AM2B - 24hrTSP, 1hr TSP x3	19
20	21	22	23 L1 Landscape & Visual Inspection	24 AM1, AM2B - 24hrTSP, 1hr TSP x3 NM1A - Noise Impact Monitoring	25	26
27	28	29 M+ Landscape & Visual Inspection	30 AM1, AM2B - 24hrTSP, 1hr TSP x3 NM1A - Noise Impact Monitoring	31		
		Notes: AM1 - International Commerce Centre (ICC) AM2B - 1st Floor of Gammon's Site Office NM1A - International Commerce Centre (ICC)				

NOVEMBER 2019

Sunday	Monday	Tuesday	Wednesday	Thursday	Friday	Saturday
					1	2
3	4	5 AM1, AM2B - 24hrTSP, 1hr TSP x3 NM1A - Noise Impact Monitoring	6	7	8	9
10	11 AM1, AM2B - 24hrTSP, 1hr TSP x3 NM1A - Noise Impact Monitoring	12	13	14	15 AM1, AM2B - 24hrTSP, 1hr TSP x3	16
17	18	19	20	21 AM1, AM2B - 24hrTSP, 1hr TSP x3 NM1A - Noise Impact Monitoring	22	23
24	25	26	27 AM1, AM2B - 24hrTSP, 1hr TSP x3 NM1A - Noise Impact Monitoring	28	29	30
		Notes: AM1 - International Commerce Centre (ICC) AM2B - 1st Floor of Gammon's Site Office NM1A - International Commerce Centre (ICC)				

F. Calibration Certifications

High-Volume TSP Sampler
5-Point Calibration Record

Location	:	AM1(ICC)
Calibrated by	:	K.T.Ho
Date	:	04/08/2019

Sampler

Model	:	TE-5170
Serial Number	:	S/N 0767

Calibration Orifice and Standard Calibration Relationship

Serial Number	:	2454
Service Date	:	25 February 2019
Slope (m)	:	2.07076
Intercept (b)	:	-0.02917
Correlation Coefficient(r)	:	1.00000

Standard Condition

Pstd (hpa)	:	1013
Tstd (K)	:	298.18

Calibration Condition

Pa (hpa)	:	1000
Ta(K)	:	303

Resistance Plate		dH [green liquid] (inch water)	Z	X=Qstd (cubic meter/min)	IC (chart)	Y (corrected)
1	18 holes	12.2	3.459	1.684	62	61.40
2	13 holes	8.8	2.938	1.433	52	51.49
3	10 holes	6.4	2.505	1.224	40	39.61
4	7 holes	4.0	1.980	0.970	30	29.71
5	5 holes	2.6	1.597	0.785	18	17.82

Notes:Z=SQRT{dH(Pa/Pstd)(Tstd/Ta)}, X=Z/m-b ,Y(Corrected Flow)=IC*{SQRT(Pa/Pstd)(Tstd/Ta)}

Sampler Calibration Relationship

Slope(m):48.004 Intercept(b): -18.526 Correlation Coefficient(r): 0.9969

Checked by: Magnum Fan

Date: 08/08/2019

High-Volume TSP Sampler
5-Point Calibration Record

Location : AM1(ICC)
Calibrated by : K.T.Ho
Date : 04/10/2019

Sampler
Model : TE-5170
Serial Number : S/N 0767

Calibration Orifice and Standard Calibration Relationship
Serial Number : 2454
Service Date : 25 February 2019
Slope (m) : 2.07076
Intercept (b) : -0.02917
Correlation Coefficient(r) : 1.00000

Standard Condition
Pstd (hpa) : 1013
Tstd (K) : 298.18

Calibration Condition
Pa (hpa) : 1014
Ta(K) : 300

Resistance Plate		dH [green liquid] (inch water)	Z	X=Qstd (cubic meter/min)	IC (chart)	Y (corrected)
1	18 holes	10.2	3.185	1.552	60	59.83
2	13 holes	7.6	2.749	1.342	50	49.86
3	10 holes	6.0	2.443	1.194	40	39.89
4	7 holes	3.8	1.944	0.953	26	25.93
5	5 holes	2.4	1.545	0.760	16	15.95

Notes:Z=SQRT{dH(Pa/Pstd)(Tstd/Ta)}, X=Z/m-b ,Y(Corrected Flow)=IC*{SQRT(Pa/Pstd)(Tstd/Ta)}

Sampler Calibration Relationship

Slope(m):56.553 Intercept(b): -27.312 Correlation Coefficient(r): 0.9990

Checked by:_____ Date: 08/10/2019
Magnum Fan

High-Volume TSP Sampler
5-Point Calibration Record

Location	:	AM2B (Gammon Office)
Calibrated by	:	K.T.Ho
Date	:	20/09/2019

Sampler

Model	:	TE-5170
Serial Number	:	S/N 8919

Calibration Orifice and Standard Calibration Relationship

Serial Number	:	2454
Service Date	:	25 February 2019
Slope (m)	:	2.07076
Intercept (b)	:	-0.02917
Correlation Coefficient(r)	:	1.00000

Standard Condition

Pstd (hpa)	:	1013
Tstd (K)	:	298.18

Calibration Condition

Pa (hpa)	:	1005
Ta(K)	:	303

Resistance Plate		dH [green liquid] (inch water)	Z	X=Qstd (cubic meter/min)	IC (chart)	Y (corrected)
1	18 holes	12.2	3.450	1.680	60	59.27
2	13 holes	8.6	2.897	1.413	50	49.39
3	10 holes	6.0	2.420	1.183	40	39.51
4	7 holes	4.0	1.976	0.968	26	25.68
5	5 holes	2.6	1.593	0.783	18	17.78

Notes:Z=SQRT{dH(Pa/Pstd)(Tstd/Ta)}, X=Z/m-b ,Y(Corrected Flow)=IC*{SQRT(Pa/Pstd)(Tstd/Ta)}

Sampler Calibration Relationship

Slope(m):47.432 Intercept(b):-18.850 Correlation Coefficient(r): 0.9950

Checked by:_____ Date: 22/09/2019
Magnum Fan

TISCH Environmental

RECALIBRATION DUE DATE:
February 25, 2020

Certificate of Calibration

Calibration Certification Information				
Cal. Date: February 25, 2019	**Rootsmeter S/N:** 438320	**Ta:** 294	°K
Operator: Jim Tisch		**Pa:** 762.0	mm Hg
Calibration Model #: TE-5025A	**Calibrator S/N:** **2454**		

Run	Vol. Init (m3)	Vol. Final (m3)	ΔVol. (m3)	ΔTime (min)	ΔP (mm Hg)	ΔH (in H2O)
1	1	2	1	1.4400	3.2	2.00
2	3	4	1	1.0200	6.4	4.00
3	5	6	1	0.9120	7.9	5.00
4	7	8	1	0.8700	8.8	5.50
5	9	10	1	0.7180	12.8	8.00

Data Tabulation

Vstd (m3)	Qstd (x-axis)	$\sqrt{\Delta H\left(\frac{Pa}{Pstd}\right)\left(\frac{Tstd}{Ta}\right)}$ (y-axis)	Va	Qa (x-axis)	$\sqrt{\Delta H\left(Ta/Pa\right)}$ (y-axis)
1.0120	0.7028	1.4257	0.9958	0.6915	0.8784
1.0077	0.9880	2.0162	0.9916	0.9722	1.2423
1.0057	1.1028	2.2542	0.9896	1.0851	1.3889
1.0045	1.1546	2.3642	0.9885	1.1362	1.4567
0.9992	1.3916	2.8513	0.9832	1.3694	1.7569
QSTD	**m=**	**2.07076**	**QA**	**m=**	**1.29667**
	b=	**-0.02917**		**b=**	**-0.01797**
	r=	**1.00000**		**r=**	**1.00000**

Calculations

Vstd=	ΔVol((Pa-ΔP)/Pstd)(Tstd/Ta)	**Va=**	ΔVol((Pa-ΔP)/Pa)
Qstd=	Vstd/ΔTime	**Qa=**	Va/ΔTime

For subsequent flow rate calculations:

Qstd= $1/m\left(\left(\sqrt{\Delta H\left(\frac{Pa}{Pstd}\right)\left(\frac{Tstd}{Ta}\right)}\right)-b\right)$

Qa= $1/m\left(\left(\sqrt{\Delta H\left(Ta/Pa\right)}\right)-b\right)$

Standard Conditions	
Tstd:	298.15 °K
Pstd:	760 mm Hg

Key

- ΔH: calibrator manometer reading (in H2O)
- ΔP: rootsmeter manometer reading (mm Hg)
- Ta: actual absolute temperature (°K)
- Pa: actual barometric pressure (mm Hg)
- b: intercept
- m: slope

RECALIBRATION

US EPA recommends annual recalibration per 1998 40 Code of Federal Regulations Part 50 to 51, Appendix B to Part 50, Reference Method for the Determination of Suspended Particulate Matter in the Atmosphere, 9.2.17, page 30

Tisch Environmental, Inc.
145 South Miami Avenue
Village of Cleves, OH 45002

www.tisch-env.com
TOLL FREE: (877)263-7610
FAX: (513)467-9009

ALS Technichem (HK) Pty Ltd

ALS Laboratory Group

ANALYTICAL CHEMISTRY & TESTING SERVICES

SUB-CONTRACTING REPORT

CONTACT	: MR K.W. FAN	WORK ORDER	: **HK1864495**
CLIENT	: ENVIROTECH SERVICES CO.		
ADDRESS	: RM113, 1/F, MY LOFT, 9 HOI WING ROAD, TUEN MUN, N.T. HONG KONG	SUB-BATCH	: 1
		DATE RECEIVED	: 11-DEC-2018
		DATE OF ISSUE	: 28-DEC-2018
PROJECT	: ----	NO. OF SAMPLES	: 1
		CLIENT ORDER	: ----

General Comments

- Sample(s) were received in ambient condition.
- Sample(s) analysed and reported on as received basis.
- Calibration was subcontracted to and analysed by Action United Enviro Services.

Signatories

This document has been signed by those names that appear on this report and are the authorised signatories

Signatories	*Position*
Richard Fung	General Manager

This is the Final Report and supersedes any preliminary report with this batch number.

Results apply to sample(s) as submitted. All pages of this report have been checked and approved for release.

ALS Technichem (HK) Pty Ltd
Part of the ALS Laboratory Group
11/F. Chung Shun Knitting Centre 1 - 3 Wing Yip Street Kwai Chung N.T. Hong Kong
Tel. +852 2610 1044 Fax +852 2610 2021 www.alsglobal.com

WORK ORDER : HK1864495
SUB-BATCH : 1
CLIENT : ENVIROTECH SERVICES CO.
PROJECT : ---

ALS Lab ID	Client's Sample ID	Sample Type	Sample Date	External Lab Report No.
HK1864495-001	S/N: 235780	Equipments	11-Dec-2018	S/N: 235780

Equipment Verification Report (TSP)

Equipment Calibrated:

Type:	Laser Dust monitor
Manufacturer:	Sibata LD-3B
Serial No.	235780
Equipment Ref:	Nil
Job Order	HK1864495

Standard Equipment:

Standard Equipment:	Higher Volume Sampler
Location & Location ID:	AUES office (calibration room)
Equipment Ref:	HVS 018
Last Calibration Date:	21 September 2018

Equipment Verification Results:

Testing Date: 17&18 December 2018

Hour	Time	Mean Temp °C	Mean Pressure (hPa)	Concentration in mg/m³ (Standard Equipment)	Total Count (Calibrated Equipment)	Count/Minute (Total Count/min)
2hr03min	12:20 ~ 14:23	18.0	1022.2	0.038	2557	20.9
2hr14min	09:11 ~ 11:25	18.1	1022.2	0.029	2891	21.6
2hr14min	11:33 ~ 13:47	18.1	1022.2	0.047	3379	25.3

Linear Regression of Y or X

Slope (K-factor): 0.0017

Correlation Coefficient 0.9678

Date of Issue 28 December 2018

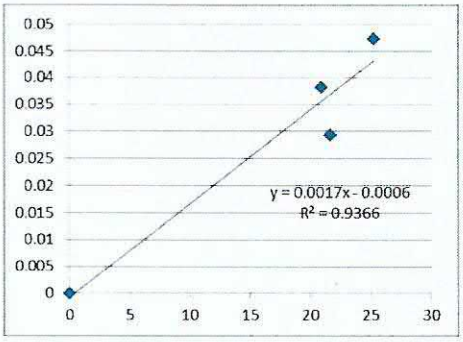

Remarks:

1. **Strong** Correlation (R>0.8)
2. Factor 0.0017 should be applied for TSP monitoring

*If R<0.5, repair or re-verification is required for the equipment

Operator : Fai So Signature : Date : 28 December 2018

QC Reviewer : Ben Tam Signature : Date : 28 December 2018

ALS Technichem (HK) Pty Ltd

ALS Laboratory Group

ANALYTICAL CHEMISTRY & TESTING SERVICES

SUB-CONTRACTING REPORT

CONTACT	: MR K.W. FAN	WORK ORDER	: **HK1864496**
CLIENT	: **ENVIROTECH SERVICES CO.**		
ADDRESS	: RM113, 1/F, MY LOFT, 9 HOI WING ROAD, TUEN MUN, N.T. HONG KONG	SUB-BATCH	: 1
		DATE RECEIVED	: 11-DEC-2018
		DATE OF ISSUE	: 28-DEC-2018
PROJECT	: ----	NO. OF SAMPLES	: 1
		CLIENT ORDER	: ----

General Comments

- Sample(s) were received in ambient condition.
- Sample(s) analysed and reported on as received basis.
- Calibration was subcontracted to and analysed by Action United Enviro Services.

Signatories

This document has been signed by those names that appear on this report and are the authorised signatories

Signatories	*Position*
Richard Fung	General Manager

This is the Final Report and supersedes any preliminary report with this batch number.

Results apply to sample(s) as submitted. All pages of this report have been checked and approved for release.

ALS Technichem (HK) Pty Ltd
Part of the ALS Laboratory Group
11/F Chung Shun Knitting Centre 1 - 3 Wing Yip Street Kwai Chung N.T. Hong Kong
Tel. +852 2610 1044 Fax +852 2610 2021 www.alsglobal.com

WORK ORDER : HK1864496
SUB-BATCH : 1
CLIENT : ENVIROTECH SERVICES CO.
PROJECT : ----

ALS Lab ID	Client's Sample ID	Sample Type	Sample Date	External Lab Report No.
HK1864496-001	S/N: 6Z7784	Equipments	11-Dec-2018	S/N: 6Z7784

Equipment Verification Report (TSP)

Equipment Calibrated:

Type:	Laser Dust monitor
Manufacturer:	Sibata LD-3B
Serial No.	6Z7784
Equipment Ref:	Nil
Job Order	HK1864496

Standard Equipment:

Standard Equipment:	Higher Volume Sampler
Location & Location ID:	AUES office (calibration room)
Equipment Ref:	HVS 018
Last Calibration Date:	21 September 2018

Equipment Verification Results:

Testing Date: 17&18 December 2018

Hour	Time	Mean Temp °C	Mean Pressure (hPa)	Concentration in mg/m³ (Standard Equipment)	Total Count (Calibrated Equipment)	Count/Minute (Total Count/min)
2hr03min	12:20 ~ 14:23	18.0	1022.2	0.038	2533	20.7
2hr14min	09:11 ~ 11:25	18.1	1022.2	0.029	2601	19.4
2hr14min	11:33 ~ 13:47	18.1	1022.2	0.047	3232	24.2

Linear Regression of Y or X

Slope (K-factor):	0.0018
Correlation Coefficient	0.9816
Date of Issue	28 December 2018

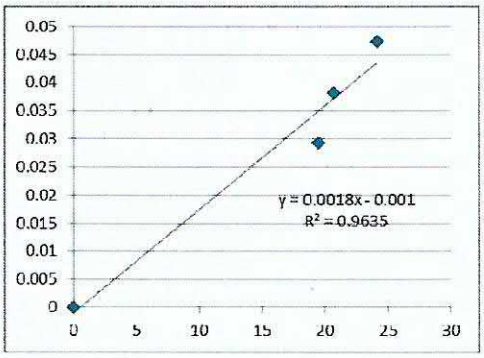

Remarks:

1. **Strong** Correlation (R>0.8)
2. Factor 0.0018 should be applied for TSP monitoring

*If R<0.5, repair or re-verification is required for the equipment

Operator : Fai So Signature : Date : 28 December 2018

QC Reviewer : Ben Tam Signature : Date : 28 December 2018

輝創工程有限公司
Sun Creation Engineering Limited
Calibration & Testing Laboratory

Certificate of Calibration
校正證書

Certificate No. : C185972
證書編號

ITEM TESTED / 送檢項目 (Job No. / 序引編號 : IC18-2180) Date of Receipt / 收件日期 : 24 October 2018

Description / 儀器名稱 : Sound Level Meter
Manufacturer / 製造商 : Rion
Model No. / 型號 : NL-52
Serial No. / 編號 : 00542913
Supplied By / 委託者 : Envirotech Services Co.
Room 113, 1/F, My Loft, 9 Hoi Wing Road, Tuen Mun,
New Territories, Hong Kong

TEST CONDITIONS / 測試條件

Temperature / 溫度 : (23 ± 2)°C Relative Humidity / 相對濕度 : (50 ± 25)%
Line Voltage / 電壓 : ---

TEST SPECIFICATIONS / 測試規範

Calibration

DATE OF TEST / 測試日期 : 4 November 2018

TEST RESULTS / 測試結果

The results apply to the particular unit-under-test only.
The results do not exceed manufacturer's specification. (after adjustment)
The results are detailed in the subsequent page(s).

The test equipment used for calibration are traceable to National Standards via :
- The Government of The Hong Kong Special Administrative Region Standard & Calibration Laboratory
- The Bruel & Kjaer Calibration Laboratory, Denmark
- Agilent Technologies / Keysight Technologies
- Rohde & Schwarz Laboratory, Germany
- Fluke Everett Service Center, USA

Tested By 測試 : K C Lee
Engineer

Certified By 核證 : H C Chan
Engineer

Date of Issue 簽發日期 : 7 November 2018

The test equipment used for calibration are traceable to the Nation Standards as specified in this certificate. This certificate shall not be reproduced except in full, without the prior written approval of this laboratory.
本證書所載校正用之測試器材均可溯源至國際標準。局部複印本證書需先獲本實驗所書面批准。

Sun Creation Engineering Limited – Calibration & Testing Laboratory
c/o 4/F, 1 Hing On Lane, Tuen Mun, New Territories, Hong Kong
輝創工程有限公司 — 校正及檢測實驗所
c/o 香港新界屯門興安里一號四樓
Tel/電話: (852) 2927 2606 Fax/傳真: (852) 2744 8986 E-mail/電郵: callab@suncreation.com Website/網址: www.suncreation.com

Certificate of Calibration
校正證書

Certificate No. : C185972
證書編號

1. The unit-under-test (UUT) was allowed to stabilize in the laboratory for over 12 hours, and switched on to warm up for over 10 minutes before the commencement of the test.

2. Self-calibration using the internal standard (After Adjustment) was performed before the test 6.1.1.2 to 6.3.2.

3. The results presented are the mean of 3 measurements at each calibration point.

4. Test equipment :

Equipment ID	Description	Certificate No.
CL280	40 MHz Arbitrary Waveform Generator	C180024
CL281	Multifunction Acoustic Calibrator	CDK1806821

5. Test procedure : MA101N.

6. Results :

6.1 Sound Pressure Level

6.1.1 Reference Sound Pressure Level

6.1.1.1 Before Adjustment

UUT Setting				Applied Value		UUT Reading (dB)	IEC 61672 Class 1 Spec. (dB)
Range (dB)	Function	Frequency Weighting	Time Weighting	Level (dB)	Freq. (kHz)		
30 - 130	L_A	A	Fast	94.00	1	* 95.9	± 1.1

*Out of IEC 61672 Class 1 Spec.

6.1.1.2 After Adjustment

UUT Setting				Applied Value		UUT Reading (dB)	IEC 61672 Class 1 Spec. (dB)
Range (dB)	Function	Frequency Weighting	Time Weighting	Level (dB)	Freq. (kHz)		
30 - 130	L_A	A	Fast	94.00	1	94.0	± 1.1

6.1.2 Linearity

UUT Setting				Applied Value		UUT Reading (dB)
Range (dB)	Function	Frequency Weighting	Time Weighting	Level (dB)	Freq. (kHz)	
30 - 130	L_A	A	Fast	94.00	1	94.0 (Ref.)
				104.00		104.0
				114.00		114.0

IEC 61672 Class 1 Spec. : ± 0.6 dB per 10 dB step and ± 1.1 dB for overall different.

The test equipment used for calibration are traceable to the Nation Standards as specified in this certificate. This certificate shall not be reproduced except in full, without the prior written approval of this laboratory.
本證書所載校正用之測試器材均可溯源至國際標準。局部複印本證書需先獲本實驗所書面批准。

Certificate of Calibration
校正證書

Certificate No. : C185972
證書編號

6.2 Time Weighting

UUT Setting				Applied Value		UUT Reading (dB)	IEC 61672 Class 1 Spec. (dB)
Range (dB)	Function	Frequency Weighting	Time Weighting	Level (dB)	Freq. (kHz)		
30 - 130	L_A	A	Fast	94.00	1	94.0	Ref.
			Slow			94.0	± 0.3

6.3 Frequency Weighting

6.3.1 A-Weighting

UUT Setting				Applied Value		UUT Reading (dB)	IEC 61672 Class 1 Spec. (dB)
Range (dB)	Function	Frequency Weighting	Time Weighting	Level (dB)	Freq.		
30 - 130	L_A	A	Fast	94.00	63 Hz	67.8	-26.2 ± 1.5
					125 Hz	77.8	-16.1 ± 1.5
					250 Hz	85.3	-8.6 ± 1.4
					500 Hz	90.7	-3.2 ± 1.4
					1 kHz	94.0	Ref.
					2 kHz	95.2	+1.2 ± 1.6
					4 kHz	95.0	+1.0 ± 1.6
					8 kHz	93.0	-1.1 (+2.1 ; -3.1)
					12.5 kHz	89.6	-4.3 (+3.0 ; -6.0)

6.3.2 C-Weighting

UUT Setting				Applied Value		UUT Reading (dB)	IEC 61672 Class 1 Spec. (dB)
Range (dB)	Function	Frequency Weighting	Time Weighting	Level (dB)	Freq.		
30 - 130	L_C	C	Fast	94.00	63 Hz	93.1	-0.8 ± 1.5
					125 Hz	93.8	-0.2 ± 1.5
					250 Hz	94.0	0.0 ± 1.4
					500 Hz	94.0	0.0 ± 1.4
					1 kHz	94.0	Ref.
					2 kHz	93.8	-0.2 ± 1.6
					4 kHz	93.2	-0.8 ± 1.6
					8 kHz	91.1	-3.0 (+2.1 ; -3.1)
					12.5 kHz	87.6	-6.2 (+3.0 ; -6.0)

The test equipment used for calibration are traceable to the Nation Standards as specified in this certificate. This certificate shall not be reproduced except in full, without the prior written approval of this laboratory.
本證書所載校正用之測試器材均可溯源至國際標準。局部複印本證書需先獲本實驗所書面批准。

Sun Creation Engineering Limited – Calibration & Testing Laboratory
c/o 4/F, 1 Hing On Lane, Tuen Mun, New Territories, Hong Kong
輝創工程有限公司 — 校正及檢測實驗所
c/o 香港新界屯門興安里一號四樓
Tel/電話: (852) 2927 2606 Fax/傳真: (852) 2744 8986 E-mail/電郵: callab@suncreation.com Website/網址: www.suncreation.com

Certificate of Calibration
校正證書

Certificate No. : C185972
證書編號

Remarks : - UUT Microphone Model No. : UC-53A & S/N : 320728

- Mfr's Spec. : IEC 61672 Class 1

- Uncertainties of Applied Value :

94 dB	: 63 Hz - 125 Hz	: ± 0.35 dB
	250 Hz - 500 Hz	: ± 0.30 dB
	1 kHz	: ± 0.20 dB
	2 kHz - 4 kHz	: ± 0.35 dB
	8 kHz	: ± 0.45 dB
	12.5 kHz	: ± 0.70 dB
104 dB	: 1 kHz	: ± 0.10 dB (Ref. 94 dB)
114 dB	: 1 kHz	: ± 0.10 dB (Ref. 94 dB)

- The uncertainties are for a confidence probability of not less than 95 %.

Note :
Only the original copy or the laboratory's certified true copy is valid.

The values given in this Certificate only relate to the values measured at the time of the test and any uncertainties quoted will not include allowance for the equipment long term drift, variations with environment changes, vibration and shock during transportation, overloading, mis-handling, or the capability of any other laboratory to repeat the measurement. Sun Creation Engineering Limited shall not be liable for any loss or damage resulting from the use of the equipment.

The test equipment used for calibration are traceable to the Nation Standards as specified in this certificate. This certificate shall not be reproduced except in full, without the prior written approval of this laboratory.
本證書所載校正用之測試器材均可溯源至國際標準。局部複印本證書需先獲本實驗所書面批准。

Sun Creation Engineering Limited – Calibration & Testing Laboratory
c/o 4/F, 1 Hing On Lane, Tuen Mun, New Territories, Hong Kong
輝創工程有限公司 — 校正及檢測實驗所
c/o 香港新界屯門興安里一號四樓
Tel/電話: (852) 2927 2606 Fax/傳真: (852) 2744 8986 E-mail/電郵: callab@suncreation.com Website/網址: www.suncreation.com

輝創工程有限公司
Sun Creation Engineering Limited
Calibration & Testing Laboratory

Certificate of Calibration
校正證書

Certificate No. : C192695
證書編號

ITEM TESTED / 送檢項目 (Job No. / 序引編號 : IC19-0995) Date of Receipt / 收件日期 : 17 May 2019

Description / 儀器名稱 : Precision Acoustic Calibrator
Manufacturer / 製造商 : LARSON DAVIS
Model No. / 型號 : CAL200
Serial No. / 編號 : 11333
Supplied By / 委託者 : Envirotech Services Co.
Room 113, 1/F, My Loft, 9 Hoi Wing Road, Tuen Mun,
New Territories, Hong Kong

TEST CONDITIONS / 測試條件

Temperature / 溫度 : (23 ± 2)°C Relative Humidity / 相對濕度 : (50 ± 25)%
Line Voltage / 電壓 : ---

TEST SPECIFICATIONS / 測試規範

Calibration check

DATE OF TEST / 測試日期 : 26 May 2019

TEST RESULTS / 測試結果

The results apply to the particular unit-under-test only.
The results do not exceed manufacturer's specification.
The results are detailed in the subsequent page(s).

The test equipment used for calibration are traceable to National Standards via :
- The Government of The Hong Kong Special Administrative Region Standard & Calibration Laboratory
- The Bruel & Kjaer Calibration Laboratory, Denmark
- Agilent Technologies / Keysight Technologies
- Fluke Everett Service Center, USA

Tested By 測試 : H T Wong
Technical Officer

Certified By 核證 : K C Lee
Engineer

Date of Issue 簽發日期 : 29 May 2019

The test equipment used for calibration are traceable to the Nation Standards as specified in this certificate. This certificate shall not be reproduced except in full, without the prior written approval of this laboratory.
本證書所載校正用之測試器材均可溯源至國際標準。局部複印本證書需先獲本實驗所書面批准。

Sun Creation Engineering Limited – Calibration & Testing Laboratory
c/o 4/F, 1 Hing On Lane, Tuen Mun, New Territories, Hong Kong
輝創工程有限公司 — 校正及檢測實驗所
c/o 香港新界屯門興安里一號四樓
Tel/電話: (852) 2927 2606 Fax/傳真: (852) 2744 8986 E-mail/電郵: callab@suncreation.com Website/網址: www.suncreation.com

Certificate of Calibration
校正證書

Certificate No. : C192695
證書編號

1. The unit-under-test (UUT) was allowed to stabilize in the laboratory for over 12 hours before the commencement of the test.

2. The results presented are the mean of 3 measurements at each calibration point.

3. Test equipment :

Equipment ID	Description	Certificate No.
CL130	Universal Counter	C183775
CL281	Multifunction Acoustic Calibrator	CDK1806821
TST150A	Measuring Amplifier	C181288

4. Test procedure : MA100N.

5. Results :

5.1 Sound Level Accuracy

UUT Nominal Value	Measured Value (dB)	Mfr's Spec. (dB)	Uncertainty of Measured Value (dB)
94 dB, 1 kHz	93.8	± 0.2	± 0.2
114 dB, 1 kHz	113.8		

5.2 Frequency Accuracy

UUT Nominal Value (kHz)	Measured Value (kHz)	Mfr's Spec.	Uncertainty of Measured Value (Hz)
1	1.000	1 kHz ± 1 %	± 1

Remark : The uncertainties are for a confidence probability of not less than 95 %.

Note :
Only the original copy or the laboratory's certified true copy is valid.

The values given in this Certificate only relate to the values measured at the time of the test and any uncertainties quoted will not include allowance for the equipment long term drift, variations with environment changes, vibration and shock during transportation, overloading, mis-handling, or the capability of any other laboratory to repeat the measurement. Sun Creation Engineering Limited shall not be liable for any loss or damage resulting from the use of the equipment.

The test equipment used for calibration are traceable to the Nation Standards as specified in this certificate. This certificate shall not be reproduced except in full, without the prior written approval of this laboratory.
本證書所載校正用之測試器材均可溯源至國際標準。局部複印本證書需先獲本實驗所書面批准。

Sun Creation Engineering Limited – Calibration & Testing Laboratory
c/o 4/F, 1 Hing On Lane, Tuen Mun, New Territories, Hong Kong
輝創工程有限公司 — 校正及檢測實驗所
c/o 香港新界屯門興安里一號四樓
Tel/電話: (852) 2927 2606 Fax/傳真: (852) 2744 8986 E-mail/電郵: callab@suncreation.com Website/網址: www.suncreation.com

G. Graphical Plots of the Monitoring Results

Air Quality Monitoring Result at Station AM1 (1-hour TSP)

Date	Weather Condition	Time			Conc. ($\mu g/m^3$)			Action Level ($\mu g/m^3$)	Limit Level ($\mu g/m^3$)
					1st Hour	2nd Hour	3rd Hour		
02-Oct-19	Sunny	13:07	-	16:07	39	46	42	273.7	500
08-Oct-19	Fine	8:10	-	11:10	42	49	47	273.7	500
14-Oct-19	Cloudy	8:08	-	11:08	32	28	26	273.7	500
18-Oct-19	Fine	8:07	-	11:07	34	31	29	273.7	500
24-Oct-19	Sunny	8:10	-	11:10	39	42	48	273.7	500
30-Oct-19	Fine	8:06	-	11:06	44	49	47	273.7	500

Graphical Presentation of Air Quality Monitoring Result at Station AM1 (1-hour TSP)

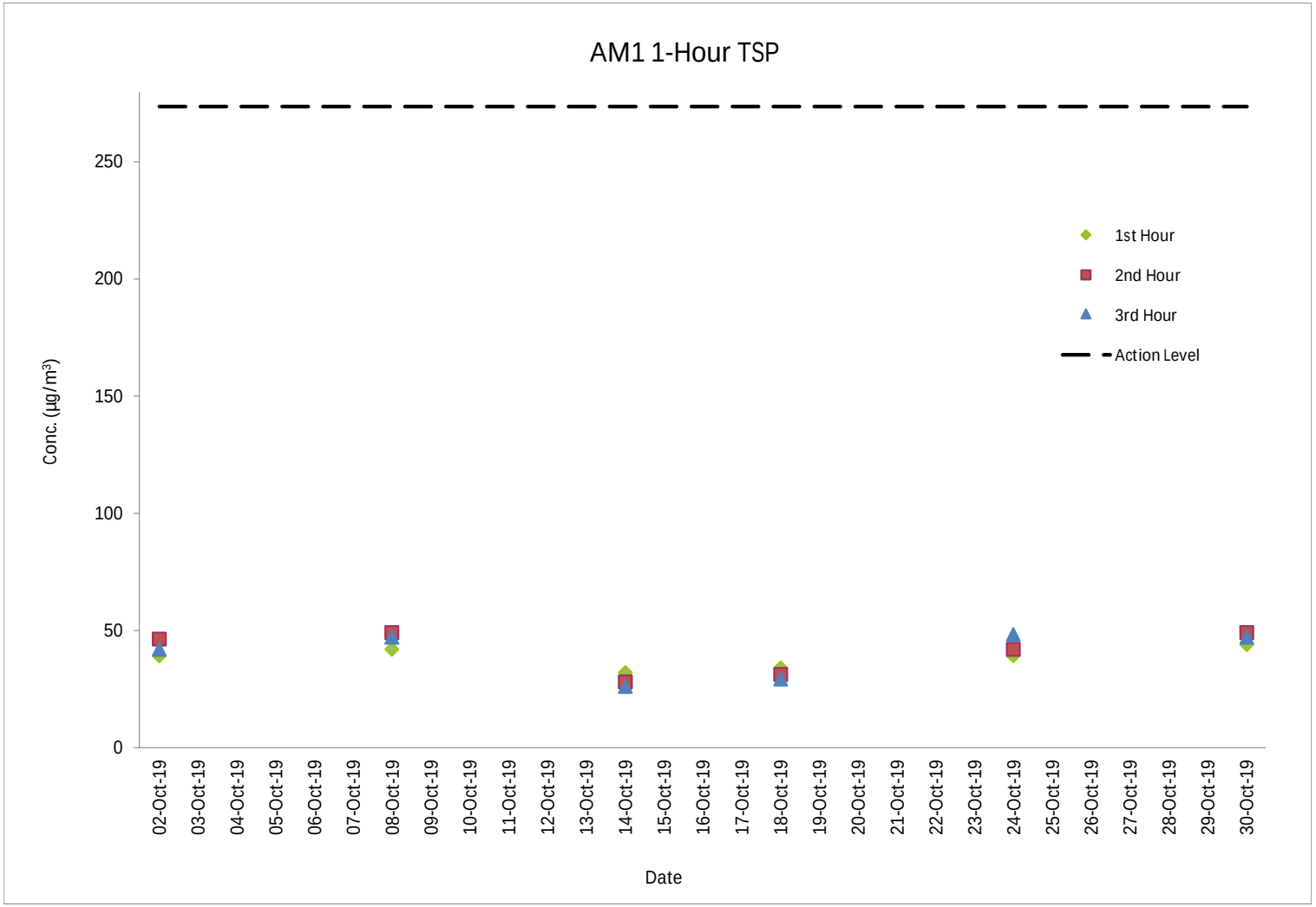

Air Quality Monitoring Result at Station AM2B (1-hour TSP)

Date	Weather Condition	Time			Conc. ($\mu g/m^3$)			Action Level ($\mu g/m^3$)	Limit Level ($\mu g/m^3$)
					1st Hour	2nd Hour	3rd Hour		
02-Oct-19	Sunny	13:22	-	16:22	69	74	70	274.2	500
08-Oct-19	Fine	8:24	-	11:24	67	59	80	274.2	500
14-Oct-19	Cloudy	8:22	-	11:22	44	52	59	274.2	500
18-Oct-19	Fine	8:22	-	11:22	46	50	54	274.2	500
24-Oct-19	Sunny	8:24	-	11:24	64	66	60	274.2	500
30-Oct-19	Fine	8:20	-	11:20	79	81	77	274.2	500

Graphical Presentation of Air Quality Monitoring Result at Station AM2B (1-hour TSP)

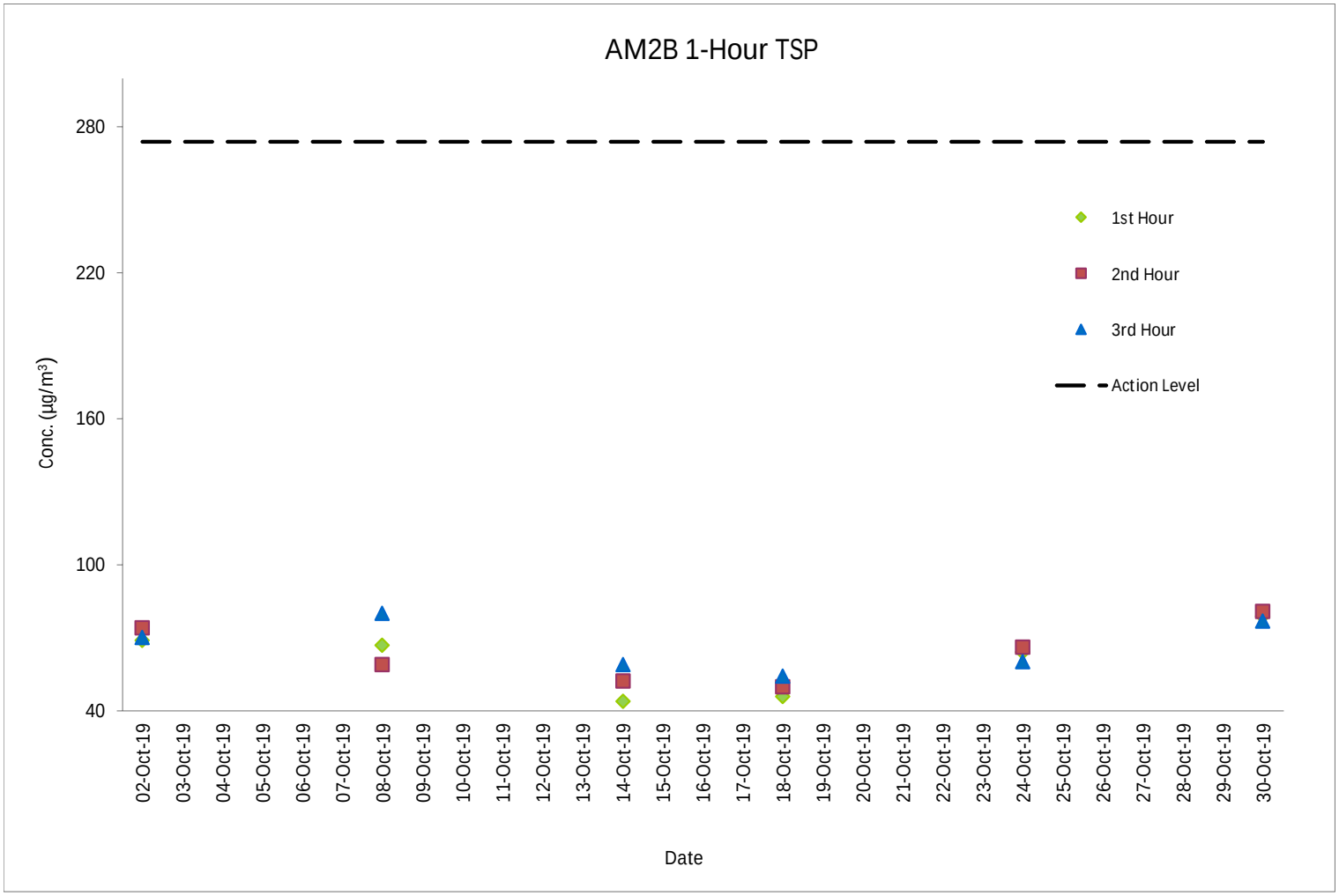

Air Quality Monitoring Result at Station AM1 (24-hour TSP)

Start		Finish		Filter Weight (g)		Elapsed Time Reading (hrs)		Sampling	Flow Rate (m^3/min)			Conc.	Weather	Action Level	Limit Level
Date	Time	Date	Time	Initial	Final	Initial	Final	Time (hrs)	Initial	Final	Average	(μg/m^3)	Condition	(μg/m^3)	(μg/m^3)
02-Oct-19	08:05	03-Oct-19	08:05	2.6987	2.7592	20816.38	20840.38	24	1.23	1.23	1.23	34	Sunny	143.6	260
08-Oct-19	08:08	09-Oct-19	08:08	2.7222	2.777	20840.38	20864.38	24	1.23	1.23	1.23	31	Fine	143.6	260
14-Oct-19	08:06	15-Oct-19	08:06	2.7104	2.7390	20864.38	20888.38	24	1.23	1.23	1.23	16	Cloudy	143.6	260
18-Oct-19	08:05	19-Oct-19	08:05	2.7272	2.7863	20888.38	20912.38	24	1.23	1.23	1.23	33	Fine	143.6	260
24-Oct-19	08:08	25-Oct-19	08:08	2.7124	2.7663	20912.38	20936.38	24	1.23	1.23	1.23	30	Sunny	143.6	260
30-Oct-19	08:04	31-Oct-19	08:04	2.7129	2.7879	20936.38	20960.38	24	1.23	1.23	1.23	42	Fine	143.6	260

Graphical Presentation of Air Quality Monitoring Result at Station AM1 (24-hour TSP)

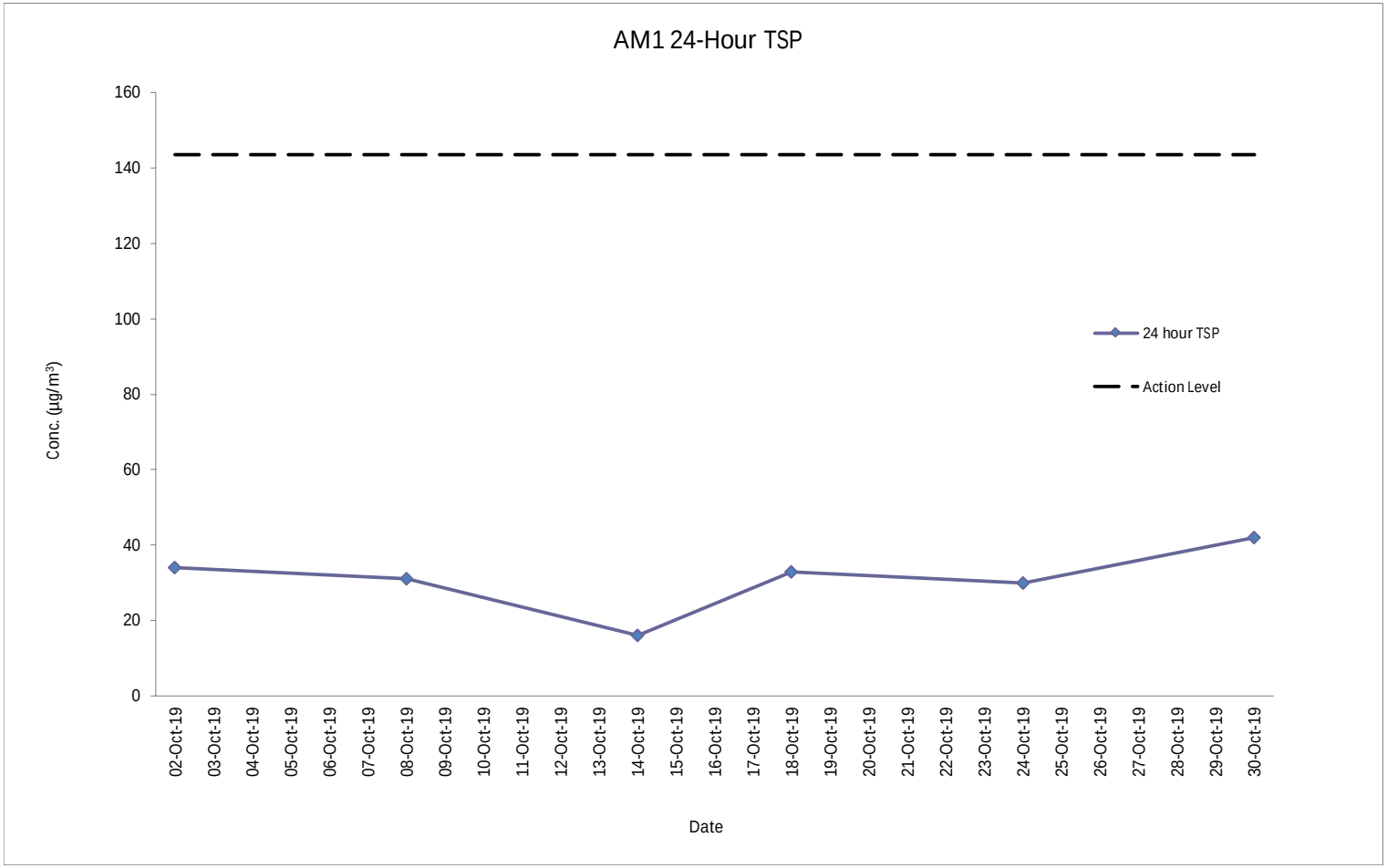

Air Quality Monitoring Result at Station AM2B (24-hour TSP)

Start		Finish		Filter Weight (g)		Elapsed Time Reading (hrs)		Sampling	Flow Rate (m^3/min)			Conc.	Weather	Action Level	Limit Level
Date	Time	Date	Time	Initial	Final	Initial	Final	Time (hrs)	Initial	Final	Average	(μg/m^3)	Condition	(μg/m^3)	(μg/m^3)
02-Oct-19	08:20	03-Oct-19	08:20	2.7055	2.8457	20371.05	20395.05	24	1.28	1.28	1.28	76	Sunny	151.1	260
08-Oct-19	08:22	09-Oct-19	08:22	2.7240	2.8428	20395.05	20419.05	24	1.28	1.28	1.28	64	Fine	151.1	260
14-Oct-19	08:20	15-Oct-19	08:20	2.7236	2.8312	20419.05	20443.05	24	1.28	1.28	1.28	58	Cloudy	151.1	260
18-Oct-19	08:20	19-Oct-19	08:20	2.7145	2.7975	20443.05	20467.05	24	1.28	1.28	1.28	45	Fine	151.1	260
24-Oct-19	08:22	25-Oct-19	08:22	2.7056	2.7875	20467.05	20491.05	24	1.28	1.28	1.28	44	Sunny	151.1	260
30-Oct-19	08:18	31-Oct-19	08:18	2.6729	2.8276	20491.05	20515.05	24	1.28	1.28	1.28	84	Fine	151.1	260

Graphical Presentation of Air Quality Monitoring Result at Station AM2B (24-hour TSP)

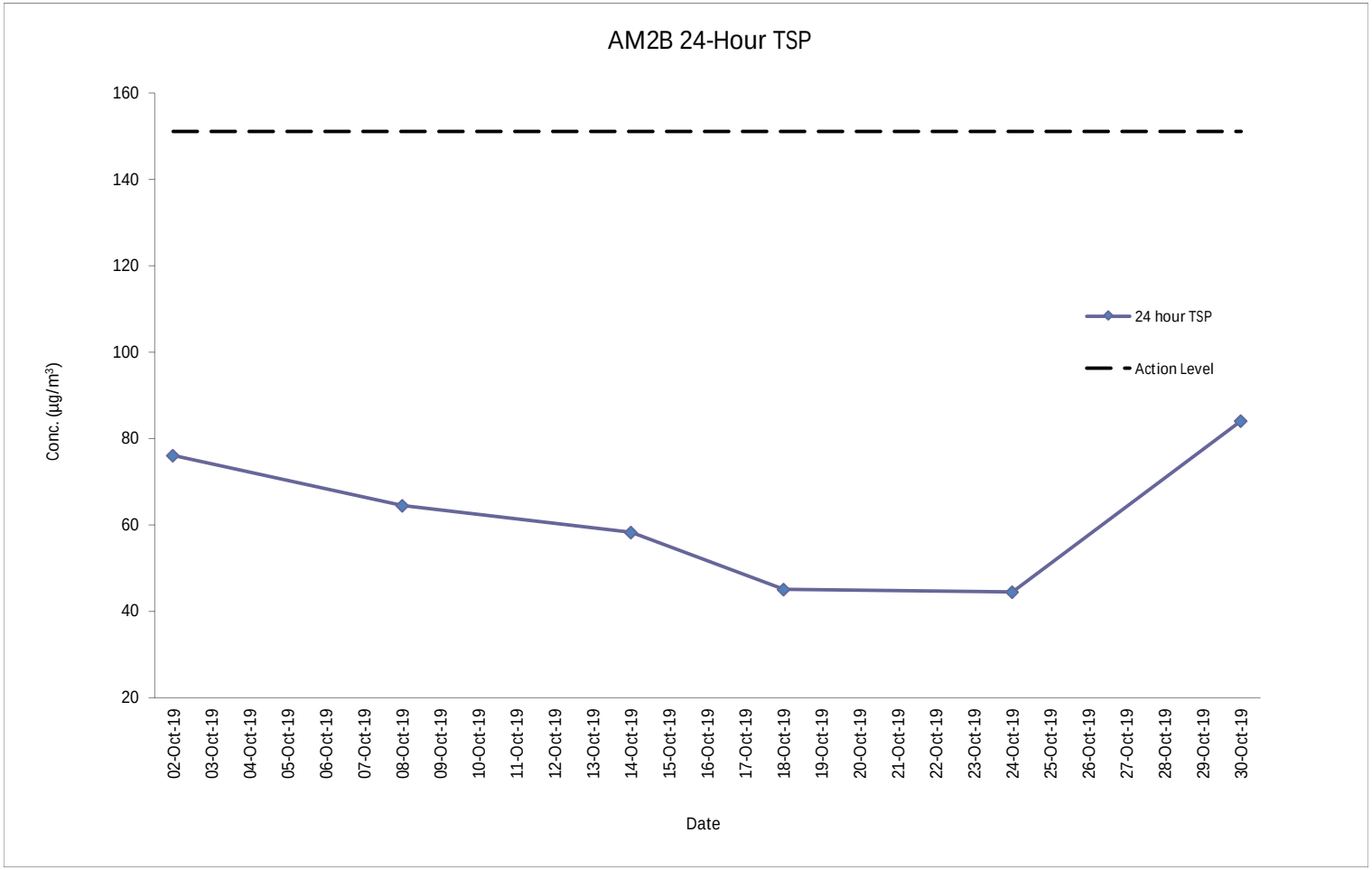

Noise Monitoring Result at Station NM1A

Date	Time	Measured L_{10}, dB(A)	Measured L_{90}, dB(A)	L_{eq} (30 min.)*, dB(A)
02-Oct-19	10:28	66.4	62.7	68.2
02-Oct-19	10:33	67.9	63.1	
02-Oct-19	10:38	68.0	63.9	
02-Oct-19	10:43	66.4	62.9	
02-Oct-19	10:48	66.7	62.7	
02-Oct-19	10:53	68.2	64.5	
08-Oct-19	10:30	66.4	62.1	68.5
08-Oct-19	10:35	67.9	63.4	
08-Oct-19	10:40	67.8	63.9	
08-Oct-19	10:45	66.5	62.4	
08-Oct-19	10:50	67.6	63.4	
08-Oct-19	10:55	68.0	64.0	
14-Oct-19	10:28	68.4	64.5	69.5
14-Oct-19	10:33	67.5	63.2	
14-Oct-19	10:38	69.7	65.2	
14-Oct-19	10:43	69.6	65.8	
14-Oct-19	10:48	68.7	64.9	
14-Oct-19	10:53	67.7	63.5	
24-Oct-19	10:30	68.3	63.1	69.0
24-Oct-19	10:35	67.5	62.7	
24-Oct-19	10:40	67.9	62.9	
24-Oct-19	10:45	68.0	63.4	
24-Oct-19	10:50	68.4	63.9	
24-Oct-19	10:55	67.2	62.7	
30-Oct-19	10:26	66.9	62.7	68.6
30-Oct-19	10:31	67.4	63.4	
30-Oct-19	10:36	68.7	64.2	
30-Oct-19	10:41	66.7	62.7	
30-Oct-19	10:46	68.4	64.5	
30-Oct-19	10:51	67.1	63.2	

Remarks:

* +3dB (A) correction was applied to free-field measurement.

The station set-up of a free-field measurement at Station NM1A.

Graphical Presentation Noise Monitoring Result at Station NM1A

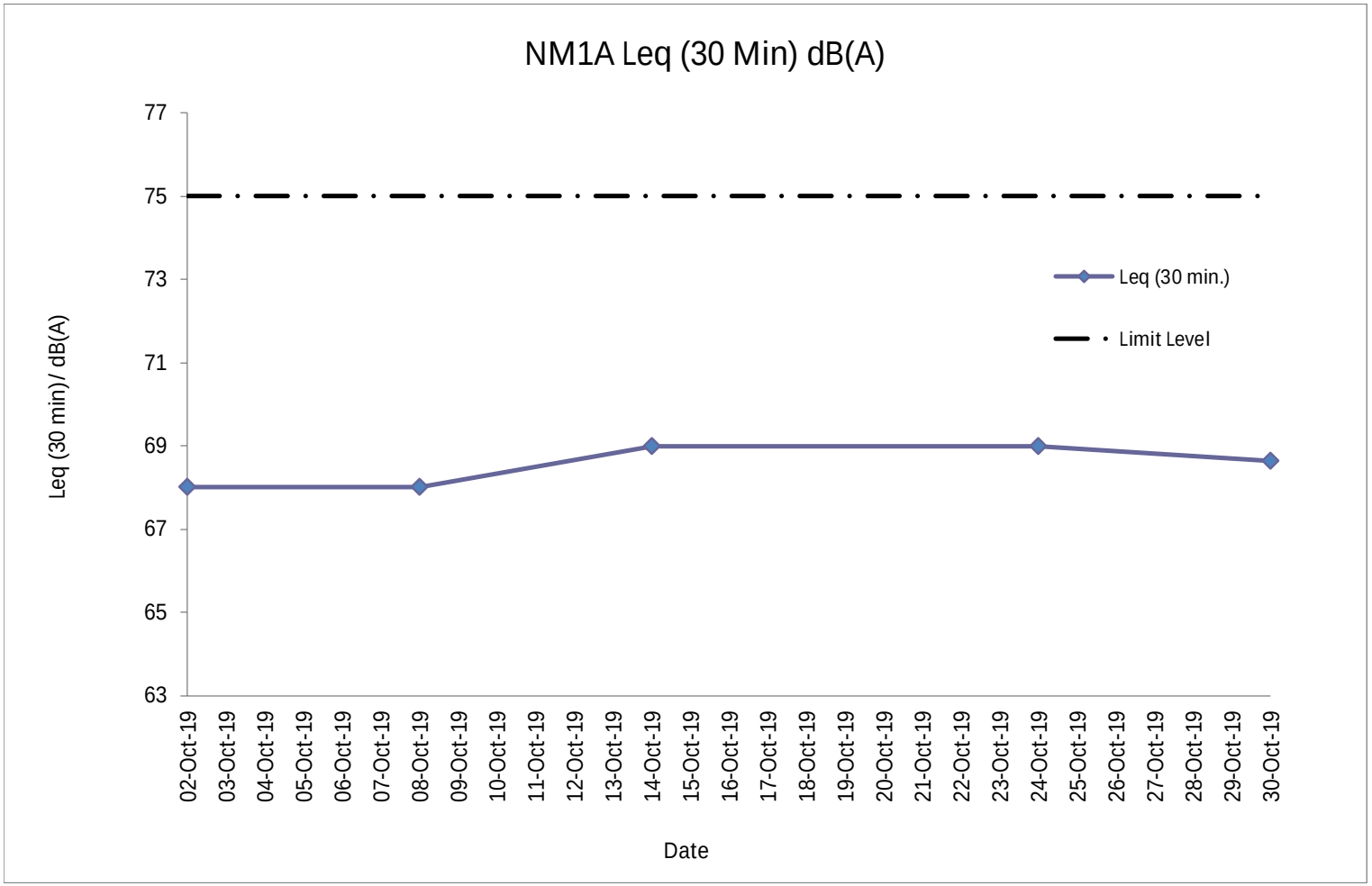

H. Meteorological Data Extracted from Hong Kong Observatory

Extract of Meteorological Observations for King's Park Automatic Weather Station, October 2019

Temperature/Humidity:

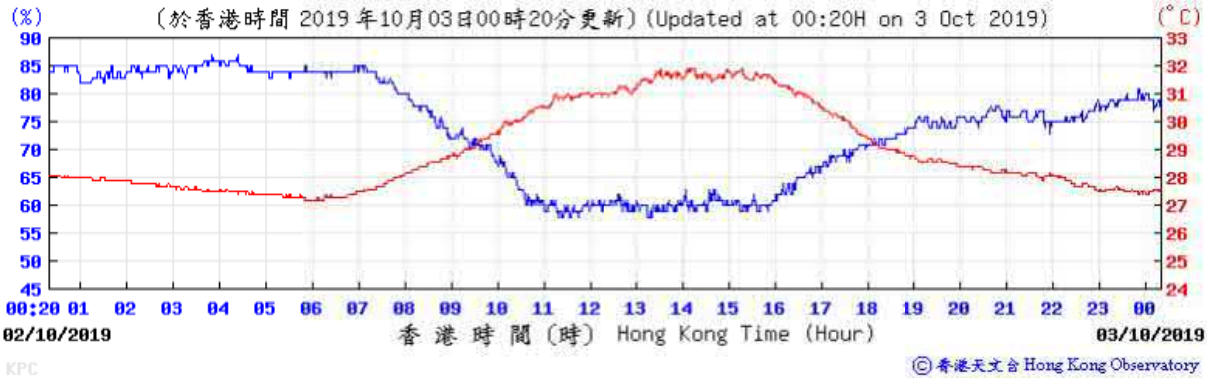

Pressure:

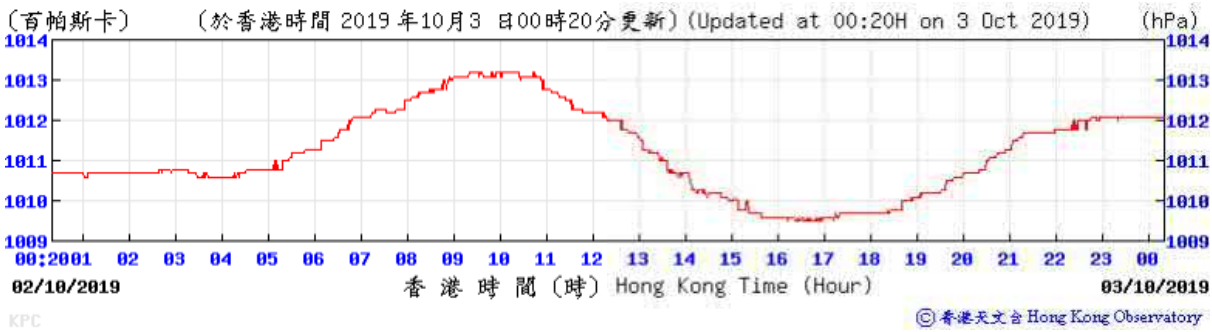

Wind Direction:

Wind Speed:

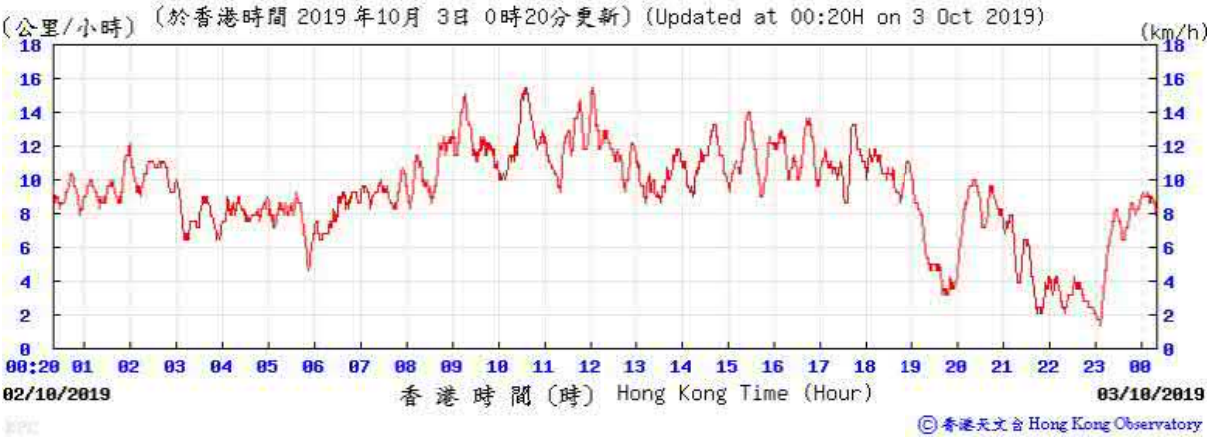

Temperature/Humidity:

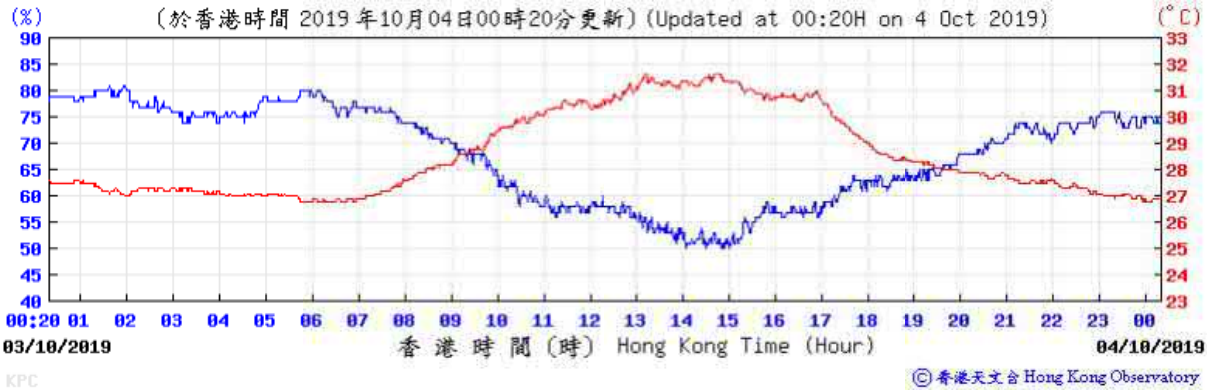

Pressure:

Wind Direction:

Wind Speed:

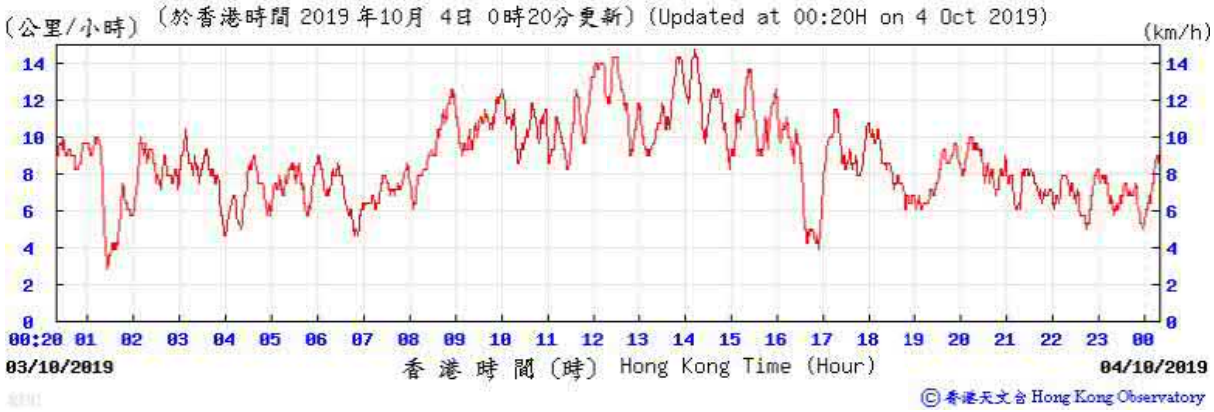

Temperature/Humidity:

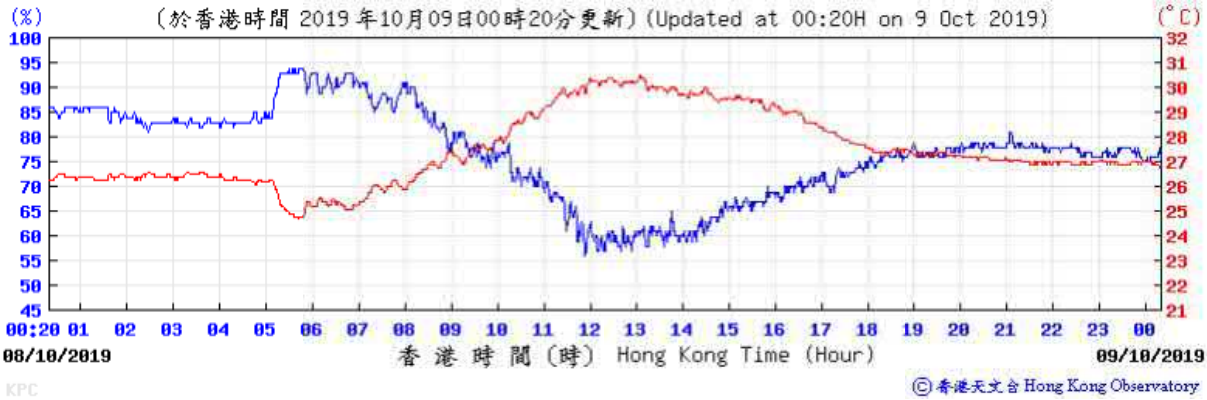

Pressure:

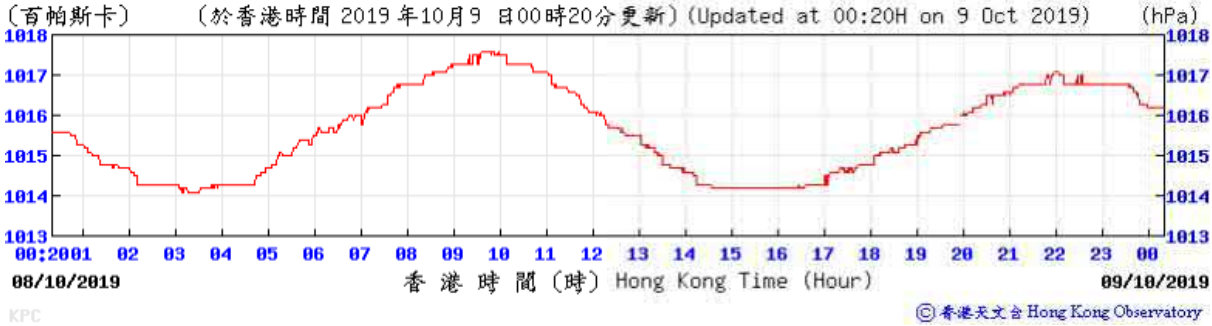

Wind Direction:

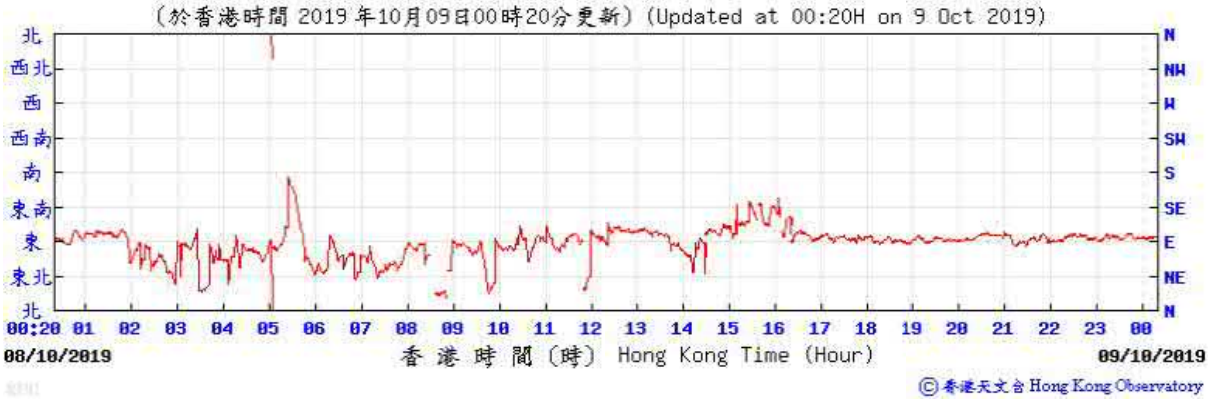

Wind Speed:

Temperature/Humidity:

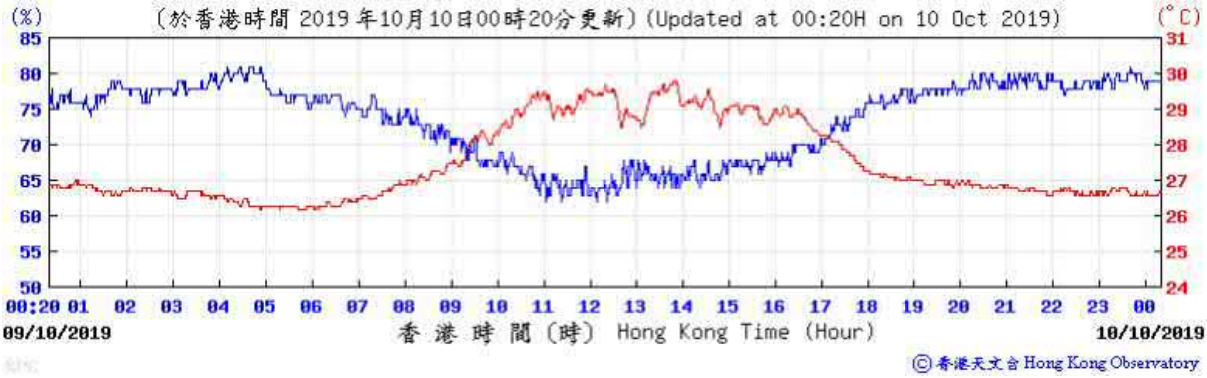

Pressure:

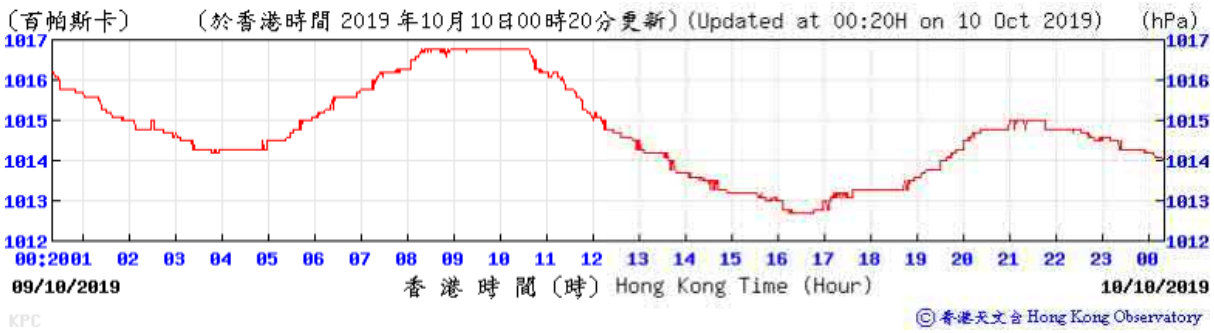

Wind Direction:

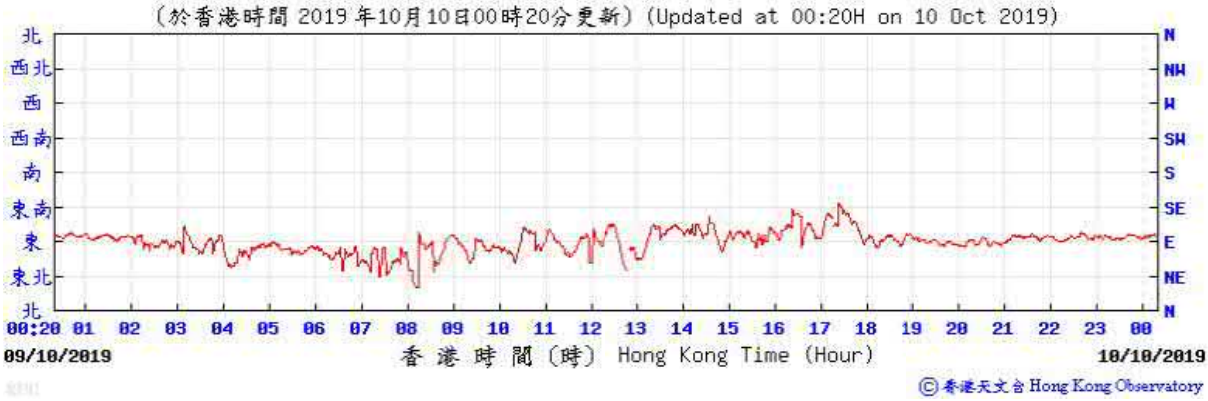

Wind Speed:

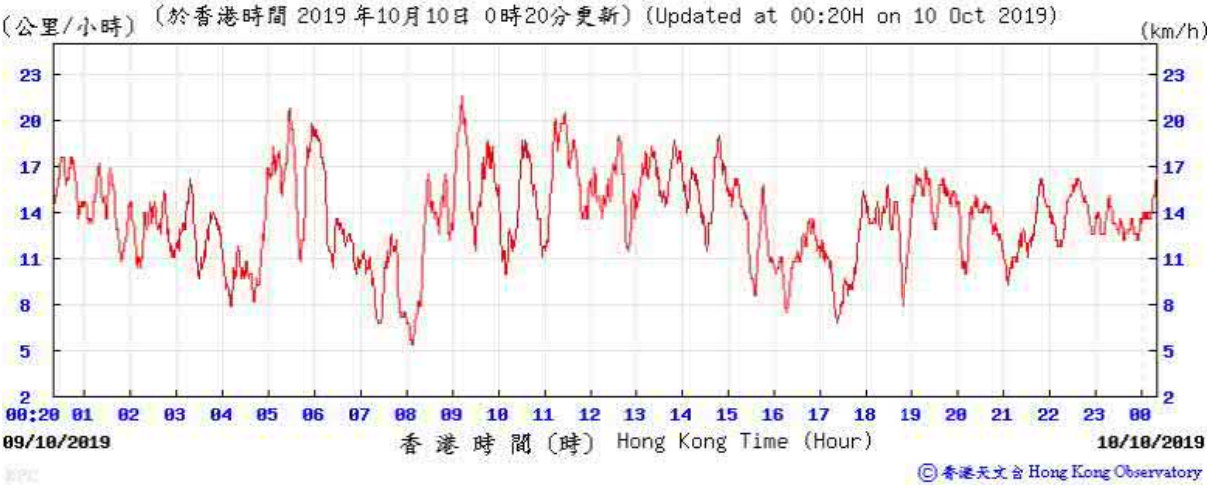

Temperature/Humidity:

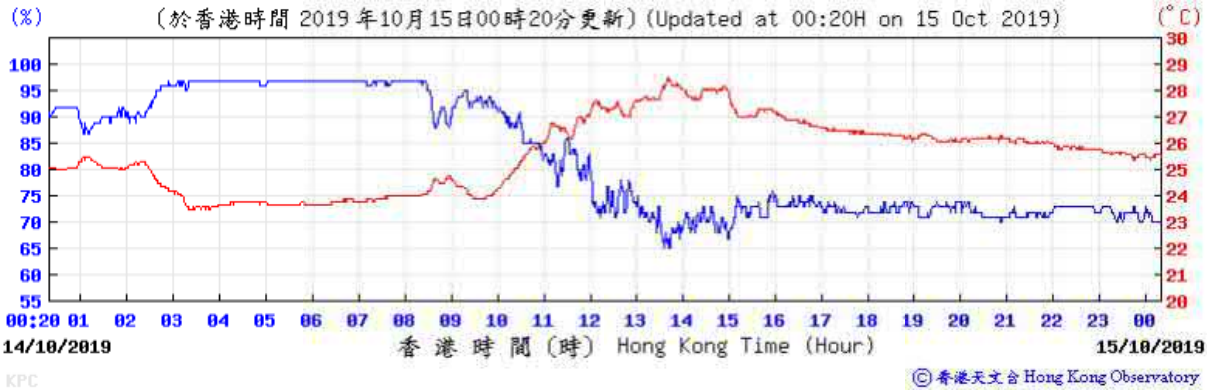

Pressure:

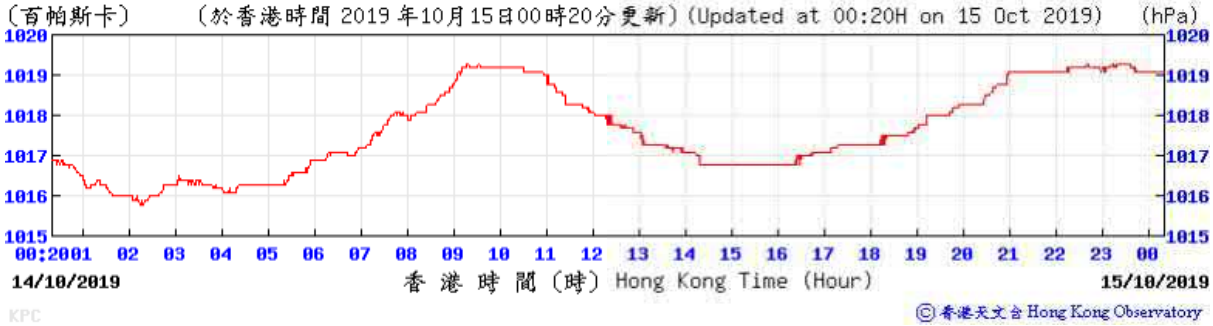

Wind Direction:

Wind Speed:

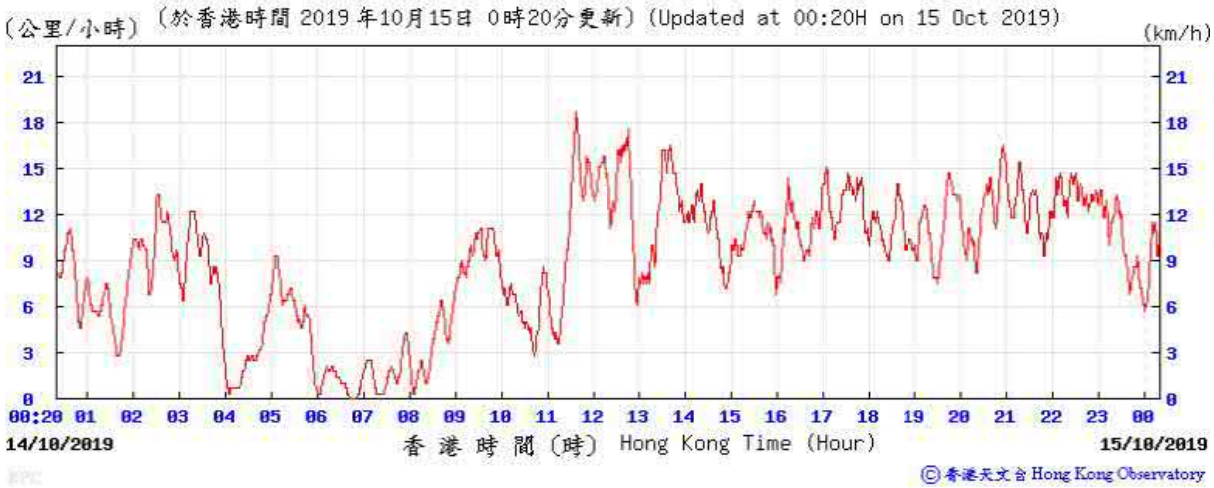

Temperature/Humidity:

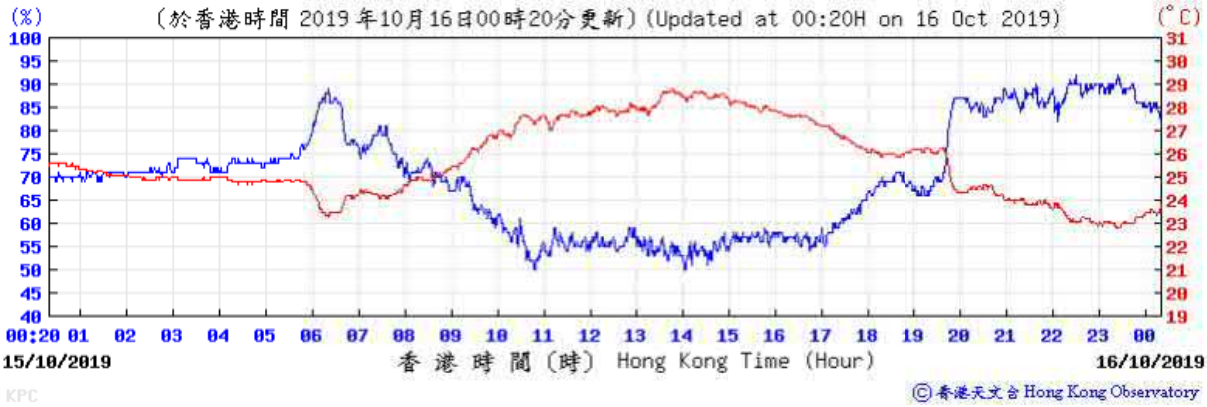

Pressure:

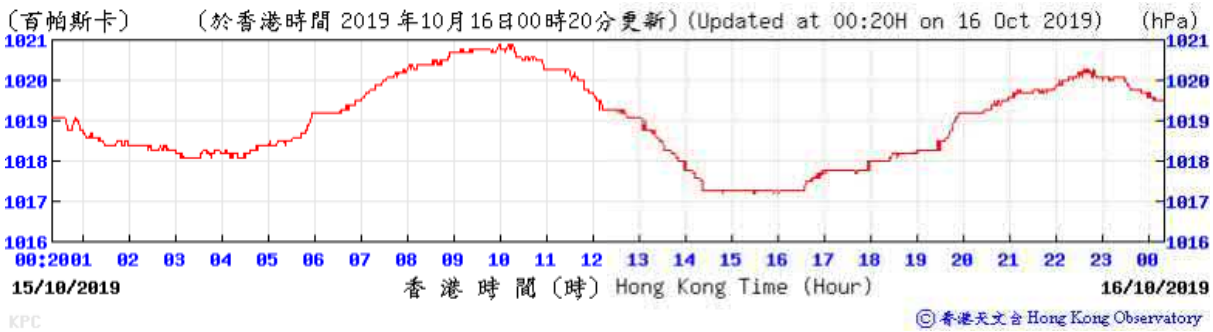

Wind Direction:

Wind Speed:

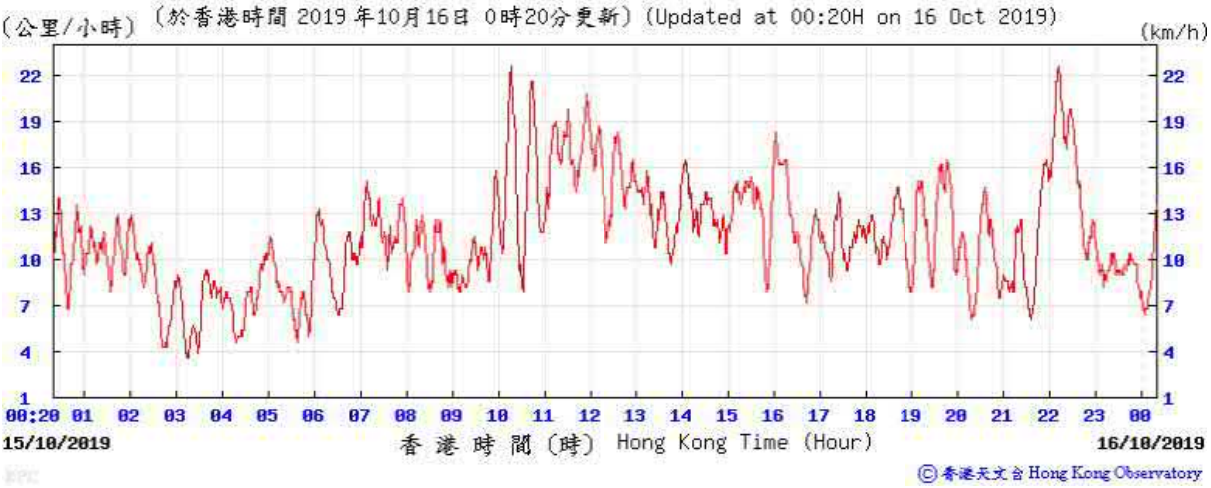

Temperature/Humidity:

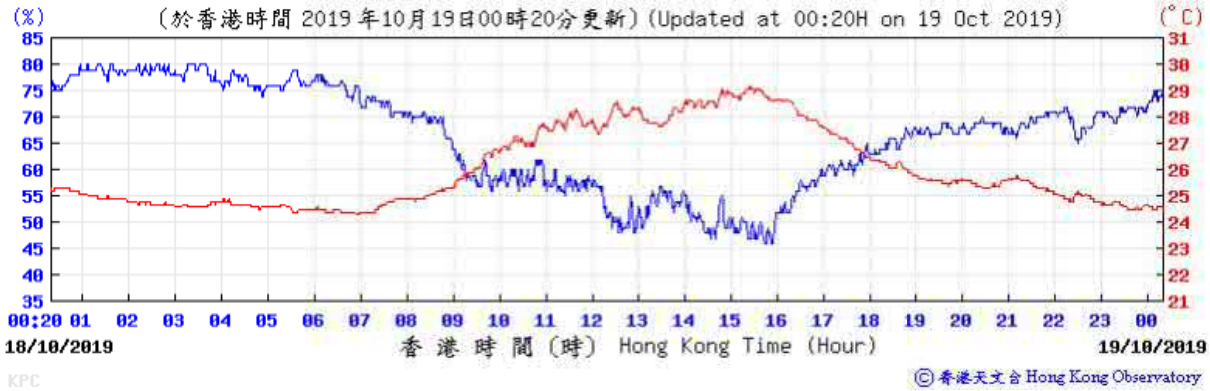

Pressure:

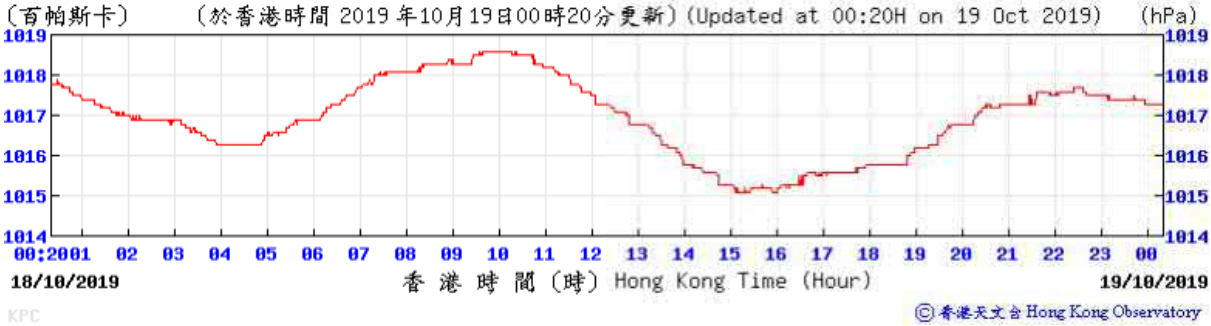

Wind Direction:

Wind Speed:

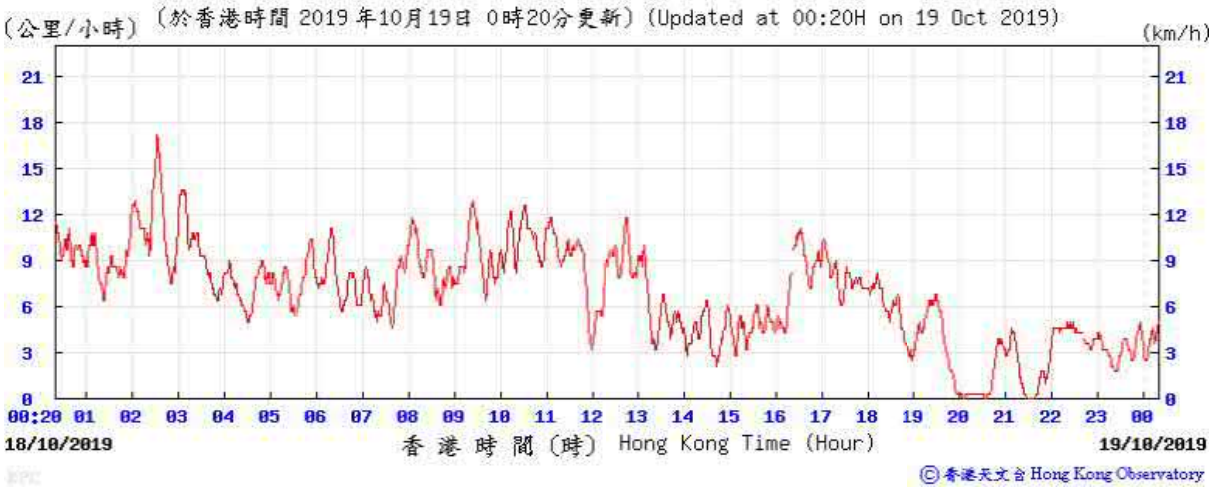

Temperature/Humidity:

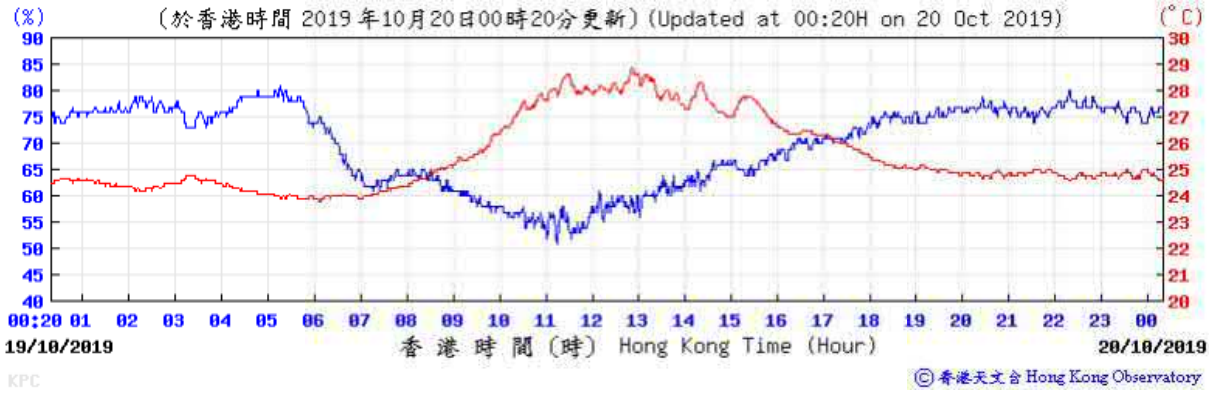

Pressure:

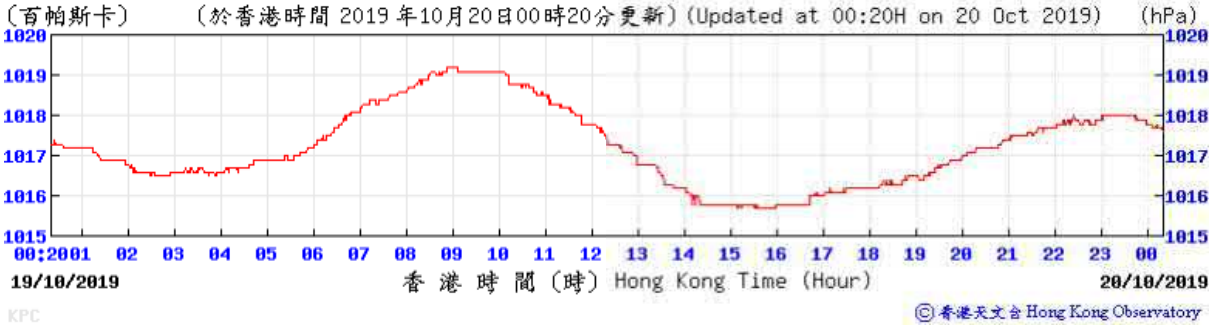

Wind Direction:

Wind Speed:

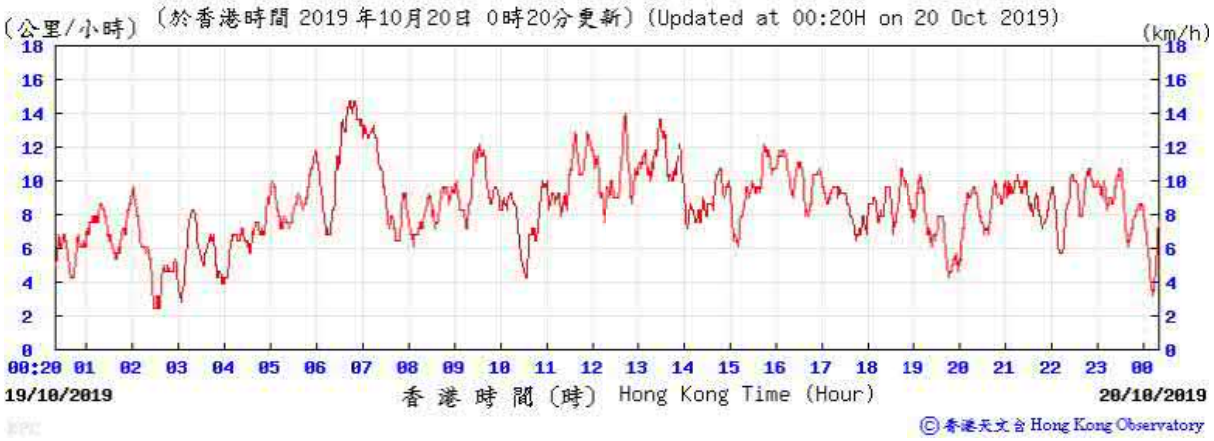

Temperature/Humidity:

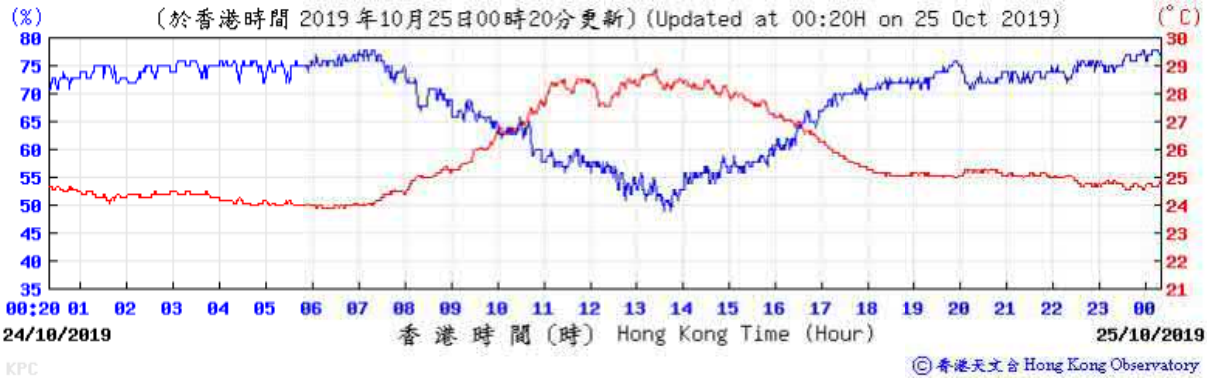

Pressure:

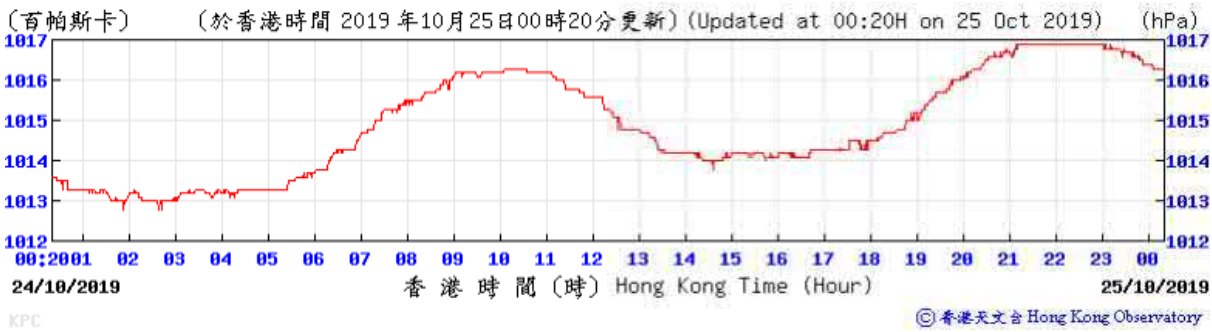

Wind Direction:

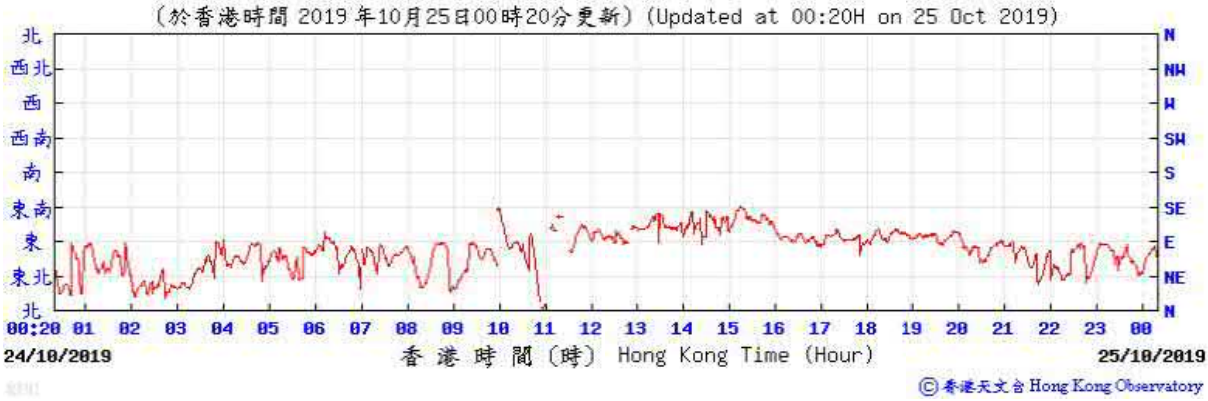

Wind Speed:

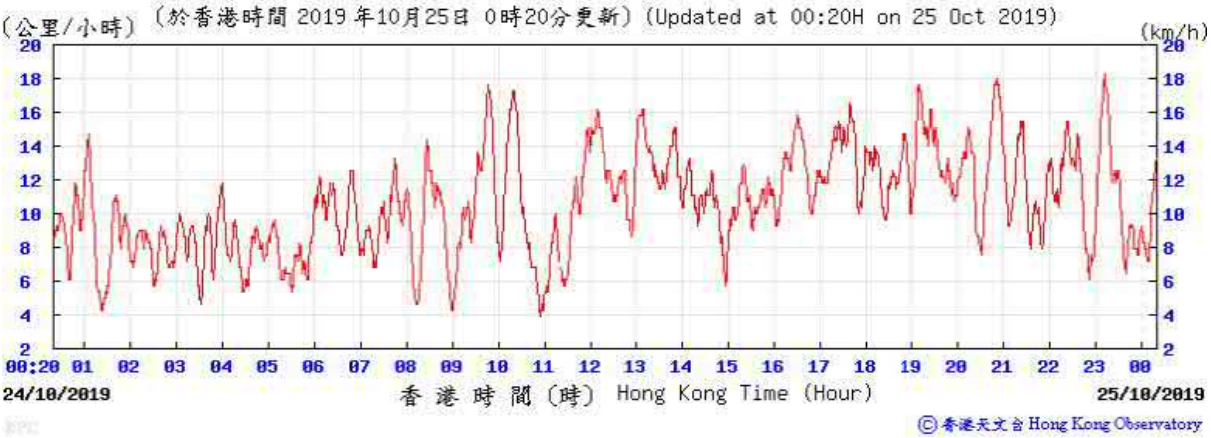

Temperature/Humidity:

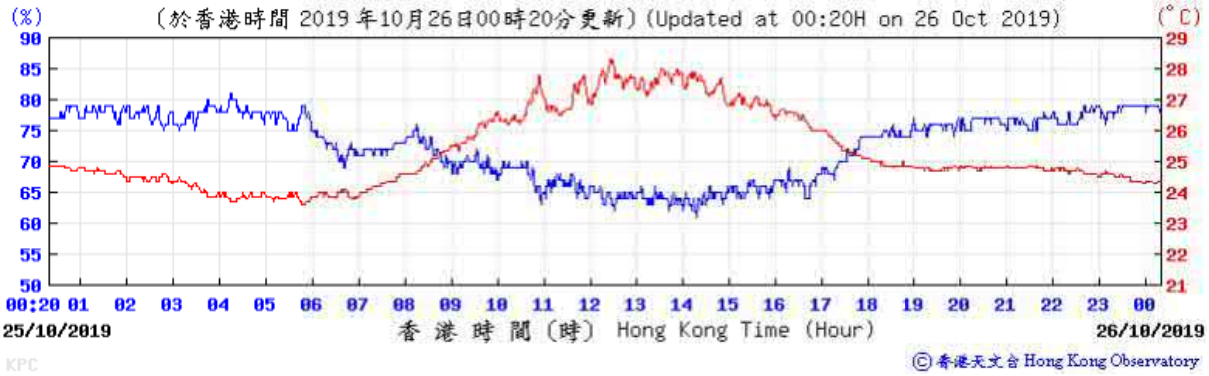

Pressure:

Wind Direction:

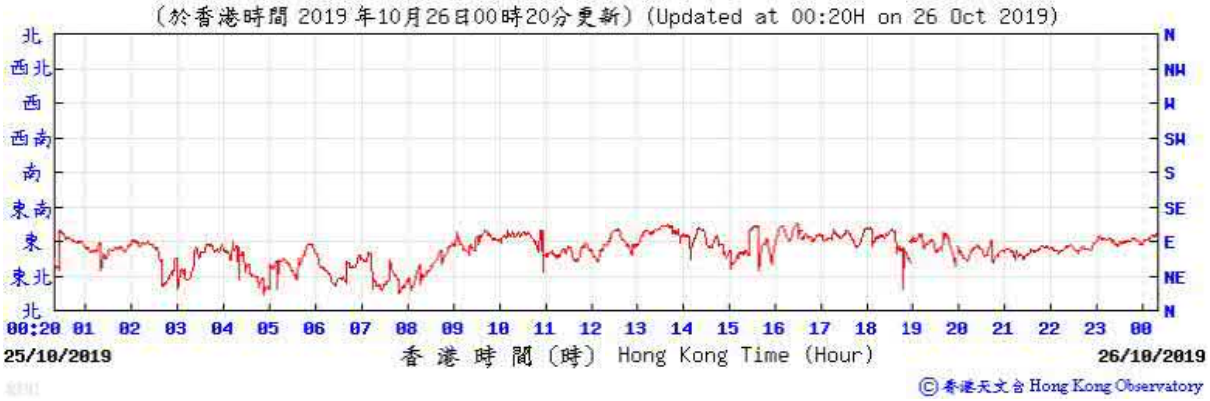

Wind Speed:

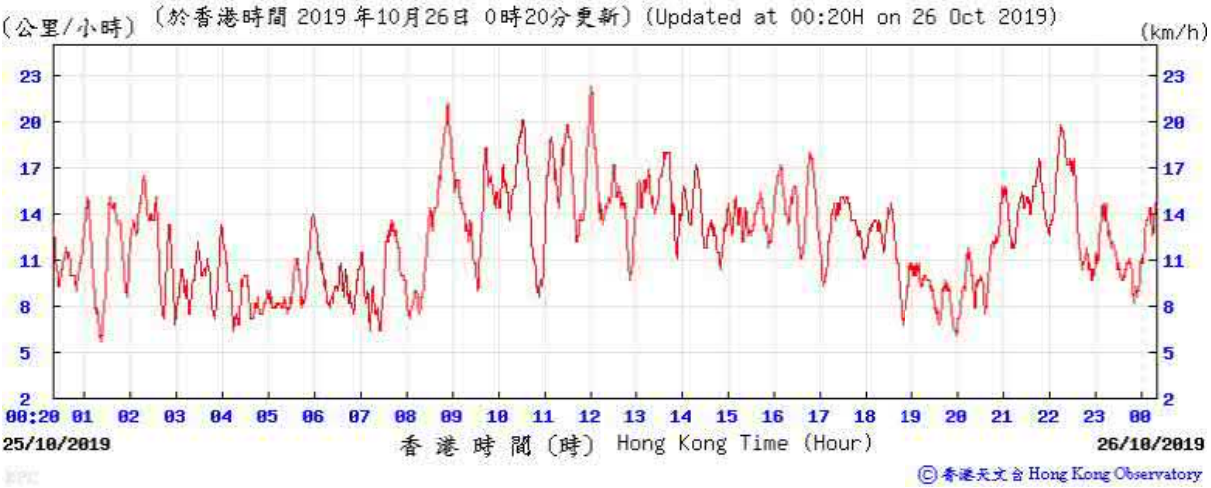

Temperature/Humidity:

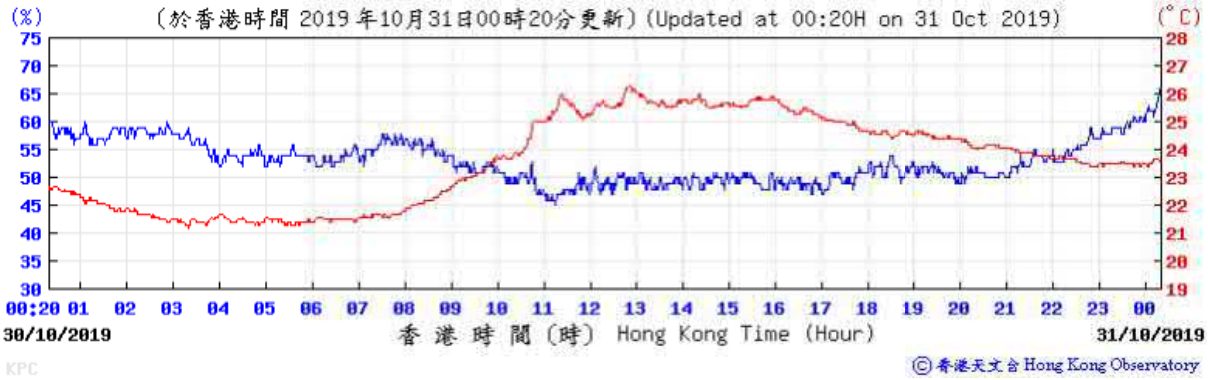

Pressure:

Wind Direction:

Wind Speed:

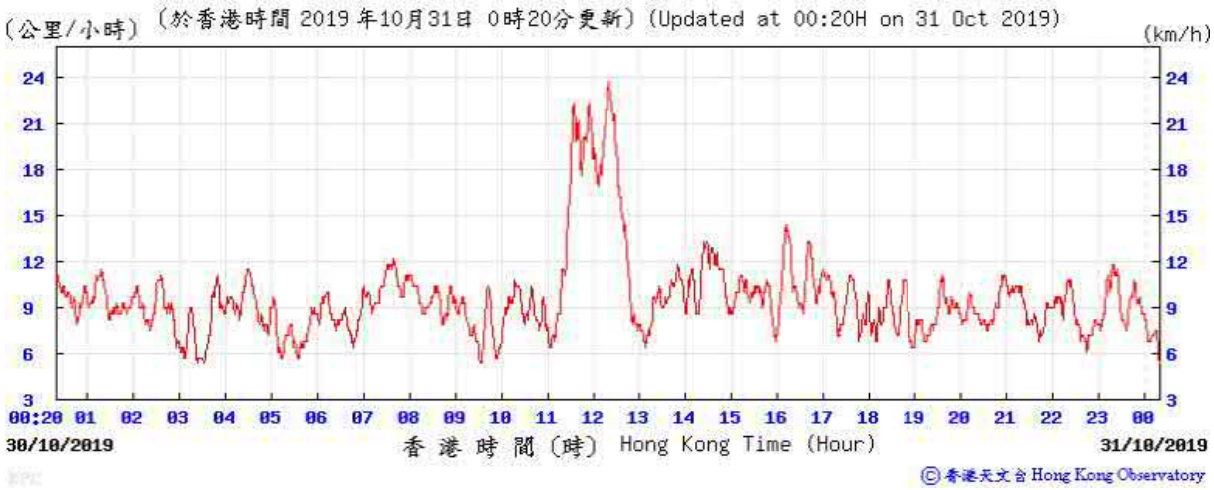

Temperature/Humidity:

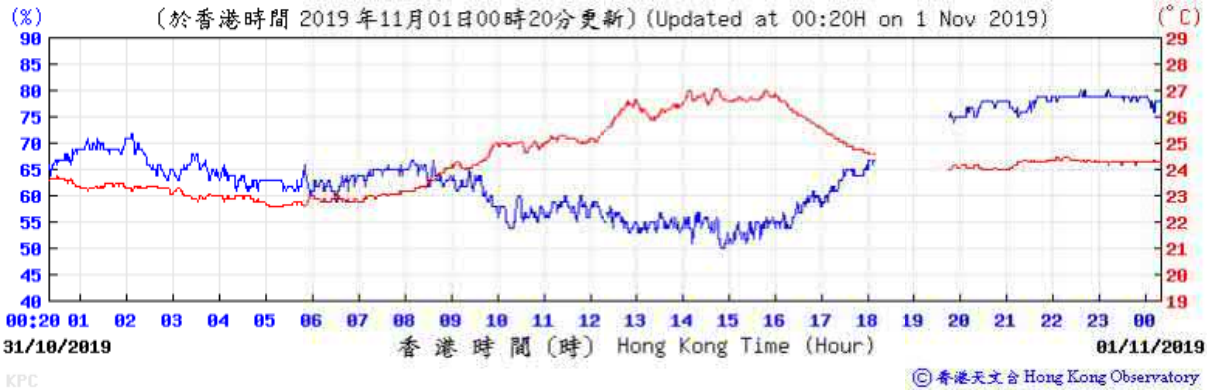

Pressure:

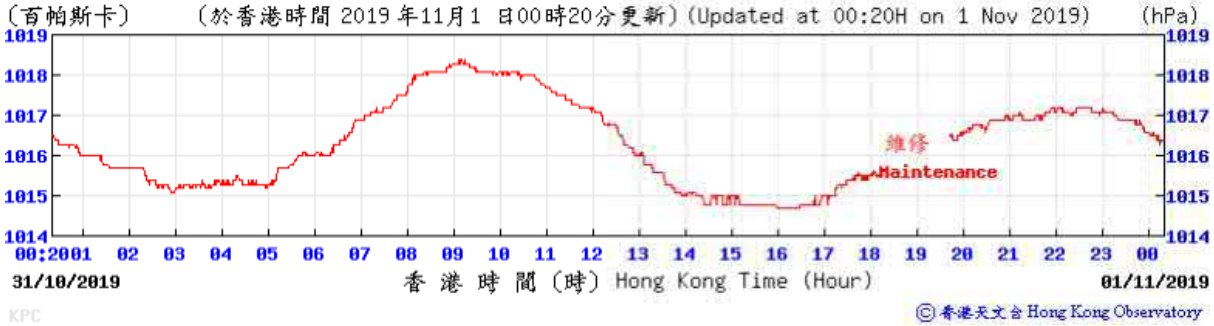

Wind Direction:

Wind Speed:

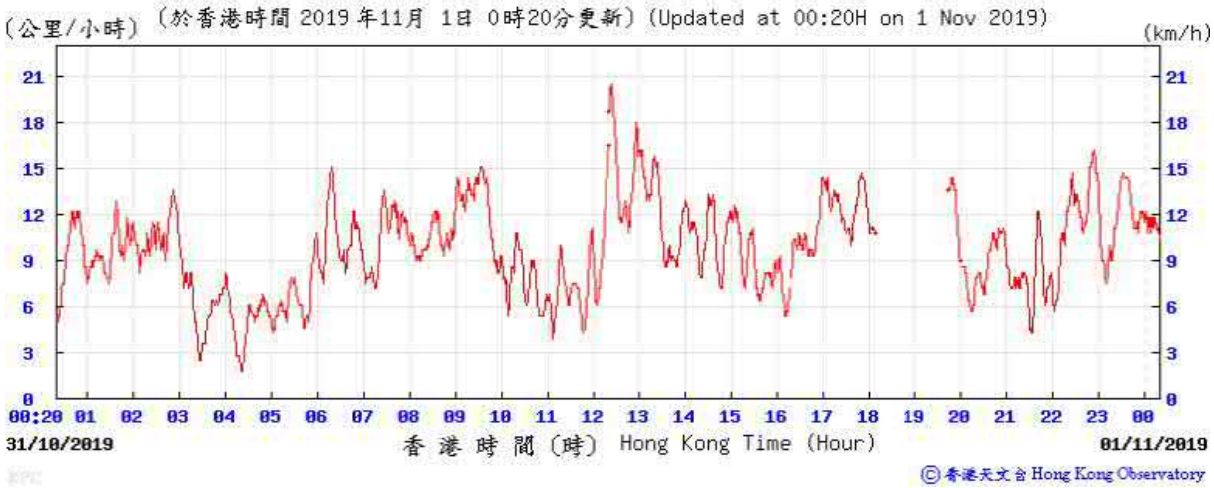

I. Waste Flow table

M+ Museum

Table I-1: Monthly Waste Flow Table for M+ Museum

Month	Actual Quantities of Inert C&D Materials Generated Monthly							Actual Quantities of C&D Wastes Generated Monthly					
	Total Quantity Generated	Hard Rocks and Large Broken Concrete	Reused in the Contract	Reused in other Projects	Disposed as Public Fill	Disposed to Sorting Facility	Imported Fill	Metals	Paper/ Cardboard Packaging	Plastics	Wood/ Timber	Chemical Waste	Others, e.g. General Refuse
	(in tonnes)	(in tonnes)	(in tonnes)	(in tonnes)	(in tonnes)	(in tonnes)	(in tonnes)	(in tonnes)	(in tonnes)	(in tonnes)	(in tonnes)	(in tonnes)	(in tonnes)
2015													
Nov	46607.4	0.0	0.0	8240.0	38367.4	0.0	0.0	76.2	0.0	0.0	0.0	0.0	67.6
Dec	29652.9	0.0	0.0	29621.4	31.5	0.0	0.0	26.3	0.0	0.0	0.0	1.0	66.0
Sub-total (2015)	76260.3	0.0	0.0	37861.4	38398.9	0.0	0.0	102.5	0.0	0.0	0.0	1.0	133.6
2016													
Jan	21077.4	0.0	6352.0	14576.0	149.4	0.0	0.0	18.8	0.0	0.0	0.0	0.0	23.2
Feb	7626.2	0.0	3424.0	4048.0	154.2	0.0	0.0	59.8	0.0	0.0	0.0	0.0	20.5
Mar	10442.5	0.0	1600.0	7888.0	954.5	0.0	0.0	29.7	0.0	0.0	0.0	0.0	46.3
Apr	30413.2	0.0	6352.0	23408.0	653.2	0.0	0.0	25.8	0.1	0.0	27.8	0.0	34.5
May	24083.5	0.0	112.0	23216.0	755.5	0.0	0.0	61.5	0.4	0.0	33.6	0.0	62.3
Jun	7880.1	0.0	4736.0	2384.0	760.1	0.0	0.0	106.6	0.1	0.0	14.6	0.0	52.8
Jul	5893.1	0.0	2656.0	2240.0	997.1	0.0	0.0	77.6	0.0	0.0	33.6	0.0	83.1
Aug	13709.6	0.0	0.0	12432.0	1277.6	0.0	0.0	111.3	0.2	0.0	38.5	0.0	104.9
Sep	6702.0	0.0	0.0	5648.0	1000.1	53.9	0.0	104.2	0.0	0.0	45.5	0.2	107.9
Oct	2103.6	0.0	0.0	496.0	1595.4	12.2	0.0	83.0	0.4	0.0	73.5	0.0	108.2
Nov	3302.7	0.0	0.0	2384.0	855.5	63.2	0.0	88.4	0.6	0.0	63.0	0.0	129.1
Dec	899.8	0.0	0.0	736.0	126.8	37.0	0.0	48.3	0.6	0.0	70.0	0.0	89.0
Sub-total (2016)	134133.5	0.0	25232.0	99456.0	9279.3	166.3	0.0	814.9	2.3	0.0	400.1	0.2	861.8
2017													
Jan	675.2	0.0	0.0	432.0	237.9	5.3	0.0	79.5	1.0	0.0	70.0	0.0	79.7
Feb	927.7	0.0	0.0	768.0	125.6	34.0	0.0	70.5	0.6	0.0	84.0	0.0	81.4
Mar	1856.7	0.0	0.0	1280.0	466.9	109.8	0.0	62.8	0.4	0.0	98.0	0.0	148.5
Apr	642.4	0.0	0.0	160.0	324.9	157.5	0.0	87.5	0.7	0.0	175.0	0.0	102.5
May	1118.2	0.0	0.0	528.0	416.4	173.7	0.0	118.3	0.0	0.0	280.0	0.0	139.0
Jun	650.0	0.0	0.0	0.0	451.6	198.4	0.0	199.7	1.4	0.0	350.0	0.0	98.7
Jul	1762.0	0.0	0.0	0.0	1466.6	295.4	0.0	36.9	1.2	0.0	244.0	0.0	164.2
Aug	1231.5	0.0	0.0	0.0	867.5	364.0	0.0	50.9	0.9	0.0	59.0	0.0	186.9
Sep	1681.7	0.0	0.0	0.0	1342.0	339.7	0.0	52.3	0.7	0.0	77.0	0.0	265.3
Oct	483.6	0.0	0.0	0.0	242.5	241.1	0.0	374.8	0.6	0.0	24.1	0.0	128.5
Nov	822.8	0.0	0.0	0.0	344.5	478.3	0.0	948.5	0.7	0.0	140.0	0.2	219.1
Dec	601.3	0.0	0.0	0.0	236.2	365.1	0.0	903.6	0.8	0.0	320.0	0.0	241.9

Month	Actual Quantities of Inert C&D Materials Generated Monthly							Actual Quantities of C&D Wastes Generated Monthly					
	Total Quantity Generated	Hard Rocks and Large Broken Concrete	Reused in the Contract	Reused in other Projects	Disposed as Public Fill	Disposed to Sorting Facility	Imported Fill	Metals	Paper/ Cardboard Packaging	Plastics	Wood/ Timber	Chemical Waste	Others, e.g. General Refuse
	(in tonnes)	(in tonnes)	(in tonnes)	(in tonnes)	(in tonnes)	(in tonnes)	(in tonnes)	(in tonnes)	(in tonnes)	(in tonnes)	(in tonnes)	(in tonnes)	(in tonnes)
Sub-total (2017)	12453.0	0.0	0.0	3168.0	6522.6	2762.4	0.0	2985.3	8.9	0.0	1921.1	0.2	1855.5
2018													
Jan	1015.3	0.0	0.0	0.0	574.1	441.2	0.0	773.3	1.5	0.0	100.0	0.0	183.6
Feb	847.6	0.0	0.0	0.0	608.3	239.3	0.0	34.0	1.0	0.0	25.0	0.0	154.9
Mar	1507.0	0.0	0.0	0.0	1102.1	404.9	0.0	39.5	1.5	0.0	120.0	0.0	264.1
Apr	2942.8	0.0	0.0	0.0	2542.4	400.4	0.0	60.1	0.3	0.0	100.0	0.0	252.5
May	2109.2	0.0	0.0	0.0	1593.3	515.9	0.0	37.0	0.4	0.0	70.0	0.0	311.4
Jun	1697.6	0.0	0.0	0.0	1162.4	535.2	0.0	47.0	0.3	0.0	105.0	0.0	188.2
Jul	945.5	0.0	0.0	0.0	646.1	299.4	0.0	15.2	0.4	0.0	150.0	0.0	277.6
Aug	730.8	0.0	0.0	0.0	461.4	269.4	0.0	0.0	0.0	0.0	40.0	0.0	109.1
Sep	0.0	0.0	0.0	0.0	0.0	0.0	0.0	0.0	0.0	0.0	0.0	0.0	0.0
Oct	1193.1	0.0	0.0	0.0	895.7	297.5	0.0	129.3	2.7	0.0	200.0	0.0	116.6
Nov	1608.9	0.0	0.0	0.0	841.1	767.7	0.0	45.8	1.1	0.0	245.0	0.0	213.9
Dec	1313.8	0.0	0.0	170.4	341.9	801.5	0.0	256.7	0.8	0.0	180.0	0.0	198.2
Sub-total (2018)	15911.4	0.0	0.0	170.4	10768.7	4972.3	0.0	1437.9	9.9	0.0	1335.0	0.0	2270.2
2019													
Jan	1632.5	0.0	0.0	153.6	572.3	906.6	0.0	192.1	0.8	0.0	40.0	0.0	303.9
Feb	618.5	0.0	0.0	0.0	397.4	221.2	0.0	43.4	1.2	0.0	20.0	0.0	429.7
Mar	1555.1	0.0	0.0	441.6	920.2	193.2	0.0	31.8	0.0	0.0	20.0	0.0	645.2
Apr	327.4	0.0	0.0	0.0	127.3	200.2	0.0	48.9	1.3	0.0	300.0	0.9	477.4
May	712.8	0.0	0.0	361.9	116.7	234.3	0.0	81.0	0.8	0.0	320.0	0.0	531.1
Jun	219.9	0.0	0.0	0.0	95.6	124.4	0.0	123.4	0.5	0.0	350.0	0.0	448.0
Jul	445.8	0.0	0.0	0.0	171.6	274.1	0.0	57.1	1.1	0.0	300.0	0.6	553.1
Aug	692.6	0.0	0.0	55.2	354.1	283.3	0.0	1.5	0.0	0.0	0.0	0.0	596.8
Sep	477.4	0.0	0.0	0.0	218.2	259.2	0.0	46.7	0.0	0.0	420.0	0.0	560.5
Oct	373.0	0.0	0.0	0.0	204.4	168.6	0.0	94.7	0.0	0.0	450.0	0.4	657.7
Sub-total (2019)	7055.0	0.0	0.0	1012.3	3177.6	2865.0	0.0	720.6	5.6	0.0	2220.0	1.9	5203.5
Total	**245813.2**	**0.0**	**25232.0**	**141668.1**	**68147.0**	**10766.1**	**0.0**	**6061.1**	**26.8**	**0.0**	**5876.2**	**3.2**	**10324.6**

Month	Actual Quantities of Inert C&D Materials Generated Monthly							Actual Quantities of C&D Wastes Generated Monthly					
	Total Quantity Generated	Hard Rocks and Large Broken Concrete	Reused in the Contract	Reused in other Projects	Disposed as Public Fill	Disposed to Sorting Facility	Imported Fill	Metals	Paper/ Cardboard Packaging	Plastics	Wood/ Timber	Chemical Waste	Others, e.g. General Refuse
	(in tonnes)	(in tonnes)	(in tonnes)	(in tonnes)	(in tonnes)	(in tonnes)	(in tonnes)	(in tonnes)	(in tonnes)	(in tonnes)	(in tonnes)	(in tonnes)	(in tonnes)

Note:
0 tonnes, 128.08 tonnes, 76.29 tonnes, 168.59 tonnes of inert C&D material were disposed of as public fill to Chai Wan Public Fill Barging Point, Fill Bank at Tuen Mun Area 38, Fill Bank at Tseung Kwan O Area 137 and Sorting Facilities at Tseung Kwan O Area 137 respectively in the reporting month.
-For inert C&D materials reused in other projects, the projects refer to (1) Green Valley; (2) Advance Works for Shek Wu Hui Sewage Treatment Works (3) Design and Construction of Kai Tak Cable Tunnel, CLP; (4) MTR Contract 1002 Whampoa Station and Overrun Tunnel; (5) CEDD Tuen Mun Area 54 Contract No. CV/2015/03; (6) Union Construction Ltd.'s site; (7) Foundation Works at Marriot Hotel at Ocean Park.(8) Ming Tai warehoues (9) No.1 Plantation Road; (10) L1 Lyric Theatre

Lyric Theatre Complex

Table I-2: Monthly Waste Flow Table for Lyric Theatre Complex

Month	Actual Quantities of Inert C&D Materials Generated Monthly							Actual Quantities of C&D Wastes Generated Monthly					
	Total Quantity Generated	Hard Rocks and Large Broken Concrete	Reused in the Contract	Reused in other Projects	Disposed as Public Fill	Disposed to Sorting Facilty	Imported Fill	Metals	Paper/ Cardboard Packaging	Plastics	Wood/ Timber	Chemical Waste	Others, e.g. General Refuse
	(in tonnes)	(in tonnes)	(in tonnes)	(in tonnes)	(in tonnes)	(in tonnes)	(in tonnes)	(in tonnes)	(in tonnes)	(in tonnes)	(in tonnes)	(in tonnes)	(in tonnes)
2016													
Mar	2702.1	0.0	0.0	0.0	2702.1	0.0	0.0	4.5	0.1	0.0	0.0	0.0	30.6
Apr	8631.5	0.0	0.0	0.0	8631.5	0.0	0.0	16.0	0.0	0.0	0.0	0.0	19.2
May	12487.8	0.0	0.0	0.0	12487.8	0.0	0.0	34.0	0.0	0.0	0.0	0.7	60.5
Jun	8600.8	0.0	0.0	0.0	8600.8	0.0	0.0	31.4	0.2	0.0	0.0	0.5	13.5
Jul	12624.2	0.0	0.0	0.0	12624.2	0.0	0.0	19.6	0.0	0.0	0.0	2.0	9.9
Aug	14419.9	0.0	0.0	0.0	14419.9	0.0	0.0	43.9	0.0	0.0	0.0	0.0	11.1
Sep	13671.3	0.0	0.0	0.0	13671.3	0.0	0.0	59.8	0.0	0.0	0.0	1.6	12.4
Oct	13088.9	0.0	0.0	0.0	13088.9	0.0	0.0	36.9	0.2	1.5	0.0	0.0	15.2
Nov	12424.7	0.0	0.0	0.0	12424.7	0.0	0.0	74.7	0.0	0.0	0.0	1.4	10.2
Dec	12487.6	0.0	0.0	0.0	12487.6	0.0	0.0	13.9	0.0	0.0	0.0	1.3	9.0
Sub-total (2016)	111138.8	0.0	0.0	0.0	111138.8	0.0	0.0	334.5	0.4	1.5	0.0	7.6	191.6
2017													
Jan	9607.8	0.0	0.0	0.0	9607.8	0.0	0.0	29.5	0.0	0.0	0.0	0.0	7.3
Feb	9108.2	0.0	0.0	0.0	9108.2	0.0	0.0	50.2	0.2	0.0	0.0	0.7	9.8
Mar	11361.7	0.0	0.0	0.0	11361.7	0.0	0.0	16.1	0.0	0.0	0.0	1.4	8.5
Apr	2591.5	0.0	0.0	0.0	2591.5	0.0	0.0	35.7	0.0	0.0	0.0	0.0	4.7
May	2579.3	0.0	0.0	99.0	2480.3	0.0	0.0	20.9	0.1	0.0	0.0	0.5	10.0
Jun	476.0	0.0	0.0	341.0	129.7	5.3	0.0	0.0	0.0	0.0	0.0	0.0	7.6
Jul	3419.0	0.0	0.0	804.0	2615.0	0.0	0.0	0.0	0.0	0.0	0.0	0.0	17.8
Aug	3730.9	0.0	0.0	1377.5	2353.4	0.0	0.0	0.0	0.0	0.0	0.0	0.0	4.4
Sep	2108.2	0.0	0.0	1133.5	974.7	0.0	0.0	34.6	0.2	0.0	0.0	0.0	10.8
Oct	9159.0	0.0	0.0	7868.0	1291.0	0.0	0.0	0.0	0.0	0.0	0.0	0.7	9.3
Nov	5095.4	0.0	0.0	4352.0	725.2	18.1	0.0	0.0	0.0	0.0	0.0	0.0	38.8
Dec	3856.2	0.0	0.0	3076.0	780.2	0.0	0.0	0.0	0.2	0.0	0.0	0.4	8.4
Sub-total (2017)	63093.1	0.0	0.0	19051.0	44018.7	23.4	0.0	187.1	0.7	0.0	0.0	3.8	137.3

Month	Actual Quantities of Inert C&D Materials Generated Monthly							Actual Quantities of C&D Wastes Generated Monthly					
	Total Quantity Generated	Hard Rocks and Large Broken Concrete	Reused in the Contract	Reused in other Projects	Disposed as Public Fill	Disposed to Sorting Facilty	Imported Fill	Metals	Paper/ Cardboard Packaging	Plastics	Wood/ Timber	Chemical Waste	Others, e.g. General Refuse
	(in tonnes)	(in tonnes)	(in tonnes)	(in tonnes)	(in tonnes)	(in tonnes)	(in tonnes)	(in tonnes)	(in tonnes)	(in tonnes)	(in tonnes)	(in tonnes)	(in tonnes)
2018													
Jan	0.0	0.0	0.0	0.0	0.0	0.0	0.0	0.0	0.0	0.0	0.0	0.0	0.0
Feb	0.0	0.0	0.0	0.0	0.0	0.0	0.0	0.0	0.0	0.0	0.0	0.0	1.5
Mar	6120.2	0.0	0.0	5782.0	338.2	0.0	0.0	0.0	0.0	1.0	0.0	0.5	17.6
Apr	14460.3	0.0	0.0	12484.1	1976.3	0.0	0.0	0.0	0.0	0.2	0.0	0.0	7.6
May	59783.7	0.0	0.0	46989.0	12794.7	0.0	0.0	59.6	0.0	0.0	0.0	0.0	9.4
Jun	53117.5	0.0	0.0	37642.8	15474.7	0.0	0.0	51.5	0.2	0.0	0.0	0.0	12.8
Jul	89901.5	0.0	0.0	85317.1	4584.4	0.0	165.1	114.6	0.0	0.0	0.0	0.0	41.3
Aug	35137.3	0.0	0.0	33731.6	1405.7	0.0	214.3	148.1	0.0	0.0	0.0	0.0	48.5
Sep	4837.3	0.0	0.0	4641.2	109.2	87.0	174.6	40.0	0.0	0.0	0.0	0.0	179.2
Oct	19021.9	0.0	0.0	11301.0	7564.7	156.1	0.0	106.3	0.4	0.0	0.0	0.0	528.5
Nov	104165.3	0.0	0.0	79811.6	24348.4	5.3	0.0	54.5	0.0	0.6	0.0	0.0	31.5
Dec	62987.1	0.0	0.0	51284.4	11697.1	5.6	0.0	95.1	0.0	0.6	0.0	0.0	65.9
Sub-total (2018)	449532.1	0.0	0.0	368984.8	80293.2	254.0	553.9	669.7	0.5	2.4	0.0	0.5	943.7
2019													
Jan	74479.1	0.0	0.0	69249.5	5229.7	0.0	318.0	326.7	0.2	0.0	0.0	0.0	76.3
Feb	21969.9	0.0	0.0	17723.9	4246.0	0.0	16.5	55.2	0.0	0.0	0.0	0.0	26.7
Mar	19311.4	0.0	0.0	8569.4	10742.0	0.0	337.8	64.5	0.0	0.0	0.0	0.0	36.3
Apr	28559.9	0.0	0.0	21280.3	7279.6	0.0	0.0	32.6	0.0	0.8	0.0	0.0	24.9
May	45418.0	0.0	0.0	11200.6	34217.4	0.0	0.0	27.4	0.2	0.5	0.0	0.0	33.7
Jun	66763.1	0.0	0.0	24009.7	42742.5	10.9	59.2	11.9	0.0	0.9	0.0	0.0	35.3
Jul	36606.6	0.0	0.0	1632.7	34947.9	26.0	64.4	120.7	0.0	0.0	0.0	0.0	57.9
Aug	2512.9	0.0	0.0	0.0	2485.1	27.8	31.9	40.2	0.0	0.8	0.0	0.0	66.3
Sep	4103.2	0.0	0.0	0.0	4074.2	28.9	95.2	19.0	0.0	0.6	0.0	0.0	127.4
Oct	6954.9	0.0	0.0	0.0	6928.7	26.1	15.9	11.4	0.0	1.0	0.0	0.6	217.3
Sub-total (2019)	306678.9	0.0	0.0	153666.0	152893.1	119.8	938.9	709.4	0.4	4.6	0.0	0.6	702.1
Total	**930442.9**	**0.0**	**0.0**	**541701.9**	**388343.8**	**397.2**	**1492.8**	**1900.6**	**2.0**	**8.5**	**0.0**	**12.5**	**1974.7**

Note:
- 2,864.78 tonnes and 4,036.96 tonnes of inert C&D material were disposed of as public fill to Tseung Kwan O Area 137 Public Fill and Tuen Mun Area 38 Public Fill respectively in the reporting month.

J. Environmental Mitigation Measures – Implementation Status

Table J-1: Environmental Mitigation Measures Implementation Status

EM&A Ref.	Recommendation Measures	Implementation Stage	
		M+ Museum	Lyric Theatre Complex
Air Quality Impact (Construction)			
2.1 & 10.3.1	**General Dust Control Measures**		
	Frequent water spraying for active construction areas (12 times a day or once every one hour), including Heavy construction activities such as construction of buildings or roads, drilling, ground excavation, cut and fill operations (i.e., earth moving)	✓	✓
2.1 & 10.3.1	**Best Practice For Dust Control**		
	The relevant best practices for dust control as stipulated in the Air Pollution Control (construction Dust) Regulation should be adopted to further reduce the construction dust impacts from the Project. These best practices include:		
	Good Site Management		
	• Good site management is important to help reducing potential air quality impact down to an acceptable level. As a general guide, the Contractor should maintain high standard of housekeeping to prevent emission of fugitive dust. Loading, unloading, handling and storage of raw materials, wastes or by-products should be carried out in a manner so as to minimise the release of visible dust emission. Any piles of materials accumulated on or around the work areas should be cleaned up regularly. Cleaning, repair and maintenance of all plant facilities within the work areas should be carried out in a manner minimising generation of fugitive dust emissions. The material should be handled properly to prevent fugitive dust emission before cleaning.	Obs	Obs
	Disturbed Parts of the Roads		
	• Each and every main temporary access should be paved with concrete, bituminous hardcore materials or metal plates and kept clear of dusty materials; or	✓	✓
	• Unpaved parts of the road should be sprayed with water or a dust suppression chemical so as to keep the entire road surface wet.	✓	✓
	Exposed Earth		
	• Exposed earth should be properly treated by compaction, hydroseeding, vegetation planting or seating with latex, vinyl, bitumen within six months after the last construction activity on the site or part of the site where the exposed earth lies.	N/A	N/A
	Loading, Unloading or Transfer of Dusty Materials		
	• All dusty materials should be sprayed with water immediately prior to any loading or transfer operation so as to keep the dusty material wet.	✓	✓

EM&A Ref.	Recommendation Measures	Implementation Stage	
		M+ Museum	Lyric Theatre Complex
	Debris Handling		
	• Any debris should be covered entirely by impervious sheeting or stored in a debris collection area sheltered on the top and the three sides.	✓	✓
	• Before debris is dumped into a chute, water should be sprayed so that it remains wet when it is dumped.	✓	✓
	Transport of Dusty Materials		
	• Vehicle used for transporting dusty materials/spoils should be covered with tarpaulin or similar material. The cover should extend over the edges of the sides and tailboards.	✓	✓
	Wheel washing		
	• Vehicle wheel washing facilities should be provided at each construction site exit. Immediately before leaving the construction site, every vehicle should be washed to remove any dusty materials from its body and wheels.	✓	✓
	Use of vehicles		
	• The speed of the trucks within the site should be controlled to about 10km/hour in order to reduce adverse dust impacts and secure the safe movement around the site.	✓	✓
	• Immediately before leaving the construction site, every vehicle should be washed to remove any dusty materials from its body and wheels.	✓	✓
	• Where a vehicle leaving the construction site is carrying a load of dusty materials, the load should be covered entirely by clean impervious sheeting to ensure that the dusty materials do not leak from the vehicle.	✓	✓
	Site hoarding		
	• Where a site boundary adjoins a road, street, service lane or other area accessible to the public, hoarding of not less than 2.4m high from ground level should be provided along the entire length of that portion of the site boundary except for a site entrance or exit.	✓	✓
2.1 & 10.3.1	**Best Practicable Means for Cement Works (Concrete Batching Plant)**		
	The relevant best practices for dust control as stipulated in the Guidance Note on the Best Practicable Means for Cement Works (Concrete Batching Plant) BPM 3/2(93) should be followed and implemented to further reduce the construction dust impacts of the Project. These best practices include:		
	Exhaust from Dust Arrestment Plant		
	• Wherever possible the final discharge point from particulate matter arrestment plant, where is not necessary to achieve dispersion from residual pollutants, should be at low level to minimise the effect on the local community in the case of abnormal emissions and to facilitate maintenance and inspection	✓	✓

EM&A Ref.	Recommendation Measures	Implementation Stage	
		M+ Museum	Lyric Theatre Complex
	Emission Limits		
	• All emissions to air, other than steam or water vapour, shall be colourless and free from persistent mist or smoke	✓	✓
	Engineering Design/Technical Requirements		
	• As a general guidance, the loading, unloading, handling and storage of fuel, raw materials, products, wastes or by-products should be carried out in a manner so as to prevent the release of visible dust and/or other noxious or offensive emissions	✓	✓
	Non-Road Mobile Machinery (NRMM):		
-	All NRMMs operating on-site which are subject to emission control of Air Pollution Control (Non-road Mobile Machinery) (Emission) Regulation are approved/exempted (as the case may be) and affixed with the requisite approval/exemption labels.	✓	Obs / Rem
Noise Impact (Construction)			
3.1 & 10.4.1	**Good Site Practice**		
	Good site practice and noise management can significantly reduce the impact of construction site activities on nearby NSRs. The following package of measures should be followed during each phase of construction:		
	• only well-maintained plant to be operated on-site and plant should be serviced regularly during the construction works;	✓	✓
	• machines and plant that may be in intermittent use to be shut down between work periods or should be throttled down to a minimum	✓	✓
	• plant known to emit noise strongly in one direction, should, where possible, be orientated to direct noise away from the NSRs;	✓	✓
	• mobile plant should be sited as far away from NSRs as possible; and	✓	✓
	• material stockpiles and other structures to be effectively utilised, where practicable, to screen noise from on-site construction activities.	✓	✓
3.1 & 10.4.1	**Adoption of Quieter PME**		
	The recommended quieter PME adopted in the assessment were taken from the EPD's QPME Inventory and "*Sound Power Levels of Other Commonly Used PME*" are presented in **Table 4.26** in the EIA report. It should be noted that the silenced PME selected for assessment can be found in Hong Kong.	✓	✓

EM&A Ref.	Recommendation Measures	Implementation Stage	
		M+ Museum	Lyric Theatre Complex
3.1 & 10.4.1	**Use of Movable Noise Barriers** Movable noise barriers can be very effective in screening noise from particular items of plant when constructing the Project. Noise barriers located along the active works area close to the noise generating component of a PME could produce at least 10 dB(A) screening for stationary plant and 5 dB(A) for mobile plant provided the direct line of sight between the PME and the NSRs is blocked.	N/A	✓
3.1 & 10.4.1	**Use of Noise Enclosure/ Acoustic Shed** The use of noise enclosure or acoustic shed is to cover stationary PME such as air compressor and concrete pump. With the adoption of the noise enclosure, the PME could be completely screened, and noise reduction of 15 dB(A) can be achieved according to the EIAO Guidance Note No. 9/2010.	N/A	N/A
3.1 & 10.4.1	**Use of Noise Insulating Fabric** Noise insulating fabric can also be adopted for certain PME (e.g. drill rig, pilling machine etc). The fabric should be lapped such that there are no openings or gaps on the joints. According to the approved Tsim Sha Tsui Station Northern Subway EIA report (AEIAR-127/2008), a noise reduction of 10 dB(A) can be achieved for the PME lapped with the noise insulating fabric.	N/A	✓
3.1 & 10.4.1	**Scheduling of Construction Works outside School Examination Periods** During construction phase, the contractor should liaise with the educational institutions (including NSRs LCS and CRGPS) to obtain the examination schedule and avoid the noisy construction activities during school examination periods.	N/A	N/A
Water Quality Impact (Construction)			
4.1 & 10.5.1	**Construction site runoff and drainage** The site practices outlined in ProPECC Note PN 1/94 should be followed as far as practicable in order to minimise surface runoff and the chance of erosion. The following measures are recommended to protect water quality and sensitive uses of the coastal area, and when properly implemented should be sufficient to adequately control site discharges so as to avoid water quality impacts:		
	• At the start of site establishment, perimeter cut-off drains to direct off-site water around the site should be constructed with internal drainage works and erosion and sedimentation control facilities implemented. Channels, earth bunds or sand bag barriers should be provided on site to direct storm water to silt removal facilities. The design of the temporary on-site drainage system should be undertaken by the WKCDA's Contractor prior to the commencement of construction;	✓	✓
	• Sand/silt removal facilities such as sand/silt traps and sediment basins should be provided to remove sand/silt particles from runoff to meet the requirements of the TM standards under the WPCO. The design of efficient silt removal facilities should be based on the guidelines in Appendix A1 of ProPECC Note PN 1/94. Sizes may vary depending upon the flow rate. The detailed design of the sand/silt traps should be undertaken by the WKCDA's Contractor prior to the commencement of construction.	✓	Rem

EM&A Ref.	Recommendation Measures	Implementation Stage	
		M+ Museum	Lyric Theatre Complex
	• All drainage facilities and erosion and sediment control structures should be regularly inspected and maintained to ensure proper and efficient operation at all times and particularly during rainstorms. Deposited silt and grit should be regularly removed, at the onset of and after each rainstorm to ensure that these facilities are functioning properly at all times.	✓	✓
	• Measures should be taken to minimize the ingress of site drainage into excavations. If excavation of trenches in wet periods is necessary, they should be dug and backfilled in short sections wherever practicable. Water pumped out from foundation excavations should be discharged into storm drains via silt removal facilities.	✓	✓
	• All vehicles and plant should be cleaned before leaving a construction site to ensure no earth, mud, debris and the like is deposited by them on roads. An adequately designed and sited wheel washing facility should be provided at construction site exit where practicable. Wash-water should have sand and silt settled out and removed regularly to ensure the continued efficiency of the process. The section of access road leading to, and exiting from, the wheel-wash bay to the public road should be paved with sufficient backfall toward the wheel-wash bay to prevent vehicle tracking of soil and silty water to public roads and drains.	✓	✓
	• Open stockpiles of construction materials or construction wastes on-site should be covered with tarpaulin or similar fabric during rainstorms. Measures should be taken to prevent the washing away of construction materials, soil, silt or debris into any drainage system.	✓	✓
	• Manholes (including newly constructed ones) should be adequately covered and temporarily sealed so as to prevent silt, construction materials or debris being washed into the drainage system and stormwater runoff being directed into foul sewers.	✓	✓
	• Precautions should be taken at any time of the year when rainstorms are likely. Actions should be taken when a rainstorm is imminent or forecasted and actions to be taken during or after rainstorms are summarized in Appendix A2 of ProPECC Note PN 1/94. Particular attention should be paid to the control of silty surface runoff during storm events, especially for areas located near steep slopes.	✓	✓
	• Bentonite slurries used in piling or slurry walling should be reconditioned and reused wherever practicable. Temporary enclosed storage locations should be provided on-site for any unused bentonite that needs to be transported away after all the related construction activities are completed. The requirements in ProPECC Note PN 1/94 should be adhered to in the handling and disposal of bentonite slurries.	N/A	N/A
	Barging facilities and activities		
	Recommendations for good site practices during operation of the proposed barging point include:		
	• All vessels should be sized so that adequate clearance is maintained between vessels and the seabed in all tide conditions, to ensure that undue turbidity is not generated by turbulence from vessel movement or propeller wash;	N/A	N/A

EM&A Ref.	Recommendation Measures	Implementation Stage	
		M+ Museum	Lyric Theatre Complex
	• Loading of barges and hoppers should be controlled to prevent splashing of material into the surrounding water. Barges or hoppers should not be filled to a level that will cause the overflow of materials or polluted water during loading or transportation;	N/A	N/A
	• All hopper barges should be fitted with tight fitting seals to their bottom openings to prevent leakage of material; and	N/A	N/A
	• Construction activities should not cause foam, oil, grease, scum, litter or other objectionable matter to be present on the water within the site.	N/A	N/A
4.1 & 10.5.1	**Sewage effluent from construction workforce**		
	Temporary sanitary facilities, such as portable chemical toilets, should be employed on-site where necessary to handle sewage from the workforce. A licensed contractor should be employed to provide appropriate and adequate portable toilets and be responsible for appropriate disposal and maintenance.	✓	✓
4.1 & 10.5.1	**General construction activities**		
	• Construction solid waste, debris and refuse generated on-site should be collected, handled and disposed of properly to avoid entering any nearby storm water drain. Stockpiles of cement and other construction materials should be kept covered when not being used.	✓	✓
	• Oils and fuels should only be stored in designated areas which have pollution prevention facilities. To prevent spillage of fuels and solvents to any nearby storm water drain, all fuel tanks and storage areas should be provided with locks and be sited on sealed areas, within bunds of a capacity equal to 110% of the storage capacity of the largest tank. The bund should be drained of rainwater after a rain event.	✓	✓
Waste Management Implications (Construction)			
6.1 & 10.7.1	**Good Site Practices**		
	Recommendations for good site practices during the construction activities include:		
	• Nomination of an approved person, such as a site manager, to be responsible for good site practices, arrangements for collection and effective disposal to an appropriate facility, of all wastes generated at the site	✓	✓
	• Training of site personnel in proper waste management and chemical handling procedures	✓	✓
	• Provision of sufficient waste disposal points and regular collection of waste	✓	✓
	• Appropriate measures to minimise windblown litter and dust/odour during transportation of waste by either covering trucks or by transporting wastes in enclosed containers	✓	✓
	• Provision of wheel washing facilities before the trucks leaving the works area so as to minimise dust introduction to public roads	✓	✓
	• Well planned delivery programme for offsite disposal such that adverse environmental impact from transporting the inert or non-inert C&D materials is not anticipated	✓	✓

EM&A Ref.	Recommendation Measures	Implementation Stage	
		M+ Museum	Lyric Theatre Complex
6.1 & 10.7.1	**Waste Reduction Measures**		
	Recommendations to achieve waste reduction include:		
	• Sort inert C&D material to recover any recyclable portions such as metals	✓	✓
	• Segregation and storage of different types of waste in different containers or skips to enhance reuse or recycling of materials and their proper disposal	✓	✓
	• Encourage collection of recyclable waste such as waste paper and aluminium cans by providing separate labelled bins to enable such waste to be segregated from other general refuse generated by the work force	✓	✓
	• Proper site practices to minimise the potential for damage or contamination of inert C&D materials	✓	✓
	• Plan the use of construction materials carefully to minimise amount of waste generated and avoid unnecessary generation of wastes	✓	✓
6.1 & 10.7.1	**Inert and Non-inert C&D Materials**		
	In order to minimise impacts resulting from collection and transportation of inert C&D material for off-site disposal, the excavated materials should be reused on-site as fill material as far as practicable. In addition, inert C&D material generated from excavation works could be reused as fill materials in local projects that require public fill for reclamation.	✓	✓
	• The surplus inert C&D material will be disposed of at the Government's PFRFs for beneficial use by other projects in Hong Kong.	✓	✓
	• Liaison with the CEDD Public Fill Committee (PFC) on the allocation of space for disposal of the inert C&D materials at PFRF is underway. No construction work is allowed to proceed until all issues on management of inert C&D materials have been resolved and all relevant arrangements have been endorsed by the relevant authorities including PFC and EPD.	✓	✓
	• The C&D materials generated from general site clearance should be sorted on site to segregate any inert materials for reuse or disposal of at PFRFs whereas the non-inert materials will be disposed of at the designated landfill site.	✓	✓
	• In order to monitor the disposal of inert and non-inert C&D materials at respectively PFRFs and the designated landfill site, and to control fly-tipping, it is recommended that the Contractor should follow the Technical Circular (Works) No. 6/2010 for Trip Ticket System for Disposal of Construction & Demolition Materials issued by Development Bureau. In addition, it is also recommended that the Contractor should prepare and implement a Waste Management Plan detailing their various waste arising and waste management practices in accordance with the relevant requirements of the Technical Circular (Works) No. 19/2005 Environmental Management on Construction Site.	✓	✓

EM&A Ref.	Recommendation Measures	Implementation Stage	
		M+ Museum	Lyric Theatre Complex
6.1 & 10.7.1	**Chemical Waste**		
	• If chemical wastes are produced at the construction site, the Contractor will be required to register with the EPD as a chemical waste producer and to follow the guidelines stated in the "Code of Practice on the Packaging Labelling and Storage of Chemical Wastes". Good quality containers compatible with the chemical wastes should be used, and incompatible chemicals should be stored separately. Appropriate labels should be securely attached on each chemical waste container indicating the corresponding chemical characteristics of the chemical waste, such as explosive, flammable, oxidizing, irritant, toxic, harmful, corrosive, etc. The Contractor should use a licensed collector to transport and dispose of the chemical wastes at the approved Chemical Waste Treatment Centre or other licensed recycling facilities, in accordance with the Waste Disposal (Chemical Waste) (General) Regulation.	✓	✓
	• Potential environmental impacts arising from the handling activities (including storage, collection, transportation and disposal of chemical waste) are expected to be minimal with the implementation of appropriate mitigation measures as recommended.	Obs	✓
6.1 & 10.7.1	**General Refuse**		
	General refuse should be stored in enclosed bins or compaction units separated from inert C&D materials. A reputable waste collector should be employed by the Contractor to remove general refuse from the site, separately from inert C&D materials. Preferably an enclosed and covered area should be provided to reduce the occurrence of 'wind blown' light material.	✓	✓
Land Contamination (Construction)			
7.1 & 10.8.1	The potential for land contamination issues at the TST Fire Station due to its future relocation will be confirmed by site investigation after land acquisition. Where necessary, mitigation measures for minimising potential exposure to contaminated materials (if any) or remediation measures will be identified. If contaminated land is identified (e.g., during decommissioning of fuel oil storage tanks) after the commencement of works, mitigation measures are proposed in order to minimise the potentially adverse effects on the health and safety of construction workers and impacts arising from the disposal of potentially contaminated materials.		
	The following measures are proposed for excavation and transportation of contaminated material:		
	• To minimize the chance for construction workers to come into contact with any contaminated materials, bulk earth-moving excavation equipment should be employed;	N/A	N/A
	• Contact with contaminated materials can be minimised by wearing appropriate clothing and personal protective equipment such as gloves and masks (especially when interacting directly with contaminated material), provision of washing facilities and prohibition of smoking and eating on site;	N/A	N/A
	• Stockpiling of contaminated excavated materials on site should be avoided as far as possible;	N/A	N/A

EM&A Ref.	Recommendation Measures	Implementation Stage	
		M+ Museum	Lyric Theatre Complex
	• The use of contaminated soil for landscaping purpose should be avoided unless pre-treatment was carried out;	N/A	N/A
	• Vehicles containing any contaminated excavated materials should be suitably covered to reduce dust emissions and/or release of contaminated wastewater;	N/A	N/A
	• Truck bodies and tailgates should be sealed to stop any discharge;	N/A	N/A
	• Only licensed waste haulers should be used to collect and transport contaminated material to treatment/disposal site and should be equipped with tracking system to avoid fly tipping;	N/A	N/A
	• Speed control for trucks carrying contaminated materials should be exercised;	N/A	N/A
	• Observe all relevant regulations in relation to waste handling, such as Waste Disposal Ordinance (Cap. 354), Waste Disposal (Chemical Waste) (General) Regulation (Cap. 354) and obtain all necessary permits where required; and	N/A	N/A
	• Maintain records of waste generation and disposal quantities and disposal arrangements.	N/A	N/A
Ecological Impact (Construction)			
	No mitigation measure is required.		
Landscape and Visual Impact (Construction)			
Table 9.1 & 10.8 (CM1)	Trees should be retained in situ on site as far as possible. Should tree removal be unavoidable due to construction impacts, trees will be transplanted or felled with reference to the stated criteria in the Tree Removal Applications to be submitted to relevant government departments for approval in accordance to ETWB TCW No. 29/2004 and 3/2006.	N/A	N/A
Table 9.1 & 10.8 (CM2)	Compensatory tree planting shall be incorporated to the proposed project and maximize the new tree, shrubs and other vegetation planting to compensate tree felled and vegetation removed. Also, implementation of compensatory planting should be of a ratio not less than 1:1 in terms of quality and quantity within the site.	N/A	N/A
Table 9.1 & 10.8 (CM3)	Buffer trees for screening purposes to soften the hard architectural and engineering structures and facilities.	N/A	N/A
Table 9.1 & 10.8 (CM4)	Softscape treatments such as vertical green wall panel /planting of climbing and/or weeping plants, etc, to maximize the green coverage and soften the hard architectural and engineering structures and facilities.	N/A	N/A
Table 9.1 & 10.8 (CM5)	Roof greening by means of intensive and extensive green roof to maximize the green coverage and improve aesthetic appeal and visual quality of the building/structure.	N/A	N/A
Table 9.1 & 10.8 (CM6)	Sensitive streetscape design should be incorporated along all new roads and streets.	N/A	N/A
Table 9.1 & 10.8 (CM7)	Structure, ornamental planting shall be provided along amenity strips to enhance the landscape quality.	N/A	N/A

EM&A Ref.	Recommendation Measures	Implementation Stage	
		M+ Museum	Lyric Theatre Complex
Table 9.1 & 10.8 (CM8)	Landscape design shall be incorporated to architectural and engineering structures in order to provide aesthetically pleasing designs.	N/A	N/A
Table 9.1 (CM9)	Minimize the structure of marine facilities to be built on the seabed and foreshore in order to minimize the affected extent to the waterbody	N/A	N/A
Table 9.2 & 10.9 (MCP1)	Use of decorative screen hoarding/boards	✓	✓
Table 9.2 & 10.9 (MCP2)	Early introduction of landscape treatments	N/A	N/A
Table 9.2 & 10.9 (MCP3)	Adoption of light colour for the temporary ventilation shafts for the basement during the transition period.	N/A	N/A
Table 9.2 & 10.9 (MCP4)	Control of night time lighting	✓	✓
Table 9.2 & 10.9 (MCP5)	Use of greenery such as grass cover for the temporary open areas will help achieve the visual balance and soften the hard edges of the structures.	N/A	N/A

N/A - Not Applicable
✓ - Implemented
Obs - Observed
Rem - Reminder

K. Cumulative Statistics on Complaints, Notifications of Summons and Successful Prosecutions

Cumulative statistics for complaints, notifications of summons and successful prosecutions for the Project account for period starting from the date of commencement of construction works (i.e. 31 October 2015 for M+ Museum main works and 1 March 2016 for Lyric Theatre Complex) to the end of the reporting month and are summarised in the **Table K-1** and **Table K-2** below respectively.

Table K-1: Statistics for complaints, notifications of summons and successful prosecutions for M+ Museum Main Works

Reporting Period	Cumulative Statistics		
	Complaints	**Notifications of summons**	**Successful prosecutions**
This reporting month	0	0	0
From 31 October 2015 to end of the reporting month	8	1	0

Table K-2: Statistics for complaints, notifications of summons and successful prosecutions for Lyric Theatre Complex

Reporting Period	Cumulative Statistics		
	Complaints	**Notifications of summons**	**Successful prosecutions**
This reporting month	0	0	0
From 1 March 2016 to end of the reporting month	10	0	0