

M+ Museum

Three Months Rolling Programme (3MRP) Month 18 - 31 Mar 2017

Activity ID	Activity Name	MICP D15 O3A	MICP D15 O3A	MICP D15 O3A	Start	Finish	Planned B/L % Complete	Actual % Complete	Finish Variance (+/-d)	2017				
										Mar 18	Apr 19	May 20	Jun 21	
M+ MICP D15 OP3A-Month 18 - 31Mar2017														
M+														
Contract Dates														
CD01	Contract Period (1218 days)	770	17-Dec-16	25-Jan-19	17-Dec-16	25-Jan-19	13.64%	13.64%	0					
Key Dates														
KD07	Interfacing Car Park (ICP) - Completion of Structure	0		25-Jun-17		25-Jun-17*	0%	0%	0				KD07 ⚡ Interfacing Car Park (ICP) - Completion of Structure	
KD01	Sewage Pumping Station (SPS) - Practical Completion for H/O to DSD	0		25-Jun-17		18-Aug-17*	0%	0%	-54				KD01 ⚡ Sewage Pumping Station (SPS) - Practical Completion for H/O to DSD	
KD02	CSF Building (P39A) - Obtain OP & Practical Completion for handover to the Authority	0		25-Jul-18		21-May-18*	0%	0%	64					
KD03	RDE Building (P39B) - Obtain OP & Practical Completion for handover to the Authority	0		25-Jul-18		16-Jun-18*	0%	0%	39					
KD05	Main IT Room, Local ICT Room/Riser Room - Stage 2 Completion for H/O to Authority	0		25-Aug-18		25-Aug-18*	0%	0%	0					
KD04	M+ - Obtain OP for Stage 1 Completion for whole of M+	0		25-Oct-18		29-Nov-18*	0%	0%	-36					
KD06	M+ Including all other area - Practical Completion of the Works	0		25-Jan-19		25-Jan-19	0%	0%	0					
M+ Podium Structure RC Works														
Podium Structure Zone A, M, N & H (Non-deferred Zone Parallel w/ Trusses)														
Zone A Structure														
B1-GF Level														
A10980	Zone A1 Wall, Column & GF Slab	15	28-Dec-16	14-Jan-17	12-Oct-16	21-Mar-17	100%	100%	-52					
A11010	Zone A4 Wall, Column & GF Slab	15	22-Mar-17	08-Apr-17	06-Feb-17	21-Apr-17	60%	10%	-8					
A11020	Zone A5 Wall, Column & GF Slab	15	22-May-17	08-Jun-17	07-Apr-17	28-Apr-17	0%	0%	32					
GF-1F-1MF Level														
A11050	Zone A3 Wall, Column & 1MF Slab	21	20-Dec-16	16-Jan-17	23-Dec-16	03-Apr-17	100%	95%	-62					
A11040	Zone A2 Wall, Column & 1MF Slab	21	06-Jan-17	02-Feb-17	23-Jan-17	10-Apr-17	100%	70%	-55					
A11030	Zone A1 Wall, Column & 1MF Slab	21	16-Jan-17	11-Feb-17	13-Feb-17	18-Apr-17	100%	50%	-52					
A11070	Zone A5 Wall, Column & 1MF Slab	15	09-Jun-17	26-Jun-17	28-Apr-17	18-May-17	0%	0%	32					
1MF-2F Level														
A11100	Zone A3 Wall, Column & 2F Slab	21	17-Jan-17	13-Feb-17	03-Apr-17	04-May-17	100%	0%	-62					
A11090	Zone A2 Wall, Column & 2F Slab	21	03-Feb-17	27-Feb-17	10-Apr-17	10-Apr-17	100%	0%	-55					
A11080	Zone A1 Wall, Column & 2F Slab	21	13-Feb-17	08-Mar-17	18-Apr-17	15-May-17	100%	0%	-52					
A11220	Zone A5 Wall, Column & 2F Slab	16	27-Jun-17	15-Jul-17	18-May-17	07-Jun-17	0%	0%	32					
2F-3F Level														
A11480	Zone A3 Wall, Column & 3F Slab	21	14-Feb-17	09-Mar-17	04-May-17	29-May-17	100%	0%	-62					
A11400	Zone A2 Wall, Column & 3F Slab	21	28-Feb-17	23-Mar-17	10-May-17	05-Jun-17	100%	0%	-55					
A11320	Zone A1 Wall, Column & 3F Slab	21	09-Mar-17	01-Apr-17	15-May-17	09-Jun-17	95.24%	0%	-52					
A11620	Zone A5 Wall, Column & 3F Slab	18	17-Jul-17	05-Aug-17	07-Jun-17	28-Jun-17	0%	0%	32					
Zone H Structure														
GL-3F Level (Structure Remains Propped before Zone K construction complete)														
A10880	Podium Wall, Column & GF slab (GL 11-14/L-M)	82	03-Oct-16	10-Jan-17	03-Oct-16	18-Apr-17	100%	87%	-77					
A17315	Construct B1 Slab (GL 11-12/G-M & GL 11-14/M)	14	22-May-17	07-Jun-17	07-Apr-17	27-Apr-17	0%	0%	32					
A10890	Podium Wall, Column & 1F slab (GL 11-14/L-M)	14	11-Jan-17	26-Jan-17	18-Apr-17	06-May-17	100%	0%	-77					
A17325	Podium Wall, Column & LGF slab (GL 11-13/H-L)	10	08-Jun-17	19-Jun-17	27-Apr-17	11-May-17	0%	0%	32					
A10900	Podium Wall, Column & 1MF slab (GL 11-14/L-M)	14	27-Jan-17	15-Feb-17	06-May-17	23-May-17	100%	0%	-77					
A10910	Podium Wall, Column & 2F slab (GL 11-14/L-M)	14	16-Feb-17	03-Mar-17	23-May-17	09-Jun-17	100%	0%	-77					
A17330	Podium Wall, Column & GF slab (GL 11-14/H-L, Staircase & M15 Boundary)	14	20-Jun-17	06-Jul-17	09-Jun-17	26-Jun-17	0%	0%	8					
A17340	Podium Wall, Column & 1F slab (GL 11-14/H-L)	16	07-Jul-17	25-Jul-17	26-Jun-17	15-Jul-17	0%	0%	8					
West Core Wall (Zone M) @ GL 7-8/A-E														
A43090	1F-1MF Wall, Column & 1MF slab (GL 7-8/A-D)	11	03-Feb-17	15-Feb-17	09-Feb-17	03-Apr-17	100%	90%	-39					
A43100	1MF-2F Wall, Column & 2F slab (GL 7-8/A-D)	21	16-Feb-17	11-Mar-17	03-Apr-17	04-May-17	100%	0%	-40					
A43110	2F-3F Wall, Column & 3F slab (GL 7-8/A-D)	21	13-Mar-17	06-Apr-17	05-May-17	29-May-17	80.95%	0%	-40					
A43120	3F-4F Wall, Column & 4F slab (GL 7-8/A-D)	25	07-Apr-17	11-May-17	31-May-17	28-Jun-17	0%	0%	-40					
A43130	Complete 4/F West Core Wall Podium Structure	0		11-May-17		28-Jun-17	0%	0%	-41					
East Core Wall (Zone N) @ GL 7-8/L-M														
A43140	1MF-2F Wall, Column & 2F slab (GL 7-8/L-M)	13	13-May-17	27-May-17	28-Jun-17	08-Jul-17	0%	0%	-36					
Podium Structure Zone B, C, D & Q (Deferred Zone @ T5 & T1)														
Zone C @ GL 1-5/H-K														
A15920	Stage 2 - Construct wall, column & GF slab (GL 7-5/H-K)	18	13-Feb-17	04-Mar-17	01-Apr-17	26-Apr-17	100%	0%	-41					
A15930	Stage 3/4 - Construct hanging columns, wall, beam & slab @ 1MF, 1F (GL 1-5/H-K)	22	27-Feb-17	23-Mar-17	20-Apr-17	17-May-17	100%	0%	-41					
A15940	Stage 5 - Construct wall, column & 2F slab (GL 1-5/H-K)	20	13-Mar-17	05-Apr-17	06-May-17	29-May-17	85%	0%	-41					
A15950	Stage 5 - Complete Zone C for T5 stability prop installation	0		05-Apr-17		29-May-17	0%	0%	-41					
A42900	Stage 5 - Construct wall, column & 3F slab (GL 1-5/H-K)	22	06-Apr-17	06-May-17	31-May-17	24-Jun-17	0%	0%	-41					
A42910	Complete Zone C Structure	0		06-May-17		24-Jun-17	0%	0%	-41					
Podium Structure Zone E, G & J (Deferred Zone Near T3 & T4)														
Zone E & E1 @ GL 10-8/A-E (not within deferred zone)														
A16840	Stage 2 - Construct wall, column & GF slab (GL 10-8/C-E)	21	30-Dec-16	24-Jan-17	29-Dec-16	08-Apr-17	100%	75%	-59					
A16830	Stage 2 - Construct wall, column & GF slab (GL 12-8/A-C)	21	26-Jan-17	22-Feb-17	06-Feb-17	06-Apr-17	100%	85%	-35					
A16850	Stage 3 - Construct 1MF beam & slab (GL 12-8/A-C)	21	23-Feb-17	18-Mar-17	15-Mar-17	28-Apr-17	100%	5%	-31					
A16860	Stage 3 - Construct 1MF beam & slab (GL 10-8/C-E)	21	25-Jan-17	21-Feb-17	15-Mar-17	28-Apr-17	100%	5%	-53					
A16870	Stage 4 - Construct 2F beam & slab (GL 12-8/A-C)	20	20-Mar-17	12-Apr-17	28-Apr-17	24-May-17	55%	0%	-31					
A16880	Stage 4 - Construct 2F beam & slab (GL 10-8/C-E)	21	22-Feb-17	17-Mar-17	28-Apr-17	25-May-17	100%	0%	-53					
A16890	Stage 5 - Construct wall, column & 3F roof (GL 12-8/A-C)	21	13-Apr-17	12-May-17	24-May-17	19-Jun-17	0%	0%	-31					

◆ Milestone
◆ Critical Milestone
▬ Actual Work
▬ Remaining Work
▬ Critical Remaining Work
◆ Actual Milestone
▬ Project Baseline
◆ Baseline Milestone

West Kowloon Cultural District Authority
M+ CMWP Rev. 0 2nd Draft (MICP D5 Option 3A)



Three Months Rolling Programme Update				
Date	Revision	Checked	Approved	
30-Dec-16	M+ MICP Draft 14 Option 3A...	Chris	Chris Chau / Ricky Lau	
27-Jan-17	3MRP_27 Jan 17	CS	Chris Chau / Ricky Lau	
28-Feb-17	3MRP_28 Feb 17	CS	Chris Chau / Ricky Lau	
31-Mar-17	3MRP-31 Mar 17	CS	Chris Chau / Ricky Lau	

Three Months Rolling Programme (3MRP) Month 18 - 31 Mar 2017

Activity ID	Activity Name	MICP D15 O3A	MICP D15 O3A	MICP D15 O3A	Start	Finish	Planned B/L % Complete	Actual % Complete	Finish Variance (+/-d)	2017			
										Mar 18	Apr 19	May 20	Jun 21
A16920	Stage 8 - 1MF, 2F & 3F Concrete Curing (GL 12-8/A-C: incl. Area E1)	7	13-May-1	19-May-17	19-Jun-17	26-Jun-17	0%	0%	-38			A16920	
A16930	Stage 8 - Complete Zone E (except E1 & E2)	0		19-May-17		26-Jun-17	0%	0%	-31			A16930	
M+ Mega Truss Site Construction													
Site Construction of Truss 5													
A50525	T5 Steel Truss Concrete Encasement (LoE)	111	13-Mar-17	28-Jul-17	08-Mar-17	18-Jul-17	15.32%	0%	9				
A50570	T5 Steel Truss Erection - Part 2 (incl. T5N04, T5-D21 & T5-B14) (LoE)	15	25-May-1	12-Jun-17	15-May-17	01-Jun-17	0%	0%	9				
A50580	Complete Truss 5 Steel Erection	0		13-Jun-17		02-Jun-17	0%	0%	11			A50580	Complete Truss 5 Steel Erection
T5 Steel Erection (incl. Modular Towers & Working Platform)													
Installation of Bottom Chords, Bracings & Top Chords													
Top Chords & Bracing Windows Plates													
MT1600	Installation window plate B15-N07	1	11-Mar-17	11-Mar-17	11-Mar-17	11-Mar-17 A	100%	100%	0			MT1600	Installation window plate B15-N07
Welding and NDT of Bottom Chords Window plates													
MT1220	NDT for bottom chord (window plate)	5	15-Feb-17	20-Feb-17	14-Feb-17	09-Mar-17	100%	100%	-14				
Welding and NDT of Main Bracings													
MT1480	NDT for bracing (main)	26	09-Feb-17	10-Mar-17	13-Feb-17	09-Mar-17	100%	100%	2				
Welding and NDT of Top Chords													
MT1660	NDT for bracing (top chord window plates)	3	22-Mar-17	24-Mar-17	09-Feb-17	09-Mar-17	100%	100%	14				
MT1630	Welding window plates B15-N07	8	13-Mar-17	21-Mar-17	13-Mar-17	13-Mar-17	100%	100%	8			MT1630	Welding window plates B15-N07
Welding and NDT of window plates and top chords													
MT1530	NDT for bracing (window plate)	3	11-Mar-17	14-Mar-17	04-Mar-17	09-Mar-17	100%	100%	5				
Installation of T5 Remaining Components													
MT1700	Completion of East Core Wall	0	25-May-1		15-May-17*		0%	0%	9			MT1700	Completion of East Core Wall
MT1710	Installation T5-N04	1	26-May-1	26-May-17	16-May-17	16-May-17	0%	0%	9			MT1710	Installation T5-N04
MT1720	Installation T5-D21	1	27-May-1	27-May-17	17-May-17	17-May-17	0%	0%	9			MT1720	Installation T5-D21
MT1730	Installation T5-B14	5	29-May-1	03-Jun-17	18-May-17	23-May-17	0%	0%	9			MT1730	Installation T5-B14
Welding and NDT of Top Chords (Remaining)													
MT1750	Welding N04(A) N04 (B)	5	31-May-1	05-Jun-17	19-May-17	24-May-17	0%	0%	9			MT1750	Welding N04(A) N04 (B)
MT1780	Welding N04-B14	2	31-May-1	01-Jun-17	19-May-17	20-May-17	0%	0%	9			MT1780	Welding N04-B14
MT1740	Welding D21-N01	5	01-Jun-17	06-Jun-17	20-May-17	25-May-17	0%	0%	9			MT1740	Welding D21-N01
MT1760	Welding N04-D21	5	01-Jun-17	06-Jun-17	20-May-17	25-May-17	0%	0%	9			MT1760	Welding N04-D21
MT1770	Welding B14-N05	5	05-Jun-17	09-Jun-17	24-May-17	29-May-17	0%	0%	9			MT1770	Welding B14-N05
MT1790	NDT for top chord (main)	2	10-Jun-17	12-Jun-17	31-May-17	01-Jun-17	0%	0%	9			MT1790	NDT for top chord (main)
Completion of T5 Installation													
MT1800	Survey check for overall truss T5	1	13-Jun-17	13-Jun-17	02-Jun-17	02-Jun-17	0%	0%	9			MT1800	Survey check for overall truss T5
RC Works CJ2 to +23.7mPD (Bottom Chord)													
A50650	Rebar Fixing CJ2 @GL 3-5	9	22-Mar-17	31-Mar-17	08-Mar-17	23-Mar-17	100%	100%	8			A50650	Rebar Fixing CJ2 @GL 3-5
A50610	Rebar Fixing CJ2 @GL 1-3	8	13-Mar-17	21-Mar-17	08-Mar-17	22-Mar-17	100%	100%	0			A50610	Rebar Fixing CJ2 @GL 1-3
A50660	Formworks CJ2 @GL 3-5	2	01-Apr-17	03-Apr-17	15-Mar-17	23-Mar-17	0%	100%	10			A50660	Formworks CJ2 @GL 3-5
A50620	Formworks CJ2 @GL 1-3	1	22-Mar-17	22-Mar-17	15-Mar-17	23-Mar-17	100%	100%	0			A50620	Formworks CJ2 @GL 1-3
A50630	Concreting CJ2 @GL 1-3	1	23-Mar-17	23-Mar-17	24-Mar-17	24-Mar-17	100%	100%	-1			A50630	Concreting CJ2 @GL 1-3
A50670	Concreting CJ2 @GL 3-5	1	05-Apr-17	05-Apr-17	24-Mar-17	24-Mar-17	0%	100%	9			A50670	Concreting CJ2 @GL 3-5
A50640	Concrete Curing CJ2 @GL 1-3	7	24-Mar-17	30-Mar-17	25-Mar-17	30-Mar-17	100%	100%	1			A50640	Concrete Curing CJ2 @GL 1-3
A50680	Concrete Curing CJ2 @GL 3-5	7	06-Apr-17	12-Apr-17	25-Mar-17	30-Mar-17	0%	100%	14			A50680	Concrete Curing CJ2 @GL 3-5
A50690	Rebar Fixing CJ2 @GL 5-7	5	10-Jun-17	15-Jun-17	31-May-17	05-Jun-17	0%	0%	9			A50690	Rebar Fixing CJ2 @GL 5-7
A50740	Formworks CJ2 @GL 5-7	2	16-Jun-17	17-Jun-17	06-Jun-17	07-Jun-17	0%	0%	9			A50740	Formworks CJ2 @GL 5-7
A50820	Concreting CJ2 @GL 5-7	1	19-Jun-17	19-Jun-17	08-Jun-17	08-Jun-17	0%	0%	9			A50820	Concreting CJ2 @GL 5-7
A50930	Concrete Curing CJ2 @GL 5-7	7	20-Jun-17	26-Jun-17	09-Jun-17	15-Jun-17	0%	0%	11			A50930	Concrete Curing CJ2 @GL 5-7
RC Works to CJ3 to +28.6mPD (7 nos. of Bracing)													
A51120	Rebar Fixing CJ3 @GL 3-5	4	13-Apr-17	20-Apr-17	29-Mar-17	06-Apr-17	0%	10%	9			A51120, A51120	Rebar Fixing CJ3 @GL 3-5, Rebar Fixing CJ3 @GL 3-5
A51030	Rebar Fixing CJ3 @GL 1-3	5	31-Mar-17	06-Apr-17	29-Mar-17	07-Apr-17	20%	10%	-1			A51030, A51030	Rebar Fixing CJ3 @GL 1-3, Rebar Fixing CJ3 @GL 1-3
A51130	Formworks CJ3 @GL 3-5	1	21-Apr-17	21-Apr-17	06-Apr-17	07-Apr-17	0%	0%	9			A51130	Formworks CJ3 @GL 3-5
A51040	Formworks CJ3 @GL 1-3	2	07-Apr-17	08-Apr-17	07-Apr-17	10-Apr-17	0%	0%	-1			A51040	Formworks CJ3 @GL 1-3
A51140	Concreting CJ3 @GL 3-5	1	22-Apr-17	22-Apr-17	07-Apr-17	08-Apr-17	0%	0%	9			A51140	Concreting CJ3 @GL 3-5
A51150	CJ3 @GL 3-5 Concrete Curing	7	23-Apr-17	29-Apr-17	08-Apr-17	15-Apr-17	0%	0%	14			A51150	CJ3 @GL 3-5 Concrete Curing
A51100	Concreting CJ3 @GL 1-3	1	10-Apr-17	10-Apr-17	10-Apr-17	11-Apr-17	0%	0%	-1			A51100	Concreting CJ3 @GL 1-3
A51110	CJ3 @GL 1-3 Concrete Curing	7	11-Apr-17	17-Apr-17	11-Apr-17	18-Apr-17	0%	0%	-1			A51110	CJ3 @GL 1-3 Concrete Curing
A51180	Rebar Fixing CJ3 @GL 5-7	5	27-Jun-17	03-Jul-17	16-Jun-17	21-Jun-17	0%	0%	9			A51180	Rebar Fixing CJ3 @GL 5-7
A51190	Formworks CJ3 @GL 5-7	1	04-Jul-17	04-Jul-17	22-Jun-17	22-Jun-17	0%	0%	9			A51190	Formworks CJ3 @GL 5-7
A51240	Concreting CJ3 @GL 5-7	1	05-Jul-17	05-Jul-17	23-Jun-17	23-Jun-17	0%	0%	9			A51240	Concreting CJ3 @GL 5-7
A51290	Concrete Curing CJ3 @GL 5-7	7	06-Jul-17	12-Jul-17	24-Jun-17	30-Jun-17	0%	0%	12			A51290	Concrete Curing CJ3 @GL 5-7
RC Works to +31.3mPD (Top Chord - 3/F)													
A52030	Rebar Fixing CJ4 @GL 3-5	7	21-Apr-17	28-Apr-17	06-Apr-17	18-Apr-17	0%	0%	9			A52030	Rebar Fixing CJ4 @GL 3-5
A51710	Rebar Fixing CJ4 @GL 1-3	8	07-Apr-17	19-Apr-17	07-Apr-17	20-Apr-17	0%	0%	-1			A51710	Rebar Fixing CJ4 @GL 1-3
A52060	Formworks CJ4 @GL 3-5	1	29-Apr-17	29-Apr-17	18-Apr-17	19-Apr-17	0%	0%	9			A52060	Formworks CJ4 @GL 3-5
A52150	Concreting Top Chord CJ4 @GL 3-5	1	02-May-1	02-May-17	19-Apr-17	20-Apr-17	0%	0%	9			A52150	Concreting Top Chord CJ4 @GL 3-5
A51740	Formworks CJ4 @GL 1-3	2	20-Apr-17	21-Apr-17	20-Apr-17	22-Apr-17	0%	0%	-1			A51740	Formworks CJ4 @GL 1-3
A52240	Concrete Curing Top Chord CJ4 @GL 3-5	7	03-May-1	09-May-17	20-Apr-17	27-Apr-17	0%	0%	12			A52240	Concrete Curing Top Chord CJ4 @GL 3-5
A51840	Concreting Top Chord CJ4 @GL 1-3	1	22-Apr-17	22-Apr-17	22-Apr-17	24-Apr-17	0%	0%	-1			A51840	Concreting Top Chord CJ4 @GL 1-3
A51940	Concrete Curing Top Chord CJ4 @GL 1-3	7	23-Apr-17	29-Apr-17	24-Apr-17	01-May-17	0%	0%	-2			A51940	Concrete Curing Top Chord CJ4 @GL 1-3
Site Construction of Truss 1													
A40515	T1 Steel Truss Erection (LoE)	70	04-Feb-17	02-May-17	23-Jan-17	22-May-17	68.57%	46.68%	-15				
A40520	T1 Steel Truss Concrete Encasement (LoE)	76	27-Mar-17	30-Jun-17	08-Apr-17	31-Jul-17	6.58%	0%	-24				
A40518	Complete Truss 1 Steel Erection	0		06-May-17		22-May-17	0%	0%	-15			A40518	Complete Truss 1 Steel Erection
T1 Steel Erection (incl. Modular Towers & Working Platform)													
Temporary Supports & Modular Towers													

Three Months Rolling Programme (3MRP) Month 18 - 31 Mar 2017

Activity ID	Activity Name	MICP D15 O3A	MICP D15 O3A	MICP D15 O3A	Start	Finish	Planned B/L % Complete	Actual % Complete	Finish Variance (+/-d)	2017				
										Mar 18	Apr 19	May 20	Jun 21	
MT2500	Installation of temporary support towers 1	1	10-Apr-17	10-Apr-17	01-Apr-17	01-Apr-17	0%	0%	6					
MT2510	Erection hanger platform 1	1	11-Apr-17	11-Apr-17	03-Apr-17	03-Apr-17	0%	0%	6					
Installation of Bottom Chords, Bracings & Top Chords														
MT2240	Installation T1-N07	1	19-Apr-17	19-Apr-17	08-Mar-17	08-Mar-17	0%	100%	32					
MT2000	Installation window plate T1-B12-7	1	28-Feb-17	28-Feb-17	11-Mar-17	11-Mar-17 A	100%	100%	-9					
MT2010	Installation window plate T1-B12-3	1	28-Feb-17	28-Feb-17	11-Mar-17	11-Mar-17 A	100%	100%	-9					
Top Chords & Bracing Windows Plates														
MT2380	Installation T1-B15, B15-1C, B15-1D	5	20-Apr-17	25-Apr-17	17-Mar-17	17-Mar-17	0%	100%	30					
MT2360	Installation window plate T1-D21-1C(I)	1	08-Apr-17	08-Apr-17	20-Mar-17	20-Mar-17	0%	100%	17					
MT2370	Installation window plate T1-D22-1A(O)	1	11-Apr-17	11-Apr-17	20-Mar-17	20-Mar-17	0%	100%	19					
MT2340	Installation window plate T1-D24-1A(O)	1	20-Mar-17	20-Mar-17	03-Apr-17	05-Apr-17	100%	0%	-12					
MT2520	Installation T1-N05	1	12-Apr-17	12-Apr-17	05-Apr-17	05-Apr-17	0%	0%	6					
MT2350	Installation window plate T1-D23-1B(I)	1	25-Mar-17	25-Mar-17	07-Apr-17	08-Apr-17	100%	0%	-11					
MT2440	Install cover plates at D24	4	03-Apr-17	07-Apr-17	21-Apr-17	26-Apr-17	0%	0%	-12					
MT2460	Installation cover plate, TCB at D21	4	22-Apr-17	26-Apr-17	09-May-17	13-May-17	0%	0%	-12					
Welding and NDT for bottom chords														
MT1940	Welding B12B-B12A	5	17-Feb-17	22-Feb-17	28-Feb-17	17-Mar-17	100%	100%	-19					
MT1990	NDT for bottom chord (main)	5	25-Feb-17	02-Mar-17	28-Feb-17	09-Mar-17	100%	100%	-5					
MT1950	Welding B12A-N02	5	17-Feb-17	22-Feb-17	03-Mar-17	07-Mar-17	100%	100%	-10					
MT1980	Welding D25-N01	4	23-Feb-17	27-Feb-17	13-Mar-17	16-Mar-17	100%	100%	-14					
Welding and NDT for bottom chord window plates														
MT2030	Welding of window plate B12-7	4	01-Mar-17	04-Mar-17	16-Mar-17	17-Mar-17	100%	100%	-10					
Welding and NDT for bottom chords-1														
MT2070	Welding N02-B11	4	10-Mar-17	14-Mar-17	04-Mar-17	06-Mar-17	100%	100%	8					
MT2080	Welding B11-N01	4	10-Mar-17	14-Mar-17	06-Mar-17	07-Mar-17	100%	100%	7					
MT2090	NDT for bottom chord (window plate)	9	08-Mar-17	17-Mar-17	07-Mar-17	22-Mar-17	100%	100%	-3					
MT2100	Survey check for bottom chord	1	15-Mar-17	15-Mar-17	01-Apr-17	01-Apr-17	100%	0%	-15					
Welding and NDT for Main bracings														
MT2290	Welding D22-N06	4	31-Mar-17	05-Apr-17	06-Mar-17	08-Mar-17	25%	100%	24					
MT2310	Welding D21-N06	5	31-Mar-17	06-Apr-17	06-Mar-17	11-Mar-17 A	20%	100%	22					
MT2300	Welding D22-N02	4	31-Mar-17	05-Apr-17	07-Mar-17	09-Mar-17	25%	100%	23					
MT2320	Welding D21-N01	4	31-Mar-17	05-Apr-17	07-Mar-17	11-Mar-17 A	25%	100%	21					
MT2330	NDT for bracing (main)	20	18-Mar-17	11-Apr-17	09-Mar-17	12-Apr-17	60%	58%	0					
MT2280	Welding D23-N08	5	16-Mar-17	21-Mar-17	03-Apr-17	03-Apr-17	100%	67%	-11					
MT2270	Welding D24-N08	5	10-Mar-17	15-Mar-17	17-Mar-17	21-Mar-17	100%	100%	-4					
MT2260	Welding D23-N03	4	15-Mar-17	18-Mar-17	20-Mar-17	23-Mar-17	100%	100%	-3					
MT2250	Welding D24-N04	4	10-Mar-17	14-Mar-17	23-Mar-17	03-Apr-17	100%	66.98%	-16					
Welding and NDT for cover plates														
MT2450	Welding cover plates at D24	3	08-Apr-17	11-Apr-17	26-Apr-17	29-Apr-17	0%	0%	-12					
MT2480	NDT for cover plates	18	10-Apr-17	05-May-17	27-Apr-17	20-May-17	0%	0%	-12					
MT2470	Welding cover plate at D21	4	27-Apr-17	02-May-17	13-May-17	18-May-17	0%	0%	-12					
Welding and NDT for Window plates-1														
MT2410	Welding of D22-1A(O)	4	12-Apr-17	19-Apr-17	23-Mar-17	03-Apr-17	0%	50%	10					
MT2420	Welding of D21-1C(I)	4	10-Apr-17	13-Apr-17	01-Apr-17	06-Apr-17	0%	0%	6					
MT2390	Welding of D24-1A(O)	4	24-Mar-17	28-Mar-17	08-Apr-17	13-Apr-17	100%	0%	-12					
MT2400	Welding of D23-1B(I)	5	27-Mar-17	31-Mar-17	08-Apr-17	18-Apr-17	100%	0%	-11					
MT2430	NDT for bracing (window plate)	15	31-Mar-17	21-Apr-17	19-Apr-17	09-May-17	6.67%	0%	-12					
Welding and NDT for Top Chords														
MT2570	Welding B14-N06	4	27-Apr-17	02-May-17	13-Mar-17	15-Mar-17	0%	100%	37					
MT2550	Welding N07-B14	4	24-Apr-17	27-Apr-17	16-Mar-17	18-Mar-17	0%	100%	31					
MT2590	NDT for top chord (main)	2	04-May-17	05-May-17	18-Mar-17	06-Apr-17	0%	40%	20					
MT2540	Welding B15-N07	4	24-Apr-17	27-Apr-17	20-Mar-17	22-Mar-17	0%	100%	28					
MT2530	Welding N08-B15-1C/1D	2	24-Apr-17	25-Apr-17	23-Mar-17	28-Mar-17	0%	100%	21					
MT2560	Welding B15-B15-1C/1D	8	20-Apr-17	28-Apr-17	23-Mar-17	28-Mar-17	0%	100%	24					
MT2580	Welding N06-N05	1	13-Apr-17	13-Apr-17	06-Apr-17	06-Apr-17	0%	0%	6					
Completion of T1 Installation														
MT2600	Survey check for overall truss T1	1	06-May-17	06-May-17	20-May-17	22-May-17	0%	0%	-12					
RC Works East Core Wall (incl. to +28.3mPD for T5-N04A & T5-N04B)														
A37510	Construct +20.45mPD to 23.7mPD	15	10-Apr-17	29-Apr-17	03-Apr-17	25-Apr-17	0%	0%	4					
A37520	Construct +23.7mPD to 28.4mPD	17	02-May-17	22-May-17	25-Apr-17	17-May-17	0%	0%	4					
A49410	Rebar Fixing to +28.3mPD @GL K-M	5	11-Apr-17	19-Apr-17	27-Apr-17	05-May-17	0%	0%	-12					
A49500	Formworks +28.3mPD @GL K-M	1	20-Apr-17	20-Apr-17	05-May-17	06-May-17	0%	0%	-12					
A49590	Concreting +28.3mPD @GL K-M	1	21-Apr-17	21-Apr-17	06-May-17	08-May-17	0%	0%	-12					
A49680	Concrete Curing +28.3mPD @GL K-M	7	22-Apr-17	28-Apr-17	08-May-17	15-May-17	0%	0%	-17					
A37540	Construct +28.4mPD to 34.75mPD	18	27-May-17	17-Jun-17	17-May-17	07-Jun-17	0%	0%	9					
A37530	Concrete Curing +28.4mPD	3	23-May-17	25-May-17	17-May-17	20-May-17	0%	0%	5					
A37550	Construct +34.75mPD to 37.95mPD	17	19-Jun-17	08-Jul-17	08-Jun-17	27-Jun-17	0%	0%	9					
RC Works C.J2 to +23.7mPD (Bottom Chord)														
A40570	Rebar Fixing CJ2 @GL M-K	8	27-Mar-17	05-Apr-17	08-Apr-17	21-Apr-17	62.5%	0%	-11					
A40580	Formworks CJ2 @GL M-K	1	06-Apr-17	06-Apr-17	21-Apr-17	22-Apr-17	0%	0%	-11					
A40610	Rebar Fixing CJ2 @GL K-H	9	06-Apr-17	19-Apr-17	21-Apr-17	04-May-17	0%	0%	-11					
A40590	Concreting CJ2 @GL M-K	1	07-Apr-17	07-Apr-17	22-Apr-17	24-Apr-17	0%	0%	-11					
A40600	Concrete Curing CJ2 @GL M-K	7	08-Apr-17	14-Apr-17	24-Apr-17	01-May-17	0%	0%	-17					
A40620	Formworks CJ2 @GL K-H	2	20-Apr-17	21-Apr-17	04-May-17	06-May-17	0%	0%	-11					
A40650	Rebar Fixing CJ2 @GL H-E	10	20-Apr-17	02-May-17	04-May-17	16-May-17	0%	0%	-11					

Three Months Rolling Programme (3MRP) Month 18 - 31 Mar 2017

Activity ID	Activity Name	MICP D15 O3A	MICP D15 O3A	MICP D15 O3A	Start	Finish	Planned B/L % Complete	Actual % Complete	Finish Variance (+/-d)	2017				
										Mar 18	Apr 19	May 20	Jun 21	
A40630	Concreting CJ2 @GL K-H	1	22-Apr-17	22-Apr-17	06-May-17	08-May-17	0%	0%	-11		A40630	Concreting CJ2 @GL K-H		
A40640	Concrete Curing CJ2 @GL K-H	7	23-Apr-17	29-Apr-17	08-May-17	15-May-17	0%	0%	-16		A40640	Concrete Curing CJ2 @GL K-H		
A40660	Formworks CJ2 @GL H-E	1	04-May-17	04-May-17	16-May-17	17-May-17	0%	0%	-11		A40660	Formworks CJ2 @GL H-E		
A44330	Concreting CJ2 @GL H-E	1	05-May-17	05-May-17	17-May-17	18-May-17	0%	0%	-11		A44330	Concreting CJ2 @GL H-E		
A44440	Concrete Curing CJ2 @GL H-E	6	06-May-17	11-May-17	18-May-17	24-May-17	0%	0%	-13		A44440	Concrete Curing CJ2 @GL H-E		
RC Works to CJ3 to +29.3mPD (7 nos. of Bracing)														
A40670	Rebar Fixing CJ3 @GL M-K	5	04-May-17	09-May-17	02-May-17	08-May-17	0%	0%	1		A40670	Rebar Fixing CJ3 @GL M-K		
A40680	Formworks CJ3 @GL M-K	2	10-May-17	11-May-17	09-May-17	10-May-17	0%	0%	1		A40680	Formworks CJ3 @GL M-K		
A40690	Concreting CJ3 @GL M-K	1	12-May-17	12-May-17	11-May-17	11-May-17	0%	0%	1		A40690	Concreting CJ3 @GL M-K		
A40700	Concrete Curing CJ3 @GL M-K	7	13-May-17	19-May-17	12-May-17	18-May-17	0%	0%	1		A40700	Concrete Curing CJ3 @GL M-K		
A40710	Rebar Fixing CJ3 @GL K-H	4	10-May-17	13-May-17	15-May-17	19-May-17	0%	0%	-5		A40710	Rebar Fixing CJ3 @GL K-H		
A40720	Formworks CJ3 @GL K-H	1	15-May-17	15-May-17	19-May-17	20-May-17	0%	0%	-5		A40720	Formworks CJ3 @GL K-H		
A40730	Concreting CJ3 @GL K-H	1	16-May-17	16-May-17	20-May-17	22-May-17	0%	0%	-5		A40730	Concreting CJ3 @GL K-H		
A40740	Concrete Curing CJ3 @GL K-H	7	17-May-17	23-May-17	20-May-17	29-May-17	0%	0%	-6		A40740	Concrete Curing CJ3 @GL K-H		
A40750	Rebar Fixing CJ3 @GL H-E	5	12-May-17	17-May-17	24-May-17	31-May-17	0%	0%	-11		A40750	Rebar Fixing CJ3 @GL H-E		
A40760	Formworks CJ3 @GL H-E	1	18-May-17	18-May-17	31-May-17	01-Jun-17	0%	0%	-11		A40760	Formworks CJ3 @GL H-E		
A44950	Concreting CJ3 @GL H-E	1	19-May-17	19-May-17	01-Jun-17	02-Jun-17	0%	0%	-11		A44950	Concreting CJ3 @GL H-E		
A45060	Concrete Curing CJ3 @GL H-E	7	20-May-17	26-May-17	02-Jun-17	09-Jun-17	0%	0%	-14		A45060	Concrete Curing CJ3 @GL H-E		
RC Works to CJ4 to 34.75mPD (7 nos. of Bracing)														
A40770	Rebar Fixing CJ4 @GL M-K	5	20-May-17	25-May-17	19-May-17	24-May-17	0%	0%	1		A40770	Rebar Fixing CJ4 @GL M-K		
A40780	Formworks CJ4 @GL M-K	2	26-May-17	27-May-17	25-May-17	26-May-17	0%	0%	1		A40780	Formworks CJ4 @GL M-K		
A40790	Concreting CJ4 @GL M-K	1	29-May-17	29-May-17	27-May-17	27-May-17	0%	0%	1		A40790	Concreting CJ4 @GL M-K		
A40800	Concrete Curing CJ4 @GL M-K	7	30-May-17	05-Jun-17	28-May-17	03-Jun-17	0%	0%	2		A40800	Concrete Curing CJ4 @GL M-K		
A40810	Rebar Fixing CJ4 @GL K-H	4	26-May-17	31-May-17	29-May-17	03-Jun-17	0%	0%	-3		A40810	Rebar Fixing CJ4 @GL K-H		
A40820	Formworks CJ4 @GL K-H	2	01-Jun-17	02-Jun-17	03-Jun-17	06-Jun-17	0%	0%	-3		A40820	Formworks CJ4 @GL K-H		
A40830	Concreting CJ4 @GL K-H	1	03-Jun-17	03-Jun-17	06-Jun-17	07-Jun-17	0%	0%	-3		A40830	Concreting CJ4 @GL K-H		
A40840	Concrete Curing CJ4 @GL K-H	7	04-Jun-17	10-Jun-17	07-Jun-17	14-Jun-17	0%	0%	-4		A40840	Concrete Curing CJ4 @GL K-H		
A40850	Rebar Fixing CJ4 @GL H-E	5	27-May-17	02-Jun-17	09-Jun-17	15-Jun-17	0%	0%	-11		A40850	Rebar Fixing CJ4 @GL H-E		
A40860	Formworks CJ4 @GL H-E	2	03-Jun-17	05-Jun-17	15-Jun-17	17-Jun-17	0%	0%	-11		A40860	Formworks CJ4 @GL H-E		
A45570	Concreting CJ4 @GL H-E	1	06-Jun-17	06-Jun-17	17-Jun-17	19-Jun-17	0%	0%	-11		A45570	Concreting CJ4 @GL H-E		
A45680	Concrete Curing CJ4 @GL H-E	7	07-Jun-17	13-Jun-17	19-Jun-17	26-Jun-17	0%	0%	-13		A45680	Concrete Curing CJ4 @GL H-E		
RC Works to +37.95mPD (Top Chord - 4/F Slab)														
A40910	Rebar Fixing @GL K-H	7	12-Jun-17	19-Jun-17	14-Jun-17	22-Jun-17	0%	0%	-3		A40910	Rebar Fixing @GL K-H		
A40920	Formworks @GL K-H	1	20-Jun-17	20-Jun-17	22-Jun-17	23-Jun-17	0%	0%	-3		A40920	Formworks @GL K-H		
A40930	Concreting Top Chord @GL K-H	1	21-Jun-17	21-Jun-17	23-Jun-17	24-Jun-17	0%	0%	-3		A40930	Concreting Top Chord @GL K-H		
A40940	Concrete Curing Top Chord @GL K-H	7	22-Jun-17	28-Jun-17	24-Jun-17	01-Jul-17	0%	0%	-3		A40940	Concrete Curing Top Chord @GL K-H		
A40950	Rebar Fixing @GL H-E	7	14-Jun-17	21-Jun-17	26-Jun-17	05-Jul-17	0%	0%	-11		A40950	Rebar Fixing @GL H-E		
Site Construction of Truss 2														
A46665	T2 Steel Truss Erection (LoE)	69	23-Feb-17	20-May-17	27-Jan-17	19-Apr-17	46.38%	82.61%	25		A46675	Complete Truss 2 Steel Works Erection		
A46675	Complete Truss 2 Steel Works Erection	0		23-May-17		19-Apr-17	0%	0%	34					
A46715	T2 Steel Truss Concrete Encasement (LoE)	78	21-Apr-17	25-Jul-17	10-May-17	15-Aug-17	0%	0%	-17					
T2 Steel Erection (incl. Modular Towers & Working Platform)														
Temporary Supports & Modular Towers														
MT3300	Installation of temporary support towers 1	1	11-May-17	11-May-17	01-Apr-17	01-Apr-17	0%	0%	28		MT3300	Installation of temporary support towers 1		
MT3310	Installation of hanger platform 1	1	12-May-17	12-May-17	03-Apr-17	03-Apr-17	0%	0%	28		MT3310	Installation of hanger platform 1		
Installation of Bottom Chords, Bracings & Top Chords														
MT2780	Installation window plate T2-B12-1	1	14-Mar-17	14-Mar-17	08-Mar-17	08-Mar-17	100%	100%	6		MT2780	Installation window plate T2-B12-1		
MT2790	Installation window plate T2-B12-4	1	14-Mar-17	14-Mar-17	08-Mar-17	08-Mar-17	100%	100%	6		MT2790	Installation window plate T2-B12-4		
MT3020	Installation T2-N07	1	27-Apr-17	27-Apr-17	09-Mar-17	09-Mar-17	0%	100%	38		MT3020	Installation T2-N07		
MT2800	Installation window plate T2-B12-5	1	14-Mar-17	14-Mar-17	22-Mar-17	22-Mar-17	100%	100%	-6		MT2800	Installation window plate T2-B12-5		
Top Chords & Bracing Windows Plates														
MT3320	Installation T2-N05	1	13-May-17	13-May-17	05-Apr-17	05-Apr-17	0%	0%	28		MT3320	Installation T2-N05		
MT3250	Installation of TCB bolts and shaped plates for T2-D21	4	15-May-17	18-May-17	07-Apr-17	11-Apr-17	0%	0%	27		MT3250	Installation of TCB bolts and shaped plates for T2-D21		
MT3140	Installation T2-D25-1A(O)	1	21-Mar-17	21-Mar-17	07-Apr-17	08-Apr-17	100%	0%	-15		MT3140	Installation T2-D25-1A(O)		
MT3150	Installation T2-D24-1C(I)	1	27-Mar-17	27-Mar-17	07-Apr-17	08-Apr-17	100%	0%	-10		MT3150	Installation T2-D24-1C(I)		
MT3230	Installation of cover plate for T2-D25	3	06-Apr-17	08-Apr-17	26-Apr-17	29-Apr-17	0%	0%	-15		MT3230	Installation of cover plate for T2-D25		
MT3280	Installation T2-B15 and 4 pcs 1A,1B,1E,1F	2	02-May-17	04-May-17	13-May-17	16-May-17	0%	0%	-10		MT3280	Installation T2-B15 and 4 pcs 1A,1B,1E,1F		
Welding and NDT for Bottom chords														
MT2750	Welding N03-B12	5	03-Mar-17	08-Mar-17	04-Mar-17	08-Mar-17	100%	100%	1		MT2750	Welding N03-B12		
MT2760	Welding B12-N02	4	03-Mar-17	07-Mar-17	04-Mar-17	15-Apr-17 A	100%	100%	-31		MT2760	Welding B12-N02		
MT2770	NDT for bottom chord (main)	1	10-Mar-17	10-Mar-17	06-Mar-17	20-Mar-17	100%	100%	-7		MT2770	NDT for bottom chord (main)		
Welding and NDT for Bottom chords window plates														
MT2830	Welding of window plate B12-1	4	22-Mar-17	25-Mar-17	09-Mar-17	11-Mar-17 A	100%	100%	13		MT2830	Welding of window plate B12-1		
MT2810	Welding of window plate B12-4	4	17-Mar-17	21-Mar-17	13-Mar-17	15-Mar-17	100%	100%	6		MT2810	Welding of window plate B12-4		
MT2820	Welding of window plate B12-5	4	20-Mar-17	23-Mar-17	25-Mar-17	29-Mar-17	100%	100%	-5		MT2820	Welding of window plate B12-5		
Welding and NDT for Bottom chord														
MT2860	Welding B11-N01	5	29-Mar-17	03-Apr-17	06-Mar-17	07-Mar-17	60%	100%	24		MT2860	Welding B11-N01		
MT2850	Welding N02-B11	4	30-Mar-17	03-Apr-17	08-Mar-17	10-Mar-17	50%	100%	21		MT2850	Welding N02-B11		
MT2870	NDT for bottom chord (window plate)	12	24-Mar-17	07-Apr-17	14-Mar-17	03-Apr-17	58.33%	86.01%	3		MT2870, MT2870	NDT for bottom chord (window plate), NDT for bottom chord (window plate)		
MT2880	Survey check for bottom chord	1	05-Apr-17	05-Apr-17	01-Apr-17	01-Apr-17	0%	0%	2		MT2880	Survey check for bottom chord		
Welding and NDT for Main bracings														
MT3090	Welding D21-N06	5	26-Apr-17	02-May-17	06-Mar-17	03-Apr-17	0%	67%	20		MT3090	Welding D21-N06, Welding D21-N06		
MT3120	Welding D22-N06	5	27-Apr-17	04-May-17	07-Mar-17	09-Mar-17	0%	100%	43		MT3120	Welding D22-N06		
MT3110	Welding D22-N02	4	27-Apr-17	02-May-17	10-Mar-17	03-Apr-17	0%	66.98%	21		MT3110	Welding D22-N02, Welding D22-N02		
MT3100	Welding D21-N01	5	26-Apr-17	02-May-17	13-Mar-17	03-Apr-17	0%	67%	20		MT3100, MT3100	Welding D21-N01, Welding D21-N01		

Three Months Rolling Programme (3MRP) Month 18 - 31 Mar 2017

Activity ID	Activity Name	MICP D15 O3A	MICP D15 O3A	MICP D15 O3A	Start	Finish	Planned B/L % Complete	Actual % Complete	Finish Variance (+/-d)	2017				
										Mar 18	Apr 19	May 20	Jun 21	
MT3070	Welding D23-N02	4	12-Apr-17	19-Apr-17	14-Mar-17	16-Mar-17	0%	100%	26	MT3070	Welding D23-N02			
MT3080	Welding D26-N01	4	12-Apr-17	19-Apr-17	16-Mar-17	20-Mar-17	0%	100%	23	MT3080	Welding D26-N01			
MT3130	NDT for bracing (main)	33	23-Mar-17	06-May-17	16-Mar-17	22-Apr-17	24.24%	57%	11	MT3130, MT3130	NDT for bracing (main), NDT for bracing (main)			
MT3050	Welding D24-N03	4	17-Mar-17	21-Mar-17	17-Mar-17	03-Apr-17	100%	66.98%	-10	MT3050, MT3050	Welding D24-N03, Welding D24-N03			
MT3040	Welding D25-N08	5	11-Mar-17	16-Mar-17	21-Mar-17	03-Apr-17	100%	67%	-15	MT3040, MT3040	Welding D25-N08, Welding D25-N08			
MT3030	Welding D25-N04	5	11-Mar-17	16-Mar-17	22-Mar-17	03-Apr-17	100%	67%	-15	MT3030, MT3030	Welding D25-N04, Welding D25-N04			
MT3060	Welding D24-N08	5	17-Mar-17	22-Mar-17	24-Mar-17	03-Apr-17	100%	67%	-10	MT3060, MT3060	Welding D24-N08, Welding D24-N08			
MT3170	Welding D24-1C(I)	4	28-Mar-17	31-Mar-17	08-Apr-17	13-Apr-17	100%	0%	-10	MT3170	Welding D24-1C(I)			
MT3160	Welding D25-1A(O)	4	23-Mar-17	27-Mar-17	10-Apr-17	18-Apr-17	100%	0%	-15	MT3160	Welding D25-1A(O)			
MT3240	Welding of cover for T2-D25	4	08-Apr-17	12-Apr-17	28-Apr-17	05-May-17	0%	0%	-15	MT3240	Welding of cover for T2-D25			
Welding and NDT for Window plates														
MT3200	Welding D21-1C(I)	4	10-May-1	13-May-17	01-Apr-17	06-Apr-17	0%	0%	27	MT3200	Welding D21-1C(I)			
MT3220	Welding D22-1A(O)	4	10-May-1	13-May-17	01-Apr-17	06-Apr-17	0%	0%	27	MT3220	Welding D22-1A(O)			
MT3210	NDT for bracing (window plate)	4	13-May-1	17-May-17	06-Apr-17	10-Apr-17	0%	0%	27	MT3210	NDT for bracing (window plate)			
Welding and NDT for cover and shaped plates														
MT3260	Welding of TCB bolts and shaped plates for T2-D21	4	15-May-1	18-May-17	07-Apr-17	11-Apr-17	0%	0%	27	MT3260	Welding of TCB bolts and shaped plates for T2-D21			
MT3270	NDT for cover and shaped plates, T2-D22-1A	3	18-May-1	20-May-17	11-Apr-17	13-Apr-17	0%	0%	27	MT3270	NDT for cover and shaped plates, T2-D22-1A			
Welding and NDT for Top Chords														
MT3380	Welding B14-N06	5	13-May-1	18-May-17	13-Mar-17	15-Mar-17	0%	100%	50	MT3380	Welding B14-N06			
MT3370	Welding N07-B14	5	13-May-1	18-May-17	16-Mar-17	18-Mar-17	0%	100%	47	MT3370	Welding N07-B14			
MT3360	Welding N07-B15-1A/1B	5	06-May-1	11-May-17	20-Mar-17	24-Mar-17	0%	100%	36	MT3360	Welding N07-B15-1A/1B			
MT3400	NDT for top chord (main)	7	13-May-1	20-May-17	20-Mar-17	07-Apr-17	0%	30%	32	MT3400, MT3400	NDT for top chord (main), NDT for top chord (main)			
MT3350	Welding B15-B15-1E/1F	5	12-May-1	17-May-17	24-Mar-17	05-Apr-17	0%	50%	32	MT3350, MT3350	Welding B15-B15-1E/1F, Welding B15-B15-1E/1F			
MT3330	Welding N08-B15-1E/1F	5	06-May-1	11-May-17	25-Mar-17	05-Apr-17	0%	50%	27	MT3330, MT3330	Welding N08-B15-1E/1F, Welding N08-B15-1E/1F			
MT3340	Welding B15-B15-1A/1B	4	12-May-1	16-May-17	25-Mar-17	03-Apr-17	0%	50%	31	MT3340, MT3340	Welding B15-B15-1A/1B, Welding B15-B15-1A/1B			
MT3390	Welding N06-N05	1	15-May-1	15-May-17	06-Apr-17	06-Apr-17	0%	0%	28	MT3390	Welding N06-N05			
Completion of T2 Installation														
MT3410	Survey check for overall truss T2	2	22-May-1	23-May-17	18-Apr-17	19-Apr-17	0%	0%	27	MT3410	Survey check for overall truss T2			
RC Works CJ2 to +23.7mPD (Bottom Chord)														
A47240	Rebar Fixing CJ2 @GL M-K	8	21-Apr-17	29-Apr-17	10-May-17	19-May-17	0%	0%	-15	A47240	Rebar Fixing CJ2 @GL M-K			
A47250	Formworks CJ2 @GL M-K	1	02-May-1	02-May-17	19-May-17	20-May-17	0%	0%	-15	A47250	Formworks CJ2 @GL M-K			
A47280	Rebar Fixing CJ2 @GL K-H	9	02-May-1	12-May-17	19-May-17	31-May-17	0%	0%	-15	A47280	Rebar Fixing CJ2 @GL K-H			
A47260	Concreting CJ2 @GL M-K	1	04-May-1	04-May-17	20-May-17	22-May-17	0%	0%	-15	A47260	Concreting CJ2 @GL M-K			
A47270	Concrete Curing CJ2 @GL M-K	7	05-May-1	11-May-17	22-May-17	29-May-17	0%	0%	-18	A47270	Concrete Curing CJ2 @GL M-K			
A47290	Formworks CJ2 @GL K-H	2	13-May-1	15-May-17	31-May-17	02-Jun-17	0%	0%	-15	A47290	Formworks CJ2 @GL K-H			
A47320	Rebar Fixing CJ2 @GL H-E	10	13-May-1	24-May-17	31-May-17	12-Jun-17	0%	0%	-15	A47320	Rebar Fixing CJ2 @GL H-E			
A47300	Concreting CJ2 @GL K-H	1	16-May-1	16-May-17	02-Jun-17	03-Jun-17	0%	0%	-15	A47300	Concreting CJ2 @GL K-H			
A47310	Concrete Curing CJ2 @GL K-H	7	17-May-1	23-May-17	03-Jun-17	10-Jun-17	0%	0%	-18	A47310	Concrete Curing CJ2 @GL K-H			
A47360	Formworks CJ2 @GL H-E	1	25-May-1	25-May-17	12-Jun-17	13-Jun-17	0%	0%	-15	A47360	Formworks CJ2 @GL H-E			
A47380	Concreting CJ2 @GL H-E	1	26-May-1	26-May-17	13-Jun-17	14-Jun-17	0%	0%	-15	A47380	Concreting CJ2 @GL H-E			
A47390	Concrete Curing CJ2 @GL H-E	6	27-May-1	01-Jun-17	14-Jun-17	20-Jun-17	0%	0%	-19	A47390	Concrete Curing CJ2 @GL H-E			
RC Works to CJ3 to +29.3mPD (7 nos. of Bracing)														
A47400	Rebar Fixing CJ3 @GL K-H	5	24-May-1	29-May-17	10-Jun-17	16-Jun-17	0%	0%	-15	A47400	Rebar Fixing CJ3 @GL K-H			
A47410	Formworks CJ3 @GL K-H	2	31-May-1	01-Jun-17	16-Jun-17	19-Jun-17	0%	0%	-15	A47410	Formworks CJ3 @GL K-H			
A47420	Concreting CJ3 @GL K-H	1	02-Jun-17	02-Jun-17	19-Jun-17	20-Jun-17	0%	0%	-15	A47420	Concreting CJ3 @GL K-H			
A47430	CJ3 @GL K-H Concrete Curing	7	03-Jun-17	09-Jun-17	20-Jun-17	27-Jun-17	0%	0%	-18	A47430	CJ3 @GL K-H Concrete Curing			
A47440	Rebar Fixing CJ3 @GL H-E	4	02-Jun-17	06-Jun-17	20-Jun-17	24-Jun-17	0%	0%	-16	A47440	Rebar Fixing CJ3 @GL H-E			
A47450	Formworks CJ3 @GL H-E	1	07-Jun-17	07-Jun-17	24-Jun-17	26-Jun-17	0%	0%	-16	A47450	Formworks CJ3 @GL H-E			
A47540	Rebar Fixing CJ3 @GL M-K	5	07-Jun-17	12-Jun-17	24-Jun-17	30-Jun-17	0%	0%	-16	A47540	Rebar Fixing CJ3 @GL M-K			
A47460	Concreting CJ3 @GL H-E	1	08-Jun-17	08-Jun-17	26-Jun-17	27-Jun-17	0%	0%	-16	A47460	Concreting CJ3 @GL H-E			
A47470	CJ3 @GL H-E Concrete Curing	7	09-Jun-17	15-Jun-17	27-Jun-17	04-Jul-17	0%	0%	-19	A47470	CJ3 @GL H-E Concrete Curing			
RC Works to CJ4 to 34.75mPD (7 nos. of Bracing)														
A47960	Rebar Fixing CJ4 @GL K-H	5	10-Jun-17	15-Jun-17	27-Jun-17	04-Jul-17	0%	0%	-15	A47960	Rebar Fixing CJ4 @GL K-H			
Site Construction of Truss 3														
A12960	T3 Steel Truss Erection (LoE)	65	20-Mar-17	10-Jun-17	25-Feb-17	06-Jun-17	16.92%	23.08%	4	A12960	T3 Steel Truss Erection (LoE)			
A13190	T3 Steel Truss Concrete Encasement (LoE)	63	23-May-1	05-Aug-17	27-Apr-17	24-Jul-17	0%	0%	11	A13190	T3 Steel Truss Concrete Encasement (LoE)			
A13130	Complete Truss 3 Steel Works Erection	0		16-Jun-17		06-Jun-17	0%	0%	9	A13130	Complete Truss 3 Steel Works Erection			
RC Works for CJ1 to +20.45mPD (Prior to Bottom Chord Erection)														
A12850	Concrete curing CJ1	7	12-Mar-17	18-Mar-17	26-Feb-17	06-Mar-17	100%	100%	13	A12850	Concrete curing CJ1			
T3 Steel Erection (incl. Modular Towers & Working Platform)														
Temporary Supports & Modular Towers														
MT3470	Complete Truss 3 Bottom 450mm Bedding (RC strength reach 45MPa)	0		18-Mar-17		06-Mar-17	100%	100%	12	MT3470	Complete Truss 3 Bottom 450mm Bedding (RC strength reach 45MPa)			
MT3820	Installation of temporary support towers (G10)	1	25-Apr-17	25-Apr-17	08-Mar-17	08-Mar-17	0%	100%	38	MT3820	Installation of temporary support towers (G10)			
MT3880	Installation of temporary support towers (G8 & G9)	1	05-May-1	05-May-17	09-Mar-17	09-Mar-17	0%	100%	44	MT3880	Installation of temporary support towers (G8 & G9)			
Installation of Bottom Chords, Bracings & Top Chords														
MT3540	Installation T3-B14	1	01-Apr-17	01-Apr-17	07-Mar-17	07-Mar-17	0%	100%	23	MT3540	Installation T3-B14			
MT3550	Installation T3-N04	1	03-Apr-17	03-Apr-17	07-Mar-17	07-Mar-17	0%	100%	24	MT3550	Installation T3-N04			
MT3510	Installation T3-B12	1	29-Mar-17	29-Mar-17	09-Mar-17	09-Mar-17	100%	100%	18	MT3510	Installation T3-B12			
MT3520	Installation T3-N03	1	30-Mar-17	30-Mar-17	09-Mar-17	09-Mar-17	100%	100%	19	MT3520	Installation T3-N03			
MT3530	Installation T3-B13	1	31-Mar-17	31-Mar-17	09-Mar-17	09-Mar-17	100%	100%	20	MT3530	Installation T3-B13			
MT3800	Installation T3-D26	1	22-Apr-17	22-Apr-17	14-Mar-17	14-Mar-17	0%	100%	31	MT3800	Installation T3-D26			
MT3810	Installation T3-D25	1	24-Apr-17	24-Apr-17	14-Mar-17	14-Mar-17	0%	100%	32	MT3810	Installation T3-D25			
MT3830	Installation T3-N07	1	26-Apr-17	26-Apr-17	16-Mar-17	16-Mar-17	0%	100%	32	MT3830	Installation T3-N07			
MT3860	Installation T3-D23	1	02-May-1	02-May-17	16-Mar-17	16-Mar-17	0%	100%	36	MT3860	Installation T3-D23			
MT3870	Installation T3-D24	1	04-May-1	04-May-17	16-Mar-17	16-Mar-17	0%	100%	37	MT3870	Installation T3-D24			

Three Months Rolling Programme (3MRP) Month 18 - 31 Mar 2017

Activity ID	Activity Name	MICP D15 O3A	MICP D15 O3A	MICP D15 O3A	Start	Finish	Planned B/L % Complete	Actual % Complete	Finish Variance (+/-d)	2017			
										Mar 18	Apr 19	May 20	Jun 21
MT3890	Installation T3-N06	1	06-May-1	06-May-17	16-Mar-17	16-Mar-17	0%	100%	39				
MT3920	Installation T3-D22	1	10-May-1	10-May-17	17-Mar-17	17-Mar-17	0%	100%	41				
MT3910	Installation T3-D21	1	09-May-1	09-May-17	18-Mar-17	18-Mar-17	0%	100%	39				
MT3930	Installation T3-N05	1	11-May-1	11-May-17	21-Mar-17	21-Mar-17	0%	100%	39				
MT3770	Installation T3-D27	1	11-Apr-17	11-Apr-17	24-Mar-17	24-Mar-17	0%	100%	15				
MT3780	Installation T3-N08	1	12-Apr-17	12-Apr-17	24-Mar-17	24-Mar-17	0%	100%	16				
MT3840	Installation T3-B18	1	28-Apr-17	28-Apr-17	25-Mar-17	25-Mar-17	0%	100%	26				
MT3640	Installation window plate B14-N04	1	18-Apr-17	18-Apr-17	01-Apr-17	01-Apr-17	0%	0%	10				
MT3650	Installation window plate B13-B14	1	19-Apr-17	19-Apr-17	03-Apr-17	03-Apr-17	0%	0%	10				
MT3660	Installation window plate N03-B13	1	20-Apr-17	20-Apr-17	05-Apr-17	05-Apr-17	0%	0%	10				
MT3670	Installation window plate B12-N03	1	21-Apr-17	21-Apr-17	06-Apr-17	06-Apr-17	0%	0%	10				
MT3680	Installation window plates N02-B12	1	22-Apr-17	22-Apr-17	07-Apr-17	07-Apr-17	0%	0%	10				
Top Chords & Bracing Windows Plates													
MT3900	Installation T3-B16	1	08-May-1	08-May-17	16-Mar-17	16-Mar-17	0%	100%	40				
MT3850	Installation T3-B17	1	29-Apr-17	29-Apr-17	25-Mar-17	25-Mar-17	0%	100%	27				
MT3940	Installation T3-B15	1	12-May-1	12-May-17	01-Apr-17	01-Apr-17	0%	0%	29				
MT4180	Installation window plate D27-N04	1	27-Apr-17	27-Apr-17	13-Apr-17	13-Apr-17	0%	0%	9				
MT4190	Installation window plate D27-N08	1	28-Apr-17	28-Apr-17	18-Apr-17	18-Apr-17	0%	0%	9				
MT4200	Installation window plate B18-N08	1	17-May-1	17-May-17	06-May-17	06-May-17	0%	0%	9				
MT4210	Installation window plate B17-B18	1	18-May-1	18-May-17	08-May-17	08-May-17	0%	0%	9				
MT4220	Installation window plate N07-B17	1	19-May-1	19-May-17	09-May-17	09-May-17	0%	0%	9				
MT4230	Installation window plate B16-N07	1	22-May-1	22-May-17	11-May-17	11-May-17	0%	0%	9				
MT4240	Installation window plate N06-B16	1	24-May-1	24-May-17	13-May-17	13-May-17	0%	0%	9				
MT4250	Installation window plate B15-N06	1	26-May-1	26-May-17	16-May-17	16-May-17	0%	0%	9				
MT4260	Installation window plate B15-N05	1	01-Jun-17	01-Jun-17	20-May-17	20-May-17	0%	0%	9				
MT4370	Installation of TCB bolts and shaped plates for T3-D26	8	02-Jun-17	10-Jun-17	22-May-17	31-May-17	0%	0%	9				
Welding and NDT of bottom Chords													
MT3580	Welding B13-B14	5	05-Apr-17	10-Apr-17	25-Mar-17	27-Mar-17	0%	100%	12				
MT3560	Welding B12-N03	5	05-Apr-17	10-Apr-17	27-Mar-17	27-Mar-17	0%	100%	12				
MT3570	Welding N03-B13	5	05-Apr-17	10-Apr-17	27-Mar-17	27-Mar-17	0%	100%	12				
MT3590	Welding B14-N04	5	05-Apr-17	10-Apr-17	27-Mar-17	27-Mar-17	0%	100%	12				
MT3600	Welding N02-B12	4	10-Apr-17	13-Apr-17	28-Mar-17	28-Mar-17	0%	100%	13				
MT3630	NDT for bottom chord (main)	5	13-Apr-17	21-Apr-17	29-Mar-17	10-Apr-17	0%	43%	7				
MT3610	Welding N01-B11	4	11-Apr-17	18-Apr-17	31-Mar-17	06-Apr-17	0%	20%	8				
MT3620	Welding B11-N02	4	11-Apr-17	18-Apr-17	01-Apr-17	06-Apr-17	0%	0%	7				
Welding and NDT of window plates													
MT3690	Welding of window plates B14-N04	8	19-Apr-17	27-Apr-17	03-Apr-17	12-Apr-17	0%	0%	10				
MT3700	Welding of window plates B13-B14	8	20-Apr-17	28-Apr-17	05-Apr-17	13-Apr-17	0%	0%	10				
MT3710	Welding of window plates N03-B13	8	21-Apr-17	29-Apr-17	06-Apr-17	18-Apr-17	0%	0%	10				
MT3720	Welding of window plates B12-N03	8	22-Apr-17	02-May-17	07-Apr-17	19-Apr-17	0%	0%	10				
MT3730	Welding of window plates N02-B12	8	24-Apr-17	04-May-17	08-Apr-17	20-Apr-17	0%	0%	10				
MT3740	NDT for bottom chord (window plate)	5	02-May-1	08-May-17	19-Apr-17	24-Apr-17	0%	0%	10				
MT3750	Survey check for bottom chord	1	05-May-1	05-May-17	21-Apr-17	21-Apr-17	0%	0%	10				
Welding and NDT of Main Bracings													
MT3950	Welding N08-N09	4	13-Apr-17	20-Apr-17	01-Apr-17	06-Apr-17	0%	0%	9				
MT3980	Welding D26-N04	4	29-Apr-17	05-May-17	01-Apr-17	06-Apr-17	0%	0%	20				
MT3960	Welding D27-N08	5	18-Apr-17	22-Apr-17	03-Apr-17	08-Apr-17	0%	0%	9				
MT3970	Welding D27-N04	4	18-Apr-17	21-Apr-17	03-Apr-17	07-Apr-17	0%	0%	9				
MT3990	Welding D26-N07	4	02-May-1	06-May-17	03-Apr-17	07-Apr-17	0%	0%	20				
MT4000	Welding N08-B18	4	04-May-1	08-May-17	05-Apr-17	08-Apr-17	0%	0%	20				
MT4010	Welding D25-N03	4	04-May-1	08-May-17	05-Apr-17	08-Apr-17	0%	0%	20				
MT4120	Welding B15-N06	4	17-May-1	20-May-17	07-Apr-17	11-Apr-17	0%	0%	29				
MT4170	NDT for bracing (main)	31	22-Apr-17	31-May-17	07-Apr-17	18-May-17	0%	0%	10				
MT4020	Welding N07-B17	4	06-May-1	10-May-17	07-Apr-17	11-Apr-17	0%	0%	20				
MT4030	Welding D25-N07	4	08-May-1	11-May-17	08-Apr-17	12-Apr-17	0%	0%	20				
MT4140	Welding D21-N01	4	19-May-1	23-May-17	10-Apr-17	13-Apr-17	0%	0%	29				
MT4040	Welding B17-B18	4	09-May-1	12-May-17	10-Apr-17	13-Apr-17	0%	0%	20				
MT4060	Welding D24-N03	4	10-May-1	13-May-17	11-Apr-17	18-Apr-17	0%	0%	20				
MT4150	Welding D21-N05	4	20-May-1	24-May-17	11-Apr-17	18-Apr-17	0%	0%	29				
MT4070	Welding D23-N06	4	11-May-1	15-May-17	12-Apr-17	19-Apr-17	0%	0%	20				
MT4130	Welding D22-N05	5	22-May-1	26-May-17	12-Apr-17	20-Apr-17	0%	0%	29				
MT4080	Welding N07-B16	4	12-May-1	16-May-17	13-Apr-17	20-Apr-17	0%	0%	20				
MT4160	Welding B15-N05	4	23-May-1	26-May-17	13-Apr-17	20-Apr-17	0%	0%	29				
MT4050	Welding D23-N02	4	13-May-1	17-May-17	18-Apr-17	21-Apr-17	0%	0%	20				
MT4090	Welding N06-B16	5	13-May-1	18-May-17	18-Apr-17	22-Apr-17	0%	0%	20				
MT4110	Welding D24-N06	4	16-May-1	19-May-17	20-Apr-17	24-Apr-17	0%	0%	20				
MT4100	Welding D22-N02	4	18-May-1	22-May-17	22-Apr-17	26-Apr-17	0%	0%	20				
MT4380	Welding of TCB bolts and shaped plates for T3-D26	8	03-Jun-17	12-Jun-17	23-May-17	01-Jun-17	0%	0%	9				
MT4390	NDT for cover and shaped plates, T3-D26	2	13-Jun-17	14-Jun-17	02-Jun-17	03-Jun-17	0%	0%	9				
Welding and NDT of top Chords													
MT4310	Welding window plates N07-B17	8	25-May-1	03-Jun-17	30-Mar-17	01-Apr-17	0%	90%	47				
MT4300	Welding window plates B17-B18	8	23-May-1	01-Jun-17	31-Mar-17	01-Apr-17	0%	90%	45				
MT4270	Welding window plates D27-N04	8	28-Apr-17	09-May-17	18-Apr-17	26-Apr-17	0%	0%	9				
MT4280	Welding window plates D27-N08	8	29-Apr-17	10-May-17	19-Apr-17	27-Apr-17	0%	0%	9				
MT4360	NDT for bracing and top chord (window plate)	29	10-May-1	13-Jun-17	27-Apr-17	02-Jun-17	0%	0%	9				

Three Months Rolling Programme (3MRP) Month 18 - 31 Mar 2017

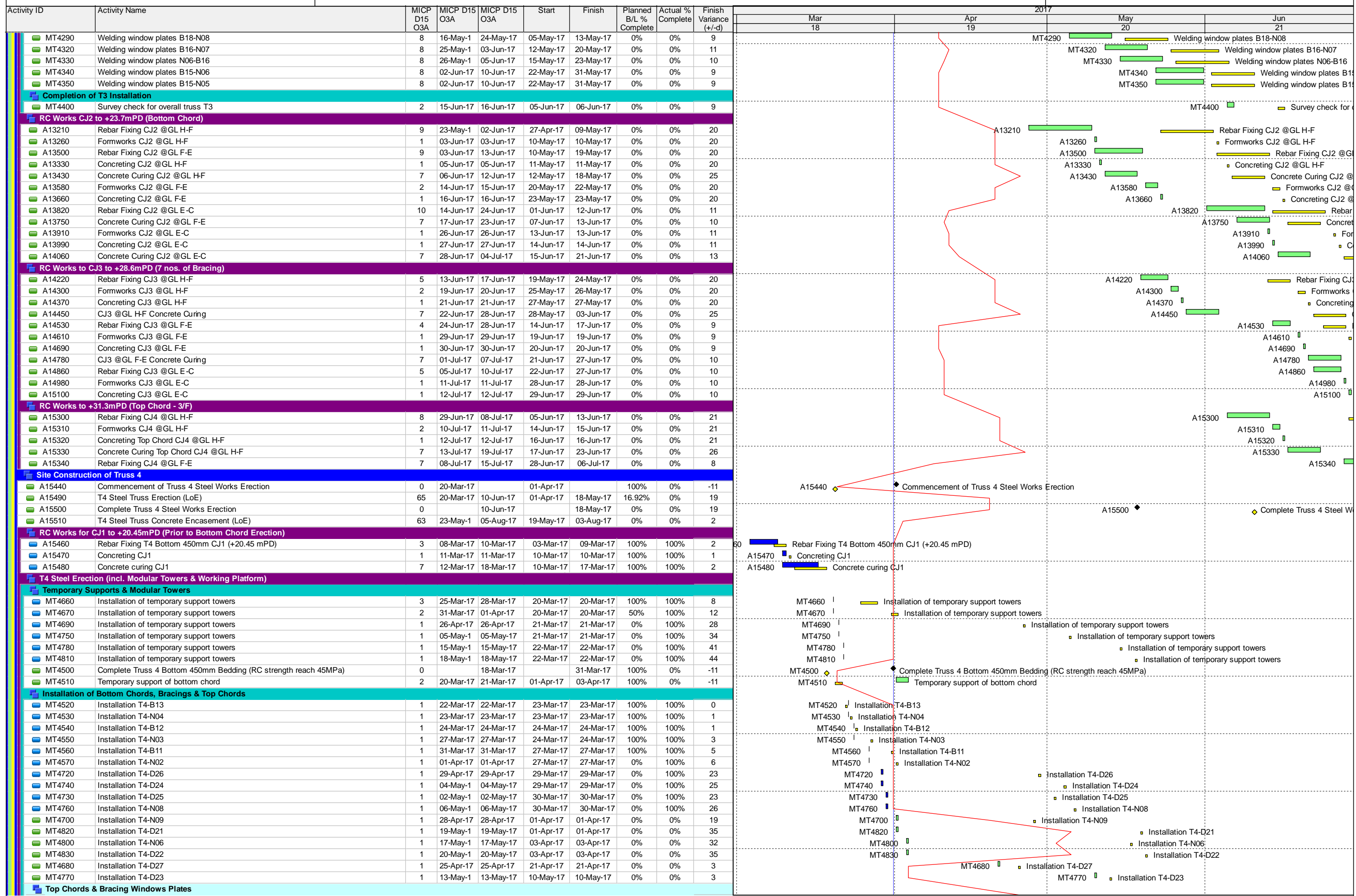

Three Months Rolling Programme (3MRP) Month 18 - 31 Mar 2017

Activity ID	Activity Name	MICP D15 O3A	MICP D15 O3A	MICP D15 O3A	Start	Finish	Planned B/L % Complete	Actual % Complete	Finish Variance (+/-d)	2017				
										Mar 18	Apr 19	May 20	Jun 21	
MT4790	Installation T4-B14	1	16-May-17	16-May-17	01-Apr-17	01-Apr-17	0%	0%	32					
MT4840	Installation T4-N07	1	20-May-17	20-May-17	03-Apr-17	03-Apr-17	0%	0%	35					
MT4710	Installation T4-B15 (Part 1&2)	2	08-May-17	09-May-17	10-Apr-17	11-Apr-17	0%	0%	19					
MT5100	Installation of TCB bolts and shaped plates for T5-d26	8	02-Jun-17	10-Jun-17	10-May-17	18-May-17	0%	0%	19					
Welding and NDT of bottom Chords														
MT4580	Welding N05-B13	4	06-Apr-17	10-Apr-17	01-Apr-17	06-Apr-17	0%	0%	3					
MT4640	NDT for bottom chord (main)	24	13-Apr-17	16-May-17	10-Apr-17	12-May-17	0%	0%	3					
MT4590	Welding N04-B13	4	19-Apr-17	22-Apr-17	12-Apr-17	19-Apr-17	0%	0%	3					
MT4600	Welding N04-B12	4	20-Apr-17	24-Apr-17	13-Apr-17	20-Apr-17	0%	0%	3					
MT4610	Welding N03-B12	4	24-Apr-17	27-Apr-17	20-Apr-17	24-Apr-17	0%	0%	3					
MT4620	Welding B11-N03	4	06-May-17	10-May-17	02-May-17	06-May-17	0%	0%	3					
MT4630	Welding B11-N02	4	09-May-17	12-May-17	05-May-17	09-May-17	0%	0%	3					
MT4650	Survey check for bottom chord	1	13-May-17	13-May-17	10-May-17	10-May-17	0%	0%	3					
Welding and NDT of main Bracings and Top Chords														
MT4850	Welding D24-N03	4	12-May-17	16-May-17	07-Apr-17	11-Apr-17	0%	0%	25					
MT4920	Welding D26-N08	5	13-May-17	18-May-17	11-Apr-17	19-Apr-17	0%	0%	23					
MT5000	Welding N05-N09	4	11-May-17	15-May-17	13-Apr-17	20-Apr-17	0%	0%	19					
MT4930	Welding N08-D25	4	19-May-17	23-May-17	20-Apr-17	24-Apr-17	0%	0%	23					
MT5010	Welding D26-N04	4	16-May-17	19-May-17	21-Apr-17	25-Apr-17	0%	0%	19					
MT4940	Welding D24-N08	4	23-May-17	26-May-17	24-Apr-17	27-Apr-17	0%	0%	23					
MT5090	NDT for bracing and top chord (main)	20	18-May-17	10-Jun-17	24-Apr-17	18-May-17	0%	0%	19					
MT5020	Welding D27-N04	4	19-May-17	23-May-17	25-Apr-17	28-Apr-17	0%	0%	19					
MT4950	Welding N08-B15	4	27-May-17	01-Jun-17	28-Apr-17	04-May-17	0%	0%	23					
MT5030	Welding B15-D27	3	24-May-17	26-May-17	29-Apr-17	04-May-17	0%	0%	19					
MT5040	Welding N09-D27	4	25-May-17	29-May-17	02-May-17	06-May-17	0%	0%	19					
MT5050	Welding N09-B15	5	26-May-17	01-Jun-17	04-May-17	09-May-17	0%	0%	19					
MT4960	Welding N06-N01	4	02-Jun-17	06-Jun-17	05-May-17	09-May-17	0%	0%	23					
MT4970	Welding D22-N07	4	05-Jun-17	08-Jun-17	08-May-17	11-May-17	0%	0%	23					
MT5060	Welding B15-1--B15-2	4	31-May-17	03-Jun-17	08-May-17	11-May-17	0%	0%	19					
MT4980	Welding B12-D25	4	06-Jun-17	09-Jun-17	09-May-17	12-May-17	0%	0%	23					
MT5070	Welding N07-N06	5	01-Jun-17	06-Jun-17	09-May-17	13-May-17	0%	0%	19					
MT4990	Welding D21-N07	4	07-Jun-17	10-Jun-17	10-May-17	13-May-17	0%	0%	23					
MT5080	Welding N07-B14	5	02-Jun-17	07-Jun-17	10-May-17	15-May-17	0%	0%	19					
MT5110	Welding of TCB bolts and shaped plates for T4-D21, D26	8	02-Jun-17	10-Jun-17	10-May-17	18-May-17	0%	0%	19					
MT4860	Welding N06-N02	5	17-May-17	22-May-17	13-May-17	18-May-17	0%	0%	3					
MT4870	Welding D23-N03	4	22-May-17	25-May-17	18-May-17	22-May-17	0%	0%	3					
MT4880	Welding D22-B11	4	26-May-17	31-May-17	23-May-17	26-May-17	0%	0%	3					
MT4890	Welding D21-N02	4	29-May-17	02-Jun-17	25-May-17	29-May-17	0%	0%	3					
MT4900	Welding B14-N08	5	31-May-17	05-Jun-17	26-May-17	01-Jun-17	0%	0%	3					
MT4910	Welding D23-N07	5	02-Jun-17	07-Jun-17	29-May-17	03-Jun-17	0%	0%	3					
MT5120	NDT for cover and shaped plates, T4-D21, D26	2	12-Jun-17	13-Jun-17	05-Jun-17	06-Jun-17	0%	0%	6					
Completion of T4 Installation														
MT5130	Survey check for overall truss T4	2	14-Jun-17	15-Jun-17	07-Jun-17	08-Jun-17	0%	0%	6					
RC Works CJ2 to +23.7mPD (Bottom Chord)														
A15540	Rebar Fixing CJ2 @GL F-D	9	23-May-17	02-Jun-17	19-May-17	29-May-17	0%	0%	3					
A15550	Formworks CJ2 @GL F-D	1	03-Jun-17	03-Jun-17	31-May-17	31-May-17	0%	0%	3					
A15580	Rebar Fixing CJ2 @GL D-C	9	03-Jun-17	13-Jun-17	31-May-17	09-Jun-17	0%	0%	3					
A15560	Concreting CJ2 @GL F-D	1	05-Jun-17	05-Jun-17	01-Jun-17	01-Jun-17	0%	0%	3					
A15570	Concrete Curing CJ2 @GL F-D	7	06-Jun-17	12-Jun-17	02-Jun-17	08-Jun-17	0%	0%	4					
A15590	Formworks CJ2 @GL D-C	2	14-Jun-17	15-Jun-17	10-Jun-17	12-Jun-17	0%	0%	3					
A15620	Rebar Fixing CJ2 @GL C-A	10	14-Jun-17	24-Jun-17	10-Jun-17	21-Jun-17	0%	0%	3					
A15600	Concreting CJ2 @GL D-C	1	16-Jun-17	16-Jun-17	13-Jun-17	13-Jun-17	0%	0%	3					
A15610	Concrete Curing CJ2 @GL D-C	7	17-Jun-17	23-Jun-17	14-Jun-17	20-Jun-17	0%	0%	3					
A15630	Formworks CJ2 @GL C-A	1	26-Jun-17	26-Jun-17	22-Jun-17	22-Jun-17	0%	0%	3					
A15640	Concreting CJ2 @GL C-A	1	27-Jun-17	27-Jun-17	23-Jun-17	23-Jun-17	0%	0%	3					
A15650	Concrete Curing CJ2 @GL C-A	7	28-Jun-17	04-Jul-17	24-Jun-17	30-Jun-17	0%	0%	4					
RC Works to CJ3 to +28.6mPD (11 nos. of Bracing)														
A15660	Rebar Fixing CJ3 @GL F-D	5	13-Jun-17	17-Jun-17	09-Jun-17	14-Jun-17	0%	0%	3					
A15670	Formworks CJ3 @GL F-D	2	19-Jun-17	20-Jun-17	15-Jun-17	16-Jun-17	0%	0%	3					
A15680	Concreting CJ3 @GL F-D	1	21-Jun-17	21-Jun-17	17-Jun-17	17-Jun-17	0%	0%	3					
A15690	CJ3 @GL F-3 Concrete Curing	7	22-Jun-17	28-Jun-17	18-Jun-17	24-Jun-17	0%	0%	4					
A15700	Rebar Fixing CJ3 @GL D-C	4	24-Jun-17	28-Jun-17	21-Jun-17	24-Jun-17	0%	0%	3					
A15710	Formworks CJ3 @GL D-C	1	29-Jun-17	29-Jun-17	26-Jun-17	26-Jun-17	0%	0%	3					
A15720	Concreting CJ3 @GL D-C	1	30-Jun-17	30-Jun-17	27-Jun-17	27-Jun-17	0%	0%	3					
A15730	CJ3 @GL D-C Concrete Curing	7	01-Jul-17	07-Jul-17	28-Jun-17	04-Jul-17	0%	0%	3					
RC Works to +31.3mPD (Top Chord - 3/F)														
A15780	Rebar Fixing CJ4 @GL F-D	8	29-Jun-17	08-Jul-17	26-Jun-17	05-Jul-17	0%	0%	3					
M+ Tower Structure RC Works														
Tower Structure - West Core Wall (Non-deferred Zone M) @ GL 7-8/A-E														
A42960	4F-5F Wall, Column & 5F slab (GL 7-8/A-E)	14	12-May-17	27-May-17	29-Jun-17	15-Jul-17	0%	0%	-40					
M+ Podium & Tower FACADE Preliminaries														
VMU DESIGN SUBMISSION														
VMU - L3 Storefront														
A51160	6th Shopdrawing Submission	18	17-Dec-16	03-Jan-17	17-Dec-16	05-Apr-17	100%	75%	-92					
A51170	6th Shopdrawing Submission - Review & Approval	21	04-Jan-17	24-Jan-17	05-Apr-17	26-Apr-17	100%	0%	-92					

Three Months Rolling Programme (3MRP) Month 18 - 31 Mar 2017

Activity ID	Activity Name	MICP D15 O3A	MICP D15 O3A	MICP D15 O3A	Start	Finish	Planned B/L % Complete	Actual % Complete	Finish Variance (+/-d)	2017				
										Mar 18	Apr 19	May 20	Jun 21	
VMU SAMPLE SUBMISSION & APPROVALS														
Visual Mock Up														
Tower Facade PC+CW-VMU														
A18520	Delivery of Terracotta to precast Factory from Italy (by air) VMU 01	9	18-Feb-17	28-Feb-17	22-Feb-17	09-Mar-17	100%	100%	-7					
A18530	Precast Delivery Panel Concreting	10	01-Mar-17	11-Mar-17	10-Mar-17	15-Mar-17	100%	100%	-2					
A18540	Delivery of Precast to Inspection Area (in Factory)	1	13-Mar-17	13-Mar-17	16-Mar-17	17-Mar-17	100%	100%	-3					
A18550	Installation of Mock Up, Inspection & Approval of VMU-Tower (in Factory)	5	14-Mar-17	18-Mar-17	18-Mar-17	24-Mar-17	100%	100%	-4					
Concrete Shell - VMU														
Podium Facade -VMU														
A18570	Delivery of Terracotta to precast Factory from Italy (by air) VMU 02	9	25-Feb-17	07-Mar-17	22-Feb-17	09-Mar-17	100%	100%	-1					
A18580	Production of Precast Panel & Delivery	32	08-Mar-17	18-Apr-17	10-Mar-17	15-Mar-17	65.63%	100%	26					
A18590	Installation of Visual Mock Up	3	19-Apr-17	21-Apr-17	01-Apr-17	05-Apr-17	0%	0%	11					
A18600	Inspection & Approval of VMU - Podium Facade	3	22-Apr-17	25-Apr-17	06-Apr-17	08-Apr-17	0%	0%	11					
GF Ceramic Cladding, GW with Ceramic Mullion - VMU														
A18630	Delivery of Terracotta to Precast Factory from Italy (by air) VMU 03	9	13-Jan-17	23-Jan-17	22-Feb-17	09-Mar-17	100%	100%	-35					
A18640	Casting Ceramic Mullion	7	24-Jan-17	03-Feb-17	01-Apr-17	10-Apr-17	100%	0%	-55					
A18650	Delivery and Installation of Ceramic Mullion & Tube Mock Up	7	04-Feb-17	11-Feb-17	11-Apr-17	21-Apr-17	100%	0%	-55					
A18660	Glazing & Sealant Application	2	13-Feb-17	14-Feb-17	22-Apr-17	24-Apr-17	100%	0%	-55					
A18670	Inspection & Approval of Visual Mock Up	3	15-Feb-17	17-Feb-17	25-Apr-17	27-Apr-17	100%	0%	-55					
Hybrid with GW - VMU														
T Mullion with GW -VMU														
A18700	Installation of Glass Dorr	3	09-Feb-17	11-Feb-17	01-Apr-17	05-Apr-17	100%	0%	-44					
A18710	Inspection & Approval of VMU	7	13-Feb-17	20-Feb-17	06-Apr-17	13-Apr-17	100%	0%	-44					
Garden Gallery -VMU														
A18730	Delivery of Terracotta to Site from Italy (by air) VMU 08	9	25-Feb-17	07-Mar-17	22-Feb-17	09-Mar-17	100%	100%	-1					
A18740	Installation of Terracotta Mock Up	5	08-Mar-17	13-Mar-17	10-Mar-17	24-Mar-17	100%	100%	-9					
EMBED SHOPDRAWINGS SUBMISSION														
EMBED - B1 Glass Wall with T Mullion														
A51470	4th Shopdrawing Submission - Review & Approval	14	18-Dec-16	31-Dec-16	13-Mar-17	28-Mar-17	100%	100%	-86					
A51480	5th Shopdrawing Submission	14	01-Jan-17	14-Jan-17	29-Mar-17	05-Apr-17	100%	64.29%	-81					
A51490	5th Shopdrawing Submission - Review & Approval	14	15-Jan-17	28-Jan-17	06-Apr-17	19-Apr-17	100%	0%	-81					
SHOP DRAWING SUBMISSIONS FACADE SYSTEM & EMBEDS														
SHOP DRAWING - Tower Facade Panel														
A51230	3rd Shopdrawing Submission - Review & Approval	14	17-Dec-16	30-Dec-16	26-Nov-16	05-Apr-17	100%	70%	-95					
SHOP DRAWING - Podium Facade Panel														
A51250	2nd Shopdrawing Submission - Review & Approval	14	17-Dec-16	30-Dec-16	01-Dec-16	05-Apr-17	100%	70%	-95					
SHOP DRAWING - Glass Wall with T Mullion														
A51270	2nd Shopdrawing Submission (Embed)	40	21-Nov-16	30-Dec-16	01-Apr-17	10-May-17	100%	0%	-131					
A51280	2nd Shopdrawing Submission - Review & Approval	21	31-Dec-16	20-Jan-17	11-May-17	31-May-17	100%	0%	-131					
SHOP DRAWING - Metal Cladding FAC-LV-01a/FAC-LV-01b (Additional Scope)														
A51400	1st Shopdrawing Submission	32	17-Dec-16	17-Jan-17	01-Apr-17*	12-Apr-17	100%	0%	-85					
A51410	1st Shopdrawing Submission - Review & Approval	21	18-Jan-17	07-Feb-17	13-Apr-17	03-May-17	100%	0%	-85					
A51420	2nd Shopdrawing Submission	14	08-Feb-17	21-Feb-17	04-May-17	17-May-17	100%	0%	-85					
A51430	2nd Shopdrawing Submission - Review & Approval	21	22-Feb-17	14-Mar-17	18-May-17	07-Jun-17	100%	0%	-85					
SHOP DRAWING - Tower Facade Lighting														
A51450	3rd Shopdrawing Submission - Review & Approval	31	30-Nov-16	30-Dec-16	30-Nov-16	04-Apr-17	100%	90%	-94					
SHOP DRAWING - Tower Facade Lighting, Electrical Works														
A39330	1st Shopdrawing Submission - Review & Approval	49	12-Nov-16	30-Dec-16	12-Nov-16	10-Apr-17	100%	80%	-101					
BD SUBMISSIONS FACADE SYSTEM & EMBEDS														
BD Submission - L3 Storefront System & Embed														
A51520	3rd Submission	28	26-Nov-16	23-Dec-16	10-Mar-17	13-Mar-17	100%	100%	-79					
A51530	3rd Submission - Review & Approval by MJV (w/ RSE Endorsement)	14	24-Dec-16	06-Jan-17	14-Mar-17	12-Apr-17	100%	20%	-95					
A51540	L3 Storefront Embeds - Submission to BD	0		09-Jan-17		12-Apr-17	100%	0%	-75					
A51550	L3 Storefront Embeds - BD Approval	60	10-Jan-17	10-Mar-17	12-Apr-17	11-Jun-17	100%	0%	-92					
A51560	L3 Storefront Embeds - Consent	30	11-Mar-17	09-Apr-17	11-Jun-17	11-Jul-17	70%	0%	-92					
BD Submission - Tower Precast Facade System & Embed														
A51630	Tower Precast Facade Embeds - Consent	30	08-Mar-17	06-Apr-17	20-Mar-17	15-Apr-17	80%	50%	-9					
BD Submission - Podium Precast Facade System & Embed														
A51700	Podium Precast Facade Embeds - Consent	30	08-Mar-17	06-Apr-17	20-Mar-17	15-Apr-17	80%	50%	-9					
BD Submission - Garden Gallery Ceramic Cladding System & Embed														
A51760	2nd Submission - Review & Approval by MJV (w/ RSE Endorsement)	14	24-Dec-16	06-Jan-17	01-Apr-17	14-Apr-17	100%	0%	-98					
A51770	Garden Gallery Ceramic - Submission to BD	0		12-Jan-17		18-Apr-17	100%	0%	-74					
A51780	Garden Gallery Ceramic - BD Approval	60	13-Jan-17	13-Mar-17	18-Apr-17	16-Jun-17	100%	0%	-95					
A51790	Garden Gallery Ceramic - Consent	30	14-Mar-17	12-Apr-17	17-Jun-17	16-Jul-17	60%	0%	-95					
BD Submission - Glass Wall with T Mullion System & Embed														
A51800	1st Submission	6	17-Dec-16	22-Dec-16	01-Apr-17	03-Apr-17	100%	0%	-102					
A51810	1st Submission - Review & Approval by MJV	14	23-Dec-16	05-Jan-17	04-Apr-17	13-Apr-17	100%	0%	-98					
A51820	2nd Submission	7	06-Jan-17	12-Jan-17	14-Apr-17	24-Apr-17	100%	0%	-102					
A51830	2nd Submission - Review & Approval by MJV (w/ RSE Endorsement)	14	13-Jan-17	26-Jan-17	25-Apr-17	08-May-17	100%	0%	-102					
A51850	Glass Wall with T Mullion - Submission to BD	0		26-Jan-17		11-May-17	100%	0%	-80					
A51860	Glass Wall with T Mullion - BD Approval	60	27-Jan-17	27-Mar-17	11-May-17	09-Jul-17	100%	0%	-104					
BD Submission - Strip Glazing at Skylight Gallery & Plaza Skylight at L3 System & Embed														
A51900	2nd Submission	7	17-Dec-16	23-Dec-16	10-Mar-17	13-Mar-17	100%	100%	-79					
A51910	2nd Submission - Review & Approval by MJV (w/ RSE Endorsement)	14	24-Dec-16	06-Jan-17	14-Mar-17	14-Apr-17	100%	0%	-98					
A51920	Strip Glazing at Skylight Gallery & Plaza Skylight - Submission to BD	0		09-Jan-17		18-Apr-17	100%	0%	-77					

Three Months Rolling Programme (3MRP) Month 18 - 31 Mar 2017

Activity ID	Activity Name	MICP D15 O3A	MICP D15 O3A	MICP D15 O3A	Start	Finish	Planned B/L % Complete	Actual % Complete	Finish Variance (+/-d)	2017			
										Mar 18	Apr 19	May 20	Jun 21
A51930	Strip Glazing at Skylight Gallery & Plaza Skylight - BD Approval	60	10-Jan-17	10-Mar-17	18-Apr-17	16-Jun-17	100%	0%	-98				
A51950	Strip Glazing at Skylight Gallery & Plaza Skylight - Concert	30	11-Mar-17	09-Apr-17	17-Jun-17	16-Jul-17	70%	0%	-98	A51950			
BD Submission - Glass Wall with Ceramic/Precast Concrete Mullion, Concrete Tube & Perforated Cladding													
A51960	1st Submission	12	17-Dec-16	28-Dec-16	17-Dec-16	10-Apr-17	100%	17%	-103				
A51970	1st Submission - Review & Approval by MJV	14	29-Dec-16	11-Jan-17	10-Apr-17	24-Apr-17	100%	0%	-103		1st Submission	1st Submission	
A51980	2nd Submission	7	12-Jan-17	18-Jan-17	24-Apr-17	01-May-17	100%	0%	-103			2nd Submission	
A51990	2nd Submission - Review & Approval by MJV (w/ RSE Endorsement)	14	19-Jan-17	01-Feb-17	01-May-17	15-May-17	100%	0%	-103				2nd Submission - Review & Approval by MJV (w/ RSE Endorsement)
A52000	Glass Wall with Ceramic & Precast Concrete Mullion - Submission to BD	0		01-Feb-17		15-May-17	100%	0%	-82				
A52010	Glass Wall with Ceramic & Precast Concrete Mullion - BD Approval	60	02-Feb-17	02-Apr-17	15-May-17	14-Jul-17	96.67%	0%	-103				Glass Wall with Ceramic & Precast Concrete Mullion - Submission to BD
BD Submission - Metal Cladding FAC-LV-01a/FAC-LV-01b (North Perimeter Rd)													
A52040	1st Submission	40	17-Dec-16	25-Jan-17	03-Mar-17	11-Apr-17	100%	73%	-76				1st Submission
A52090	Metal Cladding (North Perimeter Rd) - Submission to BD	0		14-Mar-17		31-Mar-17	100%	0%	-15	A52090			
A52100	Metal Cladding (North Perimeter Rd) - BD Approval	60	15-Mar-17	13-Mar-17	01-Apr-17	30-May-17	28.33%	0%	-17	A52100			Metal Cladding (North Perimeter Rd) - Submission to BD
A52050	1st Submission - Review & Approval by MJV	14	26-Jan-17	08-Feb-17	11-Apr-17	25-Apr-17	100%	0%	-76				1st Submission - Review & Approval by MJV
A52070	2nd Submission	7	09-Feb-17	15-Feb-17	25-Apr-17	02-May-17	100%	0%	-76				2nd Submission
A52080	2nd Submission - Review & Approval by MJV (w/ RSE Endorsement)	14	16-Feb-17	01-Mar-17	02-May-17	16-May-17	100%	0%	-76				2nd Submission - Review & Approval by MJV (w/ RSE Endorsement)
A52110	Metal Cladding (North Perimeter Rd) - Concert	30	14-May-17	12-Jun-17	31-May-17	29-Jun-17	0%	0%	-17			A52110	
SHOPDRAWING SUBMISSIONS - FACADE DOORS													
Facade Doors Package #1 - Glazed door between Ceramic Concrete Mullion - Total No. of Doors = 53													
A52120	1st Shopdrawing Submission	67	17-Dec-16	21-Feb-17	01-Apr-17	06-Jun-17	100%	0%	-105				1st Shopdrawing Submission
A52130	1st Shopdrawing Submission - Review & Approval	21	22-Feb-17	14-Mar-17	07-Jun-17	27-Jun-17	100%	0%	-105				
A52140	2nd Shopdrawing Submission	14	15-Mar-17	28-Mar-17	28-Jun-17	11-Jul-17	100%	0%	-105	A52140			
Facade Doors Package #2 - Sliding door at L3 Storefront - Total No. of Doors = 4													
A52170	1st Shopdrawing Submission	67	17-Dec-16	21-Feb-17	01-Apr-17	06-Jun-17	100%	0%	-105				1st Shopdrawing Submission
A52180	1st Shopdrawing Submission - Review & Approval	21	22-Feb-17	14-Mar-17	07-Jun-17	27-Jun-17	100%	0%	-105				
A52190	2nd Shopdrawing Submission	14	15-Mar-17	28-Mar-17	28-Jun-17	11-Jul-17	100%	0%	-105	A52190			
Facade Doors Package #3 - Swing Door at L3 Cafe- Total No. of Doors = 1													
A52210	1st Shopdrawing Submission	74	17-Dec-16	28-Feb-17	01-Apr-17	13-Jun-17	100%	0%	-105				1st Shopdrawing Submission
A52220	1st Shopdrawing Submission - Review & Approval	21	01-Mar-17	21-Mar-17	14-Jun-17	04-Jul-17	100%	0%	-105				
Facade Doors Package #4 - Swing Door mounted in GW with T Mullion - Total No. of Doors = 29													
A52260	1st Shopdrawing Submission	74	17-Dec-16	28-Feb-17	01-Apr-17*	13-Jun-17	100%	0%	-105				1st Shopdrawing Submission
A52270	1st Shopdrawing Submission - Review & Approval	21	01-Mar-17	21-Mar-17	14-Jun-17	04-Jul-17	100%	0%	-105				
Facade Doors Package #5 - Large double door at B1 Transformer Room - Total No. of Doors = 1													
A52300	1st Shopdrawing Submission	81	17-Dec-16	07-Mar-17	01-Apr-17	20-Jun-17	100%	0%	-105				1st Shopdrawing Submission
A52310	1st Shopdrawing Submission - Review & Approval	21	08-Mar-17	28-Mar-17	21-Jun-17	11-Jul-17	100%	0%	-105	A52310			
Facade Doors Package #6 - B1 Exit Door - Total No. of Doors = 7 (7 x Manual)													
A52350	1st Shopdrawing Submission	81	17-Dec-16	07-Mar-17	01-Apr-17	20-Jun-17	100%	0%	-105				1st Shopdrawing Submission
A52360	1st Shopdrawing Submission - Review & Approval	21	08-Mar-17	28-Mar-17	21-Jun-17	11-Jul-17	100%	0%	-105	A52360			
Facade Doors Package #7 - Garden Gallery Door - Total No. of Doors = 2 (2 x Manual)													
A52390	1st Shopdrawing Submission	88	17-Dec-16	14-Mar-17	01-Apr-17	27-Jun-17	100%	0%	-105				1st Shopdrawing Submission
A52400	1st Shopdrawing Submission - Review & Approval	21	15-Mar-17	04-Apr-17	28-Jun-17	18-Jul-17	80.95%	0%	-105	A52400			
Facade Doors Package #8 - Doors located in Metal Cladding - Total No. of Doors = 20 (20 x Manual)													
A52440	1st Shopdrawing Submission	88	17-Dec-16	14-Mar-17	01-Apr-17	27-Jun-17*	100%	0%	-105				1st Shopdrawing Submission
A52450	1st Shopdrawing Submission - Review & Approval	21	15-Mar-17	04-Apr-17	28-Jun-17	18-Jul-17	80.95%	0%	-105	A52450			
Facade Doors Package #9 - GF Lobby Access Door in Ceramic Tube - Total No. of Doors = 8													
A52480	1st Shopdrawing Submission	88	17-Dec-16	14-Mar-17	01-Apr-17	27-Jun-17	100%	0%	-105				1st Shopdrawing Submission
A52490	1st Shopdrawing Submission - Review & Approval	21	15-Mar-17	04-Apr-17	28-Jun-17	18-Jul-17	80.95%	0%	-105	A52490			
Facade Doors Package #10 - B1 Carriageway Access Panel & Doors - Total No. of Doors = 24													
A52530	1st Shopdrawing Submission	95	17-Dec-16	21-Mar-17	01-Apr-17	04-Jul-17	100%	0%	-105				1st Shopdrawing Submission
Facade Doors Package #12 - B1 Smoke Vent Panel - Total No. of Doors = 1													
A52580	1st Shopdrawing Submission	96	17-Dec-16	22-Mar-17	01-Apr-17	05-Jul-17	100%	0%	-105				1st Shopdrawing Submission
PERFORMANCE TEST - SHOPDRAWING SUBMISSION, FABRICATION, INSTALLATION & TEST													
PMU SHOPDRAWING SUBMISSION & TEST - Tower Facade Precast Panel													
A52630	Perf MU - 2nd Shopdrawing Submission - Review & Approval	21	07-Dec-16	27-Dec-16	07-Dec-16	13-Mar-17	100%	100%	-75				Perf MU - 2nd Shopdrawing Submission - Review & Approval
A54620	Perf MU - Precast Concrete Facade Ordering & Production	173	07-Dec-16	28-May-17	07-Dec-16	19-May-17	66.47%	72%	10				Perf MU - Precast Concrete Facade Ordering
A55120	Perf MU - 1st Tower Facade Test Proposal Submission	12	28-Dec-16	08-Jan-17	14-Mar-17	25-Mar-17	100%	100%	-76				Perf MU - 1st Tower Facade Test Proposal Submission
A52650	Perf MU - 3rd Shopdrawing Submission	14	28-Dec-16	10-Jan-17	25-Mar-17	27-Mar-17	100%	100%	-75				Perf MU - 3rd Shopdrawing Submission
A55130	Perf MU - 1st Tower Facade Test Proposal Review & Approval	21	09-Jan-17	29-Jan-17	26-Mar-17	15-Apr-17	100%	29%	-76				Perf MU - 1st Tower Facade Test Proposal Review & Approval, Perf MU - 1st Tower Facade Test Proposal Review & Approval
A52660	Perf MU - 3rd Shopdrawing Submission - Review & Approval	21	11-Jan-17	31-Jan-17	28-Mar-17	16-Apr-17	100%	26%	-75				Perf MU - 3rd Shopdrawing Submission - Review & Approval, Perf MU - 3rd Shopdrawing Submission - Review & Approval
A55140	Perf MU - 2nd Tower Facade Test Proposal Submission	14	30-Jan-17	12-Feb-17	15-Apr-17	29-Apr-17	100%	0%	-76				Perf MU - 2nd Tower Facade Test Proposal Submission
A55150	Perf MU - 2nd Tower Facade Test Proposal Review & Approval	21	13-Feb-17	05-Mar-17	29-Apr-17	20-May-17	100%	0%	-76				Perf MU - 2nd Tower Facade Test Proposal Review & Approval
A54630	Perf MU - Precast Concrete Facade Installation	19	22-Apr-17	16-May-17	19-May-17	12-Jun-17	0%	0%	-21			A54630	Perf MU - Precast Concrete Facade Installation
A54640	Perf MU - Commence of Tower Precast Concrete Facade	0	17-May-17		12-Jun-17		0%	0%	-21			A54640	Perf MU - Commence of Tower Precast Concrete Facade
A54645	Perf MU - Testing & Report Submission of Tower Precast Concrete Facade	12	17-May-17	31-May-17	12-Jun-17	26-Jun-17	0%	0%	-21			A54645	Perf MU - Testing & Report Submission of Tower Precast Concrete Facade
PMU SHOPDRAWING SUBMISSION & TEST - Podium Facade Precast Panel													
A52680	Perf MU - 1st Shopdrawing Submission - Review & Approval	22	06-Dec-16	27-Dec-16	06-Dec-16	13-Mar-17	100%	100%	-75				Perf MU - 1st Shopdrawing Submission - Review & Approval
A54650	Perf MU - Podium Facade Precast Concrete + Curtain Wall Ordering & Production	160	18-Dec-16	26-May-17	03-Mar-17	06-Aug-17	65%	20%	-72				Perf MU - Podium Facade Precast Concrete + Curtain Wall Ordering & Production
A52690	Perf MU - 2nd Shopdrawing Submission	14	28-Dec-16	10-Jan-17	14-Mar-17	27-Mar-17	100%	100%	-75				Perf MU - 2nd Shopdrawing Submission
A52700	Perf MU - 2nd Shopdrawing Submission - Review & Approval	21	11-Jan-17	31-Jan-17	28-Mar-17	16-Apr-17	100%	26%	-75				Perf MU - 2nd Shopdrawing Submission - Review & Approval, Perf MU - 2nd Shopdrawing Submission - Review & Approval
PMU SHOPDRAWING SUBMISSION & TEST - Kinked Glass with T Mullion													
A52710	Perf MU - 1st Shopdrawing Submission	33	17-Dec-16	18-Jan-17	20-Mar-17	04-Apr-17	100%	88%	-76				Perf MU - 1st Shopdrawing Submission, Perf MU - 1st Shopdrawing Submission
A52720	Perf MU - 1st Shopdrawing Submission - Review & Approval	21	19-Jan-17	08-Feb-17	04-Apr-17	25-Apr-17	100%	0%	-76				Perf MU - 1st Shopdrawing Submission - Review & Approval
A54700	Perf MU - GW with T Mullion + Reflective Glass Ordering & Production	123	19-Jan-17	21-May-17	04-Apr-17	05-Aug-17	58.54%	0%	-76				Perf MU - GW with T Mullion + Reflective Glass Ordering & Production
A52730	Perf MU - 2nd Shopdrawing Submission	14	09-Feb-17	22-Feb-17	25-Apr-17	09-May-17	100%	0%	-76				Perf MU - 2nd Shopdrawing Submission
A52740	Perf MU - 2nd Shopdrawing Submission - Review & Approval	21	23-Feb-17	15-Mar-17	09-May-17	30-May-17	100%	0%	-76				Perf MU - 2nd Shopdrawing Submission - Review & Approval

Three Months Rolling Programme (3MRP) Month 18 - 31 Mar 2017

Activity ID	Activity Name	MICP D15 O3A	MICP D15 O3A	MICP D15 O3A	Start	Finish	Planned B/L % Complete	Actual % Complete	Finish Variance (+/-d)	2017				
										Mar 18	Apr 19	May 20	Jun 21	
A55200	Perf MU - 1st GW with T Mullion Test Proposal Submission	12	16-Mar-17	27-Mar-17	30-May-17	11-Jun-17	100%	0%	-76					
A55210	Perf MU - 1st GW with T Mullion Test Proposal Review & Approval	21	28-Mar-17	17-Apr-17	11-Jun-17	02-Jul-17	19.05%	0%	-76					
PMU SHOPDRAWING SUBMISSION & TEST - Glass Wall with Ceramic Mullions at GF														
A52750	Perf MU - 1st Shopdrawing Submission	33	17-Dec-16	18-Jan-17	25-Mar-17	10-Apr-17	100%	70%	-82					
A52760	Perf MU - 1st Shopdrawing Submission - Review & Approval	21	19-Jan-17	08-Feb-17	10-Apr-17	01-May-17	100%	0%	-82					
A54740	Perf MU - GW with Ceramic Mullion G/F Production & Fabrication	197	09-Feb-17	24-Aug-17	01-May-17	14-Nov-17	25.89%	0%	-82					
A52770	Perf MU - 2nd Shopdrawing Submission	14	09-Feb-17	22-Feb-17	01-May-17	15-May-17	100%	0%	-82					
A52780	Perf MU - 2nd Shopdrawing Submission - Review & Approval	21	23-Feb-17	15-Mar-17	15-May-17	05-Jun-17	100%	0%	-82					
A55240	Perf MU - 1st GW with Ceramic Mullion Test Proposal Submission	12	16-Mar-17	27-Mar-17	05-Jun-17	17-Jun-17	100%	0%	-82					
A55250	Perf MU - 1st GW with Ceramic Mullion Test Proposal Review & Approval	21	28-Mar-17	17-Apr-17	17-Jun-17	08-Jul-17	19.05%	0%	-82					
PMU SHOPDRAWING SUBMISSION & TEST - Vertical Glass Wall at Skylight Gallery														
A52790	Perf MU - 1st Shopdrawing Submission	12	17-Dec-16	28-Dec-16	25-Mar-17	10-Apr-17	100%	17%	-103					
A55300	Perf MU - 2nd Vertical GW Skylight Gallery Test Proposal Submission	14	28-Mar-17	10-Apr-17	01-Apr-17	14-Apr-17	28.57%	0%	-4					
A52800	Perf MU - 1st Shopdrawing Submission - Review & Approval	21	29-Dec-16	18-Jan-17	10-Apr-17	01-May-17	100%	0%	-103					
A55310	Perf MU - 2nd Vertical GW Skylight Gallery Test Proposal Review & Approval	21	11-Apr-17	01-May-17	15-Apr-17	05-May-17	0%	0%	-4					
A52810	Perf MU - 2nd Shopdrawing Submission	14	19-Jan-17	01-Feb-17	01-May-17	15-May-17	100%	0%	-103					
A54820	Perf MU - Vertical Glass Wall Skylight Gallery Production & Fabrication	134	19-Jan-17	01-Jun-17	01-May-17	12-Sep-17	53.73%	0%	-103					
A52820	Perf MU - 2nd Shopdrawing Submission - Review & Approval	21	02-Feb-17	22-Feb-17	15-May-17	05-Jun-17	100%	0%	-103					
PMU SHOPDRAWING SUBMISSION & TEST - Plaza Skylight 3/F Terrace														
A52830	Perf MU - 1st Shopdrawing Submission	12	17-Dec-16	28-Dec-16	25-Mar-17	10-Apr-17	100%	17%	-103					
A52840	Perf MU - 1st Shopdrawing Submission - Review & Approval	21	29-Dec-16	18-Jan-17	10-Apr-17	01-May-17	100%	0%	-103					
A52850	Perf MU - 2nd Shopdrawing Submission	14	19-Jan-17	01-Feb-17	01-May-17	15-May-17	100%	0%	-103					
A54780	Perf MU - Plaza Skylight 3/F Terrace Production & Fabrication	117	19-Jan-17	15-May-17	01-May-17	26-Aug-17	61.54%	0%	-103					
A52860	Perf MU - 2nd Shopdrawing Submission - Review & Approval	21	02-Feb-17	22-Feb-17	15-May-17	05-Jun-17	100%	0%	-103					
A55320	Perf MU - 1st Plaza Skylight Test Proposal Submission	12	23-Feb-17	06-Mar-17	05-Jun-17	17-Jun-17	100%	0%	-103					
A55330	Perf MU - 1st Plaza Skylight Test Proposal Review & Approval	21	07-Mar-17	27-Mar-17	17-Jun-17	08-Jul-17	100%	0%	-103					
PMU SHOPDRAWING SUBMISSION & TEST - Acoustic Mock up														
A52870	Perf MU - 2nd Shopdrawing Submission	12	17-Dec-16	28-Dec-16	25-Mar-17	10-Apr-17	100%	17%	-103					
A52880	Perf MU - 2nd Shopdrawing Submission - Review & Approval	21	29-Dec-16	18-Jan-17	10-Apr-17	01-May-17	100%	0%	-103					
A55060	Perf MU - 1st Acoustic Mock Up Test Proposal Submission	12	19-Jan-17	30-Jan-17	01-May-17	13-May-17	100%	0%	-103					
A52890	Perf MU - 3rd Shopdrawing Submission	14	19-Jan-17	01-Feb-17	01-May-17	15-May-17	100%	0%	-103					
A55070	Perf MU - 1st Acoustic Mock Up Test Proposal Review & Approval	21	31-Jan-17	20-Feb-17	13-May-17	03-Jun-17	100%	0%	-103					
A52900	Perf MU - 3rd Shopdrawing Submission - Review & Approval	21	02-Feb-17	22-Feb-17	15-May-17	05-Jun-17	100%	0%	-103					
A55080	Perf MU - 2nd Acoustic Mock Up Test Proposal Submission	14	21-Feb-17	06-Mar-17	03-Jun-17	17-Jun-17	100%	0%	-103					
A55090	Perf MU - 2nd Acoustic Mock Up Test Proposal Review & Approval	21	07-Mar-17	27-Mar-17	17-Jun-17	08-Jul-17	100%	0%	-103					
PRODUCTION MOCK UP & INSPECTION														
Prod MU - Tower Facade Precast Panel														
A55360	Tower Precast Concrete & Curtain Wall Prod MU	60	01-Jun-17	30-Jul-17	26-Jun-17	25-Aug-17	0%	0%	-25					
BIM MODEL SUBMISSION														
BIM MODEL SUBMISSION - Tower Facade Precast Panel (MPLUS-BIM-D003)														
A52920	5th BIM Model Submission	149	20-Sep-16	15-Feb-17	20-Sep-16	30-Apr-17	100%	80%	-74					
A52930	5th BIM Model Submission - Review & Approval	21	16-Feb-17	08-Mar-17	30-Apr-17	21-May-17	100%	0%	-74					
A52940	6th BIM Model Submission	14	09-Mar-17	22-Mar-17	21-May-17	04-Jun-17	100%	0%	-74					
A52950	6th BIM Model Submission - Review & Approval	21	23-Mar-17	12-Apr-17	04-Jun-17	25-Jun-17	42.86%	0%	-74					
BIM MODEL SUBMISSION - Podium Facade Panel (MPLUS-BIM-D004)														
A52960	3rd BIM Model Submission	209	15-Jul-16	08-Feb-17	15-Jul-16 A	26-Apr-17	100%	88%	-76					
A52970	3rd BIM Model Submission - Review & Approval	21	09-Feb-17	01-Mar-17	26-Apr-17	17-May-17	100%	0%	-76					
A52980	4th BIM Model Submission	14	02-Mar-17	15-Mar-17	17-May-17	31-May-17	100%	0%	-76					
A52990	4th BIM Model Submission - Review & Approval	21	16-Mar-17	05-Apr-17	31-May-17	21-Jun-17	76.19%	0%	-76					
BIM MODEL SUBMISSION - Glass Wall with T Mullion														
A53000	1st BIM Model Submission	56	23-Nov-16	17-Jan-17	23-Nov-16	03-Apr-17	100%	95%	-76					
A53010	1st BIM Model Submission - Review & Approval	21	18-Jan-17	07-Feb-17	03-Apr-17	24-Apr-17	100%	0%	-76					
A53020	2nd BIM Model Submission	14	08-Feb-17	21-Feb-17	24-Apr-17	08-May-17	100%	0%	-76					
A53030	2nd BIM Model Submission - Review & Approval	21	22-Feb-17	14-Mar-17	08-May-17	29-May-17	100%	0%	-76					
BIM MODEL SUBMISSION - Glass Wall with Ceramic Mullion & Precast Concrete Mullion														
A53040	1st BIM Model Submission	46	17-Dec-16	31-Jan-17	03-Mar-17	17-Apr-17	100%	65%	-75					
A53050	1st BIM Model Submission - Review & Approval	21	01-Feb-17	21-Feb-17	17-Apr-17	08-May-17	100%	0%	-75					
A53060	2nd BIM Model Submission	14	22-Feb-17	07-Mar-17	08-May-17	22-May-17	100%	0%	-75					
A53070	2nd BIM Model Submission - Review & Approval	21	08-Mar-17	28-Mar-17	22-May-17	12-Jun-17	100%	0%	-75					
BIM MODEL SUBMISSION - Ceramic Concrete Tubes & Perforated Cladding														
A53080	1st BIM Model Submission	46	17-Dec-16	31-Jan-17	03-Mar-17	17-Apr-17	100%	65%	-75					
A53090	1st BIM Model Submission - Review & Approval	21	01-Feb-17	21-Feb-17	17-Apr-17	08-May-17	100%	0%	-75					
A53100	2nd BIM Model Submission	14	22-Feb-17	07-Mar-17	08-May-17	22-May-17	100%	0%	-75					
A53110	2nd BIM Model Submission - Review & Approval	21	08-Mar-17	28-Mar-17	22-May-17	12-Jun-17	100%	0%	-75					
BIM MODEL SUBMISSION - Strip Glazing at Skylight Gallery & Plaza Skylight at L3 (MPLUS-BIM-D006) & (
A53120	3rd BIM Model Submission	76	06-Oct-16	20-Dec-16	06-Oct-16	04-Apr-17	100%	95%	-105					
A53130	3rd BIM Model Submission - Review & Approval	21	21-Dec-16	10-Jan-17	04-Apr-17	25-Apr-17	100%	0%	-105					
A53140	4th BIM Model Submission	14	11-Jan-17	24-Jan-17	25-Apr-17	09-May-17	100%	0%	-105					
A53150	4th BIM Model Submission - Review & Approval	21	25-Jan-17	14-Feb-17	09-May-17	30-May-17	100%	0%	-105					
BIM MODEL SUBMISSION - L3 Storefront (MPLUS-BIM-D001)														
A53160	5th BIM Model Submission	98	14-Sep-16	20-Dec-16	14-Sep-16	10-May-17	100%	60%	-140					
A53170	5th BIM Model Submission - Review & Approval	21	21-Dec-16	10-Jan-17	10-May-17	31-May-17	100%	0%	-140					
A53180	6th BIM Model Submission	14	11-Jan-17	24-Jan-17	31-May-17	14-Jun-17	100%	0%	-140					
A53190	6th BIM Model Submission - Review & Approval	21	25-Jan-17	14-Feb-17	14-Jun-17	05-Jul-17	100%	0%	-140					
BIM MODEL SUBMISSION - Garden Gallery Ceramic Cladding (MPLUS-BIM-D002)														

Three Months Rolling Programme (3MRP) Month 18 - 31 Mar 2017

Activity ID	Activity Name	MICP D15 O3A	MICP D15 O3A	MICP D15 O3A	Start	Finish	Planned B/L % Complete	Actual % Complete	Finish Variance (+/-d)	2017				
										Mar 18	Apr 19	May 20	Jun 21	
A53200	1st BIM Model Submission	76	06-Oct-16	20-Dec-16	06-Oct-16	06-Mar-17	100%	100%	-75	1st BIM Model Submission				
A53210	1st BIM Model Submission - Review & Approval	21	21-Dec-16	10-Jan-17	07-Mar-17	27-Mar-17	100%	100%	-75	1st BIM Model Submission - Review & Approval				
A53220	2nd BIM Model Submission	14	11-Jan-17	24-Jan-17	28-Mar-17	14-Apr-17	100%	0%	-80	2nd BIM Model Submission				
A53230	2nd BIM Model Submission - Review & Approval	21	25-Jan-17	14-Feb-17	15-Apr-17	05-May-17	100%	0%	-80	2nd BIM Model Submission - Review & Approval				
BIM MODEL SUBMISSION - Metal Cladding FAC-LV-01a/FAC-LV-01b (Additional Scope)														
A53250	1st BIM Model Submission	70	17-Dec-16	24-Feb-17	03-Mar-17	11-May-17	100%	42%	-76	1st BIM Model Submission				
A53260	1st BIM Model Submission - Review & Approval	21	25-Feb-17	17-Mar-17	11-May-17	01-Jun-17	100%	0%	-76	1st BIM Model Submission - Review & Approval				
A53270	2nd BIM Model Submission	14	18-Mar-17	31-Mar-17	01-Jun-17	15-Jun-17	100%	0%	-76	2nd BIM Model Submission				
A53280	2nd BIM Model Submission - Review & Approval	21	01-Apr-17	21-Apr-17	15-Jun-17	06-Jul-17	0%	0%	-76	2nd BIM Model Submission - Review & Approval				
FABRICATION & DELIVERY OF M+ TOWER & PODIUM FACADE SYSTEM														
01A Tower Facade PC+CW (Bulk)														
A54880	Production & Fabrication - Precast Panel for Tower - Summary	229	19-Nov-16	05-Jul-17	19-Nov-16	19-Sep-17	58.08%	25%	-76	Production & Fabrication - Precast Panel for Tower - Summary				
Glass Production & Fabrication														
A54450	Coated Glass Production	108	19-Nov-16	31-Mar-17	19-Nov-16	14-Jun-17	100%	48%	-56	Coated Glass Production				
A54460	Fabrication of Glass Panel	206	18-Feb-17	27-Oct-17	03-Mar-17	09-Nov-17	17.48%	13%	-9	Fabrication of Glass Panel				
A54870	Coated Glass 1st Delivery to Factory	0	18-Apr-17		26-Jun-17		0%	0%	-56	Coated Glass 1st Delivery to Factory				
CW Glazed Panel Production & Fabrication														
A54900	Die Making - Bulk Production	68	22-Nov-16	15-Feb-17	22-Nov-16	13-Apr-17	100%	86%	-48	Die Making - Bulk Production				
A54910	Aluminium Extrusion Production	201	16-Feb-17	19-Oct-17	13-Apr-17	15-Dec-17	18.91%	0%	-48	Aluminium Extrusion Production				
A54920	Application of PVF2 Coating	171	30-Mar-17	26-Oct-17	01-Jun-17	22-Dec-17	1.17%	0%	-48	Application of PVF2 Coating				
A54860	Fabrication & Assemble of Curtain Wall Unit	203	18-Apr-17	18-Dec-17	26-Jun-17	01-Mar-18	0%	0%	-56	Fabrication & Assemble of Curtain Wall Unit				
Terracotta Production														
A54930	Die Making	36	19-Nov-16	03-Jan-17	19-Nov-16	16-Mar-17	100%	100%	-58	Die Making				
A54940	Terracotta Production - Tower (Bulk)	222	04-Jan-17	03-Oct-17	17-Mar-17	13-Dec-17	32.43%	6%	-59	Terracotta Production - Tower (Bulk)				
A54950	Delivery to Precast Factory	212	10-Mar-17	24-Nov-17	25-May-17	05-Feb-18	8.96%	0%	-59	Delivery to Precast Factory				
Precast Concrete Facade														
A54960	Precast Concrete Mould Making	215	28-Mar-17	15-Dec-17	29-May-17	13-Feb-18	1.86%	0%	-48	Precast Concrete Mould Making				
01B Tower Lighting (Bulk)														
Procurement & Production (3F to Roof) & Shipment														
A55020	Production - Tower Lighting Bar	189	31-Mar-17	18-Nov-17	01-Apr-17	20-Nov-17	0.53%	0%	-1	Production - Tower Lighting Bar				
CW Glazed Panel Production & Fabrication														
A55030	Delivery & Assembly	200	04-May-17	30-Dec-17	05-May-17	02-Jan-18	0%	0%	-1	Delivery & Assembly				
A10000	IQC Inspection	190	19-May-17	04-Jan-18	20-May-17	05-Jan-18	0%	0%	-1	IQC Inspection				
A10010	OQC Inspection	190	29-May-17	13-Jan-18	31-May-17	15-Jan-18	0%	0%	-1	OQC Inspection				
02 Podium Facade PC + CW (Bulk)														
A54470	Production & Fabrication - Precast Panel for Podium	262	12-Nov-16	31-Jul-17	12-Nov-16	14-Oct-17	53.44%	25%	-75	Production & Fabrication - Precast Panel for Podium				
Glass Production & Fabrication														
A10020	Ordering of Coated Glass	106	12-Nov-16	22-Mar-17	12-Nov-16	09-Jun-17	100%	50%	-61	Ordering of Coated Glass				
A10030	Fabrication of Insulated Glass Panel	166	23-Mar-17	13-Oct-17	10-Jun-17	27-Dec-17	4.82%	0%	-61	Fabrication of Insulated Glass Panel				
CW Glazed Panel Production & Fabrication														
A10040	Die Making - Bulk Production	46	17-Feb-17	12-Apr-17	17-Feb-17	27-Apr-17	80.43%	60%	-9	Die Making - Bulk Production				
A10050	Aluminium Extrusion Production	140	13-Apr-17	30-Sep-17	27-Apr-17	14-Oct-17	0%	0%	-9	Aluminium Extrusion Production				
A10060	Application of PVF2 Coating	157	29-Apr-17	06-Nov-17	12-May-17	17-Nov-17	0%	0%	-9	Application of PVF2 Coating				
A10070	Fabrication & Assemble of Curtain Wall Unit	157	10-May-17	14-Nov-17	21-Jun-17	27-Dec-17	0%	0%	-35	Fabrication & Assemble of Curtain Wall Unit				
Terracotta Production														
A10080	Ordering of Terracotta - Podium (Bulk)	11	24-Dec-16	09-Jan-17	03-Mar-17	15-Mar-17	100%	100%	-52	Ordering of Terracotta - Podium (Bulk)				
A10090	Die Making - Terracotta Production	55	10-Jan-17	17-Mar-17	16-Mar-17	25-May-17	100%	26%	-53	Die Making - Terracotta Production				
A10100	Terracotta Production - Tower (Bulk)	165	16-Feb-17	05-Sep-17	24-Apr-17	09-Nov-17	23.03%	0%	-53	Terracotta Production - Tower (Bulk)				
Precast Concrete Facade														
A10110	Precast Concrete Mould Making	153	09-May-17	08-Nov-17	12-Jun-17	11-Dec-17	0%	0%	-28	Precast Concrete Mould Making				
04B GW with Ceramic Mullion (GF & 1F) (Bulk)														
A54540	Production & Fabrication - GW with Ceramic Mullion (GF & 1F)	216	05-May-17	06-Dec-17	05-May-17*	06-Dec-17	0%	0%	0	Production & Fabrication - GW with Ceramic Mullion (GF & 1F)				
Glass Production & Fabrication														
A10460	Coated Glass Production	75	05-May-17	02-Aug-17	05-May-17	02-Aug-17	0%	0%	0	Coated Glass Production				
Alum Frame Production & Fabrication														
A10480	Die Making - Bulk Production	38	19-Jun-17	02-Aug-17	19-Jun-17	02-Aug-17	0%	0%	0	Die Making - Bulk Production				
Terracotta Production														
A10550	Die Making - Bulk Production	50	26-May-17	25-Jul-17	26-May-17	25-Jul-17	0%	0%	0	Die Making - Bulk Production				
07 L3 Storefront (Bulk)														
A18870	Production & Fabrication - L3 Storefront	213	01-Apr-17	30-Oct-17	01-Apr-17	30-Oct-17	0%	0%	0	Production & Fabrication - L3 Storefront				
Glass Production & Fabrication														
A19170	Coated Glass Production	97	01-Apr-17	01-Aug-17	01-Apr-17*	01-Aug-17	0%	0%	0	Coated Glass Production				
Alum Frame Production & Fabrication														
A18890	Die Making - Bulk Production	71	01-Apr-17	30-Jun-17	01-Apr-17	30-Jun-17	0%	0%	0	Die Making - Bulk Production				
08 Garden Gallery Ceramic Cladding 3F (Bulk)														
A19190	Production & Fabrication - Garden Gallery Ceramic Cladding 3F	108	05-Apr-17	21-Jul-17	17-Jun-17	02-Oct-17	0%	0%	-73	Production & Fabrication - Garden Gallery Ceramic Cladding 3F				
Brackets Production & Fabrication (SS)														
A18930	Production & Fabrication	35	05-Apr-17	20-May-17	01-Apr-17	18-May-17	0%	0%	2	Production & Fabrication				
A18940	Delivery of SS Bracket to Site	6	22-May-17	27-May-17	19-May-17	25-May-17	0%	0%	2	Delivery of SS Bracket to Site				
Terracotta Production & Fabrication														
A18950	Terracotta Production	45	05-Apr-17	02-Jun-17	01-Apr-17	31-May-17	0%	0%	2	Terracotta Production				
A18960	Delivery to assemble factory	4	03-Jun-17	07-Jun-17	01-Jun-17	05-Jun-17	0%	0%	2	Delivery to assemble factory				
A18970	Assemble of bracket to Ceramic Cladding	36	08-Jun-17	20-Jul-17	06-Jun-17	18-Jul-17	0%	0%	2	Assemble of bracket to Ceramic Cladding				
09 North Perimeter Louvre Cladding (Bulk)														
A19210	Production & Fabrication - North Perimeter Louvre Cladding	294	06-Apr-17	24-Jan-18	01-Apr-17	19-Jan-18	0%	0%	5	Production & Fabrication - North Perimeter Louvre Cladding				

Three Months Rolling Programme (3MRP) Month 18 - 31 Mar 2017

Activity ID	Activity Name	MICP D15 O3A	MICP D15 O3A	MICP D15 O3A	Start	Finish	Planned B/L % Complete	Actual % Complete	Finish Variance (+/-d)	2017					
										Mar 18	Apr 19	May 20	Jun 21		
Cladding & Louvre Production & Fabrication															
A18990	Die Making - Bulk Production	59	06-Apr-17	20-Jun-17	01-Apr-17*	16-Jun-17	0%	0%	3		A18990				Die Making
A19000	Aluminium Extrusion Production	45	21-Jun-17	12-Aug-17	17-Jun-17	09-Aug-17	0%	0%	3					A19000	
10 Doors (Bulk)															
Doors Production & Fabrication															
A19060	Die Making	89	06-Mar-17	24-Jun-17	06-Mar-17	24-Jun-17	25.84%	26%	0	A19060					Die M
A19070	Aluminium Extrusion Production	90	16-Jun-17	29-Sep-17	16-Jun-17	29-Sep-17	0%	0%	0					A19070	
M+ Podium External Envelope (By RedLand, Permasteelisa)															
3/F Roof Level															
(By Permasteelisa) Skylight/Ceramic Cladding/Storefront															
Zone M, F & N															
A47590	Handover Zone M - 3/F Working Area	0		11-May-17		28-Jun-17	0%	0%	-40					A47590	
M+ Tower External Envelope (By Permasteelisa)															
Tower Facade Advance Works															
Provision of Monorails, Catch fan & Working Platform															
A14820	Preparation & Design of Monorails	12	03-Apr-17	20-Apr-17	01-Apr-17	19-Apr-17*	0%	0%	1		A14820				Preparation & Design of Monorails
A14830	Monorails - 1st Submission, Review and Approval by MJV	12	21-Apr-17	06-May-17	20-Apr-17	05-May-17	0%	0%	1			A14830			Monorails - 1st Submission, Review and Approval by MJV
A14840	Monorails - 2nd Submission, Review and Approval by MJV	12	08-May-17	20-May-17	06-May-17	19-May-17	0%	0%	1				A14840		Monorails - 2nd Submission, Review and Approval by MJV
Provision of Catchfan															
A42770	Preparation & Design of Catchfan & Working Platform	12	22-May-17	05-Jun-17	20-May-17	03-Jun-17	0%	0%	1					A42770	Preparation & Design of Catchfan
Provision of Tower Crane TC6 on B1/F & 3/F Podium															
A42830	Zone E - 3/F Slab Complete	0		19-May-17		26-Jun-17	0%	0%	-31					A42830	
CSF & RDE Construction															
Sub-Structure RC Works															
B2/F Level															
North Zoning @ Portion - T															
Remaining Portion B7 @ Grid Line K' to A' / 5' to 7'															
A48100	Construct B2 Slab (B7) (160 m3)	11	09-Nov-16	21-Nov-16	15-Feb-17	05-Apr-17	100%	80%	-108						Construct B2 Slab (B7) (160 m3), Construct B2 Slab (B7) (160 m3)
B1/F Level															
North Zoning @ Portion - R															
Portion B1R1 @ Grid Line I' to J' / 6' to 1'															
A48220	Remove Scaffolds and 1st Layer of Struts	4	17-Jan-17	20-Jan-17	06-Mar-17	10-Mar-17	100%	100%	-38						Remove Scaffolds and 1st Layer of Struts
Portion B1R2 @ Grid Line G' to I' / 6' to 1'															
A48260	Remove Scaffolds and Cleaning	3	19-Jan-17	21-Jan-17	06-Mar-17	10-Mar-17	100%	100%	-37						Remove Scaffolds and Cleaning
Portion B1R5 @ Grid Line A' to A' / 3 to 4'															
A10870	Remove Scaffolds and Cleaning	3	29-Dec-16	31-Dec-16	27-Feb-17	06-Mar-17	100%	100%	-50						Remove Scaffolds and Cleaning
Portion B1R3 @ Grid Line A' to C' / 6' to 7'															
A48270	Construct beams & slab (B1/F) (106 m3)	16	28-Dec-16	16-Jan-17	28-Dec-16	06-Apr-17	100%	80%	-64						Construct beams & slab (B1/F) (106 m3), Construct beams & slab (B1/F) (106 m3)
A48290	Remove Scaffolds and Cleaning	3	03-Feb-17	06-Feb-17	01-Apr-17	05-Apr-17	100%	0%	-49						Remove Scaffolds and Cleaning
Portion B1R4 @ Grid Line A' to A' / 6' to 7'															
A48300	Construct beams & slab (B1/F) (100 m3)	15	16-Jan-17	04-Feb-17	09-Feb-17	07-Apr-17	100%	70%	-52						Construct beams & slab (B1/F) (100 m3), Construct beams & slab (B1/F) (100 m3)
A48310	Concrete Curing period (2-weeks)	12	05-Feb-17	16-Feb-17	07-Apr-17	19-Apr-17	100%	0%	-62						Concrete Curing period (2-weeks)
A48320	Remove Scaffolds and Cleaning	3	17-Feb-17	20-Feb-17	19-Apr-17	22-Apr-17	100%	0%	-49						Remove Scaffolds and Cleaning
North Zoning @ Portion - S															
Portion S2 @ Grid Line A' / 6' to 2'															
A48340	Construct B1 Slab on Grid (Entrance Portal Road - RC 150 m3,)	14	06-Feb-17	21-Feb-17	07-Apr-17	27-Apr-17	100%	0%	-52						Construct B1 Slab on Grid (Entrance Portal Road - RC 150 m3,)
A48350	Concrete Curing period (2-days), remove formworks & cleaning	4	22-Feb-17	25-Feb-17	27-Apr-17	01-May-17	100%	0%	-65						Concrete Curing period (2-days), remove formworks & cleaning
Portion S1 @ Grid Line A' / 2' to 3'															
A37940	Concrete Curing period (2-days), remove formworks & cleaning	4	06-Jan-17	09-Jan-17	05-Mar-17	06-Mar-17	100%	100%	-55						Concrete Curing period (2-days), remove formworks & cleaning
CSF Zoning @ Portion - T															
Portion B1T1 @ Grid Line D' to F' / 1' to 3'															
A48420	Remove scaffolds and 1st Layer of Struts	6	17-Jan-17	23-Jan-17	21-Mar-17	23-Mar-17	100%	100%	-47						Remove scaffolds and 1st Layer of Struts
Portion B1T2 @ Grid Line D' to F' / 3' to 5'															
A48470	Remove scaffolds & cleaning	6	29-Dec-16	05-Jan-17	20-Mar-17	22-Mar-17	100%	100%	-61						Remove scaffolds & cleaning
Portion B1T3 @ Grid Line D' to G' / 5' to 6'															
A48520	Remove scaffolds & cleaning	4	19-Dec-16	22-Dec-16	06-Mar-17	10-Mar-17	100%	100%	-60						Remove scaffolds & cleaning
Portion B1T4 @ Grid Line B' to D' / 3' to 6'															
A48560	Remove scaffolds & cleaning	4	20-Jan-17	24-Jan-17	01-Apr-17	06-Apr-17	100%	0%	-58						Remove scaffolds & cleaning
Portion B1T5 @ Grid Line A' to B' / 4' to 6'															
A48580	Construct Columns & Walls B2 to B1/F @ GL A'-B' / 4'-6'	11	20-Jan-17	04-Feb-17	01-Apr-17	18-Apr-17	100%	0%	-58						Construct Columns & Walls B2 to B1/F @ GL A'-B' / 4'-6'
A48590	Construct beams & slab (B1/F) (135 m3)	12	01-Feb-17	14-Feb-17	11-Apr-17	27-Apr-17	100%	0%	-58						Construct beams & slab (B1/F) (135 m3)
A48600	Concrete Curing period (2-weeks)	11	15-Feb-17	25-Feb-17	28-Apr-17	08-May-17	100%	0%	-72						Concrete Curing period (2-weeks)
A48610	Remove scaffolds & cleaning	5	27-Feb-17	03-Mar-17	09-May-17	13-May-17	100%	0%	-55						Remove scaffolds & cleaning
Portion B1T6 @ Grid Line A' to A' / 5' to 6'															
A48620	Construct Columns & Walls B2 to B1/F @ GL A'-A' / 5'-6'	7	06-Feb-17	13-Feb-17	19-Apr-17	26-Apr-17	100%	0%	-58						Construct Columns & Walls B2 to B1/F @ GL A'-A' / 5'-6'
A48630	Construct beams & slab (B1/F) (135 m3)	13	10-Feb-17	24-Feb-17	24-Apr-17	10-May-17	100%	0%	-58						Construct beams & slab (B1/F) (135 m3)
A48640	Concrete Curing period (2-weeks)	10	25-Feb-17	06-Mar-17	11-May-17	20-May-17	100%	0%	-75						Concrete Curing period (2-weeks)
A48650	Remove scaffolds & cleaning	5	07-Mar-17	11-Mar-17	22-May-17	26-May-17	100%	0%	-59						Remove scaffolds & cleaning
RDE Zoning @ Portion - U															
Portion B1U1 @ Grid Line R' to J' / 1' to 4'															
A48710	Remove scaffolds and 1st Layer of Struts	6	10-Jan-17	16-Jan-17	13-Mar-17	01-Apr-17	100%	90%	-62						Remove scaffolds and 1st Layer of Struts, Remove scaffolds and 1st Layer of Struts
Portion B1U2 @ Grid Line I' to J' / 4' to 6'															
A48780	Remove Scaffolds and 1st Layer of Struts	10	16-Jan-17	26-Jan-17	07-Feb-17	01-Apr-17	100%	90%	-53						Remove Scaffolds and 1st Layer of Struts, Remove Scaffolds and 1st Layer of Struts
Portion B1U3 @ Grid Line F' to H' / 1' to 3'															
A48840	Remove scaffolds and 1st Layer of Struts	6	13-Jan-17	19-Jan-17	13-Mar-17	01-Apr-17	100%	90%	-59						Remove scaffolds and 1st Layer of Struts, Remove scaffolds and 1st Layer of Struts

Three Months Rolling Programme (3MRP) Month 18 - 31 Mar 2017

Activity ID	Activity Name	MICP D15 O3A	MICP D15 O3A	MICP D15 O3A	Start	Finish	Planned B/L % Complete	Actual % Complete	Finish Variance (+/-d)	2017				
										Mar 18	Apr 19	May 20	Jun 21	
Portion B1U4 @ Grid Line F' to H' / 3' to 6'														
A48880	Remove scaffolds & cleaning	5	21-Jan-17	26-Jan-17	06-Mar-17	01-Apr-17	100%	90%	-53		Remove scaffolds & cleaning, Remove scaffolds & cleaning			
LG/F Level														
CSF Zoning @ Portion - T														
Portion LGT2 @ Grid Line D' to F' / 3' to 5'														
A48940	Remove scaffolds & cleaning	11	24-Jan-17	08-Feb-17	01-Apr-17	18-Apr-17	100%	0%	-55		Remove scaffolds & cleaning			
Portion LGT3 @ Grid Line D' to F' / 5' to 6'														
A48980	Remove scaffolds & cleaning	6	18-Jan-17	24-Jan-17	01-Apr-17	08-Apr-17	100%	0%	-60		Remove scaffolds & cleaning			
Portion LGT4 @ Grid Line B' to D' / 3' to 5'														
A49000	Construct Cols & Perimeter Walls B1/F to LG/F @ GL B'-D' / 3'-5'	4	09-Jan-17	12-Jan-17	20-Feb-17	11-Mar-17 A	100%	100%	-46		Construct Cols & Perimeter Walls B1/F to LG/F @ GL B'-D' / 3'-5'			
A49010	Construct beams & slab (LG/F) (145 m3)	11	13-Jan-17	25-Jan-17	13-Mar-17	17-Mar-17	100%	100%	-40		Construct beams & slab (LG/F) (145 m3)			
A49020	Concrete Curing period (2-weeks)	14	26-Jan-17	08-Feb-17	18-Mar-17	08-Apr-17	100%	42.86%	-59		Concrete Curing period (2-weeks), Concrete Curing period (2-weeks)			
A49030	Remove scaffolds & cleaning	6	09-Feb-17	15-Feb-17	10-Apr-17	19-Apr-17	100%	0%	-50		Remove scaffolds & cleaning			
Portion LGT5 @ Grid Line A' to D' / 5' to 6'														
A49040	Construct Columns & Walls B1/F to LG/F @ GL A'-D' / 5'-6'	29	17-Jan-17	22-Feb-17	20-Feb-17	11-Mar-17 A	100%	100%	-14		Construct Columns & Walls B1/F to LG/F @ GL A'-D' / 5'-6'			
A49050	Construct beams & slab (LG/F) (135 m3)	11	23-Feb-17	07-Mar-17	13-Mar-17	17-Mar-17	100%	100%	-8		Construct beams & slab (LG/F) (135 m3)			
A49060	Concrete Curing period (2-weeks)	13	08-Mar-17	20-Mar-17	18-Mar-17	07-Apr-17	100%	46.15%	-18		Concrete Curing period (2-weeks), Concrete Curing period (2-weeks)			
A49050anew	Construct beams & slab (LG/F) - Remaining part	0			18-Mar-17	01-Apr-17	0%	0%			Construct beams & slab (LG/F) - Remaining part, Construct beams & slab (LG/F) - Remaining part			
A49070	Remove scaffolds & cleaning	5	21-Mar-17	25-Mar-17	08-Apr-17	13-Apr-17	100%	0%	-15		Remove scaffolds & cleaning			
RDE Zoning @ Portion - U														
Portion LGU1 @ Grid Line H' to J' / 1' to 3'														
A49130	Remove scaffolds & cleaning	5	25-Jan-17	02-Feb-17	01-Apr-17	07-Apr-17	100%	0%	-54		Remove scaffolds & cleaning			
Portion LGU2 @ Grid Line F' to H' / 1' to 3'														
A49180	Remove scaffolds & cleaning	6	03-Feb-17	09-Feb-17	01-Apr-17	08-Apr-17	100%	0%	-49		Remove scaffolds & cleaning			
Portion LGU3 @ Grid Line F' to J' / 3' to 6'														
A49210	Concrete Curing period (2-weeks)	14	25-Jan-17	07-Feb-17	24-Feb-17	10-Mar-17	100%	100%	-30		Concrete Curing period (2-weeks)			
A49220	Remove scaffolds & cleaning	6	08-Feb-17	14-Feb-17	01-Apr-17	08-Apr-17	100%	0%	-45		Remove scaffolds & cleaning			
G/F Level														
North Zoning @ Portion - R (B1/F to G/F)														
Portion GFR1 @ Grid Line I' to J' / 5' to 1														
A49240	Construct Columns & Walls & Cols B1/F to G/F @ GL I'-J' / 5'-1	16	20-Jan-17	10-Feb-17	13-Feb-17	22-Apr-17	100%	10%	-56		Construct Columns & Walls & Cols B1/F to G/F @ GL I'-J' / 5'-1, Construct Columns & Walls & Cols B1/F to G/F @ GL I'-J' / 5'-1			
A49230	Commenced RC Structure From B1/F to G/F	0	20-Jan-17		01-Apr-17		100%	0%	-61		Commenced RC Structure From B1/F to G/F			
A49250	Construct beams & slab (G/F) (180 m3)	18	11-Feb-17	03-Mar-17	22-Apr-17	16-May-17	100%	0%	-56		Construct beams & slab (G/F) (180 m3)			
A49260	Concrete Curing period (2-weeks)	12	04-Mar-17	15-Mar-17	16-May-17	28-May-17	100%	0%	-73		Concrete Curing period (2-weeks)			
A49270	Remove scaffolds & cleaning	6	16-Mar-17	22-Mar-17	29-May-17	05-Jun-17	100%	0%	-57		Remove scaffolds & cleaning			
Portion GFR2 @ Grid Line F' to H' / 5' to 1														
A49280	Construct Columns & Walls & Cols B1/F to G/F @ GL F'-H' / 5'-1	16	11-Feb-17	01-Mar-17	06-Feb-17	24-Apr-17	100%	5%	-41		Construct Columns & Walls & Cols B1/F to G/F @ GL F'-H' / 5'-1, Construct Columns & Walls & Cols B1/F to G/F @ GL F'-H' / 5'-1			
A49290	Construct beams & slab (G/F) (175 m3)	18	04-Mar-17	24-Mar-17	16-May-17	07-Jun-17	100%	0%	-56		Construct beams & slab (G/F) (175 m3)			
A49300	Concrete Curing period (2-weeks)	12	25-Mar-17	05-Apr-17	19-Jun-17	19-Jun-17	58.33%	0%	-74		Concrete Curing period (2-weeks)			
A49310	Remove scaffolds & cleaning	6	06-Apr-17	12-Apr-17	19-Jun-17	26-Jun-17	0%	0%	-57		Remove scaffolds & cleaning			
Portion GFR3 & GFR4 @ Grid Line E' to F' / 6' to 2														
A49330	Construct Columns & Walls & Cols B1/F to G/F @ GL F'-H' / 5'-1	16	02-Mar-17	20-Mar-17	24-Apr-17	15-May-17	100%	0%	-41		Construct Columns & Walls & Cols B1/F to G/F @ GL F'-H' / 5'-1, Construct Columns & Walls & Cols B1/F to G/F @ GL F'-H' / 5'-1			
A49340	Construct beams & slab (G/F) (184 m3)	16	25-Mar-17	13-Apr-17	07-Jun-17	26-Jun-17	37.5%	0%	-56		Construct beams & slab (G/F) (184 m3)			
A49350	Concrete Curing period (2-weeks)	12	14-Apr-17	25-Apr-17	26-Jun-17	08-Jul-17	0%	0%	-73		Concrete Curing period (2-weeks)			
Portion GFR5 @ Grid Line C' to E' / 1 to 2														
A49370	Construct Columns & Walls & Cols B1/F to G/F @ GL C'-E' / 1-2	14	21-Mar-17	06-Apr-17	15-May-17	01-Jun-17	71.43%	0%	-41		Construct Columns & Walls & Cols B1/F to G/F @ GL C'-E' / 1-2, Construct Columns & Walls & Cols B1/F to G/F @ GL C'-E' / 1-2			
A49380	Construct beams & slab (G/F) (149 m3)	14	18-Apr-17	05-May-17	26-Jun-17	13-Jul-17	0%	0%	-56		Construct beams & slab (G/F) (149 m3)			
Portion GFR6 @ Grid Line D' to E' / 6' to 1														
A49420	Construct Columns & Walls & Cols B1/F to G/F @ GL D'-E' / 6'-1	14	07-Apr-17	26-Apr-17	01-Jun-17	17-Jun-17	0%	0%	-41		Construct Columns & Walls & Cols B1/F to G/F @ GL D'-E' / 6'-1, Construct Columns & Walls & Cols B1/F to G/F @ GL D'-E' / 6'-1			
Portion GFR7 @ Grid Line C' to D' / 6' to 1														
A49460	Construct Columns & Walls & Cols B1/F to G/F @ GL C'-D' / 6'-1	14	27-Apr-17	15-May-17	17-Jun-17	05-Jul-17	0%	0%	-41		Construct Columns & Walls & Cols B1/F to G/F @ GL C'-D' / 6'-1, Construct Columns & Walls & Cols B1/F to G/F @ GL C'-D' / 6'-1			
Portion GFR8 @ Grid Line A' to C' / 6' to 7														
A49510	Construct Columns & Walls & Cols B1/F to G/F @ GL A'-C' / 6'-7	14	08-May-17	23-May-17	26-Jun-17	13-Jul-17	0%	0%	-41		Construct Columns & Walls & Cols B1/F to G/F @ GL A'-C' / 6'-7, Construct Columns & Walls & Cols B1/F to G/F @ GL A'-C' / 6'-7			
North Zoning @ Portion - S (B1/F to G/F)														
Portion GFS1 @ Grid Line A / 1 to 3														
A49700	Construct Columns & Walls & Cols B1/F to G/F @ GL A / 1-3	16	08-Jun-17	26-Jun-17	01-Sep-16	23-Mar-17	0%	100%	75		Construct Columns & Walls & Cols B1/F to G/F @ GL A / 1-3, Construct Columns & Walls & Cols B1/F to G/F @ GL A / 1-3			
A49710	Construct beams & slab (G/F) (313 m3)	18	29-Jun-17	20-Jul-17	01-Feb-17	06-Apr-17	0%	80%	83		Construct beams & slab (G/F) (313 m3)			
A49720	Concrete Curing period (2-weeks)	12	21-Jul-17	01-Aug-17	06-Apr-17	18-Apr-17	0%	0%	105		Concrete Curing period (2-weeks)			
A49730	Remove scaffolds & cleaning	6	02-Aug-17	08-Aug-17	18-Apr-17	25-Apr-17	0%	0%	86		Remove scaffolds & cleaning			
Portion GFS2 @ Grid Line A / 6' to 1														
A49740	Construct Columns & Walls & Cols B1/F to G/F @ GL A / 6'-1	14	27-Jun-17	13-Jul-17	01-Apr-17	21-Apr-17	0%	0%	67		Construct Columns & Walls & Cols B1/F to G/F @ GL A / 6'-1, Construct Columns & Walls & Cols B1/F to G/F @ GL A / 6'-1			
A49750	Construct beams & slab (G/F) (128 m3)	16	14-Jul-17	01-Aug-17	22-Apr-17	12-May-17	0%	0%	67		Construct beams & slab (G/F) (128 m3)			
A49760	Concrete Curing period (2-weeks)	12	02-Aug-17	13-Aug-17	13-May-17	24-May-17	0%	0%	81		Concrete Curing period (2-weeks)			
A49770	Remove scaffolds & cleaning	6	14-Aug-17	19-Aug-17	25-May-17	01-Jun-17	0%	0%	67		Remove scaffolds & cleaning			
CSF Zoning @ Portion - T (LG/F to G/F)														
Portion GFT1 (LG/F to G/F) @ Grid Line D' to F' / 1' to 3'														
A49790	Construct Columns & Walls & Cols B1/F to G/F @ GL D'-F' / 1'-3'	3	20-Jan-17	23-Jan-17	17-Jan-17	23-Mar-17	100%	100%	-47		Construct Columns & Walls & Cols B1/F to G/F @ GL D'-F' / 1'-3', Construct Columns & Walls & Cols B1/F to G/F @ GL D'-F' / 1'-3'			
A49800	Construct beams & slab (G/F) (141 m3)	25	24-Jan-17	24-Feb-17	01-Feb-17	07-Apr-17	100%	80%	-35		Construct beams & slab (G/F) (141 m3), Construct beams & slab (G/F) (141 m3)			
A49810	Concrete Curing period (2-weeks)	12	25-Feb-17	08-Mar-17	08-Apr-17	19-Apr-17	100%	0%	-42		Concrete Curing period (2-weeks)			
A49820	Remove scaffolds & cleaning	6	09-Mar-17	15-Mar-17	20-Apr-17	26-Apr-17	100%	0%	-32		Remove scaffolds & cleaning			
A49830	Complete RDE Trx Room and Give Access to ABWF & MEP	0	16-Mar-17		27-Apr-17		100%	0%	-32		Complete RDE Trx Room and Give Access to ABWF & MEP			
Portion GFT2 (LG/F to G/F) @ Grid Line D' to F' / 3' to 5'														
A49860	Construct beams & slab (G/F) (260 m3)	20	19-Jan-17	14-Feb-17	17-Feb-17	13-Mar-17	100%	100%	-22		Construct beams & slab (G/F) (260 m3)			
A49870	Concrete Curing period (2-weeks)	13	15-Feb-17	27-Feb-17	14-Mar-17	28-Mar-17	100%	100%	-28		Concrete Curing period (2-weeks)			
A49880	Remove scaffolds & cleaning	5	28-Feb-17	04-Mar-17	01-Apr-17	07-Apr-17	100%	0%	-28		Remove scaffolds & cleaning			

Three Months Rolling Programme (3MRP) Month 18 - 31 Mar 2017

Activity ID	Activity Name	MICP D15 O3A	MICP D15 O3A	MICP D15 O3A	Start	Finish	Planned B/L % Complete	Actual % Complete	Finish Variance (+/-d)	2017				
										Mar 18	Apr 19	May 20	Jun 21	
Portion GFT3 (LG/F to G/F) @ Grid Line D' to G' / 5' to 6'														
A49900	Construct beams & slab (G/F) (156 m3)	9	13-Jan-17	23-Jan-17	14-Feb-17	01-Apr-17	100%	90%	-56		Construct beams & slab (G/F) (156 m3)	Construct beams & slab (G/F) (156 m3)		
A49910	Concrete Curing period (2-weeks)	14	24-Jan-17	06-Feb-17	01-Apr-17	15-Apr-17	100%	0%	-68		Concrete Curing period (2-weeks)			
A49920	Remove scaffolds & cleaning	5	07-Feb-17	11-Feb-17	18-Apr-17	22-Apr-17	100%	0%	-56		Remove scaffolds & cleaning			
Portion GFT4 (LG/F to G/F) @ Grid Line B' to D' / 3' to 6'														
A49930	Construct Walls & Cols LG/F to G/F @ GL B'-D' / 3'-6'	10	26-Jan-17	09-Feb-17	18-Mar-17	05-Apr-17	100%	70%	-46		Construct Walls & Cols LG/F to G/F @ GL B'-D' / 3'-6'	Construct Walls & Cols LG/F to G/F @ GL B'-D' / 3'-6'		
A49940	Construct beams & slab (G/F) (284 m3)	12	10-Feb-17	23-Feb-17	06-Apr-17	22-Apr-17	100%	0%	-46		Construct beams & slab (G/F) (284 m3)	Construct beams & slab (G/F) (284 m3)		
A49970	Commence CSF Building From G/F to 8/F (CMWP - 24 Mar 17)	0	20-Feb-17		19-Apr-17		100%	0%	-46		Commence CSF Building From G/F to 8/F (CMWP - 24 Mar 17)	Commence CSF Building From G/F to 8/F (CMWP - 24 Mar 17)		
A49950	Concrete Curing period (2-weeks)	13	24-Feb-17	08-Mar-17	23-Apr-17	05-May-17	100%	0%	-58		Concrete Curing period (2-weeks)			
A49960	Remove scaffolds & cleaning	6	09-Mar-17	15-Mar-17	06-May-17	12-May-17	100%	0%	-44	A49960	Remove scaffolds & cleaning			
Portion GFT5 (B1/F to G/F) @ Grid Line A' to B' / 3' to 6'														
A49980	Construct Walls & Cols B1/F to G/F @ GL A'-B' / 3'-6'	10	23-Jan-17	06-Feb-17	18-Mar-17	05-Apr-17	100%	70%	-49		Construct Walls & Cols B1/F to G/F @ GL A'-B' / 3'-6'	Construct Walls & Cols B1/F to G/F @ GL A'-B' / 3'-6'		
A49990	Construct beams & slab (G/F) (170 m3)	12	07-Feb-17	20-Feb-17	06-Apr-17	22-Apr-17	100%	0%	-49		Construct beams & slab (G/F) (170 m3)	Construct beams & slab (G/F) (170 m3)		
A50010	Concrete Curing period (2-weeks)	14	21-Feb-17	06-Mar-17	23-Apr-17	06-May-17	100%	0%	-61		Concrete Curing period (2-weeks)			
A50020	Remove scaffolds & cleaning	5	07-Mar-17	11-Mar-17	08-May-17	12-May-17	100%	0%	-47	A50020	Remove scaffolds & cleaning			
Portion GFT6 (B1/F to G/F) @ Grid Line A to A' / 5' to 6'														
A50030	Construct Walls & Cols B1/F to G/F @ GL A-A' / 5'-6'	7	06-Mar-17	13-Mar-17	11-May-17	18-May-17	100%	0%	-51	A50030	Construct Walls & Cols B1/F to G/F @ GL A-A' / 5'-6'	Construct Walls & Cols B1/F to G/F @ GL A-A' / 5'-6'		
A50040	Construct beams & slab (G/F) (216 m3)	18	14-Mar-17	03-Apr-17	19-May-17	09-Jun-17	88.89%	0%	-51	A50040	Construct beams & slab (G/F) (216 m3)	Construct beams & slab (G/F) (216 m3)		
A50050	Concrete Curing period (2-weeks)	13	04-Apr-17	16-Apr-17	10-Jun-17	22-Jun-17	0%	0%	-67	A50050	Concrete Curing period (2-weeks)			
A50060	Remove scaffolds & cleaning	4	18-Apr-17	21-Apr-17	23-Jun-17	27-Jun-17	0%	0%	-54	A50060	Remove scaffolds & cleaning			
RDE Zoning @ Portion - U (LG/F to G/F)														
Portion GFU1 (LG/F to G/F) @ Grid Line H' to J' / 1' to 4'														
A50090	Construct Columns & Walls LG/F to G/F @ GL H'-J' / 1'-4'	6	12-Jan-17	18-Jan-17	11-Feb-17	17-Mar-17	100%	100%	-47		Construct Columns & Walls LG/F to G/F @ GL H'-J' / 1'-4'	Construct Columns & Walls LG/F to G/F @ GL H'-J' / 1'-4'		
A50100	Construct beams & slab (G/F) (206 m3)	25	19-Jan-17	20-Feb-17	20-Feb-17	03-Apr-17	100%	95%	-35		Construct beams & slab (G/F) (206 m3)	Construct beams & slab (G/F) (206 m3)		
A50090new	Construct beams & slab (G/F)	0			20-Feb-17	25-Mar-17	0%	100%			Construct beams & slab (G/F)			
A50110	Concrete Curing period (2-weeks)	12	21-Feb-17	04-Mar-17	03-Apr-17	15-Apr-17	100%	0%	-41		Concrete Curing period (2-weeks)			
A50120	Remove scaffolds & cleaning	6	06-Mar-17	11-Mar-17	18-Apr-17	24-Apr-17	100%	0%	-33	A50120	Remove scaffolds & cleaning			
Portion GFU2 (LG/F to G/F) @ Grid Line I' to J' / 4' to 6'														
A50130	Construct Columns & Walls LG/F to G/F @ GL I'-J' / 4'-6'	7	03-Jan-17	10-Jan-17	13-Feb-17	17-Mar-17	100%	100%	-54		Construct Columns & Walls LG/F to G/F @ GL I'-J' / 4'-6'	Construct Columns & Walls LG/F to G/F @ GL I'-J' / 4'-6'		
A50140	Construct beams & slab (G/F) (178 m3)-Deferred due to hoisting steel plate at 1MF	13	11-Jan-17	25-Jan-17	06-Mar-17	06-Apr-17	100%	70%	-57		Construct beams & slab (G/F) (178 m3)-Deferred due to hoisting steel plate at 1MF	Construct beams & slab (G/F) (178 m3)-Deferred due to hoisting steel plate at 1MF		
A50150	Concrete Curing period (2-weeks)	12	26-Jan-17	06-Feb-17	06-Apr-17	18-Apr-17	100%	0%	-71		Concrete Curing period (2-weeks)			
A50160	Remove scaffolds & cleaning	6	07-Feb-17	13-Feb-17	18-Apr-17	25-Apr-17	100%	0%	-57		Remove scaffolds & cleaning			
Portion GFU3 (LG/F to G/F) @ Grid Line F' to I' / 1' to 3'														
A50180	Construct beams & slab (G/F) (269 m3) -remaining part	14	06-Feb-17	21-Feb-17	25-Feb-17	01-Apr-17	100%	95%	-34		Construct beams & slab (G/F) (269 m3) -remaining part	Construct beams & slab (G/F) (269 m3) -remaining part		
A50179new	Construct beams & slab (G/F) (269 m3)	0			25-Feb-17	25-Mar-17	0%	100%			Construct beams & slab (G/F) (269 m3)			
A50190	Concrete Curing period (2-weeks)	12	22-Feb-17	05-Mar-17	01-Apr-17	13-Apr-17	100%	0%	-39		Concrete Curing period (2-weeks)			
A50200	Remove scaffolds & cleaning	6	06-Mar-17	11-Mar-17	13-Apr-17	24-Apr-17	100%	0%	-33	A50200	Remove scaffolds & cleaning			
Portion GFU4 (LG/F to G/F) @ Grid Line F' to I' / 3' to 5'														
A50210	Construct RDE Core walls & Cols LG/F to G/F @ GL F'-I' / 3'-5'	16	24-Jan-17	14-Feb-17	23-Feb-17	23-Mar-17	100%	100%	-31		Construct RDE Core walls & Cols LG/F to G/F @ GL F'-I' / 3'-5'	Construct RDE Core walls & Cols LG/F to G/F @ GL F'-I' / 3'-5'		
A50220	Construct beams & slab (G/F) (366 m3)	14	13-Feb-17	28-Feb-17	15-Mar-17	07-Apr-17	100%	70%	-31		Construct beams & slab (G/F) (366 m3)	Construct beams & slab (G/F) (366 m3)		
A50230	Concrete Curing period (2-weeks)	12	01-Mar-17	12-Mar-17	07-Apr-17	19-Apr-17	100%	0%	-37		Concrete Curing period (2-weeks)			
A50260	Commence RDE Building From G/F to 15M/F (CMWP-20 Mar 17)	0	02-Mar-17		08-Apr-17		100%	0%	-31		Commence RDE Building From G/F to 15M/F (CMWP-20 Mar 17)	Commence RDE Building From G/F to 15M/F (CMWP-20 Mar 17)		
A50240	Remove scaffolds & cleaning	6	13-Mar-17	18-Mar-17	19-Apr-17	26-Apr-17	100%	0%	-28	A50240	Remove scaffolds & cleaning			
CSF Super-Structure RC Works														
CSF Building														
CSF Structure @ Portion - T (G/F to 8/F)														
Grid Line B' to F' / 4' to 6'														
A50710	CSF - Walls, Columns & 1/F Slab	24	20-Feb-17	18-Mar-17	20-Mar-17	04-May-17	100%	5%	-34		CSF - Walls, Columns & 1/F Slab	CSF - Walls, Columns & 1/F Slab		
A50700	Commence CSF Structure From G/F to 8/F	0	20-Feb-17		19-Apr-17		100%	0%	-50		Commence CSF Structure From G/F to 8/F	Commence CSF Structure From G/F to 8/F		
A50720	CSF - Walls, Columns & 2/F Slab	20	20-Mar-17	12-Apr-17	04-May-17	27-May-17	55%	0%	-34	A50720	CSF - Walls, Columns & 2/F Slab	CSF - Walls, Columns & 2/F Slab		
A50730	CSF - Walls, Columns & 3/F Slab	12	13-Apr-17	29-Apr-17	27-May-17	12-Jun-17	0%	0%	-34	A50730	CSF - Walls, Columns & 3/F Slab	CSF - Walls, Columns & 3/F Slab		
A50750	CSF - Walls, Columns & 4/F Slab	10	02-May-17	13-May-17	12-Jun-17	23-Jun-17	0%	0%	-34	A50750	CSF - Walls, Columns & 4/F Slab	CSF - Walls, Columns & 4/F Slab		
A50760	CSF - Walls, Columns & 5/F Slab	8	15-May-17	23-May-17	23-Jun-17	04-Jul-17	0%	0%	-34	A50760	CSF - Walls, Columns & 5/F Slab	CSF - Walls, Columns & 5/F Slab		
CSF Building FACADE Preliminaries														
ENGINEERING & APPROVAL - CSF														
SHOPDRAWING - CSF Glass Wall (All Area)														
A19250	1st Shopdrawing Submission	14	17-Dec-16	30-Dec-16	03-Mar-17	16-Mar-17	100%	100%	-75		1st Shopdrawing Submission	1st Shopdrawing Submission		
A19260	1st Shopdrawing Submission - Review & Approval	21	31-Dec-16	20-Jan-17	17-Mar-17	06-Apr-17	100%	72%	-76		1st Shopdrawing Submission - Review & Approval	1st Shopdrawing Submission - Review & Approval		
A19270	2nd Shopdrawing Submission	14	21-Jan-17	03-Feb-17	06-Apr-17	20-Apr-17	100%	0%	-76		2nd Shopdrawing Submission	2nd Shopdrawing Submission		
A19280	2nd Shopdrawing Submission - Review & Approval	21	04-Feb-17	24-Feb-17	20-Apr-17	11-May-17	100%	0%	-76		2nd Shopdrawing Submission - Review & Approval	2nd Shopdrawing Submission - Review & Approval		
SHOPDRAWING - Facade Doors Package #11 - CSF Doors - Total No. = 2														
A19290	1st Shopdrawing Submission	96	17-Dec-16	22-Mar-17	01-Apr-17*	05-Jul-17	100%	0%	-105		1st Shopdrawing Submission	1st Shopdrawing Submission		
SHOPDRAWING - CSF Roof Louvre Wall														
A19340	2nd Shopdrawing Submission & Comment	18	18-Jan-17	10-Feb-17	01-Apr-17	26-Apr-17	100%	0%	-60		2nd Shopdrawing Submission & Comment	2nd Shopdrawing Submission & Comment		
A19350	Aluminium Section Profile Approval	0		18-Jan-17		01-Apr-17	100%	0%	-60		Aluminium Section Profile Approval	Aluminium Section Profile Approval		
A19360	3rd Shopdrawing Submission & Comment	18	11-Feb-17	03-Mar-17	27-Apr-17	19-May-17	100%	0%	-60		3rd Shopdrawing Submission & Comment	3rd Shopdrawing Submission & Comment		
BD SUBMISSION FACADE SYSTEM & EMBEDS														
CSF Glass Wall (All Area), incl. CSF Louvre - FAC-LV-03 (additional Scope)														
A19380	1st Submission - Review & Approval by MJV	14	29-Dec-16	11-Jan-17	04-Mar-17	23-Mar-17	100%	100%	-70		1st Submission - Review & Approval by MJV	1st Submission - Review & Approval by MJV		
A19390	2nd Submission	7	12-Jan-17	18-Jan-17	24-Mar-17	28-Mar-17	100%	100%	-68		2nd Submission	2nd Submission		
A19400	2nd Submission - Review & Approval by MJV (w/ RSE Endorsement)	14	19-Jan-17	01-Feb-17	29-Mar-17	15-Apr-17	100%	0%	-73		2nd Submission - Review & Approval by MJV (w/ RSE Endorsement)	2nd Submission - Review & Approval by MJV (w/ RSE Endorsement)		
A19410	CSF Glass Wall (All Area) - Submission to BD	0		03-Mar-17		19-May-17	100%	0%	-60		CSF Glass Wall (All Area) - Submission to BD	CSF Glass Wall (All Area) - Submission to BD		
A19420	CSF Glass Wall (All Area) - BD Approval	60	04-Mar-17	02-May-17	20-May-17	18-Jul-17	46.67%	0%	-77		CSF Glass Wall (All Area) - BD Approval	CSF Glass Wall (All Area) - BD Approval		
PERFORMANCE TEST - SHOPDRAWING SUBMISSION, FABRICATION, INSTALLATION & TEST														
PERFORMANCE TEST & MOCK UP - CSF														

Three Months Rolling Programme (3MRP) Month 18 - 31 Mar 2017

Activity ID	Activity Name	MICP D15 O3A	MICP D15 O3A	MICP D15 O3A	Start	Finish	Planned B/L % Complete	Actual % Complete	Finish Variance (+/-d)	2017					
										Mar 18	Apr 19	May 20	Jun 21		
A19440	Shopdrawing Submission & Approval	70	17-Dec-16	15-Mar-17	25-Mar-17	31-May-17	100%	36%	-59	Shopdrawing Submission & Approval, SH					
A19450	Ordering & Production of Material	107	18-Jan-17	02-Jun-17	31-Mar-17	11-Aug-17	56.07%	1%	-59						
PMU SHOPDRAWING SUBMISSION & TEST - CSF Building															
A19480	Perf MU - 1st Shopdrawing Submission	26	17-Dec-16	11-Jan-17	25-Mar-17	28-Mar-17	100%	100%	-75	Perf MU - 1st Shopdrawing Submission					
A19490	Perf MU - 1st Shopdrawing Submission - Review & Approval	21	12-Jan-17	01-Feb-17	29-Mar-17	18-Apr-17	100%	15%	-76	Perf MU - 1st Shopdrawing Submission - Review & Approval, Perf MU - 1st Shopdrawing Submission - F					
A19500	Perf MU - 2nd Shopdrawing Submission	14	02-Feb-17	15-Feb-17	18-Apr-17	02-May-17	100%	0%	-76	Perf MU - 2nd Shopdrawing Submission					
A19520	Perf MU - CSF Facade Ordering & Production	100	02-Feb-17	12-May-17	18-Apr-17	27-Jul-17	58%	0%	-76						
A19510	Perf MU - 2nd Shopdrawing Submission - Review & Approval	21	16-Feb-17	08-Mar-17	02-May-17	23-May-17	100%	0%	-76	Perf MU - 2nd Shopdrawing Submission - Review & A					
BIM MODEL SUBMISSION															
BIM MODEL SUBMISSION - CSF Glass Wall (All Area)															
A19740	1st BIM Model Submission	12	17-Dec-16	28-Dec-16	01-Apr-17*	12-Apr-17	100%	0%	-105	1st BIM Model Submission					
A19750	1st BIM Model Submission - Review & Approval	21	29-Dec-16	18-Jan-17	13-Apr-17	03-May-17	100%	0%	-105	1st BIM Model Submission - Review & Approval					
A19760	2nd BIM Model Submission	14	19-Jan-17	01-Feb-17	04-May-17	17-May-17	100%	0%	-105	2nd BIM Model Submission					
A19770	2nd BIM Model Submission - Review & Approval	21	02-Feb-17	22-Feb-17	18-May-17	07-Jun-17	100%	0%	-105	2nd BIM Model Submission - R					
BIM MODEL SUBMISSION - CSF Louvre FAC-LV-03 (Additional Scope)															
A19780	1st BIM Model Submission	12	17-Dec-16	28-Dec-16	01-Apr-17*	12-Apr-17	100%	0%	-105	1st BIM Model Submission					
A19790	1st BIM Model Submission - Review & Approval	21	29-Dec-16	18-Jan-17	13-Apr-17	03-May-17	100%	0%	-105	1st BIM Model Submission - Review & Approval					
A19800	2nd BIM Model Submission	14	19-Jan-17	01-Feb-17	04-May-17	17-May-17	100%	0%	-105	2nd BIM Model Submission					
A19810	2nd BIM Model Submission - Review & Approval	21	02-Feb-17	22-Feb-17	18-May-17	07-Jun-17	100%	0%	-105	2nd BIM Model Submission - R					
Fabrication & Delivery of CSF Facade System															
A19560	Glass Wall Production and Fabrication	221	15-Feb-17	11-Nov-17	01-Apr-17	29-Dec-17	17.65%	0%	-39						
A19570	Glass Production and Fabrication	127	23-Mar-17	26-Aug-17	15-May-17	13-Oct-17	6.3%	0%	-39	A19570					
A19580	Roof Louvre Wall Production & Fabrication	161	22-Apr-17	03-Nov-17	10-Jun-17	19-Dec-17	0%	0%	-39	A19580					
Glass Production & Fabrication															
A19590	Ordering of Coated Glass	68	23-Mar-17	17-Jun-17	15-May-17	03-Aug-17	11.76%	0%	-39	A19590					
Glass Wall Production & Fabrication															
A19610	Die Making	51	15-Feb-17	19-Apr-17	03-Mar-17	08-May-17	76.47%	50%	-14	Die Making, Die Making					
A19630	PVF2 Paint Ordering	51	23-Mar-17	27-May-17	10-Apr-17	14-Jun-17	15.69%	0%	-14	A19630					
A19620	Aluminium Extrusion Production	24	20-Apr-17	19-May-17	08-May-17	06-Jun-17	0%	0%	-14	A19620					
A19640	Application of PVF2 Coating	18	29-May-17	19-Jun-17	15-Jun-17	06-Jul-17	0%	0%	-14	A19640					
Roof Louvre Wall Production & Fabrication															
A19680	Steel Frame Fabrication - Roof Louvre	120	22-Apr-17	13-Sep-17	10-Jun-17	01-Nov-17	0%	0%	-39	A19680					
A19690	Die Making	60	22-Apr-17	05-Jul-17	10-Jun-17	19-Aug-17	0%	0%	-39	A19690					
CSF External Envelope															
CSF Structure Milestones															
A19820	CSF - Wall, Column & G/F to 1/F Slab Complete	0		18-Mar-17		04-May-17	100%	0%	-40	A19820					
FACADE INSTALLATION - by Permasteelisa															
Glazed Glass Curtain Wall - South Elevation															
A19950	Handover of Working Area (G/F)	0		18-Mar-17		04-May-17	100%	0%	-40	A19950					
A19960	Surveying of Embeds (G/F to 1/F)	7	20-Mar-17	27-Mar-17	04-May-17	12-May-17	100%	0%	-40	A19960					
A19970	Submission of Embeds survey report (G/F to 1/F)	7	28-Mar-17	04-Apr-17	12-May-17	20-May-17	57.14%	0%	-40	A19970					
A19980	Preparation of Remedial Method (G/F to 1/F)	14	05-Apr-17	20-Apr-17	20-May-17	06-Jun-17	0%	0%	-40	A19980					
A19990	Approval of Remedial Method (G/F to 1/F)	14	21-Apr-17	06-May-17	06-Jun-17	22-Jun-17	0%	0%	-40	A19990					
A20000	Bracket Installation (G/F to 1/F)	14	08-May-17	23-May-17	22-Jun-17	08-Jul-17	0%	0%	-40	A20000					
RDE Super-Structure RC Works															
RDE Building															
RDE Structure @ Portion - U (G/F to 15M/F)															
Block A Grid Line G' to J' / 1' to 6'															
A50830	Commence RDE Structure (Block-A) From G/F to 15M/F	0	02-Mar-17		29-Mar-17		100%	100%	-23	A50830					
A50840	RDE - Walls, Columns & 1/F Slab	24	02-Mar-17	29-Mar-17	29-Mar-17	04-May-17	100%	5%	-25	A50840					
A50850	RDE - Walls, Columns & 2/F Slab	20	30-Mar-17	26-Apr-17	04-May-17	27-May-17	10%	0%	-25	A50850					
A50860	RDE - Walls, Columns & 3/F Slab	18	27-Apr-17	19-May-17	27-May-17	19-Jun-17	0%	0%	-25	A50860					
A50870	RDE - Walls, Columns & 4/F Slab	12	20-May-17	03-Jun-17	19-Jun-17	04-Jul-17	0%	0%	-25	A50870					
RDE Building FACADE Preliminaries															
SCHEMATIC DRAWINGS															
SCHEMATIC DRAWING SUBMISSION - by Redland															
A53320	2nd Schematic Drawing for PreCast Tubes, Columns and Roof Panel (FC-PC) - Review	14	28-Jan-17	10-Feb-17	15-Feb-17	14-Apr-17	100%	0%	-63	A53320					
SCHEMATIC DRAWING SUBMISSION - by PISA															
A53390	2nd Schematic Drawing for Window Wall & Louvre at 2F to 14F	14	14-Jan-17	27-Jan-17	03-Feb-17	14-Mar-17	100%	100%	-45	A53390					
A53400	2nd Schematic Drawing for Window Wall & Louvre at 2F to 14F - Review & Approval	14	28-Jan-17	10-Feb-17	15-Mar-17	09-Apr-17	100%	40%	-57	A53400					
A53410	1st Schematic Drawing for Window Wall & Louvre at 15F to RF	14	17-Dec-16	30-Dec-16	25-Mar-17	25-Mar-17	100%	100%	-84	A53410					
A53420	1st Schematic Drawing for Window Wall & Louvre at 15F to RF - Review & Approval	14	31-Dec-16	13-Jan-17	26-Mar-17	10-Apr-17	100%	29%	-87	A53420					
A53360	2nd Schematic Drawing for Window Wall, Facade Window, Louvre and operable panel	14	28-Jan-17	10-Feb-17	01-Apr-17	14-Apr-17	100%	0%	-63	A53360					
A53430	2nd Schematic Drawing for Window Wall & Louvre at 15F to RF	14	14-Jan-17	27-Jan-17	10-Apr-17	24-Apr-17	100%	0%	-87	A53430					
A53440	2nd Schematic Drawing for Window Wall & Louvre at 15F to RF - Review & Approval	14	28-Jan-17	10-Feb-17	24-Apr-17	08-May-17	100%	0%	-87	A53440					
SHOP DRAWINGS + DESIGN CALCULATION															
SHOPDRAWING + DESIGN CALCULATION - by Redland															
A53470	2nd Shopdrawing for PreCast Tubes, Columns and Roof Panel (FC-PC)	14	14-Jan-17	27-Jan-17	23-Mar-17	13-Apr-17	100%	9%	-76	A53470					
A53480	2nd Shopdrawing for PreCast Tubes, Columns and Roof Panel (FC-PC) - Review and A	14	28-Jan-17	10-Feb-17	13-Apr-17	27-Apr-17	100%	0%	-76	A53480					
A53490	3rd Shopdrawing for PreCast Tubes, Columns and Roof Panel (FC-PC)	14	11-Feb-17	24-Feb-17	27-Apr-17	11-May-17	100%	0%	-76	A53490					
A53500	3rd Shopdrawing for PreCast Tubes, Columns and Roof Panel (FC-PC) - Review and A	14	25-Feb-17	10-Mar-17	11-May-17	25-May-17	100%	0%	-76	A53500					
SHOPDRAWING + DESIGN CALCULATION - by PISA															
A53540	2nd Shopdrawing Cast-in Embed for Window Wall, Facade Window, Louver and operat	14	28-Jan-17	10-Feb-17	28-Jan-17	14-Apr-17	100%	0%	-63	A53540					
A53590	2nd Shopdrawing Cast-in Embed for Window Wall & Louvre at 2F to 14F	14	14-Jan-17	27-Jan-17	16-Feb-17	13-Apr-17	100%	9%	-76	A53590					
A53810	1st Shopdrawing for Window Wall & Louvre at 15F to RF	14	21-Jan-17	03-Feb-17	07-Mar-17	21-Mar-17	100%	100%	-45	A53810					

Three Months Rolling Programme (3MRP) Month 18 - 31 Mar 2017

Activity ID	Activity Name	MICP D15 O3A	MICP D15 O3A	MICP D15 O3A	Start	Finish	Planned B/L % Complete	Actual % Complete	Finish Variance (+/-d)	2017			
										Mar 18	Apr 19	May 20	Jun 21
A53820	1st Shopdrawing for Window Wall & Louver at 15F to RF - Review & Approval	14	04-Feb-17	17-Feb-17	22-Mar-17	05-Apr-17	100%	65%	-47				
A53630	1st Shopdrawing Cast-in Embed for Window Wall & Louver at 15F to RF	14	02-Jan-17	15-Jan-17	25-Mar-17	28-Mar-17	100%	100%	-71				
A53770	2nd Shopdrawing for Window Wall & Louver at 2F to 14F	14	25-Jan-17	07-Feb-17	25-Mar-17	08-Apr-17	100%	44%	-60				
A53640	1st Shopdrawing Cast-in Embed for Window Wall & Louver at 15F to RF - Review & Approval	14	16-Jan-17	29-Jan-17	29-Mar-17	15-Apr-17	100%	0%	-76				
A53690	1st Shopdrawing for Window Wall, Facade Window, Louver and operable panel at GF to 1F	14	17-Dec-16	30-Dec-16	01-Apr-17	14-Apr-17	100%	0%	-105				
A53830	2nd Shopdrawing for Window Wall & Louver at 15F to RF	14	18-Feb-17	03-Mar-17	05-Apr-17	19-Apr-17	100%	0%	-47				
A53780	2nd Shopdrawing for Window Wall & Louver at 2F to 14F - Review & Approval	14	08-Feb-17	21-Feb-17	08-Apr-17	22-Apr-17	100%	0%	-60				
A53600	2nd Shopdrawing Cast-in Embed for Window Wall & Louver at 2F to 14F - Review & Approval	14	28-Jan-17	10-Feb-17	13-Apr-17	27-Apr-17	100%	0%	-76				
A53550	3rd Shopdrawing Cast-in Embed for Window Wall, Facade Window, Louver and operable panel at GF to 1F	14	11-Feb-17	24-Feb-17	15-Apr-17	28-Apr-17	100%	0%	-63				
A53700	1st Shopdrawing for Window Wall, Facade Window, Louver and operable panel at GF to 1F	14	31-Dec-16	13-Jan-17	15-Apr-17	28-Apr-17	100%	0%	-105				
A53650	2nd Shopdrawing Cast-in Embed for Window Wall & Louver at 15F to RF	14	30-Jan-17	12-Feb-17	16-Apr-17	29-Apr-17	100%	0%	-76				
A53840	2nd Shopdrawing for Window Wall & Louver at 15F to RF - Review & Approval	14	04-Mar-17	17-Mar-17	19-Apr-17	03-May-17	100%	0%	-47				
A53790	3rd Shopdrawing for Window Wall & Louver at 2F to 14F	14	22-Feb-17	07-Mar-17	22-Apr-17	06-May-17	100%	0%	-60				
A53610	3rd Shopdrawing Cast-in Embed for Window Wall & Louver at 2F to 14F	14	11-Feb-17	24-Feb-17	27-Apr-17	11-May-17	100%	0%	-76				
A53560	3rd Shopdrawing Cast-in Embed for Window Wall, Facade Window, Louver and operable panel at GF to 1F	14	25-Feb-17	10-Mar-17	29-Apr-17	12-May-17	100%	0%	-63				
A53710	2nd Shopdrawing for Window Wall, Facade Window, Louver and operable panel at GF to 1F	14	14-Jan-17	27-Jan-17	29-Apr-17	12-May-17	100%	0%	-105				
A53660	2nd Shopdrawing Cast-in Embed for Window Wall & Louver at 15F to RF - Review & Approval	14	13-Feb-17	26-Feb-17	30-Apr-17	13-May-17	100%	0%	-76				
A53850	3rd Shopdrawing for Window Wall & Louver at 15F to RF	14	18-Mar-17	31-Mar-17	03-May-17	17-May-17	100%	0%	-47				
A53800	3rd Shopdrawing for Window Wall & Louver at 2F to 14F - Review & Approval	14	08-Mar-17	21-Mar-17	06-May-17	20-May-17	100%	0%	-60				
A53620	3rd Shopdrawing Cast-in Embed for Window Wall & Louver at 2F to 14F - Review & Approval	14	25-Feb-17	10-Mar-17	11-May-17	25-May-17	100%	0%	-76				
A53720	2nd Shopdrawing for Window Wall, Facade Window, Louver and operable panel at GF to 1F	14	28-Jan-17	10-Feb-17	13-May-17	26-May-17	100%	0%	-105				
A53670	3rd Shopdrawing Cast-in Embed for Window Wall & Louver at 15F to RF	14	27-Jan-17	12-Mar-17	14-May-17	27-May-17	100%	0%	-76				
A53860	3rd Shopdrawing for Window Wall & Louver at 15F to RF - Review & Approval	14	01-Apr-17	14-Apr-17	17-May-17	31-May-17	0%	0%	-47				
A53730	3rd Shopdrawing for Window Wall, Facade Window, Louver and operable panel at GF to 1F	14	11-Feb-17	24-Feb-17	27-May-17	09-Jun-17	100%	0%	-105				
A53680	3rd Shopdrawing Cast-in Embed for Window Wall & Louver at 15F to RF - Review & Approval	14	13-Mar-17	26-Mar-17	28-May-17	10-Jun-17	100%	0%	-76				
A53740	3rd Shopdrawing for Window Wall, Facade Window, Louver and operable panel at GF to 1F	14	25-Feb-17	10-Mar-17	10-Jun-17	23-Jun-17	100%	0%	-105				
PERFORMANCE MOCK UP TEST													
PERFORMANCE MOCK UP TEST - by PISA													
A53890	2nd Performance Mock Up Test Design Submission of Window Wall (FC-WW-01) at GF	14	16-Jan-17	29-Jan-17	22-Feb-17	08-Mar-17	100%	100%	-37				
A53900	2nd Performance Mock Up Test Design Submission of Window Wall (FC-WW-01) at GF	14	30-Jan-17	12-Feb-17	09-Mar-17	23-Mar-17	100%	100%	-38				
A53930	1st Performance Mock Up Test Design Submission of Window Wall (FC-WW-3a, 04 & 05b) at 2F to 4F	14	31-Jan-17	13-Feb-17	13-Mar-17	27-Mar-17	100%	100%	-41				
A53990	1st Performance Mock Up Test Design Submission of Window Wall (FC-WW-06) at 15F, 1st Performance Mock Up Test Design Submission of Window Wall (FC-WW-06) at GF	14	04-Feb-17	17-Feb-17	21-Mar-17	04-Apr-17	100%	74%	-46				
A53910	3rd Performance Mock Up Test Design Submission of Window Wall (FC-WW-01) at GF, 3rd Performance Mock Up Test Design Submission of Window Wall (FC-WW-01) at GF	14	13-Feb-17	26-Feb-17	24-Mar-17	07-Apr-17	100%	50%	-40				
A53940	1st Performance Mock Up Test Design Submission of Window Wall (FC-WW-3a, 04 & 05b) at 2F to 4F - Review & Approval	14	14-Feb-17	27-Feb-17	28-Mar-17	11-Apr-17	100%	24%	-43				
A54000	1st Performance Mock Up Test Design Submission of Window Wall (FC-WW-06) at 15F - Review & Approval	14	18-Feb-17	03-Mar-17	04-Apr-17	18-Apr-17	100%	0%	-46				
A53920	3rd Performance Mock Up Test Design Submission of Window Wall (FC-WW-01) at GF - Review & Approval	14	27-Feb-17	12-Mar-17	08-Apr-17	21-Apr-17	100%	0%	-40				
A53950	2nd Performance Mock Up Test Design Submission of Window Wall (FC-WW-3a, 04 & 05b) at 2F to 4F - Review & Approval	14	28-Feb-17	13-Mar-17	11-Apr-17	25-Apr-17	100%	0%	-43				
A54010	2nd Performance Mock Up Test Design Submission of Window Wall (FC-WW-06) at 15F - Review & Approval	14	04-Mar-17	17-Mar-17	18-Apr-17	02-May-17	100%	0%	-46				
A53960	2nd Performance Mock Up Test Design Submission of Window Wall (FC-WW-3a, 04 & 05b) at 2F to 4F - Review & Approval	14	14-Mar-17	27-Mar-17	25-Apr-17	09-May-17	100%	0%	-43				
A54020	2nd Performance Mock Up Test Design Submission of Window Wall (FC-WW-06) at 15F - Review & Approval	14	18-Mar-17	31-Mar-17	02-May-17	16-May-17	100%	0%	-46				
A53970	3rd Performance Mock Up Test Design Submission of Window Wall (FC-WW-3a, 04 & 05b) at 2F to 4F - Review & Approval	14	28-Mar-17	10-Apr-17	09-May-17	23-May-17	28.57%	0%	-43				
A54030	3rd Performance Mock Up Test Design Submission of Window Wall (FC-WW-06) at 15F - Review & Approval	14	01-Apr-17	14-Apr-17	16-May-17	30-May-17	0%	0%	-46				
A53980	3rd Performance Mock Up Test Design Submission of Window Wall (FC-WW-3a, 04 & 05b) at 2F to 4F - Review & Approval	14	11-Apr-17	24-Apr-17	23-May-17	06-Jun-17	0%	0%	-43				
A54040	3rd Performance Mock Up Test Design Submission of Window Wall (FC-WW-06) at 15F - Review & Approval	14	15-Apr-17	28-Apr-17	30-May-17	13-Jun-17	0%	0%	-46				
BD DRAWING + DESIGN CALCULATION													
BD DRAWING + DESIGN CALCULATION - by Redland													
A54080	2nd BD Submission for PreCast Tubes, Columns and Roof Panel (FC-PC) - Review and Approval, 2nd BD Submission for PreCast Tubes, Columns and Roof Panel (FC-PC) - Review and Approval	14	28-Jan-17	10-Feb-17	05-Jan-17	07-Apr-17	100%	50%	-56				
BD DRAWING + DESIGN CALCULATION - by PISA													
A54150	1st BD Submission Cast-in Embed for Window Wall & Louver at 2F to 14F	14	28-Dec-16	10-Jan-17	27-Feb-17	13-Mar-17	100%	100%	-61				
A54330	1st BD Submission for Window Wall & Louver at 2F to 14F	14	25-Feb-17	10-Mar-17	13-Mar-17	27-Mar-17	100%	100%	-16				
A54160	1st BD Submission Cast-in Embed for Window Wall & Louver at 2F to 14F - Review & Approval	14	11-Jan-17	24-Jan-17	14-Mar-17	28-Mar-17	100%	100%	-62				
A54210	1st BD Submission Cast-in Embed for Window Wall & Louver at 15F to RF	14	31-Jan-17	13-Feb-17	15-Mar-17	29-Mar-17	100%	100%	-43				
A54270	1st BD Submission for Window Wall, Facade Window, Louver and operable panel at GF to 1F	14	03-Jan-17	16-Jan-17	15-Mar-17	29-Mar-17	100%	100%	-71				
A54340	1st BD Submission for Window Wall & Louver at 2F to 14F - Review & Approval, 1st BD Submission for Window Wall & Louver at 2F to 14F - Review & Approval	14	11-Mar-17	24-Mar-17	28-Mar-17	11-Apr-17	100%	24%	-18				
A54170	2nd BD Submission Cast-in Embed for Window Wall & Louver at 2F to 14F	14	25-Jan-17	07-Feb-17	29-Mar-17	12-Apr-17	100%	15%	-64				
A54220	1st BD Submission Cast-in Embed for Window Wall & Louver at 15F to RF - Review & Approval	14	14-Feb-17	27-Feb-17	30-Mar-17	14-Apr-17	100%	0%	-46				
A54280	1st BD Submission for Window Wall, Facade Window, Louver and operable panel at GF to 1F - Review & Approval	14	17-Jan-17	30-Jan-17	30-Mar-17	13-Apr-17	100%	9%	-73				
A54390	1st BD Submission for Window Wall & Louver at 15F to RF	14	15-Mar-17	28-Mar-17	01-Apr-17	14-Apr-17	100%	0%	-17				
A54350	2nd BD Submission for Window Wall & Louver at 2F to 14F	14	25-Mar-17	07-Apr-17	11-Apr-17	25-Apr-17	50%	0%	-18				
A54180	2nd BD Submission Cast-in Embed for Window Wall & Louver at 2F to 14F - Review & Approval	14	08-Feb-17	21-Feb-17	12-Apr-17	26-Apr-17	100%	0%	-64				
A54290	2nd BD Submission for Window Wall, Facade Window, Louver and operable panel at GF to 1F - Review & Approval	14	31-Jan-17	13-Feb-17	13-Apr-17	27-Apr-17	100%	0%	-73				
A54230	2nd BD Submission Cast-in Embed for Window Wall & Louver at 15F to RF	14	28-Feb-17	13-Mar-17	15-Apr-17	28-Apr-17	100%	0%	-46				
A54400	1st BD Submission for Window Wall & Louver at 15F to RF - Review & Approval	14	29-Mar-17	11-Apr-17	15-Apr-17	28-Apr-17	21.43%	0%	-17				
A54360	2nd BD Submission for Window Wall & Louver at 2F to 14F - Review & Approval	14	08-Apr-17	21-Apr-17	25-Apr-17	09-May-17	0%	0%	-18				
A54190	3rd BD Submission Cast-in Embed for Window Wall & Louver at 2F to 14F	14	22-Feb-17	07-Mar-17	26-Apr-17	10-May-17	100%	0%	-64				
A54300	2nd BD Submission for Window Wall, Facade Window, Louver and operable panel at GF to 1F - Review & Approval	14	14-Feb-17	27-Feb-17	27-Apr-17	11-May-17	100%	0%	-73				
A54240	2nd BD Submission Cast-in Embed for Window Wall & Louver at 15F to RF - Review & Approval	14	14-Mar-17	27-Mar-17	29-Apr-17	12-May-17	100%	0%	-46				
A54410	2nd BD Submission for Window Wall & Louver at 15F to RF	14	12-Apr-17	25-Apr-17	29-Apr-17	12-May-17	0%	0%	-17				
A54370	3rd BD Submission for Window Wall & Louver at 2F to 14F	14	22-Apr-17	05-May-17	09-May-17	23-May-17	0%	0%	-18				
A54200	3rd BD Submission Cast-in Embed for Window Wall & Louver at 2F to 14F - Review & Approval	14	08-Mar-17	21-Mar-17	10-May-17	24-May-17	100%	0%	-64				
A54310	3rd BD Submission for Window Wall, Facade Window, Louver and operable panel at GF to 1F - Review & Approval	14	28-Feb-17	13-Mar-17	11-May-17	25-May-17	100%	0%	-73				
A54250	3rd BD Submission Cast-in Embed for Window Wall & Louver at 15F to RF	14	28-Mar-17	10-Apr-17	13-May-17	26-May-17	28.57%	0%	-46				
A54420	2nd BD Submission for Window Wall & Louver at 15F to RF - Review & Approval	14	26-Apr-17	09-May-17	13-May-17	26-May-17	0%	0%	-17				
A54380	3rd BD Submission for Window Wall & Louver at 2F to 14F - Review & Approval	14	06-May-17	19-May-17	23-May-17	06-Jun-17	0%	0%	-18				
A54320	3rd BD Submission for Window Wall, Facade Window, Louver and operable panel at GF to 1F - Review & Approval	14	14-Mar-17	27-Mar-17	25-May-17	08-Jun-17	100%	0%	-73				

Three Months Rolling Programme (3MRP) Month 18 - 31 Mar 2017

Activity ID	Activity Name	MICP D15 O3A	MICP D15 O3A	MICP D15 O3A	Start	Finish	Planned B/L % Complete	Actual % Complete	Finish Variance (+/-d)	2017				
										Mar 18	Apr 19	May 20	Jun 21	
A54260	3rd BD SUBmission Cast-in Embed for Window Wall & Louver at 15F to RF - Review &	14	11-Apr-17	24-Apr-17	27-May-17	09-Jun-17	0%	0%	-46		A54260			
A54430	3rd BD Submission for Window Wall & Louver at 15F to RF	14	10-May-1	23-May-17	27-May-17	09-Jun-17	0%	0%	-17			A54430		
A54440	3rd BD Submission for Window Wall & Louver at 15F to RF - Review & Approval	14	24-May-1	06-Jun-17	10-Jun-17	23-Jun-17	0%	0%	-17				A54440	
ICP & SPS Construction														
Key Dates														
A31570	SPS Structure Complete	0		15-Mar-17		12-Apr-17	100%	0%	-23		A31570			
A31580	ICP Structure Complete	0		24-Jun-17		14-Jun-17	0%	0%	9				A31580	
SPS WORKS (Sewerage Pumping Station)														
Pre-Construction Works														
A55810	SPS - Procurement & fabrication of Louvre	82	21-Jan-17	12-Apr-17	09-Mar-17	05-Jun-17	85.37%	20%	-54					
A55830	SPS - Procurement & fabrication of Davit System	90	27-Jan-17	26-Apr-17	09-Mar-17	06-Jun-17	71.11%	26%	-41					
A55850	SPS - Procurement & fabrication of GRP Cover	90	27-Jan-17	26-Apr-17	09-Mar-17	06-Jun-17	71.11%	26%	-41					
A55860	SPS - 1st Delivery of GRP Cover	0	27-Apr-17		11-Mar-17		0%	100%	36		A55860			
A55870	SPS - Procurement & fabrication of Fire / Security Roller Shutter	43	06-Feb-17	20-Mar-17	19-Mar-17	30-Apr-17	100%	31%	-41					
A55890	SPS - Procurement & fabrication of Metal Door	43	06-Feb-17	20-Mar-17	19-Mar-17	30-Apr-17	100%	31%	-41					
A55920	SPS - Procurement & fabrication of Perforated Cladding	60	28-Feb-17	28-Apr-17	18-Apr-17	16-Jun-17	53.33%	0%	-49					
A55910	SPS - Confirmation of perforated corrugated cladding by FAC/MJV	0	28-Feb-17		18-Apr-17		100%	0%	-38					
A55880	SPS - 1st Delivery of Fire / Security Shutter	0	21-Mar-17		02-May-17		100%	0%	-31		A55880			
A55900	SPS - 1st Delivery of Metal Door	0	21-Mar-17		02-May-17		100%	0%	-31		A55900			
A55820	SPS - 1st Delivery of Louvre	0	13-Apr-17		05-Jun-17		0%	0%	-40					
A55840	SPS - 1st Delivery of Davit System	0	27-Apr-17		06-Jun-17		0%	0%	-32					
A55930	SPS - 1st Delivery of Perforated Cladding	0	29-Apr-17		17-Jun-17		0%	0%	-39					
RC Structures														
Portion E2 - Pump Station B2/F & B1/F														
A37890	SPS - Erect falseworks for Roof Slab	3	02-Feb-17	04-Feb-17	01-Feb-17	14-Mar-17	100%	100%	-31					
A37880	SPS - Construct Walls & Cols (B1/F to G/F) @ Lvl +10.00mPD	12	16-Jan-17	01-Feb-17	02-Feb-17	18-Mar-17	100%	100%	-38					
A37950	SPS - Construct Roof Beam & Slab	10	06-Feb-17	16-Feb-17	15-Mar-17	18-Mar-17	100%	100%	-25					
A37970	SPS - Complete E2 Structure to G/F Level +10.00mPD	0		28-Feb-17		18-Mar-17	100%	100%	-15					
A37960	SPS - Dismantle Falseworks & Clean area Below Roof Slab	4	24-Feb-17	28-Feb-17	20-Mar-17	03-Apr-17	100%	50%	-29					
Portion E1 - Plant Room B1/F														
A31790	SPS - Construct Walls & Cols From (B1/F to G/F) @ Lvl +10.00mPD	20	28-Dec-16	20-Jan-17	02-Feb-17	24-Mar-17	100%	100%	-50					
A31800	SPS - Construct Staircase @ GL 3-5 / A1-A2	6	14-Jan-17	20-Jan-17	02-Feb-17	25-Mar-17	100%	100%	-51					
A31850	SPS - Construct Sprinkler Tank and FS Water Tank	15	27-Feb-17	15-Mar-17	20-Feb-17	08-Mar-17	100%	100%	7					
A31810	SPS - Erect falseworks for Roof Slab	3	21-Jan-17	24-Jan-17	01-Mar-17	20-Mar-17	100%	100%	-43					
A31820	SPS - Construct Roof Beam & Slab	15	25-Jan-17	14-Feb-17	14-Mar-17	25-Mar-17	100%	100%	-33					
A31830	SPS - Construct Concrete Vent Duct Above Roof Slab	17	15-Feb-17	06-Mar-17	27-Mar-17	12-Apr-17	100%	10%	-31					
A31840	SPS - Dismantle Falseworks & Clean area Below Roof Slab	4	22-Feb-17	25-Feb-17	31-Mar-17	06-Apr-17	100%	0%	-33					
A31870	SPS - Complete Internal FS Tank & Give Access to PIW Contractor's	0		16-Mar-17		31-Mar-17	100%	0%	-13					
A31845	SPS - Complete E1 Structure to R/F	0		25-Feb-17		06-Apr-17	100%	0%	-33					
A31860	SPS - Complete Structure	0		15-Mar-17		12-Apr-17	100%	0%	-23					
SPS - ABWF & Building Services Installation														
Pump Station														
B2/F - Pump Station														
A55630	Complete Concrete Plinth	0		28-Feb-17		31-Mar-17	100%	0%	-27					
A55640	Install bracket for cat ladder	3	01-Mar-17	03-Mar-17	01-Apr-17	05-Apr-17	100%	0%	-27					
A55650	Waterproofing & water test	18	04-Mar-17	24-Mar-17	06-Apr-17	29-Apr-17	100%	0%	-27					
A55660	Plastering & screening	7	25-Mar-17	01-Apr-17	02-May-17	10-May-17	85.71%	0%	-27		A55660			
A55710	Cat ladder installation	7	03-Apr-17	11-Apr-17	11-May-17	18-May-17	0%	0%	-27					
B1/F - Pump Station														
Builders' Work														
A55670	Complete Concrete Plinth	0		28-Feb-17		31-Mar-17	100%	0%	-27					
A55680	Blockwall	6	01-Mar-17	07-Mar-17	01-Apr-17	08-Apr-17	100%	0%	-27					
A55690	Plastering, screeding & Painting	10	08-Mar-17	18-Mar-17	10-Apr-17	24-Apr-17	100%	0%	-27					
A55700	Channel grating & railing installation	5	20-Mar-17	24-Mar-17	25-Apr-17	29-Apr-17	100%	0%	-27					
BS Installation														
A55770	SPS - MEP 2nd fix	7	03-Apr-17	11-Apr-17	11-May-17	18-May-17	0%	0%	-27					
A55780	SPS - Install Soil & Waste Water Pump Set	18	03-Apr-17	27-Apr-17	11-May-17	01-Jun-17	0%	0%	-27					
A56610	SPS - Install Sewage Water Pump Set (3 nos.)	18	03-Apr-17	27-Apr-17	11-May-17	01-Jun-17	0%	0%	-27					
Final Finishes														
A55790	Apply floor sealer	3	28-Apr-17	02-May-17	02-Jun-17	05-Jun-17	0%	0%	-27					
A55800	Door & ironmongeries installation	5	04-May-1	09-May-17	06-Jun-17	10-Jun-17	0%	0%	-27					
A56580	Davit installtion & GRP cover	5	04-May-1	09-May-17	06-Jun-17	12-Jun-17	0%	0%	-28					
CLP Meter Cabinet Room														
Builders' Work														
A31920	CLP Cabinet Room - Plastering & screeding	7	27-Feb-17	06-Mar-17	07-Apr-17	18-Apr-17	100%	0%	-33					
A31930	CLP Cabinet Room - Apply paint on ceiling & wall	3	07-Mar-17	09-Mar-17	19-Apr-17	21-Apr-17	100%	0%	-33					
A31950	CLP Cabinet Room - Sealer on floor	3	10-Mar-17	13-Mar-17	22-Apr-17	25-Apr-17	100%	0%	-33					
BS Installation														
A31960	Install CLP Electrical Meter Cabinet	7	14-Mar-17	21-Mar-17	26-Apr-17	05-May-17	100%	0%	-33					
A31970	Inspection for Handover to CLP	7	22-Mar-17	29-Mar-17	06-May-17	13-May-17	100%	0%	-33					
A31980	CLP Meter Installation and T&C	21	30-Mar-17	19-Apr-17	14-May-17	03-Jun-17	9.52%	0%	-45					
A31990	CLP Permanent Power-On	0		15-May-17		03-Jun-17	0%	0%	-16					
A32040	Ready for Power Energization	0		15-May-17		03-Jun-17	0%	0%	-16					
Final Finishes														
A31940	CLP Cabinet Room - Install doors, grated drains, & Misc. Items	3	20-Apr-17	22-Apr-17	05-Jun-17	07-Jun-17	0%	0%	-36					

Three Months Rolling Programme (3MRP) Month 18 - 31 Mar 2017

Activity ID	Activity Name	MICP D15 O3A	MICP D15 O3A	MICP D15 O3A	Start	Finish	Planned B/L % Complete	Actual % Complete	Finish Variance (+/-d)	2017				
										Mar 18	Apr 19	May 20	Jun 21	
LV Switch Room														
Builders' Work														
A56140	Plastering & screeding	7	27-Feb-17	06-Mar-17	07-Apr-17	18-Apr-17	100%	0%	-33					
BS Installation														
A32050	SPS - MEP 2nd fix	6	07-Mar-17	13-Mar-17	19-Apr-17	25-Apr-17	100%	0%	-33	A32050				
A32060	SPS - Install LV Main Distribution Board	21	14-Mar-17	07-Apr-17	26-Apr-17	22-May-17	76.19%	0%	-33	A32060				
A56550	SPS - Setup LV Main Distribution Board & SAT	6	08-Apr-17	18-Apr-17	23-May-17	29-May-17	0%	0%	-33		A56550			
Final Finishes														
A56150	Apply paint coating on ceiling & wall	7	19-Apr-17	26-Apr-17	31-May-17	07-Jun-17	0%	0%	-33		A56150			
A56160	Apply floor sealer	3	27-Apr-17	29-Apr-17	08-Jun-17	10-Jun-17	0%	0%	-33		A56160			
A56170	Door & ironmongeries installation	5	02-May-17	08-May-17	12-Jun-17	16-Jun-17	0%	0%	-33		A56170			
Fire Control Centre														
Builders' Work														
A56040	Plastering & screeding	6	27-Feb-17	04-Mar-17	07-Apr-17	13-Apr-17	100%	0%	-33					
BS Installation														
A56050	SPS - MEP 2nd & Final Fix for Fire Control Centre	14	06-Mar-17	21-Mar-17	18-Apr-17	05-May-17	100%	0%	-33	A56050				
Final Finishes														
A56060	Apply paint coating on ceiling & wall	5	22-Mar-17	27-Mar-17	06-May-17	11-May-17	100%	0%	-33	A56060				
A56070	Apply sealer on floor	3	28-Mar-17	30-Mar-17	12-May-17	15-May-17	100%	0%	-33	A56070				
A56080	Door & ironmongeries installation	3	28-Mar-17	30-Mar-17	12-May-17	15-May-17	100%	0%	-33	A56080				
FS Pump Room														
Builders' Work														
A55990	Plastering & screeding	5	27-Feb-17	03-Mar-17	07-Apr-17	12-Apr-17	100%	0%	-33					
BS Installation														
A32180	SPS - MEP 2nd Fix	10	04-Mar-17	15-Mar-17	13-Apr-17	27-Apr-17	100%	0%	-33	A32180				
A32190	SPS - Install FS Pump Set & SAT	30	16-Mar-17	24-Apr-17	28-Apr-17	05-Jun-17	46.67%	0%	-33	A32190				
Final Finishes														
A56000	Apply paint coating on ceiling & wall	4	25-Apr-17	28-Apr-17	06-Jun-17	09-Jun-17	0%	0%	-33		A56000			
A56010	Apply floor sealer	3	29-Apr-17	04-May-17	10-Jun-17	13-Jun-17	0%	0%	-33		A56010			
A56020	Door & ironmongeries installation	3	05-May-17	08-May-17	14-Jun-17	16-Jun-17	0%	0%	-33		A56020			
Sprinkler Pump Room														
Builders' Work														
A55940	Plastering & screeding	5	27-Feb-17	03-Mar-17	07-Apr-17	12-Apr-17	100%	0%	-33					
BS Installation														
A32200	SPS - MEP 2nd Fix	10	04-Mar-17	15-Mar-17	13-Apr-17	27-Apr-17	100%	0%	-33	A32200				
A32210	SPS - Install Sprinkler Pump Set & SAT	30	16-Mar-17	24-Apr-17	28-Apr-17	05-Jun-17	46.67%	0%	-33	A32210				
Final Finishes														
A55950	Apply paint coating on ceiling & wall	4	25-Apr-17	28-Apr-17	06-Jun-17	09-Jun-17	0%	0%	-33		A55950			
A55960	Apply floor sealer	3	29-Apr-17	04-May-17	10-Jun-17	13-Jun-17	0%	0%	-33		A55960			
A55970	Door & ironmongeries installation	3	05-May-17	08-May-17	14-Jun-17	16-Jun-17	0%	0%	-33		A55970			
Fan Room														
Builders' Work														
A56090	Complete Concrete Plinth	0		25-Feb-17		06-Apr-17	100%	0%	-33					
A56100	Plastering & screeding	6	27-Feb-17	04-Mar-17	07-Apr-17	13-Apr-17	100%	0%	-33					
BS Installation														
A56530	SPS - Install Fans (2 nos.) & Equipment	30	06-Mar-17	10-Apr-17	18-Apr-17	24-May-17	76.67%	0%	-33	A56530				
A56540	SPS - MEP 2nd & final fix	6	11-Apr-17	20-Apr-17	25-May-17	01-Jun-17	0%	0%	-33		A56540			
Final Finishes														
A56110	Apply paint coating on ceiling & wall	4	21-Apr-17	25-Apr-17	02-Jun-17	06-Jun-17	0%	0%	-33		A56110			
A56120	Apply floor sealer	3	26-Apr-17	28-Apr-17	07-Jun-17	09-Jun-17	0%	0%	-33		A56120			
A56130	Door & ironmongeries installation	3	26-Apr-17	28-Apr-17	07-Jun-17	09-Jun-17	0%	0%	-33		A56130			
Pump Station Service Yard														
Builders' Work														
A55730	Blockwall	12	27-Feb-17	11-Mar-17	07-Apr-17	24-Apr-17	100%	0%	-33	A55730				
A55740	Plastering & screeding	10	13-Mar-17	23-Mar-17	25-Apr-17	08-May-17	100%	0%	-33	A55740				
A55750	Channel grating & trench cover installation	7	24-Mar-17	31-Mar-17	09-May-17	16-May-17	100%	0%	-33	A55750				
BS Installation														
A55760	SPS - MEP 2nd Fix for Pump Station Service Yard	14	01-Apr-17	21-Apr-17	17-May-17	02-Jun-17	0%	0%	-33	A55760				
Final Finishes														
A56490	Install roller shutter (for security)	7	11-Apr-17	21-Apr-17	25-May-17	02-Jun-17	0%	0%	-33	A56490				
A56500	Apply paint on ceiling & wall	10	22-Apr-17	05-May-17	03-Jun-17	14-Jun-17	0%	0%	-33		A56500			
A56510	Apply floor sealer	5	06-May-17	11-May-17	15-Jun-17	20-Jun-17	0%	0%	-33		A56510			
A56520	Door & ironmongeries installation	3	12-May-17	15-May-17	21-Jun-17	23-Jun-17	0%	0%	-33		A56520			
Cleansing & Flushing Water Tank Room														
Builders' Work														
A56190	Plastering & screeding	6	27-Feb-17	04-Mar-17	07-Apr-17	13-Apr-17	100%	0%	-33					
A56200	Install glass-fibre water tank supporting frame	6	06-Mar-17	11-Mar-17	18-Apr-17	24-Apr-17	100%	0%	-33	A56200				
BS Installation														
A32160	SPS - Install Pumps, Valves & Equipment	36	06-Mar-17	20-Apr-17	18-Apr-17	01-Jun-17	63.89%	0%	-33	A32160				
A32170	SPS - Install Water Tank, Pipeworks & Testing	36	13-Mar-17	27-Apr-17	25-Apr-17	08-Jun-17	47.22%	0%	-33	A32170				
Final Finishes														
A56210	Apply paint coating on ceiling & wall	7	28-Apr-17	08-May-17	09-Jun-17	16-Jun-17	0%	0%	-33		A56210			
A56220	Apply floor sealer	3	09-May-17	11-May-17	17-Jun-17	20-Jun-17	0%	0%	-33		A56220			
A56230	Door & ironmongeries installation	3	09-May-17	11-May-17	17-Jun-17	20-Jun-17	0%	0%	-33		A56230			
Sprinkler Tank														

Three Months Rolling Programme (3MRP) Month 18 - 31 Mar 2017

Activity ID	Activity Name	MICP D15 O3A	MICP D15 O3A	MICP D15 O3A	Start	Finish	Planned B/L % Complete	Actual % Complete	Finish Variance (+/-d)	2017												
										Mar 18	Apr 19	May 20	Jun 21									
A56240	Waterproofing & water test	12	16-Mar-17	29-Mar-17	12-Apr-17	29-Apr-17	100%	0%	-23	[Gantt bar: Mar 18 to Apr 19]												
A56250	Plaster work (inside tank)	8	30-Mar-17	08-Apr-17	29-Apr-17	11-May-17	25%	0%	-23	[Gantt bar: Apr 19 to May 20]												
A56260	Wall & floor tiling	8	10-Apr-17	21-Apr-17	11-May-17	20-May-17	0%	0%	-23	[Gantt bar: May 20 to Jun 21]												
A56270	Install Cat ladder & hatch cover	4	19-Apr-17	22-Apr-17	17-May-17	22-May-17	0%	0%	-23	[Gantt bar: Jun 21 to Jul 22]												
FS Tank											Waterproofing & water test			Plaster work (inside tank)			Wall & floor tiling			Install Cat ladder & hatch cover		
A56280	Waterproofing & water test	12	16-Mar-17	29-Mar-17	12-Apr-17	29-Apr-17	100%	0%	-23	[Gantt bar: Mar 18 to Apr 19]												
A56290	Plaster work (inside tank)	8	30-Mar-17	08-Apr-17	29-Apr-17	11-May-17	25%	0%	-23	[Gantt bar: Apr 19 to May 20]												
A56300	Wall & floor tiling	8	10-Apr-17	21-Apr-17	11-May-17	20-May-17	0%	0%	-23	[Gantt bar: May 20 to Jun 21]												
A56310	Install Cat ladder & hatch cover	4	19-Apr-17	22-Apr-17	17-May-17	22-May-17	0%	0%	-23	[Gantt bar: Jun 21 to Jul 22]												
Accessible Unisex Toilet											Waterproofing & water test			Plaster work (inside tank)			Wall & floor tiling			Install Cat ladder & hatch cover		
Builders' Work											Waterproofing & water test			Protective screeding / floor screeding			Wall & floor tiling			Gypsum/cement board ceiling framework & close-up		
A56320	Waterproofing & water test	5	27-Feb-17	03-Mar-17	07-Apr-17	12-Apr-17	100%	0%	-33	[Gantt bar: Mar 18 to Apr 19]												
A56330	Protective screeding / floor screeding	2	04-Mar-17	06-Mar-17	13-Apr-17	18-Apr-17	100%	0%	-33	[Gantt bar: Apr 19 to May 20]												
A56340	Wall & floor tiling	6	07-Mar-17	13-Mar-17	19-Apr-17	25-Apr-17	100%	0%	-33	[Gantt bar: May 20 to Jun 21]												
A56350	Gypsum/cement board ceiling framework & close-up	6	14-Mar-17	20-Mar-17	26-Apr-17	04-May-17	100%	0%	-33	[Gantt bar: Jun 21 to Jul 22]												
BS Installation											SPS - MEP 2nd Fix for Accessible Unisex Toilet											
A56360	SPS - MEP 2nd Fix for Accessible Unisex Toilet	14	21-Mar-17	06-Apr-17	05-May-17	20-May-17	71.43%	0%	-33	[Gantt bar: Mar 18 to May 20]												
Final Finishes											Apply Taping joint & painting on ceiling			Sanitary wares & fitting installation			Door & ironmongeries installation			Mirror installation		
A56370	Apply Taping joint & painting on ceiling	4	07-Apr-17	11-Apr-17	22-May-17	25-May-17	0%	0%	-33	[Gantt bar: Jun 21 to Jul 22]												
A56380	Sanitary wares & fitting installation	5	12-Apr-17	20-Apr-17	26-May-17	01-Jun-17	0%	0%	-33	[Gantt bar: Jul 22 to Aug 23]												
A56390	Door & ironmongeries installation	3	21-Apr-17	24-Apr-17	02-Jun-17	05-Jun-17	0%	0%	-33	[Gantt bar: Aug 23 to Sep 24]												
A56400	Mirror installation	1	25-Apr-17	25-Apr-17	06-Jun-17	06-Jun-17	0%	0%	-33	[Gantt bar: Sep 24 to Oct 25]												
Corridor											Blockwall			Plastering & screeding			Wall tiling & Install chequered plate on floor					
A31875	Blockwall	10	27-Feb-17	09-Mar-17	07-Apr-17	21-Apr-17	100%	0%	-33	[Gantt bar: Mar 18 to Apr 19]												
A31880	Plastering & screeding	7	10-Mar-17	17-Mar-17	22-Apr-17	29-Apr-17	100%	0%	-33	[Gantt bar: Apr 19 to May 20]												
A31890	Wall tiling & Install chequered plate on floor	6	18-Mar-17	24-Mar-17	02-May-17	09-May-17	100%	0%	-33	[Gantt bar: May 20 to Jun 21]												
BS Installation											SPS - MEP 2nd Fix for Corridor											
A56180	SPS - MEP 2nd Fix for Corridor	14	25-Mar-17	11-Apr-17	10-May-17	25-May-17	42.86%	0%	-33	[Gantt bar: Mar 18 to May 20]												
Final Finishes											FRP ceiling			Apply paint on ceiling & wall			Door & ironmongeries installation					
A31910	FRP ceiling	7	12-Apr-17	22-Apr-17	26-May-17	03-Jun-17	0%	0%	-33	[Gantt bar: Jun 21 to Jul 22]												
A56410	Apply paint on ceiling & wall	7	24-Apr-17	02-May-17	05-Jun-17	12-Jun-17	0%	0%	-33	[Gantt bar: Jul 22 to Aug 23]												
A56420	Door & ironmongeries installation	7	04-May-17	11-May-17	13-Jun-17	20-Jun-17	0%	0%	-33	[Gantt bar: Aug 23 to Sep 24]												
Staircase											Wall Plastering & screeding			Install handrail / balustrade			SPS - MEP 2nd Fix for Staircases					
A56430	Wall Plastering & screeding	7	16-Mar-17	23-Mar-17	12-Apr-17	24-Apr-17	100%	0%	-23	[Gantt bar: Mar 18 to Apr 19]												
A56440	Install handrail / balustrade	7	24-Mar-17	31-Mar-17	24-Apr-17	04-May-17	100%	0%	-23	[Gantt bar: Apr 19 to May 20]												
BS Installation											SPS - MEP 2nd Fix for Staircases											
A56450	SPS - MEP 2nd Fix for Staircases	14	01-Apr-17	21-Apr-17	04-May-17	20-May-17	0%	0%	-23	[Gantt bar: May 20 to Jun 21]												
Final Finishes											Floor tiling			Apply paint on ceiling & wall			Install Door & ironmongeries					
A56460	Floor tiling	6	22-Apr-17	28-Apr-17	20-May-17	27-May-17	0%	0%	-23	[Gantt bar: Jun 21 to Jul 22]												
A56470	Apply paint on ceiling & wall	7	29-Apr-17	09-May-17	27-May-17	06-Jun-17	0%	0%	-23	[Gantt bar: Jul 22 to Aug 23]												
A56480	Install Door & ironmongeries	3	10-May-17	12-May-17	06-Jun-17	09-Jun-17	0%	0%	-23	[Gantt bar: Aug 23 to Sep 24]												
SPS - External Envelope											SPS - Erect steel frame for perforated corrugated cladding			SPS - Install GRC Architectural Louvre & Bracket			SPS - Install perforated corrugated cladding					
A32230	SPS - Erect steel frame for perforated corrugated cladding	12	13-Apr-17	29-Apr-17	05-Jun-17	19-Jun-17	0%	0%	-40	[Gantt bar: Jun 21 to Jul 22]												
A32220	SPS - Install GRC Architectural Louvre & Bracket	7	13-Apr-17	24-Apr-17	05-Jun-17	13-Jun-17	0%	0%	-40	[Gantt bar: Jul 22 to Aug 23]												
A56560	SPS - Install perforated corrugated cladding	12	02-May-17	16-May-17	19-Jun-17	04-Jul-17	0%	0%	-40	[Gantt bar: Aug 23 to Sep 24]												
SPS - Access Pavement											SPS - Backfilling			SPS - Construct SPS access pavement								
A56590	SPS - Backfilling	2	05-May-17	06-May-17	01-Jun-17	03-Jun-17	0%	0%	-23	[Gantt bar: Sep 24 to Oct 25]												
A56600	SPS - Construct SPS access pavement	10	08-May-17	18-May-17	03-Jun-17	15-Jun-17	0%	0%	-23	[Gantt bar: Oct 25 to Nov 26]												
SPS - Testing & Commissioning											SPS - Testing and Commissioning											
A32240	SPS - Testing and Commissioning	20	28-Apr-17	23-May-17	09-Jun-17	03-Jul-17	0%	0%	-33	[Gantt bar: Jun 21 to Jul 22]												
SPS - Statutory Inspection											SPS - Submit & Approval of Form WW046 (Part 4) to WSD (Final Report)			SPS - Inspection and Approval by WSD			SPS - Water Sample (2 nos.) & Report Submission					
A32290	SPS - Submit & Approval of Form WW046 (Part 4) to WSD (Final Report)	14	09-Apr-17	22-Apr-17	24-May-17	06-Jun-17	0%	0%	-45	[Gantt bar: Jun 21 to Jul 22]												
A32300	SPS - Inspection and Approval by WSD	2	24-Apr-17	25-Apr-17	07-Jun-17	08-Jun-17	0%	0%	-35	[Gantt bar: Jul 22 to Aug 23]												
A32305	SPS - Water Sample (2 nos.) & Report Submission	10	26-Apr-17	05-May-17	09-Jun-17	18-Jun-17	0%	0%	-44	[Gantt bar: Aug 23 to Sep 24]												
A32310	SPS - Issuance of WW046 (Part 5) by WSD (Water Certificate)	14	06-May-17	19-May-17	19-Jun-17	02-Jul-17	0%	0%	-44	[Gantt bar: Sep 24 to Oct 25]												
Potable Water / Flushing Water											SPS - Submit & Approval of Form WW046 (Part 4) to WSD			SPS - Inspection and Approval by WSD			SPS - Water Sample (2 nos.) & Report Submission					
A32360	SPS - Submit & Approval of Form WW046 (Part 4) to WSD	14	09-Apr-17	22-Apr-17	24-May-17	06-Jun-17	0%	0%	-45	[Gantt bar: Jun 21 to Jul 22]												
A32370	SPS - Inspection and Approval by WSD	2	24-Apr-17	25-Apr-17	07-Jun-17	08-Jun-17	0%	0%	-35	[Gantt bar: Jul 22 to Aug 23]												
A32375	SPS - Water Sample (2 nos.) & Report Submission	10	26-Apr-17	05-May-17	09-Jun-17	18-Jun-17	0%	0%	-44	[Gantt bar: Aug 23 to Sep 24]												
A32380	SPS - Issuance of WW046 (Part 5) by WSD (Water Certificate)	14	06-May-17	19-May-17	19-Jun-17	02-Jul-17	0%	0%	-44	[Gantt bar: Sep 24 to Oct 25]												
FSD (Fire Services)											SPS - Submission & Approval of Final Amendment Building Plan to BD/FSD			SPS - FS direct link / FTNS available			SPS - VAC Submission to FSD & Approval					
A32392	SPS - Submission & Approval of Final Amendment Building Plan to BD/FSD	30	16-Mar-17	14-Apr-17	12-Apr-17	12-May-17	53.33%	0%	-28	[Gantt bar: Mar 18 to May 20]												
A32405	SPS - FS direct link / FTNS available	7	24-May-17	31-May-17	09-May-17	16-May-17	0%	0%	13	[Gantt bar: Jun 21 to Jul 22]												
A32394	SPS - VAC Submission to FSD & Approval	30	14-Apr-17	13-May-17	28-May-17	26-Jun-17	0%	0%	-44	[Gantt bar: Jul 22 to Aug 23]												
A32400	SPS - Submit Form 314 & 501 to FSD	0	16-May-17		27-Jun-17		0%	0%	-35	[Gantt bar: Aug 23 to Sep 24]												
ICP WORKS (Interfacing Car Park)											Portion B10 - Install waling and Strut @ +1.5mPD			Portion B10 - Install waling and Strut @ +1.5mPD			Portion B10 - Install waling and Strut @ +1.5mPD					
Stage 2B											Portion B10 - Install waling and Strut @ +1.5mPD			Portion B10 - Install waling and Strut @ +1.5mPD			Portion B10 - Install waling and Strut @ +1.5mPD					
Stage 3											Portion B10 - Install waling and Strut @ +1.5mPD			Portion B10 - Install waling and Strut @ +1.5mPD			Portion B10 - Install waling and Strut @ +1.5mPD					
ELS and Pile cap construction											Portion B10 - Install waling and Strut @ +1.5mPD			Portion B10 - Install waling and Strut @ +1.5mPD			Portion B10 - Install waling and Strut @ +1.5mPD					
Portion A7											Portion B10 - Install waling and Strut @ +1.5mPD			Portion B10 - Install waling and Strut @ +1.5mPD			Portion B10 - Install waling and Strut @ +1.5mPD					

Three Months Rolling Programme (3MRP) Month 18 - 31 Mar 2017

Activity ID	Activity Name	MICP D15 O3A	MICP D15 O3A	MICP D15 O3A	Start	Finish	Planned B/L % Complete	Actual % Complete	Finish Variance (+/-d)	2017				
										Mar 18	Apr 19	May 20	Jun 21	
A33000	Portion A7 - Construct remaining pile cap and grade beam	7	22-Feb-17	01-Mar-17	13-Feb-17	07-Mar-17	100%	100%	-4	Portion A7 - Construct remaining pile cap and grade beam				
Portion B7														
A33030	Portion B7 - Excavate to pile cap and grade beam formation level to -2.075mPD	2	22-Feb-17	23-Feb-17	03-Feb-17	22-Mar-17	100%	100%	-22	Portion B7 - Excavate to pile cap and grade beam formation level to -2.075mPD				
A33040	Portion B7 - Construct remaining pile cap and grade beam	7	24-Feb-17	03-Mar-17	17-Mar-17	06-Apr-17	100%	50%	-28	Portion B7 - Construct remaining pile cap and grade beam, Portion B7 - Construct remaining pile cap and grade beam				
Portion B8														
A33090	Portion B8 - 2nd Layer Excavation @ +0.7mPD	2	07-Mar-17	08-Mar-17	16-Jan-17	10-Mar-17	100%	100%	-1	Portion B8 - 2nd Layer Excavation @ +0.7mPD				
A33100	Portion B8 - 2nd layer lateral support Installation @ +1.0mPD	4	09-Mar-17	13-Mar-17	19-Jan-17	05-Apr-17	100%	35%	-19	Portion B8 - 2nd layer lateral support Installation @ +1.0mPD, Portion B8 - 2nd layer lateral support Installation @ +1.0mPD				
A33110	Portion B8 - Excavate to pile cap and grade beam formation level to -2.075mPD	2	14-Mar-17	15-Mar-17	01-Mar-17	03-Apr-17	100%	25%	-16	Portion B8 - Excavate to pile cap and grade beam formation level to -2.075mPD, Portion B8 - Excavate to pile cap and grade beam formation level to -2.075mPD				
A33120	Portion B8 - Construct remaining pile cap and grade beam	6	16-Mar-17	22-Mar-17	06-Mar-17	07-Apr-17	100%	25%	-13	Portion B8 - Construct remaining pile cap and grade beam, Portion B8 - Construct remaining pile cap and grade beam				
Portion B9														
A33160	Portion B9 - Construct remaining pile cap and grade beam	6	01-Apr-17	08-Apr-17	27-Feb-17	10-Mar-17	0%	100%	25	Portion B9 - Construct remaining pile cap and grade beam				
Portion B10														
A33170	Portion B10 - 2nd Layer Excavation @ +0.7mPD	2	23-Mar-17	24-Mar-17	08-Feb-17	17-Mar-17	100%	100%	6	Portion B10 - 2nd Layer Excavation @ +0.7mPD				
A33180	Portion B10 - 2nd layer lateral support Installation @ +1.0mPD	4	25-Mar-17	29-Mar-17	23-Feb-17	24-Mar-17	100%	100%	5	Portion B10 - 2nd layer lateral support Installation @ +1.0mPD				
A33190	Portion B10 - Excavate to pile cap and grade beam formation level to -2.075mPD	2	30-Mar-17	31-Mar-17	24-Mar-17	25-Mar-17	100%	100%	6	Portion B10 - Excavate to pile cap and grade beam formation level to -2.075mPD				
A33200	Portion B10 - Construct remaining pile cap and grade beam	6	01-Apr-17	08-Apr-17	25-Mar-17	05-Apr-17	0%	50%	3	Portion B10 - Construct remaining pile cap and grade beam, Portion B10 - Construct remaining pile cap and grade beam				
Portion B11														
A33250	Portion B11 - 2nd Layer Excavation @ +0.7mPD	2	10-Apr-17	11-Apr-17	09-Feb-17	10-Mar-17	0%	100%	27	Portion B11 - 2nd Layer Excavation @ +0.7mPD				
A33260	Portion B11 - 2nd layer lateral support Installation @ +1.0mPD	4	12-Apr-17	19-Apr-17	17-Mar-17	03-Apr-17	0%	50%	10	Portion B11 - 2nd layer lateral support Installation @ +1.0mPD, Portion B11 - 2nd layer lateral support Installation @ +1.0mPD				
A33270	Portion B11 - Excavate to pile cap and grade beam formation level to -2.075mPD	2	20-Apr-17	21-Apr-17	05-Apr-17	06-Apr-17	0%	0%	10	Portion B11 - Excavate to pile cap and grade beam formation level to -2.075mPD				
A33280	Portion B11 - Construct remaining pile cap and grade beam	6	22-Apr-17	28-Apr-17	07-Apr-17	13-Apr-17	0%	0%	10	Portion B11 - Construct remaining pile cap and grade beam				
Portion B12														
A33400	Portion B12 - Construct remaining pile cap and grade beam	4	11-May-1	15-May-17	09-Feb-17	10-Mar-17	0%	100%	51	Portion B12 - Construct remaining pile cap and grade beam				
Portion B13														
A33410	Portion B13 - 2nd Layer Excavation @ +0.7mPD	2	29-Apr-17	02-May-17	09-Mar-17	10-Mar-17	0%	100%	41	Portion B13 - 2nd Layer Excavation @ +0.7mPD				
A33420	Portion B13 - 2nd layer lateral support Installation @ +1.0mPD	6	04-May-1	10-May-17	11-Mar-17	22-Mar-17	0%	100%	37	Portion B13 - 2nd layer lateral support Installation @ +1.0mPD				
A33430	Portion B13 - Excavate to pile cap and grade beam formation level to -2.075mPD	2	11-May-1	12-May-17	13-Mar-17	25-Mar-17	0%	100%	36	Portion B13 - Excavate to pile cap and grade beam formation level to -2.075mPD				
A33440	Portion B13 - Construct remaining pile cap and grade beam	4	13-May-1	17-May-17	30-Mar-17	05-Apr-17	0%	25%	31	Portion B13 - Construct remaining pile cap and grade beam, Portion B13 - Construct remaining pile cap and grade beam				
Secondary Beam and Bottom Slab Construction														
Portion A7														
A33570	Portion A7 - BD Inspection & Approval for drainages	1	13-Mar-17	13-Mar-17	28-Feb-17	07-Mar-17	100%	100%	6	Portion A7 - BD Inspection & Approval for drainages				
A33580	Portion A7 - Cast blinding layer and rebar fixing for secondary beam and bottom slab	14	14-Mar-17	29-Mar-17	06-Mar-17	09-Mar-17	100%	100%	18	Portion A7 - Cast blinding layer and rebar fixing for secondary beam and bottom slab				
A33590	Portion A7 - Cast concrete	1	30-Mar-17	30-Mar-17	10-Mar-17	10-Mar-17	100%	100%	18	Portion A7 - Cast concrete				
Portion B7														
A33600	Portion B7 - Lay under slab drainages, backfill, blinding & waterproofing	4	07-Mar-17	10-Mar-17	06-Apr-17	11-Apr-17	100%	0%	-26	Portion B7 - Lay under slab drainages, backfill, blinding & waterproofing				
A33630	Portion B7 - Cast blinding layer and rebar fixing for secondary beam and bottom slab	9	14-Mar-17	23-Mar-17	11-Apr-17	25-Apr-17	100%	0%	-24	Portion B7 - Cast blinding layer and rebar fixing for secondary beam and bottom slab				
A33640	Portion B7 - Cast concrete	1	24-Mar-17	24-Mar-17	25-Apr-17	26-Apr-17	100%	0%	-24	Portion B7 - Cast concrete				
Portion B8														
A33710	Portion B8 - Construct Manholes & Sump Pits	4	23-Mar-17	27-Mar-17	23-Feb-17	03-Apr-17	100%	50%	-6	Portion B8 - Construct Manholes & Sump Pits, Portion B8 - Construct Manholes & Sump Pits				
A33700	Portion B8 - Lay under slab drainages, backfill, blinding & waterproofing	4	23-Mar-17	27-Mar-17	10-Mar-17	05-Apr-17	100%	25%	-7	Portion B8 - Lay under slab drainages, backfill, blinding & waterproofing, Portion B8 - Lay under slab drainages, backfill, blinding & waterproofing				
A33730	Portion B8 - Cast blinding layer and rebar fixing for secondary beam and bottom slab	10	30-Mar-17	11-Apr-17	13-Mar-17	11-Apr-17	20%	25%	1	Portion B8 - Cast blinding layer and rebar fixing for secondary beam and bottom slab, Portion B8 - Cast blinding layer and rebar fixing for secondary beam and bottom slab				
A33740	Portion B8 - Cast concrete	1	12-Apr-17	12-Apr-17	11-Apr-17	12-Apr-17	0%	0%	1	Portion B8 - Cast concrete				
Portion B9														
A33750	Portion B9 - Lay under slab drainages, backfill, blinding & waterproofing	3	10-Apr-17	12-Apr-17	11-Mar-17	14-Mar-17	0%	100%	25	Portion B9 - Lay under slab drainages, backfill, blinding & waterproofing				
A33780	Portion B9 - Cast blinding layer and rebar fixing for secondary beam and bottom slab	9	20-Apr-17	29-Apr-17	13-Mar-17	16-Mar-17	0%	100%	35	Portion B9 - Cast blinding layer and rebar fixing for secondary beam and bottom slab				
A33790	Portion B9 - Cast concrete	1	02-May-1	02-May-17	17-Mar-17	17-Mar-17	0%	100%	35	Portion B9 - Cast concrete				
Portion B10														
A33800	Portion B10 - Lay under slab drainages, backfill, blinding & waterproofing	3	10-Apr-17	12-Apr-17	06-Apr-17	08-Apr-17	0%	0%	3	Portion B10 - Lay under slab drainages, backfill, blinding & waterproofing				
A33810	Portion B10 - Construct Manholes & Sump Pits	3	10-Apr-17	12-Apr-17	06-Apr-17	08-Apr-17	0%	0%	3	Portion B10 - Construct Manholes & Sump Pits				
A33820	Portion B10 - BD Inspection & Approval for drainages	1	19-Apr-17	19-Apr-17	12-Apr-17	12-Apr-17	0%	0%	3	Portion B10 - BD Inspection & Approval for drainages				
A33830	Portion B10 - Cast blinding layer and rebar fixing for secondary beam and bottom slab	9	20-Apr-17	29-Apr-17	13-Apr-17	26-Apr-17	0%	0%	3	Portion B10 - Cast blinding layer and rebar fixing for secondary beam and bottom slab				
A33840	Portion B10 - Cast concrete	1	02-May-1	02-May-17	27-Apr-17	27-Apr-17	0%	0%	3	Portion B10 - Cast concrete				
Portion B11														
A33900	Portion B11 - Lay under slab drainages, backfill, blinding & waterproofing	4	29-Apr-17	05-May-17	18-Apr-17	21-Apr-17	0%	0%	10	Portion B11 - Lay under slab drainages, backfill, blinding & waterproofing				
A33910	Portion B11 - Construct Manholes & Sump Pits	4	29-Apr-17	05-May-17	18-Apr-17	21-Apr-17	0%	0%	10	Portion B11 - Construct Manholes & Sump Pits				
A33920	Portion B11 - BD Inspection & Approval for drainages	1	08-May-1	08-May-17	24-Apr-17	24-Apr-17	0%	0%	10	Portion B11 - BD Inspection & Approval for drainages				
A33930	Portion B11 - Cast blinding layer and rebar fixing for secondary beam and bottom slab	10	09-May-1	19-May-17	25-Apr-17	08-May-17	0%	0%	10	Portion B11 - Cast blinding layer and rebar fixing for secondary beam and bottom slab				
A33940	Portion B11 - Cast concrete	1	20-May-1	20-May-17	09-May-17	09-May-17	0%	0%	10	Portion B11 - Cast concrete				
Portion B12														
A34080	Portion B12 - Cast blinding layer and rebar fixing for secondary beam and bottom slab	5	23-May-1	27-May-17	06-Mar-17	16-Mar-17	0%	100%	57	Portion B12 - Cast blinding layer and rebar fixing for secondary beam and bottom slab				
A34090	Portion B12 - Cast concrete	1	29-May-1	29-May-17	17-Mar-17	17-Mar-17	0%	100%	57	Portion B12 - Cast concrete				
Portion B13														
A34100	Portion B13 - Lay under slab drainages, backfill, blinding & waterproofing	3	18-May-1	20-May-17	06-Apr-17	08-Apr-17	0%	0%	31	Portion B13 - Lay under slab drainages, backfill, blinding & waterproofing				
A34110	Portion B13 - Construct Manholes & Sump Pits	2	18-May-1	19-May-17	06-Apr-17	07-Apr-17	0%	0%	31	Portion B13 - Construct Manholes & Sump Pits				
A34120	Portion B13 - BD Inspection & Approval for drainages	1	24-May-1	24-May-17	12-Apr-17	12-Apr-17	0%	0%	31	Portion B13 - BD Inspection & Approval for drainages				
A34130	Portion B13 - Cast blinding layer and rebar fixing for secondary beam and bottom slab	5	25-May-1	31-May-17	13-Apr-17	21-Apr-17	0%	0%	31	Portion B13 - Cast blinding layer and rebar fixing for secondary beam and bottom slab				
A34140	Portion B13 - Cast concrete	1	01-Jun-17	01-Jun-17	22-Apr-17	22-Apr-17	0%	0%	31	Portion B13 - Cast concrete				
B1 Slab Construction (Phase 2) - Construct B2/F to B1/F Cols, Walls & B1 Slab														
Portion A14														
A34240	Portion A14 - Columns & Walls Construction	15	21-Apr-17	10-May-17	06-Mar-17	09-Mar-17	0%	100%	48	Portion A14 - Columns & Walls Construction				
A34250	Portion A14 - Construct B1 Slab	9	11-May-1	20-May-17	10-Mar-17	05-Apr-17	0%	70%	34	Portion A14 - Construct B1 Slab, Portion A14 - Construct B1 Slab				
Portion A15														
A34260	Portion A15 - Columns & Walls Construction	14	22-Apr-17	10-May-17	20-Feb-17	24-Mar-17	0%	100%	35	Portion A15 - Columns & Walls Construction				
A34270	Portion A15 - Construct B1 Slab	9	11-May-1	20-May-17	13-Mar-17	05-Apr-17	0%	70%	34	Portion A15 - Construct B1 Slab, Portion A15 - Construct B1 Slab				
Portion B16														

Three Months Rolling Programme (3MRP) Month 18 - 31 Mar 2017

Activity ID	Activity Name	MICP D15 O3A	MICP D15 O3A	MICP D15 O3A	Start	Finish	Planned B/L % Complete	Actual % Complete	Finish Variance (+/-d)	2017			
										Mar 18	Apr 19	May 20	Jun 21
A34280	Portion B16 - Columns & Walls Construction	12	27-Apr-17	12-May-17	20-Feb-17	05-Apr-17	0%	75%	27	Portion B16 - Columns & Walls Construction, Portion B16 - Columns			
A34290	Portion B16 - Construct B1 Slab	8	13-May-1	22-May-17	04-Mar-17	08-Apr-17	0%	25%	32	Portion B16 - Construct B1 Slab, Portion B16 - Constr			
Portion B17													
A34300	Portion B17 - Columns & Walls Construction	11	26-Apr-17	10-May-17	22-Mar-17	06-Apr-17	0%	70%	25	Portion B17 - Columns & Walls Construction, Portion B17 - Columns &			
A34310	Portion B17 - Construct B1 Slab	7	11-May-1	18-May-17	06-Apr-17	18-Apr-17	0%	0%	25	Portion B17 - Construct B1 Slab			
B1 Slab Construction (Phase 3) - Construct B2/F to B1/F Cols, Walls & B1 Slab and Remove Struts													
Portion A16													
A34320	Portion A16 - Columns & Walls Construction	5	31-Mar-17	06-Apr-17	28-Feb-17	21-Mar-17	20%	100%	14	Portion A16 - Columns & Walls Construction			
A34330	Portion A16 - Construct B1 Slab	4	07-Apr-17	11-Apr-17	20-Mar-17	03-Apr-17	0%	50%	6	Portion A16 - Construct B1 Slab, Portion A16 - Construct B1 Slab			
A34340	Portion A6 - Removal of Lateral Support	2	24-Apr-17	25-Apr-17	13-Apr-17	18-Apr-17	0%	0%	6	Portion A6 - Removal of Lateral Support			
A34350	Portion A16 - Columns & Walls Construction (Deferred Area)	4	26-Apr-17	29-Apr-17	19-Apr-17	22-Apr-17	0%	0%	6	Portion A16 - Columns & Walls Construction (Deferred Area)			
A34360	Portion A16 - Construct B1 Slab (Deferred Area)	3	02-May-1	05-May-17	24-Apr-17	26-Apr-17	0%	0%	6	Portion A16 - Construct B1 Slab (Deferred Area)			
Portion B18													
A34370	Portion B18 - Columns & Walls Construction	6	31-Mar-17	07-Apr-17	22-Mar-17	29-Mar-17	16.67%	100%	8	Portion B18 - Columns & Walls Construction			
A34380	Portion B18 - Construct B1 Slab	4	08-Apr-17	12-Apr-17	01-Apr-17	06-Apr-17	0%	0%	5	Portion B18 - Construct B1 Slab			
A34390	Portion B6 - Removal of Lateral Support	2	25-Apr-17	26-Apr-17	19-Apr-17	20-Apr-17	0%	0%	5	Portion B6 - Removal of Lateral Support			
A34400	Portion B18 - Columns & Walls Construction (Deferred Area)	3	27-Apr-17	29-Apr-17	21-Apr-17	24-Apr-17	0%	0%	5	Portion B18 - Columns & Walls Construction (Deferred Area)			
A34410	Portion B18 - Construct B1 Slab (Deferred Area)	3	02-May-1	05-May-17	25-Apr-17	27-Apr-17	0%	0%	5	Portion B18 - Construct B1 Slab (Deferred Area)			
Portion A17													
A34420	Portion A17 - Columns & Walls Construction	7	31-Mar-17	08-Apr-17	11-Mar-17	27-Mar-17	14.29%	100%	11	Portion A17 - Columns & Walls Construction			
A34430	Portion A17 - Construct B1 Slab	5	10-Apr-17	18-Apr-17	01-Apr-17	07-Apr-17	0%	0%	6	Portion A17 - Construct B1 Slab			
A34440	Portion A7 - Removal of Lateral Support	2	27-Apr-17	28-Apr-17	20-Apr-17	21-Apr-17	0%	0%	6	Portion A7 - Removal of Lateral Support			
Portion B19													
A34450	Portion B19 - Columns & Walls Construction	6	31-Mar-17	07-Apr-17	01-Apr-17	08-Apr-17	16.67%	0%	-1	Portion B19 - Columns & Walls Construction			
A34460	Portion B19 - Construct B1 Slab	4	08-Apr-17	12-Apr-17	10-Apr-17	13-Apr-17	0%	0%	-1	Portion B19 - Construct B1 Slab			
A34470	Portion B7 - Removal of Lateral Support	2	25-Apr-17	26-Apr-17	26-Apr-17	27-Apr-17	0%	0%	-1	Portion B7 - Removal of Lateral Support			
A34480	Portion B19 - Columns & Walls Construction (Deferred Area)	3	27-Apr-17	29-Apr-17	28-Apr-17	02-May-17	0%	0%	-1	Portion B19 - Columns & Walls Construction (Deferred Area)			
A34490	Portion B19 - Construct B1 Slab (Deferred Area)	3	02-May-1	05-May-17	04-May-17	06-May-17	0%	0%	-1	Portion B19 - Construct B1 Slab (Deferred Area)			
Portion A18													
A34500	Portion A18 - Columns & Walls Construction	7	13-Apr-17	24-Apr-17	21-Feb-17	07-Mar-17	0%	100%	38	Portion A18 - Columns & Walls Construction			
A34510	Portion A18 - Construct B1 Slab	4	25-Apr-17	28-Apr-17	08-Mar-17	28-Mar-17	0%	100%	24	Portion A18 - Construct B1 Slab			
A34520	Portion A8 - Removal of Lateral Support	2	10-May-1	11-May-17	06-Apr-17	07-Apr-17	0%	0%	24	Portion A8 - Removal of Lateral Support			
A34530	Portion A18 - Columns & Walls Construction (Deferred Area)	3	12-May-1	15-May-17	08-Apr-17	11-Apr-17	0%	0%	24	Portion A18 - Columns & Walls Construction (Deferred Area)			
A34540	Portion A18 - Construct B1 Slab (Deferred Area)	3	16-May-1	18-May-17	12-Apr-17	18-Apr-17	0%	0%	24	Portion A18 - Construct B1 Slab (Deferred Area)			
Portion B20													
A34550	Portion B20 - Columns & Walls Construction	6	13-Apr-17	22-Apr-17	12-Apr-17	22-Apr-17	0%	0%	1	Portion B20 - Columns & Walls Construction			
A34560	Portion B20 - Construct B1 Slab	4	24-Apr-17	27-Apr-17	22-Apr-17	27-Apr-17	0%	0%	1	Portion B20 - Construct B1 Slab			
A34570	Portion B8 - Removal of Lateral Support	2	09-May-1	10-May-17	08-May-17	10-May-17	0%	0%	1	Portion B8 - Removal of Lateral Support			
Portion B21													
A34580	Portion B21 - Columns & Walls Construction	4	04-May-1	08-May-17	01-Apr-17	06-Apr-17	0%	0%	22	Portion B21 - Columns & Walls Construction			
A34590	Portion B21 - Construct B1 Slab	3	09-May-1	11-May-17	07-Apr-17	10-Apr-17	0%	0%	22	Portion B21 - Construct B1 Slab			
A34600	Portion B9 - Removal of Lateral Support	2	20-May-1	22-May-17	22-Apr-17	24-Apr-17	0%	0%	22	Portion B9 - Removal of Lateral Support			
A34610	Portion B21 - Columns & Walls Construction (Deferred Area)	3	23-May-1	25-May-17	25-Apr-17	27-Apr-17	0%	0%	22	Portion B21 - Columns & Walls Construction (Deff			
A34620	Portion B21 - Construct B1 Slab (Deferred Area)	3	26-May-1	29-May-17	28-Apr-17	02-May-17	0%	0%	22	Portion B21 - Construct B1 Slab (Deferred A			
Portion B22													
A34630	Portion B22 - Columns & Walls Construction	4	04-May-1	08-May-17	28-Apr-17	04-May-17	0%	0%	3	Portion B22 - Columns & Walls Construction			
A34640	Portion B22 - Construct B1 Slab	3	09-May-1	11-May-17	05-May-17	08-May-17	0%	0%	3	Portion B22 - Construct B1 Slab			
A34650	Portion B10 - Removal of Lateral Support	2	20-May-1	22-May-17	17-May-17	18-May-17	0%	0%	3	Portion B10 - Removal of Lateral Support			
A34660	Portion B22 - Columns & Walls Construction (Deferred Area)	3	23-May-1	25-May-17	19-May-17	22-May-17	0%	0%	3	Portion B22 - Columns & Walls Construction (Deff			
A34670	Portion B22 - Construct B1 Slab (Deferred Area)	3	26-May-1	29-May-17	23-May-17	25-May-17	0%	0%	3	Portion B22 - Construct B1 Slab (Deferred A			
Portion A19													
A34680	Portion A19 - Columns & Walls Construction	7	22-May-1	29-May-17	03-Mar-17	24-Mar-17	0%	100%	51	Portion A19 - Columns & Walls Construction			
A34690	Portion A19 - Construct B1 Slab	4	31-May-1	03-Jun-17	13-Mar-17	03-Apr-17	0%	70%	47	Portion A19 - Construct B1 Slab, Por			
A34700	Portion A9 - Removal of Lateral Support	2	13-Jun-17	14-Jun-17	12-Apr-17	18-Apr-17	0%	0%	47	Portion A9 - Removal			
A34710	Portion A19 - Columns & Walls Construction (Deferred Area)	3	15-Jun-17	17-Jun-17	18-Apr-17	21-Apr-17	0%	0%	47	Portion A19 - Co			
A34720	Portion A19 - Construct B1 Slab (Deferred Area)	3	19-Jun-17	21-Jun-17	21-Apr-17	25-Apr-17	0%	0%	47	Portion A19 -			
Portion B23													
A34730	Portion B23 - Columns & Walls Construction	5	22-May-1	26-May-17	10-May-17	15-May-17	0%	0%	10	Portion B23 - Columns & Walls Construction			
A34740	Portion B23 - Construct B1 Slab	3	27-May-1	31-May-17	16-May-17	18-May-17	0%	0%	10	Portion B23 - Construct B1 Slab			
A34750	Portion B11 - Removal of Lateral Support	2	09-Jun-17	10-Jun-17	27-May-17	29-May-17	0%	0%	10	Portion B11 - Removal of L			
Portion A20													
A34760	Portion A20 - Columns & Walls Construction	4	31-May-1	03-Jun-17	04-Mar-17	25-Mar-17	0%	100%	54	Portion A20 - Columns & Walls Cons			
A34770	Portion A20 - Construct B1 Slab	3	05-Jun-17	07-Jun-17	14-Mar-17	03-Apr-17	0%	50%	50	Portion A20 - Construct B1 Sla			
A34780	Portion A10 - Removal of Lateral Support	2	16-Jun-17	17-Jun-17	12-Apr-17	14-Apr-17	0%	0%	56	Portion A10 - Re			
Portion A21													
A34790	Portion A21 - Columns & Walls Construction	4	31-May-1	03-Jun-17	21-Feb-17	13-Mar-17	0%	100%	65	Portion A21 - Columns & Walls Cons			
A34800	Portion A21 - Construct B1 Slab	3	05-Jun-17	07-Jun-17	14-Mar-17	28-Mar-17	0%	100%	55	Portion A21 - Construct B1 Sla			
A34810	Portion A11 - Removal of Lateral Support	2	16-Jun-17	17-Jun-17	06-Apr-17	07-Apr-17	0%	0%	61	Portion A11 - Re			
A34820	Portion A21 - Columns & Walls Construction (Deferred Area)	3	15-Jun-17	17-Jun-17	18-Apr-17	21-Apr-17	0%	0%	47	Portion A21 - Co			
A34830	Portion A21 - Construct B1 Slab (Deferred Area)	3	19-Jun-17	21-Jun-17	21-Apr-17	25-Apr-17	0%	0%	47	Portion A21 -			
Portion B24													
A34840	Portion B24 - Columns & Walls Construction	4	31-May-1	03-Jun-17	22-Mar-17	06-Apr-17	0%	20%	45	Portion B24 - Columns & Walls Cons			
A34850	Portion B24 - Construct B1 Slab	3	05-Jun-17	07-Jun-17	06-Apr-17	10-Apr-17	0%	0%	45	Portion B24 - Construct B1 Sla			
A34860	Portion B12 - Removal of Lateral Support	2	16-Jun-17	17-Jun-17	21-Apr-17	24-Apr-17	0%	0%	48	Portion B12 - Re			
Portion B25													

Three Months Rolling Programme (3MRP) Month 18 - 31 Mar 2017

Activity ID	Activity Name	MICP D15 O3A	MICP D15 O3A	MICP D15 O3A	Start	Finish	Planned B/L % Complete	Actual % Complete	Finish Variance (+/-d)	2017					
										Mar 18	Apr 19	May 20	Jun 21		
A34870	Portion B25 - Columns & Walls Construction	5	02-Jun-17	07-Jun-17	24-Apr-17	28-Apr-17	0%	0%	31						
A34880	Portion B25 - Construct B1 Slab	3	08-Jun-17	10-Jun-17	29-Apr-17	04-May-17	0%	0%	31						
A34900	Portion B25 - Columns & Walls Construction (Deferred Area - Stage 1)	3	12-Jun-17	14-Jun-17	05-May-17	08-May-17	0%	0%	31						
A34910	Portion B25 - Construct B1 Slab (Deferred Area - Stage 1)	3	15-Jun-17	17-Jun-17	09-May-17	11-May-17	0%	0%	31						
A34890	Portion B13 - Removal of Lateral Support	2	20-Jun-17	21-Jun-17	13-May-17	15-May-17	0%	0%	32						
A34920	Portion B13 - Removal of Lateral Support	2	27-Jun-17	28-Jun-17	20-May-17	22-May-17	0%	0%	32						
Roof Slab (Portion A) - Construct B1/F to Roof Lvl Cols, Walls & Roof Slab															
Portion A22															
A34930	Portion A22 - Columns & Walls Construction	15	11-Jan-17	27-Jan-17	23-Jan-17	03-Apr-17	100%	90%	-53						
A34940	Portion A22 - Construct Roof Slab	10	01-Feb-17	11-Feb-17	27-Mar-17	11-Apr-17	100%	25%	-49						
Portion A23															
A34950	Portion A23 - Columns & Walls Construction	13	22-May-17	06-Jun-17	20-Feb-17	13-Apr-17	0%	30%	41						
A34960	Portion A23 - Construct Roof Slab	7	07-Jun-17	14-Jun-17	13-Apr-17	25-Apr-17	0%	0%	41						
Portion A24															
A34970	Portion A24 - Columns & Walls Construction	7	19-Apr-17	26-Apr-17	08-Apr-17	19-Apr-17	0%	0%	6						
A34980	Portion A24 - Construct Roof Slab	4	27-Apr-17	02-May-17	20-Apr-17	24-Apr-17	0%	0%	6						
Portion A25															
A34990	Portion A25 - Columns & Walls Construction	7	05-Jun-17	12-Jun-17	03-Apr-17	12-Apr-17	0%	0%	47						
A35000	Portion A25 - Construct Roof Slab	4	13-Jun-17	16-Jun-17	12-Apr-17	20-Apr-17	0%	0%	47						
Portion A26															
A35010	Portion A26 - Columns & Walls Construction	4	08-Jun-17	12-Jun-17	03-Apr-17	08-Apr-17	0%	0%	50						
A35020	Portion A26 - Construct Roof Slab	3	13-Jun-17	15-Jun-17	08-Apr-17	12-Apr-17	0%	0%	50						
Roof Slab (Portion B) - Construct B1/F to Roof Lvl Cols, Walls & Roof Slab															
Portion B26															
A35030	Portion B26 - Columns & Walls Construction	9	09-Feb-17	18-Feb-17	01-Apr-17	12-Apr-17	100%	0%	-44						
A35040	Portion B26 - Construct Roof Slab	6	20-Feb-17	25-Feb-17	13-Apr-17	22-Apr-17	100%	0%	-44						
Portion B27															
A35050	Portion B27 - Columns & Walls Construction	9	23-May-17	02-Jun-17	10-Apr-17	22-Apr-17	0%	0%	32						
A35060	Portion B27 - Construct Roof Slab	6	03-Jun-17	09-Jun-17	24-Apr-17	29-Apr-17	0%	0%	32						
Portion B28															
A35070	Portion B28 - Columns & Walls Construction	6	13-Apr-17	22-Apr-17	18-Apr-17	24-Apr-17	0%	0%	-1						
A35080	Portion B28 - Construct Roof Slab	5	24-Apr-17	28-Apr-17	25-Apr-17	29-Apr-17	0%	0%	-1						
Portion B29															
A35090	Portion B29 - Columns & Walls Construction	6	28-Apr-17	06-May-17	27-Apr-17	06-May-17	0%	0%	1						
A35100	Portion B29 - Construct Roof Slab	4	08-May-17	11-May-17	06-May-17	11-May-17	0%	0%	1						
Portion B30															
A35110	Portion B30 - Columns & Walls Construction	6	12-May-17	18-May-17	09-May-17	15-May-17	0%	0%	3						
A35120	Portion B30 - Construct Roof Slab	4	19-May-17	23-May-17	16-May-17	19-May-17	0%	0%	3						
Portion B31															
A35130	Portion B31 - Columns & Walls Construction	6	01-Jun-17	07-Jun-17	19-May-17	25-May-17	0%	0%	10						
A35140	Portion B31 - Construct Roof Slab	4	08-Jun-17	12-Jun-17	26-May-17	31-May-17	0%	0%	10						
Portion B32															
A35150	Portion B32 - Columns & Walls Construction	6	13-Jun-17	19-Jun-17	12-May-17	18-May-17	0%	0%	26						
A35160	Portion B32 - Construct Roof Slab	4	20-Jun-17	23-Jun-17	19-May-17	23-May-17	0%	0%	26						
Miscellaneous Structure Above Grd Slab / Roof Deck															
Gridline 1a - 5a / Fa-Ma															
A35170	Construct Vent Ducts / Staircases / Lift Shaft on Upper Roof	13	10-Jun-17	24-Jun-17	26-May-17	14-Jun-17	0%	0%	9						
Gridline 5a - 9a / Da-Ma															
A35200	Construct Vent Ducts & Staircases	8	16-Jun-17	24-Jun-17	16-May-17	03-Jun-17	0%	0%	18						
A35220	Diversion of Traffic and Hoarding modification	14	26-Jun-17	11-Jul-17	05-Jun-17	20-Jun-17	0%	0%	18						
A35210	ICP - Completion of ICP Structure for Backfilling Works	0		26-Jun-17		05-Jun-17	0%	0%	15						
Dismantle TC 5 & Infill openings															
A35230	Dismantle Tower Crane TC5	3	17-Jun-17	20-Jun-17	25-Apr-17	28-Apr-17	0%	0%	43						
A35240	Concrete In-Fill from Roof to B1/slab Openings	4	21-Jun-17	24-Jun-17	28-Apr-17	11-May-17	0%	0%	38						
ICP - ABWF Works															
B2 Slab Construction (Phase 1)															
Portion A12 - B2 Slab (200 thk) @ Lvl -0.05mPD															
A35250	Portion A12 - Preparation Works	1	25-Jan-17	25-Jan-17	01-Apr-17	01-Apr-17	100%	0%	-54						
A35260	Portion A12 - Granular Fill on Top of Pilecaps & Bottom slab	3	26-Jan-17	01-Feb-17	03-Apr-17	06-Apr-17	100%	0%	-54						
A35270	Portion A12 - Construct B2 Slab	6	02-Feb-17	08-Feb-17	07-Apr-17	13-Apr-17	100%	0%	-54						
Portion A13 - B2 Slab (200 thk) @ Lvl -0.05mPD															
A35280	Portion A13 - Preparation Works	1	08-Feb-17	08-Feb-17	01-Apr-17	01-Apr-17	100%	0%	-45						
A35290	Portion A13 - Granular Fill on Top of Pilecaps & Bottom slab	3	09-Feb-17	11-Feb-17	03-Apr-17	06-Apr-17	100%	0%	-45						
A35300	Portion A13 - Construct B2 Slab	6	13-Feb-17	18-Feb-17	07-Apr-17	13-Apr-17	100%	0%	-45						
Portion B14 - B2 Slab (200 thk) @ Lvl -0.05mPD															
A35310	Portion B14 - Preparation Works	1	08-Feb-17	08-Feb-17	01-Apr-17	01-Apr-17	100%	0%	-45						
A35320	Portion B14 - Granular Fill on Top of Pilecaps & Bottom slab	3	09-Feb-17	11-Feb-17	03-Apr-17	06-Apr-17	100%	0%	-45						
A35330	Portion B14 - Construct B2 Slab	6	13-Feb-17	18-Feb-17	07-Apr-17	13-Apr-17	100%	0%	-45						
Portion B15 - B2 Slab (200 thk) @ Lvl -0.05mPD															
A35340	Portion B15 - Preparation Works	1	06-Mar-17	06-Mar-17	01-Apr-17	01-Apr-17	100%	0%	-23						
A35350	Portion B15 - Granular Fill on Top of Pilecaps & Bottom slab	3	07-Mar-17	09-Mar-17	03-Apr-17	06-Apr-17	100%	0%	-23						
A35360	Portion B15 - Construct B2 Slab	6	10-Mar-17	16-Mar-17	07-Apr-17	13-Apr-17	100%	0%	-23						
B2 Slab Construction (Phase 2)															
Portion A14 - B2 Slab (200 thk) @ Lvl -0.05mPD															
A35370	Portion A14 - Preparation Works	1	16-Jun-17	16-Jun-17	05-May-17	06-May-17	0%	0%	34						

Three Months Rolling Programme (3MRP) Month 18 - 31 Mar 2017

Activity ID	Activity Name	MICP D15 O3A	MICP D15 O3A	MICP D15 O3A	Start	Finish	Planned B/L % Complete	Actual % Complete	Finish Variance (+/-d)	2017				
										Mar 18	Apr 19	May 20	Jun 21	
A35380	Portion A14 - Granular Fill on Top of Pilecaps & Bottom slab	3	17-Jun-17	20-Jun-17	06-May-17	10-May-17	0%	0%	34					
A35390	Portion A14 - Construct B2 Slab	6	21-Jun-17	27-Jun-17	10-May-17	17-May-17	0%	0%	34					
Portion A15 - B2 Slab (200 thk) @ Lvl -0.05mPD														
A35400	Portion A15 - Preparation Works	1	16-Jun-17	16-Jun-17	05-May-17	06-May-17	0%	0%	34					
A35410	Portion A15 - Granular Fill on Top of Pilecaps & Bottom slab	3	17-Jun-17	20-Jun-17	06-May-17	10-May-17	0%	0%	34					
A35420	Portion A15 - Construct B2 Slab	6	21-Jun-17	27-Jun-17	10-May-17	17-May-17	0%	0%	34					
Portion B16 - B2 Slab (200 thk) @ Lvl -0.05mPD														
A35430	Portion B16 - Preparation Works	1	17-Jun-17	17-Jun-17	10-May-17	10-May-17	0%	0%	32					
A35440	Portion B16 - Granular Fill on Top of Pilecaps & Bottom slab	3	19-Jun-17	21-Jun-17	11-May-17	13-May-17	0%	0%	32					
A35450	Portion B16 - Construct B2 Slab	6	22-Jun-17	28-Jun-17	15-May-17	20-May-17	0%	0%	32					
Portion B17 - B2 Slab (200 thk) @ Lvl -0.05mPD														
A35460	Portion B17 - Preparation Works	1	14-Jun-17	14-Jun-17	15-May-17	16-May-17	0%	0%	25					
A35470	Portion B17 - Granular Fill on Top of Pilecaps & Bottom slab	3	15-Jun-17	17-Jun-17	16-May-17	19-May-17	0%	0%	25					
A35480	Portion B17 - Construct B2 Slab	6	19-Jun-17	24-Jun-17	19-May-17	26-May-17	0%	0%	25					
B2 Slab Construction (Phase 3)														
Portion A16 - B2 Slab (200 thk) @ Lvl -0.05mPD														
A35490	Portion A16 - Preparation Works	1	01-Jun-17	01-Jun-17	24-May-17	24-May-17	0%	0%	6					
A35500	Portion A16 - Granular Fill on Top of Pilecaps & Bottom slab	3	02-Jun-17	05-Jun-17	25-May-17	27-May-17	0%	0%	6					
A35510	Portion A16 - Construct B2 Slab	6	06-Jun-17	12-Jun-17	29-May-17	05-Jun-17	0%	0%	6					
Portion B18 - B2 Slab (200 thk) @ Lvl -0.05mPD														
A35520	Portion B18 - Preparation Works	1	18-Jul-17	18-Jul-17	21-Jun-17	21-Jun-17	0%	0%	22					
A35530	Portion B18 - Granular Fill on Top of Pilecaps & Bottom slab	3	19-Jul-17	21-Jun-17	22-Jun-17	24-Jun-17	0%	0%	22					
A35540	Portion B18 - Construct B2 Slab	6	22-Jul-17	28-Jul-17	26-Jun-17	03-Jul-17	0%	0%	22					
Portion A17 - B2 Slab (200 thk) @ Lvl -0.05mPD														
A35550	Portion A17 - Preparation Works	1	16-May-17	16-May-17	09-May-17	09-May-17	0%	0%	6					
A35560	Portion A17 - Granular Fill on Top of Pilecaps & Bottom slab	3	17-May-17	19-May-17	10-May-17	12-May-17	0%	0%	6					
A35570	Portion A17 - Construct B2 Slab	6	20-May-17	26-May-17	13-May-17	19-May-17	0%	0%	6					
Portion B19 - B2 Slab (200 thk) @ Lvl -0.05mPD														
A35580	Portion B19 - Preparation Works	1	27-May-17	27-May-17	29-May-17	29-May-17	0%	0%	-1					
A35590	Portion B19 - Granular Fill on Top of Pilecaps & Bottom slab	3	29-May-17	01-Jun-17	31-May-17	02-Jun-17	0%	0%	-1					
A35600	Portion B19 - Construct B2 Slab	6	02-Jun-17	08-Jun-17	03-Jun-17	09-Jun-17	0%	0%	-1					
Portion A18 - B2 Slab (200 thk) @ Lvl -0.05mPD														
A35610	Portion A18 - Preparation Works	1	14-Jun-17	14-Jun-17	31-May-17	31-May-17	0%	0%	12					
A35620	Portion A18 - Granular Fill on Top of Pilecaps & Bottom slab	3	15-Jun-17	17-Jun-17	01-Jun-17	03-Jun-17	0%	0%	12					
A35630	Portion A18 - Construct B2 Slab	6	19-Jun-17	24-Jun-17	05-Jun-17	10-Jun-17	0%	0%	12					
Portion B20 - B2 Slab (200 thk) @ Lvl -0.05mPD														
A35640	Portion B20 - Preparation Works	1	25-May-17	25-May-17	24-May-17	25-May-17	0%	0%	1					
A35650	Portion B20 - Granular Fill on Top of Pilecaps & Bottom slab	3	26-May-17	29-May-17	25-May-17	29-May-17	0%	0%	1					
A35660	Portion B20 - Construct B2 Slab	6	31-May-17	06-Jun-17	29-May-17	06-Jun-17	0%	0%	1					
Portion B21 - B2 Slab (200 thk) @ Lvl -0.05mPD														
A35670	Portion B21 - Preparation Works	1	24-Jun-17	24-Jun-17	29-May-17	29-May-17	0%	0%	22					
A35680	Portion B21 - Granular Fill on Top of Pilecaps & Bottom slab	3	26-Jun-17	28-Jun-17	31-May-17	02-Jun-17	0%	0%	22					
A35690	Portion B21 - Construct B2 Slab	6	29-Jun-17	06-Jul-17	03-Jun-17	09-Jun-17	0%	0%	22					
Portion B22 - B2 Slab (200 thk) @ Lvl -0.05mPD														
A35700	Portion B22 - Preparation Works	1	24-Jun-17	24-Jun-17	21-Jun-17	21-Jun-17	0%	0%	3					
A35710	Portion B22 - Granular Fill on Top of Pilecaps & Bottom slab	3	26-Jun-17	28-Jun-17	22-Jun-17	24-Jun-17	0%	0%	3					
A35720	Portion B22 - Construct B2 Slab	6	29-Jun-17	06-Jul-17	26-Jun-17	03-Jul-17	0%	0%	3					
Portion A19 - B2 Slab (200 thk) @ Lvl -0.05mPD														
A35730	Portion A19 - Preparation Works	1	18-Jul-17	18-Jul-17	22-May-17	23-May-17	0%	0%	47					
A35740	Portion A19 - Granular Fill on Top of Pilecaps & Bottom slab	3	19-Jul-17	21-Jul-17	23-May-17	26-May-17	0%	0%	47					
A35750	Portion A19 - Construct B2 Slab	6	22-Jul-17	28-Jul-17	26-May-17	03-Jun-17	0%	0%	47					
Portion B23 - B2 Slab (200 thk) @ Lvl -0.05mPD														
A35760	Portion B23 - Preparation Works	1	26-Jun-17	26-Jun-17	14-Jun-17	14-Jun-17	0%	0%	10					
A35770	Portion B23 - Granular Fill on Top of Pilecaps & Bottom slab	3	27-Jun-17	29-Jun-17	15-Jun-17	17-Jun-17	0%	0%	10					
A35780	Portion B23 - Construct B2 Slab	6	30-Jun-17	07-Jul-17	19-Jun-17	24-Jun-17	0%	0%	10					
Portion A20 - B2 Slab (200 thk) @ Lvl -0.05mPD														
A35790	Portion A20 - Preparation Works	1	04-Jul-17	04-Jul-17	04-May-17	05-May-17	0%	0%	50					
A35800	Portion A20 - Granular Fill on Top of Pilecaps & Bottom slab	3	05-Jul-17	07-Jul-17	05-May-17	09-May-17	0%	0%	50					
A35810	Portion A20 - Construct B2 Slab	6	08-Jul-17	14-Jul-17	09-May-17	16-May-17	0%	0%	50					
Portion A21 - B2 Slab (200 thk) @ Lvl -0.05mPD														
A35820	Portion A21 - Preparation Works	1	18-Jul-17	18-Jul-17	22-May-17	23-May-17	0%	0%	47					
A35830	Portion A21 - Granular Fill on Top of Pilecaps & Bottom slab	3	19-Jul-17	21-Jul-17	23-May-17	26-May-17	0%	0%	47					
A35840	Portion A21 - Construct B2 Slab	6	22-Jul-17	28-Jul-17	26-May-17	03-Jun-17	0%	0%	47					
Portion B24 - B2 Slab (200 thk) @ Lvl -0.05mPD														
A35850	Portion B24 - Preparation Works	1	04-Jul-17	04-Jul-17	10-May-17	11-May-17	0%	0%	45					
A35860	Portion B24 - Granular Fill on Top of Pilecaps & Bottom slab	3	05-Jul-17	07-Jul-17	11-May-17	15-May-17	0%	0%	45					
A35870	Portion B24 - Construct B2 Slab	6	08-Jul-17	14-Jul-17	15-May-17	22-May-17	0%	0%	45					
B2/F to B1/F ABWF and Fitout Works														
Portion A (Phase 1)														
A35880	ABWF Works - Internal Ceiling & Wall Plastering (Wet Trades)	40	21-Feb-17	08-Apr-17	29-Apr-17	17-Jun-17	85%	0%	-54					
A35930	ABWF Works - Internal Ceiling & Wall Plastering (Wet Trades)	40	28-Jun-17	14-Aug-17	17-May-17	05-Jul-17	0%	0%	34					
A35980	ABWF Works - Internal Ceiling & Wall Plastering (Wet Trades)	50	16-Jun-17	14-Aug-17	09-Jun-17	07-Aug-17	0%	0%	6					
A35890	Fitout Works - Internal Ceiling & Wall Painting	40	06-Apr-17	27-May-17	15-Jun-17	01-Aug-17	0%	0%	-54					
A35940	Fitout Works - Internal Ceiling & Wall Painting	40	03-Aug-17	18-Sep-17	22-Jun-17	09-Aug-17	0%	0%	34					
A35990	Fitout Works - Internal Ceiling & Wall Painting	50	09-Aug-17	07-Oct-17	28-Jun-17	26-Aug-17	0%	0%	34					

Three Months Rolling Programme (3MRP) Month 18 - 31 Mar 2017

Activity ID	Activity Name	MICP D15 O3A	MICP D15 O3A	MICP D15 O3A	Start	Finish	Planned B/L % Complete	Actual % Complete	Finish Variance (+/-d)	2017				
										Mar 18	Apr 19	May 20	Jun 21	
Portion B (Phase 3)														
A36030	ABWF Works - Internal Ceiling & Wall Plastering (Wet Trades)	40	10-Feb-17	28-Mar-17	01-Apr-17	24-May-17	100%	0%	-43					
A36040	Fitout Works - Internal Ceiling & Wall Painting	40	25-Mar-17	17-May-17	22-May-17	08-Jul-17	15%	0%	-43					
A36070	ABWF Works - Internal Ceiling & Wall Plastering (Wet Trades)	50	18-Jul-17	13-Sep-17	09-Jun-17	07-Aug-17	0%	0%	32					
B1/F to Roof ABWF and Fitout Works														
Portion A														
Phase 1 & 2														
A36150	ABWF Works - Internal Ceiling & Wall Plastering (Wet Trades)	60	08-Mar-17	23-May-17	10-May-17	21-Jul-17	35%	0%	-49					
A36160	Fitout Works - Internal Ceiling & Wall Painting	60	22-Apr-17	05-Jul-17	21-Jun-17	31-Aug-17	0%	0%	-49					
Phase 3														
A36190	ABWF Works - Internal Ceiling & Wall Plastering (Wet Trades)	60	08-Mar-17	23-May-17	10-May-17	21-Jul-17	35%	0%	-49					
A36200	Fitout Works - Internal Ceiling & Wall Painting	60	22-Apr-17	05-Jul-17	21-Jun-17	31-Aug-17	0%	0%	-49					
Portion B														
Phase 1 & 2														
A36230	ABWF Works - Internal Ceiling & Wall Plastering (Wet Trades)	75	02-May-17	31-Jul-17	24-Jun-17	20-Sep-17	0%	0%	-44					
ICP - Building Services														
B2/F level														
Plumbing & Drainage														
Zone 2														
A36410	ICP (P&D) - B2/F Building Services (1st Fix)	40	09-Aug-17	23-Sep-17	28-Jun-17	15-Aug-17	0%	0%	34					
Fire Services (Wet)														
Zone 2														
A36450	ICP (FS-Wet) - B2/F Building Services (1st Fix)	40	09-Aug-17	23-Sep-17	28-Jun-17	15-Aug-17	0%	0%	34					
Fire Services (Dry)														
Zone 2														
A36490	ICP (FS-Dry) - B2/F Building Services (1st Fix)	40	09-Aug-17	23-Sep-17	28-Jun-17	15-Aug-17	0%	0%	34					
B1/F Level														
CLP Works Leading to Energization / Power-On														
Electrical (B1/F) - Transformer Room (B128)														
A36650	CLP Transformer - Builders Works & BS Installation	21	27-Jun-17	21-Jul-17	22-May-17*	16-Jun-17	0%	0%	30					
A36660	Inspection for Handover to CLP	5	17-Jul-17	21-Jul-17	10-Jun-17	16-Jun-17	0%	0%	30					
A36670	CLP Transformer Installation Works	90	22-Jul-17	19-Oct-17	16-Jun-17	14-Sep-17	0%	0%	36					
Electrical (B1/F) - LV Switch room (B126)														
A36690	LV Switch room - Builders Works & BS Installation	30	16-Jun-17	21-Jul-17	22-May-17	26-Jun-17	0%	0%	21					
A36700	LV Switch room - Install LV Switch Board & Testing	45	22-Jul-17	12-Sep-17	27-Jun-17	18-Aug-17	0%	0%	21					
External Electrical Power and Lead-In Cable Ducts														
A36710	Construct (4x) 2.5x2.2x1.2m Electrical Draw Pits	36	27-Jun-17	08-Aug-17	22-May-17	05-Jul-17	0%	0%	30					
A36720	Install 12x150dia @ 2-Layers GI Ducts	36	11-Jul-17	21-Aug-17	05-Jun-17	18-Jul-17	0%	0%	30					
A36730	MV Cable Laying & Testing	30	04-Aug-17	07-Sep-17	29-Jun-17	04-Aug-17	0%	0%	30					
FS Plant Rooms (FS Pump Room and Security Room)														
A36830	FS Rooms - Builders Works & BS Installation	45	13-Jul-17	02-Sep-17	22-May-17	15-Jul-17	0%	0%	43					
A36840	FS Rooms - Install Pumps, Equipment & Cabinet	45	10-Aug-17	30-Sep-17	20-Jun-17	12-Aug-17	0%	0%	43					
Fire Services (Wet)														
Zone 1														
A36870	ICP (FS-Wet) - B1/F Building Services (1st Fix)	40	22-Apr-17	10-Jun-17	21-Jun-17	08-Aug-17	0%	0%	-49					
Fire Services (Dry)														
Zone 1														
A36910	ICP (FS-Dry) - B1/F Building Services (1st Fix)	40	22-Apr-17	10-Jun-17	21-Jun-17	08-Aug-17	0%	0%	-49					
ICP - External Envelope														
A36990	ICP - Install GRC Architectural Louvre & Bracket	40	26-Jun-17	11-Aug-17	15-Jun-17	01-Aug-17	0%	0%	9					
A37010	ICP - Install Facade Louvre Screen	40	26-Jun-17	11-Aug-17	15-Jun-17	01-Aug-17	0%	0%	9					
External Works														
SPS														
SPS - G/F External Utilities & Roadworks														
Grd Lvl - Watermain / FS Pipes Connection (Outside SPS) to PIW														
A37210	Excavation Across Main Road From SPS Site to PIW Main pipes	45	29-Dec-16	23-Feb-17	18-Apr-17*	22-Apr-17	100%	0%	-46					
A37220	Construct Trench & Valve Pit	16	24-Feb-17	14-Mar-17	24-Apr-17	02-May-17	100%	0%	-37					
A37230	Install Pipeworks and Testing	40	15-Mar-17	06-May-17	04-May-17	18-May-17	37.5%	0%	-10					
A37240	Watermain Final Connection & Backfill	25	08-May-17	06-Jun-17	19-May-17	31-May-17	0%	0%	5					
ICP														
ICP - G/F External Utilities & Roadworks														
Works Above ICP at Portion B														
A37470	Portion B - Waterproofing & Backfilling	30	26-Jun-17	31-Jul-17	15-Jun-17	20-Jul-17	0%	0%	9					
Co-ordinated External Works & Utilities Services Installation														
Interface Dates														
Access Dates														
A25000	M43 - At-grade Road Footpath at ICP / SPS Entrance Portal (from PIW) (15Feb2017)	0	03-Jan-17		01-Apr-17		100%	0%	-88					
A25010	M44 - At-grade Road Footpath at ICP / SPS Frontage (from PIW) (1Jun2016)	0	03-Jan-17		01-Apr-17		100%	0%	-88					
A25130	M70 - Arts Pavilion Area on M+ side of M+ / Park Interface (t.b.a.)	0	17-Dec-16		01-Apr-17		100%	0%	-105					
A27940	HCC grant access to Park Contractor for SM100 construction	0	28-Mar-17		12-Jun-17		100%	0%	-58					
Vacation Date														
A25840	M71 - Area Within Initial M+ Hoarding, but on Park Side of M+/Park Interface Line (for Access by Park Ctr)(15Jun2016)	0		16-Dec-16		31-Mar-17*	100%	0%	-105					
A25320	M12 - Lyric Interface North (2nd H/O to Lyric) (31Mar17)	0		28-Apr-17		10-Jun-17*	0%	0%	-43					
A25670	M50 - Internal Areas of SPS (for Park Opening) (25Jun2017)	0		25-Jun-17		25-Jun-17*	0%	0%	0					
A25690	M51 - Entrance to SPS within the ICP (H/O to Park) (25Jun2017)	0		25-Jun-17		25-Jun-17*	0%	0%	0					

Three Months Rolling Programme (3MRP) Month 18 - 31 Mar 2017

Activity ID	Activity Name	MICP D15 O3A	MICP D15 O3A	MICP D15 O3A	Start	Finish	Planned B/L % Complete	Actual % Complete	Finish Variance (+/-d)	2017				
										Mar 18	Apr 19	May 20	Jun 21	
Interface Schedule (Appendix D1 - 16 December 2015)														
Lyric Theatre Complex and Extended Basement (Lyric)														
Along Interface North of AEL														
A25950	Complete excavation north of AEL for B2/F slab and vacate M12	0		16-Dec-16		31-Mar-17*	100%	0%	-84					
A25960	Take possession of M12 for external wall construction (30 Nov 2016)	0	13-Jan-17		01-Apr-17		100%	0%	-64					
A25970	Vacate M12 permanently (31 Mar 2017)	0		28-Apr-17		10-Jun-17	0%	0%	-34					
Along Interface South of AEL														
DCS Basement Area														
A26050	Complete the staircase and external wall and vacate M15 (Refer to M+Podium Structu	0		10-May-17		10-May-17*	0%	0%	0					
PIW Phase 1														
M+ Portal Road Interface PIW at Grade Road														
A26180	Access Portion M43	0	03-Jan-17		01-Apr-17		100%	0%	-73					
M+ Drain Connection to PIW Drainage MH WHC6_1f														
A26190	Commencement of drainage work for WHC6_1f	0	06-Jan-17		01-Apr-17*		100%	0%	-70					
A26200	Complete of drainage work for WHC6_1f	0		10-Feb-17		10-May-17*	100%	0%	-70					
Towngas Interface PIW														
DN150 incoming gas main at Entrance Portal (CIV-DWG-0403)														
A26210	Complete Entrance Portal RC Structure	0	03-Apr-17		03-Apr-17*		0%	0%	0					
A26220	Excavate Trench & Install Shoring for Gas Main @ Footway (To be coordinated with P	6	03-Apr-17	10-Apr-17	03-Apr-17	10-Apr-17	0%	0%	0					
A26230	Allow Towngas to install gas main (By Towngas)	6	11-Apr-17	20-Apr-17	11-Apr-17	20-Apr-17	0%	0%	0					
A26240	Backfill Trench to Ground Levels	3	21-Apr-17	24-Apr-17	21-Apr-17	24-Apr-17	0%	0%	0					
DN150 incoming gas main for RDE (CIV-DWG-0404)														
A26250	Excavate Trench & Install Shoring for Gas Main @ Footway (To be coordinated with P	6	05-Apr-17	11-Apr-17	19-Jun-17	26-Jun-17	0%	0%	-59					
A26260	Allow Towngas to install gas main (By Towngas)	6	12-Apr-17	21-Apr-17	26-Jun-17	04-Jul-17	0%	0%	-59					
M+ Road Interface with PIW														
A26310	Allow Access to PIW to construct traffic signal draw pits, controller, signal poles & Ca	0	03-Apr-17		03-Apr-17		0%	0%	0					
Seawater Cooling Intake Pipes Interface PIW														
A26320	Allow Access to PIW to lay utilities over the Seawater Cooling Intake	0	16-May-17		02-Jun-17*		0%	0%	-15					
Civil Works Interface with PIW Watermain South of M+														
KGO Cooling Main Diversion														
A26360	Allow access to PIW Contractor to complete KGO Cooling Main Diversion	0	01-Apr-17		01-Apr-17*		0%	0%	0					
Park														
Sewage Interface w/ Park PIW (SW of M+ & ICP SPS)														
A26430	Complete Laying Sewer Pipe DN300 from F2.1E to SM19	0		20-Mar-17		03-Jun-17	100%	0%	-58					
A26440	Complete Laying Sewer Pipe DN450 to Park Contractor MH SM13	0		17-Aug-17		24-Jun-17	0%	0%	45					
A26450	Complete drain test & Handover to DSD (3 months prior to KD03 of Park Contract) (22	0		17-Aug-17		24-Jun-17	0%	0%	45					
SPS & Interface Carpark Interface w/ Park														
A26460	SPS Complete Meter Cabinet for power supply for T&C	0		15-May-17		03-Jun-17	0%	0%	-16					
A26500	Complete Access Road to SPS for FS Inspection (Park above ICP)	0		18-May-17		14-Jun-17	0%	0%	-23					
Telecoms Interface w/ Park PIW (W of M+)														
A26520	Allow Access to Park Contractor to connect ICT Cable Ducts to M+ Draw-pit	0	17-Dec-16		01-Apr-17		100%	0%	-84					
A26530	Allow Access to Park Contractor to connect ELV Cable Ducts to M+ Draw-pit	0	17-Dec-16		01-Apr-17		100%	0%	-84					
A26540	Allow Access to Park Contractor to construct & connect FTNS Cable Ducts at M+ GL	0	17-Dec-16		01-Apr-17		100%	0%	-84					
CLP														
A26560	Handover M+ - Transformer Room Trx B to CLP	0		03-Mar-17		31-Mar-17*	100%	0%	-28					
A26550	Handover M+ - Transformer Room Trx A to CLP	0		06-Apr-17		06-Apr-17*	0%	0%	0					
A26580	Handover RDE - Transformer Room to CLP	0		06-Apr-17		06-Apr-17*	0%	0%	0					
A27785	Handover SPS - Meter Cabinet to CLP	0	30-Mar-17		14-May-17		100%	0%	-45					
A27780	Handover ICP - Transformer Room to CLP	0	22-Jul-17		16-Jun-17		0%	0%	36					
Construction														
Seawater Outfall Pipe														
Submissions & Approval														
A26620	RSS Review & Approve Trench Detail Design and Method Statement	109	12-Aug-16	20-Dec-16	12-Aug-16	06-Apr-17	100%	97%	-84					
A26600	BD Review & Approve ELS Design	87	08-Sep-16	21-Dec-16	08-Sep-16	07-Apr-17	100%	95%	-84					
Construction at CH0+66 to CH0+108														
Trench Excavation & Pipe works (CH0+66 to CH0+102)														
A26660	Install Strut & Wailing @ +3.5mPD	12	17-Dec-16	03-Jan-17	01-Apr-17	19-Apr-17	100%	0%	-84					
A26670	Trench Excavation@+3.0mPD to Final excavation Lvl	3	04-Jan-17	06-Jan-17	20-Apr-17	22-Apr-17	100%	0%	-84					
A26680	Pipe Laying & Associated Works	6	07-Jan-17	13-Jan-17	24-Apr-17	29-Apr-17	100%	0%	-84					
A26690	Construct Bend Blocks	6	14-Jan-17	20-Jan-17	02-May-17	09-May-17	100%	0%	-84					
A26700	Pressure Test	6	21-Jan-17	27-Jan-17	10-May-17	16-May-17	100%	0%	-84					
A26710	Back Filling to Struts & Wailing Lvl	6	01-Feb-17	07-Feb-17	17-May-17	23-May-17	100%	0%	-84					
A26720	Dismantle Struts & Wailing	3	08-Feb-17	10-Feb-17	24-May-17	26-May-17	100%	0%	-84					
A26730	Back Filling to GL	6	11-Feb-17	17-Feb-17	27-May-17	03-Jun-17	100%	0%	-84					
A26740	Extract Sheetpiles	3	18-Feb-17	21-Feb-17	05-Jun-17	07-Jun-17	100%	0%	-84					
Construct Cofferdam & Pipe works for Lead In (CH0+102 to CH0+108)														
A26750	Drive in Sheetpiles (Cofferdam) @ 18m depth	9	22-Dec-16	04-Jan-17	07-Apr-17	21-Apr-17	100%	0%	-84					
A26760	Curtain Grouting (where required)	12	05-Jan-17	18-Jan-17	21-Apr-17	08-May-17	100%	0%	-84					
A26770	Dewatering	1	19-Jan-17	19-Jan-17	08-May-17	09-May-17	100%	0%	-84					
A26780	ELS Excavation (Cofferdam)@GL+5.0mPD to +3.0mPD	3	20-Jan-17	23-Jan-17	09-May-17	12-May-17	100%	0%	-84					
A26790	Install 1st Layer Strut & Wailing (Cofferdam) @ +3.5mPD	6	24-Jan-17	02-Feb-17	12-May-17	19-May-17	100%	0%	-84					
A26800	ELS Excavation (Cofferdam)@+3.0mPD to +0.275mPD	3	03-Feb-17	06-Feb-17	19-May-17	23-May-17	100%	0%	-84					
A26810	Install 2nd Layer Strut & Wailing (Cofferdam) @ +0.775mPD	6	07-Feb-17	13-Feb-17	23-May-17	31-May-17	100%	0%	-84					
A26820	ELS Excavation (Cofferdam)@+0.275mPD to -2.45mPD	3	14-Feb-17	16-Feb-17	31-May-17	03-Jun-17	100%	0%	-84					
A26830	Install 3rd Layer Strut & Wailing (Cofferdam) @ -1.95mPD	6	17-Feb-17	23-Feb-17	03-Jun-17	10-Jun-17	100%	0%	-84					

Three Months Rolling Programme (3MRP) Month 18 - 31 Mar 2017

Activity ID	Activity Name	MICP D15 O3A	MICP D15 O3A	MICP D15 O3A	Start	Finish	Planned B/L % Complete	Actual % Complete	Finish Variance (+/-d)	2017				
										Mar 18	Apr 19	May 20	Jun 21	
A26840	ELS Excavation Final (Cofferdam)@ -2.45mPD to -3.70mPD	3	24-Feb-17	27-Feb-17	10-Jun-17	14-Jun-17	100%	0%	-84					
A26850	Pipe Laying & Associated Works	4	28-Feb-17	03-Mar-17	14-Jun-17	19-Jun-17	100%	0%	-84					
A26860	Construct 2 Nos of Bend Block	6	04-Mar-17	10-Mar-17	19-Jun-17	26-Jun-17	100%	0%	-84					
A26870	Construct Valve Chamber	10	11-Mar-17	22-Mar-17	26-Jun-17	08-Jul-17	100%	0%	-84					
Construction at CH0+0 to CH66														
Trench Excavation & Pipe works CH0+32 to CH0+66														
A26960	Drive In Sheet Piles	9	22-Feb-17	03-Mar-17	08-Jun-17	17-Jun-17	100%	0%	-84					
A26970	Trench Excavation	3	04-Mar-17	07-Mar-17	19-Jun-17	21-Jun-17	100%	0%	-84					
A26980	Install 1st Layer of Struts & Wailing	12	08-Mar-17	21-Mar-17	22-Jun-17	06-Jul-17	100%	0%	-84					
Trench Excavation & Pipe works CH0+0 to CH0+32														
A27100	Drive in Sheet Piles	9	22-Feb-17	03-Mar-17	08-Jun-17	17-Jun-17	100%	0%	-84					
A27110	Trench @GL +5.0mPD to +4.0mPD	3	04-Mar-17	07-Mar-17	19-Jun-17	21-Jun-17	100%	0%	-84					
A27120	Install 1st Layer Strut & Wailing@ +4.5mPD	12	08-Mar-17	21-Mar-17	22-Jun-17	06-Jul-17	100%	0%	-84					
DCS Box (Portion M15&M16)														
A27270	Strip Formwork	1	17-Dec-16	17-Dec-16	01-Apr-17	01-Apr-17	100%	0%	-84					
Seawater Intake Pipe Works														
A27370	Prepare & Submit Detailed Design and Modification Works to RSS	10	17-Dec-16	30-Dec-16	01-Apr-17	13-Apr-17	100%	0%	-84					
A27380	RSS Review & Approve Detail Design and Modification Works	12	31-Dec-16	14-Jan-17	18-Apr-17	02-May-17	100%	0%	-84					
Construction of Seawater Intake Pipe														
A27390	Form Access Road / Traffic Diversion (Along Seawall)	6	16-Jan-17	21-Jan-17	07-Mar-17	07-Mar-17	100%	100%	-34					
A27420	Excavate from G/F (+4.5mPD) to +2.0mPD	3	09-Mar-17	11-Mar-17	08-Mar-17	03-Apr-17	100%	40%	-19					
A27430	Install UU Support	12	13-Mar-17	25-Mar-17	20-Mar-17	13-Apr-17	100%	18%	-15					
A27400	Install UU Supports	12	23-Jan-17	08-Feb-17	01-Apr-17	19-Apr-17	100%	0%	-56					
A27440	Excavate from +2.0mPD to +0.3mPD	3	27-Mar-17	29-Mar-17	13-Apr-17	20-Apr-17	100%	0%	-15					
A27410	Drill holes, Inject Curtain Grout & backfill	24	09-Feb-17	08-Mar-17	20-Apr-17	19-May-17	100%	0%	-56					
A27450	Lay DN600 Seawater Intake Pipes x 2	10	30-Mar-17	11-Apr-17	20-Apr-17	04-May-17	20%	0%	-15					
A27460	Lay DN100 Chlorination Pipe	10	30-Mar-17	11-Apr-17	20-Apr-17	04-May-17	20%	0%	-15					
A27470	Lay DN28 Cleansing Pipe	10	30-Mar-17	11-Apr-17	20-Apr-17	04-May-17	20%	0%	-15					
A27480	Construct Thrust Blocks	10	12-Apr-17	26-Apr-17	04-May-17	16-May-17	0%	0%	-15					
A27490	Pressure Testing and Inspection	6	27-Apr-17	05-May-17	16-May-17	23-May-17	0%	0%	-15					
A27500	Backfill to +2.0mPD	2	06-May-17	08-May-17	23-May-17	25-May-17	0%	0%	-15					
A27510	Remove Underground Utilities Support & Backfill up to +2.3mPD	6	09-May-17	15-May-17	25-May-17	02-Jun-17	0%	0%	-15					
A27520	Complete Pipeworks & Traffic Diversion	0		15-May-17		02-Jun-17	0%	0%	-15					
Sewerage														
Sewerage Interface with PIW & F2 Contractor														
Sewerage at Austin Road West (Portion L08)														
A27790	PIW Implement TTMS & Allow Access to Manhole F1.2 to HCC	0	01-Feb-17		01-Apr-17*		100%	0%	-51					
A27800	Excavate Trial Trench for UU within Austin Road West Area	12	01-Feb-17	14-Feb-17	01-Apr-17	19-Apr-17	100%	0%	-51					
A27810	Demolished Existing Planter	10	15-Feb-17	25-Feb-17	20-Apr-17	02-May-17	100%	0%	-51					
A27820	Excavate & Install Lateral Support	10	27-Feb-17	09-Mar-17	04-May-17	15-May-17	100%	0%	-51					
A27830	Construct M+ Terminal Manhole F1.3A	6	10-Mar-17	16-Mar-17	16-May-17	22-May-17	100%	0%	-51					
A27840	Lay down DN375 F1.3B to F1.3A to F1.2	3	17-Mar-17	20-Mar-17	23-May-17	25-May-17	100%	0%	-51					
A27850	Pressure Test	3	21-Mar-17	23-Mar-17	25-May-17	29-May-17	100%	0%	-51					
A27860	Back fill & Reinstate pavement / Reinstate Planter	9	24-Mar-17	03-Apr-17	31-May-17	09-Jun-17	77.78%	0%	-51					
A27870	HCC connect DN375 to F1.2	1	05-Apr-17	05-Apr-17	10-Jun-17	10-Jun-17	0%	0%	-51					
Sewerage adjacent to CLP Station (Portion L19)														
A27880	F2 (Gammon's) allow access to HCC at Portion L06	0	01-Feb-17		01-Apr-17*		100%	0%	-51					
A27890	Excavate Trench and install shoring for sewer drain along CLP Station	14	01-Feb-17	16-Feb-17	01-Apr-17	21-Apr-17	100%	0%	-51					
A27900	Construct manholes F1.3C and F1.3B	10	17-Feb-17	28-Feb-17	22-Apr-17	05-May-17	100%	0%	-51					
A27910	Lay down DN375 from F1.3C to F1.3B (approx. 39m)	7	01-Mar-17	08-Mar-17	06-May-17	13-May-17	100%	0%	-51					
A27920	Pressure Test	3	09-Mar-17	11-Mar-17	15-May-17	17-May-17	100%	0%	-51					
A27930	Backfill to adjacent ground level	8	13-Mar-17	21-Mar-17	18-May-17	26-May-17	100%	0%	-51					
Sewerage at Portion M01, Gridline A / 3-14														
MH F2.1B to MH F2.1A														
A27960	Completion of G/F Slab, Wall & Column at Portion A	0		17-Jan-17		31-Mar-17	100%	0%	-60					
A27970	Manhole & Trench Excavation for Sewerage Pipe between MH F2.1B to F2.1A	2	18-Jan-17	19-Jan-17	01-Apr-17	03-Apr-17	100%	0%	-60					
A27980	Construct Manhole F2.1A	6	20-Jan-17	26-Jan-17	05-Apr-17	11-Apr-17	100%	0%	-60					
A27990	Lay Sewerage Pipe DN300 between MH F2.1A to F2.1B (Approx. 25m)	4	20-Jan-17	24-Jan-17	05-Apr-17	08-Apr-17	100%	0%	-60					
A28000	Lay & Connect Sewerage Pipe incoming from M+ to MH F2.1A	2	25-Jan-17	26-Jan-17	10-Apr-17	11-Apr-17	100%	0%	-60					
A28010	Pressure Test	3	27-Jan-17	02-Feb-17	12-Apr-17	18-Apr-17	100%	0%	-60					
A28020	Backfill to ground level	4	03-Feb-17	07-Feb-17	19-Apr-17	22-Apr-17	100%	0%	-60					
MH F2.1C to MH F2.1B														
A28030	Manhole & Trench Excavation for Sewerage Pipe between MH F2.1C to F2.1B	2	27-Jan-17	01-Feb-17	12-Apr-17	13-Apr-17	100%	0%	-60					
A28040	Construct Manhole F2.1B & F2.1C	16	02-Feb-17	20-Feb-17	18-Apr-17	08-May-17	100%	0%	-60					
A28050	Lay Sewerage Pipe DN300 between MH F2.1C to F2.1B (Approx.40m)	7	02-Feb-17	09-Feb-17	18-Apr-17	25-Apr-17	100%	0%	-60					
A28060	Pressure test	3	21-Feb-17	23-Feb-17	09-May-17	11-May-17	100%	0%	-60					
A28070	Backfill to ground level	5	24-Feb-17	01-Mar-17	12-May-17	17-May-17	100%	0%	-60					
MH F2.1D to MH F2.1C														
A28080	Completion of G/F Slab, Wall & Column at Portion E	0		22-Feb-17		06-Apr-17	100%	0%	-35					
A28090	Manhole & Trench Excavation for Sewerage Pipe between MH F2.1D to F2.1C	3	23-Feb-17	25-Feb-17	09-May-17	11-May-17	100%	0%	-58					
A28100	Construct Manhole F2.1D	10	27-Feb-17	09-Mar-17	12-May-17	23-May-17	100%	0%	-58					
A28110	Lay Sewerage Pipe DN375 between MH F2.1D to F2.1C (Approx. 21m)	4	27-Feb-17	02-Mar-17	12-May-17	16-May-17	100%	0%	-58					
A28120	Lay & Connect Sewerage Pipe incoming from M+ to MH F2.1C	2	03-Mar-17	04-Mar-17	17-May-17	18-May-17	100%	0%	-58					
A28130	Pressure Test	3	10-Mar-17	13-Mar-17	24-May-17	26-May-17	100%	0%	-58					
A28140	Backfill to ground level	3	14-Mar-17	16-Mar-17	27-May-17	31-May-17	100%	0%	-58					

Three Months Rolling Programme (3MRP) Month 18 - 31 Mar 2017

Activity ID	Activity Name	MICP D15 O3A	MICP D15 O3A	MICP D15 O3A	Start	Finish	Planned B/L % Complete	Actual % Complete	Finish Variance (+/-d)	2017				
										Mar 18	Apr 19	May 20	Jun 21	
MH F2.1E to MH F2.1D														
A28150	Manhole & Trench Excavation for Sewerage Pipe between MH F2.1E to F2.1D	3	10-Mar-17	13-Mar-17	24-May-17	26-May-17	100%	0%	-58				Manhole & Trench Excavation for Sewerage Pipe	
A28160	Construct Manholes F2.1E	6	14-Mar-17	20-Mar-17	27-May-17	03-Jun-17	100%	0%	-58				Construct Manholes F2.1E	
A28170	Lay Sewerage Pipe between MH F2.1E to F2.1D (DN375mm) (Approx. 25m)	6	14-Mar-17	20-Mar-17	27-May-17	03-Jun-17	100%	0%	-58				Lay Sewerage Pipe between MH F2.1E to F2.1D (DN375mm) (Approx. 25m)	
A28180	Pressure Test	3	21-Mar-17	23-Mar-17	05-Jun-17	07-Jun-17	100%	0%	-58				Pressure Test	
A28190	Backfill to ground level	3	24-Mar-17	27-Mar-17	08-Jun-17	10-Jun-17	100%	0%	-58				Backfill to ground level	
Sewerage at Portion M05 & M27														
A28250	Complete SPS Structure	0		15-Mar-17		12-Apr-17	100%	0%	-23	A28250	Complete SPS Structure			
A28230	Complete B1 Column, Wall & Slab at ICP Portion A20	0		17-Jun-17		18-Apr-17	0%	0%	50				Complete B1 Column, Wall & Slab at ICP Portion A20	
A28210	Complete B1 Column, Wall & Slab at ICP Portion A18	0		18-May-17		18-Apr-17	0%	0%	24				Complete B1 Column, Wall & Slab at ICP Portion A18	
A28220	Complete B1 Column, Wall & Slab at ICP Portion A19	0		21-Jun-17		25-Apr-17	0%	0%	47				Complete B1 Column, Wall & Slab at ICP Portion A19	
A28240	Complete B1 Column, Wall & Slab at ICP Portion A21	0		21-Jun-17		25-Apr-17	0%	0%	47				Complete B1 Column, Wall & Slab at ICP Portion A21	
MH SM22 to SM21T (DN450)														
A28260	Excavate & Lateral Support for Manhole SM22 & SM21T	3	16-Mar-17	18-Mar-17	03-Mar-17	01-Apr-17	100%	80%	-12				Excavate & Lateral Support for Manhole SM22 & SM21T	
A28280	Trench Excavation & Lateral Support from SM22 to SM21T	1	11-Apr-17	11-Apr-17	03-Mar-17	11-Mar-17	0%	100%	26				Trench Excavation & Lateral Support from SM22 to SM21T	
A28300	Connect Pipe from SPS to MH SM22	1	13-Apr-17	13-Apr-17	11-Mar-17	14-Mar-17	0%	100%	26				Connect Pipe from SPS to MH SM22	
A28270	Construct MH SM22 & SM21T	18	20-Mar-17	10-Apr-17	13-Mar-17	03-Apr-17	61.11%	90%	5	A28270, A28270	Construct MH SM22 & SM21T		Construct MH SM22 & SM21T	
A28290	Lay Sewerage Pipe DN450 between SM22 to SM21T (Approx. 6m)	1	12-Apr-17	12-Apr-17	22-Mar-17	25-Mar-17	0%	100%	15				Lay Sewerage Pipe DN450 between SM22 to SM21T (Approx. 6m)	
A28310	Pressure Test	3	18-Apr-17	20-Apr-17	28-Mar-17	28-Mar-17	0%	100%	17				Pressure Test	
A28320	Backfill to formation level	2	21-Apr-17	22-Apr-17	01-Apr-17	03-Apr-17	0%	0%	13				Backfill to formation level	
MH SM21T to SM21														
A28330	Excavate & Lateral Support for Manhole SM21	2	22-Jun-17	23-Jun-17	25-Apr-17	27-Apr-17	0%	0%	47				Excavate & Lateral Support for Manhole SM21	
A28340	Construct MH SM21	12	24-Jun-17	08-Jul-17	27-Apr-17	13-May-17	0%	0%	47				Construct MH SM21	
A28350	Trench Excavation & Lateral Support from SM21T to SM21	4	10-Jul-17	13-Jul-17	13-May-17	18-May-17	0%	0%	47				Trench Excavation & Lateral Support from SM21T to SM21	
A28360	Lay Sewerage Pipe DN450 between SM21T to SM21 (Approx. 28m)	5	14-Jul-17	19-Jul-17	18-May-17	24-May-17	0%	0%	47				Lay Sewerage Pipe DN450 between SM21T to SM21 (Approx. 28m)	
A28370	Backfill to formation level	1	20-Jul-17	20-Jul-17	24-May-17	25-May-17	0%	0%	47				Backfill to formation level	
MH SM21 to SM21A														
A28380	Excavate & Lateral Support for Manhole SM21A	2	21-Jul-17	22-Jul-17	25-May-17	27-May-17	0%	0%	47				Excavate & Lateral Support for Manhole SM21A	
A28390	Construct MH SM21A	12	24-Jul-17	05-Aug-17	27-May-17	12-Jun-17	0%	0%	47				Construct MH SM21A	
A28400	Trench Excavation & Lateral Support from SM21 to SM21A	1	07-Aug-17	07-Aug-17	12-Jun-17	13-Jun-17	0%	0%	47				Trench Excavation & Lateral Support from SM21 to SM21A	
A28410	Lay Sewerage Pipe DN450 between SM21 to SM21A (Approx. 6m)	1	08-Aug-17	08-Aug-17	13-Jun-17	14-Jun-17	0%	0%	47				Lay Sewerage Pipe DN450 between SM21 to SM21A (Approx. 6m)	
A28420	Pressure Test	3	09-Aug-17	11-Aug-17	14-Jun-17	17-Jun-17	0%	0%	47				Pressure Test	
A28430	Backfill to formation level	2	12-Aug-17	14-Aug-17	17-Jun-17	20-Jun-17	0%	0%	47				Backfill to formation level	
MH SM21A to Interface MH SM13														
Submissions														
A28440	Prepare & Submit ELS Design to RSS for Approval	6	17-Dec-16	23-Dec-16	01-Apr-17	08-Apr-17	100%	0%	-84				Prepare & Submit ELS Design to RSS for Approval	
A28450	RSS Review & Approve ELS Design	12	24-Dec-16	10-Jan-17	10-Apr-17	26-Apr-17	100%	0%	-84				RSS Review & Approve ELS Design	
Construction														
A28460	Drive In Sheetpiles	12	22-Jun-17	06-Jul-17	27-Apr-17	12-May-17	0%	0%	45				Drive In Sheetpiles	
A28470	Trench Excavation & Lateral Support from SM21A to SM13	18	07-Jul-17	27-Jul-17	13-May-17	03-Jun-17	0%	0%	45				Trench Excavation & Lateral Support from SM21A to SM13	
A28480	Lay Sewerage Pipe DN450 between SM21A to SM13 (Approx. 52m)	9	28-Jul-17	07-Aug-17	05-Jun-17	14-Jun-17	0%	0%	45				Lay Sewerage Pipe DN450 between SM21A to SM13 (Approx. 52m)	
A28490	Connect Pipe to Interfacing MH SM13 / Box out Pipe on MH13 Wall	1	08-Aug-17	08-Aug-17	15-Jun-17	15-Jun-17	0%	0%	45				Connect Pipe to Interfacing MH SM13 / Box out Pipe on MH13 Wall	
A28500	Pressure Test	3	09-Aug-17	11-Aug-17	16-Jun-17	19-Jun-17	0%	0%	45				Pressure Test	
A28510	Backfill to formation level	5	12-Aug-17	17-Aug-17	20-Jun-17	24-Jun-17	0%	0%	45				Backfill to formation level	
Rising Main														
SPS Pump Station														
ABF51850	Lay 2 Nos. DN200 Rising Main	8	12-Apr-17	24-Apr-17	19-May-17	27-May-17	0%	0%	-27				Lay 2 Nos. DN200 Rising Main	
Storm Drainage														
Storm Drain DN750 along Gridline A/3-11 (MH S2.4 to S2.6)														
A28520	Excavate to formation level	3	08-Feb-17	10-Feb-17	24-Apr-17	26-Apr-17	100%	0%	-60				Excavate to formation level	
A28530	Construct Manhole S2.4 & S2.6	12	11-Feb-17	24-Feb-17	27-Apr-17	12-May-17	100%	0%	-60				Construct Manhole S2.4 & S2.6	
A28540	Lay DN700 pipe from Manholes S2.4 to S2.6 (Approx. 78m)	14	25-Feb-17	13-Mar-17	13-May-17	29-May-17	100%	0%	-60				Lay DN700 pipe from Manholes S2.4 to S2.6 (Approx. 78m)	
A28550	Pressure Test	3	14-Mar-17	16-Mar-17	31-May-17	02-Jun-17	100%	0%	-60				Pressure Test	
A28560	Backfill to existing ground level	5	17-Mar-17	22-Mar-17	03-Jun-17	08-Jun-17	100%	0%	-60				Backfill to existing ground level	
Storm Drain DN1050 along Gridline A/11-14 (MH S2.6 to S2.6A to S2.7 to S2.8)														
A28570	Excavate to formation level & install shoring	6	14-Mar-17	20-Mar-17	31-May-17	06-Jun-17	100%	0%	-60				Excavate to formation level & install shoring	
A28580	Construct Manhole S2.6a, S2.7 & S2.8	12	21-Mar-17	03-Apr-17	07-Jun-17	20-Jun-17	83.33%	0%	-60				Construct Manhole S2.6a, S2.7 & S2.8	
A28590	Lay DN1050 pipe from Manholes S2.6 to S2.6a to S2.7 to S2.8 (Approx. 45m)	7	05-Apr-17	12-Apr-17	21-Jun-17	28-Jun-17	0%	0%	-60				Lay DN1050 pipe from Manholes S2.6 to S2.6a to S2.7 to S2.8 (Approx. 45m)	
A28600	Pressure Test	3	13-Apr-17	19-Apr-17	29-Jun-17	03-Jul-17	0%	0%	-60				Pressure Test	
Storm Drain DN1050 along Gridline A/14 (MH S2.8 to S2.9a to SE2.7)														
A28620	Excavate Trial Trench for existing underground utilities	12	13-Apr-17	29-Apr-17	29-Jun-17	13-Jul-17	0%	0%	-60				Excavate Trial Trench for existing underground utilities	
Storm Drain DN600 along Gridline B-E/14 (MH S2.10 to S2.9c)														
A28970	Excavate Trial Trench	3	09-May-17	11-May-17	09-May-17*	11-May-17	0%	0%	0				Excavate Trial Trench	
A28980	Excavate to Formation Level	3	12-May-17	15-May-17	12-May-17	15-May-17	0%	0%	0				Excavate to Formation Level	
A28990	Lay DN600 Pipe from MHS2.10 to S2.9c (Approx 30m)	3	16-May-17	18-May-17	16-May-17	18-May-17	0%	0%	0				Lay DN600 Pipe from MHS2.10 to S2.9c (Approx 30m)	
A29000	Pressure Test	3	19-May-17	22-May-17	19-May-17	22-May-17	0%	0%	0				Pressure Test	
A29010	Backfill to existing ground level	3	23-May-17	25-May-17	23-May-17	25-May-17	0%	0%	0				Backfill to existing ground level	
Storm Drain DN400 suspended along Gridline J/1'-M/1														
Storm Drain at Portion M12														
A29080	External Wall @ gridline J/1'-6' (including Wall Finish) complete	0		11-Mar-17		25-Apr-17	100%	0%	-34	A29080	External Wall @ gridline J/1'-6' (including Wall Finish) complete			
A29090	Erect Working Platform	12	13-Mar-17	25-Mar-17	25-Apr-17	11-May-17	100%	0%	-34				Erect Working Platform	
A29100	Install Brackets for Suspension Pipe	10	27-Mar-17	07-Apr-17	11-May-17	23-May-17	50%	0%	-34				Install Brackets for Suspension Pipe	
A29110	Install suspended vertical Rain Water Outlet DN150 - 4 nos	2	08-Apr-17	10-Apr-17	23-May-17	25-May-17	0%	0%	-34				Install suspended vertical Rain Water Outlet DN150 - 4 nos	
A29130	Lay horizontal suspended DN400 pipe (Approx. 120m)	12	08-Apr-17	25-Apr-17	23-May-17	07-Jun-17	0%	0%	-34				Lay horizontal suspended DN400 pipe (Approx. 120m)	
A29120	Install suspended vertical Drainage DN100 - 5 nos	5	11-Apr-17	19-Apr-17	25-May-17	01-Jun-17	0%	0%	-34				Install suspended vertical Drainage DN100 - 5 nos	

Three Months Rolling Programme (3MRP) Month 18 - 31 Mar 2017

Activity ID	Activity Name	MICP D15 O3A	MICP D15 O3A	MICP D15 O3A	Start	Finish	Planned B/L % Complete	Actual % Complete	Finish Variance (+/-d)	2017			
										Mar 18	Apr 19	May 20	Jun 21
A29140	Pressure Test	3	26-Apr-17	28-Apr-17	07-Jun-17	10-Jun-17	0%	0%	-34				Pressure Test
A29150	Complete suspended Storm Drain at Portion M12	0		28-Apr-17		10-Jun-17	0%	0%	-34				Complete suspended Storm
Storm Drain DN250 suspended along Gridline M/4-12													
Storm Drain at Portion M14													
A29250	Coordinate with Lyrics Contractor for temporary access to M14 (App-D1)	0	31-Mar-17		01-Apr-17*		100%	0%	-1				Coordinate with Lyrics Contractor for temporary access to M14 (App-D1)
Storm Drain DN600 at Portion M45													
Storm Drain along Gridline D'-E'/1'-2' (MH WHC6_1c to S3.4)													
A29390	Excavate trench for DN600 and install shoring	105	15-Aug-16	17-Dec-16	15-Aug-16	03-Apr-17	100%	99%	-84				Excavate trench for DN600 and install shoring, Excavate trench for DN600 and install shoring
A29400	Lay DN600 pipe from WHC6_1c to MHS3.4 (Approx. 18m)	98	24-Aug-16	20-Dec-16	24-Aug-16	05-Apr-17	100%	97%	-85				Lay DN600 pipe from WHC6_1c to MHS3.4 (Approx. 18m), Lay DN600 pipe from WHC6_1c to MHS3.4 (Approx. 18m)
A29420	Backfill and reinstate pavement	95	26-Aug-16	19-Dec-16	26-Aug-16	03-Apr-17	100%	98%	-85				Backfill and reinstate pavement, Backfill and reinstate pavement
A29380	Formation and Construct MH S3.4	8	17-Dec-16	28-Dec-16	01-Apr-17	11-Apr-17	100%	0%	-84				Formation and Construct MH S3.4
A29410	Pressure Test	3	20-Dec-16	23-Dec-16	05-Apr-17	08-Apr-17	100%	0%	-85				Pressure Test
Storm Drain along Gridline E'-G' / 1'-2' (MH S3.4 to S3.3 to S3.2)													
A29430	Complete B1 Slab, Columns & Walls at GL F' to H' / 1'-3'	0		19-Jan-17		01-Apr-17	100%	0%	-59				Complete B1 Slab, Columns & Walls at GL F' to H' / 1'-3'
A29470	Formation & Lay DN600 pipe from S3.4 to S3.3 to S3.2 (Approx 7m)	3	20-Jan-17	23-Jan-17	01-Apr-17	06-Apr-17	100%	0%	-59				Formation & Lay DN600 pipe from S3.4 to S3.3 to S3.2 (Approx 7m)
A29440	Formation & Construct MH S3.3 & S3.2	10	20-Jan-17	03-Feb-17	01-Apr-17	18-Apr-17	100%	0%	-59				Formation & Construct MH S3.3 & S3.2
A29450	Connect DN250 pipe x 3Nos to MH S3.3	1	03-Feb-17	03-Feb-17	13-Apr-17	18-Apr-17	100%	0%	-59				Connect DN250 pipe x 3Nos to MH S3.3
A29460	Connect DN250 pipe x 2Nos to MH S3.2	1	03-Feb-17	03-Feb-17	13-Apr-17	18-Apr-17	100%	0%	-59				Connect DN250 pipe x 2Nos to MH S3.2
A29480	Pressure Test	3	04-Feb-17	07-Feb-17	18-Apr-17	21-Apr-17	100%	0%	-59				Pressure Test
A29490	Backfill trench to Ground Level	0	08-Feb-17		21-Apr-17		100%	0%	-59				Backfill trench to Ground Level
Storm Drain DN450 at Portion M01													
Storm Drain along Gridline G'-J' / 1'-2' (MH S3.2 to S3.1 to S3.1b to S3.1a)													
A29500	Formation & Construct MH S3.1, S3.1b & S3.1a	15	08-Feb-17	24-Feb-17	21-Apr-17	11-May-17	100%	0%	-59				Formation & Construct MH S3.1, S3.1b & S3.1a
A29540	Formation & Lay DN450 pipe from MH3.2 to S3.1a (Approx. 39m)	4	08-Feb-17	11-Feb-17	21-Apr-17	26-Apr-17	100%	0%	-59				Formation & Lay DN450 pipe from MH3.2 to S3.1a (Approx. 39m)
A29510	Connect DN200 pipe to MH S3.1	1	24-Feb-17	24-Feb-17	10-May-17	11-May-17	100%	0%	-59				Connect DN200 pipe to MH S3.1
A29520	Connect DN200 pipe to MH S3.1b	1	24-Feb-17	24-Feb-17	10-May-17	11-May-17	100%	0%	-59				Connect DN200 pipe to MH S3.1b
A29530	Connect DN300 & DN400 pipe to MH S3.1a	1	24-Feb-17	24-Feb-17	10-May-17	11-May-17	100%	0%	-59				Connect DN300 & DN400 pipe to MH S3.1a
A29550	Pressure Test	3	25-Feb-17	28-Feb-17	11-May-17	15-May-17	100%	0%	-59				Pressure Test
A29560	Backfill trench to Ground Level	2	01-Mar-17	02-Mar-17	15-May-17	17-May-17	100%	0%	-59				Backfill trench to Ground Level
Storm Drain DN375 at Portion M45													
Storm Drain along Gridline A-K' / 5' (S1.1 to S1.2 to WHC6_1e)													
A29610	Excavate trench for DN375 and install shoring	50	03-Nov-16	03-Jan-17	03-Nov-16	19-Apr-17	100%	76%	-84				Excavate trench for DN375 and install shoring, Excavate trench for DN375 and install shoring
A29620	Construct Manhole S1.1 & S1.2	41	07-Nov-16	23-Dec-16	07-Nov-16	10-Apr-17	100%	85%	-84				Construct Manhole S1.1 & S1.2, Construct Manhole S1.1 & S1.2
A29630	Lay down DN375 pipe between WHC6_1e to S1.1 to S1.2 (Approx.55m)	40	12-Nov-16	30-Dec-16	12-Nov-16	13-Apr-17	100%	75%	-84				Lay down DN375 pipe between WHC6_1e to S1.1 to S1.2 (Approx.55m), Lay down DN375 pipe between WHC6_1e to S1.1 to S1.2 (Approx.55m)
A29640	Pressure Test	29	16-Nov-16	19-Dec-16	16-Nov-16	03-Apr-17	100%	95%	-84				Pressure Test, Pressure Test
A29650	Backfill and reinstate pavement	24	22-Nov-16	19-Dec-16	22-Nov-16	03-Apr-17	100%	92%	-84				Backfill and reinstate pavement, Backfill and reinstate pavement
A29590	Excavate Trial Trench for existing Underground Utilities	14	17-Dec-16	05-Jan-17	01-Apr-17	21-Apr-17	100%	0%	-84				Excavate Trial Trench for existing Underground Utilities
A29600	Install support to existing underground Utilities	14	06-Jan-17	21-Jan-17	22-Apr-17	10-May-17	100%	0%	-84				Install support to existing underground Utilities
Storm Drain DN150 at Portion M04													
Storm Drain for MH WHC6_1f													
A29660	PIW allow access to WHC6_1f for M+ connection	0	06-Jan-17		01-Apr-17*		100%	0%	-70				PIW allow access to WHC6_1f for M+ connection
A29670	Fence off work area for DN150 storm drain excavation	1	06-Jan-17	06-Jan-17	01-Apr-17	01-Apr-17	100%	0%	-70				Fence off work area for DN150 storm drain excavation
A29680	Excavate Trial Trench to existing Underground Utilities	14	06-Jan-17	21-Jan-17	01-Apr-17	21-Apr-17	100%	0%	-70				Excavate Trial Trench to existing Underground Utilities
A29690	Excavate trench for DN150 and install shoring	7	23-Jan-17	02-Feb-17	22-Apr-17	29-Apr-17	100%	0%	-70				Excavate trench for DN150 and install shoring
A29700	Lay down DN150 and connect to WHC6_1f (approx. 11m)	4	03-Feb-17	07-Feb-17	02-May-17	06-May-17	100%	0%	-70				Lay down DN150 and connect to WHC6_1f (approx. 11m)
A29710	Backfill and reinstate pavement	3	08-Feb-17	10-Feb-17	08-May-17	10-May-17	100%	0%	-70				Backfill and reinstate pavement
Storm Drain DN300 at Portion M44 (MH6_2a.1 to DM65)													
Grd Lvl - Storm / Drainage Connection (Outside SPS)													
A37250	Sewerage - Construct 5x Manholes	60	17-Dec-16	03-Mar-17	13-Feb-17	08-Apr-17	100%	90%	-30				Sewerage - Construct 5x Manholes, Sewerage - Construct 5x Manholes
A37260	Sewerage - Install 450 / 300 Storm Drainage Pipes & Testing	60	14-Jan-17	28-Mar-17	01-Apr-17	17-Jun-17	100%	0%	-63				Sewerage - Install 450 / 300 Storm Drainage Pipes & Testing
A37270	Sewerage - Install 2x200 dia Raising Main Pipes & Testing	60	14-Jan-17	28-Mar-17	01-Apr-17	17-Jun-17	100%	0%	-63				Sewerage - Install 2x200 dia Raising Main Pipes & Testing
A37280	Connect to Existing Storm Manholes & Backfill	45	21-Feb-17	18-Apr-17	12-May-17	05-Jul-17	75.56%	0%	-63				Connect to Existing Storm Manholes & Backfill
Adjacent SPS to Center of At Grade Road													
A29790	Backfill, Extract Sheet Piles and Reinstatement Pavement	6	04-Feb-17	10-Feb-17	03-Mar-17	03-Apr-17	100%	70%	-44				Backfill, Extract Sheet Piles and Reinstatement Pavement, Backfill, Extract Sheet Piles and Reinstatement Pavement
Center of At Grade Road to MH_2a.1													
A38030	Excavate trial trench for existing underground utilities	6	13-Feb-17	18-Feb-17	03-Apr-17	11-Apr-17	100%	0%	-43				Excavate trial trench for existing underground utilities
A38025	Agreed with PIW dates for Pipe Laying	0		13-Feb-17		03-Apr-17*	100%	0%	-43				Agreed with PIW dates for Pipe Laying
A38040	Drive In Sheet Piles	3	20-Feb-17	22-Feb-17	11-Apr-17	18-Apr-17	100%	0%	-43				Drive In Sheet Piles
A38050	Excavate to invert level and install struts	6	23-Feb-17	01-Mar-17	18-Apr-17	25-Apr-17	100%	0%	-43				Excavate to invert level and install struts
A38060	Laydown DN300 between MH6_2a.1 to Center of at Grade Road (Approx. 9m)	3	02-Mar-17	04-Mar-17	25-Apr-17	28-Apr-17	100%	0%	-43				Laydown DN300 between MH6_2a.1 to Center of at Grade Road (Approx. 9m)
A38070	Pressure Test	3	06-Mar-17	08-Mar-17	28-Apr-17	04-May-17	100%	0%	-43				Pressure Test
A38080	Backfill, Extract Sheet Piles and Reinstatement Pavement	6	09-Mar-17	15-Mar-17	04-May-17	11-May-17	100%	0%	-43				Backfill, Extract Sheet Piles and Reinstatement Pavement
Grd Lvl - External Storm Drainage Connection													
A37400	Storm drain Excavation Adjacent Main Road GL 5a-10a / Aa	16	17-Jun-17	06-Jul-17	20-Apr-17	11-May-17	0%	0%	47				
A37410	Construct Storm Water Manholes (SMH01 & 02)	12	07-Jul-17	20-Jul-17	11-May-17	25-May-17	0%	0%	47				
A37420	Install Storm Drain Pipes & Testing	30	21-Jul-17	24-Aug-17	25-May-17	30-Jun-17	0%	0%	47				
WSD													
Water Main Works at Portion M01 (Refer to M+ MEP Programme)													
A29810	Complete Master Meter Room Structure B1 Slab, Wall & Column (Refer to MICP)	0		21-Mar-17		31-Mar-17*	100%	0%	-9				Complete Master Meter Room Structure B1 Slab, Wall & Column (Refer to MICP)
A29800	PIW Contractor Allow Access to Portion M45 to HCC (IS Appendix D1, item 36, 31 Jul)	0	17-Dec-16		01-Apr-17*		100%	0%	-84				PIW Contractor Allow Access to Portion M45 to HCC (IS Appendix D1, item 36, 31 July)
A29820	Remove existing hoarding fixed to Sheet pile	6	22-Mar-17	28-Mar-17	01-Apr-17	08-Apr-17	100%	0%	-9				Remove existing hoarding fixed to Sheet pile
A29830	Install a new hoarding with 500mm clearance from roadside	6	29-Mar-17	05-Apr-17	10-Apr-17	19-Apr-17	50%	0%	-9				Install a new hoarding with 500mm clearance from roadside
A29840	Excavate Trench in footway to expose PIW watermain & Cut Down Sheet Piles	2	06-Apr-17	07-Apr-17	20-Apr-17	21-Apr-17	0%	0%	-9				Excavate Trench in footway to expose PIW watermain & Cut Down Sheet Piles
A29850	Lay 2Nos of DN150 DI Fresh Water Pipe & 1 No of DN100 DI Salt Water Pipe	5	08-Apr-17	13-Apr-17	22-Apr-17	27-Apr-17	0%	0%	-9				Lay 2Nos of DN150 DI Fresh Water Pipe & 1 No of DN100 DI Salt Water Pipe
A29860	Pressure test (By PIW Contractor)	6	18-Apr-17	24-Apr-17	28-Apr-17	06-May-17	0%	0%	-9				Pressure test (By PIW Contractor)

Three Months Rolling Programme (3MRP) Month 18 - 31 Mar 2017

Activity ID	Activity Name	MICP D15 O3A	MICP D15 O3A	MICP D15 O3A	Start	Finish	Planned B/L % Complete	Actual % Complete	Finish Variance (+/-d)	2017				
										Mar 18	Apr 19	May 20	Jun 21	
A29870	Remove the Blank Flanges & Make Final Connection	2	25-Apr-17	26-Apr-17	08-May-17	09-May-17	0%	0%	-9					
A29880	Backfill & Reinstate to Ground Level	3	27-Apr-17	29-Apr-17	10-May-17	12-May-17*	0%	0%	-9					
A29890	Handover to PIW for footway pavement construction (IS Appdx D1, #36-15 Aug 17)	0		29-Apr-17		12-May-17*	0%	0%	-9					
SPS External - Grd Lvl - Watermain (Outside SPS) to PIW														
A30040	Complete SPS Structure & Give Access to Park Contractor	0		15-Mar-17		12-Apr-17	100%	0%	-23					
A30050	Excavation Across Main Road From SPS Site to PIW Main pipes	8	16-Mar-17	24-Mar-17	12-Apr-17	25-Apr-17	100%	0%	-23					
A30060	Construct Valve Pit	14	25-Mar-17	11-Apr-17	25-Apr-17	13-May-17	42.86%	0%	-23					
A30070	Install Pipeworks (FW, CW & FS Water Main)	16	06-Apr-17	27-Apr-17	08-May-17	26-May-17	0%	0%	-23					
A30080	Pressure Test	3	28-Apr-17	02-May-17	26-May-17	31-May-17	0%	0%	-23					
A30090	Swabbing Test	1	04-May-1	04-May-17	31-May-17	01-Jun-17	0%	0%	-23					
A30110	Lab Test	12	05-May-1	18-May-17	01-Jun-17	15-Jun-17	0%	0%	-23					
A30120	Watermain Final Connection	2	19-May-1	20-May-17	15-Jun-17	17-Jun-17	0%	0%	-23					
ICP External - Grd Lvl - External Watermain Connection to PIW														
A30140	Complete ICP Structure	0	26-Jun-17		05-Jun-17		0%	0%	18					
A30150	Pipeworks Excavation at Main Road From ICP Site to PIW Main	12	15-Aug-17	28-Aug-17	20-Jun-17	05-Jul-17	0%	0%	47					
Power														
Power Cable 11kV at Footpath adjacent to Entrance Portal (Interface with PIW)														
A30260	Excavate trench in footway for the 11kV direct buried cables	15	01-Feb-17	17-Feb-17	01-Apr-17*	22-Apr-17	100%	0%	-51					
A30270	Lay Lead-in Cable (by CLP) & Inspection	30	18-Feb-17	19-Mar-17	23-Apr-17	22-May-17	100%	0%	-64					
A30280	Backfilling footway to adjacent ground level	3	20-Mar-17	22-Mar-17	23-May-17	25-May-17	100%	0%	-49					
Power Cable 11kV at Gridline A / 1-3														
A30290	Complete Riser Room Structure at Adjacent to Transformer Room A	0	13-Feb-17		18-Apr-17		100%	0%	-52					
A30300	Construct 2600mm x 1500mm cable trench & Install Cable Ducts	5	13-Feb-17	17-Feb-17	18-Apr-17	24-Apr-17	100%	0%	-52					
A30310	Lay Lead-in Cable (by CLP) & connect to district-wide system	30	18-Feb-17	19-Mar-17	24-Apr-17	24-May-17	100%	0%	-66					
A30320	Backfilling	3	20-Mar-17	22-Mar-17	24-May-17	27-May-17	100%	0%	-51					
Power Cable 11kV at Gridline A / 3-14														
Construction at Drawpit E1 to Drawpit E2														
A30330	Construct Drawpits E1 & E2	8	23-Mar-17	31-Mar-17	09-Jun-17	17-Jun-17	100%	0%	-60					
A30340	Construct Cable Tunnel from Drawpits E1 to E2 & Install Cable Ducts (Approx. 57m)	19	01-Apr-17	27-Apr-17	19-Jun-17	11-Jul-17	0%	0%	-60					
Power Cable 11kV at Gridline A-C / 14														
A30400	Construct Cable Trench & Install Cable Ducts (Approx 43m)	8	09-May-1	17-May-17	09-May-17*	17-May-17	0%	0%	0					
A30410	Tests & inspection	1	18-May-1	18-May-17	18-May-17	18-May-17	0%	0%	0					
SPS External Power Cable Trench For CLP Lead In														
A30560	Excavate trench	3	24-Apr-17	26-Apr-17	05-Apr-17	07-Apr-17	0%	0%	13					
A30570	Install 6 Nos of DN200 Cable Duct	3	27-Apr-17	29-Apr-17	08-Apr-17	11-Apr-17	0%	0%	13					
A30580	Lay power Lead-in for SPS & Inspection (by CLP)	15	30-Apr-17	14-May-17	12-Apr-17	26-Apr-17	0%	0%	18					
A30590	Backfill & Reinstate Pavement	3	15-May-1	17-May-17	27-Apr-17	29-Apr-17	0%	0%	13					
ICP External Power Cable Trench For CLP Lead In														
A30530	Construct 2 Nos of Drawpit at the ICP Entrance	8	15-Aug-17	23-Aug-17	20-Jun-17	29-Jun-17	0%	0%	47					
A30540	Install 10x200 Dia. GI Duct In 2 Layers & 1x100Dia Duct with Earthing Conductor (91m)	10	24-Aug-17	04-Sep-17	29-Jun-17	12-Jul-17	0%	0%	47					
Gas														
Gas Main at Portion M01														
Gas Main RDE connection along Gridline E' - I' / 1'														
A30700	Trial Trench for Underground Utilities	10	08-Feb-17	18-Feb-17	21-Apr-17	05-May-17	100%	0%	-59					
A30710	Install support for existing Underground Utilities	6	20-Feb-17	25-Feb-17	05-May-17	12-May-17	100%	0%	-59					
A30720	Excavate Trench for Main Gas 100mm and install shoring	8	27-Feb-17	07-Mar-17	12-May-17	22-May-17	100%	0%	-59					
A30730	Lay down Main Gas 100mm (by Towngas Specialist Contractor)	14	08-Mar-17	23-Mar-17	22-May-17	08-Jun-17	100%	0%	-59					
A30740	Backfill Trench to Ground Level	4	24-Mar-17	28-Mar-17	08-Jun-17	13-Jun-17	100%	0%	-59					
A30750	Testing and Inspection	5	29-Mar-17	03-Apr-17	13-Jun-17	19-Jun-17	60%	0%	-59					
Telecom/ICT/FTNS														
Telecom @ Gridline A-C/14														
A30850	Completion for Construction of Power Cable Trench/Tunnel	0		17-May-17		17-May-17	0%	0%	0					
A30860	Lay 28Nos of DN100 Ducting @ A-C/14 (Approx. 30m)	2	18-May-1	19-May-17	18-May-17	19-May-17	0%	0%	0					
A30870	Construct 1# 28 DN100 FTNS drawpit @ gridline A-C/14	4	20-May-1	24-May-17	20-May-17	24-May-17	0%	0%	0					
A30880	Notify Telecom and request installation of cables	0		24-May-17		24-May-17	0%	0%	0					
SPS FTNS Lead In														
A31560	Lay FTNS Ducting (Approx 19m)	3	27-Apr-17	29-Apr-17	08-Apr-17	11-Apr-17	0%	0%	13					
A31620	Construct 2# 1DN100 FTNS Drawpit	10	02-May-1	13-May-17	12-Apr-17	26-Apr-17	0%	0%	13					
A32070	Notify Telecom & Request Installation of Cables	0		13-May-17		26-Apr-17	0%	0%	13					
A32075	Installation of FTNS Cables (by Telecom)	8	15-May-1	23-May-17	27-Apr-17	08-May-17	0%	0%	13					
Backfilling and EVA														
A31040	Completion of ICP Structure	0		24-Jun-17		14-Jun-17	0%	0%	9					
Backfilling														
A31050	Backfilling to +6.50mPD	12	26-Jun-17	10-Jul-17	15-Jun-17	28-Jun-17	0%	0%	9					
A31060	Backfilling to +8.50mPD	18	11-Jul-17	31-Jul-17	29-Jun-17	20-Jul-17	0%	0%	9					
Fuel Tank														
A31200	Prepare & Submit Method Statement for Fuel Tank Construction to RSS for Approval	18	14-Mar-17	03-Apr-17	23-May-17	13-Jun-17	88.89%	0%	-54					
A31210	RSS Review & Approve Method Statement for Fuel Tank Construction	12	05-Apr-17	21-Apr-17	14-Jun-17	27-Jun-17	0%	0%	-54					
A31190	Complete GF Slab, Columns & Walls at Portion GFT6	0		21-Apr-17		27-Jun-17	0%	0%	-54					
A31220	Remove Hoarding fixed to sheetpile at Portion M04	5	22-Apr-17	27-Apr-17	28-Jun-17	04-Jul-17	0%	0%	-54					
ABWF & Building Services														
RC Structure Completion & ABWF Access Dates														
B2F-B1F Access														
Sector C3 Access														
A11380	Zone B1S1 - Complete B2F @ GL 2-3/A	0		21-Jan-17		31-Mar-17	100%	0%	-69					

Zone B1S1 - Complete B2F @ GL 2-3/A

Three Months Rolling Programme (3MRP) Month 18 - 31 Mar 2017

Activity ID	Activity Name	MICP D15 O3A	MICP D15 O3A	MICP D15 O3A	Start	Finish	Planned B/L % Complete	Actual % Complete	Finish Variance (+/-d)	2017			
										Mar 18	Apr 19	May 20	Jun 21
A11390	Zone B1S2 - Complete B2F @ GL 1-2/A	0		09-Mar-17		13-May-17	100%	0%	-65				◆ Zone B1S2 - Complete B2F @ GL 1-2/A
Sector B2 Access													
A11280	Zone H - Complete B2F @ GL 11-14/K-M	0		16-Dec-16		06-Mar-17	100%	100%	-79	◆ Zone H - Complete B2F @ GL 11-14/K-M			
Sector F1 Access													
A11410	Zone B1R4 - Complete B2F @ GL 6'-7/A-C	0		06-Mar-17		09-May-17	100%	0%	-64	◆ A11410			◆ Zone B1R4 - Complete B2F @ GL 6'-7/A-C
A11370	Zone B1S2 - Complete B2F @ GL 5'-1/A	0		09-Mar-17		13-May-17	100%	0%	-65	◆ A11370			◆ Zone B1S2 - Complete B2F @ GL 5'-1/A
A11420	Zone B1T6 - Complete B2F @ GL 4'-6/A-C	0		25-Mar-17		10-Jun-17	100%	0%	-77	◆ A11420			◆ Zone B1T6 - Complete B2F @ GL 4'-6/A-C
Sector F2 Access													
A11450	Zone B1R3 - Complete B2F @ GL 6'-7/A-C	0		20-Feb-17		22-Apr-17	100%	0%	-61				◆ Zone B1R3 - Complete B2F @ GL 6'-7/A-C
A11460	Zone B1T4 - Complete B2F @ GL 4'-6/B-D'	0		10-Feb-17		24-Apr-17	100%	0%	-73				◆ Zone B1T4 - Complete B2F @ GL 4'-6/B-D'
A11440	Zone B1T5 - Complete B2F @ GL 4'-6/A-C'	0		17-Mar-17		27-May-17	100%	0%	-71	◆ A11440			◆ Zone B1T5 - Complete B2F @ GL 4'-6/A-C'
Sector F3 Access (Entrance Portal)													
A11510	Zone B1S1 - Complete B2F @ GL 2-3/A	0		21-Jan-17		31-Mar-17	100%	0%	-69				◆ Zone B1S1 - Complete B2F @ GL 2-3/A
A11500	Zone B1S2 - Complete B2F @ GL 5'-1/A	0		09-Mar-17		13-May-17	100%	0%	-65	◆ A11500			◆ Zone B1S2 - Complete B2F @ GL 5'-1/A
Sector F4 Access													
A11490	Zone B1T4 - Complete B2F @ GL 2'-5/B-D'	0		10-Feb-17		24-Apr-17	100%	0%	-73				◆ Zone B1T4 - Complete B2F @ GL 2'-5/B-D'
A11470	Zone B1T5 - Complete B2F @ GL 3'-4/A-C'	0		17-Mar-17		27-May-17	100%	0%	-71	◆ A11470			◆ Zone B1T5 - Complete B2F @ GL 3'-4/A-C'
Sector G1 Access													
A11540	Zone B1R2 - Complete B2F @ GL 6'-1/G-H'	0		08-Feb-17		31-Mar-17	100%	0%	-51				◆ Zone B1R2 - Complete B2F @ GL 6'-1/G-H'
A11570	Zone B1T2 - Complete B2F @ GL 4'-5/D-F'	0		19-Jan-17		05-Apr-17	100%	0%	-76				◆ Zone B1T2 - Complete B2F @ GL 4'-5/D-F'
A11550	Zone B1U4 - Complete B2F @ GL 4'-6/F-H'	0		13-Feb-17		20-Apr-17	100%	0%	-66				◆ Zone B1U4 - Complete B2F @ GL 4'-6/F-H'
A11520	Zone B1T3 - Complete B2F @ GL 5'-6/D-G'	0		25-Mar-17		10-Jun-17	100%	0%	-77	◆ A11520			◆ Zone B1T3 - Complete B2F @ GL 5'-6/D-G'
Sector G2 Access													
A11670	Zone B1R1 - Complete B2F @ GL 6'-1/I-J'	0		07-Feb-17		31-Mar-17	100%	0%	-52				◆ Zone B1R1 - Complete B2F @ GL 6'-1/I-J'
A11690	Zone B1R2 - Complete B2F @ GL 6'-1/G-I'	0		08-Feb-17		31-Mar-17	100%	0%	-51				◆ Zone B1R2 - Complete B2F @ GL 6'-1/G-I'
A11700	Zone B1U4 - Complete B2F @ GL 4'-6/H-I'	0		13-Feb-17		20-Apr-17	100%	0%	-66				◆ Zone B1U4 - Complete B2F @ GL 4'-6/H-I'
A11680	Zone B1U2 - Complete B2F @ GL 4'-6/I-J'	0		13-Feb-17		20-Apr-17	100%	0%	-66				◆ Zone B1U2 - Complete B2F @ GL 4'-6/I-J'
Sector G3 Access													
A11590	Zone B1T2 - Complete B2F @ GL 3'-5/D-F'	0		19-Jan-17		05-Apr-17	100%	0%	-76				◆ Zone B1T2 - Complete B2F @ GL 3'-5/D-F'
A11580	Zone B1T1 - Complete B2F @ GL 1'-3/D-F'	0		09-Feb-17		06-Apr-17	100%	0%	-56				◆ Zone B1T1 - Complete B2F @ GL 1'-3/D-F'
A11610	Zone B1U4 - Complete B2F @ GL 3'-5/F-H'	0		13-Feb-17		20-Apr-17	100%	0%	-66				◆ Zone B1U4 - Complete B2F @ GL 3'-5/F-H'
A11600	Zone B1U3 - Complete B2F @ GL 1'-3/F-H'	0		06-Feb-17		20-Apr-17	100%	0%	-73				◆ Zone B1U3 - Complete B2F @ GL 1'-3/F-H'
Sector G4 Access													
A11660	Zone B1U4 - Complete B2F @ GL 3'-5/H-J'	0		13-Feb-17		20-Apr-17	100%	0%	-66				◆ Zone B1U4 - Complete B2F @ GL 3'-5/H-J'
A11630	Zone B1U1 - Complete B2F @ GL 1'-4/H-I-J'	0		02-Feb-17		20-Apr-17	100%	0%	-77				◆ Zone B1U1 - Complete B2F @ GL 1'-4/H-I-J'
A11650	Zone B1U3 - Complete B2F @ GL 1'-3/H-I-J'	0		06-Feb-17		20-Apr-17	100%	0%	-73				◆ Zone B1U3 - Complete B2F @ GL 1'-3/H-I-J'
A11640	Zone B1U2 - Complete B2F @ GL 4/I-I-J'	0		13-Feb-17		20-Apr-17	100%	0%	-66				◆ Zone B1U2 - Complete B2F @ GL 4/I-I-J'
B1F-GF Access													
Sector C1 Access													
A12390	Zone A2 - Complete B1F @ GL 4-6/A-C	0		24-Feb-17		31-Mar-17	100%	0%	-35				◆ Zone A2 - Complete B1F @ GL 4-6/A-C
A11940	Zone E - Complete B1F @ GL 8-9/A-C	0		10-Feb-17		26-Apr-17	100%	0%	-74				◆ Zone E - Complete B1F @ GL 8-9/A-C
Sector C2 Access													
A11950	Zone A2 - Complete B1F @ GL 4-5/C-E	0		24-Feb-17		06-Mar-17	100%	100%	-9	◆ Zone A2 - Complete B1F @ GL 4-5/C-E			
A11960	Zone M - Complete B1F @ GL 7-8/C-D	0		03-Feb-17		31-Mar-17	100%	0%	-56				◆ Zone M - Complete B1F @ GL 7-8/C-D
A12410	Zone A5 - Complete B1F @ GL 4-6/E-H	0		22-Jun-17		15-May-17	0%	0%	38				◆ A12410 ◆ Zone A5
Sector C3 Access													
A12420	Zone A2 - Complete B1F @ GL 4-5/A-C	0		24-Feb-17		31-Mar-17	100%	0%	-35				◆ Zone A2 - Complete B1F @ GL 4-5/A-C
A11990	Zone A1 - Complete B1F @ GL 2-4/A-C	0		24-Feb-17		02-May-17	100%	0%	-67				◆ Zone A1 - Complete B1F @ GL 2-4/A-C
A12000	Zone GFS1 - Complete B1F @ GL 1-3/A	0		22-Aug-17		11-May-17	0%	0%	103				◆ A12000 ◆ Zone A1 - Complete B1F @ GL 2-4/A-C
Sector C4 Access													
A12470	Zone A2 - Complete B1F @ GL 4-5/C-E	0		24-Feb-17		31-Mar-17	100%	0%	-35				◆ Zone A2 - Complete B1F @ GL 4-5/C-E
A12460	Zone A1 - Complete B1F @ GL 2-4/C-E	0		24-Feb-17		02-May-17	100%	0%	-67				◆ Zone A1 - Complete B1F @ GL 2-4/C-E
A12010	Zone A4 - Complete B1F @ GL 2-4/E-H	0		26-Apr-17		08-May-17	0%	0%	-12	◆ A12010			◆ Zone A4 - Complete B1F @ GL 2-4/E-H
A12490	Zone A5 - Complete B1F @ GL 4-5/E-H	0		22-Jun-17		15-May-17	0%	0%	38				◆ A12490 ◆ Zone A5
Sector A3 Access													
A12020	Zone E - Complete B1F @ GL 8-11/A-C	0		10-Feb-17		26-Apr-17	100%	0%	-74				◆ Zone E - Complete B1F @ GL 8-11/A-C
Sector D1 Access													
A12090	Zone A5 - Complete B1F @ GL 5-6/F-H	0		22-Jun-17		15-May-17	0%	0%	38				◆ A12090 ◆ Zone A5
Sector D3 Access													
A12110	Zone A4 - Complete B1F @ GL 2-4/F-H	0		26-Apr-17		08-May-17	0%	0%	-12	◆ A12110			◆ Zone A4 - Complete B1F @ GL 2-4/F-H
A12630	Zone A5 - Complete B1F @ GL 4-5/F-H	0		22-Jun-17		15-May-17	0%	0%	38				◆ A12630 ◆ Zone A5
Sector F1 Access													
A12160	Zone GFS2 - Complete B1F @ GL 5'-1/A	0		02-Sep-17		15-Jun-17	0%	0%	79				◆ A12160
Sector F2 Access													
A12190	Zone GFT4 - Complete B1F @ GL 4'-6/B-D'	0		04-Mar-17		04-May-17	100%	0%	-61	◆ A12190			◆ Zone GFT4 - Complete B1F @ GL 4'-6/B-D'
A12170	Zone GFT5 - Complete B1F @ GL 4'-6/A-B'	0		25-Mar-17		26-May-17	100%	0%	-62	◆ A12170			◆ Zone GFT5 - Complete B1F @ GL 4'-6/A-B'
Sector F3 Access (Entrance Portal)													
A12210	Zone GFS1 - Complete B1F @ GL 1-3/A	0		22-Aug-17		11-May-17	0%	0%	103				◆ A12210
A12200	Zone GFS2 - Complete B1F @ GL 5'-1/A	0		02-Sep-17		15-Jun-17	0%	0%	79				◆ A12200
Sector F4 Access													
A12230	Zone GFT4 - Complete B1F @ GL 2'-6/B-D'	0		29-Mar-17		26-May-17	100%	0%	-58	◆ A12230			◆ Zone GFT4 - Complete B1F @ GL 2'-6/B-D'
A12220	Zone GFT5 - Complete B1F @ GL 3'-5/A-B'	0		25-Mar-17		26-May-17	100%	0%	-62	◆ A12220			◆ Zone GFT5 - Complete B1F @ GL 3'-5/A-B'
Sector G1 Access													
A12250	Zone GFT2 - Complete B1F @ GL 4'-5/D-F'	0		18-Mar-17		25-Apr-17	100%	0%	-38	◆ A12250			◆ Zone GFT2 - Complete B1F @ GL 4'-5/D-F'
A12240	Zone GFT3 - Complete B1F @ GL 5'-6/D-G'	0		25-Feb-17		09-May-17	100%	0%	-73				◆ Zone GFT3 - Complete B1F @ GL 5'-6/D-G'

Three Months Rolling Programme (3MRP) Month 18 - 31 Mar 2017

Activity ID	Activity Name	MICP D15 O3A	MICP D15 O3A	MICP D15 O3A	Start	Finish	Planned B/L % Complete	Actual % Complete	Finish Variance (+/-d)	2017			
										Mar 18	Apr 19	May 20	Jun 21
A12270	Zone GFU4 - Complete B1F @ GL 4'-6"/F'-H'	0		01-Apr-17		12-May-17	0%	0%	-40				
Sector G2 Access													
A12290	Zone GFU4 - Complete B1F @ GL 4'-5"/H'-I'	0		01-Apr-17		12-May-17	0%	0%	-40				
A12280	Zone GFU2 - Complete B1F @ GL 4'-6"/I'-J'	0		14-Mar-17		26-May-17	100%	0%	-73	A12280			
A12300	Zone GFR1 - Complete B1F @ GL 5'-1"/I'-J'	0		06-Apr-17		19-Jun-17	0%	0%	-74				
Sector G3 Access													
A12330	Zone GFT2 - Complete B1F @ GL 3'-5"/D'-F'	0		18-Mar-17		25-Apr-17	100%	0%	-38				
A12340	Zone GFU3 - Complete B1F @ GL 1'-3"/F'-H'	0		25-Mar-17		10-May-17	100%	0%	-46				
A12350	Zone GFU4 - Complete B1F @ GL 3'-5"/F'-H'	0		01-Apr-17		12-May-17	0%	0%	-40				
A12320	Zone GFT1 - Complete B1F @ GL 1'-3"/D'-F'	0		29-Mar-17		12-May-17	100%	0%	-44	A12330	A12340	A12350	A12320
Sector G4 Access													
A12700	Zone GFU3 - Complete B1F @ GL 1'-3"/F'-H'	0		25-Mar-17		10-May-17	100%	0%	-46				
A12370	Zone GFU1 - Complete B1F @ GL 1'-4"/H'-J'	0		25-Mar-17		10-May-17	100%	0%	-46				
A12710	Zone GFU4 - Complete B1F @ GL 3'-5"/F'-H'	0		01-Apr-17		12-May-17	0%	0%	-40				
A12380	Zone GFU2 - Complete B1F @ GL 4"/I'-J'	0		14-Mar-17		26-May-17	100%	0%	-73	A12380	A12700	A12370	A12710
GF-1F Access													
Sector C1 Access													
A12720	Zone M - Complete GF @ GL 7-8/A-C	0		16-Feb-17		31-Mar-17	100%	0%	-43				
A12740	Zone A3 - Complete GF @ GL 5-7/A-C	0		02-Feb-17		21-Apr-17	100%	0%	-77				
A12730	Zone A2 - Complete GF @ GL 4-6/A-C	0		16-Feb-17		27-Apr-17	100%	0%	-69				
A12750	Zone E - Complete GF @ GL 8-9/A-C	0		07-Mar-17		15-May-17	100%	0%	-69	A12750			
Sector C2 Access													
A12770	Zone M - Complete GF @ GL 7-8/C-D	0		16-Feb-17		31-Mar-17	100%	0%	-43				
A12790	Zone A3 - Complete GF @ GL 5-7/C-E	0		02-Feb-17		21-Apr-17	100%	0%	-77				
A12780	Zone A2 - Complete GF @ GL 4-5/C-E	0		16-Feb-17		27-Apr-17	100%	0%	-69				
A12800	Zone A5 - Complete GF @ GL 4-6/E-H	0		11-Jul-17		02-Jun-17	0%	0%	39				
Sector C3 Access													
A12840	Zone A2 - Complete GF @ GL 4-5/A-C	0		16-Feb-17		27-Apr-17	100%	0%	-69				
A12830	Zone A1 - Complete GF @ GL 2-4/A-C	0		25-Feb-17		04-May-17	100%	0%	-68				
Sector C4 Access													
A12870	Zone A2 - Complete GF @ GL 4-5/C-E	0		16-Feb-17		27-Apr-17	100%	0%	-69				
A12860	Zone A1 - Complete GF @ GL 2-4/C-E	0		25-Feb-17		04-May-17	100%	0%	-68				
A12890	Zone A5 - Complete GF @ GL 4-5/E-H	0		11-Jul-17		02-Jun-17	0%	0%	39				
Sector A3 Access													
A12920	Zone E - Complete GF @ GL 8-11/A-C	0		07-Mar-17		15-May-17	100%	0%	-69	A12920			
Sector B2 Access													
A13010	Zone H - Complete GF @ GL 11-14/K-M	0		13-Feb-17		20-May-17	100%	0%	-96				
Sector D1 Access													
A13090	Zone A5 - Complete GF @ GL 5-6/F-H	0		11-Jul-17		02-Jun-17	0%	0%	39				
Sector D3 Access													
A13150	Zone A5 - Complete GF @ GL 4-5/F-H	0		11-Jul-17		02-Jun-17	0%	0%	39				
1F-1MF Access													
Sector C1 Access													
A13310	Zone A3 - Complete 1F @ GL 5-7/A-C	0		02-Feb-17		21-Apr-17	100%	0%	-77				
A13290	Zone M - Complete 1F @ GL 7-8/A-C	0		01-Mar-17		21-Apr-17	100%	0%	-50				
A13300	Zone A2 - Complete 1F @ GL 4-6/A-C	0		16-Feb-17		27-Apr-17	100%	0%	-69				
Sector C2 Access													
A13360	Zone A3 - Complete 1F @ GL 5-7/C-E	0		02-Feb-17		21-Apr-17	100%	0%	-77				
A13340	Zone M - Complete 1F @ GL 7-8/C-D	0		01-Mar-17		21-Apr-17	100%	0%	-50				
A13350	Zone A2 - Complete 1F @ GL 4-5/C-E	0		16-Feb-17		27-Apr-17	100%	0%	-69				
A13370	Zone A5 - Complete 1F @ GL 4-6/E-H	0		11-Jul-17		02-Jun-17	0%	0%	39				
Sector C3 Access													
A13420	Zone A2 - Complete 1F @ GL 4-5/A-C	0		16-Feb-17		27-Apr-17	100%	0%	-69				
A13410	Zone A1 - Complete 1F @ GL 2-4/A-C	0		25-Feb-17		04-May-17	100%	0%	-68				
Sector C4 Access													
A13450	Zone A2 - Complete 1F @ GL 4-5/C-E	0		16-Feb-17		27-Apr-17	100%	0%	-69				
A13440	Zone A1 - Complete 1F @ GL 2-4/C-E	0		25-Feb-17		04-May-17	100%	0%	-68				
A13470	Zone A5 - Complete 1F @ GL 4-5/E-H	0		11-Jul-17		02-Jun-17	0%	0%	39				
Sector D1 Access													
A13680	Zone A5 - Complete 1F @ GL 5-6/F-H	0		11-Jul-17		02-Jun-17	0%	0%	39				
Sector D3 Access													
A13730	Zone A5 - Complete 1F @ GL 4-5/F-H	0		11-Jul-17		02-Jun-17	0%	0%	39				
1MF-2F Access													
Sector C1 Access													
A13830	Zone A3 - Complete 1MF @ GL 5-7/A-C	0		27-Feb-17		18-May-17	100%	0%	-79				
A13800	Zone M - Complete 1MF @ GL 7-8/A-C	0		25-Mar-17		18-May-17	100%	0%	-54				
A13810	Zone A2 - Complete 1MF @ GL 4-6/A-C	0		13-Mar-17		24-May-17	100%	0%	-71	A13810			
A13840	Zone E - Complete 1MF @ GL 8-9/A-C	0		31-Mar-17		09-Jun-17	100%	0%	-70				
Sector C2 Access													
A13870	Zone A3 - Complete 1MF @ GL 5-7/C-E	0		27-Feb-17		18-May-17	100%	0%	-79				
A13850	Zone M - Complete 1MF @ GL 7-8/C-D	0		25-Mar-17		18-May-17	100%	0%	-54				
A13860	Zone A2 - Complete 1MF @ GL 4-5/C-E	0		13-Mar-17		24-May-17	100%	0%	-71	A13860			
A13880	Zone A5 - Complete 1MF @ GL 4-6/E-H	0		29-Jul-17		21-Jun-17	0%	0%	38				
Sector C3 Access													
A13940	Zone A2 - Complete 1MF @ GL 4-5/A-C	0		13-Mar-17		24-May-17	100%	0%	-71	A13940			

Three Months Rolling Programme (3MRP) Month 18 - 31 Mar 2017

Activity ID	Activity Name	MICP D15 O3A	MICP D15 O3A	MICP D15 O3A	Start	Finish	Planned B/L % Complete	Actual % Complete	Finish Variance (+/-d)	2017			
										Mar 18	Apr 19	May 20	Jun 21
A13930	Zone A1 - Complete 1MF @ GL 2-4/A-C	0		22-Mar-17		29-May-17	100%	0%	-68				Zone A1 - Complete 1MF @ GL 2-4/A-C
Sector C4 Access													
A13960	Zone A2 - Complete 1MF @ GL 4-5/C-E	0		13-Mar-17		24-May-17	100%	0%	-71				Zone A2 - Complete 1MF @ GL 4-5/C-E
A13950	Zone A1 - Complete 1MF @ GL 2-4/C-E	0		22-Mar-17		29-May-17	100%	0%	-68				Zone A1 - Complete 1MF @ GL 2-4/C-E
A13980	Zone A5 - Complete 1MF @ GL 4-5/E-H	0		29-Jul-17		21-Jun-17	0%	0%	38				A13980
Sector A3 Access													
A14020	Zone E - Complete 1MF @ GL 8-11/A-C	0		31-Mar-17		09-Jun-17	100%	0%	-70				Zone E - Complete 1MF @ GL 8-11/A-C
Sector B2 Access													
A14110	Zone H - Complete 1MF @ GL 11-14/K-M	0		17-Mar-17		23-Jun-17	100%	0%	-98				Zone H
Sector D1 Access													
A14180	Zone A5 - Complete 1MF @ GL 5-6/F-H	0		29-Jul-17		21-Jun-17	0%	0%	38				A14180
Sector D3 Access													
A14240	Zone A5 - Complete 1MF @ GL 4-5/F-H	0		29-Jul-17		21-Jun-17	0%	0%	38				A14240
2F-3F Access (incl. Podium Roof)													
Sector C1 Access													
A14330	Zone A3 - Complete 2F @ GL 5-7/A-C	0		23-Mar-17		13-Jun-17	100%	0%	-81				Zone A3 - Complete 2F @ GL 5-7/A-C
A14310	Zone M - Complete 2F @ GL 7-8/A-C	0		24-Apr-17		13-Jun-17	0%	0%	-50				Zone M - Complete 2F @ GL 7-8/A-C
A14320	Zone A2 - Complete 2F @ GL 4-6/A-C	0		07-Apr-17		19-Jun-17	0%	0%	-72				Zone A2 - Complete 2F @ GL 4-6/A-C
Sector C2 Access													
A14380	Zone A3 - Complete 2F @ GL 5-7/C-E	0		23-Mar-17		13-Jun-17	100%	0%	-81				Zone A3 - Complete 2F @ GL 5-7/C-E
A14350	Zone M - Complete 2F @ GL 7-8/C-D	0		24-Apr-17		13-Jun-17	0%	0%	-50				Zone M - Complete 2F @ GL 7-8/C-D
A14360	Zone A2 - Complete 2F @ GL 4-5/C-E	0		07-Apr-17		19-Jun-17	0%	0%	-72				Zone A2 - Complete 2F @ GL 4-5/C-E
Sector C3 Access													
A14440	Zone A2 - Complete 2F @ GL 4-5/A-C	0		07-Apr-17		19-Jun-17	0%	0%	-72				Zone A2 - Complete 2F @ GL 4-5/A-C
A14430	Zone A1 - Complete 2F @ GL 2-4/A-C	0		20-Apr-17		23-Jun-17	0%	0%	-64				Zone A1 - Complete 2F @ GL 2-4/A-C
Sector C4 Access													
A14470	Zone A2 - Complete 2F @ GL 4-5/C-E	0		07-Apr-17		19-Jun-17	0%	0%	-72				Zone A2 - Complete 2F @ GL 4-5/C-E
A14460	Zone A1 - Complete 2F @ GL 2-4/C-E	0		20-Apr-17		23-Jun-17	0%	0%	-64				Zone A1 - Complete 2F @ GL 2-4/C-E
Interfacing - Take Over Zone Areas Access													
M+ Basement													
B2/F													
First Access													
A20360	Sector B	0		04-Oct-17		31-Mar-17	0%	0%	178				A20360
A20380	Sector D	0		26-Apr-17		31-Mar-17	0%	0%	22				A20380
A20355	Sector A	0		01-Feb-17		31-Mar-17	100%	0%	-58				Sector A
A20410	Sector G	0		25-Feb-17		02-May-17	100%	0%	-61				Sector G
A20400	Sector F	0		09-Mar-17		13-May-17	100%	0%	-59				Sector F
B1/F													
First Access													
A20450	Sector C	0		24-Feb-17		02-May-17	100%	0%	-62				Sector C
A20470	Sector G	0		25-Mar-17		06-Jun-17	100%	0%	-66				Sector G
LG/F													
First Access													
A20520	Sector G	0		14-Mar-17		26-May-17	100%	0%	-67				Sector G
A20530	Sector F	0		25-Mar-17		26-May-17	100%	0%	-56				Sector F
M+ Podium													
G/F													
A20550	Sector B	0		13-Feb-17		20-May-17	100%	0%	-90				Sector B
1/F & 1M/F													
A20590	Sector C	0		31-Mar-17		09-Jun-17	100%	0%	-63				Sector C
3/F													
A20700	Sector A, B, C & D - External Area	0		16-Dec-16		31-Mar-17	100%	0%	-99				Sector A, B, C & D - External Area
CSF													
Structure Completion Preparation for Builders' Work Access													
A23720	G/F Curing & Falseworks Stripping	30	19-Mar-17	21-Apr-17	04-May-17	04-Jun-17	43.33%	0%	-41				G/F Curing & Falseworks Stripping
A23730	1/F Curing & Falseworks Stripping	30	13-Apr-17	17-May-17	27-May-17	27-Jun-17	0%	0%	-40				1/F Curing & Falseworks Stripping
A23740	2/F Curing & Falseworks Stripping	30	30-Apr-17	01-Jun-17	12-Jun-17	13-Jul-17	0%	0%	-41				2/F Curing & Falseworks Stripping
A23750	3/F Curing & Falseworks Stripping	30	14-May-17	13-Jun-17	23-Jun-17	24-Jul-17	0%	0%	-40				3/F Curing & Falseworks Stripping
RDE													
Structure Completion Preparation for Builders' Work Access													
A21080	G/F Curing & Falseworks Stripping	30	30-Mar-17	04-May-17	04-May-17	04-Jun-17	6.67%	0%	-30				G/F Curing & Falseworks Stripping
A21090	1/F Curing & Falseworks Stripping	30	27-Apr-17	28-May-17	27-May-17	27-Jun-17	0%	0%	-29				1/F Curing & Falseworks Stripping
A21100	2/F Curing & Falseworks Stripping	30	20-May-17	19-Jun-17	19-Jun-17	20-Jul-17	0%	0%	-30				2/F Curing & Falseworks Stripping
Construction Milestones													
AB10000	Instructed Commencement of works for M+ Podium ABWF & Fit-out work	0	24-Jan-17		01-Apr-17*		100%	0%	-64				Instructed Commencement of works for M+ Podium ABWF & Fit-out work
ABWF & BS Pre-Construction Works													
AB10070	Shop drawings Submission & Approval	210	03-Oct-16	13-May-17	02-Oct-16	21-May-17	82.38%	78.57%	-8				Shop drawings Submission & Approval, Shop drawings Submission & Approval
AB10080	Method Statement & ITP Submission & Approval	210	03-Oct-16	13-May-17	02-Oct-16	21-May-17	82.38%	78.57%	-8				Method Statement & ITP Submission & Approval, Method Statement & ITP Submission & Approval
AB10090	Materials Submission & Approval	210	03-Oct-16	13-May-17	02-Oct-16	21-May-17	82.38%	78.57%	-8				Materials Submission & Approval, Materials Submission & Approval
Long Lead Materials Procurement & Delivery													
AB10100	Others	270	06-Jan-17	15-Oct-17	06-Jan-17	23-Oct-17	30.37%	27.41%	-8				Others
SPS Materials													
AB51380	GRP Cover	83	27-Jan-17	26-Apr-17	01-Feb-17	10-Mar-17	73.49%	100%	44				GRP Cover
AB51390	Fire/ Security Shutters	43	06-Feb-17	20-Mar-17	06-Feb-17	26-Apr-17	100%	50%	-33				Fire/ Security Shutters, Fire/ Security Shutters
AB51470	Louver	72	21-Jan-17	06-Apr-17	15-Feb-17	05-May-17	93.06%	60%	-24				Louver, Louver

Three Months Rolling Programme (3MRP) Month 18 - 31 Mar 2017

Activity ID	Activity Name	MICP D15 O3A	MICP D15 O3A	MICP D15 O3A	Start	Finish	Planned B/L % Complete	Actual % Complete	Finish Variance (+/-d)	2017				
										Mar 18	Apr 19	May 20	Jun 21	
AB51370	Davit System	83	27-Jan-17	26-Apr-17	24-Mar-17	26-May-17	73.49%	40%	-28	Davit System, Davit System				
AB51400	Metal Door	43	06-Feb-17	20-Mar-17	01-Apr-17*	19-May-17	100%	0%	-54	Metal Door				
ABWF & Building Services Installation														
Interfacing - Take Over Zone Areas Access														
M+ Basement														
B2/F														
First Access														
AB10150	Sector B	0	17-Dec-16		01-Apr-17*		100%	0%	-99	Sector B				
AB10170	Sector D	0	27-Jan-17		01-Apr-17*		100%	0%	-61	Sector D				
AB10180	Sector A	0	13-Jan-17		01-Apr-17*		100%	0%	-75	Sector A				
AB10190	Sector G	0	13-Feb-17		01-Apr-17*		100%	0%	-47	Sector G				
AB10200	Sector F	0	09-Mar-17		01-Apr-17*		100%	0%	-23	Sector F				
B1/F														
First Access														
AB10250	Sector G	0	27-Feb-17		01-Apr-17*		100%	0%	-33	Sector G				
AB10260	Sector F	0	25-Mar-17		01-Apr-17*		100%	0%	-7	Sector F				
LG/F														
AB10300	Sector G	0	27-Feb-17		01-Apr-17*		100%	0%	-33	Sector G				
AB10310	Sector F	0	25-Mar-17		01-Apr-17*		100%	0%	-7	Sector F				
M+ Podium														
G/F														
AB10340	Sector B	0	13-Feb-17		01-Apr-17*		100%	0%	-47	Sector B				
AB10330	Sector C	0	23-May-1		23-May-17*		0%	0%	0	AB10330 Sector C				
1/F & 1M/F														
AB10370	Sector C	0	31-Mar-17		01-Apr-17*		100%	0%	-1	Sector C				
AB10380	Sector B	0	01-Mar-17		01-Apr-17*		100%	0%	-31	Sector B				
3/F														
AB10450	Sector C - Tower Footprint	0	25-May-1		25-May-17*		0%	0%	0	AB10450 Sector C - Tower Footprint				
CSF														
Builder's Works Access Dates														
AB10760	G/F	0	10-Jun-17		10-Jun-17*		0%	0%	0	AB10760 G/F				
AB10770	1/F	0	17-Jun-17		17-Jun-17		0%	0%	0	AB10770 1/F				
AB10780	2/F	0	24-Jun-17		24-Jun-17		0%	0%	0	AB10780 2/F				
SPS														
AB11230	B2/F	0	01-Mar-17		01-Apr-17*		100%	0%	-31	B2/F				
AB11240	B1/F	0	01-Mar-17		01-Apr-17*		100%	0%	-31	B1/F				
AB11250	R/F	0	01-Mar-17		01-Apr-17*		100%	0%	-31	R/F				
M+ Basement ABWF & BS Installation														
B2/F - Sector A														
Tanks														
M+ Sprinkler Water Tank														
AB13590	Waterproofing & water test	12	02-Feb-17	13-Feb-17	01-Apr-17	13-Apr-17	100%	0%	-58	Waterproofing & water test				
AB13600	Plastering work (inside tank)	10	14-Feb-17	23-Feb-17	16-Apr-17	26-Apr-17	100%	0%	-58	Plastering work (inside tank)				
AB13610	Wall & floor tiling	14	24-Feb-17	09-Mar-17	27-Apr-17	12-May-17	100%	0%	-58	Wall & floor tiling				
AB13620	Application of sealer on soffit (outside tank)	7	10-Mar-17	16-Mar-17	13-May-17	19-May-17	100%	0%	-58	Application of sealer on soffit (outside tank)				
AB13630	Cat ladder	7	17-Mar-17	23-Mar-17	20-May-17	26-May-17	100%	0%	-58	Cat ladder				
AB13640	Hatch cover	7	24-Mar-17	30-Mar-17	27-May-17	03-Jun-17	100%	0%	-58	Hatch cover				
M+ FS Water Tank														
AB13660	Waterproofing & water test	12	24-Feb-17	07-Mar-17	27-Apr-17	10-May-17	100%	0%	-58	Waterproofing & water test				
AB13670	Plastering work (inside tank)	10	08-Mar-17	17-Mar-17	11-May-17	20-May-17	100%	0%	-58	Plastering work (inside tank)				
AB13680	Wall & floor tiling	14	18-Mar-17	31-Mar-17	21-May-17	04-Jun-17	100%	0%	-58	Wall & floor tiling				
AB13690	Application of sealer on soffit (outside tank)	7	01-Apr-17	08-Apr-17	05-Jun-17	11-Jun-17	0%	0%	-58	Application of sealer on s				
AB13700	Cat ladder	7	09-Apr-17	18-Apr-17	12-Jun-17	18-Jun-17	0%	0%	-58	Cat ladder				
AB13710	Hatch cover	7	19-Apr-17	25-Apr-17	19-Jun-17	25-Jun-17	0%	0%	-58	Hatc				
M+ IR Tank														
AB13730	Waterproofing & water test	12	18-Mar-17	29-Mar-17	21-May-17	02-Jun-17	100%	0%	-58	Waterproofing & water test				
AB13740	Plastering work (inside tank)	10	30-Mar-17	09-Apr-17	03-Jun-17	12-Jun-17	20%	0%	-58	Plastering work (inside t				
AB13750	Wall & floor tiling	14	10-Apr-17	26-Apr-17	13-Jun-17	26-Jun-17	0%	0%	-58	Wa				
AB13760	Application of sealer on soffit (outside tank)	7	27-Apr-17	05-May-17	27-Jun-17	04-Jul-17	0%	0%	-58	Water				
Rain Water Retention Tank														
AB13800	Waterproofing & water test	12	10-Apr-17	24-Apr-17	13-Jun-17	24-Jun-17	0%	0%	-58	Water				
AB13810	Plastering work (inside tank)	10	25-Apr-17	06-May-17	25-Jun-17	05-Jul-17	0%	0%	-58	Water				
General Builders' Work														
AB13320	Steel Post	14	13-Jan-17	26-Jan-17	01-Apr-17	18-Apr-17	100%	0%	-75	Steel Post				
AB13330	Blockwall	20	27-Jan-17	18-Feb-17	19-Apr-17	10-May-17	100%	0%	-75	Blockwall				
AB13340	Wall Plastering	14	18-Feb-17	04-Mar-17	10-May-17	24-May-17	100%	0%	-75	Wall Plastering				
AB13350	Floor Screeding	7	04-Mar-17	11-Mar-17	24-May-17	01-Jun-17	100%	0%	-75	Floor Screeding				
B2/F - Sector C														
Plantrooms														
SH Water Tank/ Street Hydrant Tank														
AB11910	Waterproofing & water test	12	30-Mar-17	11-Apr-17	03-Jun-17	14-Jun-17	16.67%	0%	-58	Waterproofing & water				
AB11920	Plastering work (inside tank)	10	12-Apr-17	24-Apr-17	15-Jun-17	24-Jun-17	0%	0%	-58	Plaste				
AB11930	Wall & floor tiling	14	25-Apr-17	10-May-17	25-Jun-17	09-Jul-17	0%	0%	-58	Water				
Grease Trap Room for Podium														
Builders' Work														

Three Months Rolling Programme (3MRP) Month 18 - 31 Mar 2017

Activity ID	Activity Name	MICP D15 O3A	MICP D15 O3A	MICP D15 O3A	Start	Finish	Planned B/L % Complete	Actual % Complete	Finish Variance (+/-d)	2017				
										Mar 18	Apr 19	May 20	Jun 21	
AB11550	Concrete plinth & waterproofing works	12	03-Apr-17	20-Apr-17	05-Jun-17	19-Jun-17	0%	0%	-47					
AB11560	Floor Screeding	7	21-Apr-17	27-Apr-17	19-Jun-17	26-Jun-17	0%	0%	-56					
AB11570	Wall rendering	7	28-Apr-17	06-May-17	26-Jun-17	04-Jul-17	0%	0%	-56					
M+ Water Pump Room														
Builders' Work														
AB11630	Concrete plinth & waterproofing works	12	28-Apr-17	11-May-17	26-Jun-17	09-Jul-17	0%	0%	-56					
General Builders' Work														
AB11500	Blockwall	14	02-Feb-17	15-Feb-17	06-Mar-17	18-Apr-17	100%	5%	-57					
AB11510	Wall Plastering	24	16-Feb-17	11-Mar-17	18-Apr-17	14-May-17	100%	0%	-57					
AB11490	Steel Post	10	27-Jan-17	08-Feb-17	19-Apr-17	28-Apr-17	100%	0%	-75					
AB11520	Floor Screeding	28	05-Mar-17	01-Apr-17	07-May-17	05-Jun-17	96.43%	0%	-57					
AB11540	Drywall (MEP consealed items, close up panel)	28	02-Apr-17	05-May-17	05-Jun-17	04-Jul-17	0%	0%	-57					
General BS Installation														
Plumbing & Drainage														
AB52310	P&D 1st fix - B2F Sector C	30	06-May-1	05-Jun-17	06-Feb-17	31-May-17	0%	0%	5					
AB52320	P&D 2nd fix - B2F Sector C	45	06-Jun-17	21-Jul-17	01-Jun-17	16-Jul-17	0%	0%	5					
HVAC System														
AB52370	HVAC 1st fix - B2F Sector C	60	06-May-1	06-Jul-17	06-Feb-17	31-May-17	0%	10%	35					
AB52380	HVAC 2nd fix - B2F Sector C	69	07-Jul-17	13-Sep-17	01-Jun-17	09-Aug-17	0%	0%	35					
B2/F - Sector D														
MEP Plantrooms														
ELV (First Access Areas)														
Builders' Works														
AB52400	Steel Post	3	27-Apr-17	29-Apr-17	01-Apr-17	03-Apr-17	0%	0%	22					
AB52410	Blockwall	5	30-Apr-17	06-May-17	05-Apr-17	09-Apr-17	0%	0%	22					
AB52420	Wall Plastering	7	07-May-1	13-May-17	10-Apr-17	19-Apr-17	0%	0%	22					
AB52430	Floor Screeding	7	14-May-1	20-May-17	20-Apr-17	26-Apr-17	0%	0%	22					
AB52440	Sealer on ceiling soffit & application of epoxy paint on wall	3	21-May-1	23-May-17	27-Apr-17	29-Apr-17	0%	0%	22					
BS Installation														
AB12830	MEP 2nd fix	14	24-May-1	07-Jun-17	30-Apr-17	15-May-17	0%	0%	22					
AB12840	Install ELV Switchboard	60	08-Jun-17	07-Aug-17	16-May-17	16-Jul-17	0%	0%	22					
General Builders' Work														
AB12770	Steel Post	7	27-Apr-17	05-May-17	01-Apr-17	08-Apr-17	0%	0%	22					
AB12780	Blockwall	10	06-May-1	15-May-17	09-Apr-17	21-Apr-17	0%	0%	22					
AB12790	Wall Plastering	14	15-May-1	29-May-17	21-Apr-17	07-May-17	0%	0%	22					
AB12800	Floor Screeding	14	29-May-1	13-Jun-17	07-May-17	21-May-17	0%	0%	22					
B2/F - Sector F														
General Builder's Work														
AB15860	Steel Post	7	10-Mar-17	16-Mar-17	13-May-17	20-May-17	100%	0%	-59					
AB15870	Blockwall	10	17-Mar-17	26-Mar-17	20-May-17	31-May-17	100%	0%	-59					
AB15880	Wall Plastering	14	26-Mar-17	10-Apr-17	31-May-17	14-Jun-17	37.14%	0%	-59					
AB15890	Floor Screeding	28	02-Apr-17	06-May-17	07-Jun-17	06-Jul-17	0%	0%	-59					
B2/F - Sector G														
Plantrooms														
RDE Potable Water Tank														
AB14300	Waterproofing works & water test	12	02-Apr-17	18-Apr-17	09-Jun-17	21-Jun-17	0%	0%	-61					
AB14310	Plastering work (inside tank)	10	18-Apr-17	28-Apr-17	21-Jun-17	02-Jul-17	0%	0%	-61					
Heat Exchanger Room														
Builders' Work														
AB14220	Concrete plinth and waterproofing works	12	14-Mar-17	26-Mar-17	20-May-17	02-Jun-17	100%	0%	-61					
AB14230	Floor Screeding & wall rendering	7	26-Mar-17	02-Apr-17	02-Jun-17	09-Jun-17	74.29%	0%	-61					
AB14240	Sealer on ceiling soffit & application of epoxy paint on wall	14	02-Apr-17	20-Apr-17	09-Jun-17	23-Jun-17	0%	0%	-61					
BS Installation														
AB14250	Heat Exchanger Room - MEP 2nd fix	15	20-Apr-17	07-May-17	23-Jun-17	09-Jul-17	0%	0%	-61					
General Builders' Work														
AB14170	Steel Post	7	26-Feb-17	04-Mar-17	04-May-17	10-May-17	100%	0%	-61					
AB14180	Blockwall	10	05-Mar-17	14-Mar-17	11-May-17	20-May-17	100%	0%	-61					
AB14190	Wall Plastering	18	14-Mar-17	01-Apr-17	20-May-17	08-Jun-17	95.56%	0%	-61					
AB14200	Floor Screeding	7	01-Apr-17	09-Apr-17	08-Jun-17	15-Jun-17	0%	0%	-61					
AB14210	Drywall (MEP consealed items, close up panel)	14	09-Apr-17	26-Apr-17	15-Jun-17	29-Jun-17	0%	0%	-61					
General BS Installation														
Electrical System														
AB52800	MEP 1st fix - B2F Sector G	30	09-Apr-17	14-May-17	15-Jun-17	16-Jul-17	0%	0%	-61					
Plumbing & Drainage														
AB52830	P&D 1st fix - B2F Sector G	30	09-Apr-17	14-May-17	15-Jun-17	16-Jul-17	0%	0%	-61					
FS System														
AB52860	FS 1st fix - B2F Sector G	30	09-Apr-17	14-May-17	15-Jun-17	16-Jul-17	0%	0%	-61					
HVAC System														
AB52890	HVAC 1st fix - B2F Sector G	60	09-Apr-17	14-Jun-17	15-Jun-17	15-Aug-17	0%	0%	-61					
B1/F - Sector C														
Plantrooms														
Transformer Room B														
Builders' Work														
AB16680	Construct plinth	5	25-Feb-17	01-Mar-17	04-May-17	08-May-17	100%	0%	-62					
AB16690	Wall rendering	9	02-Mar-17	10-Mar-17	09-May-17	17-May-17	100%	0%	-62					

Construct plinth
 Wall rendering

Three Months Rolling Programme (3MRP) Month 18 - 31 Mar 2017

Activity ID	Activity Name	MICP D15 O3A	MICP D15 O3A	MICP D15 O3A	Start	Finish	Planned B/L % Complete	Actual % Complete	Finish Variance (+/-d)	2017			
										Mar 18	Apr 19	May 20	Jun 21
AB16700	Wall tiling (1.5m high)	10	11-Mar-17	20-Mar-17	18-May-17	27-May-17	100%	0%	-62	AB16700			Wall tiling (1.5m high)
AB16710	Floor screeding	4	21-Mar-17	24-Mar-17	28-May-17	01-Jun-17	100%	0%	-62	AB16710			Floor screeding
AB16720	Installation of cable trench cover	10	25-Mar-17	03-Apr-17	02-Jun-17	11-Jun-17	70%	0%	-62	AB16720			Installation of cable trench cover
AB16730	Sealer on ceiling soffit & application of epoxy paint on wall	6	05-Apr-17	10-Apr-17	12-Jun-17	17-Jun-17	0%	0%	-62	AB16730			Sealer on ceiling soffit & application of epoxy paint on wall
BS Installation													
AB16740	Transformer Room B - MEP 2nd fix	14	11-Apr-17	27-Apr-17	18-Jun-17	02-Jul-17	0%	0%	-62	AB16740			Transformer Room B - MEP 2nd fix
Transformer Room A													
Builders' Work													
AB16780	Construct plinth	5	25-Feb-17	01-Mar-17	04-May-17	08-May-17	100%	0%	-62	AB16780			Construct plinth
AB16790	Wall rendering	9	02-Mar-17	10-Mar-17	09-May-17	17-May-17	100%	0%	-62	AB16790			Wall rendering
AB16800	Wall tiling (1.5m high)	10	11-Mar-17	20-Mar-17	18-May-17	27-May-17	100%	0%	-62	AB16800			Wall tiling (1.5m high)
AB16810	Floor screeding	4	21-Mar-17	24-Mar-17	28-May-17	01-Jun-17	100%	0%	-62	AB16810			Floor screeding
AB16820	Installation of cable trench cover	10	25-Mar-17	03-Apr-17	02-Jun-17	11-Jun-17	70%	0%	-62	AB16820			Installation of cable trench cover
AB16830	Sealer on ceiling soffit & application of epoxy paint on wall	6	05-Apr-17	10-Apr-17	12-Jun-17	17-Jun-17	0%	0%	-62	AB16830			Sealer on ceiling soffit & application of epoxy paint on wall
BS Installation													
AB16840	Transformer Room A - MEP 2nd fix	14	11-Apr-17	27-Apr-17	18-Jun-17	02-Jul-17	0%	0%	-62	AB16840			Transformer Room A - MEP 2nd fix
LV Switch Room 1 & 2													
Builders' Work													
AB16880	Construction plinth	5	25-Feb-17	01-Mar-17	04-May-17	08-May-17	100%	0%	-62	AB16880			Construction plinth
AB16890	Wall rendering	9	02-Mar-17	10-Mar-17	09-May-17	17-May-17	100%	0%	-62	AB16890			Wall rendering
AB16900	Wall tiling (1.5m high)	10	11-Mar-17	20-Mar-17	18-May-17	27-May-17	100%	0%	-62	AB16900			Wall tiling (1.5m high)
AB16910	Floor screeding	4	21-Mar-17	24-Mar-17	28-May-17	01-Jun-17	100%	0%	-62	AB16910			Floor screeding
AB16920	Sealer on ceiling soffit & application of epoxy paint on wall	6	25-Mar-17	30-Mar-17	02-Jun-17	07-Jun-17	100%	0%	-62	AB16920			Sealer on ceiling soffit & application of epoxy paint on wall
BS Installation													
AB16930	LV Switch Room 1 & 2 - MEP 2nd fix	14	31-Mar-17	16-Apr-17	08-Jun-17	21-Jun-17	7.14%	0%	-62	AB16930			LV Switch Room 1 & 2 - MEP 2nd fix
AB16940	LV Switch Room 1 & 2 - Main Switch Board 1 & 2 Site Test	8	18-Apr-17	25-Apr-17	22-Jun-17	29-Jun-17	0%	0%	-62	AB16940			LV Switch Room 1 & 2 - Main Switch Board 1 & 2 Site Test
CBS Room													
Builder's Work													
AB16970	Construct plinth	5	25-Feb-17	01-Mar-17	04-May-17	08-May-17	100%	0%	-62	AB16970			Construct plinth
AB16980	Wall rendering	9	02-Mar-17	10-Mar-17	09-May-17	17-May-17	100%	0%	-62	AB16980			Wall rendering
AB16990	Wall tiling (1.5m high)	10	11-Mar-17	20-Mar-17	18-May-17	27-May-17	100%	0%	-62	AB16990			Wall tiling (1.5m high)
AB17000	Floor screeding	4	21-Mar-17	24-Mar-17	28-May-17	01-Jun-17	100%	0%	-62	AB17000			Floor screeding
AB17010	Sealer on ceiling soffit & application of epoxy paint on wall	6	25-Mar-17	30-Mar-17	02-Jun-17	07-Jun-17	100%	0%	-62	AB17010			Sealer on ceiling soffit & application of epoxy paint on wall
BS Installation													
AB17020	CBS Room - MEP 2nd fix	14	31-Mar-17	16-Apr-17	08-Jun-17	21-Jun-17	7.14%	0%	-62	AB17020			CBS Room - MEP 2nd fix
AB17030	CBS Room - CBS Installation & Termination	60	18-Apr-17	19-Jun-17	22-Jun-17	21-Aug-17	0%	0%	-62	AB17030			CBS Room - CBS Installation & Termination
Main I.T. Room													
Builder's Work													
AB53570	Construct plinth	5	25-Feb-17	01-Mar-17	04-May-17	08-May-17	100%	0%	-62	AB53570			Construct plinth
AB53580	Wall rendering	9	02-Mar-17	10-Mar-17	09-May-17	17-May-17	100%	0%	-62	AB53580			Wall rendering
AB53590	Wall tiling (1.5m high)	10	11-Mar-17	20-Mar-17	18-May-17	27-May-17	100%	0%	-62	AB53590			Wall tiling (1.5m high)
AB53600	Floor screeding	4	21-Mar-17	24-Mar-17	28-May-17	01-Jun-17	100%	0%	-62	AB53600			Floor screeding
AB53610	Sealer on ceiling soffit & application of epoxy paint on wall	6	25-Mar-17	30-Mar-17	02-Jun-17	07-Jun-17	100%	0%	-62	AB53610			Sealer on ceiling soffit & application of epoxy paint on wall
BS Installation													
AB17070	Main I.T. Room - MEP 2nd fix	14	31-Mar-17	16-Apr-17	08-Jun-17	21-Jun-17	7.14%	0%	-62	AB17070			Main I.T. Room - MEP 2nd fix
AB17080	Main I.T. Room - MEP Final fix	14	18-Apr-17	02-May-17	22-Jun-17	06-Jul-17	0%	0%	-62	AB17080			Main I.T. Room - MEP Final fix
TBE													
Builder's Work													
AB53620	Construct plinth	5	25-Feb-17	01-Mar-17	04-May-17	08-May-17	100%	0%	-62	AB53620			Construct plinth
AB53630	Wall rendering	9	02-Mar-17	10-Mar-17	09-May-17	17-May-17	100%	0%	-62	AB53630			Wall rendering
AB53640	Wall tiling (1.5m high)	10	11-Mar-17	20-Mar-17	18-May-17	27-May-17	100%	0%	-62	AB53640			Wall tiling (1.5m high)
AB53650	Floor screeding	4	21-Mar-17	24-Mar-17	28-May-17	01-Jun-17	100%	0%	-62	AB53650			Floor screeding
AB53660	Sealer on ceiling soffit & application of epoxy paint on wall	6	25-Mar-17	30-Mar-17	02-Jun-17	07-Jun-17	100%	0%	-62	AB53660			Sealer on ceiling soffit & application of epoxy paint on wall
BS Installation													
AB17130	TBE Room - MEP 2nd fix	14	31-Mar-17	16-Apr-17	08-Jun-17	21-Jun-17	7.14%	0%	-62	AB17130			TBE Room - MEP 2nd fix
AB17140	TBE Room - MEP final fix	14	18-Apr-17	02-May-17	22-Jun-17	06-Jul-17	0%	0%	-62	AB17140			TBE Room - MEP final fix
ELV													
Builders' Work													
AB53670	Construct plinth	5	25-Feb-17	01-Mar-17	04-May-17	08-May-17	100%	0%	-62	AB53670			Construct plinth
AB53680	Wall rendering	9	02-Mar-17	10-Mar-17	09-May-17	17-May-17	100%	0%	-62	AB53680			Wall rendering
AB53690	Wall tiling (1.5m high)	10	11-Mar-17	20-Mar-17	18-May-17	27-May-17	100%	0%	-62	AB53690			Wall tiling (1.5m high)
AB53700	Floor screeding	4	21-Mar-17	24-Mar-17	28-May-17	01-Jun-17	100%	0%	-62	AB53700			Floor screeding
AB53710	Sealer on ceiling soffit & application of epoxy paint on wall	6	25-Mar-17	30-Mar-17	02-Jun-17	07-Jun-17	100%	0%	-62	AB53710			Sealer on ceiling soffit & application of epoxy paint on wall
BS Installation													
AB17190	ELV Room - MEP 2nd fix	14	31-Mar-17	16-Apr-17	08-Jun-17	21-Jun-17	7.14%	0%	-62	AB17190			ELV Room - MEP 2nd fix
AB17200	ELV Room - Install ELV system	30	18-Apr-17	19-May-17	22-Jun-17	22-Jul-17	0%	0%	-62	AB17200			ELV Room - Install ELV system
ICT Riser													
Builders' Work													
AB53720	Construct plinth	5	25-Feb-17	01-Mar-17	04-May-17	08-May-17	100%	0%	-62	AB53720			Construct plinth
AB53730	Wall rendering	9	02-Mar-17	10-Mar-17	09-May-17	17-May-17	100%	0%	-62	AB53730			Wall rendering
AB53740	Wall tiling (1.5m high)	10	11-Mar-17	20-Mar-17	18-May-17	27-May-17	100%	0%	-62	AB53740			Wall tiling (1.5m high)
AB53750	Floor screeding	4	21-Mar-17	24-Mar-17	28-May-17	01-Jun-17	100%	0%	-62	AB53750			Floor screeding
AB53760	Sealer on ceiling soffit & application of epoxy paint on wall	6	25-Mar-17	30-Mar-17	02-Jun-17	07-Jun-17	100%	0%	-62	AB53760			Sealer on ceiling soffit & application of epoxy paint on wall
BS Installation													
AB17250	ICT Riser - MEP 2nd fix	14	31-Mar-17	16-Apr-17	08-Jun-17	21-Jun-17	7.14%	0%	-62	AB17250			ICT Riser - MEP 2nd fix

Three Months Rolling Programme (3MRP) Month 18 - 31 Mar 2017

Activity ID	Activity Name	MICP D15 O3A	MICP D15 O3A	MICP D15 O3A	Start	Finish	Planned B/L % Complete	Actual % Complete	Finish Variance (+/-d)	2017			
										Mar 18	Apr 19	May 20	Jun 21
AB17260	ICT Riser - MEP final fix	14	18-Apr-17	02-May-17	22-Jun-17	06-Jul-17	0%	0%	-62		AB17260		
B1/F - Sector G													
Plantrooms													
RDE Transformer Room													
Builders' Work													
AB18060	Construct plinth	5	26-Mar-17	30-Mar-17	06-Jun-17	11-Jun-17	100%	0%	-66	AB18060			Construct plinth
AB18070	Wall rendering	8	31-Mar-17	08-Apr-17	11-Jun-17	19-Jun-17	12.5%	0%	-66	AB18070			Wall rendering
AB18080	Wall tiling (1.5m high)	10	09-Apr-17	21-Apr-17	19-Jun-17	29-Jun-17	0%	0%	-66	AB18080			
AB18090	Floor screeding	8	22-Apr-17	29-Apr-17	29-Jun-17	08-Jul-17	0%	0%	-66	AB18090			
LV Switch Room													
Builder's Work													
AB18160	Construct plinth	5	26-Mar-17	30-Mar-17	06-Jun-17	11-Jun-17	100%	0%	-66	AB18160			Construct plinth
AB18170	Wall rendering	9	31-Mar-17	09-Apr-17	11-Jun-17	20-Jun-17	11.11%	0%	-66	AB18170			Wall rendering
AB18180	Wall tiling (1.5m high)	10	10-Apr-17	22-Apr-17	20-Jun-17	30-Jun-17	0%	0%	-66	AB18180			
ELV Room													
Builder's Work													
AB18370	Sealer on ceiling soffit & on wall	7	10-May-1	16-May-17	13-Jun-17	19-Jun-17	0%	0%	-33			AB18370	Sealer on ceiling soffit & on wall
BS Installation													
AB18380	ELV Room - MEP 2nd fix	14	17-May-1	31-May-17	20-Jun-17	04-Jul-17	0%	0%	-33			AB18380	
Carriageway SEF Room													
Builders' Work													
AB18250	Sealer on ceiling soffit & on wall	7	10-May-1	16-May-17	13-Jun-17	19-Jun-17	0%	0%	-33			AB18250	Sealer on ceiling soffit & on wall
BS Installation													
AB18260	Carriageway SEF Room - MEP 2nd fix	14	17-May-1	31-May-17	20-Jun-17	04-Jul-17	0%	0%	-33			AB18260	
RDE ELE Room & Lobby													
Builders' Work													
AB18310	Sealer on ceiling soffit & on wall	7	17-May-1	23-May-17	20-Jun-17	26-Jun-17	0%	0%	-33			AB18310	Sealer on ceiling soffit & on wall
BS Installation													
AB18320	RDE ELE Room & Lobby - MEP 2nd fix	14	24-May-1	07-Jun-17	27-Jun-17	11-Jul-17	0%	0%	-33			AB18320	
ICT													
Builders' Work													
AB18430	Sealer on ceiling soffit & on wall	7	17-May-1	23-May-17	20-Jun-17	26-Jun-17	0%	0%	-33			AB18430	Sealer on ceiling soffit & on wall
BS Installation													
AB18440	ICT Room - MEP 2nd fix	14	24-May-1	07-Jun-17	27-Jun-17	11-Jul-17	0%	0%	-33			AB18440	
Lighting Control Centre													
Builders' Work													
AB18490	Sealer on ceiling soffit & on wall	7	24-May-1	31-May-17	27-Jun-17	04-Jul-17	0%	0%	-33			AB18490	
General Builders' Work													
AB18020	Steel Post	10	27-Feb-17	08-Mar-17	01-Apr-17	11-Apr-17	100%	0%	-33	AB18020			Steel Post
AB18030	Blockwall	21	09-Mar-17	29-Mar-17	12-Apr-17	07-May-17	100%	0%	-33	AB18030			Blockwall
AB18040	Wall Plastering	21	30-Mar-17	23-Apr-17	08-May-17	28-May-17	9.52%	0%	-33	AB18040			Wall Plastering
AB18050	Floor Screeding	14	24-Apr-17	09-May-17	29-May-17	12-Jun-17	0%	0%	-33	AB18050			Floor Screeding
General BS Installation													
Electrical System													
AB54180	MEP 1st fix - LGF Sector G	30	30-Mar-17	04-May-17	08-May-17	07-Jun-17	6.67%	0%	-33	AB54180			MEP 1st fix - LGF Sector G
AB54190	MEP 2nd fix - LGF Sector G	45	05-May-1	19-Jun-17	08-Jun-17	23-Jul-17	0%	0%	-33	AB54190			
Plumbing & Drainage													
AB54210	P&D 1st fix - LGF Sector G	30	30-Mar-17	04-May-17	08-May-17	07-Jun-17	6.67%	0%	-33	AB54210			P&D 1st fix - LGF Sector G
AB54220	P&D 2nd fix - LGF Sector G	45	05-May-1	19-Jun-17	08-Jun-17	23-Jul-17	0%	0%	-33	AB54220			
FS System													
AB54240	FS 1st fix - LGF Sector G	30	30-Mar-17	04-May-17	08-May-17	07-Jun-17	6.67%	0%	-33	AB54240			FS 1st fix - LGF Sector G
AB54250	FS 2nd fix - LGF Sector G	45	05-May-1	19-Jun-17	08-Jun-17	23-Jul-17	0%	0%	-33	AB54250			
HVAC System													
AB54270	HVAC 1st fix - LGF Sector G	30	30-Mar-17	04-May-17	08-May-17	07-Jun-17	6.67%	0%	-33	AB54270			HVAC 1st fix - LGF Sector G
AB54280	HVAC 2nd fix - LGF Sector G	45	05-May-1	19-Jun-17	08-Jun-17	23-Jul-17	0%	0%	-33	AB54280			
LG/F - Sector F													
General Builders' Work													
AB22530	Steel Post	14	26-Mar-17	09-Apr-17	27-May-17	10-Jun-17	42.86%	0%	-56	AB22530			Steel Post
AB22540	Blockwall	14	10-Apr-17	26-Apr-17	11-Jun-17	24-Jun-17	0%	0%	-56	AB22540			Blockwall
AB22550	Wall Plastering	14	27-Apr-17	12-May-17	25-Jun-17	09-Jul-17	0%	0%	-56	AB22550			
General BS Installation													
Electrical System													
AB54330	MEP 1st fix - LGF Sector F	30	27-Apr-17	28-May-17	25-Jun-17	25-Jul-17	0%	0%	-56	AB54330			
Plumbing & Drainage													
AB54360	P&D 1st fix - LGF Sector F	30	27-Apr-17	28-May-17	25-Jun-17	25-Jul-17	0%	0%	-56	AB54360			
FS System													
AB54390	FS 1st fix - LGF Sector F	30	27-Apr-17	28-May-17	25-Jun-17	25-Jul-17	0%	0%	-56	AB54390			
HVAC System													
AB54420	HVAC 1st fix - LGF Sector F	30	27-Apr-17	28-May-17	25-Jun-17	25-Jul-17	0%	0%	-56	AB54420			
LG/F - Sector G													
General Builders' Work													
AB21990	Steel Post	14	15-Mar-17	28-Mar-17	26-May-17	10-Jun-17	100%	0%	-67	AB21990			Steel Post
AB22000	Blockwall	14	29-Mar-17	12-Apr-17	10-Jun-17	24-Jun-17	21.43%	0%	-67	AB22000			Blockwall
AB22010	Wall Plastering	14	13-Apr-17	29-Apr-17	24-Jun-17	09-Jul-17	0%	0%	-67	AB22010			
General BS Installation													

Three Months Rolling Programme (3MRP) Month 18 - 31 Mar 2017

Activity ID	Activity Name	MICP D15 O3A	MICP D15 O3A	MICP D15 O3A	Start	Finish	Planned B/L % Complete	Actual % Complete	Finish Variance (+/-d)	2017					
										Mar 18	Apr 19	May 20	Jun 21		
Electrical System															
AB54570	MEP 1st fix - LGF Sector G	30	13-Apr-17	17-May-17	24-Jun-17	25-Jul-17	0%	0%	-67		AB54570				
Plumbing & Drainage															
AB54600	P&D 1st fix - LGF Sector G	30	13-Apr-17	17-May-17	24-Jun-17	25-Jul-17	0%	0%	-67		AB54600				
FS System															
AB54630	FS 1st fix - LGF Sector G	30	13-Apr-17	17-May-17	24-Jun-17	25-Jul-17	0%	0%	-67		AB54630				
HVAC System															
AB54660	HVAC 1st fix - LGF Sector G	30	13-Apr-17	17-May-17	24-Jun-17	25-Jul-17	0%	0%	-67		AB54660				
Plantrooms															
M+ Water Tank															
AB22190	Waterproofing works & water	12	15-Mar-17	26-Mar-17	26-May-17	08-Jun-17	100%	0%	-67	AB22190				Waterproofing works & water	
AB22200	Plastering work (inside tank)	10	27-Mar-17	06-Apr-17	08-Jun-17	18-Jun-17	50%	0%	-67		AB22200				Plastering work
AB22210	Wall & floor tiling	14	07-Apr-17	23-Apr-17	18-Jun-17	03-Jul-17	0%	0%	-67		AB22210				
M+ Podium ABWF & BS Installation															
G/F - Sector B															
General Builder's Work															
AB23360	Drywall (MEP consealed items, close up panel)	14	13-Feb-17	26-Feb-17	01-Apr-17	18-Apr-17	100%	0%	-47					Drywall (MEP consealed items, close up panel)	
AB23370	Floor Screeding	14	20-Feb-17	05-Mar-17	09-Apr-17	25-Apr-17	100%	0%	-47					Floor Screeding	
General BS Installation															
Electrical System															
AB54810	MEP 1st fix - GF Sector B	30	13-Feb-17	14-Mar-17	01-Apr-17	06-May-17	100%	0%	-47					MEP 1st fix - GF Sector B	
AB54820	MEP 2nd fix - GF Sector B	45	15-Mar-17	04-May-17	07-May-17	21-Jun-17	37.78%	0%	-47	AB54820				MEP 2nd f	
AB54830	MEP Final fix - GF Sector B	30	05-May-1	04-Jun-17	22-Jun-17	22-Jul-17	0%	0%	-47		AB54830				
Plumbing & Drainage															
AB54840	P&D 1st fix - GF Sector B	30	13-Feb-17	14-Mar-17	01-Apr-17	06-May-17	100%	0%	-47					P&D 1st fix - GF Sector B	
AB54850	P&D 2nd fix - GF Sector B	45	15-Mar-17	04-May-17	07-May-17	21-Jun-17	37.78%	0%	-47	AB54850				P&D 2nd f	
AB54860	P&D Final fix - GF Sector B	30	05-May-1	04-Jun-17	22-Jun-17	22-Jul-17	0%	0%	-47		AB54860				
FS System															
AB54870	FS 1st fix - GF Sector B	30	13-Feb-17	14-Mar-17	01-Apr-17	06-May-17	100%	0%	-47					FS 1st fix - GF Sector B	
AB54880	FS 2nd fix - GF Sector B	45	15-Mar-17	04-May-17	07-May-17	21-Jun-17	37.78%	0%	-47	AB54880				FS 2nd fix	
AB54890	FS Final fix - GF Sector B	30	05-May-1	04-Jun-17	22-Jun-17	22-Jul-17	0%	0%	-47		AB54890				
HVAC System															
AB54900	HVAC 1st fix - GF Sector B	30	13-Feb-17	14-Mar-17	01-Apr-17	06-May-17	100%	0%	-47					HVAC 1st fix - GF Sector B	
AB54910	HVAC 2nd fix - GF Sector B	45	15-Mar-17	04-May-17	07-May-17	21-Jun-17	37.78%	0%	-47	AB54910				HVAC 2nd	
AB54920	HVAC Final fix - GF Sector B	30	05-May-1	04-Jun-17	22-Jun-17	22-Jul-17	0%	0%	-47		AB54920				
G/F - Sector C															
General Builders' Work															
AB23780	Wall Plastering	7	23-May-1	29-May-17	23-May-17	29-May-17	0%	0%	0					AB23780 Wall Plastering	
AB23790	Drywall (MEP consealed items, close up panel)	14	31-May-1	13-Jun-17	31-May-17	13-Jun-17	0%	0%	0					AB23790 Drywall (MEP conseal	
AB23800	Floor Screeding	14	14-Jun-17	27-Jun-17	14-Jun-17	27-Jun-17	0%	0%	0					AB23800 FI	
General BS Installation															
Electrical System															
AB54930	MEP 1st fix - GF Sector C	30	23-May-1	22-Jun-17	23-May-17	22-Jun-17	0%	0%	0					AB54930 MEP 1st	
AB54940	MEP 2nd fix - GF Sector C	45	23-Jun-17	07-Aug-17	23-Jun-17	07-Aug-17	0%	0%	0					AB54940	
Plumbing & Drainage															
AB54960	P&D 1st fix - GF Sector C	30	23-May-1	22-Jun-17	23-May-17	22-Jun-17	0%	0%	0					AB54960 P&D 1st	
AB54970	P&D 2nd fix - GF Sector C	45	23-Jun-17	07-Aug-17	23-Jun-17	07-Aug-17	0%	0%	0					AB54970	
FS System															
AB54990	FS 1st fix - GF Sector C	30	23-May-1	22-Jun-17	23-May-17	22-Jun-17	0%	0%	0					AB54990 FS 1st fi	
AB55000	FS 2nd fix - GF Sector C	45	23-Jun-17	07-Aug-17	23-Jun-17	07-Aug-17	0%	0%	0					AB55000	
HVAC System															
AB55020	HVAC 1st fix - GF Sector C	30	23-May-1	22-Jun-17	23-May-17	22-Jun-17	0%	0%	0					AB55020 HVAC 1s	
AB55030	HVAC 2nd fix - GF Sector C	45	23-Jun-17	07-Aug-17	23-Jun-17	07-Aug-17	0%	0%	0					AB55030	
Plantrooms															
MEP Rooms															
Builder's Work															
AB23810	Sealer on ceiling soffit & epoxy paint on wall	7	28-Jun-17	05-Jul-17	28-Jun-17	05-Jul-17	0%	0%	0					AB23810	
Workshops, Storages & Offices															
Storage															
AB23870	Application of sealer on wall, soffit and floor	7	28-Jun-17	05-Jul-17	28-Jun-17	05-Jul-17	0%	0%	0					AB23870	
1M/F - Sector C															
AB26400	Maintenance platform installation	75	01-Apr-17	21-Jun-17	09-Jun-17	24-Aug-17	0%	0%	-63		AB26400				
General BS Installation															
Electrical System															
AB55890	MEP 1st fix - 1MF Sector A	30	01-Apr-17	06-May-17	09-Jun-17	10-Jul-17	0%	0%	-63		AB55890				
Plumbing & Drainage															
AB55920	P&D 1st fix - 1MF Sector A	30	01-Apr-17	06-May-17	09-Jun-17	10-Jul-17	0%	0%	-63		AB55920				
FS System															
AB55950	FS 1st fix - 1MF Sector A	30	01-Apr-17	06-May-17	09-Jun-17	10-Jul-17	0%	0%	-63		AB55950				
HVAC System															
AB55980	HVAC 1st fix - 1MF Sector A	30	01-Apr-17	06-May-17	09-Jun-17	10-Jul-17	0%	0%	-63		AB55980				
RDE ABWF & BS Installation															
Internal Finishes															
General Finishes															
A24140	G/F Builders' Works	51	05-May-1	25-Jun-17	04-Jun-17	26-Jul-17	0%	0%	-30					A24140	

Three Months Rolling Programme (3MRP) Month 18 - 31 Mar 2017

Activity ID	Activity Name	MICP D15 O3A	MICP D15 O3A	MICP D15 O3A	Start	Finish	Planned B/L % Complete	Actual % Complete	Finish Variance (+/-d)	2017				
										Mar 18	Apr 19	May 20	Jun 21	
A24150	1/F Builders' Works	51	29-May-1	20-Jul-17	27-Jun-17	18-Aug-17	0%	0%	-29					
Statutory Inspection & OP														
EPD														
A55510	EPD Submission for GENSET Exhaust Flue	30	27-Feb-17	28-Mar-17	19-May-17	17-Jun-17	100%	0%	-81					
A55520	DG Store Submission for GENSET System	0	06-Jan-17		18-Jun-17		100%	0%	-163					

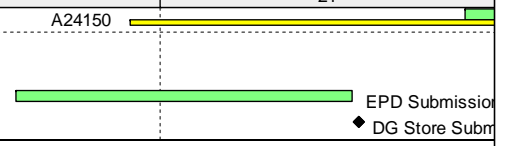

Lyric Theatre Complex

