M+ Museum

Data Date: 24-Feb-17
Layout Name: MICP_3MRP Master
File Name: M+ MICP D15 OP3A - Month 17 - 28 Feb 2017

Three Month Rolling Programme (3MRP) Month 17 - 28 Feb 2017

Activity ID	Activity Name	MICP D15 O3A	MICP D15 O3A	MICP D15 O3A	Start	Finish	Planned B/L % Complete	Actual % Complete	Finish Variance (+/-d)
M+ MICP D15 OP3A - Month 17 - 28 Feb 2017									
M+									
Contract Dates									
CD01	Contract Period (1218 days)	770	24-Feb-17	04-Apr-19	17-Dec-16	23-Feb-19	8.96%	9%	-29
Key Dates									
KD07	Interfacing Car Park (ICP) - Completion of Structure	0		30-Jun-17		30-Jun-17*	0%	0%	0
KD01	Sewage Pumping Station (SPS) - Practical Completion for H/O to DSD	0		12-Aug-17		12-Aug-17*	0%	0%	-42
KD02	CSF Building (P39A) - Obtain OP & Practical Completion for handover to the Au	0		25-Jul-18		25-Jul-18*	0%	0%	0
KD03	RDE Building (P39B) - Obtain OP & Practical Completion for handover to the Au	0		25-Jul-18		25-Jul-18*	0%	0%	0
KD05	Main IT Room, Local ICT Room/Riser Room - Stage 2 Completion for H/O to Au	0		25-Aug-18		25-Aug-18*	0%	0%	0
KD04	M+ - Obtain OP for Stage 1 Completion for whole of M+	0		23-Nov-18		23-Nov-18*	0%	0%	-30
KD06	M+ Including all other area - Practical Completion of the Works	0		23-Feb-19		23-Feb-19*	0%	0%	-30
M+ Mega Truss Column & Falseworks Construction									
Truss 3 - Composite Columns & Temporary Works									
C85 (Truss 3)									
C85 4th Layer @ +15.5mPD to 19.7mPD									
A42550	T3-Install non-typical trusses at C85	2	28-Feb-17	01-Mar-17	18-Jan-17	08-Feb-17 A	100%	100%	-34
Truss 3 Falseworks									
A40360	T3-Erect Peri Towers & top spreader beam	73	09-Nov-16	08-Feb-17	09-Nov-16	14-Jan-17 A	100%	100%	19
A40380	T3-Install 9m spreader trusses & connect top layer bracings	12	13-Apr-17	29-Apr-17	28-Dec-16	16-Jan-17 A	100%	100%	30
A40400	T3-Install temporary working platform	3	24-Feb-17	27-Feb-17	17-Jan-17	11-Feb-17 A	0%	100%	15
A40390	T3-Install shims across top of 9m spreader trusses below working platform	2	02-May-17	04-May-17	26-Jan-17	26-Jan-17 A	50%	100%	23
Truss 4 - Composite Columns & Temporary Works									
C94 (Truss 4)									
C94 4th Layer @ +15.5mPD to 19.7mPD									
A42600	T4-Install non-typical trusses at C94	2	01-Mar-17	02-Mar-17	24-Jan-17	08-Feb-17 A	100%	100%	-33
C96 (Truss 4)									
C96 4th Layer @ +15.5mPD to 19.7mPD									
A42640	T4-Install non-typical trusses at C96	2	27-Feb-17	28-Feb-17	06-Feb-17	10-Feb-17 A	100%	100%	-37
Truss 4 Falseworks									
A40460	T4-Erect Peri Towers & top spreader beam	66	17-Nov-16	08-Feb-17	17-Nov-16	21-Jan-17 A	100%	100%	13
A40480	T4-Erect 9m spreader trusses & connect top layer bracings	12	13-Apr-17	29-Apr-17	04-Jan-17	14-Feb-17 A	100%	100%	8
A40470	T4-Install non-typical trusses at Column C94 (after C94 is completed)	12	13-Apr-17	29-Apr-17	23-Jan-17	08-Feb-17 A	100%	100%	13
A40490	T4-Install temporary working platform	3	02-May-17	05-May-17	13-Feb-17	22-Feb-17 A	33.33%	100%	4
M+ Podium Structure RC Works									
Podium Structure Zone A, M, N & H (Non-deferred Zone Parallel w/ Trusses)									
Zone A Structure									
B1-GF Level									
A10980	Zone A1 Wall, Column & GF Slab	15	24-Feb-17	13-Mar-17	28-Dec-16	28-Feb-17	100%	73.33%	-35
A11010	Zone A4 Wall, Column & GF Slab	15	31-May-17	16-Jun-17	06-Feb-17	13-Mar-17	0%	5%	23
A11020	Zone A5 Wall, Column & GF Slab	15	05-May-17	22-May-17	05-May-17	22-May-17	0%	0%	14
GF-1F-1MF Level									
A11050	Zone A3 Wall, Column & 1MF Slab	21	24-Feb-17	20-Mar-17	23-Dec-16	13-Mar-17	100%	30%	-45
A11040	Zone A2 Wall, Column & 1MF Slab	21	24-Feb-17	20-Mar-17	23-Jan-17	15-Mar-17	100%	20%	-35
A11030	Zone A1 Wall, Column & 1MF Slab	21	28-Feb-17	23-Mar-17	13-Feb-17	18-Mar-17	100%	5%	-30
A11070	Zone A5 Wall, Column & 1MF Slab	15	23-May-17	09-Jun-17	23-May-17	09-Jun-17	0%	0%	14
A11060	Zone A4 Wall, Column & 1MF Slab	21	26-Jun-17	21-Jul-17	26-Jun-17	21-Jul-17	0%	0%	-48
1MF-2F Level									
A11100	Zone A3 Wall, Column & 2F Slab	21	13-Mar-17	07-Apr-17	13-Mar-17	07-Apr-17	100%	0%	-45
A11090	Zone A2 Wall, Column & 2F Slab	21	15-Mar-17	10-Apr-17	15-Mar-17	10-Apr-17	85.71%	0%	-35
A11080	Zone A1 Wall, Column & 2F Slab	21	18-Mar-17	13-Apr-17	18-Mar-17	13-Apr-17	47.62%	0%	-30
2F-3F Level									
A11480	Zone A3 Wall, Column & 3F Slab	21	07-Apr-17	08-May-17	07-Apr-17	08-May-17	42.86%	0%	-45
A11400	Zone A2 Wall, Column & 3F Slab	21	10-Apr-17	10-May-17	10-Apr-17	10-May-17	0%	0%	-35
A11320	Zone A1 Wall, Column & 3F Slab	21	13-Apr-17	13-May-17	13-Apr-17	13-May-17	0%	0%	-30
Zone H Structure									
GL-3F Level (Structure Remains Propped before Zone K construction complete)									
A10880	Podium Wall, Column & GF slab (GL 11-14/L-M)	82	03-Oct-16	10-Jan-17	03-Oct-16	24-Mar-17	100%	70%	-60
A10890	Podium Wall, Column & 1F slab (GL 11-14/L-M)	14	24-Mar-17	11-Apr-17	24-Mar-17	11-Apr-17	100%	0%	-60
A10900	Podium Wall, Column & 1MF slab (GL 11-14/L-M)	14	11-Apr-17	02-May-17	11-Apr-17	02-May-17	100%	0%	-60
A10910	Podium Wall, Column & 2F slab (GL 11-14/L-M)	14	02-May-17	19-May-17	02-May-17	19-May-17	50%	0%	-60
A17315	Construct B1 Slab (GL 11-12/G-M & GL 11-14/M)	14	05-May-17	20-May-17	05-May-17	20-May-17	0%	0%	14
A17325	Podium Wall, Column & LGF slab (GL 11-13/H-L)	10	22-May-17	02-Jun-17	22-May-17	02-Jun-17	0%	0%	14
West Core Wall (Zone M) @ GL 7-8/A-E									
A43080	GF-1F Wall, Column & 1F slab (GL 7-8/A-E)	11	24-Feb-17	08-Mar-17	09-Jan-17	12-Feb-17 A	100%	100%	-8
A43090	1F-1MF Wall, Column & 1MF slab (GL 7-8/A-E)	11	24-Feb-17	08-Mar-17	09-Feb-17	15-Mar-17	100%	0%	-24
A43100	1MF-2F Wall, Column & 2F slab (GL 7-8/A-D)	21	16-Mar-17	10-Apr-17	16-Mar-17	10-Apr-17	33.33%	0%	-24
A43110	2F-3F Wall, Column & 3F slab (GL 7-8/A-D)	21	11-Apr-17	10-May-17	11-Apr-17	10-May-17	0%	0%	-24
A43120	3F-4F Wall, Column & 4F slab (GL 7-8/A-D)	25	11-May-17	09-Jun-17	11-May-17	09-Jun-17	0%	0%	-24
A43130	Complete 4/F West Core Wall Podium Structure	0		09-Jun-17		09-Jun-17	0%	0%	-25
East Core Wall (Zone N) @ GL 7-8/L-M									
A43140	1MF-2F Wall, Column & 2F slab (GL 7-8/L-M)	13	26-Apr-17	10-May-17	26-Apr-17	10-May-17	0%	0%	15
A43150	2F-3F Wall, Column & 3F slab (GL 7-8/L-M)	13	11-May-17	25-May-17	11-May-17	25-May-17	0%	0%	15
Podium Structure Zone B, C, D & Q (Deferred Zone @ T5 & T1)									
Zone C @ GL 1-5/H-K									

Milestone
Critical Milestone
Actual Work
Remaining Work
Critical Remaining Work
Actual Milestone
Project Baseline
Baseline Milestone

West Kowloon Cultural District Authority

M+ Master Completion Programme (MICP) Draft 15 Option 3A

HSIN 新昌 CHONG

Date	Revision	Checked	Approved
30-Dec-16	M+ MICP Draft 14 Option 3A Month 15 Update	Chris	Chris Chau / Ricky Lau
27-Jan-17	3MRP_27 Jan 17	CS	Chris Chau / Ricky Lau
28-Feb-17	3MRP_28 Feb 17	CS	Chris Chau / Ricky Lau

Data Date: 24-Feb-17
Layout Name: MICP_3MRP Master
File Name: M+ MICP D15 OP3A - Month 17 - 28 Feb 2017

Three Month Rolling Programme (3MRP) Month 17 - 28 Feb 2017

Activity ID	Activity Name	MICP D15 O3A	MICP D15 O3A	MICP D15 O3A	Start	Finish	Planned B/L % Complete	Actual % Complete	Finish Variance (+/-d)
A15920	Stage 2 - Construct wall, column & GF slab (GL 7'-5/H-K)	18	24-Feb-17	16-Mar-17	24-Feb-17	16-Mar-17	55.56%	0%	-10
A15930	Stage 3/4 - Construct hanging columns, wall, beam & slab @ 1MF, 1F (GL 1-5/H-	22	10-Mar-17	05-Apr-17	10-Mar-17	05-Apr-17	0%	0%	-10
A15940	Stage 5 - Construct wall, column & 2F slab (GL 1-5/H-K)	20	24-Mar-17	20-Apr-17	24-Mar-17	20-Apr-17	0%	0%	-10
A15950	Stage 5 - Complete Zone C for T5 stability prop installation	0		20-Apr-17		20-Apr-17	0%	0%	-10
A42900	Stage 5 - Construct wall, column & 3F slab (GL 1-5/H-K)	22	21-Apr-17	18-May-17	21-Apr-17	18-May-17	0%	0%	-10
A42910	Complete Zone C Structure	0		18-May-17		18-May-17	0%	0%	-10
Podium Structure Zone E, G & J (Deferred Zone Near T3 & T4)									
Zone E & E1 @GL 10-8/A-E (not within deferred zone)									
A16840	Stage 2 - Construct wall, column & GF slab (GL 10-8/C-E)	21	24-Feb-17	20-Mar-17	29-Dec-16	03-Mar-17	100%	70%	-29
A16830	Stage 2 - Construct wall, column & GF slab (GL 12-8/A-C)	21	24-Feb-17	20-Mar-17	06-Feb-17	10-Mar-17	100%	40%	-14
A16860	Stage 3 - Construct 1MF beam & slab (GL 10-8/C-E)	21	03-Mar-17	28-Mar-17	03-Mar-17	28-Mar-17	100%	0%	-29
A16850	Stage 3 - Construct 1MF beam & slab (GL 12-8/A-C)	21	10-Mar-17	05-Apr-17	10-Mar-17	05-Apr-17	4.76%	0%	-14
A16880	Stage 4 - Construct 2F beam & slab (GL 10-8/C-E)	21	28-Mar-17	26-Apr-17	28-Mar-17	26-Apr-17	9.52%	0%	-29
A16870	Stage 4 - Construct 2F beam & slab (GL 12-8/A-C)	20	05-Apr-17	04-May-17	05-Apr-17	04-May-17	0%	0%	-14
A16890	Stage 5 - Construct wall, column & 3F roof (GL 12-8/A-C)	21	04-May-17	29-May-17	04-May-17	29-May-17	0%	0%	-14
A16920	Stage 8 - 1MF, 2F & 3F Concrete Curing (GL 12-8/A-C: incl. Area E1)	7	29-May-17	05-Jun-17	29-May-17	05-Jun-17	0%	0%	-17
A16930	Stage 8 - Complete Zone E (except E1 & E2)	0		05-Jun-17		05-Jun-17	0%	0%	-13
M+ Mega Truss Site Construction									
Site Construction of Truss 5									
A50520	T5 Steel Truss Erection - Part 1 (except T5N04, T5-D21 & T5-B14) (LoE)	57	17-Mar-17	29-May-17	23-Dec-16	14-Jan-17 A	61.4%	100%	54
A50525	T5 Steel Truss Concrete Encasement (LoE)	115	08-Mar-17	28-Jul-17	08-Mar-17	28-Jul-17	0%	0%	0
T5 Steel Erection (incl. Modular Towers & Working Platform)									
Installation of Bottom Chords, Bracings & Top Chords									
MT1360	Installation T5-D27	1	27-Feb-17	27-Feb-17	13-Jan-17	13-Jan-17 A	100%	100%	15
MT1170	Installation window plate B11-B12	1	06-Mar-17	06-Mar-17	18-Jan-17	18-Jan-17 A	100%	100%	14
MT1180	Installation window plate B12-N02	1	06-Mar-17	06-Mar-17	18-Jan-17	18-Jan-17 A	100%	100%	14
MT1160	Installation window plates N01-B11	1	07-Mar-17	07-Mar-17	14-Feb-17	14-Feb-17 A	100%	100%	-5
Top Chords & Bracing Windows Plates									
MT1350	Installation T5-N06	1	24-Feb-17	24-Feb-17	13-Jan-17	13-Jan-17 A	100%	100%	14
MT1370	Installation T5-B15	1	24-Feb-17	24-Feb-17	14-Jan-17	14-Jan-17 A	100%	100%	15
MT1620	Installation window plate N06-N05	1	08-Apr-17	08-Apr-17	15-Feb-17	15-Feb-17 A	0%	100%	22
MT1490	Installation window plate D25-N02	1	24-Feb-17	24-Feb-17	24-Feb-17	24-Feb-17	0%	80%	5
MT1500	Installation window plate D25-N07	1	24-Feb-17	24-Feb-17	24-Feb-17	24-Feb-17	0%	0%	4
MT1600	Installation window plate B15-N07	1	24-Feb-17	24-Feb-17	24-Feb-17	24-Feb-17	0%	0%	13
MT1610	Installation window plate N07-N06	1	24-Feb-17	24-Feb-17	24-Feb-17	24-Feb-17	0%	0%	13
MT1670	Installation of TCB bolts and shaped plates for T5-D26	4	01-Mar-17	04-Mar-17	01-Mar-17	04-Mar-17	0%	0%	4
Welding and NDT of Bottom Chords									
MT1100	Welding N01-B11	4	24-Feb-17	28-Feb-17	06-Jan-17	11-Jan-17 A	100%	100%	16
MT1110	Welding B11-B12	4	24-Feb-17	28-Feb-17	06-Jan-17	13-Jan-17 A	100%	100%	14
MT1120	Welding B12-N02	4	24-Feb-17	28-Feb-17	06-Jan-17	06-Jan-17 A	100%	100%	20
MT1150	NDT for bottom chord (main)	14	03-Mar-17	18-Mar-17	06-Jan-17	26-Jan-17 A	100%	100%	19
MT1130	Welding N02-B13	4	06-Mar-17	09-Mar-17	20-Jan-17	23-Jan-17 A	100%	100%	14
MT1140	Welding B13-N03	4	06-Mar-17	09-Mar-17	20-Jan-17	06-Feb-17 A	100%	100%	5
Welding and NDT of Bottom Chords Window plates									
MT1200	Welding of window plates B11-B12	8	24-Feb-17	04-Mar-17	13-Jan-17	11-Feb-17 A	100%	100%	4
MT1210	Welding of window plates B12-N02	8	24-Feb-17	04-Mar-17	14-Jan-17	10-Feb-17 A	100%	100%	9
MT1220	NDT for bottom chord (window plate)	5	24-Feb-17	01-Mar-17	14-Feb-17	28-Feb-17	100%	70%	-7
MT1190	Welding of window plates N01-B11	8	24-Feb-17	04-Mar-17	16-Feb-17	28-Feb-17	100%	50%	-7
MT1230	Survey check for bottom chord	1	24-Feb-17	24-Feb-17	24-Feb-17	24-Feb-17	100%	0%	-6
Welding and NDT of Main Bracings									
MT1380	Welding D24-N02	4	24-Feb-17	28-Feb-17	11-Jan-17	11-Jan-17 A	100%	100%	20
MT1410	Welding D22-N01	4	24-Feb-17	28-Feb-17	24-Jan-17	26-Jan-17 A	100%	100%	7
MT1450	Welding D23-N05	4	24-Feb-17	28-Feb-17	06-Feb-17	07-Feb-17 A	75%	100%	16
MT1580	Welding N06-N05	4	06-Mar-17	09-Mar-17	06-Feb-17	06-Feb-17 A	0%	100%	29
MT1390	Welding D23-N05	4	24-Feb-17	28-Feb-17	07-Feb-17	08-Feb-17 A	100%	100%	-1
MT1540	Welding D27-N03	4	24-Feb-17	28-Feb-17	07-Feb-17	08-Feb-17 A	0%	100%	19
MT1420	Welding D22-N05	4	01-Mar-17	04-Mar-17	09-Feb-17	10-Feb-17 A	75%	100%	13
MT1470	Welding D26-N03	4	01-Mar-17	04-Mar-17	09-Feb-17	13-Feb-17 A	0%	100%	15
MT1590	NDT for bracing (top chord)	13	28-Feb-17	14-Mar-17	09-Feb-17	04-Mar-17	0%	40%	12
MT1570	Welding N07-N06	4	06-Mar-17	09-Mar-17	11-Feb-17	11-Feb-17 A	0%	100%	24
MT1430	Welding D25-N02	4	01-Mar-17	04-Mar-17	13-Feb-17	16-Feb-17 A	75%	100%	8
MT1440	Welding D25-N07	4	24-Feb-17	28-Feb-17	13-Feb-17	13-Feb-17 A	75%	100%	11
MT1480	NDT for bracing (main)	26	24-Feb-17	25-Mar-17	13-Feb-17	02-Mar-17	50%	80%	8
MT1400	Welding D23-N02	4	24-Feb-17	28-Feb-17	14-Feb-17	15-Feb-17 A	100%	100%	-7
MT1560	Welding N07-B15	4	01-Mar-17	04-Mar-17	14-Feb-17	16-Feb-17 A	0%	100%	16
MT1550	Welding D27-B15	4	01-Mar-17	04-Mar-17	15-Feb-17	18-Feb-17 A	0%	100%	14
MT1460	Welding D26-N07	4	01-Mar-17	04-Mar-17	20-Feb-17	22-Feb-17 A	0%	100%	7
Welding and NDT for cover and shaped plates									
MT1680	Welding of TCB bolts and shaped plates for T5-D26	4	01-Mar-17	04-Mar-17	01-Mar-17	04-Mar-17	0%	0%	4
MT1690	NDT for cover and shaped plates, T5-D26	2	08-Mar-17	09-Mar-17	08-Mar-17	09-Mar-17	0%	0%	4
Welding and NDT of Top Chords									
MT1650	Welding window plates N06-N05	8	24-Feb-17	04-Mar-17	17-Feb-17	23-Feb-17 A	0%	100%	23
MT1630	Welding window plates B15-N07	8	25-Feb-17	06-Mar-17	25-Feb-17	06-Mar-17	0%	0%	13
MT1640	Welding window plates N07-N06	8	25-Feb-17	06-Mar-17	25-Feb-17	06-Mar-17	0%	0%	13
MT1660	NDT for bracing (top chord window plates)	3	10-Mar-17	13-Mar-17	10-Mar-17	13-Mar-17	0%	0%	10
Welding and NDT of window plates and top chords									
MT1510	Welding window plates D25-N02	8	25-Feb-17	06-Mar-17	25-Feb-17	06-Mar-17	0%	0%	4
MT1520	Welding window plates D25-N07	8	25-Feb-17	06-Mar-17	25-Feb-17	06-Mar-17	0%	0%	4
MT1530	NDT for bracing (window plate)	3	07-Mar-17	09-Mar-17	07-Mar-17	09-Mar-17	0%	0%	4
RC Works CJ2 to +23.7mPD (Bottom Chord)									

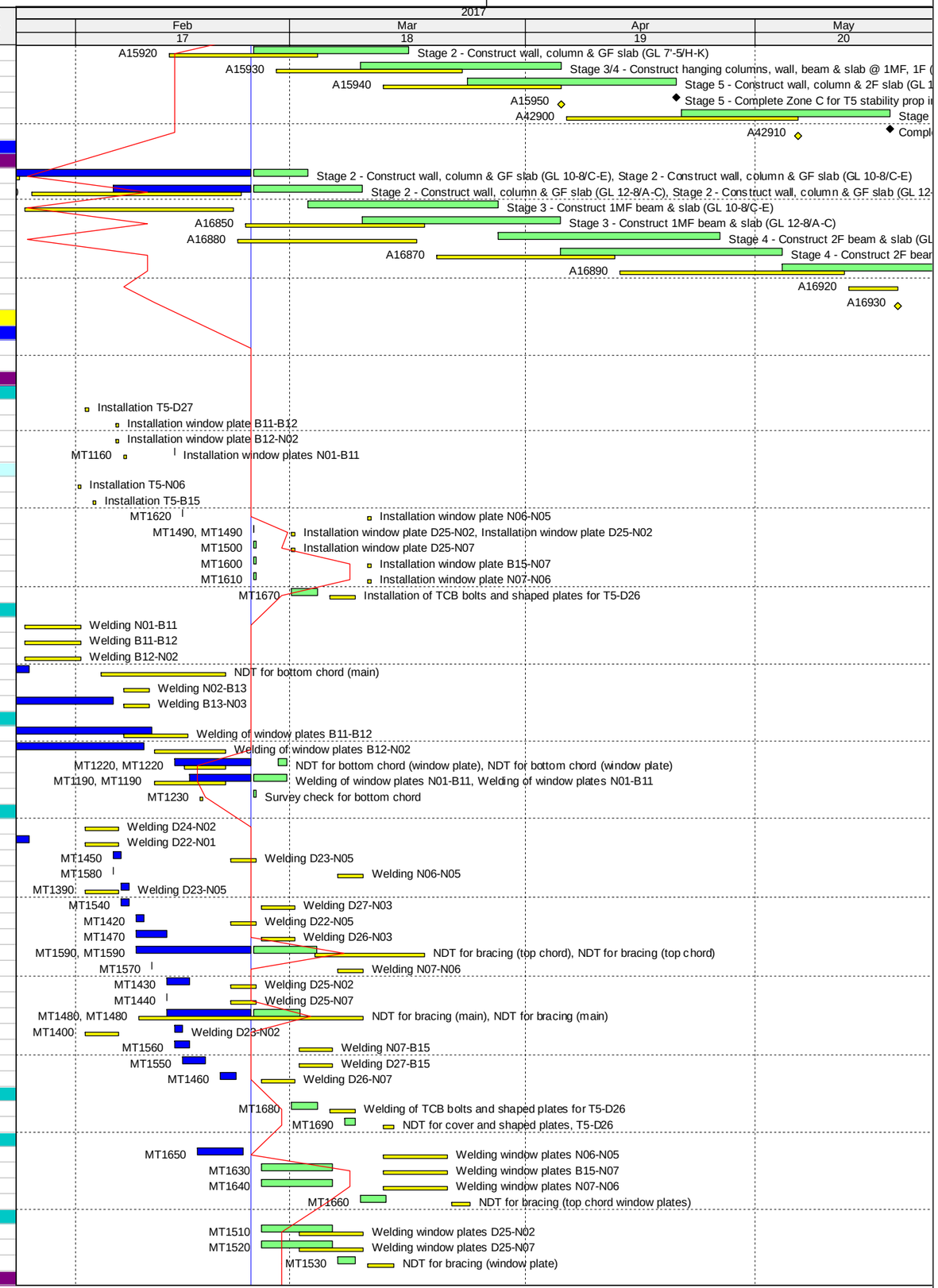

Data Date: 24-Feb-17
Layout Name: MICP_3MRP Master
File Name: M+ MICP D15 OP3A - Month 17 - 28 Feb 2017

Three Month Rolling Programme (3MRP) Month 17 - 28 Feb 2017

Activity ID	Activity Name	MICP D15 O3A	MICP D15 O3A	MICP D15 O3A	Start	Finish	Planned B/L % Complete	Actual % Complete	Finish Variance (+/-d)
A50610	Rebar Fixing CJ2 @GL 1-3	8	08-Mar-17	16-Mar-17	08-Mar-17	16-Mar-17	0%	0%	4
A50650	Rebar Fixing CJ2 @GL 3-5	9	17-Mar-17	27-Mar-17	17-Mar-17	27-Mar-17	0%	0%	4
A50620	Formworks CJ2 @GL 1-3	1	17-Mar-17	17-Mar-17	17-Mar-17	17-Mar-17	0%	0%	4
A50630	Concreting CJ2 @GL 1-3	1	18-Mar-17	18-Mar-17	18-Mar-17	18-Mar-17	0%	0%	4
A50640	Concrete Curing CJ2 @GL 1-3	7	19-Mar-17	25-Mar-17	19-Mar-17	25-Mar-17	0%	0%	5
A50660	Formworks CJ2 @GL 3-5	2	28-Mar-17	29-Mar-17	28-Mar-17	29-Mar-17	0%	0%	4
A50670	Concreting CJ2 @GL 3-5	1	30-Mar-17	30-Mar-17	30-Mar-17	30-Mar-17	0%	0%	4
A50680	Concrete Curing CJ2 @GL 3-5	7	31-Mar-17	06-Apr-17	31-Mar-17	06-Apr-17	0%	0%	6
RC Works to CJ3 to +28.6mPD (7 nos. of Bracing)									
A51030	Rebar Fixing CJ3 @GL 1-3	5	27-Mar-17	31-Mar-17	27-Mar-17	31-Mar-17	0%	0%	4
A51040	Formworks CJ3 @GL 1-3	2	01-Apr-17	03-Apr-17	01-Apr-17	03-Apr-17	0%	0%	4
A51100	Concreting CJ3 @GL 1-3	1	05-Apr-17	05-Apr-17	05-Apr-17	05-Apr-17	0%	0%	4
A51110	CJ3 @GL 1-3 Concrete Curing	7	06-Apr-17	12-Apr-17	06-Apr-17	12-Apr-17	0%	0%	5
A51120	Rebar Fixing CJ3 @GL 3-5	4	07-Apr-17	11-Apr-17	07-Apr-17	11-Apr-17	0%	0%	5
A51130	Formworks CJ3 @GL 3-5	1	12-Apr-17	12-Apr-17	12-Apr-17	12-Apr-17	0%	0%	5
A51140	Concreting CJ3 @GL 3-5	1	13-Apr-17	13-Apr-17	13-Apr-17	13-Apr-17	0%	0%	5
A51150	CJ3 @GL 3-5 Concrete Curing	7	14-Apr-17	20-Apr-17	14-Apr-17	20-Apr-17	0%	0%	9
RC Works to +31.3mPD (Top Chord - 3/F)									
A51710	Rebar Fixing CJ4 @GL 1-3	8	01-Apr-17	11-Apr-17	01-Apr-17	11-Apr-17	0%	0%	4
A51740	Formworks CJ4 @GL 1-3	2	12-Apr-17	13-Apr-17	12-Apr-17	13-Apr-17	0%	0%	4
A52030	Rebar Fixing CJ4 @GL 3-5	7	12-Apr-17	22-Apr-17	12-Apr-17	22-Apr-17	0%	0%	5
A51840	Concreting Top Chord CJ4 @GL 1-3	1	18-Apr-17	18-Apr-17	18-Apr-17	18-Apr-17	0%	0%	4
A51940	Concrete Curing Top Chord CJ4 @GL 1-3	7	19-Apr-17	25-Apr-17	19-Apr-17	25-Apr-17	0%	0%	4
A52060	Formworks CJ4 @GL 3-5	1	24-Apr-17	24-Apr-17	24-Apr-17	24-Apr-17	0%	0%	5
A52150	Concreting Top Chord CJ4 @GL 3-5	1	25-Apr-17	25-Apr-17	25-Apr-17	25-Apr-17	0%	0%	5
A52240	Concrete Curing Top Chord CJ4 @GL 3-5	7	26-Apr-17	02-May-17	26-Apr-17	02-May-17	0%	0%	7
Site Construction of Truss 1									
A40515	T1 Steel Truss Erection (LoE)	70	24-Feb-17	23-May-17	23-Jan-17	18-Mar-17	24.29%	71.43%	33
A40510	Commencement of Truss 1 Steel Works Erection	0	10-Apr-17		25-Jan-17		100%	100%	10
A40520	T1 Steel Truss Concrete Encasement (LoE)	76	13-Mar-17	16-Jun-17	13-Mar-17	16-Jun-17	0%	0%	12
A40518	Complete Truss 1 Steel Erection	0		20-Apr-17		20-Apr-17	0%	0%	16
RC Works for Plinth CJ1 to +20.45mPD (Prior to Bottom Chord Erection)									
A40560	Concrete curing CJ1	7	16-Mar-17	22-Mar-17	22-Jan-17	24-Jan-17 A	100%	100%	11
T1 Steel Erection (incl. Modular Towers & Working Platform)									
Temporary Supports & Modular Towers									
MT1860	Temporary support of bottom chord	6	24-Feb-17	02-Mar-17	23-Jan-17	23-Jan-17 A	100%	100%	14
MT1850	Complete Truss 1 Bottom 750mm Bedding (RC strength reach 45MPa)	0		24-Feb-17		24-Jan-17 A	100%	100%	7
MT2120	Installation of temporary support towers 4&5	2	01-Mar-17	02-Mar-17	01-Feb-17	03-Feb-17 A	100%	100%	11
MT2170	Installation of temporary support towers 3	1	05-Apr-17	05-Apr-17	01-Feb-17	03-Feb-17 A	0%	100%	39
MT2180	Installation of temporary support towers 2	1	24-Feb-17	24-Feb-17	01-Feb-17	03-Feb-17 A	0%	100%	41
MT2110	Installation of temporary support towers 6&7	2	24-Feb-17	25-Feb-17	14-Feb-17	15-Feb-17 A	100%	100%	-3
MT2130	Erection hanger platform 6&7	1	22-Mar-17	22-Mar-17	18-Feb-17	18-Feb-17 A	0%	100%	15
MT2200	Erection hanger platform 4&5	1	13-Mar-17	13-Mar-17	20-Feb-17	20-Feb-17 A	0%	100%	41
MT2190	Erection hanger platform 2&3	1	24-Feb-17	24-Feb-17	22-Feb-17	24-Feb-17 A	0%	100%	27
MT2500	Installation of temporary support towers 1	1	24-Feb-17	24-Feb-17	24-Feb-17	24-Feb-17	0%	0%	37
MT2510	Erection hanger platform 1	1	25-Feb-17	25-Feb-17	25-Feb-17	25-Feb-17	0%	0%	37
Installation of Bottom Chords, Bracings & Top Chords									
MT1910	Installation T1-N02	1	27-Feb-17	27-Feb-17	25-Jan-17	25-Jan-17 A	100%	100%	17
MT2060	Installation T1-B11	1	13-Mar-17	13-Mar-17	25-Jan-17	25-Jan-17 A	0%	100%	32
MT1870	Installation T1-B13	1	24-Feb-17	24-Feb-17	04-Feb-17	04-Feb-17 A	100%	100%	7
MT1880	Installation T1-N03	1	24-Feb-17	24-Feb-17	04-Feb-17	04-Feb-17 A	100%	100%	7
MT1890	Installation T1-B12B	1	25-Feb-17	25-Feb-17	04-Feb-17	04-Feb-17 A	100%	100%	8
MT1900	Installation T1-B12A	1	25-Feb-17	25-Feb-17	04-Feb-17	04-Feb-17 A	100%	100%	8
MT2150	Installation T1-D24	1	24-Feb-17	24-Feb-17	16-Feb-17	16-Feb-17 A	0%	100%	18
MT2160	Installation T1-D23	1	25-Feb-17	25-Feb-17	16-Feb-17	16-Feb-17 A	0%	100%	19
MT2140	Installation T1-N08	1	24-Feb-17	24-Feb-17	18-Feb-17	18-Feb-17 A	0%	100%	16
MT1920	Installation T1-D25	1	27-Feb-17	27-Feb-17	21-Feb-17	21-Feb-17 A	100%	100%	-3
MT2230	Installation T1-D22	1	24-Feb-17	24-Feb-17	21-Feb-17	21-Feb-17 A	0%	100%	33
MT2210	Installation T1-N06	1	25-Feb-17	25-Feb-17	24-Feb-17	24-Feb-17 A	0%	100%	29
MT2220	Installation T1-D21	1	24-Feb-17	24-Feb-17	24-Feb-17	24-Feb-17 A	0%	100%	29
MT2000	Installation window plate T1-B12-7	1	02-Mar-17	02-Mar-17	02-Mar-17	02-Mar-17	0%	0%	-2
MT2010	Installation window plate T1-B12-3	1	02-Mar-17	02-Mar-17	02-Mar-17	02-Mar-17	0%	0%	-2
MT2020	Installation window plate T1-B12-1	1	02-Mar-17	02-Mar-17	02-Mar-17	02-Mar-17	0%	0%	-2
MT2240	Installation T1-N07	1	07-Mar-17	07-Mar-17	07-Mar-17	07-Mar-17	0%	0%	33
Top Chords & Bracing Windows Plates									
MT2520	Installation T1-N05	1	27-Feb-17	27-Feb-17	27-Feb-17	27-Feb-17	0%	0%	37
MT2360	Installation window plate T1-D21-1C(I)	1	03-Mar-17	03-Mar-17	03-Mar-17	03-Mar-17	0%	0%	30
MT2340	Installation window plate T1-D24-1A(O)	1	06-Mar-17	06-Mar-17	06-Mar-17	06-Mar-17	0%	0%	12
MT2370	Installation window plate T1-D22-1A(O)	1	06-Mar-17	06-Mar-17	06-Mar-17	06-Mar-17	0%	0%	30
MT2380	Installation T1-B15, B15-1C, B15-1D	5	08-Mar-17	13-Mar-17	08-Mar-17	13-Mar-17	0%	0%	33
MT2350	Installation window plate T1-D23-1B(I)	1	11-Mar-17	11-Mar-17	11-Mar-17	11-Mar-17	0%	0%	12
MT2490	Installation T1-B14	1	14-Mar-17	14-Mar-17	14-Mar-17	14-Mar-17	0%	0%	33
MT2440	Install cover plates at D24	4	20-Mar-17	23-Mar-17	20-Mar-17	23-Mar-17	0%	0%	12
MT2460	Installation cover plate, TCB at D21	4	05-Apr-17	08-Apr-17	05-Apr-17	08-Apr-17	0%	0%	12
Welding and NDT for bottom chords									
MT1970	Welding B13-N04	4	02-Mar-17	06-Mar-17	20-Feb-17	21-Feb-17 A	25%	100%	6
MT1960	Welding B13-N03	4	02-Mar-17	06-Mar-17	22-Feb-17	23-Feb-17 A	25%	100%	4
MT1930	Welding N03-B12B	5	24-Feb-17	01-Mar-17	24-Feb-17	27-Feb-17	100%	50%	-4
MT1940	Welding B12B-B12A	5	24-Feb-17	01-Mar-17	24-Feb-17	01-Mar-17	100%	0%	-6
MT1950	Welding B12A-N02	5	24-Feb-17	01-Mar-17	24-Feb-17	01-Mar-17	100%	0%	-6

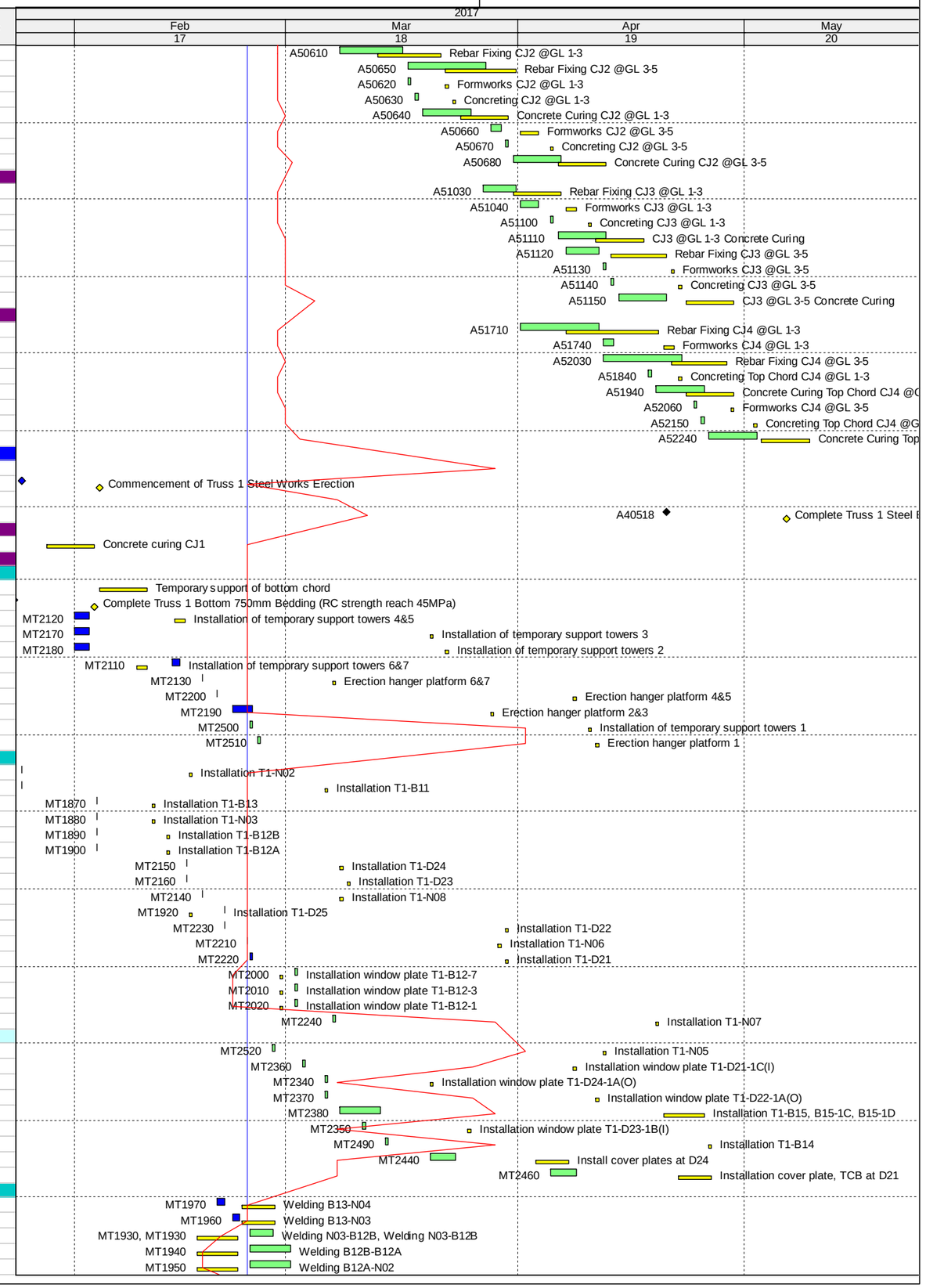

Data Date: 24-Feb-17
Layout Name: MICP_3MRP Master
File Name: M+ MICP D15 OP3A - Month 17 - 28 Feb 2017

Three Month Rolling Programme (3MRP) Month 17 - 28 Feb 2017

Activity ID	Activity Name	MICP D15 O3A	MICP D15 O3A	MICP D15 O3A	Start	Finish	Planned B/L % Complete	Actual % Complete	Finish Variance (+/-d)
MT1980	Welding D25-N01	4	24-Feb-17	28-Feb-17	24-Feb-17	28-Feb-17	25%	0%	-1
MT1990	NDT for bottom chord (main)	5	27-Feb-17	03-Mar-17	27-Feb-17	03-Mar-17	0%	0%	-1
Welding and NDT for bottom chord Window plates									
MT2030	Welding of window plate B12-7	4	03-Mar-17	07-Mar-17	03-Mar-17	07-Mar-17	0%	0%	-2
MT2040	Welding of window plate B12-1	4	03-Mar-17	07-Mar-17	03-Mar-17	07-Mar-17	0%	0%	-2
MT2050	Welding of window plate B12-3	4	03-Mar-17	07-Mar-17	03-Mar-17	07-Mar-17	0%	0%	-2
Welding and NDT for bottom chords-1									
MT2070	Welding N02-B11	4	24-Feb-17	28-Feb-17	24-Feb-17	28-Feb-17	0%	0%	12
MT2080	Welding B11-N01	4	24-Feb-17	28-Feb-17	24-Feb-17	28-Feb-17	0%	0%	12
MT2100	Survey check for bottom chord	1	01-Mar-17	01-Mar-17	01-Mar-17	01-Mar-17	0%	0%	12
MT2090	NDT for bottom chord (window plate)	9	10-Mar-17	20-Mar-17	10-Mar-17	20-Mar-17	0%	0%	-2
Welding and NDT for Main bracings									
MT2290	Welding D22-N06	4	24-Feb-17	28-Feb-17	24-Feb-17	28-Feb-17	0%	0%	30
MT2300	Welding D22-N02	4	24-Feb-17	28-Feb-17	24-Feb-17	28-Feb-17	0%	0%	30
MT2310	Welding D21-N06	5	24-Feb-17	01-Mar-17	24-Feb-17	01-Mar-17	0%	0%	30
MT2320	Welding D21-N01	4	24-Feb-17	28-Feb-17	24-Feb-17	28-Feb-17	0%	0%	30
MT2250	Welding D24-N04	4	24-Feb-17	28-Feb-17	24-Feb-17	28-Feb-17	0%	0%	12
MT2270	Welding D24-N08	5	24-Feb-17	01-Mar-17	24-Feb-17	01-Mar-17	0%	0%	12
MT2260	Welding D23-N03	4	01-Mar-17	04-Mar-17	01-Mar-17	04-Mar-17	0%	0%	12
MT2280	Welding D23-N08	5	02-Mar-17	07-Mar-17	02-Mar-17	07-Mar-17	0%	0%	12
MT2330	NDT for bracing (main)	20	04-Mar-17	27-Mar-17	04-Mar-17	27-Mar-17	0%	0%	12
Welding and NDT for cover plates									
MT2450	Welding cover plates at D24	3	24-Mar-17	27-Mar-17	24-Mar-17	27-Mar-17	0%	0%	12
MT2480	NDT for cover plates	18	25-Mar-17	19-Apr-17	25-Mar-17	19-Apr-17	0%	0%	12
MT2470	Welding cover plate at D21	4	10-Apr-17	13-Apr-17	10-Apr-17	13-Apr-17	0%	0%	12
Welding and NDT for Window plates-1									
MT2420	Welding of D21-1C(I)	4	04-Mar-17	08-Mar-17	04-Mar-17	08-Mar-17	0%	0%	30
MT2410	Welding of D22-1A(O)	4	07-Mar-17	10-Mar-17	07-Mar-17	10-Mar-17	0%	0%	30
MT2390	Welding of D24-1A(O)	4	10-Mar-17	14-Mar-17	10-Mar-17	14-Mar-17	0%	0%	12
MT2400	Welding of D23-1B(I)	5	13-Mar-17	17-Mar-17	13-Mar-17	17-Mar-17	0%	0%	12
MT2430	NDT for bracing (window plate)	15	17-Mar-17	03-Apr-17	17-Mar-17	03-Apr-17	0%	0%	12
Welding and NDT for Top Chords									
MT2580	Welding N06-N05	1	28-Feb-17	28-Feb-17	28-Feb-17	28-Feb-17	0%	0%	37
MT2560	Welding B15-B15-1C/1D	8	08-Mar-17	16-Mar-17	08-Mar-17	16-Mar-17	0%	0%	33
MT2530	Welding N08-B15-1C/1D	2	11-Mar-17	13-Mar-17	11-Mar-17	13-Mar-17	0%	0%	33
MT2540	Welding B15-N07	4	11-Mar-17	15-Mar-17	11-Mar-17	15-Mar-17	0%	0%	33
MT2550	Welding N07-B14	4	11-Mar-17	15-Mar-17	11-Mar-17	15-Mar-17	0%	0%	33
MT2570	Welding B14-N06	4	15-Mar-17	18-Mar-17	15-Mar-17	18-Mar-17	0%	0%	33
MT2590	NDT for top chord (main)	2	20-Mar-17	21-Mar-17	20-Mar-17	21-Mar-17	0%	0%	33
Completion of T1 Installation									
MT2600	Survey check for overall truss T1	1	20-Apr-17	20-Apr-17	20-Apr-17	20-Apr-17	0%	0%	12
RC Works East Core Wall (incl. to +28.3mPD for T5-N04A & T5-N04B)									
A49410	Rebar Fixing to +28.3mPD @GL K-M	5	27-Mar-17	31-Mar-17	27-Mar-17	31-Mar-17	0%	0%	12
A49500	Formworks +28.3mPD @GL K-M	1	01-Apr-17	01-Apr-17	01-Apr-17	01-Apr-17	0%	0%	12
A49590	Concreting +28.3mPD @GL K-M	1	03-Apr-17	03-Apr-17	03-Apr-17	03-Apr-17	0%	0%	12
A49680	Concrete Curing +28.3mPD @GL K-M	7	04-Apr-17	10-Apr-17	04-Apr-17	10-Apr-17	0%	0%	18
A37510	Construct +20.45mPD to 23.7mPD	15	10-Apr-17	29-Apr-17	10-Apr-17*	29-Apr-17	0%	0%	0
A37520	Construct +23.7mPD to 28.4mPD	17	02-May-17	22-May-17	02-May-17	22-May-17	0%	0%	0
A37530	Concrete Curing +28.4mPD	3	23-May-17	25-May-17	23-May-17	25-May-17	0%	0%	0
RC Works CJ2 to +23.7mPD (Bottom Chord)									
A40570	Rebar Fixing CJ2 @GL M-K	8	13-Mar-17	21-Mar-17	13-Mar-17	21-Mar-17	0%	0%	12
A40580	Formworks CJ2 @GL M-K	1	22-Mar-17	22-Mar-17	22-Mar-17	22-Mar-17	0%	0%	12
A40610	Rebar Fixing CJ2 @GL K-H	9	22-Mar-17	31-Mar-17	22-Mar-17	31-Mar-17	0%	0%	12
A40590	Concreting CJ2 @GL M-K	1	23-Mar-17	23-Mar-17	23-Mar-17	23-Mar-17	0%	0%	12
A40600	Concrete Curing CJ2 @GL M-K	7	24-Mar-17	30-Mar-17	24-Mar-17	30-Mar-17	0%	0%	15
A40620	Formworks CJ2 @GL K-H	2	01-Apr-17	03-Apr-17	01-Apr-17	03-Apr-17	0%	0%	12
A40650	Rebar Fixing CJ2 @GL H-E	10	01-Apr-17	13-Apr-17	01-Apr-17	13-Apr-17	0%	0%	12
A40630	Concreting CJ2 @GL K-H	1	05-Apr-17	05-Apr-17	05-Apr-17	05-Apr-17	0%	0%	12
A40640	Concrete Curing CJ2 @GL K-H	7	06-Apr-17	12-Apr-17	06-Apr-17	12-Apr-17	0%	0%	17
A40660	Formworks CJ2 @GL H-E	1	18-Apr-17	18-Apr-17	18-Apr-17	18-Apr-17	0%	0%	12
A44330	Concreting CJ2 @GL H-E	1	19-Apr-17	19-Apr-17	19-Apr-17	19-Apr-17	0%	0%	12
A44440	Concrete Curing CJ2 @GL H-E	6	20-Apr-17	25-Apr-17	20-Apr-17	25-Apr-17	0%	0%	16
RC Works to CJ3 to +29.3mPD (7 nos. of Bracing)									
A40670	Rebar Fixing CJ3 @GL M-K	5	31-Mar-17	06-Apr-17	31-Mar-17	06-Apr-17	0%	0%	23
A40680	Formworks CJ3 @GL M-K	2	07-Apr-17	08-Apr-17	07-Apr-17	08-Apr-17	0%	0%	23
A40690	Concreting CJ3 @GL M-K	1	10-Apr-17	10-Apr-17	10-Apr-17	10-Apr-17	0%	0%	23
A40700	Concrete Curing CJ3 @GL M-K	7	11-Apr-17	17-Apr-17	11-Apr-17	17-Apr-17	0%	0%	32
A40710	Rebar Fixing CJ3 @GL K-H	4	13-Apr-17	20-Apr-17	13-Apr-17	20-Apr-17	0%	0%	18
A40720	Formworks CJ3 @GL K-H	1	21-Apr-17	21-Apr-17	21-Apr-17	21-Apr-17	0%	0%	18
A40730	Concreting CJ3 @GL K-H	1	22-Apr-17	22-Apr-17	22-Apr-17	22-Apr-17	0%	0%	18
A40740	Concrete Curing CJ3 @GL K-H	7	23-Apr-17	29-Apr-17	23-Apr-17	29-Apr-17	0%	0%	24
A40750	Rebar Fixing CJ3 @GL H-E	5	26-Apr-17	02-May-17	26-Apr-17	02-May-17	0%	0%	12
A40760	Formworks CJ3 @GL H-E	1	04-May-17	04-May-17	04-May-17	04-May-17	0%	0%	12
A44950	Concreting CJ3 @GL H-E	1	05-May-17	05-May-17	05-May-17	05-May-17	0%	0%	12
A45060	Concrete Curing CJ3 @GL H-E	7	06-May-17	12-May-17	06-May-17	12-May-17	0%	0%	14
RC Works to CJ4 to 34.75mPD (7 nos. of Bracing)									
A40770	Rebar Fixing CJ4 @GL M-K	5	18-Apr-17	22-Apr-17	18-Apr-17	22-Apr-17	0%	0%	26
A40780	Formworks CJ4 @GL M-K	2	24-Apr-17	25-Apr-17	24-Apr-17	25-Apr-17	0%	0%	26
A40790	Concreting CJ4 @GL M-K	1	26-Apr-17	26-Apr-17	26-Apr-17	26-Apr-17	0%	0%	26
A40800	Concrete Curing CJ4 @GL M-K	7	27-Apr-17	03-May-17	27-Apr-17	03-May-17	0%	0%	33

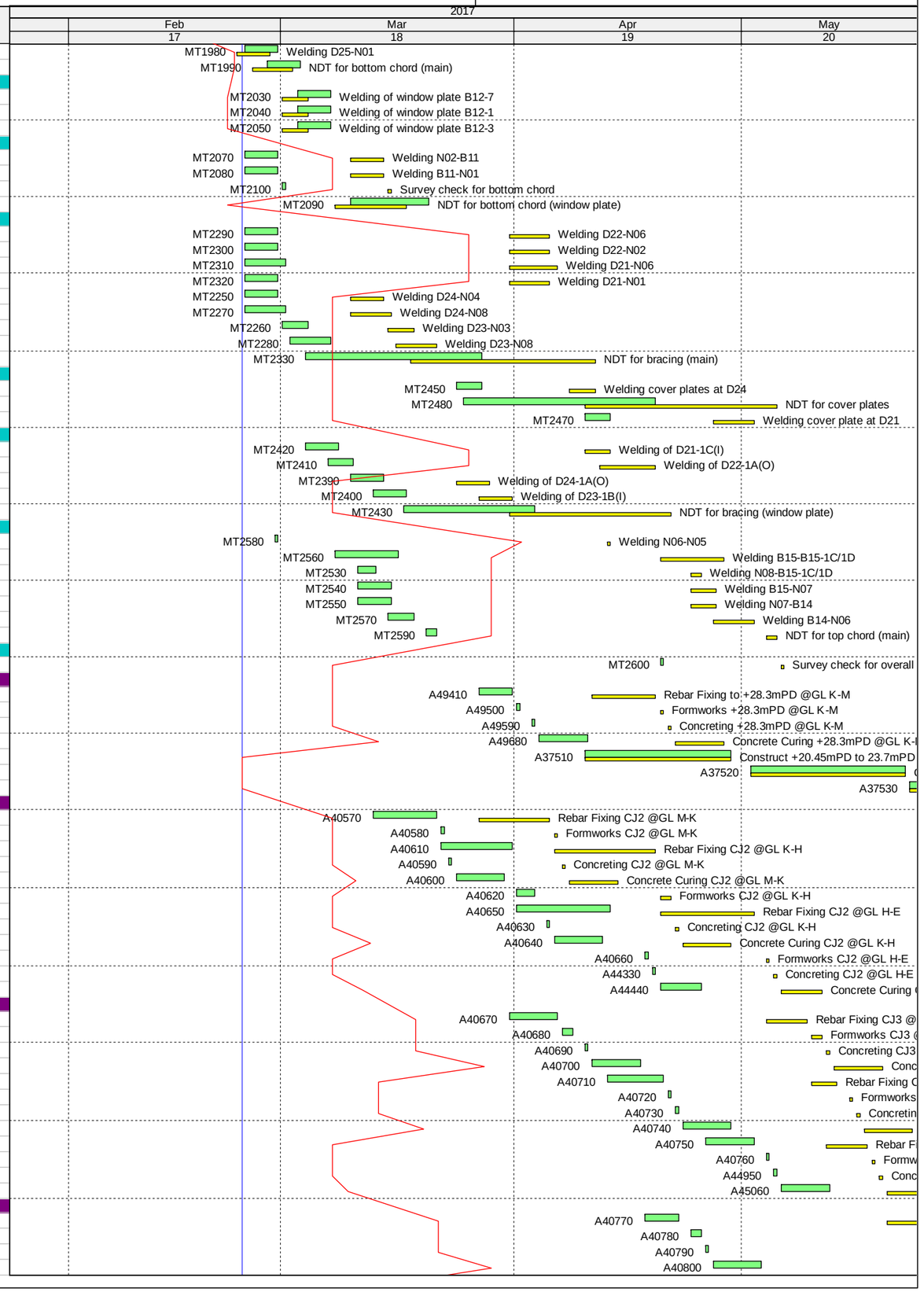

Data Date: 24-Feb-17
Layout Name: MICP_3MRP Master
File Name: M+ MICP D15 OP3A - Month 17 - 28 Feb 2017

Three Month Rolling Programme (3MRP) Month 17 - 28 Feb 2017

Activity ID	Activity Name	MICP D15 O3A	MICP D15 O3A	MICP D15 O3A	Start	Finish	Planned B/L % Complete	Actual % Complete	Finish Variance (+/-d)
A40810	Rebar Fixing CJ4 @GL K-H	4	02-May-17	06-May-17	02-May-17	06-May-17	0%	0%	20
A40820	Formworks CJ4 @GL K-H	2	08-May-17	09-May-17	08-May-17	09-May-17	0%	0%	20
A40830	Concreting CJ4 @GL K-H	1	10-May-17	10-May-17	10-May-17	10-May-17	0%	0%	20
A40840	Concrete Curing CJ4 @GL K-H	7	11-May-17	17-May-17	11-May-17	17-May-17	0%	0%	24
A40850	Rebar Fixing CJ4 @GL H-E	5	13-May-17	18-May-17	13-May-17	18-May-17	0%	0%	12
A40860	Formworks CJ4 @GL H-E	2	19-May-17	20-May-17	19-May-17	20-May-17	0%	0%	12
A45570	Concreting CJ4 @GL H-E	1	22-May-17	22-May-17	22-May-17	22-May-17	0%	0%	12
A45680	Concrete Curing CJ4 @GL H-E	7	23-May-17	29-May-17	23-May-17	29-May-17	0%	0%	15
RC Works to +37.95mPD (Top Chord - 4/F Slab)									
A40910	Rebar Fixing @GL K-H	7	18-May-17	25-May-17	18-May-17	25-May-17	0%	0%	20
Site Construction of Truss 2									
A46665	T2 Steel Truss Erection (LoE)	69	24-Feb-17	22-May-17	27-Jan-17	04-May-17	1.45%	21.74%	14
A46660	Commencement of Truss 2 Steel Works Erection	0	13-Apr-17		04-Feb-17		100%	100%	19
A46675	Complete Truss 2 Steel Works Erection	0		22-Mar-17		22-Mar-17	0%	0%	62
A46715	T2 Steel Truss Concrete Encasement (LoE)	80	01-Apr-17	12-Jul-17	01-Apr-17	12-Jul-17	0%	0%	11
RC Works for CJ1 to +20.45mPD (Prior to Bottom Chord Erection)									
A46810	Formworks T1 Bottom 750mm CJ1 (+20.45 mPD)	9	21-Jan-17	04-Feb-17	12-Jan-17	19-Jan-17 A	100%	100%	12
A46890	Rebar Fixing T1 Bottom 750mm CJ1 (+20.45 mPD)	8	04-Feb-17	14-Feb-17	19-Jan-17	24-Jan-17 A	100%	100%	16
A46990	Concreting CJ1	1	24-Feb-17	24-Feb-17	25-Jan-17	25-Jan-17 A	100%	100%	16
A47000	Concrete curing CJ1	7	26-Feb-17	04-Mar-17	26-Jan-17	03-Feb-17 A	100%	100%	20
T2 Steel Erection (incl. Modular Towers & Working Platform)									
Temporary Supports & Modular Towers									
MT2660	Temporary support of bottom chord	6	24-Feb-17	02-Mar-17	27-Jan-17	27-Jan-17 A	16.67%	100%	26
MT2650	Complete Truss 2 Bottom 750mm Bedding (RC strength reach 45MPa)	0		24-Feb-17		03-Feb-17 A	100%	100%	17
MT2680	Installation of temporary support towers 4&5	2	28-Feb-17	01-Mar-17	08-Feb-17	11-Feb-17 A	0%	100%	15
MT2890	Installation of temporary support towers 3	1	22-Mar-17	22-Mar-17	08-Feb-17	11-Feb-17 A	0%	100%	33
MT2900	Installation of temporary support towers 2	1	24-Feb-17	24-Feb-17	08-Feb-17	11-Feb-17 A	0%	100%	35
MT2670	Installation of temporary support towers 6&7	2	25-Feb-17	27-Feb-17	13-Feb-17	15-Feb-17 A	0%	100%	10
MT2910	Installation of hanger platform 6&7	1	10-Mar-17	10-Mar-17	18-Feb-17	18-Feb-17 A	0%	100%	17
MT3010	Installation of hanger platform 4&5	1	21-Apr-17	21-Apr-17	20-Feb-17	20-Feb-17 A	0%	100%	53
MT2970	Installation of hanger platform 2&3	1	28-Feb-17	28-Feb-17	28-Feb-17	28-Feb-17	0%	0%	42
MT3300	Installation of temporary support towers 1	1	08-Mar-17	08-Mar-17	08-Mar-17	08-Mar-17	0%	0%	49
MT3310	Installation of hanger platform 1	1	09-Mar-17	09-Mar-17	09-Mar-17	09-Mar-17	0%	0%	49
Installation of Bottom Chords, Bracings & Top Chords									
MT2840	Installation T2-B11	1	10-Mar-17	10-Mar-17	04-Feb-17	04-Feb-17 A	0%	100%	34
MT2690	Installation T2-B13	1	24-Feb-17	24-Feb-17	07-Feb-17	07-Feb-17 A	0%	100%	20
MT2700	Installation T2-N03	1	24-Feb-17	24-Feb-17	07-Feb-17	07-Feb-17 A	0%	100%	20
MT2710	Installation T2-B12	1	25-Feb-17	25-Feb-17	07-Feb-17	07-Feb-17 A	0%	100%	21
MT2720	Installation T2-N02	1	25-Feb-17	25-Feb-17	07-Feb-17	07-Feb-17 A	0%	100%	21
MT2920	Installation T2-N08	1	06-Mar-17	06-Mar-17	08-Feb-17	08-Feb-17 A	0%	100%	27
MT2940	Installation T2-D24	1	24-Feb-17	24-Feb-17	17-Feb-17	17-Feb-17 A	0%	100%	20
MT2930	Installation T2-D25	1	06-Mar-17	06-Mar-17	18-Feb-17	18-Feb-17 A	0%	100%	18
MT2950	Installation T2-D23	1	25-Mar-17	25-Mar-17	21-Feb-17	21-Feb-17 A	0%	100%	42
MT2960	Installation T2-D26	1	24-Feb-17	24-Feb-17	21-Feb-17	21-Feb-17 A	0%	100%	42
MT3000	Installation T2-D22	1	07-Mar-17	07-Mar-17	22-Feb-17	22-Feb-17 A	0%	100%	50
MT2990	Installation T2-D21	1	23-Feb-17	23-Feb-17	23-Feb-17	23-Feb-17 A	0%	100%	47
MT2980	Installation T2-N06	1	06-Mar-17	06-Mar-17	24-Feb-17	24-Feb-17 A	0%	100%	47
MT3020	Installation T2-N07	1	24-Feb-17	24-Feb-17	24-Feb-17	24-Feb-17	0%	0%	49
MT2780	Installation window plate T2-B12-1	1	07-Mar-17	07-Mar-17	07-Mar-17	07-Mar-17	0%	0%	6
MT2790	Installation window plate T2-B12-4	1	07-Mar-17	07-Mar-17	07-Mar-17	07-Mar-17	0%	0%	6
MT2800	Installation window plate T2-B12-5	1	07-Mar-17	07-Mar-17	07-Mar-17	07-Mar-17	0%	0%	6
Top Chords & Bracing Windows Plates									
MT3140	Installation T2-D25-1A(O)	1	06-Mar-17	06-Mar-17	06-Mar-17	06-Mar-17	0%	0%	13
MT3190	Installation T2-D22-1A(O)	1	06-Mar-17	06-Mar-17	06-Mar-17	06-Mar-17	0%	0%	49
MT3180	Installation T2-D21-1C(I)	1	07-Mar-17	07-Mar-17	07-Mar-17	07-Mar-17	0%	0%	47
MT3290	Installation T2-B14	1	07-Mar-17	07-Mar-17	07-Mar-17	07-Mar-17	0%	0%	49
MT3320	Installation T2-N05	1	10-Mar-17	10-Mar-17	10-Mar-17	10-Mar-17	0%	0%	49
MT3150	Installation T2-D24-1C(I)	1	11-Mar-17	11-Mar-17	11-Mar-17	11-Mar-17	0%	0%	13
MT3250	Installation of TCB bolts and shaped plates for T2-D21	4	14-Mar-17	17-Mar-17	14-Mar-17	17-Mar-17	0%	0%	47
MT3230	Installation of cover plate for T2-D25	3	21-Mar-17	23-Mar-17	21-Mar-17	23-Mar-17	0%	0%	13
MT3280	Installation T2-B15 and 4 pcs 1A,1B,1E,1F	2	12-Apr-17	13-Apr-17	12-Apr-17	13-Apr-17	0%	0%	13
Welding and NDT for Bottom chords									
MT2730	Welding N04-B13	4	24-Feb-17	28-Feb-17	24-Feb-17	28-Feb-17	0%	0%	6
MT2740	Welding B13-N03	4	24-Feb-17	28-Feb-17	24-Feb-17	28-Feb-17	0%	0%	6
MT2750	Welding N03-B12	5	24-Feb-17	01-Mar-17	24-Feb-17	01-Mar-17	0%	0%	6
MT2760	Welding B12-N02	4	24-Feb-17	28-Feb-17	24-Feb-17	28-Feb-17	0%	0%	6
MT2770	NDT for bottom chord (main)	1	03-Mar-17	03-Mar-17	03-Mar-17	03-Mar-17	0%	0%	6
Welding and NDT for Bottom chords window plates									
MT2810	Welding of window plate B12-4	4	10-Mar-17	14-Mar-17	10-Mar-17	14-Mar-17	0%	0%	6
MT2820	Welding of window plate B12-5	4	13-Mar-17	16-Mar-17	13-Mar-17	16-Mar-17	0%	0%	6
MT2830	Welding of window plate B12-1	4	15-Mar-17	18-Mar-17	15-Mar-17	18-Mar-17	0%	0%	6
Welding and NDT for Bottom chord									
MT2870	NDT for bottom chord (window plate)	12	17-Mar-17	30-Mar-17	17-Mar-17	30-Mar-17	0%	0%	6
MT2860	Welding B11-N01	5	22-Mar-17	27-Mar-17	22-Mar-17	27-Mar-17	0%	0%	6
MT2850	Welding N02-B11	4	23-Mar-17	27-Mar-17	23-Mar-17	27-Mar-17	0%	0%	6
MT2880	Survey check for bottom chord	1	28-Mar-17	28-Mar-17	28-Mar-17	28-Mar-17	0%	0%	6
Welding and NDT for Main bracings									
MT3080	Welding D26-N01	4	24-Feb-17	28-Feb-17	24-Feb-17	28-Feb-17	0%	0%	39
MT3110	Welding D22-N02	4	24-Feb-17	28-Feb-17	24-Feb-17	28-Feb-17	0%	0%	49
MT3120	Welding D22-N06	5	24-Feb-17	01-Mar-17	24-Feb-17	01-Mar-17	0%	0%	49

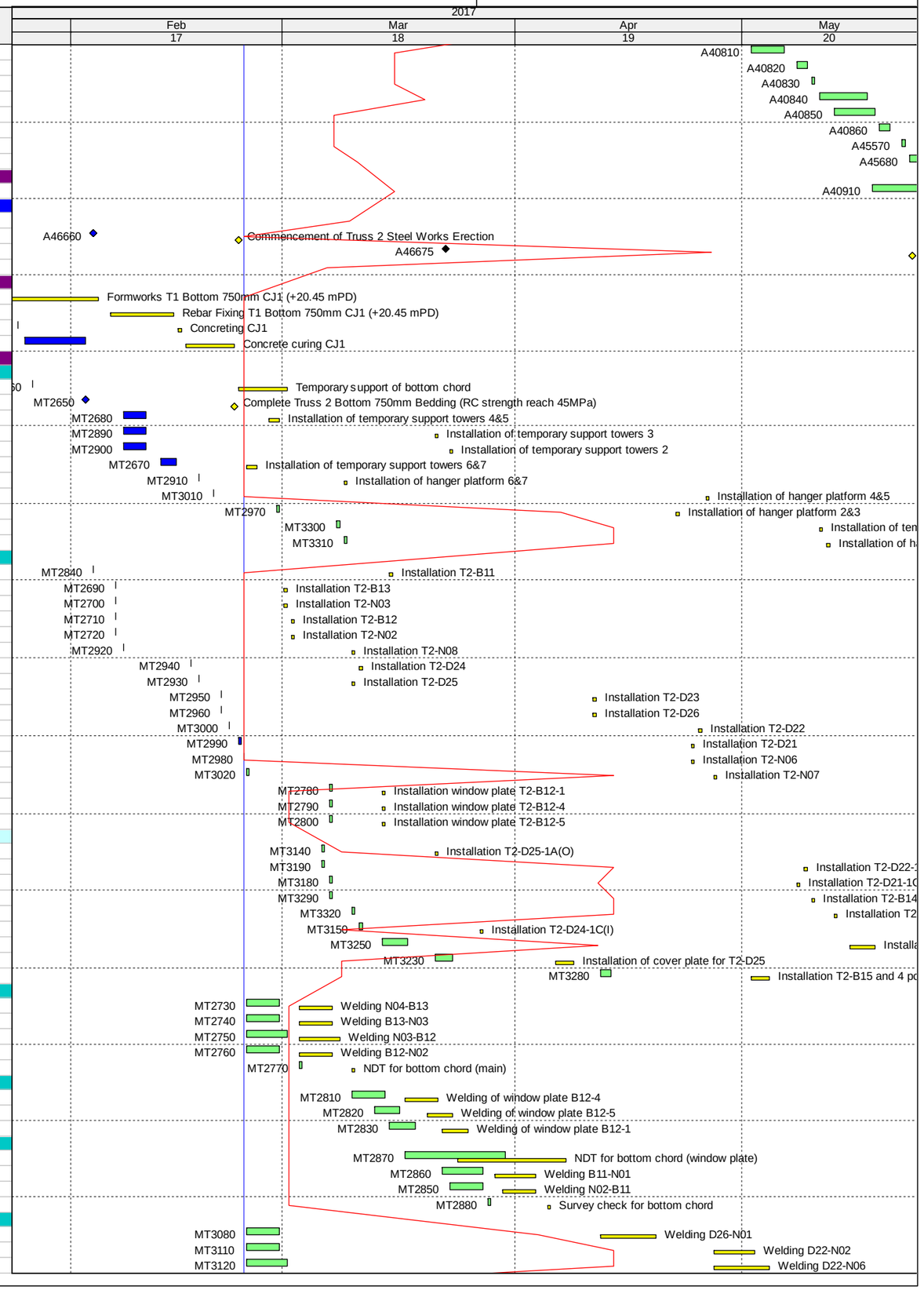

Data Date: 24-Feb-17
Layout Name: MICP_3MRP Master
File Name: M+ MICP D15 OP3A - Month 17 - 28 Feb 2017

Three Month Rolling Programme (3MRP) Month 17 - 28 Feb 2017

Activity ID	Activity Name	MICP D15 O3A	MICP D15 O3A	MICP D15 O3A	Start	Finish	Planned B/L % Complete	Actual % Complete	Finish Variance (+/-d)
MT3030	Welding D25-N04	5	24-Feb-17	01-Mar-17	24-Feb-17	01-Mar-17	0%	0%	13
MT3040	Welding D25-N08	5	24-Feb-17	01-Mar-17	24-Feb-17	01-Mar-17	0%	0%	13
MT3070	Welding D23-N02	4	24-Feb-17	28-Feb-17	24-Feb-17	28-Feb-17	0%	0%	39
MT3100	Welding D21-N01	5	25-Feb-17	02-Mar-17	25-Feb-17	02-Mar-17	0%	0%	47
MT3050	Welding D24-N03	4	02-Mar-17	06-Mar-17	02-Mar-17	06-Mar-17	0%	0%	13
MT3060	Welding D24-N08	5	02-Mar-17	07-Mar-17	02-Mar-17	07-Mar-17	0%	0%	13
MT3130	NDT for bracing (main)	33	08-Mar-17	19-Apr-17	08-Mar-17	19-Apr-17	0%	0%	13
MT3160	Welding D25-1A(O)	4	08-Mar-17	11-Mar-17	08-Mar-17	11-Mar-17	0%	0%	13
MT3170	Welding D24-1C(I)	4	13-Mar-17	16-Mar-17	13-Mar-17	16-Mar-17	0%	0%	13
MT3240	Welding of cover for T2-D25	4	23-Mar-17	27-Mar-17	23-Mar-17	27-Mar-17	0%	0%	13
MT3090	Welding D21-N06	5	28-Mar-17	01-Apr-17	28-Mar-17	01-Apr-17	0%	0%	21
Welding and NDT for Window plates									
MT3220	Welding D22-1A(O)	4	07-Mar-17	10-Mar-17	07-Mar-17	10-Mar-17	0%	0%	49
MT3200	Welding D21-1C(I)	4	09-Mar-17	13-Mar-17	09-Mar-17	13-Mar-17	0%	0%	47
MT3210	NDT for bracing (window plate)	4	13-Mar-17	16-Mar-17	13-Mar-17	16-Mar-17	0%	0%	47
Welding and NDT for cover and shaped plates									
MT3260	Welding of TCB bolts and shaped plates for T2-D21	4	14-Mar-17	17-Mar-17	14-Mar-17	17-Mar-17	0%	0%	47
MT3270	NDT for cover and shaped plates, T2-D22-1A	3	17-Mar-17	20-Mar-17	17-Mar-17	20-Mar-17	0%	0%	47
Welding and NDT for Top Chords									
MT3370	Welding N07-B14	5	10-Mar-17	15-Mar-17	10-Mar-17	15-Mar-17	0%	0%	49
MT3380	Welding B14-N06	5	10-Mar-17	15-Mar-17	10-Mar-17	15-Mar-17	0%	0%	49
MT3390	Welding N06-N05	1	11-Mar-17	11-Mar-17	11-Mar-17	11-Mar-17	0%	0%	49
MT3330	Welding N08-B15-1E/1F	5	19-Apr-17	24-Apr-17	19-Apr-17	24-Apr-17	0%	0%	13
MT3360	Welding N07-B15-1A/1B	5	19-Apr-17	24-Apr-17	19-Apr-17	24-Apr-17	0%	0%	13
MT3340	Welding B15-B15-1A/1B	4	25-Apr-17	28-Apr-17	25-Apr-17	28-Apr-17	0%	0%	13
MT3350	Welding B15-B15-1E/1F	5	25-Apr-17	29-Apr-17	25-Apr-17	29-Apr-17	0%	0%	13
MT3400	NDT for top chord (main)	7	25-Apr-17	04-May-17	25-Apr-17	04-May-17	0%	0%	14
Completion of T2 Installation									
MT3410	Survey check for overall truss T2	2	21-Mar-17	22-Mar-17	21-Mar-17	22-Mar-17	0%	0%	47
RC Works CJ2 to +23.7mPD (Bottom Chord)									
A47240	Rebar Fixing CJ2 @GL M-K	8	01-Apr-17	11-Apr-17	01-Apr-17	11-Apr-17	0%	0%	13
A47250	Formworks CJ2 @GL M-K	1	12-Apr-17	12-Apr-17	12-Apr-17	12-Apr-17	0%	0%	13
A47280	Rebar Fixing CJ2 @GL K-H	9	12-Apr-17	25-Apr-17	12-Apr-17	25-Apr-17	0%	0%	13
A47260	Concreting CJ2 @GL M-K	1	13-Apr-17	13-Apr-17	13-Apr-17	13-Apr-17	0%	0%	13
A47270	Concrete Curing CJ2 @GL M-K	7	14-Apr-17	20-Apr-17	14-Apr-17	20-Apr-17	0%	0%	21
A47290	Formworks CJ2 @GL K-H	2	26-Apr-17	27-Apr-17	26-Apr-17	27-Apr-17	0%	0%	13
A47320	Rebar Fixing CJ2 @GL H-E	10	26-Apr-17	09-May-17	26-Apr-17	09-May-17	0%	0%	13
A47300	Concreting CJ2 @GL K-H	1	28-Apr-17	28-Apr-17	28-Apr-17	28-Apr-17	0%	0%	13
A47310	Concrete Curing CJ2 @GL K-H	7	29-Apr-17	05-May-17	29-Apr-17	05-May-17	0%	0%	18
A47360	Formworks CJ2 @GL H-E	1	10-May-17	10-May-17	10-May-17	10-May-17	0%	0%	13
A47380	Concreting CJ2 @GL H-E	1	11-May-17	11-May-17	11-May-17	11-May-17	0%	0%	13
A47390	Concrete Curing CJ2 @GL H-E	6	12-May-17	17-May-17	12-May-17	17-May-17	0%	0%	15
RC Works to CJ3 to +29.3mPD (7 nos. of Bracing)									
A47400	Rebar Fixing CJ3 @GL K-H	5	06-May-17	11-May-17	06-May-17	11-May-17	0%	0%	15
A47410	Formworks CJ3 @GL K-H	2	12-May-17	13-May-17	12-May-17	13-May-17	0%	0%	15
A47420	Concreting CJ3 @GL K-H	1	15-May-17	15-May-17	15-May-17	15-May-17	0%	0%	15
A47430	CJ3 @GL K-H Concrete Curing	7	16-May-17	22-May-17	16-May-17	22-May-17	0%	0%	18
A47440	Rebar Fixing CJ3 @GL H-E	4	18-May-17	22-May-17	18-May-17	22-May-17	0%	0%	12
A47450	Formworks CJ3 @GL H-E	1	23-May-17	23-May-17	23-May-17	23-May-17	0%	0%	12
A47540	Rebar Fixing CJ3 @GL M-K	5	23-May-17	27-May-17	23-May-17	27-May-17	0%	0%	12
RC Works to CJ4 to 34.75mPD (7 nos. of Bracing)									
A47960	Rebar Fixing CJ4 @GL K-H	5	23-May-17	27-May-17	23-May-17	27-May-17	0%	0%	15
Site Construction of Truss 3									
A12360	Commencement of Truss 3 Construction	0	24-Feb-17		24-Feb-17		0%	0%	5
A12430	Commencement of Truss 3 Steel Works Erection	0	04-Mar-17		04-Mar-17		0%	0%	16
A12960	T3 Steel Truss Erection (LoE)	65	04-Mar-17	25-May-17	04-Mar-17	25-May-17	0%	0%	13
A13190	T3 Steel Truss Concrete Encasement (LoE)	63	08-May-17	21-Jul-17	08-May-17	21-Jul-17	0%	0%	13
RC Works for CJ1 to +20.45mPD (Prior to Bottom Chord Erection)									
A12580	Formworks T3 Bottom 450mm CJ1 (+20.45 mPD)	6	24-Feb-17	02-Mar-17	13-Feb-17	17-Feb-17 A	0%	100%	16
A12680	Rebar Fixing T3 Bottom 450mm CJ1 (+20.45 mPD)	3	03-Mar-17	06-Mar-17	18-Feb-17	24-Feb-17 A	0%	100%	13
A12760	Concreting CJ1	1	24-Feb-17	24-Feb-17	24-Feb-17	24-Feb-17	0%	0%	13
A12850	Concrete curing CJ1	7	25-Feb-17	03-Mar-17	25-Feb-17	03-Mar-17	0%	0%	15
T3 Steel Erection (incl. Modular Towers & Working Platform)									
Temporary Supports & Modular Towers									
MT3470	Complete Truss 3 Bottom 450mm Bedding (RC strength reach 45MPa)	0		03-Mar-17		03-Mar-17	0%	0%	13
MT3480	Temporary support of bottom chord	6	04-Mar-17	10-Mar-17	04-Mar-17	10-Mar-17	0%	0%	13
MT3760	Installation of temporary support towers (G12)	5	20-Mar-17	24-Mar-17	20-Mar-17	24-Mar-17	0%	0%	13
MT3790	Installation of temporary support towers (G11)	1	28-Mar-17	28-Mar-17	28-Mar-17	28-Mar-17	0%	0%	13
MT3820	Installation of temporary support towers (G10)	1	06-Apr-17	06-Apr-17	06-Apr-17	06-Apr-17	0%	0%	13
MT3880	Installation of temporary support towers (G8 & G9)	1	18-Apr-17	18-Apr-17	18-Apr-17	18-Apr-17	0%	0%	13
Installation of Bottom Chords, Bracings & Top Chords									
MT3490	Installation T3-B11	1	11-Mar-17	11-Mar-17	11-Mar-17	11-Mar-17	0%	0%	13
MT3500	Installation T3-N02	1	13-Mar-17	13-Mar-17	13-Mar-17	13-Mar-17	0%	0%	13
MT3510	Installation T3-B12	1	14-Mar-17	14-Mar-17	14-Mar-17	14-Mar-17	0%	0%	13
MT3520	Installation T3-N03	1	15-Mar-17	15-Mar-17	15-Mar-17	15-Mar-17	0%	0%	13
MT3530	Installation T3-B13	1	16-Mar-17	16-Mar-17	16-Mar-17	16-Mar-17	0%	0%	13
MT3540	Installation T3-B14	1	17-Mar-17	17-Mar-17	17-Mar-17	17-Mar-17	0%	0%	13
MT3550	Installation T3-N04	1	18-Mar-17	18-Mar-17	18-Mar-17	18-Mar-17	0%	0%	13
MT3770	Installation T3-D27	1	25-Mar-17	25-Mar-17	25-Mar-17	25-Mar-17	0%	0%	13
MT3780	Installation T3-N08	1	27-Mar-17	27-Mar-17	27-Mar-17	27-Mar-17	0%	0%	13

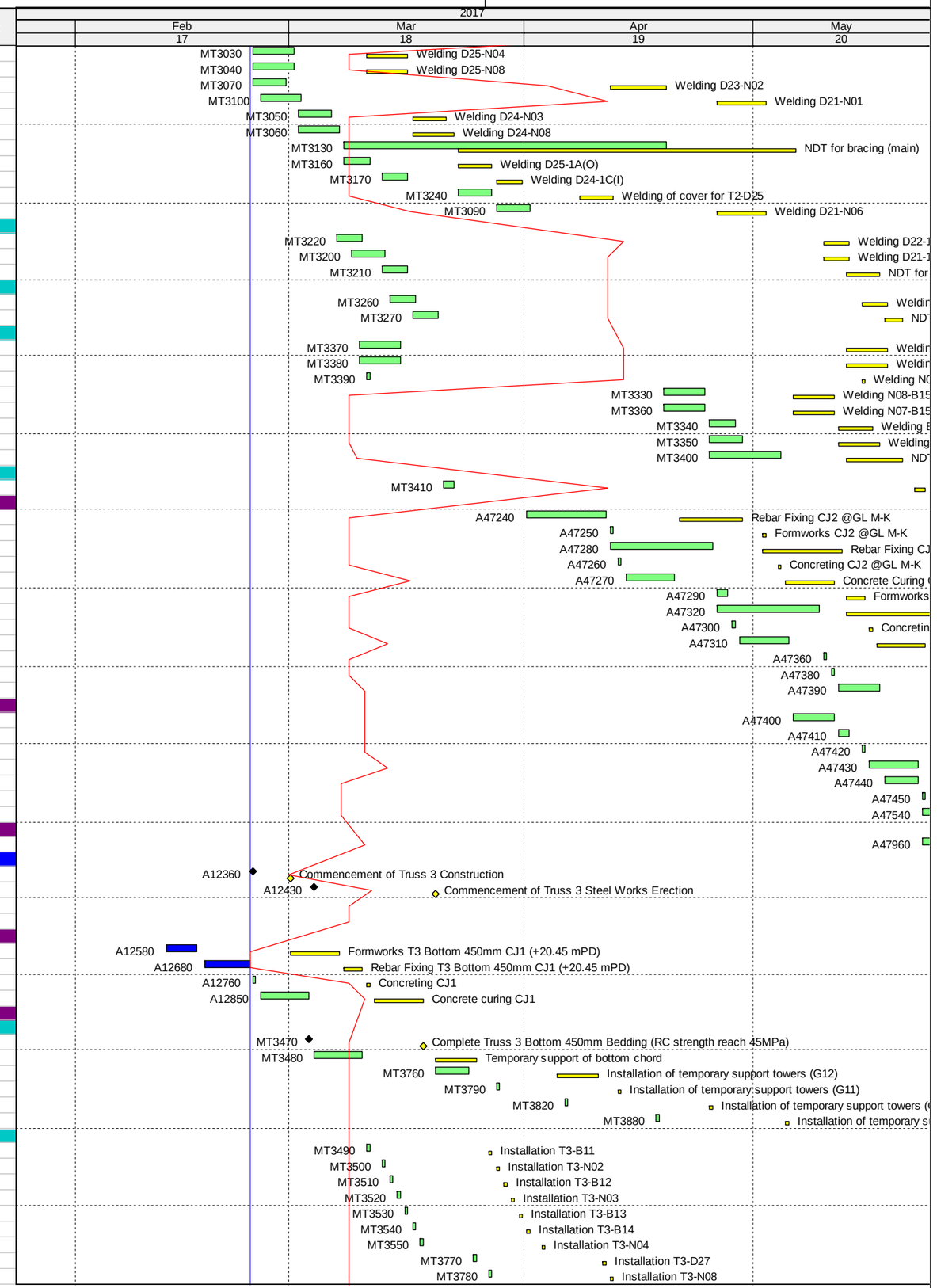

Data Date: 24-Feb-17
Layout Name: MICP_3MRP Master
File Name: M+ MICP D15 OP3A - Month 17 - 28 Feb 2017

Three Month Rolling Programme (3MRP) Month 17 - 28 Feb 2017

Activity ID	Activity Name	MICP D15 O3A	MICP D15 O3A	MICP D15 O3A	Start	Finish	Planned B/L % Complete	Actual % Complete	Finish Variance (+/-d)
MT3640	Installation window plate B14-N04	1	29-Mar-17	29-Mar-17	29-Mar-17	29-Mar-17	0%	0%	13
MT3650	Installation window plate B13-B14	1	30-Mar-17	30-Mar-17	30-Mar-17	30-Mar-17	0%	0%	13
MT3660	Installation window plate N03-B13	1	31-Mar-17	31-Mar-17	31-Mar-17	31-Mar-17	0%	0%	13
MT3670	Installation window plate B12-N03	1	01-Apr-17	01-Apr-17	01-Apr-17	01-Apr-17	0%	0%	13
MT3680	Installation window plates N02-B12	1	03-Apr-17	03-Apr-17	03-Apr-17	03-Apr-17	0%	0%	13
MT3800	Installation T3-D26	1	03-Apr-17	03-Apr-17	03-Apr-17	03-Apr-17	0%	0%	13
MT3810	Installation T3-D25	1	05-Apr-17	05-Apr-17	05-Apr-17	05-Apr-17	0%	0%	13
MT3830	Installation T3-N07	1	07-Apr-17	07-Apr-17	07-Apr-17	07-Apr-17	0%	0%	13
MT3840	Installation T3-B18	1	10-Apr-17	10-Apr-17	10-Apr-17	10-Apr-17	0%	0%	13
MT3860	Installation T3-D23	1	12-Apr-17	12-Apr-17	12-Apr-17	12-Apr-17	0%	0%	13
MT3870	Installation T3-D24	1	13-Apr-17	13-Apr-17	13-Apr-17	13-Apr-17	0%	0%	13
MT3890	Installation T3-N06	1	19-Apr-17	19-Apr-17	19-Apr-17	19-Apr-17	0%	0%	13
MT3910	Installation T3-D21	1	21-Apr-17	21-Apr-17	21-Apr-17	21-Apr-17	0%	0%	13
MT3920	Installation T3-D22	1	22-Apr-17	22-Apr-17	22-Apr-17	22-Apr-17	0%	0%	13
MT3930	Installation T3-N05	1	24-Apr-17	24-Apr-17	24-Apr-17	24-Apr-17	0%	0%	13
Top Chords & Bracing Windows Plates									
MT4180	Installation window plate D27-N04	1	08-Apr-17	08-Apr-17	08-Apr-17	08-Apr-17	0%	0%	13
MT4190	Installation window plate D27-N08	1	10-Apr-17	10-Apr-17	10-Apr-17	10-Apr-17	0%	0%	13
MT3850	Installation T3-B17	1	11-Apr-17	11-Apr-17	11-Apr-17	11-Apr-17	0%	0%	13
MT3900	Installation T3-B16	1	20-Apr-17	20-Apr-17	20-Apr-17	20-Apr-17	0%	0%	13
MT3940	Installation T3-B15	1	25-Apr-17	25-Apr-17	25-Apr-17	25-Apr-17	0%	0%	13
MT4200	Installation window plate B18-N08	1	29-Apr-17	29-Apr-17	29-Apr-17	29-Apr-17	0%	0%	13
MT4210	Installation window plate B17-B18	1	02-May-17	02-May-17	02-May-17	02-May-17	0%	0%	13
MT4220	Installation window plate N07-B17	1	04-May-17	04-May-17	04-May-17	04-May-17	0%	0%	13
MT4230	Installation window plate B16-N07	1	06-May-17	06-May-17	06-May-17	06-May-17	0%	0%	13
MT4240	Installation window plate N06-B16	1	09-May-17	09-May-17	09-May-17	09-May-17	0%	0%	13
MT4250	Installation window plate B15-N06	1	11-May-17	11-May-17	11-May-17	11-May-17	0%	0%	13
MT4260	Installation window plate B15-N05	1	16-May-17	16-May-17	16-May-17	16-May-17	0%	0%	13
MT4370	Installation of TCB bolts and shaped plates for T3-D26	8	17-May-17	25-May-17	17-May-17	25-May-17	0%	0%	13
Welding and NDT of bottom Chords									
MT3560	Welding B12-N03	5	20-Mar-17	24-Mar-17	20-Mar-17	24-Mar-17	0%	0%	13
MT3570	Welding N03-B13	5	20-Mar-17	24-Mar-17	20-Mar-17	24-Mar-17	0%	0%	13
MT3580	Welding B13-B14	5	20-Mar-17	24-Mar-17	20-Mar-17	24-Mar-17	0%	0%	13
MT3590	Welding B14-N04	5	20-Mar-17	24-Mar-17	20-Mar-17	24-Mar-17	0%	0%	13
MT3600	Welding N02-B12	4	24-Mar-17	28-Mar-17	24-Mar-17	28-Mar-17	0%	0%	13
MT3610	Welding N01-B11	4	25-Mar-17	29-Mar-17	25-Mar-17	29-Mar-17	0%	0%	13
MT3620	Welding B11-N02	4	25-Mar-17	29-Mar-17	25-Mar-17	29-Mar-17	0%	0%	13
MT3630	NDT for bottom chord (main)	5	28-Mar-17	01-Apr-17	28-Mar-17	01-Apr-17	0%	0%	13
Welding and NDT of window plates									
MT3690	Welding of window plates B14-N04	8	30-Mar-17	08-Apr-17	30-Mar-17	08-Apr-17	0%	0%	13
MT3700	Welding of window plates B13-B14	8	31-Mar-17	10-Apr-17	31-Mar-17	10-Apr-17	0%	0%	13
MT3710	Welding of window plates N03-B13	8	01-Apr-17	11-Apr-17	01-Apr-17	11-Apr-17	0%	0%	13
MT3720	Welding of window plates B12-N03	8	03-Apr-17	12-Apr-17	03-Apr-17	12-Apr-17	0%	0%	13
MT3730	Welding of window plates N02-B12	8	05-Apr-17	13-Apr-17	05-Apr-17	13-Apr-17	0%	0%	13
MT3740	NDT for bottom chord (window plate)	5	12-Apr-17	20-Apr-17	12-Apr-17	20-Apr-17	0%	0%	13
MT3750	Survey check for bottom chord	1	18-Apr-17	18-Apr-17	18-Apr-17	18-Apr-17	0%	0%	13
Welding and NDT of Main Bracings									
MT3950	Welding N08-N09	4	28-Mar-17	31-Mar-17	28-Mar-17	31-Mar-17	0%	0%	13
MT3960	Welding D27-N08	5	29-Mar-17	03-Apr-17	29-Mar-17	03-Apr-17	0%	0%	13
MT3970	Welding D27-N04	4	29-Mar-17	01-Apr-17	29-Mar-17	01-Apr-17	0%	0%	13
MT4170	NDT for bracing (main)	31	03-Apr-17	15-May-17	03-Apr-17	15-May-17	0%	0%	13
MT3980	Welding D26-N04	4	11-Apr-17	18-Apr-17	11-Apr-17	18-Apr-17	0%	0%	13
MT3990	Welding D26-N07	4	12-Apr-17	19-Apr-17	12-Apr-17	19-Apr-17	0%	0%	13
MT4000	Welding N08-B18	4	13-Apr-17	20-Apr-17	13-Apr-17	20-Apr-17	0%	0%	13
MT4010	Welding D25-N03	4	13-Apr-17	20-Apr-17	13-Apr-17	20-Apr-17	0%	0%	13
MT4020	Welding N07-B17	4	19-Apr-17	22-Apr-17	19-Apr-17	22-Apr-17	0%	0%	13
MT4030	Welding D25-N07	4	20-Apr-17	24-Apr-17	20-Apr-17	24-Apr-17	0%	0%	13
MT4040	Welding B17-B18	4	21-Apr-17	25-Apr-17	21-Apr-17	25-Apr-17	0%	0%	13
MT4060	Welding D24-N03	4	22-Apr-17	26-Apr-17	22-Apr-17	26-Apr-17	0%	0%	13
MT4070	Welding D23-N06	4	24-Apr-17	27-Apr-17	24-Apr-17	27-Apr-17	0%	0%	13
MT4080	Welding N07-B16	4	25-Apr-17	28-Apr-17	25-Apr-17	28-Apr-17	0%	0%	13
MT4050	Welding D23-N02	4	26-Apr-17	29-Apr-17	26-Apr-17	29-Apr-17	0%	0%	13
MT4090	Welding N06-B16	5	26-Apr-17	02-May-17	26-Apr-17	02-May-17	0%	0%	13
MT4110	Welding D24-N06	4	28-Apr-17	04-May-17	28-Apr-17	04-May-17	0%	0%	13
MT4120	Welding B15-N06	4	29-Apr-17	05-May-17	29-Apr-17	05-May-17	0%	0%	13
MT4100	Welding D22-N02	4	02-May-17	06-May-17	02-May-17	06-May-17	0%	0%	13
MT4140	Welding D21-N01	4	04-May-17	08-May-17	04-May-17	08-May-17	0%	0%	13
MT4150	Welding D21-N05	4	05-May-17	09-May-17	05-May-17	09-May-17	0%	0%	13
MT4130	Welding D22-N05	5	06-May-17	11-May-17	06-May-17	11-May-17	0%	0%	13
MT4160	Welding B15-N05	4	08-May-17	11-May-17	08-May-17	11-May-17	0%	0%	13
MT4380	Welding of TCB bolts and shaped plates for T3-D26	8	18-May-17	26-May-17	18-May-17	26-May-17	0%	0%	13
Welding and NDT of top Chords									
MT4270	Welding window plates D27-N04	8	10-Apr-17	21-Apr-17	10-Apr-17	21-Apr-17	0%	0%	13
MT4280	Welding window plates D27-N08	8	11-Apr-17	22-Apr-17	11-Apr-17	22-Apr-17	0%	0%	13
MT4360	NDT for bracing and top chord (window plate)	29	22-Apr-17	27-May-17	22-Apr-17	27-May-17	0%	0%	13
MT4290	Welding window plates B18-N08	8	28-Apr-17	09-May-17	28-Apr-17	09-May-17	0%	0%	13
MT4300	Welding window plates B17-B18	8	08-May-17	16-May-17	08-May-17	16-May-17	0%	0%	13
MT4310	Welding window plates N07-B17	8	10-May-17	18-May-17	10-May-17	18-May-17	0%	0%	13
MT4320	Welding window plates B16-N07	8	10-May-17	18-May-17	10-May-17	18-May-17	0%	0%	13
MT4330	Welding window plates N06-B16	8	11-May-17	19-May-17	11-May-17	19-May-17	0%	0%	13

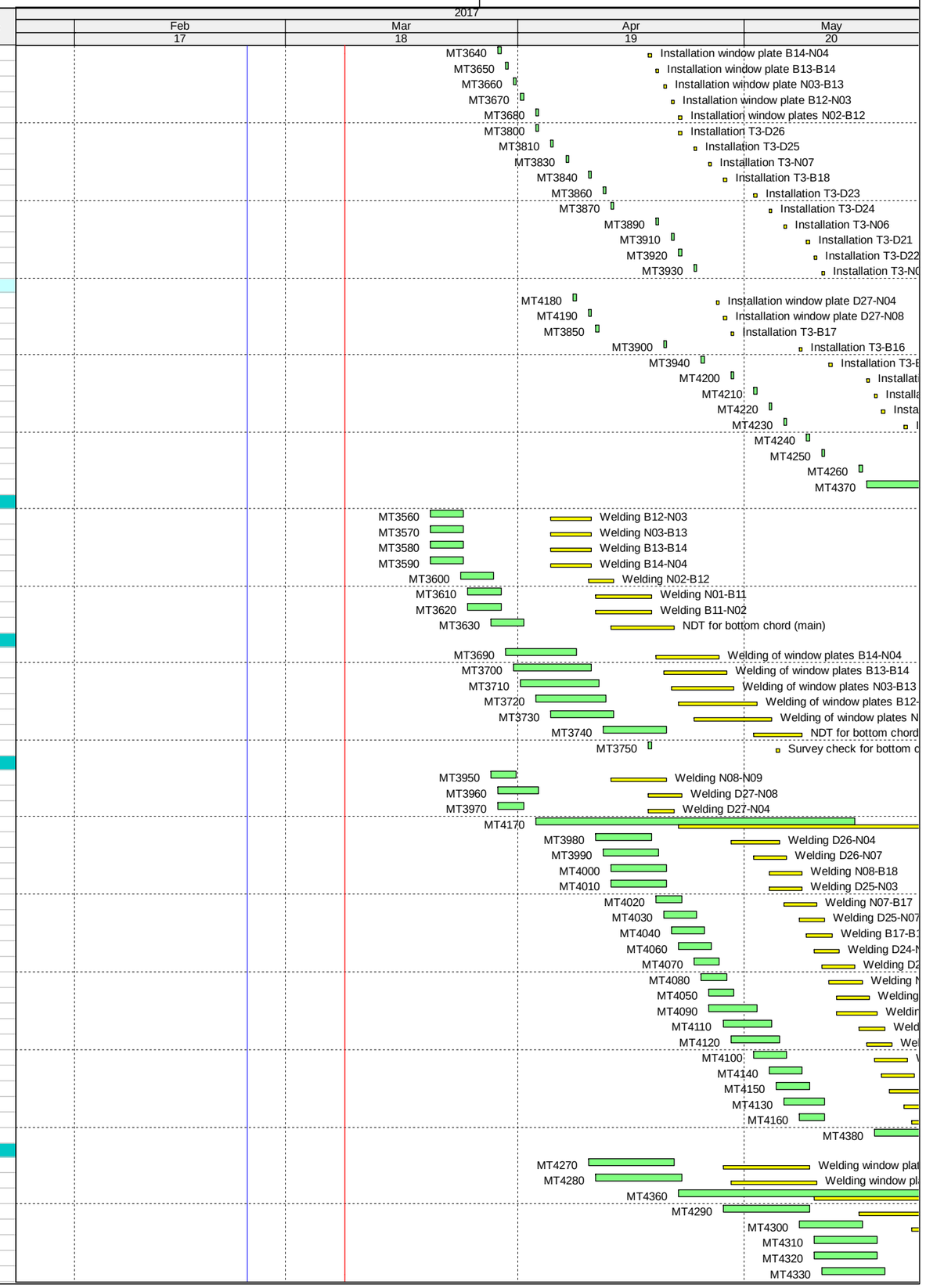

Data Date: 24-Feb-17
Layout Name: MICP_3MRP Master
File Name: M+ MICP D15 OP3A - Month 17 - 28 Feb 2017

Three Month Rolling Programme (3MRP) Month 17 - 28 Feb 2017

Activity ID	Activity Name	MICP D15 O3A	MICP D15 O3A	MICP D15 O3A	Start	Finish	Planned B/L % Complete	Actual % Complete	Finish Variance (+/-d)
MT4340	Welding window plates B15-N06	8	17-May-17	25-May-17	17-May-17	25-May-17	0%	0%	13
MT4350	Welding window plates B15-N05	8	17-May-17	25-May-17	17-May-17	25-May-17	0%	0%	13
RC Works CJ2 to +23.7mPD (Bottom Chord)									
A13210	Rebar Fixing CJ2 @GL H-F	9	08-May-17	17-May-17	08-May-17	17-May-17	0%	0%	13
A13260	Formworks CJ2 @GL H-F	1	18-May-17	18-May-17	18-May-17	18-May-17	0%	0%	13
A13500	Rebar Fixing CJ2 @GL F-E	9	18-May-17	27-May-17	18-May-17	27-May-17	0%	0%	13
A13330	Concreting CJ2 @GL H-F	1	19-May-17	19-May-17	19-May-17	19-May-17	0%	0%	13
A13430	Concrete Curing CJ2 @GL H-F	7	20-May-17	26-May-17	20-May-17	26-May-17	0%	0%	17
Site Construction of Truss 4									
A15430	Commencement of Truss 4 Construction	0	24-Feb-17		24-Feb-17		0%	0%	5
A15440	Commencement of Truss 4 Steel Works Erection	0	13-Mar-17		13-Mar-17		0%	0%	5
A15490	T4 Steel Truss Erection (LoE)	65	13-Mar-17	05-Jun-17	13-Mar-17	05-Jun-17	0%	0%	5
A15510	T4 Steel Truss Concrete Encasement (LoE)	64	16-May-17	01-Aug-17	16-May-17	01-Aug-17	0%	0%	4
RC Works for CJ1 to +20.45mPD (Prior to Bottom Chord Erection)									
A15450	Formworks T4 Bottom 450mm CJ1 (+20.45 mPD)	6	24-Feb-17	02-Mar-17	23-Feb-17	01-Mar-17	0%	20%	5
A15460	Rebar Fixing T4 Bottom 450mm CJ1 (+20.45 mPD)	3	01-Mar-17	04-Mar-17	01-Mar-17	04-Mar-17	0%	0%	5
A15470	Concreting CJ1	1	04-Mar-17	06-Mar-17	04-Mar-17	06-Mar-17	0%	0%	5
A15480	Concrete curing CJ1	7	06-Mar-17	13-Mar-17	06-Mar-17	13-Mar-17	0%	0%	5
T4 Steel Erection (incl. Modular Towers & Working Platform)									
Temporary Supports & Modular Towers									
MT4500	Complete Truss 4 Bottom 450mm Bedding (RC strength reach 45MPa)	0		13-Mar-17		13-Mar-17	0%	0%	5
MT4510	Temporary support of bottom chord	2	13-Mar-17	15-Mar-17	13-Mar-17	15-Mar-17	0%	0%	5
MT4660	Installation of temporary support towers	3	18-Mar-17	22-Mar-17	18-Mar-17	22-Mar-17	0%	0%	5
MT4670	Installation of temporary support towers	2	24-Mar-17	27-Mar-17	24-Mar-17	27-Mar-17	0%	0%	5
MT4690	Installation of temporary support towers	1	19-Apr-17	20-Apr-17	19-Apr-17	20-Apr-17	0%	0%	5
MT4750	Installation of temporary support towers	1	26-Apr-17	27-Apr-17	26-Apr-17	27-Apr-17	0%	0%	5
MT4780	Installation of temporary support towers	1	08-May-17	09-May-17	08-May-17	09-May-17	0%	0%	5
MT4810	Installation of temporary support towers	1	11-May-17	12-May-17	11-May-17	12-May-17	0%	0%	5
Installation of Bottom Chords, Bracings & Top Chords									
MT4520	Installation T4-B13	1	15-Mar-17	16-Mar-17	15-Mar-17	16-Mar-17	0%	0%	5
MT4530	Installation T4-N04	1	16-Mar-17	17-Mar-17	16-Mar-17	17-Mar-17	0%	0%	5
MT4540	Installation T4-B12	1	17-Mar-17	18-Mar-17	17-Mar-17	18-Mar-17	0%	0%	5
MT4550	Installation T4-N03	1	20-Mar-17	21-Mar-17	20-Mar-17	21-Mar-17	0%	0%	5
MT4560	Installation T4-B11	1	24-Mar-17	25-Mar-17	24-Mar-17	25-Mar-17	0%	0%	5
MT4570	Installation T4-N02	1	25-Mar-17	27-Mar-17	25-Mar-17	27-Mar-17	0%	0%	5
MT4680	Installation T4-D27	1	18-Apr-17	19-Apr-17	18-Apr-17	19-Apr-17	0%	0%	5
MT4700	Installation T4-N09	1	21-Apr-17	22-Apr-17	21-Apr-17	22-Apr-17	0%	0%	5
MT4720	Installation T4-D26	1	22-Apr-17	24-Apr-17	22-Apr-17	24-Apr-17	0%	0%	5
MT4730	Installation T4-D25	1	24-Apr-17	25-Apr-17	24-Apr-17	25-Apr-17	0%	0%	5
MT4740	Installation T4-D24	1	25-Apr-17	26-Apr-17	25-Apr-17	26-Apr-17	0%	0%	5
MT4760	Installation T4-N08	1	27-Apr-17	28-Apr-17	27-Apr-17	28-Apr-17	0%	0%	5
MT4770	Installation T4-D23	1	06-May-17	08-May-17	06-May-17	08-May-17	0%	0%	5
MT4800	Installation T4-N06	1	10-May-17	11-May-17	10-May-17	11-May-17	0%	0%	5
MT4820	Installation T4-D21	1	12-May-17	13-May-17	12-May-17	13-May-17	0%	0%	5
MT4830	Installation T4-D22	1	13-May-17	15-May-17	13-May-17	15-May-17	0%	0%	5
Top Chords & Bracing Windows Plates									
MT4710	Installation T4-B15 (Part 1&2)	2	28-Apr-17	02-May-17	28-Apr-17	02-May-17	0%	0%	5
MT4790	Installation T4-B14	1	09-May-17	10-May-17	09-May-17	10-May-17	0%	0%	5
MT4840	Installation T4-N07	1	13-May-17	15-May-17	13-May-17	15-May-17	0%	0%	5
Welding and NDT of bottom Chords									
MT4580	Welding N05-B13	4	29-Mar-17	03-Apr-17	29-Mar-17	03-Apr-17	0%	0%	5
MT4640	NDT for bottom chord (main)	24	06-Apr-17	10-May-17	06-Apr-17	10-May-17	0%	0%	5
MT4590	Welding N04-B13	4	08-Apr-17	13-Apr-17	08-Apr-17	13-Apr-17	0%	0%	5
MT4600	Welding N04-B12	4	10-Apr-17	18-Apr-17	10-Apr-17	18-Apr-17	0%	0%	5
MT4610	Welding N03-B12	4	13-Apr-17	21-Apr-17	13-Apr-17	21-Apr-17	0%	0%	5
MT4620	Welding B11-N03	4	27-Apr-17	04-May-17	27-Apr-17	04-May-17	0%	0%	5
MT4630	Welding B11-N02	4	29-Apr-17	06-May-17	29-Apr-17	06-May-17	0%	0%	5
MT4650	Survey check for bottom chord	1	06-May-17	08-May-17	06-May-17	08-May-17	0%	0%	5
Welding and NDT of main Bracings and Top Chords									
MT5000	Welding N05-N09	4	04-May-17	09-May-17	04-May-17	09-May-17	0%	0%	5
MT4850	Welding D24-N03	4	05-May-17	10-May-17	05-May-17	10-May-17	0%	0%	5
MT4920	Welding D26-N08	5	06-May-17	12-May-17	06-May-17	12-May-17	0%	0%	5
MT5010	Welding D26-N04	4	09-May-17	13-May-17	09-May-17	13-May-17	0%	0%	5
MT4860	Welding N06-N02	5	10-May-17	16-May-17	10-May-17	16-May-17	0%	0%	5
MT5090	NDT for bracing and top chord (main)	20	11-May-17	05-Jun-17	11-May-17	05-Jun-17	0%	0%	5
MT4930	Welding N08-D25	4	12-May-17	17-May-17	12-May-17	17-May-17	0%	0%	5
MT5020	Welding D27-N04	4	12-May-17	17-May-17	12-May-17	17-May-17	0%	0%	5
MT4870	Welding D23-N03	4	15-May-17	19-May-17	15-May-17	19-May-17	0%	0%	5
MT4940	Welding D24-N08	4	16-May-17	20-May-17	16-May-17	20-May-17	0%	0%	5
MT5030	Welding B15-D27	3	17-May-17	20-May-17	17-May-17	20-May-17	0%	0%	5
MT5040	Welding N09-D27	4	18-May-17	23-May-17	18-May-17	23-May-17	0%	0%	5
MT4880	Welding D22-B11	4	19-May-17	24-May-17	19-May-17	24-May-17	0%	0%	5
MT5050	Welding N09-B15	5	19-May-17	25-May-17	19-May-17	25-May-17	0%	0%	5
MT4950	Welding N08-B15	4	20-May-17	25-May-17	20-May-17	25-May-17	0%	0%	5
MT4890	Welding D21-N02	4	22-May-17	26-May-17	22-May-17	26-May-17	0%	0%	5
MT4900	Welding B14-N08	5	23-May-17	29-May-17	23-May-17	29-May-17	0%	0%	5
MT5060	Welding B15-1--B15-2	4	23-May-17	27-May-17	23-May-17	27-May-17	0%	0%	5
RC Works CJ2 to +23.7mPD (Bottom Chord)									
A15540	Rebar Fixing CJ2 @GL F-D	9	16-May-17	26-May-17	16-May-17	26-May-17	0%	0%	5
M+ Tower Structure RC Works									

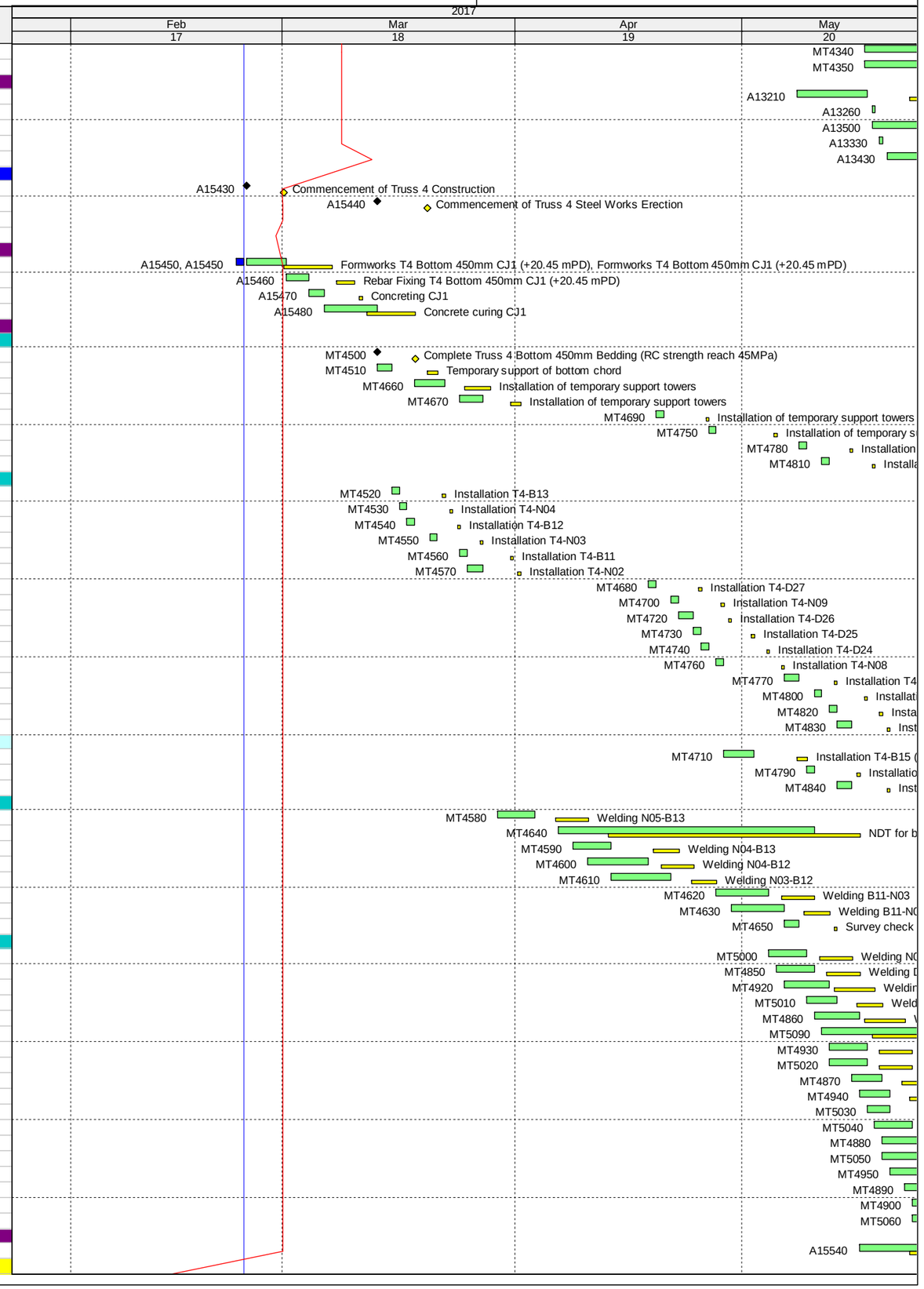

Data Date: 24-Feb-17
Layout Name: MICP_3MRP Master
File Name: M+ MICP D15 OP3A - Month 17 - 28 Feb 2017

Three Month Rolling Programme (3MRP) Month 17 - 28 Feb 2017

Activity ID	Activity Name	MICP D15 O3A	MICP D15 O3A	MICP D15 O3A	Start	Finish	Planned B/L % Complete	Actual % Complete	Finish Variance (+/-d)
Tower Structure - West Core Wall (Non-deferred Zone M) @ GL 7-8/A-E									
A42960	4F-5F Wall, Column & 5F slab (GL 7-8/A-E)	14	10-Jun-17	26-Jun-17	10-Jun-17	26-Jun-17	0%	0%	-24
M+ Podium & Tower FACADE Preliminaries									
VMU DESIGN SUBMISSION									
VMU - L3 Storefront									
A51160	6th Shopdrawing Submission	18	24-Feb-17	13-Mar-17	24-Feb-17	13-Mar-17	100%	0%	-69
A51170	6th Shopdrawing Submission - Review & Approval	21	14-Mar-17	03-Apr-17	14-Mar-17	03-Apr-17	100%	0%	-69
VMU SAMPLE SUBMISSION & APPROVALS									
Visual Mock Up									
Tower Facade PC+CW-VMU									
A18510	Production of Terracotta for Tower VMU	48	24-Feb-17	25-Apr-17	24-Feb-17	25-Apr-17	100%	0%	-53
A18520	Delivery of Terracotta to precast Factory from Italy (by air) VMU 01	9	26-Apr-17	08-May-17	26-Apr-17	08-May-17	55.56%	0%	-53
A18530	Precast Delivery Panel Concreting	10	09-May-17	19-May-17	09-May-17	19-May-17	0%	0%	-53
A18540	Delivery of Precast to Inspection Area (in Factory)	1	20-May-17	20-May-17	20-May-17	20-May-17	0%	0%	-53
A18550	Installation of Mock Up, Inspection & Approval of VMU-Tower (in Factory)	5	22-May-17	26-May-17	22-May-17	26-May-17	0%	0%	-53
Concrete Shell - VMU									
Podium Facade -VMU									
A18560	Production of Terracotta for Podium VMU	54	24-Feb-17	04-May-17	24-Feb-17	04-May-17	98.15%	0%	-53
A18570	Delivery of Terracotta to precast Factory from Italy (by air) VMU 02	9	05-May-17	15-May-17	05-May-17	15-May-17	0%	0%	-53
A18580	Production of Precast Panel & Delivery	32	16-May-17	22-Jun-17	16-May-17	22-Jun-17	0%	0%	-53
A18590	Installation of Visual Mock Up	3	23-Jun-17	26-Jun-17	23-Jun-17	26-Jun-17	0%	0%	-53
A18600	Inspection & Approval of VMU - Podium Facade	3	27-Jun-17	29-Jun-17	27-Jun-17	29-Jun-17	0%	0%	-53
GF Ceramic Cladding, GW with Ceramic Mullion - VMU									
A18610	Aluminium Perforated Panel Fabrication	27	24-Feb-17	27-Mar-17	24-Feb-17	27-Mar-17	100%	0%	-53
A18620	Production of Terracotta	20	24-Feb-17	18-Mar-17	24-Feb-17	18-Mar-17	100%	0%	-53
A18630	Delivery of Terracotta to Precast Factory from Italy (by air) VMU 03	9	20-Mar-17	29-Mar-17	20-Mar-17	29-Mar-17	100%	0%	-53
A18640	Casting Ceramic Mullion	7	30-Mar-17	07-Apr-17	30-Mar-17	07-Apr-17	100%	0%	-53
A18650	Delivery and Installation of Ceramic Mullion & Tube Mock Up	7	08-Apr-17	19-Apr-17	08-Apr-17	19-Apr-17	100%	0%	-53
A18660	Glazing & Sealant Application	2	20-Apr-17	21-Apr-17	20-Apr-17	21-Apr-17	100%	0%	-53
A18670	Inspection & Approval of Visual Mock Up	3	22-Apr-17	25-Apr-17	22-Apr-17	25-Apr-17	100%	0%	-53
Hybrid with GW - VMU									
T Mullion with GW -VMU									
A18690	Glass Door Frame Fabrication	40	24-Feb-17	12-Apr-17	24-Feb-17	12-Apr-17	100%	0%	-53
A18700	Installaiton of Glass Dorr	3	13-Apr-17	19-Apr-17	13-Apr-17	19-Apr-17	100%	0%	-53
A18710	Inspection & Approval of VMU	7	20-Apr-17	27-Apr-17	20-Apr-17	27-Apr-17	100%	0%	-53
Garden Gallery -VMU									
A18720	Prodcution of Terracotta	54	24-Feb-17	04-May-17	24-Feb-17	04-May-17	98.15%	0%	-53
A18730	Delivery of Terracotta to Site from Italy (by air) VMU 08	9	05-May-17	15-May-17	05-May-17	15-May-17	0%	0%	-53
A18740	Installation of Terracotta Mock Up	5	16-May-17	20-May-17	16-May-17	20-May-17	0%	0%	-53
EMBED SHOPDRAWINGS SUBMISSION									
EMBED - B1 Glass Wall with T Mullion									
A51470	4th Shopdrawing Submission - Review & Approval	14	24-Feb-17	09-Mar-17	20-Jan-17	28-Feb-17	100%	65%	-59
A51480	5th Shopdrawing Submission	14	28-Feb-17	14-Mar-17	28-Feb-17	14-Mar-17	100%	0%	-59
A51490	5th Shopdrawing Submission - Review & Approval	14	14-Mar-17	28-Mar-17	14-Mar-17	28-Mar-17	100%	0%	-59
SHOP DRAWING SUBMISSIONS FACADE SYSTEM & EMBEDS									
SHOP DRAWING - Tower Facade Panel									
A51230	Concept - 3rd Shopdrawing Submission - Review & Approval	14	24-Feb-17	09-Mar-17	02-Jan-17	07-Mar-17	100%	21%	-66
SHOP DRAWING - Podium Facade Panel									
A51250	Concept - 2nd Shopdrawing Submission - Review & Approval	14	24-Feb-17	09-Mar-17	21-Jan-17	07-Mar-17	100%	21%	-66
SHOP DRAWING - Glass Wall with T Mullion									
A51280	Concept - 2nd Shopdrawing Submission - Review & Approval	21	24-Feb-17	16-Mar-17	25-Jan-17	06-Mar-17	100%	48%	-45
SHOP DWG - Glass Wall with Ceramic/Precast Concrete Mullion,Ceramic Concrete Tube & Perforated Clada									
A51310	Concept - 1st Shopdrawing Submission - Review & Approval	21	24-Feb-17	16-Mar-17	21-Dec-16	06-Mar-17	100%	48%	-45
SHOP DRAWING - Strip Glazing at Skylight Gallery									
A51330	Concept - 2nd Shopdrawing Submission - Review & Approval	21	24-Feb-17	16-Mar-17	30-Dec-16	06-Mar-17	100%	48%	-56
SHOP DRAWING - Plaza Skylight at L3									
A51350	Concept - 2nd Shopdrawing Submission - Review & Approval	21	24-Feb-17	16-Mar-17	17-Dec-16	06-Mar-17	100%	48%	-56
SHOP DRAWING - L3 Storefront									
A51370	Concept - 3rd Shopdrawing Submission - Review & Approval	21	24-Feb-17	16-Mar-17	14-Dec-16	06-Mar-17	100%	48%	-58
SHOP DRAWING - Garden Gallery Ceramic Cladding									
A51390	Concept - 2nd Shopdrawing Submission - Review & Approval	21	24-Feb-17	16-Mar-17	26-Jan-17	06-Mar-17	100%	48%	-53
SHOP DRAWING - Metal Cladding FAC-LV-01a/FAC-LV-01b (Additional Scope)									
A51400	1st Shopdrawing Submission	32	24-Feb-17	27-Mar-17	24-Feb-17	27-Mar-17	100%	0%	-69
A51410	1st Shopdrawing Submission - Review & Approval	21	28-Mar-17	17-Apr-17	28-Mar-17	17-Apr-17	100%	0%	-69
A51420	2nd Shopdrawing Submission	14	18-Apr-17	01-May-17	18-Apr-17	01-May-17	100%	0%	-69
A51430	2nd Shopdrawing Submission - Review & Approval	21	02-May-17	22-May-17	02-May-17	22-May-17	9.52%	0%	-69
SHOP DRAWING - Tower Facade Lighting									
A51450	Concept - 3rd Shopdrawing Submission - Review & Approval	31	30-Nov-16	30-Dec-16	30-Nov-16	09-Mar-17	100%	55%	-69
SHOP DRAWING - Tower Facade Lighting, Electrical Works									
A39330	Concept - 1st Shopdrawing Submission - Review & Approval	49	12-Nov-16	30-Dec-16	26-Nov-16	06-Mar-17	100%	78%	-66
BD SUBMISSIONS FACADE SYSTEM & EMBEDS									
BD Submission - L3 Storefront System & Embed									
A51530	2nd Submission - Review & Approval by MJV (w/ RSE Endosement)	14	24-Feb-17	09-Mar-17	22-Dec-16	05-Mar-17	100%	30%	-58
A51540	L3 Storefront Embeds - Submission to BD	0		06-Mar-17		06-Mar-17	100%	0%	-45
A51550	L3 Storefront Embeds - BD Approval	60	06-Mar-17	05-May-17	06-Mar-17	05-May-17	75%	0%	-56
A51560	L3 Storefront Embeds - Concent	30	05-May-17	04-Jun-17	05-May-17	04-Jun-17	0%	0%	-56
BD Submission - Tower Precast Facade System & Embed									
A51620	Tower Precast Facade Embeds - BD Approval	60	17-Mar-17	15-May-17	11-Nov-16	06-Jan-17 A	80%	100%	61
A51630	Tower Precast Facade Embeds - Concent	30	16-May-17	14-Jun-17	07-Jan-17	30-Jan-17 A	0%	100%	67
BD Submission - Podium Precast Facade System & Embed									
A51690	Podium Precast Facade Embeds - BD Approval	60	10-Mar-17	08-May-17	11-Nov-16	06-Jan-17 A	80%	100%	61
A51700	Podium Precast Facade Embeds - Concent	30	09-May-17	07-Jun-17	07-Jan-17	30-Jan-17 A	0%	100%	67

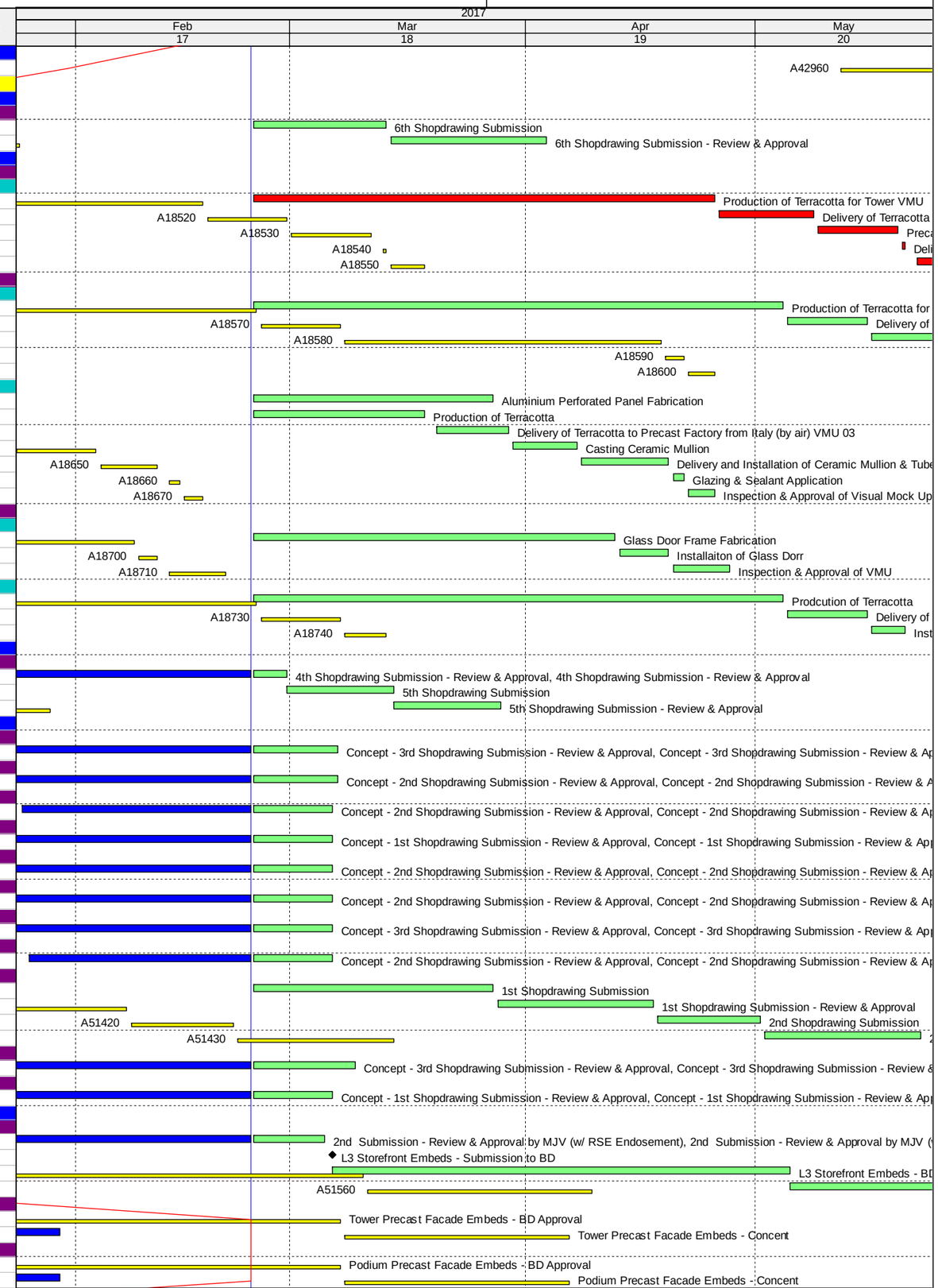

Data Date: 24-Feb-17
Layout Name: MICP_3MRP Master
File Name: M+ MICP D15 OP3A - Month 17 - 28 Feb 2017

Three Month Rolling Programme (3MRP) Month 17 - 28 Feb 2017

Activity ID	Activity Name	MICP D15 O3A	MICP D15 O3A	MICP D15 O3A	Start	Finish	Planned B/L % Complete	Actual % Complete	Finish Variance (+/-d)
BD Submission - Garden Gallery Ceramic Cladding System & Embed									
A51760	2nd Submission - Review & Approval by MJV (w/ RSE Endosement)	14	03-Mar-17	16-Mar-17	22-Dec-16	07-Mar-17	100%	21%	-59
A51770	Garden Gallery Ceramic - Submission to BD	0		07-Mar-17		07-Mar-17	100%	0%	-42
A51780	Garden Gallery Ceramic - BD Approval	60	07-Mar-17	06-May-17	07-Mar-17	06-May-17	70%	0%	-53
A51790	Garden Gallery Ceramic - Concent	30	06-May-17	05-Jun-17	06-May-17	05-Jun-17	0%	0%	-53
BD Submission - Glass Wall with T Mullion System & Embed									
A51810	1st Submission - Review & Approval by MJV	14	24-Feb-17	09-Mar-17	19-Nov-16	07-Mar-17	100%	21%	-60
A51820	2nd Submission	7	07-Mar-17	14-Mar-17	07-Mar-17	14-Mar-17	100%	0%	-60
A51830	2nd Submission - Review & Approval by MJV (w/ RSE Endosement)	14	14-Mar-17	28-Mar-17	14-Mar-17	28-Mar-17	100%	0%	-60
A51850	Glass Wall with T Mullion - Submission to BD	0		28-Mar-17		28-Mar-17	100%	0%	-48
A51860	Glass Wall with T Mullion - BD Approval	60	28-Mar-17	27-May-17	28-Mar-17	27-May-17	46.67%	0%	-60
A51870	Glass Wall with T Mullion - Concent	30	27-May-17	26-Jun-17	27-May-17	26-Jun-17	0%	0%	-60
BD Submission - Strip Glazing at Skylight Gallery & Plaza Skylight at L3 System & Embed									
A51900	2nd Submission	7	24-Feb-17	02-Mar-17	24-Feb-17	02-Mar-17	100%	0%	-69
A51910	2nd Submission - Review & Approval by MJV (w/ RSE Endosement)	14	03-Mar-17	16-Mar-17	03-Mar-17	16-Mar-17	100%	0%	-69
A51920	Strip Glazing at Skylight Gallery & Plaza Skylight - Submission to BD	0		16-Mar-17		16-Mar-17	100%	0%	-54
A51930	Strip Glazing at Skylight Gallery & Plaza Skylight - BD Approval	60	17-Mar-17	15-May-17	17-Mar-17	15-May-17	75%	0%	-66
A51950	Strip Glazing at Skylight Gallery & Plaza Skylight - Concent	30	16-May-17	14-Jun-17	16-May-17	14-Jun-17	0%	0%	-66
BD Submission - Glass Wall with Ceramic/Precast Concrete Mullion, Concrete Tube & Perforated Claddin									
A51960	1st Submission	12	24-Feb-17	07-Mar-17	24-Feb-17	07-Mar-17	100%	0%	-69
A51970	1st Submission - Review & Approval by MJV	14	08-Mar-17	21-Mar-17	08-Mar-17	21-Mar-17	100%	0%	-69
A51980	2nd Submission	7	22-Mar-17	28-Mar-17	22-Mar-17	28-Mar-17	100%	0%	-69
A51990	2nd Submission - Review & Approval by MJV (w/ RSE Endosement)	14	29-Mar-17	11-Apr-17	29-Mar-17	11-Apr-17	100%	0%	-69
A52000	Glass Wall with Ceramic & Precast Concrete Mullion - Submission to BD	0		11-Apr-17		11-Apr-17	100%	0%	-58
A52010	Glass Wall with Ceramic & Precast Concrete Mullion - BD Approval	60	12-Apr-17	10-Jun-17	12-Apr-17	10-Jun-17	36.67%	0%	-69
A52020	Glass Wall with Ceramic & Precast Concrete Mullion - Concent	30	11-Jun-17	10-Jul-17	11-Jun-17	10-Jul-17	0%	0%	-69
BD Submission - Metal Cladding FAC-LV-01a/FAC-LV-01b (North Perimeter Rd)									
A52040	1st Submission	40	24-Feb-17	04-Apr-17	24-Feb-17	04-Apr-17	100%	0%	-69
A52090	Metal Cladding (North Perimeter Rd) - Submission to BD	0	14-Mar-17		14-Mar-17*		0%	0%	1
A52100	Metal Cladding (North Perimeter Rd) - BD Approval	60	14-Mar-17	12-May-17	14-Mar-17	12-May-17	0%	0%	1
A52050	1st Submission - Review & Approval by MJV	14	05-Apr-17	18-Apr-17	05-Apr-17	18-Apr-17	100%	0%	-69
A52070	2nd Submission	7	19-Apr-17	25-Apr-17	19-Apr-17	25-Apr-17	100%	0%	-69
A52080	2nd Submission - Review & Approval by MJV (w/ RSE Endosement)	14	26-Apr-17	09-May-17	26-Apr-17	09-May-17	57.14%	0%	-69
A52110	Metal Cladding (North Perimeter Rd) - Concent	30	13-May-17	11-Jun-17	13-May-17	11-Jun-17	0%	0%	1
SHOPDRAWING SUBMISSIONS - FACADE DOORS									
Facade Doors Package #1 - Glazed door between Ceramic Concrete Mullion - Total No. of Doors = 53									
A52120	1st Shopdrawing Submission	67	24-Feb-17	01-May-17	24-Feb-17*	01-May-17	100%	0%	-69
A52130	1st Shopdrawing Submission - Review & Approval	21	02-May-17	22-May-17	02-May-17	22-May-17	9.52%	0%	-69
A52140	2nd Shopdrawing Submission	14	23-May-17	05-Jun-17	23-May-17	05-Jun-17	0%	0%	-69
A52160	2nd Shopdrawing Submission - Review & Approval	21	06-Jun-17	26-Jun-17	06-Jun-17	26-Jun-17	0%	0%	-69
Facade Doors Package #2 - Sliding door at L3 Storefront - Total No. of Doors = 4									
A52170	1st Shopdrawing Submission	67	24-Feb-17	01-May-17	24-Feb-17*	01-May-17	100%	0%	-69
A52180	1st Shopdrawing Submission - Review & Approval	21	02-May-17	22-May-17	02-May-17	22-May-17	9.52%	0%	-69
A52190	2nd Shopdrawing Submission	14	23-May-17	05-Jun-17	23-May-17	05-Jun-17	0%	0%	-69
A52200	2nd Shopdrawing - Review & Approval	21	06-Jun-17	26-Jun-17	06-Jun-17	26-Jun-17	0%	0%	-69
Facade Doors Package #3 - Swing Door at L3 Cafe- Total No. of Doors = 1									
A52210	1st Shopdrawing Submission	74	24-Feb-17	08-May-17	24-Feb-17*	08-May-17	93.24%	0%	-69
A52220	1st Shopdrawing Submission - Review & Approval	21	09-May-17	29-May-17	09-May-17	29-May-17	0%	0%	-69
A52230	2nd Shopdrawing Submission	14	30-May-17	12-Jun-17	30-May-17	12-Jun-17	0%	0%	-69
A52250	2nd Shopdrawing Submission - Review & Approval	21	13-Jun-17	03-Jul-17	13-Jun-17	03-Jul-17	0%	0%	-69
Facade Doors Package #4 - Swing Door mounted in GW with T Mullion - Total No. of Doors = 29									
A52260	1st Shopdrawing Submission	74	24-Feb-17	08-May-17	24-Feb-17*	08-May-17	93.24%	0%	-69
A52270	1st Shopdrawing Submission - Review & Approval	21	09-May-17	29-May-17	09-May-17	29-May-17	0%	0%	-69
A52280	2nd Shopdrawing Submission	14	30-May-17	12-Jun-17	30-May-17	12-Jun-17	0%	0%	-69
A52290	2nd Shopdrawing Submission - Review & Approval	21	13-Jun-17	03-Jul-17	13-Jun-17	03-Jul-17	0%	0%	-69
Facade Doors Package #5 - Large double door at B1 Transformer Room - Total No. of Doors = 1									
A52300	1st Shopdrawing Submission	81	24-Feb-17	15-May-17	24-Feb-17*	15-May-17	85.19%	0%	-69
A52310	1st Shopdrawing Submission - Review & Approval	21	16-May-17	05-Jun-17	16-May-17	05-Jun-17	0%	0%	-69
A52320	2nd Shopdrawing Submission	14	06-Jun-17	19-Jun-17	06-Jun-17	19-Jun-17	0%	0%	-69
A52340	2nd Shopdrawing Submission - Review & Approval	21	20-Jun-17	10-Jul-17	20-Jun-17	10-Jul-17	0%	0%	-69
Facade Doors Package #6 - B1 Exit Door - Total No. of Doors = 7 (7 x Manual)									
A52350	1st Shopdrawing Submission	81	24-Feb-17	15-May-17	24-Feb-17*	15-May-17	85.19%	0%	-69
A52360	1st Shopdrawing Submission - Review & Approval	21	16-May-17	05-Jun-17	16-May-17	05-Jun-17	0%	0%	-69
A52370	2nd Shopdrawing Submission	14	06-Jun-17	19-Jun-17	06-Jun-17	19-Jun-17	0%	0%	-69
A52380	2nd Shopdrawing Submission - Review & Approval	21	20-Jun-17	10-Jul-17	20-Jun-17	10-Jul-17	0%	0%	-69
Facade Doors Package #7 - Garden Gallery Door - Total No.of Doors = 2 (2 x Manual)									
A52390	1st Shopdrawing Submission	88	24-Feb-17	22-May-17	24-Feb-17*	22-May-17	78.41%	0%	-69
A52400	1st Shopdrawing Submission - Review & Approval	21	23-May-17	12-Jun-17	23-May-17	12-Jun-17	0%	0%	-69
A52410	2nd Shopdrawing Submission	14	13-Jun-17	26-Jun-17	13-Jun-17	26-Jun-17	0%	0%	-69
A52430	2nd Shopdrawing Submission - Review & Approval	21	27-Jun-17	17-Jul-17	27-Jun-17	17-Jul-17	0%	0%	-69
Facade Doors Package #8 - Doors located in Metal Cladding - Total No.of Doors =20 (20 x Manual)									
A52440	1st Shopdrawing Submission	88	24-Feb-17	22-May-17	24-Feb-17*	22-May-17	78.41%	0%	-69
A52450	1st Shopdrawing Submission - Review & Approval	21	23-May-17	12-Jun-17	23-May-17	12-Jun-17	0%	0%	-69
A52460	2nd Shopdrawing Submission	14	13-Jun-17	26-Jun-17	13-Jun-17	26-Jun-17	0%	0%	-69
A52470	2nd Shopdrawing Submission - Review & Approval	21	27-Jun-17	17-Jul-17	27-Jun-17	17-Jul-17	0%	0%	-69
Facade Doors Package #9 - GF Lobby Access Door in Ceramic Tube - Total No.of Doors = 8									
A52480	1st Shopdrawing Submission	88	24-Feb-17	22-May-17	24-Feb-17*	22-May-17	78.41%	0%	-69
A52490	1st Shopdrawing Submission - Review & Approval	21	23-May-17	12-Jun-17	23-May-17	12-Jun-17	0%	0%	-69
A52500	2nd Shopdrawing Submission	14	13-Jun-17	26-Jun-17	13-Jun-17	26-Jun-17	0%	0%	-69
A52520	2nd Shopdrawing Submission - Review & Approval	21	27-Jun-17	17-Jul-17	27-Jun-17	17-Jul-17	0%	0%	-69
Facade Doors Package #10 - B1 Carriageway Access Panel & Doors - Total No. of Doors = 24									

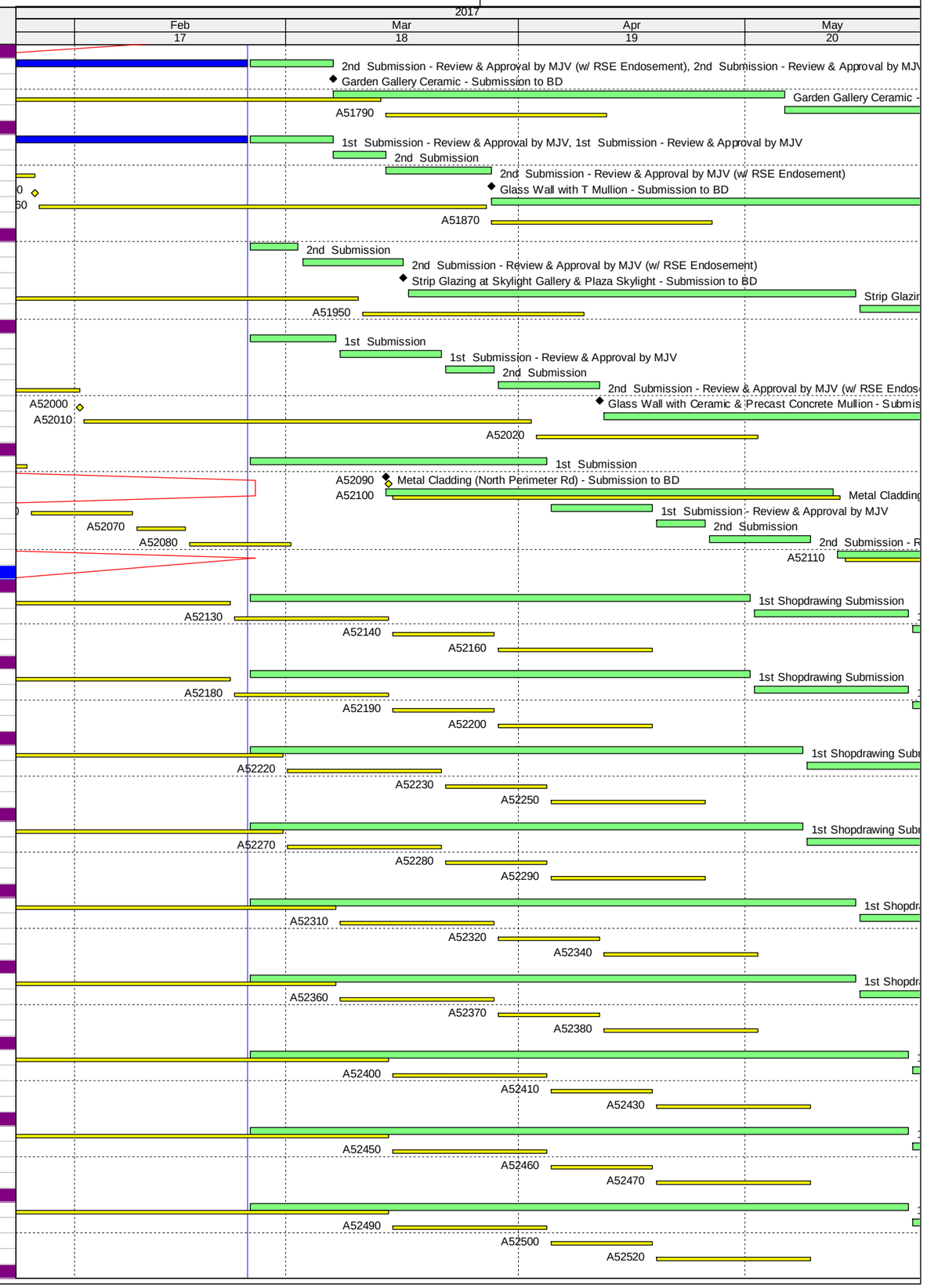

Data Date: 24-Feb-17
Layout Name: MICP_3MRP Master
File Name: M+ MICP D15 OP3A - Month 17 - 28 Feb 2017

Three Month Rolling Programme (3MRP) Month 17 - 28 Feb 2017

Activity ID	Activity Name	MICP D15 O3A	MICP D15 O3A	MICP D15 O3A	Start	Finish	Planned B/L % Complete	Actual % Complete	Finish Variance (+/-d)
A52530	1st Shopdrawing Submission	95	24-Feb-17	29-May-17	24-Feb-17*	29-May-17	72.63%	0%	-69
A52540	1st Shopdrawing Submission - Review & Approval	21	30-May-17	19-Jun-17	30-May-17	19-Jun-17	0%	0%	-69
A52550	2nd Shopdrawing Submission	14	20-Jun-17	03-Jul-17	20-Jun-17	03-Jul-17	0%	0%	-69
A52560	2nd Shopdrawing Submission - Review & Approval	21	04-Jul-17	24-Jul-17	04-Jul-17	24-Jul-17	0%	0%	-69
Facade Doors Package #12 - B1 Smoke Vent Panel - Total No. of Doors = 1									
A52580	1st Shopdrawing Submission	96	24-Feb-17	30-May-17	24-Feb-17*	30-May-17	71.88%	0%	-69
A52590	1st Shopdrawing Submission - Review & Approval	21	31-May-17	20-Jun-17	31-May-17	20-Jun-17	0%	0%	-69
A52600	2nd Shopdrawing Submission	14	21-Jun-17	04-Jul-17	21-Jun-17	04-Jul-17	0%	0%	-69
A52610	2nd Shopdrawing Submission - Review & Approval	21	05-Jul-17	25-Jul-17	05-Jul-17	25-Jul-17	0%	0%	-69
PERFORMANCE TEST - SHOPDRAWING SUBMISSION, FABRICATION, INSTALLATION & TEST									
PMU SHOPDRAWING SUBMISSION & TEST - Tower Facade Precast Panel									
A54620	Perf MU - Precast Concrete Facade Ordering & Production	173	07-Dec-16	28-May-17	07-Dec-16	26-May-17	45.66%	60%	2
A52630	Perf MU - 2nd Shopdrawing Submission - Review & Approval	21	07-Dec-16	27-Dec-16	02-Jan-17	06-Mar-17	100%	48%	-69
A55120	Perf MU - 1st Tower Facade Test Proposal Submission	12	06-Mar-17	18-Mar-17	06-Mar-17	18-Mar-17	100%	0%	-69
A52650	Perf MU - 3rd Shopdrawing Submission	14	06-Mar-17	20-Mar-17	06-Mar-17	20-Mar-17	100%	0%	-69
A55130	Perf MU - 1st Tower Facade Test Proposal Review & Approval	21	18-Mar-17	08-Apr-17	18-Mar-17	08-Apr-17	100%	0%	-69
A52660	Perf MU - 3rd Shopdrawing Submission - Review & Approval	21	20-Mar-17	10-Apr-17	20-Mar-17	10-Apr-17	100%	0%	-69
A55140	Perf MU - 2nd Tower Facade Test Proposal Submission	14	08-Apr-17	22-Apr-17	08-Apr-17	22-Apr-17	100%	0%	-69
A55150	Perf MU - 2nd Tower Facade Test Proposal Review & Approval	21	22-Apr-17	13-May-17	22-Apr-17	13-May-17	52.38%	0%	-69
A54630	Perf MU - Precast Concrete Facade Installation	19	27-May-17	19-Jun-17	27-May-17	19-Jun-17	0%	0%	-28
A54640	Perf MU - Commence of Tower Precast Concrete Facade	0	20-Jun-17		20-Jun-17		0%	0%	-28
A54645	Perf MU - Testing & Report Submission of Tower Precast Concrete Facade	12	20-Jun-17	04-Jul-17	20-Jun-17	04-Jul-17	0%	0%	-28
PMU SHOPDRAWING SUBMISSION & TEST - Podium Facade Precast Panel									
A52690	Perf MU - 2nd Shopdrawing Submission	14	24-Feb-17	09-Mar-17	24-Feb-17	09-Mar-17	100%	0%	-58
A54650	Perf MU - Podium Facade Precast Concrete + Curtain Wall Ordering & Production	160	24-Feb-17	02-Aug-17	24-Feb-17	02-Aug-17	42.5%	0%	-68
A52700	Perf MU - 2nd Shopdrawing Submission - Review & Approval	21	10-Mar-17	30-Mar-17	10-Mar-17	30-Mar-17	100%	0%	-58
A55160	Perf MU - 1st Podium Facade Test Proposal Submission	12	29-Jun-17	10-Jul-17	29-Jun-17	10-Jul-17	0%	0%	-58
A55170	Perf MU - 1st Podium Facade Test Proposal Review & Approval	21	11-Jul-17	31-Jul-17	11-Jul-17	31-Jul-17	0%	0%	-58
PMU SHOPDRAWING SUBMISSION & TEST - Kinked Glass with T Mullion									
A52710	Perf MU - 1st Shopdrawing Submission	33	24-Feb-17	28-Mar-17	24-Feb-17*	28-Mar-17	100%	0%	-69
A52720	Perf MU - 1st Shopdrawing Submission - Review & Approval	21	29-Mar-17	18-Apr-17	29-Mar-17	18-Apr-17	100%	0%	-69
A54700	Perf MU - GW with T Mullion + Reflective Glass Ordering & Production	123	29-Mar-17	29-Jul-17	29-Mar-17	29-Jul-17	29.27%	0%	-69
A52730	Perf MU - 2nd Shopdrawing Submission	14	19-Apr-17	02-May-17	19-Apr-17	02-May-17	100%	0%	-69
A52740	Perf MU - 2nd Shopdrawing Submission - Review & Approval	21	03-May-17	23-May-17	03-May-17	23-May-17	4.76%	0%	-69
A55200	Perf MU - 1st GW with T Mullion Test Proposal Submission	12	24-May-17	04-Jun-17	24-May-17	04-Jun-17	0%	0%	-69
A55210	Perf MU - 1st GW with T Mullion Test Proposal Review & Approval	21	05-Jun-17	25-Jun-17	05-Jun-17	25-Jun-17	0%	0%	-69
A55220	Perf MU - 2nd GW with T Mullion Test Proposal Submission	14	26-Jun-17	09-Jul-17	26-Jun-17	09-Jul-17	0%	0%	-69
A55230	Perf MU - 2nd GW with T Mullion Test Proposal Review & Approval	21	10-Jul-17	30-Jul-17	10-Jul-17	30-Jul-17	0%	0%	-69
A54710	Perf MU - GW with T Mullion + Reflective Glass Installation	18	31-Jul-17	19-Aug-17	31-Jul-17	19-Aug-17	0%	0%	-58
PMU SHOPDRAWING SUBMISSION & TEST - Glass Wall with Ceramic Mullions at GF									
A52750	Perf MU - 1st Shopdrawing Submission	33	24-Feb-17	28-Mar-17	24-Feb-17*	28-Mar-17	100%	0%	-69
A52760	Perf MU - 1st Shopdrawing Submission - Review & Approval	21	29-Mar-17	18-Apr-17	29-Mar-17	18-Apr-17	100%	0%	-69
A52770	Perf MU - 2nd Shopdrawing Submission	14	19-Apr-17	02-May-17	19-Apr-17	02-May-17	100%	0%	-69
A54740	Perf MU - GW with Ceramic Mullion G/F Production & Fabrication	197	19-Apr-17	01-Nov-17	19-Apr-17	01-Nov-17	7.61%	0%	-69
A52780	Perf MU - 2nd Shopdrawing Submission - Review & Approval	21	03-May-17	23-May-17	03-May-17	23-May-17	4.76%	0%	-69
A55240	Perf MU - 1st GW with Ceramic Mullion Test Proposal Submission	12	24-May-17	04-Jun-17	24-May-17	04-Jun-17	0%	0%	-69
A55250	Perf MU - 1st GW with Ceramic Mullion Test Proposal Review & Approval	21	05-Jun-17	25-Jun-17	05-Jun-17	25-Jun-17	0%	0%	-69
A55260	Perf MU - 2nd GW with Ceramic Mullion Test Proposal Submission	14	26-Jun-17	09-Jul-17	26-Jun-17	09-Jul-17	0%	0%	-69
A55270	Perf MU - 2nd GW with Ceramic Mullion Test Proposal Review & Approval	21	10-Jul-17	30-Jul-17	10-Jul-17	30-Jul-17	0%	0%	-69
PMU SHOPDRAWING SUBMISSION & TEST - Vertical Glass Wall at Skylight Gallery									
A52790	Perf MU - 1st Shopdrawing Submission	12	24-Feb-17	07-Mar-17	24-Feb-17*	07-Mar-17	100%	0%	-69
A52800	Perf MU - 1st Shopdrawing Submission - Review & Approval	21	08-Mar-17	28-Mar-17	08-Mar-17	28-Mar-17	100%	0%	-69
A52810	Perf MU - 2nd Shopdrawing Submission	14	29-Mar-17	11-Apr-17	29-Mar-17	11-Apr-17	100%	0%	-69
A54820	Perf MU - Vertical Glass Wall Skylight Gallery Production & Fabrication	134	29-Mar-17	09-Aug-17	29-Mar-17	09-Aug-17	26.87%	0%	-69
A52820	Perf MU - 2nd Shopdrawing Submission - Review & Approval	21	12-Apr-17	02-May-17	12-Apr-17	02-May-17	100%	0%	-69
A55280	Perf MU - 1st Vertical GW Skylight Gallery Test Proposal Submission	12	03-May-17	14-May-17	03-May-17	14-May-17	8.33%	0%	-69
A55290	Perf MU - 1st Vertical GW Skylight Gallery Test Proposal Review & Approval	21	15-May-17	04-Jun-17	15-May-17	04-Jun-17	0%	0%	-69
A55300	Perf MU - 2nd Vertical GW Skylight Gallery Test Proposal Submission	14	05-Jun-17	18-Jun-17	05-Jun-17	18-Jun-17	0%	0%	-69
A55310	Perf MU - 2nd Vertical GW Skylight Gallery Test Proposal Review & Approval	21	19-Jun-17	09-Jul-17	19-Jun-17	09-Jul-17	0%	0%	-69
PMU SHOPDRAWING SUBMISSION & TEST - Plaza Skylight 3/F Terrace									
A52830	Perf MU - 1st Shopdrawing Submission	12	24-Feb-17	07-Mar-17	24-Feb-17*	07-Mar-17	100%	0%	-69
A52840	Perf MU - 1st Shopdrawing Submission - Review & Approval	21	08-Mar-17	28-Mar-17	08-Mar-17	28-Mar-17	100%	0%	-69
A52850	Perf MU - 2nd Shopdrawing Submission	14	29-Mar-17	11-Apr-17	29-Mar-17	11-Apr-17	100%	0%	-69
A54780	Perf MU - Plaza Skylight 3/F Terrace Production & Fabrication	117	29-Mar-17	23-Jul-17	29-Mar-17	23-Jul-17	30.77%	0%	-69
A52860	Perf MU - 2nd Shopdrawing Submission - Review & Approval	21	12-Apr-17	02-May-17	12-Apr-17	02-May-17	100%	0%	-69
A55320	Perf MU - 1st Plaza Skylight Test Proposal Submission	12	03-May-17	14-May-17	03-May-17	14-May-17	8.33%	0%	-69
A55330	Perf MU - 1st Plaza Skylight Test Proposal Review & Approval	21	15-May-17	04-Jun-17	15-May-17	04-Jun-17	0%	0%	-69
A55340	Perf MU - 2nd Plaza Skylight Test Proposal Submission	14	05-Jun-17	18-Jun-17	05-Jun-17	18-Jun-17	0%	0%	-69
A55350	Perf MU - 2nd Plaza Skylight Test Proposal Review & Approval	21	19-Jun-17	09-Jul-17	19-Jun-17	09-Jul-17	0%	0%	-69
A54790	Perf MU - Plaza Skylight 3/F Terrace Installation	30	24-Jul-17	26-Aug-17	24-Jul-17	26-Aug-17	0%	0%	-57
PMU SHOPDRAWING SUBMISSION & TEST - Acoustic Mock up									
A55060	Perf MU - 1st Acoustic Mock Up Test Proposal Submission	12	29-Mar-17	09-Apr-17	06-Aug-16	07-Nov-16 A	100%	100%	85
A52890	Perf MU - 3rd Shopdrawing Submission	14	29-Mar-17	11-Apr-17	08-Nov-16	25-Nov-16 A	100%	100%	69
A55070	Perf MU - 1st Acoustic Mock Up Test Proposal Review & Approval	21	24-Feb-17	16-Mar-17	24-Feb-17	16-Mar-17	100%	0%	-24
A52900	Perf MU - 3rd Shopdrawing Submission - Review & Approval	21	24-Feb-17	16-Mar-17	24-Feb-17	16-Mar-17	100%	0%	-22
A55080	Perf MU - 2nd Acoustic Mock Up Test Proposal Submission	14	17-Mar-17	30-Mar-17	17-Mar-17	30-Mar-17	21.43%	0%	-24
A55090	Perf MU - 2nd Acoustic Mock Up Test Proposal Review & Approval	21	31-Mar-17	20-Apr-17	31-Mar-17	20-Apr-17	0%	0%	-24
A55100	Perf MU - Commence Testing of Acoustic Mock Up	0	21-Apr-17		21-Apr-17		0%	0%	-17
A55110	Perf MU - Testing & Report Submission of Acoustic Mock Up	12	21-Apr-17	06-May-17	21-Apr-17	06-May-17	0%	0%	-17
BIM MODEL SUBMISSION									

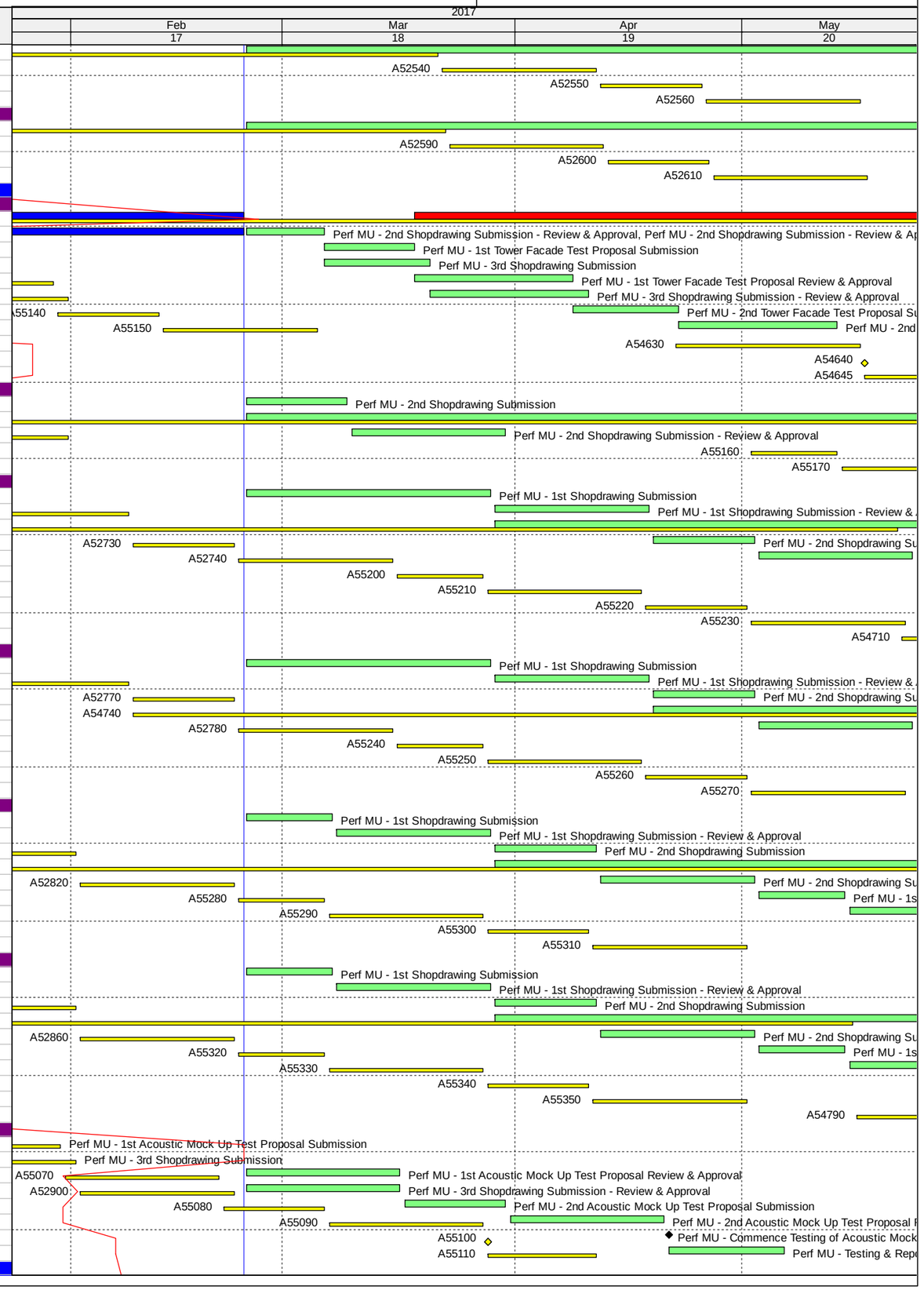

Data Date: 24-Feb-17
Layout Name: MICP_3MRP Master
File Name: M+ MICP D15 OP3A - Month 17 - 28 Feb 2017

Three Month Rolling Programme (3MRP) Month 17 - 28 Feb 2017

Activity ID	Activity Name	MICP D15 O3A	MICP D15 O3A	MICP D15 O3A	Start	Finish	Planned B/L % Complete	Actual % Complete	Finish Variance (+/-d)
BIM MODEL SUBMISSION - Tower Facade Precast Panel (MPLUS-BIM-D003)									
A52920	5th BIM Model Submission	149	20-Sep-16	15-Feb-17	20-Sep-16	03-Mar-17	100%	95%	-15
A52930	5th BIM Model Submission - Review & Approval	21	03-Mar-17	24-Mar-17	03-Mar-17	24-Mar-17	38.1%	0%	-15
A52940	6th BIM Model Submission	14	24-Mar-17	07-Apr-17	24-Mar-17	07-Apr-17	0%	0%	-15
A52950	6th BIM Model Submission - Review & Approval	21	07-Apr-17	28-Apr-17	07-Apr-17	28-Apr-17	0%	0%	-15
BIM MODEL SUBMISSION - Podium Facade Panel (MPLUS-BIM-D004)									
A52960	3rd BIM Model Submission	209	15-Jul-16	08-Feb-17	15-Jul-16	06-Mar-17	100%	95%	-25
A52970	3rd BIM Model Submission - Review & Approval	21	06-Mar-17	27-Mar-17	06-Mar-17	27-Mar-17	71.43%	0%	-25
A52980	4th BIM Model Submission	14	27-Mar-17	10-Apr-17	27-Mar-17	10-Apr-17	0%	0%	-25
A52990	4th BIM Model Submission - Review & Approval	21	10-Apr-17	01-May-17	10-Apr-17	01-May-17	0%	0%	-25
BIM MODEL SUBMISSION - Glass Wall with T Mullion									
A53000	1st BIM Model Submission	56	23-Nov-16	17-Jan-17	23-Nov-16	07-Mar-17	100%	80%	-48
A53010	1st BIM Model Submission - Review & Approval	21	07-Mar-17	28-Mar-17	07-Mar-17	28-Mar-17	100%	0%	-48
A53020	2nd BIM Model Submission	14	28-Mar-17	11-Apr-17	28-Mar-17	11-Apr-17	100%	0%	-48
A53030	2nd BIM Model Submission - Review & Approval	21	11-Apr-17	02-May-17	11-Apr-17	02-May-17	9.52%	0%	-48
BIM MODEL SUBMISSION - Glass Wall with Ceramic Mullion & Precast Concrete Mullion									
A53040	1st BIM Model Submission	46	24-Feb-17	10-Apr-17	24-Feb-17*	10-Apr-17	100%	0%	-69
A53050	1st BIM Model Submission - Review & Approval	21	11-Apr-17	01-May-17	11-Apr-17	01-May-17	100%	0%	-69
A53060	2nd BIM Model Submission	14	02-May-17	15-May-17	02-May-17	15-May-17	14.29%	0%	-69
A53070	2nd BIM Model Submission - Review & Approval	21	16-May-17	05-Jun-17	16-May-17	05-Jun-17	0%	0%	-69
BIM MODEL SUBMISSION -Ceramic Concrete Tubes & Perforated Cladding									
A53080	1st BIM Model Submission	46	24-Feb-17	10-Apr-17	24-Feb-17*	10-Apr-17	100%	0%	-69
A53090	1st BIM Model Submission - Review & Approval	21	11-Apr-17	01-May-17	11-Apr-17	01-May-17	100%	0%	-69
A53100	2nd BIM Model Submission	14	02-May-17	15-May-17	02-May-17	15-May-17	14.29%	0%	-69
A53110	2nd BIM Model Submission - Review & Approval	21	16-May-17	05-Jun-17	16-May-17	05-Jun-17	0%	0%	-69
BIM MODEL SUBMISSION - Strip Glazing at Skylight Gallery & Plaza Skylight at L3 (MPLUS-BIM-D006) & (									
A53120	3rd BIM Model Submission	76	06-Oct-16	20-Dec-16	06-Oct-16	06-Mar-17	100%	86%	-76
A53130	3rd BIM Model Submission - Review & Approval	21	06-Mar-17	27-Mar-17	06-Mar-17	27-Mar-17	100%	0%	-76
A53140	4th BIM Model Submission	14	27-Mar-17	10-Apr-17	27-Mar-17	10-Apr-17	100%	0%	-76
A53150	4th BIM Model Submission - Review & Approval	21	10-Apr-17	01-May-17	10-Apr-17	01-May-17	100%	0%	-76
BIM MODEL SUBMISSION -L3 Storefront (MPLUS-BIM-D001)									
A53160	5th BIM Model Submission	98	14-Sep-16	20-Dec-16	14-Sep-16	28-Feb-17	100%	95%	-70
A53170	5th BIM Model Submission - Review & Approval	21	28-Feb-17	21-Mar-17	28-Feb-17	21-Mar-17	100%	0%	-70
A53180	6th BIM Model Submission	14	21-Mar-17	04-Apr-17	21-Mar-17	04-Apr-17	100%	0%	-70
A53190	6th BIM Model Submission - Review & Approval	21	04-Apr-17	25-Apr-17	04-Apr-17	25-Apr-17	100%	0%	-70
BIM MODEL SUBMISSION - Garden Gallery Ceramic Cladding (MPLUS-BIM-D002)									
A53200	1st BIM Model Submission	76	06-Oct-16	20-Dec-16	06-Oct-16	01-Mar-17	100%	93%	-70
A53210	1st BIM Model Submission - Review & Approval	21	01-Mar-17	22-Mar-17	01-Mar-17	22-Mar-17	100%	0%	-70
A53220	2nd BIM Model Submission	14	22-Mar-17	05-Apr-17	22-Mar-17	05-Apr-17	100%	0%	-70
A53230	2nd BIM Model Submission - Review & Approval	21	05-Apr-17	26-Apr-17	05-Apr-17	26-Apr-17	100%	0%	-70
BIM MODEL SUBMISSION - Metal Cladding FAC-LV-01a/FAC-LV-01b (Additional Scope)									
A53250	1st BIM Model Submission	70	24-Feb-17	04-May-17	24-Feb-17*	04-May-17	98.57%	0%	-69
A53260	1st BIM Model Submission - Review & Approval	21	05-May-17	25-May-17	05-May-17	25-May-17	0%	0%	-69
A53270	2nd BIM Model Submission	14	26-May-17	08-Jun-17	26-May-17	08-Jun-17	0%	0%	-69
A53280	2nd BIM Model Submission - Review & Approval	21	09-Jun-17	29-Jun-17	09-Jun-17	29-Jun-17	0%	0%	-69
FABRICATION & DELIVERY OF M+ TOWER & PODIUM FACADE SYSTEM									
01A Tower Facade PC+CW (Bulk)									
A54880	Production & Fabrication - Precast Panel for Tower - Summary	229	19-Nov-16	05-Jul-17	19-Nov-16	06-Jul-17	42.36%	42%	-1
Glass Production & Fabrication									
A54450	Coated Glass Production	108	19-Nov-16	31-Mar-17	19-Nov-16	31-May-17	71.3%	30%	-45
A54460	Fabrication of Glass Panel	206	24-Feb-17	03-Nov-17	24-Feb-17	03-Nov-17	2.43%	0%	-5
A54870	Coated Glass 1st Delivery to Factory	0	12-Jun-17		12-Jun-17		0%	0%	-45
CW Glazed Panel Production & Fabrication									
A54900	Die Making - Bulk Production	68	22-Nov-16	15-Feb-17	22-Nov-16	13-Apr-17	100%	40%	-48
A54910	Aluminium Extrusion Production	201	13-Apr-17	15-Dec-17	13-Apr-17	15-Dec-17	3.48%	0%	-48
A54920	Application of PVF2 Coating	171	01-Jun-17	22-Dec-17	01-Jun-17	22-Dec-17	0%	0%	-48
A54860	Fabrication & Assemble of Curtain Wall Unit	203	15-Jun-17	15-Feb-18	15-Jun-17	15-Feb-18	0%	0%	-48
Terracotta Production									
A54930	Die Making	36	19-Nov-16	03-Jan-17	19-Nov-16	08-Mar-17	100%	70%	-52
A54940	Terracotta Production - Tower (Bulk)	222	08-Mar-17	05-Dec-17	08-Mar-17	05-Dec-17	18.47%	0%	-52
A54950	Delivery to Precast Factory	212	16-May-17	27-Jan-18	16-May-17	27-Jan-18	0%	0%	-52
Precast Concrete Facade									
A54960	Precast Concrete Mould Making	215	29-May-17	13-Feb-18	29-May-17	13-Feb-18	0%	0%	-48
A54970	Concreting of Precast Concrete	190	30-Jun-17	15-Feb-18	30-Jun-17	15-Feb-18	0%	0%	-48
A54980	Assemble of Curtain Wall to Precast Facade	191	14-Jul-17	05-Mar-18	14-Jul-17	05-Mar-18	0%	0%	-48
01B Tower Lighting (Bulk)									
Procurement & Production (3F to Roof) & Shipment									
A55010	Procurement - Tower Lighting Bar	128	26-Oct-16	30-Mar-17	26-Oct-16	29-Apr-17	76.56%	60%	-21
A55020	Production - Tower Lighting Bar	189	29-Apr-17	14-Dec-17	29-Apr-17	14-Dec-17	0%	0%	-21
CW Glazed Panel Production & Fabrication									
A55030	Delivery & Assembly	200	29-May-17	26-Jan-18	29-May-17	26-Jan-18	0%	0%	-21
A10000	IQC Inspection	190	14-Jun-17	30-Jan-18	14-Jun-17	30-Jan-18	0%	0%	-21
02 Podium Facade PC + CW (Bulk)									
A54470	Production & Fabrication - Precast Panel for Podium	262	12-Nov-16	31-Jul-17	12-Nov-16	31-Jul-17	39.69%	40%	1
Glass Production & Fabrication									
A10020	Ordering of Coated Glass	106	12-Nov-16	22-Mar-17	12-Nov-16	02-May-17	78.3%	50%	-30
A10030	Fabrication of Insulated Glass Panel	166	04-May-17	18-Nov-17	04-May-17	18-Nov-17	0%	0%	-30
CW Glazed Panel Production & Fabrication									
A10040	Die Making - Bulk Production	46	24-Feb-17	22-Apr-17	24-Feb-17	22-Apr-17	13.04%	0%	-6
A10050	Aluminium Extrusion Production	140	24-Apr-17	10-Oct-17	24-Apr-17	10-Oct-17	0%	0%	-6
A10060	Application of PVF2 Coating	157	09-May-17	13-Nov-17	09-May-17	13-Nov-17	0%	0%	-6

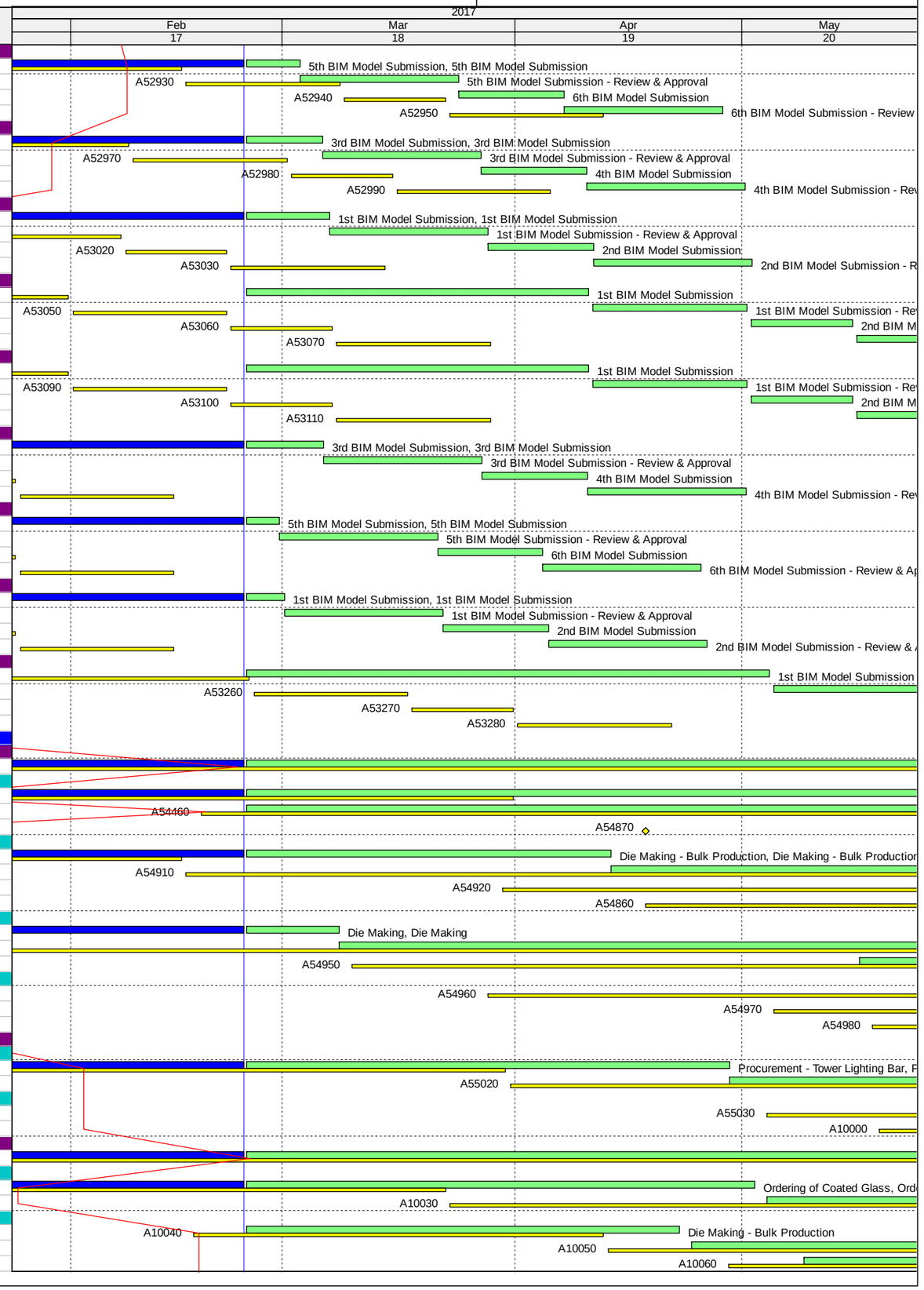

Data Date: 24-Feb-17
Layout Name: MICP_3MRP Master
File Name: M+ MICP D15 OP3A - Month 17 - 28 Feb 2017

Three Month Rolling Programme (3MRP) Month 17 - 28 Feb 2017

Activity ID	Activity Name	MICP D15 O3A	MICP D15 O3A	MICP D15 O3A	Start	Finish	Planned B/L % Complete	Actual % Complete	Finish Variance (+/-d)
A10070	Fabrication & Assemble of Curtain Wall Unit	157	17-May-17	21-Nov-17	17-May-17	21-Nov-17	0%	0%	-6
Terracotta Production									
A10080	Ordering of Terracotta - Podium (Bulk)	11	24-Feb-17	08-Mar-17	24-Feb-17	08-Mar-17	100%	0%	-47
A10090	Die Making - Terracotta Production	55	09-Mar-17	18-May-17	09-Mar-17	18-May-17	65.45%	0%	-47
A10100	Terracotta Production - Tower (Bulk)	165	13-Apr-17	02-Nov-17	13-Apr-17	02-Nov-17	4.24%	0%	-47
A10160	Delivery of Terracotta to Precast Factory from Italy (by ship)	131	30-Jun-17	04-Dec-17	30-Jun-17	04-Dec-17	0%	0%	-47
Precast Concrete Facade									
A10110	Precast Concrete Mould Making	153	05-Jun-17	04-Dec-17	05-Jun-17	04-Dec-17	0%	0%	-22
03 GW with T Mullion (Kinked & Straight B1F to GF) (Bulk)									
A54490	Production & Fabrication - GW with T Mullion (Kinked & Straight B1F to GF)	187	28-Jun-17	31-Dec-17	28-Jun-17	31-Dec-17	0%	0%	-68
Glass Production & Fabrication									
A10190	Coated Glass Production	94	28-Jun-17	18-Oct-17	28-Jun-17	18-Oct-17	0%	0%	-55
04B GW with Ceramic Mullion (GF & 1F) (Bulk)									
A54540	Production & Fabrication - GW with Ceramic Mullion (GF & 1F)	216	05-May-17	06-Dec-17	05-May-17*	06-Dec-17	0%	0%	0
Glass Production & Fabrication									
A10460	Coated Glass Production	75	05-May-17	02-Aug-17	05-May-17	02-Aug-17	0%	0%	0
07 L3 Storefront (Bulk)									
A18870	Production & Fabrication - L3 Storefront	213	01-Apr-17	30-Oct-17	01-Apr-17	30-Oct-17	0%	0%	0
Glass Production & Fabrication									
A19170	Coated Glass Production	97	01-Apr-17	01-Aug-17	01-Apr-17*	01-Aug-17	0%	0%	0
Alum Frame Production & Fabrication									
A18890	Die Making - Bulk Production	71	01-Apr-17	30-Jun-17	01-Apr-17	30-Jun-17	0%	0%	0
08 Garden Gallery Ceramic Cladding 3F (Bulk)									
A19190	Production & Fabrication - Garden Gallery Ceramic Cladding 3F	108	06-May-17	22-Aug-17	06-May-17	22-Aug-17	0%	0%	-31
Brackets Production & Fabrication (SS)									
A18930	Production & Fabrication	35	05-Apr-17	20-May-17	05-Apr-17*	20-May-17	0%	0%	0
A18940	Delivery of SS Bracket to Site	6	22-May-17	27-May-17	22-May-17	27-May-17	0%	0%	0
Terracotta Production & Fabrication									
A18950	Terracotta Production	45	05-Apr-17	02-Jun-17	05-Apr-17	02-Jun-17	0%	0%	0
09 North Perimeter Louvre Cladding (Bulk)									
A19210	Production & Fabrication - North Perimeter Louvre Cladding	294	06-Apr-17	24-Jan-18	06-Apr-17	24-Jan-18	0%	0%	0
Cladding & Louvre Production & Fabrication									
A18990	Die Making - Bulk Production	59	06-Apr-17	20-Jun-17	06-Apr-17*	20-Jun-17	0%	0%	0
10 Doors (Bulk)									
A19230	Production & Fabrication - Doors	334	26-Jul-17	24-Jun-18	26-Jul-17	24-Jun-18	0%	0%	-69
Doors Production & Fabrication									
A19060	Die Making	89	06-Mar-17	24-Jun-17	06-Mar-17*	24-Jun-17	0%	0%	0
M+ Podium External Envelope (By RedLand, Permasteelisa)									
3/F Roof Level									
(By Permasteelisa) Skylight/Ceramic Cladding/Storefront									
Zone M, F & N									
A47590	Handover Zone M - 3/F Working Area	0		09-Jun-17		09-Jun-17	0%	0%	-24
M+ Tower External Envelope (By Permasteelisa)									
Tower Facade Advance Works									
Provision of Monorails, Catch fan & Working Platform									
A14820	Preparation & Design of Monorails	12	03-Apr-17	20-Apr-17	03-Apr-17*	20-Apr-17	0%	0%	0
A14830	Monorails - 1st Submission, Review and Approval by MJV	12	21-Apr-17	06-May-17	21-Apr-17	06-May-17	0%	0%	0
A14840	Monorails - 2nd Submission, Review and Approval by MJV	12	08-May-17	20-May-17	08-May-17	20-May-17	0%	0%	0
Provision of Catchfan									
A42770	Preparation & Design of Catchfan & Working Platform	12	22-May-17	05-Jun-17	22-May-17	05-Jun-17	0%	0%	0
Provision of Tower Crane TC6 on B1/F & 3/F Podium									
A51070	Erect TC6-1 @ Zone E on B1 Slab to 110.95 (mass level)	5	24-Feb-17	01-Mar-17	06-Jan-17	14-Jan-17 A	100%	100%	15
A51080	Inspection and ICE & RPE Certification	2	02-Mar-17	03-Mar-17	18-Jan-17	18-Jan-17 A	100%	100%	14
A42830	Zone E - 3/F Slab Complete	0		05-Jun-17		05-Jun-17	0%	0%	-13
CSF & RDE Construction									
Sub-Structure RC Works									
B2/F Level									
North Zoning @ Portion - T									
Remaining Portion B7 @ Grid Line K' to A' / 5' to 7'									
A48100	Construct B2 Slab (B7) (160 m3)	11	09-Nov-16	21-Nov-16	09-Nov-16	25-Feb-17	100%	90%	-76
B1/F Level									
North Zoning @ Portion - R									
Portion B1R1 @ Grid Line I' to J' / 6' to 1									
A48220	Remove Scaffolds and 1st Layer of Struts	4	24-Feb-17	28-Feb-17	24-Feb-17	28-Feb-17	100%	0%	-30
Portion B1R2 @ Grid Line G' to I' / 6' to 1									
A48260	Remove Scaffolds and Cleaning	3	24-Feb-17	27-Feb-17	24-Feb-17	27-Feb-17	100%	0%	-28
Portion B1R5 @ Grid Line A to A' / 3 to 4									
A10870	Remove Scaffolds and Cleaning	3	24-Feb-17	27-Feb-17	24-Feb-17	27-Feb-17	100%	0%	-45
Portion B1R3 @ Grid Line A' to C' / 6' to 7'									
A48270	Construct beams & slab (B1/F) (106 m3)	16	04-Mar-17	22-Mar-17	28-Dec-16	09-Feb-17 A	100%	100%	-17
A48280	Concrete Curing period (2-weeks)	17	23-Mar-17	08-Apr-17	10-Feb-17	24-Feb-17 A	100%	100%	-21
A48290	Remove Scaffolds and Cleaning	3	24-Feb-17	27-Feb-17	24-Feb-17	27-Feb-17	100%	0%	-18
Portion B1R4 @ Grid Line A to A' / 6' to 7'									
A48300	Construct beams & slab (B1/F) (100 m3)	15	24-Feb-17	13-Mar-17	09-Feb-17	02-Mar-17	100%	60%	-22
A48310	Concrete Curing period (2-weeks)	12	03-Mar-17	14-Mar-17	03-Mar-17	14-Mar-17	100%	0%	-26
A48320	Remove Scaffolds and Cleaning	3	15-Mar-17	17-Mar-17	15-Mar-17	17-Mar-17	100%	0%	-22
North Zoning @ Portion - S									
Portion S2 @ Grid Line A / 6' to 2									
A48340	Construct B1 Slab on Grid (Entrance Portal Road - RC 150 m3,)	14	03-Mar-17	18-Mar-17	03-Mar-17	18-Mar-17	100%	0%	-22
A48350	Concrete Curing period (2-days), remove formworks & cleaning	4	19-Mar-17	22-Mar-17	19-Mar-17	22-Mar-17	50%	0%	-25
Portion S1 @ Grid Line A / 2' to 3'									
A37930	Construct B1 Slab on Grid (CLP Cable Trench & Riser Room)	14	24-Feb-17	11-Mar-17	04-Jul-16	01-Mar-17	100%	70%	-43
A37940	Concrete Curing period (2-days), remove formworks & cleaning	4	01-Mar-17	05-Mar-17	01-Mar-17	05-Mar-17	100%	0%	-54

Data Date: 24-Feb-17
Layout Name: MICP_3MRP Master
File Name: M+ MICP D15 OP3A - Month 17 - 28 Feb 2017

Three Month Rolling Programme (3MRP) Month 17 - 28 Feb 2017

Activity ID	Activity Name	MICP D15 O3A	MICP D15 O3A	MICP D15 O3A	Start	Finish	Planned B/L % Complete	Actual % Complete	Finish Variance (+/-d)
CSF Zoning @ Portion - T									
Portion B1T1 @ Grid Line D' to F' / 1' to 3'									
A48410	Concrete Curing period (2-weeks)	12	11-Mar-17	22-Mar-17	17-Jan-17	31-Jan-17 A	100%	100%	-14
A48420	Remove scaffolds and 1st Layer of Struts	6	24-Feb-17	02-Mar-17	24-Feb-17	02-Mar-17	100%	0%	-30
Portion B1T2 @ Grid Line D' to F' / 3' to 5'									
A48470	Remove scaffolds & cleaning	6	24-Feb-17	02-Mar-17	24-Feb-17	02-Mar-17	100%	0%	-45
Portion B1T3 @ Grid Line D' to G' / 5' to 6'									
A48520	Remove scaffolds & cleaning	4	24-Feb-17	28-Feb-17	24-Feb-17	28-Feb-17	100%	0%	-52
Portion B1T4 @ Grid Line B' to D' / 3' to 6'									
A48540	Construct beams & slab (B1/F) (230 m3)	16	24-Feb-17	14-Mar-17	09-Jan-17	11-Feb-17 A	100%	100%	-26
A48550	Concrete Curing period (2-weeks)	12	15-Mar-17	26-Mar-17	08-Feb-17	20-Feb-17 A	100%	100%	-31
A48560	Remove scaffolds & cleaning	4	24-Feb-17	28-Feb-17	24-Feb-17	28-Feb-17	100%	0%	-27
Portion B1T5 @ Grid Line A' to B' / 4' to 6'									
A48580	Construct Columns & Walls B2 to B1/F @ GL A'-B' / 4'-6'	11	24-Feb-17	08-Mar-17	24-Feb-17	08-Mar-17	100%	0%	-27
A48590	Construct beams & slab (B1/F) (135 m3)	12	04-Mar-17	17-Mar-17	04-Mar-17	17-Mar-17	100%	0%	-27
A48600	Concrete Curing period (2-weeks)	11	18-Mar-17	28-Mar-17	18-Mar-17	28-Mar-17	81.82%	0%	-31
A48610	Remove scaffolds & cleaning	5	29-Mar-17	03-Apr-17	29-Mar-17	03-Apr-17	0%	0%	-26
Portion B1T6 @ Grid Line A to A' / 5' to 6'									
A48620	Construct Columns & Walls B2 to B1/F @ GL A-A' / 5'-6'	7	09-Mar-17	16-Mar-17	09-Mar-17	16-Mar-17	100%	0%	-27
A48630	Construct beams & slab (B1/F) (135 m3)	13	14-Mar-17	28-Mar-17	14-Mar-17	28-Mar-17	92.31%	0%	-27
A48640	Concrete Curing period (2-weeks)	10	29-Mar-17	07-Apr-17	29-Mar-17	07-Apr-17	0%	0%	-32
A48650	Remove scaffolds & cleaning	5	08-Apr-17	13-Apr-17	08-Apr-17	13-Apr-17	0%	0%	-27
RDE Zoning @ Portion - U									
Portion B1U1 @ Grid Line R' to J' / 1' to 4'									
A48710	Remove scaffolds and 1st Layer of Struts	6	24-Feb-17	02-Mar-17	24-Feb-17	02-Mar-17	100%	0%	-36
Portion B1U2 @ Grid Line I' to J' / 4' to 6'									
A48760	Concrete Curing period (2-weeks)	12	10-Mar-17	21-Mar-17	15-Jan-17	29-Jan-17 A	100%	100%	-13
A48780	Remove Scaffolds and 1st Layer of Struts	10	24-Feb-17	07-Mar-17	07-Feb-17	06-Mar-17	100%	10%	-30
Portion B1U3 @ Grid Line F' to H' / 1' to 3'									
A48840	Remove scaffolds and 1st Layer of Struts	6	24-Feb-17	02-Mar-17	24-Feb-17	02-Mar-17	100%	0%	-33
Portion B1U4 @ Grid Line F' to H' / 3' to 6'									
A48880	Remove scaffolds & cleaning	5	24-Feb-17	01-Mar-17	24-Feb-17	01-Mar-17	100%	0%	-26
LG/F Level									
CSF Zoning @ Portion - T									
Portion LGT2 @ Grid Line D' to F' / 3' to 5'									
A48930	Concrete Curing period (2-weeks)	13	12-Mar-17	24-Mar-17	25-Jan-17	06-Feb-17 A	100%	100%	-13
A48940	Remove scaffolds & cleaning	11	24-Feb-17	08-Mar-17	24-Feb-17	08-Mar-17	100%	0%	-24
Portion LGT3 @ Grid Line D' to F' / 5' to 6'									
A48980	Remove scaffolds & cleaning	6	24-Feb-17	02-Mar-17	24-Feb-17	02-Mar-17	100%	0%	-29
Portion LGT4 @ Grid Line B' to D' / 3' to 5'									
A49000	Construct Cols & Perimeter Walls B1/F to LG/F @ GL B'-D' / 3'-5'	4	24-Feb-17	28-Feb-17	20-Feb-17	28-Feb-17	100%	10%	-37
A49010	Construct beams & slab (LG/F) (145 m3)	11	28-Feb-17	13-Mar-17	28-Feb-17	13-Mar-17	100%	0%	-37
A49020	Concrete Curing period (2-weeks)	14	13-Mar-17	27-Mar-17	13-Mar-17	27-Mar-17	100%	0%	-47
A49030	Remove scaffolds & cleaning	6	27-Mar-17	03-Apr-17	27-Mar-17	03-Apr-17	100%	0%	-40
Portion LGT5 @ Grid Line A' to D' / 5' to 6'									
A49040	Construct Columns & Walls B1/F to LG/F @ GL A'-D' / 5'-6'	29	03-Mar-17	07-Apr-17	20-Feb-17	20-Mar-17	100%	30%	-21
A49050	Construct beams & slab (LG/F) (135 m3)	11	20-Mar-17	01-Apr-17	20-Mar-17	01-Apr-17	9.09%	0%	-21
A49060	Concrete Curing period (2-weeks)	13	01-Apr-17	14-Apr-17	01-Apr-17	14-Apr-17	0%	0%	-24
A49070	Remove scaffolds & cleaning	5	18-Apr-17	22-Apr-17	18-Apr-17	22-Apr-17	0%	0%	-20
RDE Zoning @ Portion - U									
Portion LGU1 @ Grid Line H' to J' / 1' to 3'									
A49100	Construct Cols & Perimeter Walls LG/F to G/F @ GL H'-J' / 1'-3'	5	15-Dec-16	20-Dec-16	15-Dec-16	03-Feb-17 A	100%	100%	-32
A49110	Construct beams & slab (LG/F) (164 m3)	19	24-Feb-17	17-Mar-17	16-Jan-17	10-Feb-17 A	100%	100%	-22
A49120	Concrete Curing period (2-weeks)	13	18-Mar-17	30-Mar-17	11-Feb-17	25-Feb-17	100%	90%	-31
A49130	Remove scaffolds & cleaning	5	25-Feb-17	03-Mar-17	25-Feb-17	03-Mar-17	100%	0%	-24
Portion LGU2 @ Grid Line F' to H' / 1' to 3'									
A49140	Construct Cols & Perimeter Walls B1/F to LG/F @ GL F'-H' / 1'-3'	6	24-Feb-17	02-Mar-17	04-Jan-17	03-Feb-17 A	100%	100%	-18
A49150	Construct beams & slab (LG/F) (215 m3)	9	03-Mar-17	13-Mar-17	12-Jan-17	10-Feb-17 A	100%	100%	-15
A49170	Concrete Curing period (2-weeks)	14	14-Mar-17	27-Mar-17	11-Feb-17	25-Feb-17	100%	90%	-22
A49180	Remove scaffolds & cleaning	6	25-Feb-17	04-Mar-17	25-Feb-17	04-Mar-17	100%	0%	-19
Portion LGU3 @ Grid Line F' to J' / 3' to 6'									
A49190	Construct Lift Core Walls & Cols B1/F to LG/F @ GL F'-I / 3'-6'	9	24-Feb-17	06-Mar-17	13-Jan-17	20-Feb-17 A	100%	100%	-24
A49200	Construct beams & slab (LG/F) (352 m3)	9	02-Mar-17	11-Mar-17	16-Jan-17	24-Feb-17 A	100%	100%	-23
A49210	Concrete Curing period (2-weeks)	14	24-Feb-17	09-Mar-17	24-Feb-17	09-Mar-17	100%	5%	-29
A49220	Remove scaffolds & cleaning	6	09-Mar-17	16-Mar-17	09-Mar-17	16-Mar-17	100%	0%	-25
G/F Level									
North Zoning @ Portion - R (B1/F to G/F)									
Portion GFR1 @ Grid Line I' to J' / 5' to 1									
A49240	Construct Columns & Walls & Cols B1/F to G/F @ GL I'-J' / 5'-1	16	24-Feb-17	14-Mar-17	13-Feb-17	14-Mar-17	100%	5%	-26
A49230	Commenced RC Structure From B1/F to G/F	0	24-Feb-17		24-Feb-17		100%	0%	-30
A49250	Construct beams & slab (G/F) (180 m3)	18	14-Mar-17	05-Apr-17	14-Mar-17	05-Apr-17	61.11%	0%	-26
A49260	Concrete Curing period (2-weeks)	12	05-Apr-17	17-Apr-17	05-Apr-17	17-Apr-17	0%	0%	-32
A49270	Remove scaffolds & cleaning	6	18-Apr-17	24-Apr-17	18-Apr-17	24-Apr-17	0%	0%	-24
Portion GFR2 @ Grid Line F' to H' / 5' to 1									
A49280	Construct Columns & Walls & Cols B1/F to G/F @ GL F'-H' / 5'-1	16	15-Mar-17	01-Apr-17	06-Feb-17	14-Mar-17	68.75%	5%	-10
A49290	Construct beams & slab (G/F) (175 m3)	18	05-Apr-17	29-Apr-17	05-Apr-17	29-Apr-17	0%	0%	-26
A49300	Concrete Curing period (2-weeks)	12	29-Apr-17	11-May-17	29-Apr-17	11-May-17	0%	0%	-35
A49310	Remove scaffolds & cleaning	6	11-May-17	18-May-17	11-May-17	18-May-17	0%	0%	-25
Portion GFR3 & GFR4 @ Grid Line E' to F' / 6' to 2									
A49330	Construct Columns & Walls & Cols B1/F to G/F @ GL F'-H' / 5'-1	16	14-Mar-17	01-Apr-17	14-Mar-17	01-Apr-17	0%	0%	-10
A49340	Construct beams & slab (G/F) (184 m3)	16	29-Apr-17	20-May-17	29-Apr-17	20-May-17	0%	0%	-26
A49350	Concrete Curing period (2-weeks)	12	20-May-17	01-Jun-17	20-May-17	01-Jun-17	0%	0%	-36

Data Date: 24-Feb-17
Layout Name: MICP_3MRP Master
File Name: M+ MICP D15 OP3A - Month 17 - 28 Feb 2017

Three Month Rolling Programme (3MRP) Month 17 - 28 Feb 2017

Activity ID	Activity Name	MICP D15 O3A	MICP D15 O3A	MICP D15 O3A	Start	Finish	Planned B/L % Complete	Actual % Complete	Finish Variance (+/-d)
A49360	Remove scaffolds & cleaning	6	01-Jun-17	08-Jun-17	01-Jun-17	08-Jun-17	0%	0%	-28
Portion GFR5 @ Grid Line C' to E' / 1 to 2									
A49370	Construct Columns & Walls & Cols B1/F to G/F @ GL C'-E' / 1-2	14	01-Apr-17	22-Apr-17	01-Apr-17	22-Apr-17	0%	0%	-10
A49380	Construct beams & slab (G/F) (149 m3)	14	20-May-17	07-Jun-17	20-May-17	07-Jun-17	0%	0%	-26
A49390	Concrete Curing period (2-weeks)	12	07-Jun-17	19-Jun-17	07-Jun-17	19-Jun-17	0%	0%	-32
A49400	Remove scaffolds & cleaning	6	19-Jun-17	26-Jun-17	19-Jun-17	26-Jun-17	0%	0%	-26
Portion GFR6 @ Grid Line D' to E' / 6' to 1									
A49420	Construct Columns & Walls & Cols B1/F to G/F @ GL D'-E' / 6'-1	14	22-Apr-17	11-May-17	22-Apr-17	11-May-17	0%	0%	-10
A49430	Construct beams & slab (G/F) (109 m3)	14	07-Jun-17	23-Jun-17	07-Jun-17	23-Jun-17	0%	0%	-26
A49440	Concrete Curing period (2-weeks)	12	23-Jun-17	05-Jul-17	23-Jun-17	05-Jul-17	0%	0%	-31
Portion GFR7 @ Grid Line C' to D' / 6' to 1									
A49460	Construct Columns & Walls & Cols B1/F to G/F @ GL C'-D' / 6'-1	14	11-May-17	27-May-17	11-May-17	27-May-17	0%	0%	-10
A49470	Construct beams & slab (G/F) (148 m3)	14	27-May-17	14-Jun-17	27-May-17	14-Jun-17	0%	0%	-10
Portion GFR8 @ Grid Line A' to C' / 6' to 7'									
A49510	Construct Columns & Walls & Cols B1/F to G/F @ GL A'-C' / 6'-7'	14	19-May-17	06-Jun-17	19-May-17	06-Jun-17	0%	0%	-10
Portion GFR11 @ Grid Line A to A' / 1 to 2									
A49550	Construct Columns & Walls & Cols B1/F to G/F @ GL A-A' / 1-2	14	03-Jun-17	20-Jun-17	03-Jun-17	20-Jun-17	0%	0%	-10
CSF Zoning @ Portion - T (LG/F to G/F)									
Portion GFT1 (LG/F to G/F) @ Grid Line D' to F' / 1' to 3'									
A49790	Construct Columns & Walls & Cols B1/F to G/F @ GL D'-F' / 1'-3'	3	24-Feb-17	27-Feb-17	17-Jan-17	27-Feb-17	100%	32.99%	-26
A49800	Construct beams & slab (G/F) (141 m3)	25	27-Feb-17	28-Mar-17	27-Feb-17	28-Mar-17	96%	0%	-26
A49810	Concrete Curing period (2-weeks)	12	28-Mar-17	09-Apr-17	28-Mar-17	09-Apr-17	0%	0%	-31
A49820	Remove scaffolds & cleaning	6	10-Apr-17	19-Apr-17	10-Apr-17	19-Apr-17	0%	0%	-26
A49830	Complete RDE Trx Room and Give Access to ABWF & MEP	0	20-Apr-17		20-Apr-17		0%	0%	-26
Portion GFT2 (LG/F to G/F) @ Grid Line D' to F' / 3' to 5'									
A49850	Construct CSF Lift Corewalls & Cols LG/F to G/F @ GL D'-F' / 3'-5'	7	24-Feb-17	03-Mar-17	25-Jan-17	16-Feb-17 A	100%	100%	-21
A49860	Construct beams & slab (G/F) (260 m3)	20	24-Feb-17	18-Mar-17	17-Feb-17	02-Mar-17	100%	70%	-14
A49870	Concrete Curing period (2-weeks)	13	03-Mar-17	15-Mar-17	03-Mar-17	15-Mar-17	69.23%	0%	-16
A49880	Remove scaffolds & cleaning	5	16-Mar-17	21-Mar-17	16-Mar-17	21-Mar-17	0%	0%	-14
Portion GFT3 (LG/F to G/F) @ Grid Line D' to G' / 5' to 6'									
A49890	Construct Walls & Cols LG/F to G/F @ GL D'-G' / 5'-6'	6	24-Feb-17	02-Mar-17	14-Jan-17	13-Feb-17 A	100%	100%	-23
A49900	Construct beams & slab (G/F) (156 m3)	9	24-Feb-17	06-Mar-17	14-Feb-17	27-Feb-17	100%	70%	-27
A49910	Concrete Curing period (2-weeks)	14	27-Feb-17	13-Mar-17	27-Feb-17	13-Mar-17	100%	0%	-35
A49920	Remove scaffolds & cleaning	5	13-Mar-17	18-Mar-17	13-Mar-17	18-Mar-17	100%	0%	-30
Portion GFT4 (LG/F to G/F) @ Grid Line B' to D' / 3' to 6'									
A49930	Construct Walls & Cols LG/F to G/F @ GL B'-D' / 3'-6'	10	13-Mar-17	24-Mar-17	13-Mar-17	24-Mar-17	100%	0%	-37
A49940	Construct beams & slab (G/F) (284 m3)	12	24-Mar-17	08-Apr-17	24-Mar-17	08-Apr-17	100%	0%	-37
A49970	Commence CSF Building From G/F to 8/F (CMWP - 24 Mar 17)	0	03-Apr-17		03-Apr-17		100%	0%	-37
A49950	Concrete Curing period (2-weeks)	13	08-Apr-17	21-Apr-17	08-Apr-17	21-Apr-17	0%	0%	-44
A49960	Remove scaffolds & cleaning	6	21-Apr-17	28-Apr-17	21-Apr-17	28-Apr-17	0%	0%	-34
Portion GFT5 (B1/F to G/F) @ Grid Line A' to B' / 3' to 6'									
A49980	Construct Walls & Cols B1/F to G/F @ GL A'-B' / 3'-6'	10	24-Feb-17	07-Mar-17	24-Feb-17	07-Mar-17	100%	0%	-25
A49990	Construct beams & slab (G/F) (170 m3)	12	08-Mar-17	21-Mar-17	08-Mar-17	21-Mar-17	100%	0%	-25
A50010	Concrete Curing period (2-weeks)	14	22-Mar-17	04-Apr-17	22-Mar-17	04-Apr-17	21.43%	0%	-29
A50020	Remove scaffolds & cleaning	5	05-Apr-17	10-Apr-17	05-Apr-17	10-Apr-17	0%	0%	-24
Portion GFT6 (B1/F to G/F) @ Grid Line A to A' / 5' to 6'									
A50030	Construct Walls & Cols B1/F to G/F @ GL A-A' / 5'-6'	7	05-Apr-17	12-Apr-17	05-Apr-17	12-Apr-17	0%	0%	-25
A50040	Construct beams & slab (G/F) (216 m3)	18	13-Apr-17	09-May-17	13-Apr-17	09-May-17	0%	0%	-25
A50050	Concrete Curing period (2-weeks)	13	10-May-17	22-May-17	10-May-17	22-May-17	0%	0%	-36
A50060	Remove scaffolds & cleaning	4	23-May-17	26-May-17	23-May-17	26-May-17	0%	0%	-28
RDE Zoning @ Portion - U (LG/F to G/F)									
Portion GFU1 (LG/F to G/F) @ Grid Line H' to J' / 1' to 4'									
A50070	Commence RC Structure From LG/F to G/F	0	24-Feb-17		11-Feb-17		100%	100%	-26
A50090	Construct Columns & Walls LG/F to G/F @ GL H'-J' / 1'-4'	6	24-Feb-17	02-Mar-17	11-Feb-17	01-Mar-17	100%	20%	-33
A50100	Construct beams & slab (G/F) (206 m3)	25	01-Mar-17	30-Mar-17	01-Mar-17	30-Mar-17	100%	0%	-33
A50110	Concrete Curing period (2-weeks)	12	30-Mar-17	11-Apr-17	30-Mar-17	11-Apr-17	25%	0%	-38
A50120	Remove scaffolds & cleaning	6	11-Apr-17	21-Apr-17	11-Apr-17	21-Apr-17	0%	0%	-31
Portion GFU2 (LG/F to G/F) @ Grid Line I' to J' / 4' to 6'									
A50130	Construct Columns & Walls LG/F to G/F @ GL I'-J' / 4'-6'	7	24-Feb-17	03-Mar-17	24-Feb-17	03-Mar-17	100%	0%	-42
A50140	Construct beams & slab (G/F) (178 m3)-Deferred due to hoisting steel plate at 1I	13	04-Mar-17	18-Mar-17	04-Mar-17	18-Mar-17	100%	0%	-42
A50150	Concrete Curing period (2-weeks)	12	19-Mar-17	30-Mar-17	19-Mar-17	30-Mar-17	100%	0%	-52
A50160	Remove scaffolds & cleaning	6	31-Mar-17	07-Apr-17	31-Mar-17	07-Apr-17	100%	0%	-45
Portion GFU3 (LG/F to G/F) @ Grid Line F' to I' / 1' to 3'									
A50170	Construct Columns & Walls LG/F to G/F @ GL F'-I' / 1'-3'	5	28-Feb-17	06-Mar-17	11-Feb-17	28-Feb-17	100%	20%	-26
A50180	Construct beams & slab (G/F) (269 m3)	14	08-Mar-17	23-Mar-17	08-Mar-17	23-Mar-17	100%	0%	-26
A50190	Concrete Curing period (2-weeks)	12	24-Mar-17	04-Apr-17	24-Mar-17	04-Apr-17	16.67%	0%	-30
A50200	Remove scaffolds & cleaning	6	05-Apr-17	11-Apr-17	05-Apr-17	11-Apr-17	0%	0%	-25
Portion GFU4 (LG/F to G/F) @ Grid Line F' to I' / 3' to 5'									
A50210	Construct RDE Core walls & Cols LG/F to G/F @ GL F'-I' / 3'-5'	16	24-Feb-17	14-Mar-17	24-Feb-17	14-Mar-17	100%	0%	-24
A50220	Construct beams & slab (G/F) (366 m3)	14	13-Mar-17	28-Mar-17	13-Mar-17	28-Mar-17	71.43%	0%	-24
A50230	Concrete Curing period (2-weeks)	12	29-Mar-17	09-Apr-17	29-Mar-17	09-Apr-17	0%	0%	-28
A50260	Commence RDE Building From G/F to 15M/F (CMWP-20 Mar 17)	0	30-Mar-17		30-Mar-17		0%	0%	-24
A50240	Remove scaffolds & cleaning	6	10-Apr-17	19-Apr-17	10-Apr-17	19-Apr-17	0%	0%	-23
CSF Super-Structure RC Works									
CSF Building									
CSF Structure @ Portion - T (G/F to 8/F)									
Grid Line B' to F' / 4' to 6'									
A50700	Commence CSF Structure From G/F to 8/F	0	03-Apr-17		03-Apr-17		100%	0%	-37
A50710	CSF - Walls, Columns & 1/F Slab	24	03-Apr-17	08-May-17	03-Apr-17	08-May-17	16.67%	0%	-37
A50720	CSF - Walls, Columns & 2/F Slab	20	08-May-17	01-Jun-17	08-May-17	01-Jun-17	0%	0%	-37
A50730	CSF - Walls, Columns & 3/F Slab	12	01-Jun-17	15-Jun-17	01-Jun-17	15-Jun-17	0%	0%	-37

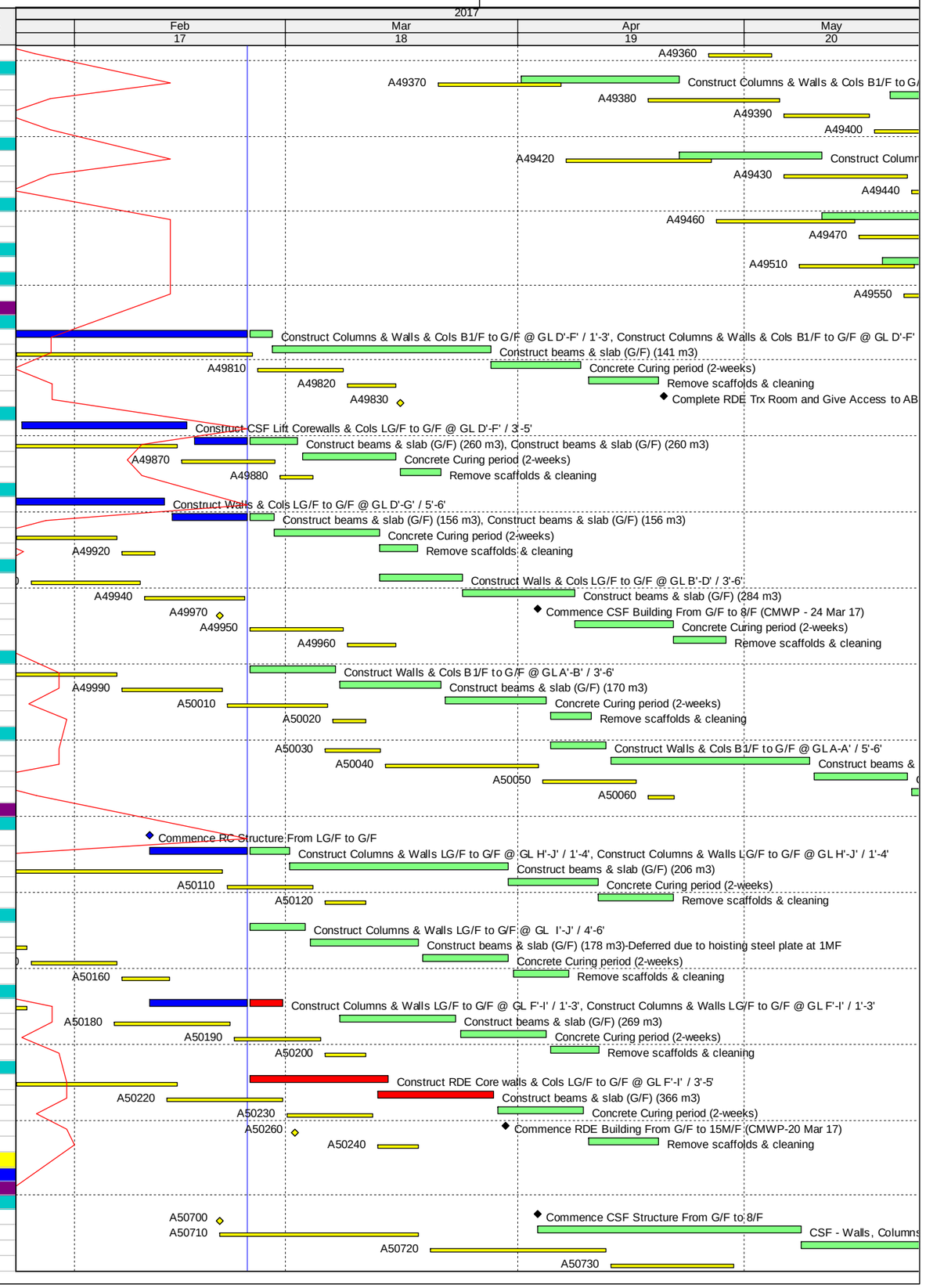

Data Date: 24-Feb-17
Layout Name: MICP_3MRP Master
File Name: M+ MICP D15 OP3A - Month 17 - 28 Feb 2017

Three Month Rolling Programme (3MRP) Month 17 - 28 Feb 2017

Activity ID	Activity Name	MICP D15 O3A	MICP D15 O3A	MICP D15 O3A	Start	Finish	Planned B/L % Complete	Actual % Complete	Finish Variance (+/-d)
A50750	CSF - Walls, Columns & 4/F Slab	10	15-Jun-17	27-Jun-17	15-Jun-17	27-Jun-17	0%	0%	-37
A50760	CSF - Walls, Columns & 5/F Slab	8	27-Jun-17	07-Jul-17	27-Jun-17	07-Jul-17	0%	0%	-37
CSF Building FACADE Preliminaries									
ENGINEERING & APPROVAL - CSF									
SHOPDRAWING - CSF Glass Wall (All Area)									
A19250	1st Shopdrawing Submission	14	24-Feb-17	09-Mar-17	24-Feb-17	09-Mar-17	100%	0%	-69
A19260	1st Shopdrawing Submission - Review & Approval	21	10-Mar-17	30-Mar-17	10-Mar-17	30-Mar-17	100%	0%	-69
A19270	2nd Shopdrawing Submission	14	31-Mar-17	13-Apr-17	31-Mar-17	13-Apr-17	100%	0%	-69
A19280	2nd Shopdrawing Submission - Review & Approval	21	14-Apr-17	04-May-17	14-Apr-17	04-May-17	95.24%	0%	-69
SHOPDRAWING - Facade Doors Package #11 - CSF Doors - Total No. = 2									
A19290	1st Shopdrawing Submission	96	24-Feb-17	30-May-17	24-Feb-17*	30-May-17	71.88%	0%	-69
A19300	1st Shopdrawing Submission - Review & Approval	21	31-May-17	20-Jun-17	31-May-17	20-Jun-17	0%	0%	-69
A19310	2nd Shopdrawing Submission	14	21-Jun-17	04-Jul-17	21-Jun-17	04-Jul-17	0%	0%	-69
A19320	2nd Shopdrawing Submission - Review & Approval	21	05-Jul-17	25-Jul-17	05-Jul-17	25-Jul-17	0%	0%	-69
SHOPDRAWING - CSF Roof Louvre Wall									
A19330	1st Shopdrawing Submission & Comment	24	24-Feb-17	23-Mar-17	24-Feb-17*	23-Mar-17	100%	0%	-53
A19340	2nd Shopdrawing Submission & Comment	18	24-Mar-17	18-Apr-17	24-Mar-17	18-Apr-17	100%	0%	-53
A19350	Aluminium Section Profile Approval	0		24-Mar-17		24-Mar-17	100%	0%	-53
A19360	3rd Shopdrawing Submission & Comment	18	19-Apr-17	11-May-17	19-Apr-17	11-May-17	61.11%	0%	-53
BD SUBMISSION FACADE SYSTEM & EMBEDS									
CSF Glass Wall (All Area), incl. CSF Louvre - FAC-LV-03 (additional Scope)									
A19370	1st Submission	12	24-Feb-17	07-Mar-17	24-Feb-17*	07-Mar-17	100%	0%	-69
A19380	1st Submission - Review & Approval by MJV	14	08-Mar-17	21-Mar-17	08-Mar-17	21-Mar-17	100%	0%	-69
A19390	2nd Submission	7	22-Mar-17	28-Mar-17	22-Mar-17	28-Mar-17	100%	0%	-69
A19400	2nd Submission - Review & Approval by MJV (w/ RSE Endosement)	14	29-Mar-17	11-Apr-17	29-Mar-17	11-Apr-17	100%	0%	-69
A19410	CSF Glass Wall (All Area) - Submission to BD	0		11-May-17		11-May-17	0%	0%	-53
A19420	CSF Glass Wall (All Area) - BD Approval	60	12-May-17	10-Jul-17	12-May-17	10-Jul-17	0%	0%	-69
A19430	CSF Glass Wall (All Area) - Concent	30	11-Jul-17	09-Aug-17	11-Jul-17	09-Aug-17	0%	0%	-69
PERFORMANCE TEST - SHOPDRAWING SUBMISSION, FABRICATION, INSTALLATION & TEST									
PERFORMANCE TEST & MOCK UP - CSF									
A19440	Shopdrawing Submission & Approval	70	24-Feb-17	23-May-17	24-Feb-17*	23-May-17	75.71%	0%	-53
A19450	Ordering & Production of Material	107	24-Mar-17	04-Aug-17	24-Mar-17	04-Aug-17	27.1%	0%	-53
PMU SHOPDRAWING SUBMISSION & TEST - CSF Building									
A19480	Perf MU - 1st Shopdrawing Submission	26	24-Feb-17	21-Mar-17	24-Feb-17*	21-Mar-17	100%	0%	-69
A19490	Perf MU - 1st Shopdrawing Submission - Review & Approval	21	22-Mar-17	11-Apr-17	22-Mar-17	11-Apr-17	100%	0%	-69
A19500	Perf MU - 2nd Shopdrawing Submission	14	12-Apr-17	25-Apr-17	12-Apr-17	25-Apr-17	100%	0%	-69
A19520	Perf MU - CSF Facade Ordering & Production	100	12-Apr-17	20-Jul-17	12-Apr-17	20-Jul-17	22%	0%	-69
A19510	Perf MU - 2nd Shopdrawing Submission - Review & Approval	21	26-Apr-17	16-May-17	26-Apr-17	16-May-17	38.1%	0%	-69
A19530	Perf MU - CSF Facade Installation	42	21-Jul-17	07-Sep-17	21-Jul-17	07-Sep-17	0%	0%	-57
BIM MODEL SUBMISSION									
BIM MODEL SUBMISSION - CSF Glass Wall (All Area)									
A19740	1st BIM Model Submission	12	24-Feb-17	07-Mar-17	24-Feb-17*	07-Mar-17	100%	0%	-69
A19750	1st BIM Model Submission - Review & Approval	21	08-Mar-17	28-Mar-17	08-Mar-17	28-Mar-17	100%	0%	-69
A19760	2nd BIM Model Submission	14	29-Mar-17	11-Apr-17	29-Mar-17	11-Apr-17	100%	0%	-69
A19770	2nd BIM Model Submission - Review & Approval	21	12-Apr-17	02-May-17	12-Apr-17	02-May-17	100%	0%	-69
BIM MODEL SUBMISSION - CSF Louvre FAC-LV-03 (Additional Scope)									
A19780	1st BIM Model Submission	12	24-Feb-17	07-Mar-17	24-Feb-17*	07-Mar-17	100%	0%	-69
A19790	1st BIM Model Submission - Review & Approval	21	08-Mar-17	28-Mar-17	08-Mar-17	28-Mar-17	100%	0%	-69
A19800	2nd BIM Model Submission	14	29-Mar-17	11-Apr-17	29-Mar-17	11-Apr-17	100%	0%	-69
A19810	2nd BIM Model Submission - Review & Approval	21	12-Apr-17	02-May-17	12-Apr-17	02-May-17	100%	0%	-69
Fabrication & Delivery of CSF Facade System									
A19560	Glass Wall Production and Fabrication	221	24-Feb-17	21-Nov-17	24-Feb-17	21-Nov-17	3.62%	0%	-8
A19570	Glass Production and Fabrication	127	01-Apr-17	05-Sep-17	01-Apr-17	05-Sep-17	0%	0%	-8
A19580	Roof Louvre Wall Production & Fabrication	161	04-May-17	13-Nov-17	04-May-17	13-Nov-17	0%	0%	-8
Glass Production & Fabrication									
A19590	Ordering of Coated Glass	68	01-Apr-17	27-Jun-17	01-Apr-17	27-Jun-17	0%	0%	-8
Glass Wall Production & Fabrication									
A19610	Die Making	51	24-Feb-17	28-Apr-17	24-Feb-17*	28-Apr-17	15.69%	0%	-8
A19630	PVF2 Paint Ordering	51	01-Apr-17	07-Jun-17	01-Apr-17	07-Jun-17	0%	0%	-8
A19620	Aluminium Extrusion Production	24	29-Apr-17	29-May-17	29-Apr-17	29-May-17	0%	0%	-8
Roof Louvre Wall Production & Fabrication									
A19680	Steel Frame Fabrication - Roof Louvre	120	04-May-17	22-Sep-17	04-May-17	22-Sep-17	0%	0%	-8
A19690	Die Making	60	04-May-17	14-Jul-17	04-May-17	14-Jul-17	0%	0%	-8
CSF External Envelope									
CSF Structure Milestones									
A19820	CSF - Wall, Column & G/F to 1/F Slab Complete	0		08-May-17		08-May-17	0%	0%	-43
FACADE INSTALLATION - by Permasteelisa									
Glazed Glass Curtain Wall - South Elevation									
A19950	Handover of Working Area (G/F)	0		08-May-17		08-May-17	0%	0%	-43
A19960	Surveying of Embeds (G/F to 1/F)	7	08-May-17	16-May-17	08-May-17	16-May-17	0%	0%	-43
A19970	Submission of Embeds survey report (G/F to 1/F)	7	16-May-17	24-May-17	16-May-17	24-May-17	0%	0%	-43
A19980	Preparation of Remedial Method (G/F to 1/F)	14	24-May-17	09-Jun-17	24-May-17	09-Jun-17	0%	0%	-43
A19990	Approval of Remedial Method (G/F to 1/F)	14	09-Jun-17	26-Jun-17	09-Jun-17	26-Jun-17	0%	0%	-43
A20000	Bracket Installation (G/F to 1/F)	14	26-Jun-17	12-Jul-17	26-Jun-17	12-Jul-17	0%	0%	-43
RDE Super-Structure RC Works									
RDE Building									
RDE Structure @ Portion - U (G/F to 15M/F)									
Block A Grid Line G' to J' / 1' to 6'									
A50830	Commence RDE Structure (Block-A) From G/F to 15M/F	0	30-Mar-17		30-Mar-17		0%	0%	-24
A50840	RDE - Walls, Columns & 1/F Slab	24	30-Mar-17	02-May-17	30-Mar-17	02-May-17	0%	0%	-24
A50850	RDE - Walls, Columns & 2/F Slab	20	04-May-17	26-May-17	04-May-17	26-May-17	0%	0%	-24

Data Date: 24-Feb-17
Layout Name: MICP_3MRP Master
File Name: M+ MICP D15 OP3A - Month 17 - 28 Feb 2017

Three Month Rolling Programme (3MRP) Month 17 - 28 Feb 2017

Activity ID	Activity Name	MICP D15 O3A	MICP D15 O3A	MICP D15 O3A	Start	Finish	Planned B/L % Complete	Actual % Complete	Finish Variance (+/-d)
A50860	RDE - Walls, Columns & 3/F Slab	18	27-May-17	17-Jun-17	27-May-17	17-Jun-17	0%	0%	-24
A50870	RDE - Walls, Columns & 4/F Slab	12	19-Jun-17	03-Jul-17	19-Jun-17	03-Jul-17	0%	0%	-24
RDE Building FACADE Preliminaries									
SCHEMATIC DRAWINGS									
SCHEMATIC DRAWING SUBMISSION - by Redland									
A53290	1st Schematic Drawing for PreCast Tubes, Columns and Roof Panel (FC-PC) - S	14	24-Feb-17	09-Mar-17	24-Feb-17*	09-Mar-17	100%	0%	-69
A53300	1st Schematic Drawing for PreCast Tubes, Columns and Roof Panel (FC-PC) -	14	10-Mar-17	23-Mar-17	10-Mar-17	23-Mar-17	100%	0%	-69
A53310	2nd Schematic Drawing for PreCast Tubes, Columns and Roof Panel (FC-PC) - S	14	24-Mar-17	06-Apr-17	24-Mar-17	06-Apr-17	100%	0%	-69
A53320	2nd Schematic Drawing for PreCast Tubes, Columns and Roof Panel (FC-PC) - I	14	07-Apr-17	20-Apr-17	07-Apr-17	20-Apr-17	100%	0%	-69
SCHEMATIC DRAWING SUBMISSION - by PISA									
A53330	1st Schematic Drawing for Window Wall, Facade Window, Louvre and operable	14	24-Feb-17	09-Mar-17	24-Feb-17*	09-Mar-17	100%	0%	-69
A53370	1st Schematic Drawing for Window Wall & Louvre at 2F to 14F	14	24-Feb-17	09-Mar-17	24-Feb-17*	09-Mar-17	100%	0%	-69
A53410	1st Schematic Drawing for Window Wall & Louvre at 15F to RF	14	24-Feb-17	09-Mar-17	24-Feb-17*	09-Mar-17	100%	0%	-69
A53340	1st Schematic Drawing for Window Wall, Facade Window, Louvre and operable	14	10-Mar-17	23-Mar-17	10-Mar-17	23-Mar-17	100%	0%	-69
A53380	1st Schematic Drawing for Window Wall & Louvre at 2F to 14F - Review & Appr	14	10-Mar-17	23-Mar-17	10-Mar-17	23-Mar-17	100%	0%	-69
A53420	1st Schematic Drawing for Window Wall & Louvre at 15F to RF - Review & Appr	14	10-Mar-17	23-Mar-17	10-Mar-17	23-Mar-17	100%	0%	-69
A53350	2nd Schematic Drawing for Window Wall, Facade Window, Louvre and operable	14	24-Mar-17	06-Apr-17	24-Mar-17	06-Apr-17	100%	0%	-69
A53390	2nd Schematic Drawing for Window Wall & Louvre at 2F to 14F	14	24-Mar-17	06-Apr-17	24-Mar-17	06-Apr-17	100%	0%	-69
A53430	2nd Schematic Drawing for Window Wall & Louvre at 15F to RF	14	24-Mar-17	06-Apr-17	24-Mar-17	06-Apr-17	100%	0%	-69
A53360	2nd Schematic Drawing for Window Wall, Facade Window, Louvre and operable	14	07-Apr-17	20-Apr-17	07-Apr-17	20-Apr-17	100%	0%	-69
A53400	2nd Schematic Drawing for Window Wall & Louvre at 2F to 14F - Review & Appr	14	07-Apr-17	20-Apr-17	07-Apr-17	20-Apr-17	100%	0%	-69
A53440	2nd Schematic Drawing for Window Wall & Louvre at 15F to RF - Review & Appr	14	07-Apr-17	20-Apr-17	07-Apr-17	20-Apr-17	100%	0%	-69
SHOP DRAWINGS + DESIGN CALCULATION									
SHOPDRAWING + DESIGN CALCULATION - by Redland									
A53450	1st Shopdrawing for PreCast Tubes, Columns and Roof Panel (FC-PC)	14	24-Feb-17	09-Mar-17	24-Feb-17*	09-Mar-17	100%	0%	-69
A53460	1st Shopdrawing for PreCast Tubes, Columns and Roof Panel (FC-PC) - Review	14	10-Mar-17	23-Mar-17	10-Mar-17	23-Mar-17	100%	0%	-69
A53470	2nd Shopdrawing for PreCast Tubes, Columns and Roof Panel (FC-PC)	14	24-Mar-17	06-Apr-17	24-Mar-17	06-Apr-17	100%	0%	-69
A53480	2nd Shopdrawing for PreCast Tubes, Columns and Roof Panel (FC-PC) - Review	14	07-Apr-17	20-Apr-17	07-Apr-17	20-Apr-17	100%	0%	-69
A53490	3rd Shopdrawing for PreCast Tubes, Columns and Roof Panel (FC-PC)	14	21-Apr-17	04-May-17	21-Apr-17	04-May-17	92.86%	0%	-69
A53500	3rd Shopdrawing for PreCast Tubes, Columns and Roof Panel (FC-PC) - Review	14	05-May-17	18-May-17	05-May-17	18-May-17	0%	0%	-69
SHOPDRAWING + DESIGN CALCULATION - by PISA									
A53510	1st Shopdrawing Cast-in Embed for Window Wall, Facade Window, Louver and	14	24-Feb-17	09-Mar-17	24-Feb-17*	09-Mar-17	100%	0%	-69
A53570	1st Shopdrawing Cast-in Embed for Window Wall & Louver at 2F to 14F	14	24-Feb-17	09-Mar-17	24-Feb-17*	09-Mar-17	100%	0%	-69
A53630	1st Shopdrawing Cast-in Embed for Window Wall & Louver at 15F to RF	14	24-Feb-17	09-Mar-17	24-Feb-17*	09-Mar-17	100%	0%	-53
A53690	1st Shopdrawing for Window Wall, Facade Window, Louver and operable panel a	14	24-Feb-17	09-Mar-17	24-Feb-17*	09-Mar-17	100%	0%	-69
A53750	1st Shopdrawing for Window Wall & Louver at 2F to 14F	14	24-Feb-17	09-Mar-17	24-Feb-17*	09-Mar-17	100%	0%	-58
A53810	1st Shopdrawing for Window Wall & Louver at 15F to RF	14	24-Feb-17	09-Mar-17	24-Feb-17*	09-Mar-17	100%	0%	-34
A53520	1st Shopdrawing Cast-in Embed for Window Wall, Facade Window, Louver and	14	10-Mar-17	23-Mar-17	10-Mar-17	23-Mar-17	100%	0%	-69
A53580	1st Shopdrawing Cast-in Embed for Window Wall & Louver at 2F to 14F - Revie	14	10-Mar-17	23-Mar-17	10-Mar-17	23-Mar-17	100%	0%	-69
A53640	1st Shopdrawing Cast-in Embed for Window Wall & Louver at 15F to RF - Revie	14	10-Mar-17	23-Mar-17	10-Mar-17	23-Mar-17	100%	0%	-53
A53700	1st Shopdrawing for Window Wall, Facade Window, Louver and operable panel a	14	10-Mar-17	23-Mar-17	10-Mar-17	23-Mar-17	100%	0%	-69
A53760	1st Shopdrawing for Window Wall & Louver at 2F to 14F - Review & Approval	14	10-Mar-17	23-Mar-17	10-Mar-17	23-Mar-17	100%	0%	-58
A53820	1st Shopdrawing for Window Wall & Louver at 15F to RF - Review & Approval	14	10-Mar-17	23-Mar-17	10-Mar-17	23-Mar-17	100%	0%	-34
A53530	2nd Shopdrawing Cast-in Embed for Window Wall, Facade Window, Louver and	14	24-Mar-17	06-Apr-17	24-Mar-17	06-Apr-17	100%	0%	-69
A53590	2nd Shopdrawing Cast-in Embed for Window Wall & Louver at 2F to 14F	14	24-Mar-17	06-Apr-17	24-Mar-17	06-Apr-17	100%	0%	-69
A53650	2nd Shopdrawing Cast-in Embed for Window Wall & Louver at 15F to RF	14	24-Mar-17	06-Apr-17	24-Mar-17	06-Apr-17	100%	0%	-53
A53710	2nd Shopdrawing for Window Wall, Facade Window, Louver and operable panel	14	24-Mar-17	06-Apr-17	24-Mar-17	06-Apr-17	100%	0%	-69
A53770	2nd Shopdrawing for Window Wall & Louver at 2F to 14F	14	24-Mar-17	06-Apr-17	24-Mar-17	06-Apr-17	100%	0%	-58
A53830	2nd Shopdrawing for Window Wall & Louver at 15F to RF	14	24-Mar-17	06-Apr-17	24-Mar-17	06-Apr-17	42.86%	0%	-34
A53540	2nd Shopdrawing Cast-in Embed for Window Wall, Facade Window, Louver and	14	07-Apr-17	20-Apr-17	07-Apr-17	20-Apr-17	100%	0%	-69
A53600	2nd Shopdrawing Cast-in Embed for Window Wall & Louver at 2F to 14F - Revie	14	07-Apr-17	20-Apr-17	07-Apr-17	20-Apr-17	100%	0%	-69
A53660	2nd Shopdrawing Cast-in Embed for Window Wall & Louver at 15F to RF - Revie	14	07-Apr-17	20-Apr-17	07-Apr-17	20-Apr-17	78.57%	0%	-53
A53720	2nd Shopdrawing for Window Wall, Facade Window, Louver and operable panel	14	07-Apr-17	20-Apr-17	07-Apr-17	20-Apr-17	100%	0%	-69
A53780	2nd Shopdrawing for Window Wall & Louver at 2F to 14F - Review & Approval	14	07-Apr-17	20-Apr-17	07-Apr-17	20-Apr-17	100%	0%	-58
A53840	2nd Shopdrawing for Window Wall & Louver at 15F to RF - Review & Approval	14	07-Apr-17	20-Apr-17	07-Apr-17	20-Apr-17	0%	0%	-34
A53550	3rd Shopdrawing Cast-in Embed for Window Wall, Facade Window, Louver and	14	21-Apr-17	04-May-17	21-Apr-17	04-May-17	92.86%	0%	-69
A53610	3rd Shopdrawing Cast-in Embed for Window Wall & Louver at 2F to 14F	14	21-Apr-17	04-May-17	21-Apr-17	04-May-17	92.86%	0%	-69
A53670	3rd Shopdrawing Cast-in Embed for Window Wall & Louver at 15F to RF	14	21-Apr-17	04-May-17	21-Apr-17	04-May-17	0%	0%	-53
A53730	3rd Shopdrawing for Window Wall, Facade Window, Louver and operable panel a	14	21-Apr-17	04-May-17	21-Apr-17	04-May-17	92.86%	0%	-69
A53790	3rd Shopdrawing for Window Wall & Louver at 2F to 14F	14	21-Apr-17	04-May-17	21-Apr-17	04-May-17	14.29%	0%	-58
A53850	3rd Shopdrawing for Window Wall & Louver at 15F to RF	14	21-Apr-17	04-May-17	21-Apr-17	04-May-17	0%	0%	-34
A53560	3rd Shopdrawing Cast-in Embed for Window Wall, Facade Window, Louver and	14	05-May-17	18-May-17	05-May-17	18-May-17	0%	0%	-69
A53620	3rd Shopdrawing Cast-in Embed for Window Wall & Louver at 2F to 14F - Revie	14	05-May-17	18-May-17	05-May-17	18-May-17	0%	0%	-69
A53680	3rd Shopdrawing Cast-in Embed for Window Wall & Louver at 15F to RF - Revie	14	05-May-17	18-May-17	05-May-17	18-May-17	0%	0%	-53
A53740	3rd Shopdrawing for Window Wall, Facade Window, Louver and operable panel a	14	05-May-17	18-May-17	05-May-17	18-May-17	0%	0%	-69
A53800	3rd Shopdrawing for Window Wall & Louver at 2F to 14F - Review & Approval	14	05-May-17	18-May-17	05-May-17	18-May-17	0%	0%	-58
A53860	3rd Shopdrawing for Window Wall & Louver at 15F to RF - Review & Approval	14	05-May-17	18-May-17	05-May-17	18-May-17	0%	0%	-34
PERFORMANCE MOCK UP TEST									
PERFORMANCE MOCK UP TEST - by PISA									
A53870	1st Performance Mock Up Test Design Submission of Window Wall (FC-WW-0	14	24-Feb-17	09-Mar-17	24-Feb-17*	09-Mar-17	100%	0%	-67
A53930	1st Performance Mock Up Test Design Submission of Window Wall (FC-WW-3	14	24-Feb-17	09-Mar-17	24-Feb-17*	09-Mar-17	100%	0%	-24
A53990	1st Performance Mock Up Test Design Submission of Window Wall (FC-WW-0	14	24-Feb-17	09-Mar-17	24-Feb-17*	09-Mar-17	100%	0%	-20
A53880	1st Performance Mock Up Test Design Submission of Window Wall (FC-WW-0	14	10-Mar-17	23-Mar-17	10-Mar-17	23-Mar-17	100%	0%	-67
A53940	1st Performance Mock Up Test Design Submission of Window Wall (FC-WW-3a	14	10-Mar-17	23-Mar-17	10-Mar-17	23-Mar-17	71.43%	0%	-24
A54000	1st Performance Mock Up Test Design Submission of Window Wall (FC-WW-0	14	10-Mar-17	23-Mar-17	10-Mar-17	23-Mar-17	42.86%	0%	-20
A53890	2nd Performance Mock Up Test Design Submission of Window Wall (FC-WW-0	14	24-Mar-17	06-Apr-17	24-Mar-17	06-Apr-17	100%	0%	-67
A53950	2nd Performance Mock Up Test Design Submission of Window Wall (FC-WW-3	14	24-Mar-17	06-Apr-17	24-Mar-17	06-Apr-17	0%	0%	-24
A54010	2nd Performance Mock Up Test Design Submission of Window Wall (FC-WW-0	14	24-Mar-17	06-Apr-17	24-Mar-17	06-Apr-17	0%	0%	-20
A53900	2nd Performance Mock Up Test Design Submission of Window Wall (FC-WW-0	14	07-Apr-17	20-Apr-17	07-Apr-17	20-Apr-17	100%	0%	-67
A53960	2nd Performance Mock Up Test Design Submission of Window Wall (FC-WW-3a	14	07-Apr-17	20-Apr-17	07-Apr-17	20-Apr-17	0%	0%	-24

Data Date: 24-Feb-17
Layout Name: MICP_3MRP Master
File Name: M+ MICP D15 OP3A - Month 17 - 28 Feb 2017

Three Month Rolling Programme (3MRP) Month 17 - 28 Feb 2017

Activity ID	Activity Name	MICP D15 O3A	MICP D15 O3A	MICP D15 O3A	Start	Finish	Planned B/L % Complete	Actual % Complete	Finish Variance (+/-d)
A54020	2nd Performance Mock Up Test Design Submission of Window Wall (FC-WW-0	14	07-Apr-17	20-Apr-17	07-Apr-17	20-Apr-17	0%	0%	-20
A53910	3rd Performance Mock Up Test Design Submission of Window Wall (FC-WW-0:	14	21-Apr-17	04-May-17	21-Apr-17	04-May-17	78.57%	0%	-67
A53970	3rd Performance Mock Up Test Design Submission of Window Wall (FC-WW-3	14	21-Apr-17	04-May-17	21-Apr-17	04-May-17	0%	0%	-24
A54030	3rd Performance Mock Up Test Design Submission of Window Wall (FC-WW-0(	14	21-Apr-17	04-May-17	21-Apr-17	04-May-17	0%	0%	-20
A53920	3rd Performance Mock Up Test Design Submission of Window Wall (FC-WW-0:	14	05-May-17	18-May-17	05-May-17	18-May-17	0%	0%	-67
A53980	3rd Performance Mock Up Test Design Submission of Window Wall (FC-WW-3a	14	05-May-17	18-May-17	05-May-17	18-May-17	0%	0%	-24
A54040	3rd Performance Mock Up Test Design Submission of Window Wall (FC-WW-0(	14	05-May-17	18-May-17	05-May-17	18-May-17	0%	0%	-20
BD DRAWING + DESIGN CALCULATION									
BD DRAWING + DESIGN CALCULATION - by Redland									
A54080	2nd BD Submission for PreCast Tubes, Columns and Roof Panel (FC-PC) - Revi	14	07-Apr-17	20-Apr-17	25-Nov-16	07-Dec-16 A	100%	100%	66
BD DRAWING + DESIGN CALCULATION - by PISA									
A54120	2nd BD Submission Cast-in Embed for Window Wall, Facade Window, Louver a	14	24-Feb-17	09-Mar-17	29-Nov-16	15-Dec-16 A	100%	100%	58
A54130	3rd BD Submission Cast-in Embed for Window Wall, Facade Window, Louver ar	14	10-Mar-17	23-Mar-17	16-Dec-16	28-Dec-16 A	92.86%	100%	59
A54140	3rd BD Submission Cast-in Embed for Window Wall, Facade Window, Louver ar	14	24-Feb-17	09-Mar-17	24-Feb-17	09-Mar-17	0%	0%	1
A54150	1st BD Submission Cast-in Embed for Window Wall & Louver at 2F to 14F	14	24-Feb-17	09-Mar-17	24-Feb-17*	09-Mar-17	100%	0%	-58
A54210	1st BD Submission Cast-in Embed for Window Wall & Louver at 15F to RF	14	24-Feb-17	09-Mar-17	24-Feb-17*	09-Mar-17	100%	0%	-24
A54270	1st BD Submission for Window Wall, Facade Window, Louver and operable pan	14	24-Feb-17	09-Mar-17	24-Feb-17*	09-Mar-17	100%	0%	-52
A54330	1st BD Submission for Window Wall & Louver at 2F to 14F	14	25-Feb-17	10-Mar-17	25-Feb-17*	10-Mar-17	0%	0%	0
A54160	1st BD Submission Cast-in Embed for Window Wall & Louver at 2F to 14F - Rev	14	10-Mar-17	23-Mar-17	10-Mar-17	23-Mar-17	100%	0%	-58
A54220	1st BD Submission Cast-in Embed for Window Wall & Louver at 15F to RF - Re	14	10-Mar-17	23-Mar-17	10-Mar-17	23-Mar-17	71.43%	0%	-24
A54280	1st BD Submission for Window Wall, Facade Window, Louver and operable pan	14	10-Mar-17	23-Mar-17	10-Mar-17	23-Mar-17	100%	0%	-52
A54340	1st BD Submission for Window Wall & Louver at 2F to 14F - Review & Approval	14	11-Mar-17	24-Mar-17	11-Mar-17	24-Mar-17	0%	0%	0
A54390	1st BD Submission for Window Wall & Louver at 15F to RF	14	15-Mar-17	28-Mar-17	15-Mar-17*	28-Mar-17	0%	0%	0
A54170	2nd BD Submission Cast-in Embed for Window Wall & Louver at 2F to 14F	14	24-Mar-17	06-Apr-17	24-Mar-17	06-Apr-17	100%	0%	-58
A54230	2nd BD Submission Cast-in Embed for Window Wall & Louver at 15F to RF	14	24-Mar-17	06-Apr-17	24-Mar-17	06-Apr-17	0%	0%	-24
A54290	2nd BD Submission for Window Wall, Facade Window, Louver and operable pan	14	24-Mar-17	06-Apr-17	24-Mar-17	06-Apr-17	100%	0%	-52
A54350	2nd BD Submission for Window Wall & Louver at 2F to 14F	14	25-Mar-17	07-Apr-17	25-Mar-17	07-Apr-17	0%	0%	0
A54400	1st BD Submission for Window Wall & Louver at 15F to RF - Review & Approval	14	29-Mar-17	11-Apr-17	29-Mar-17	11-Apr-17	0%	0%	0
A54180	2nd BD Submission Cast-in Embed for Window Wall & Louver at 2F to 14F - Re	14	07-Apr-17	20-Apr-17	07-Apr-17	20-Apr-17	100%	0%	-58
A54240	2nd BD Submission Cast-in Embed for Window Wall & Louver at 15F to RF - Re	14	07-Apr-17	20-Apr-17	07-Apr-17	20-Apr-17	0%	0%	-24
A54300	2nd BD Submission for Window Wall, Facade Window, Louver and operable pan	14	07-Apr-17	20-Apr-17	07-Apr-17	20-Apr-17	71.43%	0%	-52
A54360	2nd BD Submission for Window Wall & Louver at 2F to 14F - Review & Approval	14	08-Apr-17	21-Apr-17	08-Apr-17	21-Apr-17	0%	0%	0
A54410	2nd BD Submission for Window Wall & Louver at 15F to RF	14	12-Apr-17	25-Apr-17	12-Apr-17	25-Apr-17	0%	0%	0
A54190	3rd BD Submission Cast-in Embed for Window Wall & Louver at 2F to 14F	14	21-Apr-17	04-May-17	21-Apr-17	04-May-17	14.29%	0%	-58
A54250	3rd BD Submission Cast-in Embed for Window Wall & Louver at 15F to RF	14	21-Apr-17	04-May-17	21-Apr-17	04-May-17	0%	0%	-24
A54310	3rd BD Submission for Window Wall, Facade Window, Louver and operable pan	14	21-Apr-17	04-May-17	21-Apr-17	04-May-17	0%	0%	-52
A54370	3rd BD Submission for Window Wall & Louver at 2F to 14F	14	22-Apr-17	05-May-17	22-Apr-17	05-May-17	0%	0%	0
A54420	2nd BD Submission for Window Wall & Louver at 15F to RF - Review & Approval	14	26-Apr-17	09-May-17	26-Apr-17	09-May-17	0%	0%	0
A54200	3rd BD Submission Cast-in Embed for Window Wall & Louver at 2F to 14F - Rev	14	05-May-17	18-May-17	05-May-17	18-May-17	0%	0%	-58
A54260	3rd BD SUbmission Cast-in Embed for Window Wall & Louver at 15F to RF - Re	14	05-May-17	18-May-17	05-May-17	18-May-17	0%	0%	-24
A54320	3rd BD Submission for Window Wall, Facade Window, Louver and operable pan	14	05-May-17	18-May-17	05-May-17	18-May-17	0%	0%	-52
A54380	3rd BD Submission for Window Wall & Louver at 2F to 14F - Review & Approval	14	06-May-17	19-May-17	06-May-17	19-May-17	0%	0%	0
A54430	3rd BD Submission for Window Wall & Louver at 15F to RF	14	10-May-17	23-May-17	10-May-17	23-May-17	0%	0%	0
ICP & SPS Construction									
Key Dates									
A31570	SPS Structure Complete	0		13-Apr-17		13-Apr-17	0%	0%	-23
A31580	ICP Structure Complete	0		18-May-17		18-May-17	0%	0%	36
SPS WORKS (Sewerage Pumping Station)									
Pre-Construction Works									
A55810	SPS - Procurement & fabrication of Louvre	82	24-Feb-17	16-May-17	24-Feb-17*	16-May-17	41.46%	0%	-34
A55830	SPS - Procurement & fabrication of Davit System	90	02-Mar-17	30-May-17	02-Mar-17	30-May-17	31.11%	0%	-34
A55850	SPS - Procurement & fabrication of GRP Cover	90	02-Mar-17	30-May-17	02-Mar-17	30-May-17	31.11%	0%	-34
A55870	SPS - Procurement & fabrication of Fire / Security Roller Shutter	43	12-Mar-17	23-Apr-17	12-Mar-17	23-Apr-17	41.86%	0%	-34
A55890	SPS - Procurement & fabrication of Metal Door	43	12-Mar-17	23-Apr-17	12-Mar-17	23-Apr-17	41.86%	0%	-34
A55920	SPS - Procurement & fabrication of Perforated Cladding	60	03-Apr-17	01-Jun-17	03-Apr-17	01-Jun-17	0%	0%	-34
A55910	SPS - Confirmation of perforated corrugated cladding by FAC/MJV	0	03-Apr-17		03-Apr-17		0%	0%	-29
A55880	SPS - 1st Delivery of Fire / Security Shutter	0	24-Apr-17		24-Apr-17		0%	0%	-25
A55900	SPS - 1st Delivery of Metal Door	0	24-Apr-17		24-Apr-17		0%	0%	-25
A55820	SPS - 1st Delivery of Louvre	0	17-May-17		17-May-17		0%	0%	-24
A55840	SPS - 1st Delivery of Davit System	0	31-May-17		31-May-17		0%	0%	-26
A55860	SPS - 1st Delivery of GRP Cover	0	31-May-17		31-May-17		0%	0%	-26
A55930	SPS - 1st Delivery of Perforated Cladding	0	02-Jun-17		02-Jun-17		0%	0%	-26
RC Structures									
Portion E2 - Pump Station B2/F & B1/F									
A37880	SPS - Construct Walls & Cols (B1/F to G/F) @ Lvl +10.00mPD	12	24-Feb-17	09-Mar-17	02-Feb-17	27-Feb-17	100%	75%	-22
A37890	SPS - Erect falseworks for Roof Slab	3	28-Feb-17	02-Mar-17	28-Feb-17	02-Mar-17	100%	0%	-22
A37950	SPS - Construct Roof Beam & Slab	10	03-Mar-17	14-Mar-17	03-Mar-17	14-Mar-17	100%	0%	-22
A37960	SPS - Dismantle Falseworks & Clean area Below Roof Slab	4	22-Mar-17	25-Mar-17	22-Mar-17	25-Mar-17	0%	0%	-22
A37970	SPS - Complete E2 Structure to G/F Level +10.00mPD	0		25-Mar-17		25-Mar-17	0%	0%	-22
Portion E1 - Plant Room B1/F									
A31790	SPS - Construct Walls & Cols From (B1/F to G/F) @ Lvl +10.00mPD	20	24-Feb-17	18-Mar-17	02-Feb-17	01-Mar-17	100%	75%	-31
A31800	SPS - Construct Staircase @ GL 3-5 / A1-A2	6	13-Mar-17	18-Mar-17	02-Feb-17	02-Mar-17	100%	10%	-31
A31850	SPS - Construct Sprinkler Tank and FS Water Tank	15	26-Apr-17	15-May-17	20-Feb-17	09-Mar-17	0%	25%	6
A31810	SPS - Erect falseworks for Roof Slab	3	02-Mar-17	06-Mar-17	02-Mar-17	06-Mar-17	100%	0%	-31
A31820	SPS - Construct Roof Beam & Slab	15	06-Mar-17	23-Mar-17	06-Mar-17	23-Mar-17	100%	0%	-31
A31870	SPS - Complete Internal FS Tank & Give Access to PIW Contractor's	0		10-Mar-17		10-Mar-17	0%	0%	6
A31830	SPS - Construct Concrete Vent Duct Above Roof Slab	17	23-Mar-17	13-Apr-17	23-Mar-17	13-Apr-17	47.06%	0%	-31
A31840	SPS - Dismantle Falseworks & Clean area Below Roof Slab	4	30-Mar-17	05-Apr-17	30-Mar-17	05-Apr-17	50%	0%	-31
A31845	SPS - Complete E1 Structure to R/F	0		05-Apr-17		05-Apr-17	0%	0%	-31
A31860	SPS - Complete Structure	0		13-Apr-17		13-Apr-17	0%	0%	-23

Data Date: 24-Feb-17
Layout Name: MICP_3MRP Master
File Name: M+ MICP D15 OP3A - Month 17 - 28 Feb 2017

Three Month Rolling Programme (3MRP) Month 17 - 28 Feb 2017

Activity ID	Activity Name	MICP D15 O3A	MICP D15 O3A	MICP D15 O3A	Start	Finish	Planned B/L % Complete	Actual % Complete	Finish Variance (+/-d)
SPS - ABWF & Building Services Installation									
Pump Station									
B2/F - Pump Station									
A55630	Complete Concrete Plinth	0		25-Mar-17		25-Mar-17	0%	0%	-22
A55640	Install bracket for cat ladder	3	27-Mar-17	29-Mar-17	27-Mar-17	29-Mar-17	0%	0%	-22
A55650	Waterproofing & water test	18	30-Mar-17	24-Apr-17	30-Mar-17	24-Apr-17	0%	0%	-22
A55660	Plastering & screening	7	25-Apr-17	04-May-17	25-Apr-17	04-May-17	0%	0%	-22
A55710	Cat ladder installation	7	05-May-17	12-May-17	05-May-17	12-May-17	0%	0%	-22
B1/F - Pump Station									
Builders' Work									
A55670	Complete Concrete Plinth	0		25-Mar-17		25-Mar-17	0%	0%	-22
A55680	Blockwall	6	27-Mar-17	01-Apr-17	27-Mar-17	01-Apr-17	0%	0%	-22
A55690	Plastering, screeding & Painting	10	03-Apr-17	18-Apr-17	03-Apr-17	18-Apr-17	0%	0%	-22
A55700	Channel grating & railing installation	5	19-Apr-17	24-Apr-17	19-Apr-17	24-Apr-17	0%	0%	-22
BS Installation									
A55770	SPS - MEP 2nd fix	7	05-May-17	12-May-17	05-May-17	12-May-17	0%	0%	-22
A55780	SPS - Install Soil & Waste Water Pump Set	18	05-May-17	25-May-17	05-May-17	25-May-17	0%	0%	-22
A56610	SPS - Install Sewage Water Pump Set (3 nos.)	18	05-May-17	25-May-17	05-May-17	25-May-17	0%	0%	-22
Final Finishes									
A55790	Apply floor sealer	3	26-May-17	29-May-17	26-May-17	29-May-17	0%	0%	-22
A55800	Door & ironmongeries installation	5	31-May-17	05-Jun-17	31-May-17	05-Jun-17	0%	0%	-22
A56580	Davit installtion & GRP cover	5	31-May-17	05-Jun-17	31-May-17	05-Jun-17	0%	0%	-22
CLP Meter Cabinet Room									
Builders' Work									
A31920	CLP Cabinet Room - Plastering & screeding	7	05-Apr-17	13-Apr-17	05-Apr-17	13-Apr-17	0%	0%	-31
A31930	CLP Cabinet Room - Apply paint on ceiling & wall	3	13-Apr-17	20-Apr-17	13-Apr-17	20-Apr-17	0%	0%	-31
A31950	CLP Cabinet Room - Sealer on floor	3	20-Apr-17	24-Apr-17	20-Apr-17	24-Apr-17	0%	0%	-31
BS Installation									
A31960	Install CLP Electrical Meter Cabinet	7	24-Apr-17	04-May-17	24-Apr-17	04-May-17	0%	0%	-31
A31970	Inspection for Handover to CLP	7	04-May-17	12-May-17	04-May-17	12-May-17	0%	0%	-31
A31980	CLP Meter Installation and T&C	21	12-May-17	02-Jun-17	12-May-17	02-Jun-17	0%	0%	-43
A32040	Ready for Power Energization	0		16-Jun-17		16-Jun-17	0%	0%	-26
A31990	CLP Permanent Power-On	0		16-Jun-17		16-Jun-17	0%	0%	-26
Final Finishes									
A31940	CLP Cabinet Room - Install doors, grated drains, & Misc. Items	3	02-Jun-17	06-Jun-17	02-Jun-17	06-Jun-17	0%	0%	-34
LV Switch Room									
Builders' Work									
A56140	Plastering & screeding	7	05-Apr-17	13-Apr-17	05-Apr-17	13-Apr-17	0%	0%	-31
BS Installation									
A32050	SPS - MEP 2nd fix	6	13-Apr-17	24-Apr-17	13-Apr-17	24-Apr-17	0%	0%	-31
A32060	SPS - Install LV Main Distribution Board	21	24-Apr-17	20-May-17	24-Apr-17	20-May-17	0%	0%	-31
A56550	SPS - Setup LV Main Distribution Board & SAT	6	20-May-17	27-May-17	20-May-17	27-May-17	0%	0%	-31
Final Finishes									
A56150	Apply paint coating on ceiling & wall	7	27-May-17	06-Jun-17	27-May-17	06-Jun-17	0%	0%	-31
A56160	Apply floor sealer	3	06-Jun-17	09-Jun-17	06-Jun-17	09-Jun-17	0%	0%	-31
A56170	Door & ironmongeries installation	5	09-Jun-17	15-Jun-17	09-Jun-17	15-Jun-17	0%	0%	-31
Fire Control Centre									
Builders' Work									
A56040	Plastering & screeding	6	05-Apr-17	12-Apr-17	05-Apr-17	12-Apr-17	0%	0%	-31
BS Installation									
A56050	SPS - MEP 2nd & Final Fix for Fire Control Centre	14	12-Apr-17	04-May-17	12-Apr-17	04-May-17	0%	0%	-31
Final Finishes									
A56060	Apply paint coating on ceiling & wall	5	04-May-17	10-May-17	04-May-17	10-May-17	0%	0%	-31
A56070	Apply sealer on floor	3	10-May-17	13-May-17	10-May-17	13-May-17	0%	0%	-31
A56080	Door & ironmongeries installation	3	10-May-17	13-May-17	10-May-17	13-May-17	0%	0%	-31
FS Pump Room									
Builders' Work									
A55990	Plastering & screeding	5	05-Apr-17	11-Apr-17	05-Apr-17	11-Apr-17	0%	0%	-31
BS Installation									
A32180	SPS - MEP 2nd Fix	10	11-Apr-17	26-Apr-17	11-Apr-17	26-Apr-17	0%	0%	-31
A32190	SPS - Install FS Pump Set & SAT	30	26-Apr-17	03-Jun-17	26-Apr-17	03-Jun-17	0%	0%	-31
Finial Finishes									
A56000	Apply paint coating on ceiling & wall	4	03-Jun-17	08-Jun-17	03-Jun-17	08-Jun-17	0%	0%	-31
A56010	Apply floor sealer	3	08-Jun-17	12-Jun-17	08-Jun-17	12-Jun-17	0%	0%	-31
A56020	Door & ironmongeries installation	3	12-Jun-17	15-Jun-17	12-Jun-17	15-Jun-17	0%	0%	-31
Sprinkler Pump Room									
Builders' Work									
A55940	Plastering & screeding	5	05-Apr-17	11-Apr-17	05-Apr-17	11-Apr-17	0%	0%	-31
BS Installation									
A32200	SPS - MEP 2nd Fix	10	11-Apr-17	26-Apr-17	11-Apr-17	26-Apr-17	0%	0%	-31
A32210	SPS - Install Sprinkler Pump Set & SAT	30	26-Apr-17	03-Jun-17	26-Apr-17	03-Jun-17	0%	0%	-31
Final Finishes									
A55950	Apply paint coating on ceiling & wall	4	03-Jun-17	08-Jun-17	03-Jun-17	08-Jun-17	0%	0%	-31
A55960	Apply floor sealer	3	08-Jun-17	12-Jun-17	08-Jun-17	12-Jun-17	0%	0%	-31
A55970	Door & ironmongeries installation	3	12-Jun-17	15-Jun-17	12-Jun-17	15-Jun-17	0%	0%	-31
Fan Room									
Builders' Work									
A56090	Complete Concrete Plinth	0		05-Apr-17		05-Apr-17	0%	0%	-31
A56100	Plastering & screeding	6	05-Apr-17	12-Apr-17	05-Apr-17	12-Apr-17	0%	0%	-31
BS Installation									
A56530	SPS - Install Fans (2 nos.) & Equippment	30	12-Apr-17	23-May-17	12-Apr-17	23-May-17	0%	0%	-31
A56540	SPS - MEP 2nd & final fix	6	23-May-17	31-May-17	23-May-17	31-May-17	0%	0%	-31

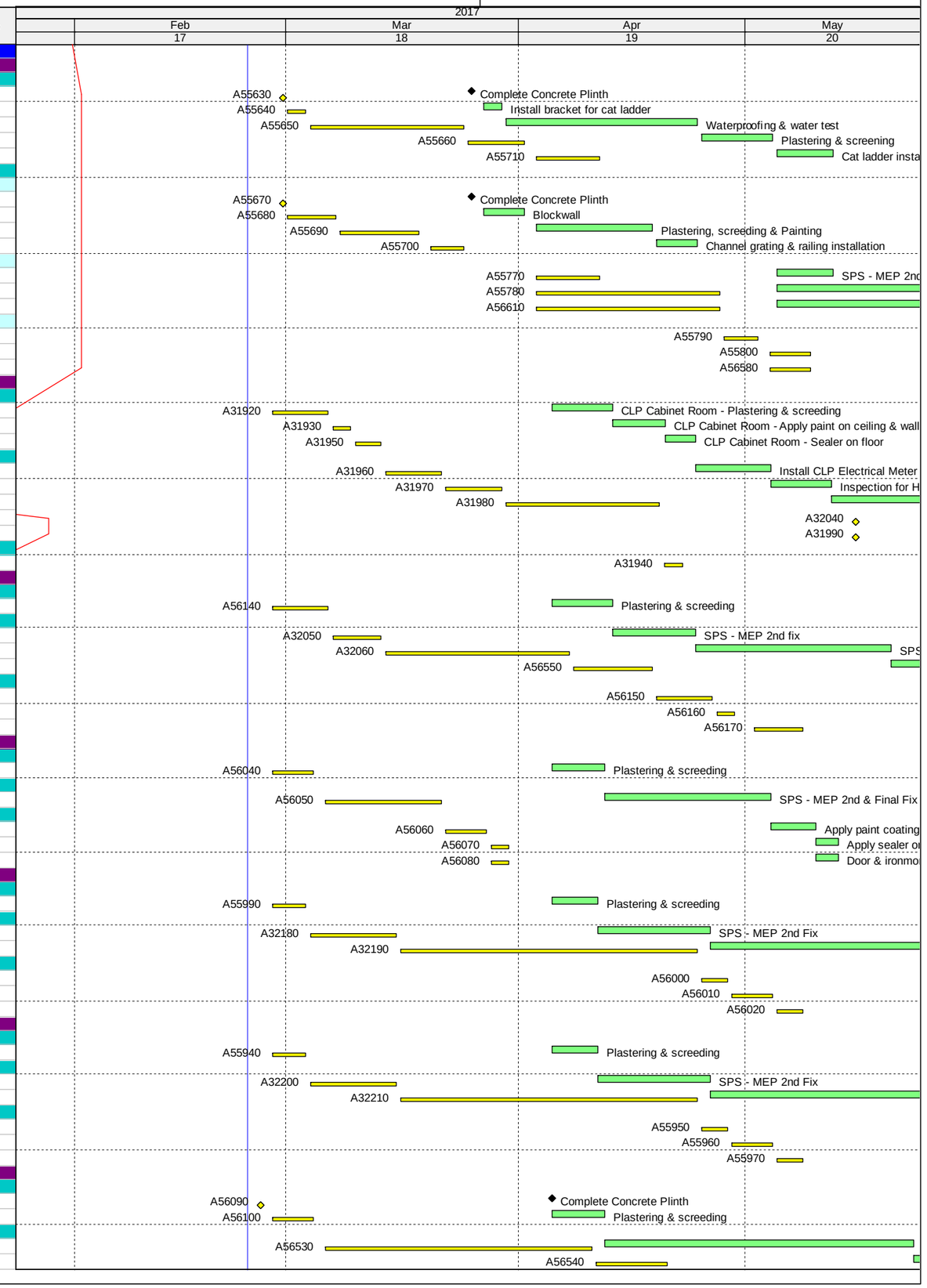

Data Date: 24-Feb-17
Layout Name: MICP_3MRP Master
File Name: M+ MICP D15 OP3A - Month 17 - 28 Feb 2017

Three Month Rolling Programme (3MRP) Month 17 - 28 Feb 2017

Activity ID	Activity Name	MICP D15 O3A	MICP D15 O3A	MICP D15 O3A	Start	Finish	Planned B/L % Complete	Actual % Complete	Finish Variance (+/-d)
Final Finishes									
A56110	Apply paint coating on ceiling & wall	4	31-May-17	05-Jun-17	31-May-17	05-Jun-17	0%	0%	-31
A56120	Apply floor sealer	3	05-Jun-17	08-Jun-17	05-Jun-17	08-Jun-17	0%	0%	-31
A56130	Door & ironmongeries installation	3	05-Jun-17	08-Jun-17	05-Jun-17	08-Jun-17	0%	0%	-31
Pump Station Service Yard									
Builders' Work									
A55730	Blockwall	12	05-Apr-17	22-Apr-17	05-Apr-17	22-Apr-17	0%	0%	-31
A55740	Plastering & screeding	10	22-Apr-17	06-May-17	22-Apr-17	06-May-17	0%	0%	-31
A55750	Channel grating & trench cover installation	7	06-May-17	15-May-17	06-May-17	15-May-17	0%	0%	-31
BS Installation									
A55760	SPS - MEP 2nd Fix for Pump Station Service Yard	14	15-May-17	01-Jun-17	15-May-17	01-Jun-17	0%	0%	-31
Final Finishes									
A56490	Install roller shutter (for security)	7	23-May-17	01-Jun-17	23-May-17	01-Jun-17	0%	0%	-31
A56500	Apply paint on ceiling & wall	10	01-Jun-17	13-Jun-17	01-Jun-17	13-Jun-17	0%	0%	-31
A56510	Apply floor sealer	5	13-Jun-17	19-Jun-17	13-Jun-17	19-Jun-17	0%	0%	-31
A56520	Door & ironmongeries installation	3	19-Jun-17	22-Jun-17	19-Jun-17	22-Jun-17	0%	0%	-31
Cleansing & Flushing Water Tank Room									
Builders' Work									
A56190	Plastering & screeding	6	05-Apr-17	12-Apr-17	05-Apr-17	12-Apr-17	0%	0%	-31
A56200	Install glass-fibre water tank supporting frame	6	12-Apr-17	22-Apr-17	12-Apr-17	22-Apr-17	0%	0%	-31
BS Installation									
A32160	SPS - Install Pumps, Valves & Equipment	36	12-Apr-17	31-May-17	12-Apr-17	31-May-17	0%	0%	-31
A32170	SPS - Install Water Tank, Pipeworks & Testing	36	22-Apr-17	07-Jun-17	22-Apr-17	07-Jun-17	0%	0%	-31
Final Finishes									
A56210	Apply paint coating on ceiling & wall	7	07-Jun-17	15-Jun-17	07-Jun-17	15-Jun-17	0%	0%	-31
A56220	Apply floor sealer	3	15-Jun-17	19-Jun-17	15-Jun-17	19-Jun-17	0%	0%	-31
A56230	Door & ironmongeries installation	3	15-Jun-17	19-Jun-17	15-Jun-17	19-Jun-17	0%	0%	-31
Sprinkler Tank									
A56240	Waterproofing & water test	12	13-Apr-17	02-May-17	13-Apr-17	02-May-17	0%	0%	-23
A56250	Plaster work (inside tank)	8	02-May-17	12-May-17	02-May-17	12-May-17	0%	0%	-23
A56260	Wall & floor tiling	8	12-May-17	22-May-17	12-May-17	22-May-17	0%	0%	-23
A56270	Install Cat ladder & hatch cover	4	18-May-17	23-May-17	18-May-17	23-May-17	0%	0%	-23
FS Tank									
A56280	Waterproofing & water test	12	13-Apr-17	02-May-17	13-Apr-17	02-May-17	0%	0%	-23
A56290	Plaster work (inside tank)	8	02-May-17	12-May-17	02-May-17	12-May-17	0%	0%	-23
A56300	Wall & floor tiling	8	12-May-17	22-May-17	12-May-17	22-May-17	0%	0%	-23
A56310	Install Cat ladder & hatch cover	4	18-May-17	23-May-17	18-May-17	23-May-17	0%	0%	-23
Accessible Unisex Toilet									
Builders' Work									
A56320	Waterproofing & water test	5	05-Apr-17	11-Apr-17	05-Apr-17	11-Apr-17	0%	0%	-31
A56330	Protective screeding / floor screeding	2	11-Apr-17	13-Apr-17	11-Apr-17	13-Apr-17	0%	0%	-31
A56340	Wall & floor tiling	6	13-Apr-17	24-Apr-17	13-Apr-17	24-Apr-17	0%	0%	-31
A56350	Gypsum/cement board ceiling framwork & close-up	6	24-Apr-17	02-May-17	24-Apr-17	02-May-17	0%	0%	-31
BS Installation									
A56360	SPS - MEP 2nd Fix for Accessible Unisex Toilet	14	02-May-17	19-May-17	02-May-17	19-May-17	0%	0%	-31
Final Finishes									
A56370	Apply Taping joint & painting on ceiling	4	19-May-17	24-May-17	19-May-17	24-May-17	0%	0%	-31
A56380	Sanitary wares & fitting installation	5	24-May-17	31-May-17	24-May-17	31-May-17	0%	0%	-31
A56390	Door & ironmongeries installation	3	31-May-17	03-Jun-17	31-May-17	03-Jun-17	0%	0%	-31
A56400	Mirror installation	1	03-Jun-17	05-Jun-17	03-Jun-17	05-Jun-17	0%	0%	-31
Corridor									
Builders' Work									
A31875	Blockwall	10	05-Apr-17	20-Apr-17	05-Apr-17	20-Apr-17	0%	0%	-31
A31880	Plastering & screeding	7	20-Apr-17	28-Apr-17	20-Apr-17	28-Apr-17	0%	0%	-31
A31890	Wall tiling & Install chequered plate on floor	6	28-Apr-17	08-May-17	28-Apr-17	08-May-17	0%	0%	-31
BS Installation									
A56180	SPS - MEP 2nd Fix for Corridor	14	08-May-17	24-May-17	08-May-17	24-May-17	0%	0%	-31
Final Finishes									
A31910	FRP ceiling	7	24-May-17	02-Jun-17	24-May-17	02-Jun-17	0%	0%	-31
A56410	Apply paint on ceiling & wall	7	02-Jun-17	10-Jun-17	02-Jun-17	10-Jun-17	0%	0%	-31
A56420	Door & ironmongeries installation	7	10-Jun-17	19-Jun-17	10-Jun-17	19-Jun-17	0%	0%	-31
Staircase									
Builders' Work									
A56430	Wall Plastering & screeding	7	13-Apr-17	25-Apr-17	13-Apr-17	25-Apr-17	0%	0%	-23
A56440	Install handrail / balustrade	7	25-Apr-17	05-May-17	25-Apr-17	05-May-17	0%	0%	-23
BS Installation									
A56450	SPS - MEP 2nd Fix for Staircases	14	05-May-17	22-May-17	05-May-17	22-May-17	0%	0%	-23
Final Finishes									
A56460	Floor tiling	6	22-May-17	29-May-17	22-May-17	29-May-17	0%	0%	-23
A56470	Apply paint on ceiling & wall	7	29-May-17	07-Jun-17	29-May-17	07-Jun-17	0%	0%	-23
A56480	Install Door & ironmongeries	3	07-Jun-17	10-Jun-17	07-Jun-17	10-Jun-17	0%	0%	-23
SPS - External Envelope									
A32230	SPS - Erect steel frame for perforated corrugated cladding	12	17-May-17	31-May-17	17-May-17	31-May-17	0%	0%	-24
A32220	SPS - Install GRC Architectural Louvre & Bracket	7	17-May-17	24-May-17	17-May-17	24-May-17	0%	0%	-24
A56560	SPS - Install perforated corrugated cladding	12	02-Jun-17	15-Jun-17	02-Jun-17	15-Jun-17	0%	0%	-25
A56570	SPS - Final Fix & Facade Final Cleaning	6	16-Jun-17	22-Jun-17	16-Jun-17	22-Jun-17	0%	0%	-25
SPS - Access Pavement									
A56590	SPS - Backfilling	2	02-Jun-17	05-Jun-17	02-Jun-17	05-Jun-17	0%	0%	-23
A56600	SPS - Construct SPS access pavement	10	05-Jun-17	16-Jun-17	05-Jun-17	16-Jun-17	0%	0%	-23
SPS - Testing & Commissioning									
A32240	SPS - Testing and Commissioning	20	07-Jun-17	30-Jun-17	07-Jun-17	30-Jun-17	0%	0%	-31
SPS - Statutory Inspection									

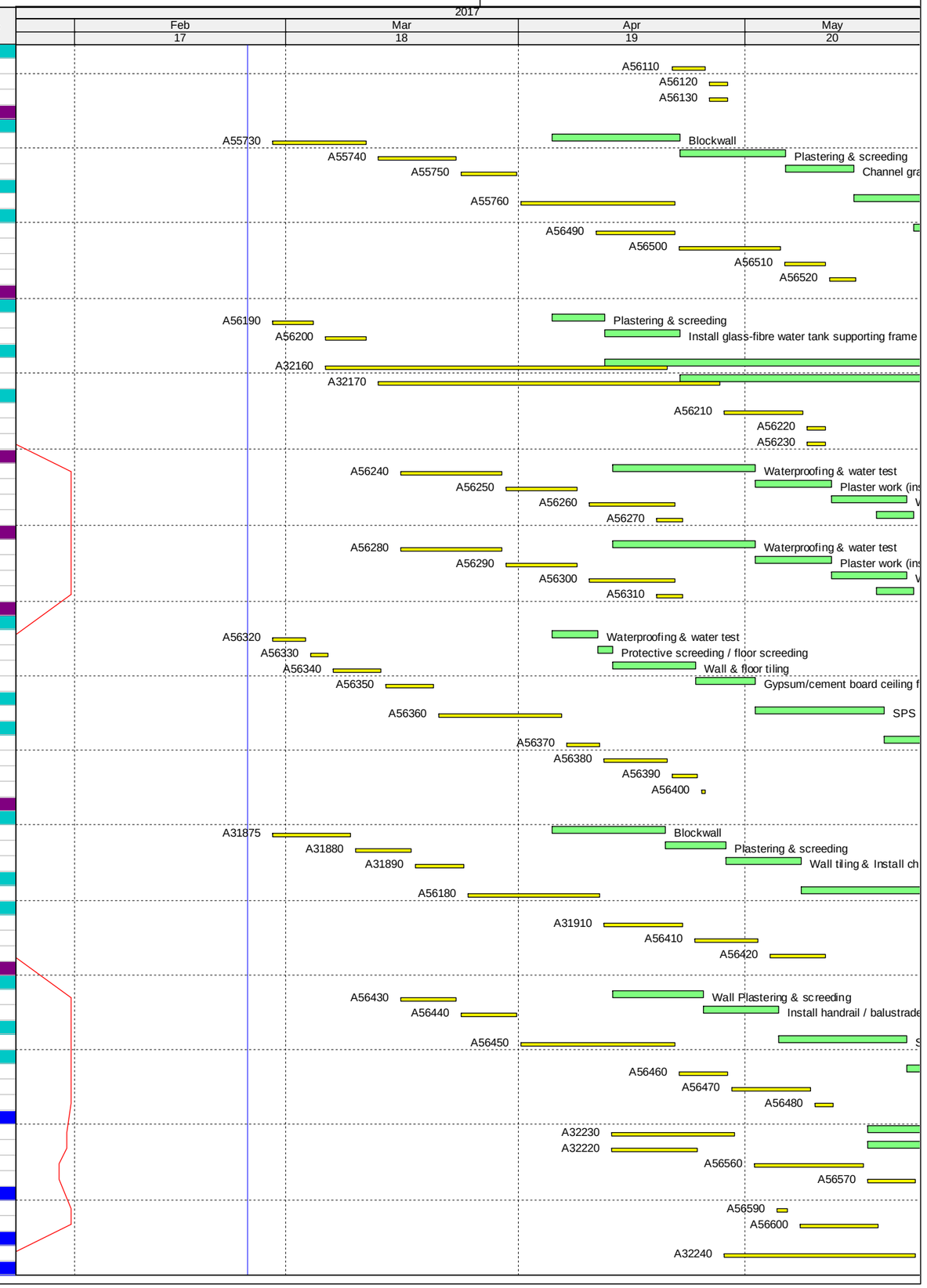

Data Date: 24-Feb-17
Layout Name: MICP_3MRP Master
File Name: M+ MICP D15 OP3A - Month 17 - 28 Feb 2017

Three Month Rolling Programme (3MRP) Month 17 - 28 Feb 2017

Activity ID	Activity Name	MICP D15 O3A	MICP D15 O3A	MICP D15 O3A	Start	Finish	Planned B/L % Complete	Actual % Complete	Finish Variance (+/-d)
FS Water									
A32290	SPS - Submit & Approval of Form WW046 (Part 4) to WSD (Final Report)	14	22-May-17	05-Jun-17	22-May-17	05-Jun-17	0%	0%	-43
A32300	SPS - Inspection and Approval by WSD	2	05-Jun-17	07-Jun-17	05-Jun-17	07-Jun-17	0%	0%	-33
A32305	SPS - Water Sample (2 nos.) & Report Submission	10	07-Jun-17	17-Jun-17	07-Jun-17	17-Jun-17	0%	0%	-42
A32310	SPS - Issuance of WW046 (Part 5) by WSD (Water Certificate)	14	17-Jun-17	01-Jul-17	17-Jun-17	01-Jul-17	0%	0%	-42
A32320	SPS - Water Meter Connection (FS) by WSD	4	01-Jul-17	05-Jul-17	01-Jul-17	05-Jul-17	0%	0%	-42
Potable Water / Flushing Water									
A32360	SPS - Submit & Approval of Form WW046 (Part 4) to WSD	14	22-May-17	05-Jun-17	22-May-17	05-Jun-17	0%	0%	-43
A32370	SPS - Inspection and Approval by WSD	2	05-Jun-17	07-Jun-17	05-Jun-17	07-Jun-17	0%	0%	-33
A32375	SPS - Water Sample (2 nos.) & Report Submission	10	07-Jun-17	17-Jun-17	07-Jun-17	17-Jun-17	0%	0%	-42
A32380	SPS - Issuance of WW046 (Part 5) by WSD (Water Certificate)	14	17-Jun-17	01-Jul-17	17-Jun-17	01-Jul-17	0%	0%	-42
A32390	SPS - Water Meter Connection (Plumbing) by WSD	4	01-Jul-17	05-Jul-17	01-Jul-17	05-Jul-17	0%	0%	-42
FSD (Fire Services)									
A32392	SPS - Submission & Approval of Final Amendment Building Plan to BD/FSD	30	13-Apr-17	13-May-17	13-Apr-17	13-May-17	0%	0%	-28
A32394	SPS - VAC Submission to FSD & Approval	30	26-May-17	25-Jun-17	26-May-17	25-Jun-17	0%	0%	-42
A32400	SPS - Submit Form 314 & 501 to FSD	0	26-Jun-17		26-Jun-17		0%	0%	-34
ICP WORKS (Interfacing Car Park)									
Stage 2A									
Portion B									
Portion B									
A32520	Complete Pilecaps & Bottom Slab at Portion B1, B2, B3, B4 & B6	0		24-Feb-17		05-Jan-17 A	100%	100%	30
Portion B5 - Pilecaps & Bottom slab									
A32680	Portion B5 - Construct Secondary beam and bottom slab @ Lvl -0.6mPD	14	04-Mar-17	20-Mar-17	16-Nov-16	25-Nov-16 A	100%	100%	59
Portion B4 - Pilecaps & Bottom slab									
A32740	Portion B4 - Remove formworks, backfill and blinding concrete	1	24-Feb-17	24-Feb-17	24-Dec-16	26-Dec-16 A	100%	100%	27
A32750	Portion B4 - Install under slab drain pipe	2	25-Feb-17	27-Feb-17	27-Dec-16	27-Dec-16 A	100%	100%	29
A32760	Portion B4 - BD Inspection & Approval for drainages	0		24-Feb-17		28-Dec-16 A	100%	100%	33
A32770	Portion B4 - Construct Secondary beam and bottom slab @ Lvl -0.6mPD	9	24-Feb-17	06-Mar-17	29-Dec-16	05-Jan-17 A	100%	100%	30
Waling and Strut									
@ Sheet Pile Type A and Type A2									
A32810	Portion B7 - Install waling and Strut @ +4.6mPD	2	24-Feb-17	25-Feb-17	26-Nov-16	30-Nov-16 A	100%	100%	63
A32820	Portion B10 - Install waling and Strut @ +4.6mPD	2	24-Feb-17	25-Feb-17	07-Jan-17	10-Jan-17 A	100%	100%	32
A32830	Portion B13 - Install waling and Strut @ +4.6mPD	3	27-Feb-17	01-Mar-17	07-Jan-17	13-Jan-17 A	100%	100%	29
Stage 2B									
Install waling and Strut at +1.5mPD for Sheet Pile Type A1									
A32870	Portion B7 - Install waling and Strut @ +1.5mPD	2	27-Feb-17	28-Feb-17	07-Dec-16	17-Dec-16 A	100%	100%	43
A32880	Portion B10 - Install waling and Strut @ +1.5mPD	2	05-Jan-17	06-Jan-17	05-Jan-17	06-Jan-17 A	100%	100%	30
Stage 3									
ELS and Pile cap construction									
Portion A6									
A32890	Portion A6 - 2nd Layer Excavation @ +0.7mPD	2	24-Feb-17	25-Feb-17	11-Jan-17	14-Jan-17 A	100%	100%	24
A32900	Portion A6 - 2nd layer lateral support Installation @ +1.0mPD	4	27-Feb-17	02-Mar-17	16-Jan-17	18-Jan-17 A	100%	100%	25
A32910	Portion A6 - Excavate to pile cap and grade beam formation level to -2.075mPD	6	03-Mar-17	09-Mar-17	18-Jan-17	18-Jan-17 A	66.67%	100%	31
A32920	Portion A6 - Construct remaining pile cap and grade beam	7	10-Mar-17	17-Mar-17	18-Jan-17	14-Feb-17 A	0%	100%	18
Portion B6									
A32930	Portion B6 - 2nd Layer Excavation @ +0.7mPD	2	24-Feb-17	25-Feb-17	06-Jan-17	14-Jan-17 A	100%	100%	26
A32940	Portion B6 - 2nd layer lateral support Installation @ +1.0mPD	4	27-Feb-17	02-Mar-17	18-Jan-17	22-Jan-17 A	100%	100%	23
A32950	Portion B6 - Excavate to pile cap and grade beam formation level to -2.075mPD	2	03-Mar-17	04-Mar-17	23-Jan-17	26-Jan-17 A	100%	100%	22
A32960	Portion B6 - Construct remaining pile cap and grade beam	6	06-Mar-17	11-Mar-17	06-Feb-17	14-Feb-17 A	0%	100%	15
Portion A7									
A32970	Portion A7 - 2nd Layer Excavation @ +0.7mPD	2	24-Feb-17	25-Feb-17	09-Jan-17	11-Jan-17 A	100%	100%	27
A32980	Portion A7 - 2nd layer lateral support Installation @ +1.0mPD	4	27-Feb-17	02-Mar-17	12-Jan-17	17-Jan-17 A	100%	100%	26
A32990	Portion A7 - Excavate to pile cap and grade beam formation level to -2.075mPD	2	03-Mar-17	04-Mar-17	18-Jan-17	25-Jan-17 A	100%	100%	21
A33000	Portion A7 - Construct remaining pile cap and grade beam	7	24-Feb-17	03-Mar-17	13-Feb-17	28-Feb-17	28.57%	50%	2
Portion B7									
A33010	Portion B7 - 2nd Layer Excavation @ +0.7mPD	2	24-Feb-17	25-Feb-17	18-Jan-17	27-Jan-17 A	100%	100%	15
A33020	Portion B7 - 2nd layer lateral support Installation @ +1.0mPD	4	27-Feb-17	02-Mar-17	02-Feb-17	03-Feb-17 A	100%	100%	16
A33030	Portion B7 - Excavate to pile cap and grade beam formation level to -2.075mPD	2	24-Feb-17	25-Feb-17	03-Feb-17	24-Feb-17	100%	50%	-1
A33040	Portion B7 - Construct remaining pile cap and grade beam	7	25-Feb-17	04-Mar-17	21-Feb-17	17-Mar-17	0%	0%	-12
Portion A8									
A33050	Portion A8 - 2nd Layer Excavation @ +0.7mPD	2	07-Mar-17	08-Mar-17	16-Dec-16	30-Dec-16 A	0%	100%	55
A33060	Portion A8 - 2nd layer lateral support Installation @ +1.0mPD	4	09-Mar-17	13-Mar-17	31-Dec-16	04-Jan-17 A	0%	100%	56
A33070	Portion A8 - Excavate to pile cap and grade beam formation level	2	14-Mar-17	15-Mar-17	05-Jan-17	07-Jan-17 A	0%	100%	55
A33080	Portion A8 - Construct remaining pile cap and grade beam	6	16-Mar-17	22-Mar-17	01-Feb-17	09-Feb-17 A	0%	100%	36
Portion B8									
A33090	Portion B8 - 2nd Layer Excavation @ +0.7mPD	2	07-Mar-17	08-Mar-17	16-Jan-17	25-Feb-17	0%	30%	10
A33100	Portion B8 - 2nd layer lateral support Installation @ +1.0mPD	4	01-Mar-17	04-Mar-17	01-Mar-17	04-Mar-17	0%	0%	7
A33110	Portion B8 - Excavate to pile cap and grade beam formation level to -2.075mPD	2	06-Mar-17	07-Mar-17	06-Mar-17	07-Mar-17	0%	0%	7
A33120	Portion B8 - Construct remaining pile cap and grade beam	6	08-Mar-17	14-Mar-17	08-Mar-17	14-Mar-17	0%	0%	7
Portion B9									
A33140	Portion B9 - 2nd layer lateral support Installation @ +1.0mPD	4	13-Mar-17	16-Mar-17	03-Jan-17	27-Jan-17 A	0%	100%	50
A33130	Portion B9 - 2nd Layer Excavation @ +0.7mPD	2	10-Mar-17	11-Mar-17	16-Jan-17	21-Jan-17 A	0%	100%	51
A33150	Portion B9 - Excavate to pile cap and grade beam formation level to -2.075mPD	2	24-Feb-17	25-Feb-17	01-Feb-17	24-Feb-17	0%	50%	30
A33160	Portion B9 - Construct remaining pile cap and grade beam	6	25-Feb-17	03-Mar-17	25-Feb-17	03-Mar-17	0%	0%	30
Portion B10									
A33170	Portion B10 - 2nd Layer Excavation @ +0.7mPD	2	11-Mar-17	14-Mar-17	08-Feb-17	24-Feb-17	0%	50%	24
A33180	Portion B10 - 2nd layer lateral support Installation @ +1.0mPD	4	01-Mar-17	04-Mar-17	23-Feb-17	28-Feb-17	0%	10%	25
A33190	Portion B10 - Excavate to pile cap and grade beam formation level to -2.075mPD	2	28-Feb-17	02-Mar-17	28-Feb-17	02-Mar-17	0%	0%	25
A33200	Portion B10 - Construct remaining pile cap and grade beam	6	02-Mar-17	09-Mar-17	02-Mar-17	09-Mar-17	0%	0%	25
Portion A9									
A33210	Portion A9 - 2nd Layer Excavation @ +0.7mPD	2	27-Mar-17	28-Mar-17	16-Dec-16	19-Jan-17 A	0%	100%	67
A33220	Portion A9 - 2nd layer lateral support Installation @ +1.0mPD	4	29-Mar-17	01-Apr-17	20-Jan-17	02-Feb-17 A	0%	100%	62

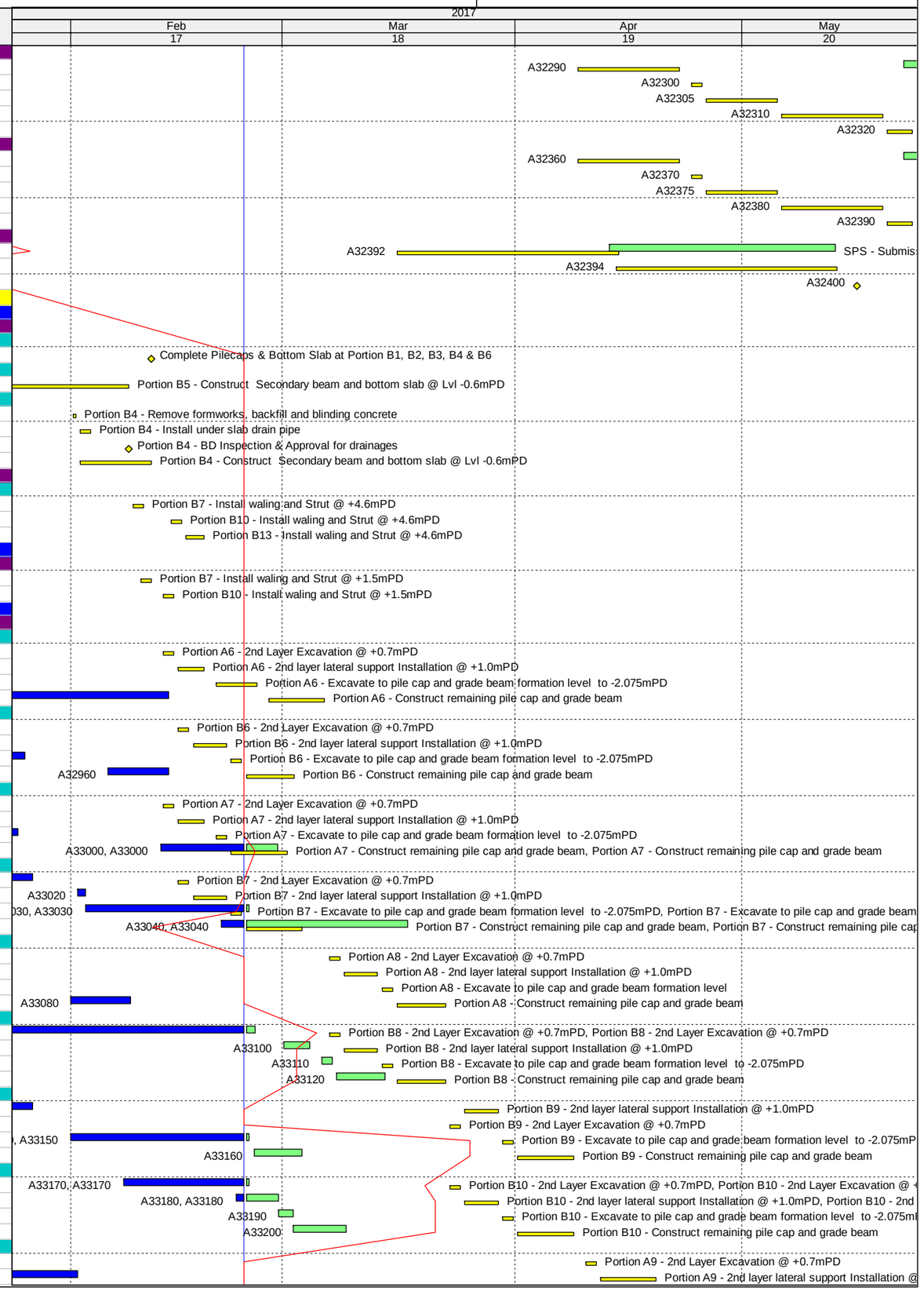

Data Date: 24-Feb-17
Layout Name: MICP_3MRP Master
File Name: M+ MICP D15 OP3A - Month 17 - 28 Feb 2017

Three Month Rolling Programme (3MRP) Month 17 - 28 Feb 2017

Activity ID	Activity Name	MICP D15 O3A	MICP D15 O3A	MICP D15 O3A	Start	Finish	Planned B/L % Complete	Actual % Complete	Finish Variance (+/-d)
A33230	Portion A9 - Excavate to pile cap and grade beam formation level to -2.075mPD	2	03-Apr-17	05-Apr-17	03-Feb-17	06-Feb-17 A	0%	100%	61
A33240	Portion A9 - Construct remaining pile cap and grade beam	6	06-Apr-17	12-Apr-17	07-Feb-17	20-Feb-17 A	0%	100%	55
Portion B11									
A33250	Portion B11 - 2nd Layer Excavation @ +0.7mPD	2	15-Mar-17	16-Mar-17	09-Feb-17	25-Feb-17	0%	20%	37
A33260	Portion B11 - 2nd layer lateral support Installation @ +1.0mPD	4	25-Feb-17	02-Mar-17	25-Feb-17	02-Mar-17	0%	0%	37
A33270	Portion B11 - Excavate to pile cap and grade beam formation level to -2.075mPD	2	02-Mar-17	04-Mar-17	02-Mar-17	04-Mar-17	0%	0%	37
A33280	Portion B11 - Construct remaining pile cap and grade beam	6	04-Mar-17	11-Mar-17	04-Mar-17	11-Mar-17	0%	0%	37
Portion A10									
A33290	Portion A10 - 2nd Layer Excavation @ +0.7mPD	2	13-Apr-17	18-Apr-17	09-Jan-17	18-Jan-17 A	0%	100%	82
A33300	Portion A10 - 2nd layer lateral support Installation @ +1.0mPD	4	19-Apr-17	22-Apr-17	19-Jan-17	25-Jan-17 A	0%	100%	80
A33310	Portion A10 - Excavate to pile cap and grade beam formation level to -2.075mPD	2	24-Feb-17	25-Feb-17	03-Feb-17	06-Feb-17 A	0%	100%	75
A33320	Portion A10 - Construct remaining pile cap and grade beam	4	24-Feb-17	28-Feb-17	07-Feb-17	25-Feb-17	0%	70%	62
Portion A11									
A33330	Portion A11 - 2nd Layer Excavation @ +0.7mPD	2	13-Apr-17	18-Apr-17	07-Jan-17	14-Jan-17 A	0%	100%	85
A33340	Portion A11 - 2nd layer lateral support Installation @ +1.0mPD	4	19-Apr-17	22-Apr-17	16-Jan-17	18-Jan-17 A	0%	100%	86
A33350	Portion A11 - Excavate to pile cap and grade beam formation level to -2.075mPD	2	24-Feb-17	25-Feb-17	18-Jan-17	20-Jan-17 A	0%	100%	86
A33360	Portion A11 - Construct remaining pile cap and grade beam	4	27-Feb-17	02-Mar-17	20-Jan-17	09-Feb-17 A	0%	100%	76
Portion B12									
A33370	Portion B12 - 2nd Layer Excavation @ +0.7mPD	2	13-Apr-17	18-Apr-17	16-Jan-17	03-Feb-17 A	0%	100%	71
A33380	Portion B12 - 2nd layer lateral support Installation @ +1.0mPD	4	19-Apr-17	22-Apr-17	03-Feb-17	16-Feb-17 A	0%	100%	64
A33390	Portion B12 - Excavate to pile cap and grade beam formation level to -2.075mPD	2	24-Feb-17	25-Feb-17	07-Feb-17	24-Feb-17	0%	80%	59
A33400	Portion B12 - Construct remaining pile cap and grade beam	4	27-Feb-17	02-Mar-17	09-Feb-17	28-Feb-17	0%	10%	59
Portion B13									
A33410	Portion B13 - 2nd Layer Excavation @ +0.7mPD	2	11-Mar-17	14-Mar-17	11-Mar-17	14-Mar-17	0%	0%	37
A33420	Portion B13 - 2nd layer lateral support Installation @ +1.0mPD	6	14-Mar-17	21-Mar-17	14-Mar-17	21-Mar-17	0%	0%	37
A33430	Portion B13 - Excavate to pile cap and grade beam formation level to -2.075mPD	2	21-Mar-17	23-Mar-17	21-Mar-17	23-Mar-17	0%	0%	37
A33440	Portion B13 - Construct remaining pile cap and grade beam	4	23-Mar-17	28-Mar-17	23-Mar-17	28-Mar-17	0%	0%	37
Secondary Beam and Bottom Slab Construction									
Portion A6									
A33450	Portion A6 - Lay under slab drainages, backfill, blinding & waterproofing	6	24-Feb-17	02-Mar-17	13-Feb-17	16-Feb-17 A	0%	100%	22
A33460	Portion A6 - Construct Manholes & Sump Pits	6	24-Feb-17	02-Mar-17	13-Feb-17	13-Feb-17 A	0%	100%	25
A33470	Portion A6 - BD Inspection & Approval for drainages	1	02-Mar-17	02-Mar-17	13-Feb-17	13-Feb-17 A	0%	100%	25
A33480	Portion A6 - Cast blinding layer and rebar fixing for secondary beam and bottom s	14	03-Mar-17	18-Mar-17	16-Feb-17	21-Feb-17 A	0%	100%	32
A33490	Portion A6 - Cast concrete	1	20-Mar-17	20-Mar-17	22-Feb-17	22-Feb-17 A	0%	100%	32
Portion B6									
A33500	Portion B6 - Lay under slab drainages, backfill, blinding & waterproofing	4	24-Feb-17	28-Feb-17	11-Feb-17	17-Feb-17 A	0%	100%	16
A33510	Portion B6 - Construct Manholes & Sump Pits	4	24-Feb-17	28-Feb-17	11-Feb-17	14-Feb-17 A	0%	100%	19
A33520	Portion B6 - BD Inspection & Approval for drainages	1	02-Mar-17	02-Mar-17	14-Feb-17	14-Feb-17 A	0%	100%	21
A33530	Portion B6 - Cast blinding layer and rebar fixing for secondary beam and bottom s	9	03-Mar-17	13-Mar-17	15-Feb-17	21-Feb-17 A	0%	100%	24
A33540	Portion B6 - Cast concrete	1	14-Mar-17	14-Mar-17	22-Feb-17	22-Feb-17 A	0%	100%	24
Portion A7									
A33560	Portion A7 - Construct Manholes & Sump Pits	6	04-Mar-17	10-Mar-17	13-Feb-17	17-Feb-17 A	0%	100%	21
A33550	Portion A7 - Lay under slab drainages, backfill, blinding & waterproofing	6	28-Feb-17	07-Mar-17	28-Feb-17	07-Mar-17	0%	0%	6
A33570	Portion A7 - BD Inspection & Approval for drainages	1	06-Mar-17	07-Mar-17	06-Mar-17	07-Mar-17	0%	0%	6
A33580	Portion A7 - Cast blinding layer and rebar fixing for secondary beam and bottom s	14	07-Mar-17	23-Mar-17	07-Mar-17	23-Mar-17	0%	0%	6
A33590	Portion A7 - Cast concrete	1	23-Mar-17	24-Mar-17	23-Mar-17	24-Mar-17	0%	0%	6
Portion B7									
A33610	Portion B7 - Construct Manholes & Sump Pits	4	07-Mar-17	10-Mar-17	15-Feb-17	17-Feb-17 A	0%	100%	19
A33620	Portion B7 - BD Inspection & Approval for drainages	1	13-Mar-17	13-Mar-17	15-Feb-17	16-Feb-17 A	0%	100%	22
A33600	Portion B7 - Lay under slab drainages, backfill, blinding & waterproofing	4	18-Mar-17	22-Mar-17	18-Mar-17	22-Mar-17	0%	0%	-10
A33630	Portion B7 - Cast blinding layer and rebar fixing for secondary beam and bottom s	9	23-Mar-17	01-Apr-17	23-Mar-17	01-Apr-17	0%	0%	-8
A33640	Portion B7 - Cast concrete	1	03-Apr-17	03-Apr-17	03-Apr-17	03-Apr-17	0%	0%	-8
Portion A8									
A33650	Portion A8 - Lay under slab drainages, backfill, blinding & waterproofing	4	24-Feb-17	28-Feb-17	01-Feb-17	09-Feb-17 A	0%	100%	40
A33660	Portion A8 - Construct Manholes & Sump Pits	4	24-Feb-17	28-Feb-17	01-Feb-17	09-Feb-17 A	0%	100%	40
A33670	Portion A8 - BD Inspection & Approval for drainages	1	02-Mar-17	02-Mar-17	14-Feb-17	14-Feb-17 A	0%	100%	38
A33680	Portion A8 - Cast blinding layer and rebar fixing for secondary beam and bottom s	10	03-Mar-17	14-Mar-17	15-Feb-17	17-Feb-17 A	0%	100%	45
A33690	Portion A8 - Cast concrete	1	15-Mar-17	15-Mar-17	18-Feb-17	18-Feb-17 A	0%	100%	45
Portion B8									
A33700	Portion B8 - Lay under slab drainages, backfill, blinding & waterproofing	4	15-Mar-17	18-Mar-17	15-Mar-17	18-Mar-17	0%	0%	7
A33710	Portion B8 - Construct Manholes & Sump Pits	4	15-Mar-17	18-Mar-17	15-Mar-17	18-Mar-17	0%	0%	7
A33720	Portion B8 - BD Inspection & Approval for drainages	1	21-Mar-17	21-Mar-17	21-Mar-17	21-Mar-17	0%	0%	7
A33730	Portion B8 - Cast blinding layer and rebar fixing for secondary beam and bottom s	10	22-Mar-17	01-Apr-17	22-Mar-17	01-Apr-17	0%	0%	7
A33740	Portion B8 - Cast concrete	1	03-Apr-17	03-Apr-17	03-Apr-17	03-Apr-17	0%	0%	7
Portion B9									
A33750	Portion B9 - Lay under slab drainages, backfill, blinding & waterproofing	3	04-Mar-17	07-Mar-17	04-Mar-17	07-Mar-17	0%	0%	30
A33760	Portion B9 - Construct Manholes & Sump Pits	3	04-Mar-17	07-Mar-17	04-Mar-17	07-Mar-17	0%	0%	30
A33770	Portion B9 - BD Inspection & Approval for drainages	1	10-Mar-17	10-Mar-17	10-Mar-17	10-Mar-17	0%	0%	30
A33780	Portion B9 - Cast blinding layer and rebar fixing for secondary beam and bottom s	9	11-Mar-17	21-Mar-17	11-Mar-17	21-Mar-17	0%	0%	30
A33790	Portion B9 - Cast concrete	1	22-Mar-17	22-Mar-17	22-Mar-17	22-Mar-17	0%	0%	30
Portion B10									
A33800	Portion B10 - Lay under slab drainages, backfill, blinding & waterproofing	3	09-Mar-17	13-Mar-17	09-Mar-17	13-Mar-17	0%	0%	25
A33810	Portion B10 - Construct Manholes & Sump Pits	3	09-Mar-17	13-Mar-17	09-Mar-17	13-Mar-17	0%	0%	25
A33820	Portion B10 - BD Inspection & Approval for drainages	1	15-Mar-17	16-Mar-17	15-Mar-17	16-Mar-17	0%	0%	25
A33830	Portion B10 - Cast blinding layer and rebar fixing for secondary beam and bottom	9	16-Mar-17	27-Mar-17	16-Mar-17	27-Mar-17	0%	0%	25
A33840	Portion B10 - Cast concrete	1	27-Mar-17	28-Mar-17	27-Mar-17	28-Mar-17	0%	0%	25
Portion A9									
A33850	Portion A9 - Lay under slab drainages, backfill, blinding & waterproofing	4	24-Feb-17	28-Feb-17	13-Feb-17	22-Feb-17 A	0%	100%	57
A33860	Portion A9 - Construct Manholes & Sump Pits	4	24-Feb-17	28-Feb-17	13-Feb-17	18-Feb-17 A	0%	100%	60
A33870	Portion A9 - BD Inspection & Approval for drainages	1	02-Mar-17	02-Mar-17	16-Feb-17	16-Feb-17 A	0%	100%	64
A33880	Portion A9 - Cast blinding layer and rebar fixing for secondary beam and bottom s	10	24-Feb-17	07-Mar-17	21-Feb-17	01-Mar-17	0%	50%	62

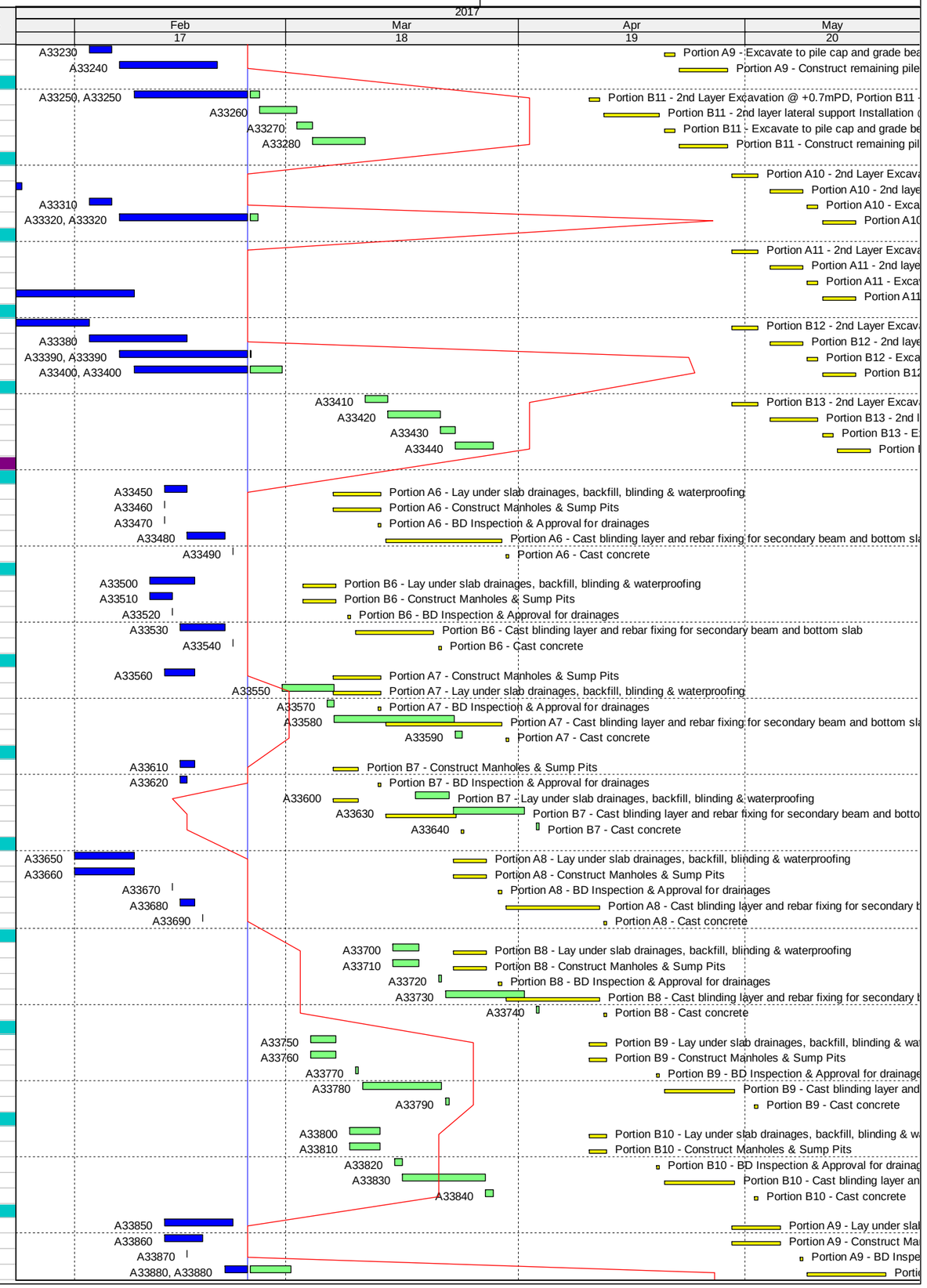

Data Date: 24-Feb-17
Layout Name: MICP_3MRP Master
File Name: M+ MICP D15 OP3A - Month 17 - 28 Feb 2017

Three Month Rolling Programme (3MRP) Month 17 - 28 Feb 2017

Activity ID	Activity Name	MICP D15 O3A	MICP D15 O3A	MICP D15 O3A	Start	Finish	Planned B/L % Complete	Actual % Complete	Finish Variance (+/-d)
A33890	Portion A9 - Cast concrete	1	02-Mar-17	02-Mar-17	02-Mar-17	02-Mar-17	0%	0%	62
Portion B11									
A33900	Portion B11 - Lay under slab drainages, backfill, blinding & waterproofing	4	11-Mar-17	16-Mar-17	11-Mar-17	16-Mar-17	0%	0%	37
A33910	Portion B11 - Construct Manholes & Sump Pits	4	11-Mar-17	16-Mar-17	11-Mar-17	16-Mar-17	0%	0%	37
A33920	Portion B11 - BD Inspection & Approval for drainages	1	17-Mar-17	18-Mar-17	17-Mar-17	18-Mar-17	0%	0%	37
A33930	Portion B11 - Cast blinding layer and rebar fixing for secondary beam and bottom	10	18-Mar-17	30-Mar-17	18-Mar-17	30-Mar-17	0%	0%	37
A33940	Portion B11 - Cast concrete	1	30-Mar-17	31-Mar-17	30-Mar-17	31-Mar-17	0%	0%	37
Portion A10									
A33960	Portion A10 - Construct Manholes & Sump Pits	2	01-Mar-17	02-Mar-17	10-Feb-17	18-Feb-17 A	0%	100%	70
A33950	Portion A10 - Lay under slab drainages, backfill, blinding & waterproofing	3	01-Mar-17	03-Mar-17	13-Feb-17	20-Feb-17 A	0%	100%	70
A33980	Portion A10 - Cast blinding layer and rebar fixing for secondary beam and bottom	5	24-Feb-17	01-Mar-17	21-Feb-17	27-Feb-17	0%	50%	72
A33970	Portion A10 - BD Inspection & Approval for drainages	1	07-Mar-17	07-Mar-17	24-Feb-17	24-Feb-17 A	0%	100%	69
A33990	Portion A10 - Cast concrete	1	27-Feb-17	28-Feb-17	27-Feb-17	28-Feb-17	0%	0%	72
Portion A11									
A34010	Portion A11 - Construct Manholes & Sump Pits	2	24-Feb-17	25-Feb-17	23-Jan-17	10-Feb-17 A	0%	100%	77
A34000	Portion A11 - Lay under slab drainages, backfill, blinding & waterproofing	3	24-Feb-17	27-Feb-17	06-Feb-17	10-Feb-17 A	0%	100%	78
A34020	Portion A11 - BD Inspection & Approval for drainages	1	02-Mar-17	02-Mar-17	10-Feb-17	10-Feb-17 A	0%	100%	81
A34030	Portion A11 - Cast blinding layer and rebar fixing for secondary beam and bottom	5	03-Mar-17	08-Mar-17	13-Feb-17	17-Feb-17 A	0%	100%	80
A34040	Portion A11 - Cast concrete	1	09-Mar-17	09-Mar-17	18-Feb-17	18-Feb-17 A	0%	100%	80
Portion B12									
A34050	Portion B12 - Lay under slab drainages, backfill, blinding & waterproofing	3	28-Feb-17	03-Mar-17	28-Feb-17	03-Mar-17	0%	0%	59
A34060	Portion B12 - Construct Manholes & Sump Pits	2	28-Feb-17	02-Mar-17	28-Feb-17	02-Mar-17	0%	0%	59
A34070	Portion B12 - BD Inspection & Approval for drainages	1	06-Mar-17	07-Mar-17	06-Mar-17	07-Mar-17	0%	0%	59
A34080	Portion B12 - Cast blinding layer and rebar fixing for secondary beam and bottom	5	07-Mar-17	13-Mar-17	07-Mar-17	13-Mar-17	0%	0%	59
A34090	Portion B12 - Cast concrete	1	13-Mar-17	14-Mar-17	13-Mar-17	14-Mar-17	0%	0%	59
Portion B13									
A34100	Portion B13 - Lay under slab drainages, backfill, blinding & waterproofing	3	28-Mar-17	31-Mar-17	28-Mar-17	31-Mar-17	0%	0%	37
A34110	Portion B13 - Construct Manholes & Sump Pits	2	28-Mar-17	30-Mar-17	28-Mar-17	30-Mar-17	0%	0%	37
A34120	Portion B13 - BD Inspection & Approval for drainages	1	03-Apr-17	05-Apr-17	03-Apr-17	05-Apr-17	0%	0%	37
A34130	Portion B13 - Cast blinding layer and rebar fixing for secondary beam and bottom	5	05-Apr-17	11-Apr-17	05-Apr-17	11-Apr-17	0%	0%	37
A34140	Portion B13 - Cast concrete	1	11-Apr-17	12-Apr-17	11-Apr-17	12-Apr-17	0%	0%	37
B1 Slab Construction (Phase 1) - Construct B2/F to B1/F Cols, Walls & B1 Slab									
Portion B14									
A34200	Portion B14 - Columns & Walls Construction	11	17-Dec-16	31-Dec-16	17-Dec-16	20-Feb-17 A	100%	100%	-38
A34210	Portion B14 - Construct B1 Slab	7	24-Feb-17	03-Mar-17	10-Jan-17	27-Feb-17	100%	70%	-37
Portion B15									
A34220	Portion B15 - Columns & Walls Construction	14	24-Feb-17	11-Mar-17	23-Jan-17	25-Feb-17	100%	90%	-22
A34230	Portion B15 - Construct B1 Slab	8	25-Feb-17	07-Mar-17	25-Feb-17	07-Mar-17	100%	0%	-22
B1 Slab Construction (Phase 2) - Construct B2/F to B1/F Cols, Walls & B1 Slab									
Portion A14									
A34240	Portion A14 - Columns & Walls Construction	15	25-Feb-17	15-Mar-17	25-Feb-17	15-Mar-17	0%	0%	43
A34250	Portion A14 - Construct B1 Slab	9	15-Mar-17	25-Mar-17	15-Mar-17	25-Mar-17	0%	0%	43
Portion A15									
A34260	Portion A15 - Columns & Walls Construction	14	24-Feb-17	11-Mar-17	24-Feb-17	11-Mar-17	0%	0%	45
A34270	Portion A15 - Construct B1 Slab	9	13-Mar-17	22-Mar-17	13-Mar-17	22-Mar-17	0%	0%	45
Portion B16									
A34280	Portion B16 - Columns & Walls Construction	12	09-Mar-17	23-Mar-17	09-Mar-17	23-Mar-17	0%	0%	37
A34290	Portion B16 - Construct B1 Slab	8	23-Mar-17	01-Apr-17	23-Mar-17	01-Apr-17	0%	0%	37
Portion B17									
A34300	Portion B17 - Columns & Walls Construction	11	08-Mar-17	20-Mar-17	08-Mar-17	20-Mar-17	0%	0%	38
A34310	Portion B17 - Construct B1 Slab	7	21-Mar-17	28-Mar-17	21-Mar-17	28-Mar-17	0%	0%	38
B1 Slab Construction (Phase 3) - Construct B2/F to B1/F Cols, Walls & B1 Slab and Remove Struts									
Portion A16									
A34320	Portion A16 - Columns & Walls Construction	5	24-Feb-17	01-Mar-17	24-Feb-17	01-Mar-17	0%	0%	30
A34330	Portion A16 - Construct B1 Slab	4	02-Mar-17	06-Mar-17	02-Mar-17	06-Mar-17	0%	0%	30
A34340	Portion A6 - Removal of Lateral Support	2	15-Mar-17	16-Mar-17	15-Mar-17	16-Mar-17	0%	0%	30
A34350	Portion A16 - Columns & Walls Construction (Deffered Area)	4	17-Mar-17	21-Mar-17	17-Mar-17	21-Mar-17	0%	0%	30
A34360	Portion A16 - Construct B1 Slab (Deffered Area)	3	22-Mar-17	24-Mar-17	22-Mar-17	24-Mar-17	0%	0%	30
Portion B18									
A34370	Portion B18 - Columns & Walls Construction	6	24-Feb-17	02-Mar-17	24-Feb-17	02-Mar-17	0%	0%	30
A34380	Portion B18 - Construct B1 Slab	4	03-Mar-17	07-Mar-17	03-Mar-17	07-Mar-17	0%	0%	30
A34390	Portion B6 - Removal of Lateral Support	2	16-Mar-17	17-Mar-17	16-Mar-17	17-Mar-17	0%	0%	30
A34400	Portion B18 - Columns & Walls Construction (Deffered Area)	3	18-Mar-17	21-Mar-17	18-Mar-17	21-Mar-17	0%	0%	30
A34410	Portion B18 - Construct B1 Slab (Deffered Area)	3	22-Mar-17	24-Mar-17	22-Mar-17	24-Mar-17	0%	0%	30
Portion A17									
A34420	Portion A17 - Columns & Walls Construction	7	24-Mar-17	01-Apr-17	24-Mar-17	01-Apr-17	0%	0%	6
A34430	Portion A17 - Construct B1 Slab	5	01-Apr-17	08-Apr-17	01-Apr-17	08-Apr-17	0%	0%	6
A34440	Portion A7- Removal of Lateral Support	2	20-Apr-17	22-Apr-17	20-Apr-17	22-Apr-17	0%	0%	6
Portion B19									
A34450	Portion B19 - Columns & Walls Construction	6	24-Mar-17	31-Mar-17	24-Mar-17	31-Mar-17	0%	0%	6
A34460	Portion B19 - Construct B1 Slab	4	31-Mar-17	06-Apr-17	31-Mar-17	06-Apr-17	0%	0%	6
A34470	Portion B7 - Removal of Lateral Support	2	18-Apr-17	20-Apr-17	18-Apr-17	20-Apr-17	0%	0%	6
A34480	Portion B19 - Columns & Walls Construction (Deffered Area)	3	20-Apr-17	24-Apr-17	20-Apr-17	24-Apr-17	0%	0%	6
A34490	Portion B19 - Construct B1 Slab (Deffered Area)	3	24-Apr-17	27-Apr-17	24-Apr-17	27-Apr-17	0%	0%	6
Portion A18									
A34500	Portion A18 - Columns & Walls Construction	7	24-Feb-17	03-Mar-17	21-Feb-17	02-Mar-17	0%	25%	42
A34510	Portion A18 - Construct B1 Slab	4	02-Mar-17	07-Mar-17	02-Mar-17	07-Mar-17	0%	0%	42
A34520	Portion A8 - Removal of Lateral Support	2	15-Mar-17	17-Mar-17	15-Mar-17	17-Mar-17	0%	0%	42
A34530	Portion A18 - Columns & Walls Construction (Deferred Area)	3	17-Mar-17	21-Mar-17	17-Mar-17	21-Mar-17	0%	0%	42
A34540	Portion A18 - Construct B1 Slab (Deferred Area)	3	21-Mar-17	24-Mar-17	21-Mar-17	24-Mar-17	0%	0%	42
Portion B20									

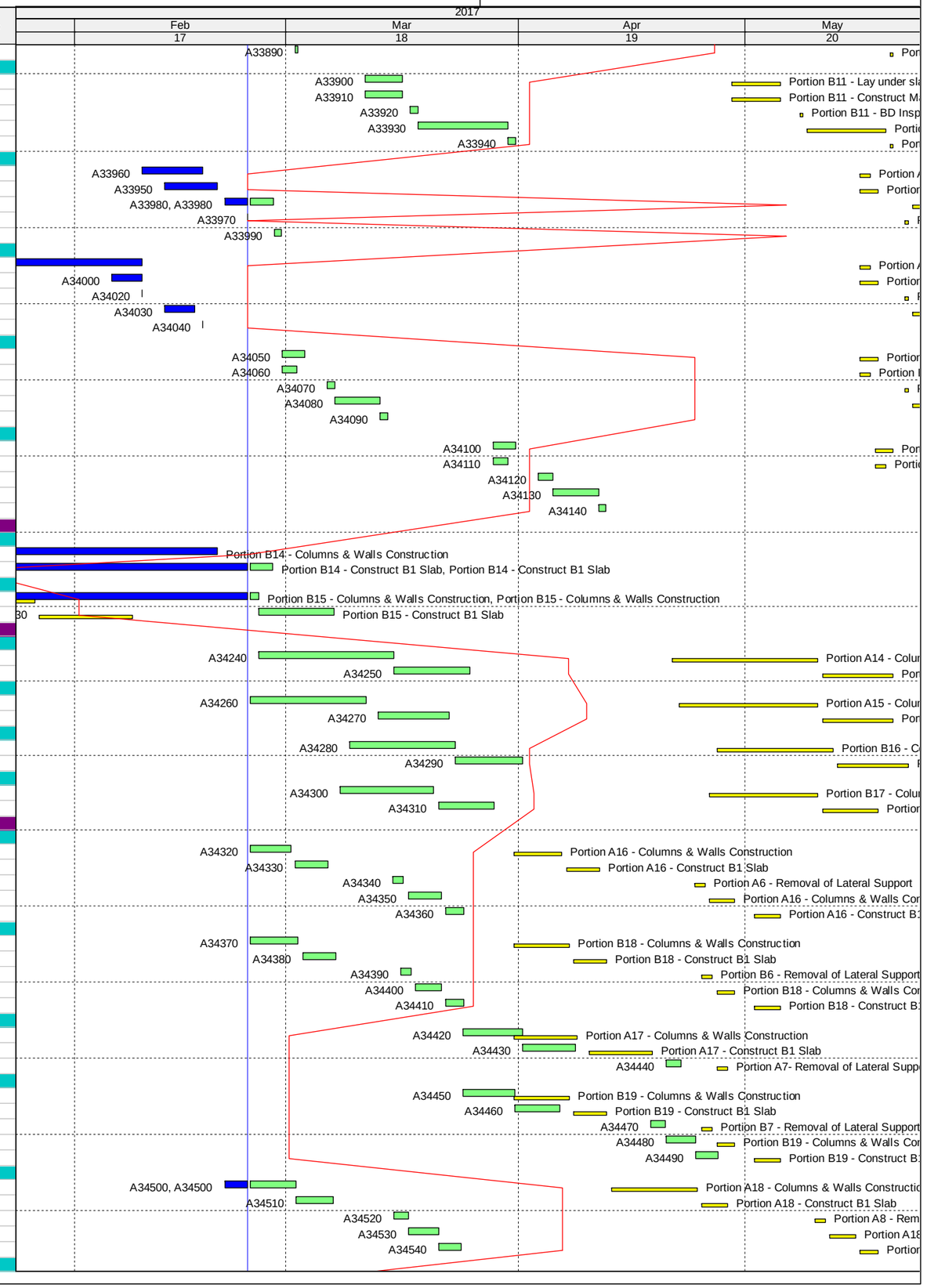

Data Date: 24-Feb-17
Layout Name: MICP_3MRP Master
File Name: M+ MICP D15 OP3A - Month 17 - 28 Feb 2017

Three Month Rolling Programme (3MRP) Month 17 - 28 Feb 2017

Activity ID	Activity Name	MICP D15 O3A	MICP D15 O3A	MICP D15 O3A	Start	Finish	Planned B/L % Complete	Actual % Complete	Finish Variance (+/-d)
A34550	Portion B20 - Columns & Walls Construction	6	05-Apr-17	11-Apr-17	05-Apr-17	11-Apr-17	0%	0%	7
A34560	Portion B20 - Construct B1 Slab	4	12-Apr-17	19-Apr-17	12-Apr-17	19-Apr-17	0%	0%	7
A34570	Portion B8 - Removal of Lateral Support	2	28-Apr-17	29-Apr-17	28-Apr-17	29-Apr-17	0%	0%	7
Portion B21									
A34580	Portion B21 - Columns & Walls Construction	4	23-Mar-17	27-Mar-17	23-Mar-17	27-Mar-17	0%	0%	30
A34590	Portion B21 - Construct B1 Slab	3	28-Mar-17	30-Mar-17	28-Mar-17	30-Mar-17	0%	0%	30
A34600	Portion B9 - Removal of Lateral Support	2	10-Apr-17	11-Apr-17	10-Apr-17	11-Apr-17	0%	0%	30
A34610	Portion B21 - Columns & Walls Construction (Deffered Area)	3	12-Apr-17	18-Apr-17	12-Apr-17	18-Apr-17	0%	0%	30
A34620	Portion B21 - Construct B1 Slab (Deffered Area)	3	19-Apr-17	21-Apr-17	19-Apr-17	21-Apr-17	0%	0%	30
Portion B22									
A34630	Portion B22 - Columns & Walls Construction	4	28-Mar-17	01-Apr-17	28-Mar-17	01-Apr-17	0%	0%	25
A34640	Portion B22 - Construct B1 Slab	3	01-Apr-17	06-Apr-17	01-Apr-17	06-Apr-17	0%	0%	25
A34650	Portion B10 - Removal of Lateral Support	2	18-Apr-17	20-Apr-17	18-Apr-17	20-Apr-17	0%	0%	25
A34660	Portion B22 - Columns & Walls Construction (Deffered Area)	3	20-Apr-17	24-Apr-17	20-Apr-17	24-Apr-17	0%	0%	25
A34670	Portion B22 - Construct B1 Slab (Deffered Area)	3	24-Apr-17	27-Apr-17	24-Apr-17	27-Apr-17	0%	0%	25
Portion A19									
A34680	Portion A19 - Columns & Walls Construction	7	03-Mar-17	10-Mar-17	03-Mar-17	10-Mar-17	0%	0%	62
A34690	Portion A19 - Construct B1 Slab	4	11-Mar-17	15-Mar-17	11-Mar-17	15-Mar-17	0%	0%	62
A34700	Portion A9 - Removal of Lateral Support	2	24-Mar-17	25-Mar-17	24-Mar-17	25-Mar-17	0%	0%	62
A34710	Portion A19 - Columns & Walls Construction (Deffered Area)	3	27-Mar-17	29-Mar-17	27-Mar-17	29-Mar-17	0%	0%	62
A34720	Portion A19 - Construct B1 Slab (Deffered Area)	3	30-Mar-17	01-Apr-17	30-Mar-17	01-Apr-17	0%	0%	62
Portion B23									
A34730	Portion B23 - Columns & Walls Construction	5	31-Mar-17	07-Apr-17	31-Mar-17	07-Apr-17	0%	0%	37
A34740	Portion B23 - Construct B1 Slab	3	07-Apr-17	11-Apr-17	07-Apr-17	11-Apr-17	0%	0%	37
A34750	Portion B11 - Removal of Lateral Support	2	22-Apr-17	25-Apr-17	22-Apr-17	25-Apr-17	0%	0%	37
Portion A20									
A34760	Portion A20 - Columns & Walls Construction	4	28-Feb-17	04-Mar-17	28-Feb-17	04-Mar-17	0%	0%	72
A34770	Portion A20 - Construct B1 Slab	3	04-Mar-17	08-Mar-17	04-Mar-17	08-Mar-17	0%	0%	72
A34780	Portion A10 - Removal of Lateral Support	2	16-Mar-17	18-Mar-17	16-Mar-17	18-Mar-17	0%	0%	79
Portion A21									
A34790	Portion A21 - Columns & Walls Construction	4	24-Feb-17	28-Feb-17	21-Feb-17	27-Feb-17	0%	25%	76
A34800	Portion A21 - Construct B1 Slab	3	28-Feb-17	02-Mar-17	28-Feb-17	02-Mar-17	0%	0%	76
A34810	Portion A11 - Removal of Lateral Support	2	11-Mar-17	13-Mar-17	11-Mar-17	13-Mar-17	0%	0%	83
A34820	Portion A21 - Columns & Walls Construction (Deffered Area)	3	27-Mar-17	29-Mar-17	27-Mar-17	29-Mar-17	0%	0%	62
A34830	Portion A21 - Construct B1 Slab (Deffered Area)	3	30-Mar-17	01-Apr-17	30-Mar-17	01-Apr-17	0%	0%	62
Portion B24									
A34840	Portion B24 - Columns & Walls Construction	4	14-Mar-17	18-Mar-17	14-Mar-17	18-Mar-17	0%	0%	59
A34850	Portion B24 - Construct B1 Slab	3	18-Mar-17	22-Mar-17	18-Mar-17	22-Mar-17	0%	0%	59
A34860	Portion B12 - Removal of Lateral Support	2	30-Mar-17	01-Apr-17	30-Mar-17	01-Apr-17	0%	0%	66
Portion B25									
A34870	Portion B25 - Columns & Walls Construction	5	12-Apr-17	21-Apr-17	12-Apr-17	21-Apr-17	0%	0%	37
A34880	Portion B25 - Construct B1 Slab	3	21-Apr-17	25-Apr-17	21-Apr-17	25-Apr-17	0%	0%	37
A34900	Portion B25 - Columns & Walls Construction (Deffered Area - Stage 1)	3	25-Apr-17	28-Apr-17	25-Apr-17	28-Apr-17	0%	0%	37
A34910	Portion B25 - Construct B1 Slab (Deffered Area - Stage 1)	3	28-Apr-17	04-May-17	28-Apr-17	04-May-17	0%	0%	37
A34890	Portion B13 - Removal of Lateral Support	2	05-May-17	08-May-17	05-May-17	08-May-17	0%	0%	38
A34920	Portion B13 - Removal of Lateral Support	2	12-May-17	15-May-17	12-May-17	15-May-17	0%	0%	38
Roof Slab (Portion A) - Construct B1/F to Roof Lvl Cols, Walls & Roof Slab									
Portion A22									
A34930	Portion A22 - Columns & Walls Construction	15	24-Feb-17	13-Mar-17	23-Jan-17	08-Mar-17	100%	30%	-31
A34940	Portion A22 - Construct Roof Slab	10	08-Mar-17	20-Mar-17	08-Mar-17	20-Mar-17	100%	0%	-31
Portion A23									
A34950	Portion A23 - Columns & Walls Construction	13	25-Mar-17	11-Apr-17	25-Mar-17	11-Apr-17	0%	0%	43
A34960	Portion A23 - Construct Roof Slab	7	11-Apr-17	22-Apr-17	11-Apr-17	22-Apr-17	0%	0%	43
Portion A24									
A34970	Portion A24 - Columns & Walls Construction	7	08-Apr-17	20-Apr-17	08-Apr-17	20-Apr-17	0%	0%	6
A34980	Portion A24 - Construct Roof Slab	4	20-Apr-17	25-Apr-17	20-Apr-17	25-Apr-17	0%	0%	6
Portion A25									
A34990	Portion A25 - Columns & Walls Construction	7	16-Mar-17	23-Mar-17	16-Mar-17	23-Mar-17	0%	0%	62
A35000	Portion A25 - Construct Roof Slab	4	24-Mar-17	28-Mar-17	24-Mar-17	28-Mar-17	0%	0%	62
Portion A26									
A35010	Portion A26 - Columns & Walls Construction	4	08-Mar-17	13-Mar-17	08-Mar-17	13-Mar-17	0%	0%	72
A35020	Portion A26 - Construct Roof Slab	3	13-Mar-17	16-Mar-17	13-Mar-17	16-Mar-17	0%	0%	72
Roof Slab (Portion B) - Construct B1/F to Roof Lvl Cols, Walls & Roof Slab									
Portion B26									
A35030	Portion B26 - Columns & Walls Construction	9	07-Mar-17	17-Mar-17	07-Mar-17	17-Mar-17	100%	0%	-22
A35040	Portion B26 - Construct Roof Slab	6	17-Mar-17	24-Mar-17	17-Mar-17	24-Mar-17	66.67%	0%	-22
Portion B27									
A35050	Portion B27 - Columns & Walls Construction	9	01-Apr-17	13-Apr-17	01-Apr-17	13-Apr-17	0%	0%	37
A35060	Portion B27 - Construct Roof Slab	6	13-Apr-17	24-Apr-17	13-Apr-17	24-Apr-17	0%	0%	37
Portion B28									
A35070	Portion B28 - Columns & Walls Construction	6	06-Apr-17	13-Apr-17	06-Apr-17	13-Apr-17	0%	0%	6
A35080	Portion B28 - Construct Roof Slab	5	13-Apr-17	22-Apr-17	13-Apr-17	22-Apr-17	0%	0%	6
Portion B29									
A35090	Portion B29 - Columns & Walls Construction	6	20-Apr-17	26-Apr-17	20-Apr-17	26-Apr-17	0%	0%	7
A35100	Portion B29 - Construct Roof Slab	4	27-Apr-17	02-May-17	27-Apr-17	02-May-17	0%	0%	7
Portion B30									
A35110	Portion B30 - Columns & Walls Construction	6	06-Apr-17	13-Apr-17	06-Apr-17	13-Apr-17	0%	0%	25
A35120	Portion B30 - Construct Roof Slab	4	13-Apr-17	21-Apr-17	13-Apr-17	21-Apr-17	0%	0%	25
Portion B31									
A35130	Portion B31 - Columns & Walls Construction	6	11-Apr-17	21-Apr-17	11-Apr-17	21-Apr-17	0%	0%	37
A35140	Portion B31 - Construct Roof Slab	4	21-Apr-17	26-Apr-17	21-Apr-17	26-Apr-17	0%	0%	37

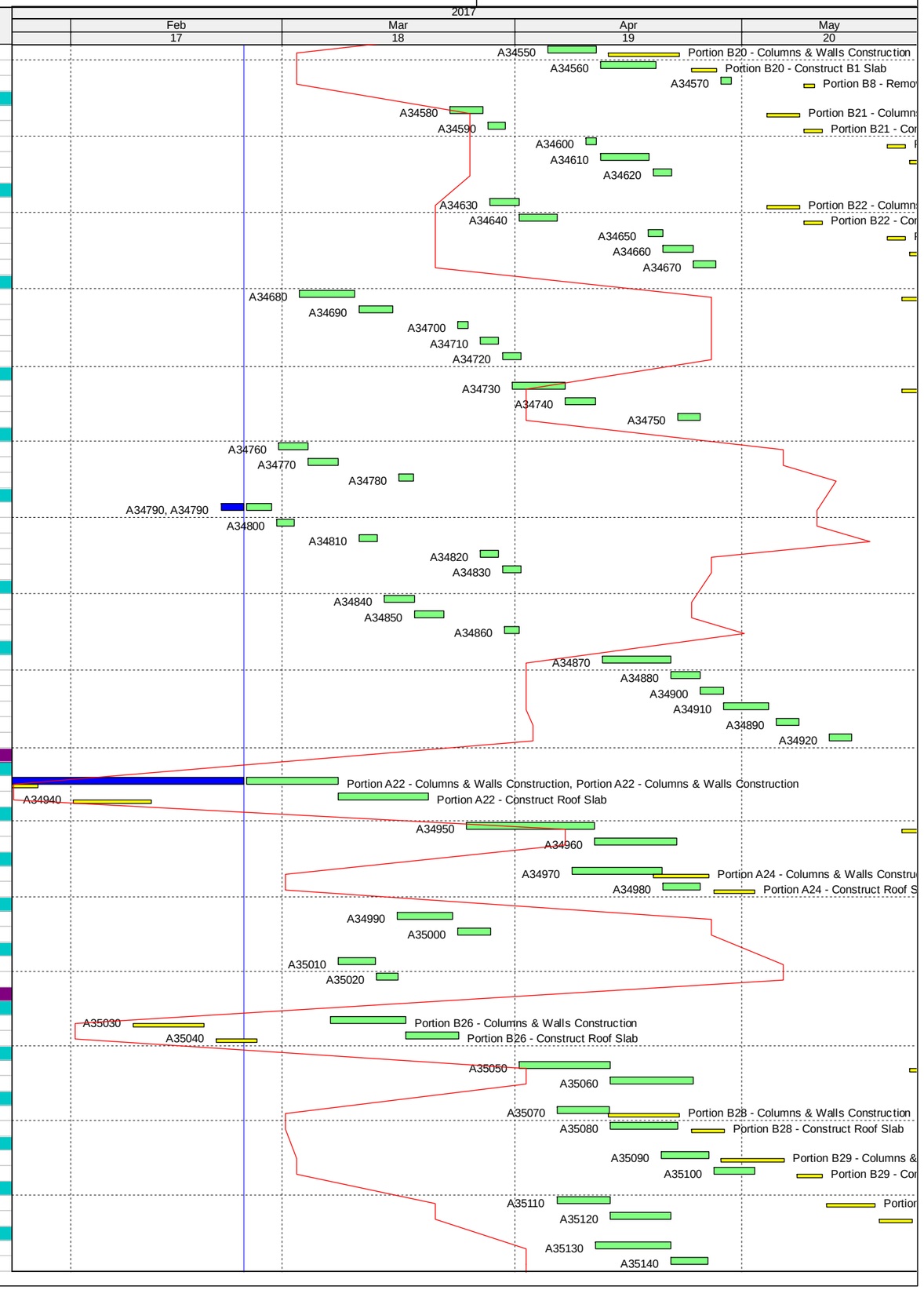

Data Date: 24-Feb-17
Layout Name: MICP_3MRP Master
File Name: M+ MICP D15 OP3A - Month 17 - 28 Feb 2017

Three Month Rolling Programme (3MRP) Month 17 - 28 Feb 2017

Activity ID	Activity Name	MICP D15 O3A	MICP D15 O3A	MICP D15 O3A	Start	Finish	Planned B/L % Complete	Actual % Complete	Finish Variance (+/-d)
Portion B32									
A35150	Portion B32 - Columns & Walls Construction	6	04-May-17	11-May-17	04-May-17	11-May-17	0%	0%	37
A35160	Portion B32 - Construct Roof Slab	4	11-May-17	16-May-17	11-May-17	16-May-17	0%	0%	37
Miscellaneous Structure Above Grd Slab / Roof Deck									
Gridline 1a - 5a /Fa-Ma									
A35170	Construct Vent Ducts / Staircases / Lift Shaft on Upper Roof	16	27-Apr-17	18-May-17	27-Apr-17	18-May-17	0%	0%	35
Gridline 5a - 9a /Da-Ma									
A35200	Construct Vent Ducts & Staircases	16	25-Apr-17	16-May-17	25-Apr-17	16-May-17	0%	0%	37
A35220	Diversion of Traffic and Hoarding modification	14	16-May-17	01-Jun-17	16-May-17	01-Jun-17	0%	0%	38
A35210	ICP - Completion of ICP Structure for Backfilling Works	0		16-May-17		16-May-17	0%	0%	32
Dismantle TC 5 & Infill openings									
A35230	Dismantle Tower Crane TC5	3	22-Apr-17	26-Apr-17	22-Apr-17	26-Apr-17	0%	0%	45
A35240	Concrete In-Fill from Roof to B1/slab Openings	9	26-Apr-17	09-May-17	26-Apr-17	09-May-17	0%	0%	45
ICP - ABWF Works									
B2 Slab Construction (Phase 1)									
Portion A12 - B2 Slab (200 thk) @ Lvl -0.05mPD									
A35250	Portion A12 - Preparation Works	1	24-Feb-17	24-Feb-17	24-Feb-17	24-Feb-17	100%	0%	-23
A35260	Portion A12 - Granular Fill on Top of Pilecaps & Bottom slab	3	25-Feb-17	28-Feb-17	25-Feb-17	28-Feb-17	100%	0%	-23
A35270	Portion A12 - Construct B2 Slab	6	01-Mar-17	07-Mar-17	01-Mar-17	07-Mar-17	100%	0%	-23
Portion A13 - B2 Slab (200 thk) @ Lvl -0.05mPD									
A35280	Portion A13 - Preparation Works	1	24-Feb-17	24-Feb-17	24-Feb-17	24-Feb-17	100%	0%	-14
A35290	Portion A13 - Granular Fill on Top of Pilecaps & Bottom slab	3	25-Feb-17	28-Feb-17	25-Feb-17	28-Feb-17	100%	0%	-14
A35300	Portion A13 - Construct B2 Slab	6	01-Mar-17	07-Mar-17	01-Mar-17	07-Mar-17	100%	0%	-14
Portion B14 - B2 Slab (200 thk) @ Lvl -0.05mPD									
A35310	Portion B14 - Preparation Works	1	23-Mar-17	24-Mar-17	23-Mar-17	24-Mar-17	100%	0%	-37
A35320	Portion B14 - Granular Fill on Top of Pilecaps & Bottom slab	3	24-Mar-17	28-Mar-17	24-Mar-17	28-Mar-17	100%	0%	-37
A35330	Portion B14 - Construct B2 Slab	6	28-Mar-17	05-Apr-17	28-Mar-17	05-Apr-17	100%	0%	-37
Portion B15 - B2 Slab (200 thk) @ Lvl -0.05mPD									
A35340	Portion B15 - Preparation Works	1	31-Mar-17	01-Apr-17	31-Mar-17	01-Apr-17	0%	0%	-22
A35350	Portion B15 - Granular Fill on Top of Pilecaps & Bottom slab	3	01-Apr-17	06-Apr-17	01-Apr-17	06-Apr-17	0%	0%	-22
A35360	Portion B15 - Construct B2 Slab	6	06-Apr-17	13-Apr-17	06-Apr-17	13-Apr-17	0%	0%	-22
B2 Slab Construction (Phase 2)									
Portion A14 - B2 Slab (200 thk) @ Lvl -0.05mPD									
A35370	Portion A14 - Preparation Works	1	24-Apr-17	25-Apr-17	24-Apr-17	25-Apr-17	0%	0%	43
A35380	Portion A14 - Granular Fill on Top of Pilecaps & Bottom slab	3	25-Apr-17	28-Apr-17	25-Apr-17	28-Apr-17	0%	0%	43
A35390	Portion A14 - Construct B2 Slab	6	28-Apr-17	08-May-17	28-Apr-17	08-May-17	0%	0%	43
Portion A15 - B2 Slab (200 thk) @ Lvl -0.05mPD									
A35400	Portion A15 - Preparation Works	1	21-Apr-17	21-Apr-17	21-Apr-17	21-Apr-17	0%	0%	45
A35410	Portion A15 - Granular Fill on Top of Pilecaps & Bottom slab	3	22-Apr-17	25-Apr-17	22-Apr-17	25-Apr-17	0%	0%	45
A35420	Portion A15 - Construct B2 Slab	6	26-Apr-17	04-May-17	26-Apr-17	04-May-17	0%	0%	45
Portion B16 - B2 Slab (200 thk) @ Lvl -0.05mPD									
A35430	Portion B16 - Preparation Works	1	02-May-17	04-May-17	02-May-17	04-May-17	0%	0%	37
A35440	Portion B16 - Granular Fill on Top of Pilecaps & Bottom slab	3	04-May-17	08-May-17	04-May-17	08-May-17	0%	0%	37
A35450	Portion B16 - Construct B2 Slab	6	08-May-17	15-May-17	08-May-17	15-May-17	0%	0%	37
Portion B17 - B2 Slab (200 thk) @ Lvl -0.05mPD									
A35460	Portion B17 - Preparation Works	1	27-Apr-17	27-Apr-17	27-Apr-17	27-Apr-17	0%	0%	38
A35470	Portion B17 - Granular Fill on Top of Pilecaps & Bottom slab	3	28-Apr-17	02-May-17	28-Apr-17	02-May-17	0%	0%	38
A35480	Portion B17 - Construct B2 Slab	6	04-May-17	10-May-17	04-May-17	10-May-17	0%	0%	38
B2 Slab Construction (Phase 3)									
Portion A16 - B2 Slab (200 thk) @ Lvl -0.05mPD									
A35490	Portion A16 - Preparation Works	1	24-Apr-17	24-Apr-17	24-Apr-17	24-Apr-17	0%	0%	30
A35500	Portion A16 - Granular Fill on Top of Pilecaps & Bottom slab	3	25-Apr-17	27-Apr-17	25-Apr-17	27-Apr-17	0%	0%	30
A35510	Portion A16 - Construct B2 Slab	6	28-Apr-17	06-May-17	28-Apr-17	06-May-17	0%	0%	30
Portion A17 - B2 Slab (200 thk) @ Lvl -0.05mPD									
A35550	Portion A17 - Preparation Works	1	09-May-17	10-May-17	09-May-17	10-May-17	0%	0%	6
A35560	Portion A17 - Granular Fill on Top of Pilecaps & Bottom slab	3	10-May-17	13-May-17	10-May-17	13-May-17	0%	0%	6
A35570	Portion A17 - Construct B2 Slab	6	13-May-17	20-May-17	13-May-17	20-May-17	0%	0%	6
Portion B19 - B2 Slab (200 thk) @ Lvl -0.05mPD									
A35580	Portion B19 - Preparation Works	1	20-May-17	22-May-17	20-May-17	22-May-17	0%	0%	6
A35590	Portion B19 - Granular Fill on Top of Pilecaps & Bottom slab	3	22-May-17	25-May-17	22-May-17	25-May-17	0%	0%	6
Portion A18 - B2 Slab (200 thk) @ Lvl -0.05mPD									
A35610	Portion A18 - Preparation Works	1	22-May-17	23-May-17	22-May-17	23-May-17	0%	0%	19
A35620	Portion A18 - Granular Fill on Top of Pilecaps & Bottom slab	3	23-May-17	26-May-17	23-May-17	26-May-17	0%	0%	19
Portion B20 - B2 Slab (200 thk) @ Lvl -0.05mPD									
A35640	Portion B20 - Preparation Works	1	17-May-17	17-May-17	17-May-17	17-May-17	0%	0%	7
A35650	Portion B20 - Granular Fill on Top of Pilecaps & Bottom slab	3	18-May-17	20-May-17	18-May-17	20-May-17	0%	0%	7
A35660	Portion B20 - Construct B2 Slab	6	22-May-17	27-May-17	22-May-17	27-May-17	0%	0%	7
Portion B21 - B2 Slab (200 thk) @ Lvl -0.05mPD									
A35670	Portion B21 - Preparation Works	1	19-May-17	19-May-17	19-May-17	19-May-17	0%	0%	30
A35680	Portion B21 - Granular Fill on Top of Pilecaps & Bottom slab	3	20-May-17	23-May-17	20-May-17	23-May-17	0%	0%	30
Portion A19 - B2 Slab (200 thk) @ Lvl -0.05mPD									
A35730	Portion A19 - Preparation Works	1	04-May-17	04-May-17	04-May-17	04-May-17	0%	0%	62
A35740	Portion A19 - Granular Fill on Top of Pilecaps & Bottom slab	3	05-May-17	08-May-17	05-May-17	08-May-17	0%	0%	62
A35750	Portion A19 - Construct B2 Slab	6	09-May-17	15-May-17	09-May-17	15-May-17	0%	0%	62
Portion B23 - B2 Slab (200 thk) @ Lvl -0.05mPD									
A35760	Portion B23 - Preparation Works	1	11-May-17	12-May-17	11-May-17	12-May-17	0%	0%	37
A35770	Portion B23 - Granular Fill on Top of Pilecaps & Bottom slab	3	12-May-17	16-May-17	12-May-17	16-May-17	0%	0%	37
A35780	Portion B23 - Construct B2 Slab	6	16-May-17	23-May-17	16-May-17	23-May-17	0%	0%	37
Portion A20 - B2 Slab (200 thk) @ Lvl -0.05mPD									
A35790	Portion A20 - Preparation Works	1	01-Apr-17	03-Apr-17	01-Apr-17	03-Apr-17	0%	0%	72
A35800	Portion A20 - Granular Fill on Top of Pilecaps & Bottom slab	3	03-Apr-17	07-Apr-17	03-Apr-17	07-Apr-17	0%	0%	72
A35810	Portion A20 - Construct B2 Slab	6	07-Apr-17	18-Apr-17	07-Apr-17	18-Apr-17	0%	0%	72

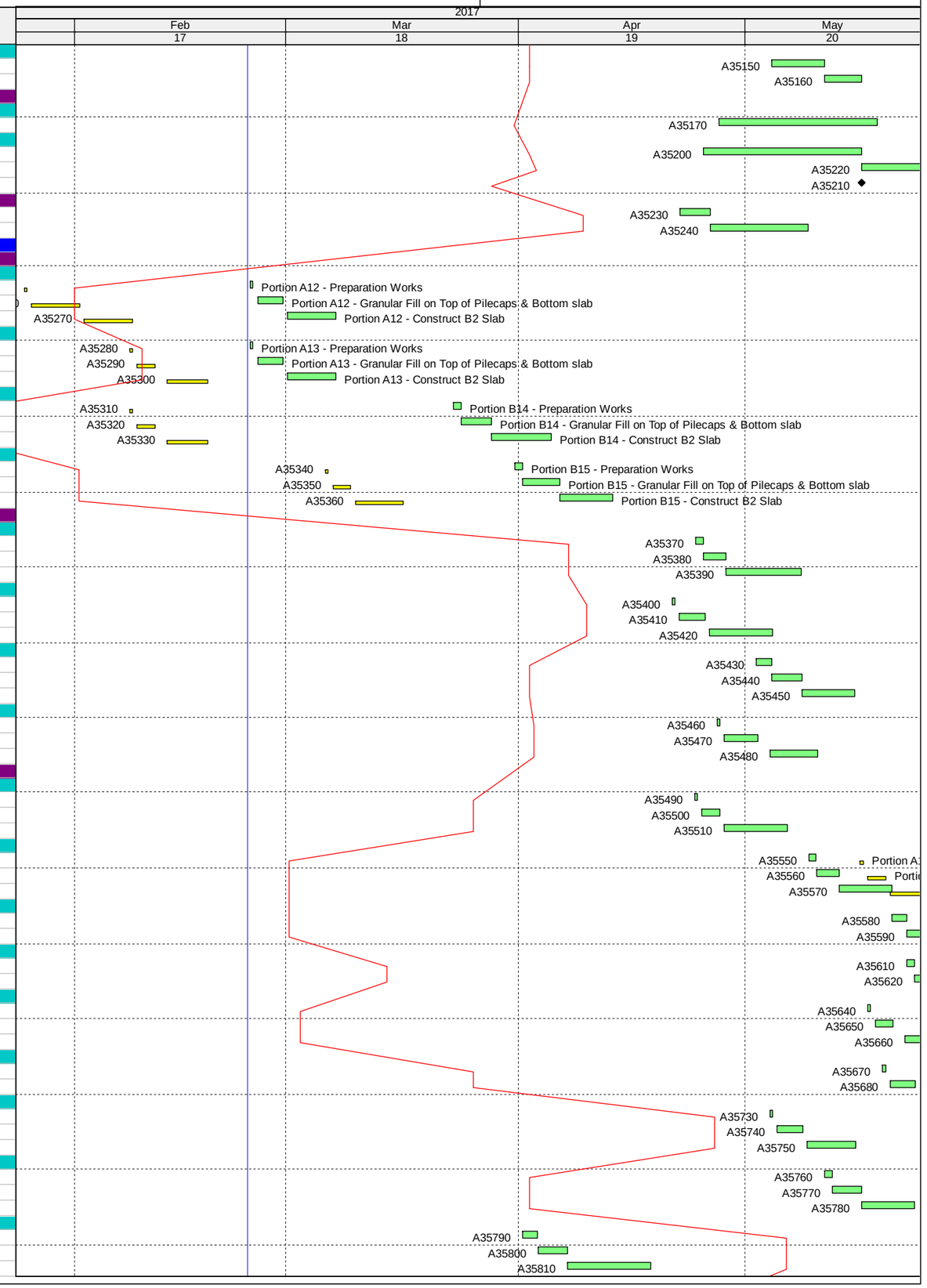

Data Date: 24-Feb-17
Layout Name: MICP_3MRP Master
File Name: M+ MICP D15 OP3A - Month 17 - 28 Feb 2017

Three Month Rolling Programme (3MRP) Month 17 - 28 Feb 2017

Activity ID	Activity Name	MICP D15 O3A	MICP D15 O3A	MICP D15 O3A	Start	Finish	Planned B/L % Complete	Actual % Complete	Finish Variance (+/-d)
Portion A21 - B2 Slab (200 thk) @ Lvl -0.05mPD									
A35820	Portion A21 - Preparation Works	1	04-May-17	04-May-17	04-May-17	04-May-17	0%	0%	62
A35830	Portion A21 - Granular Fill on Top of Pilecaps & Bottom slab	3	05-May-17	08-May-17	05-May-17	08-May-17	0%	0%	62
A35840	Portion A21 - Construct B2 Slab	6	09-May-17	15-May-17	09-May-17	15-May-17	0%	0%	62
Portion B24 - B2 Slab (200 thk) @ Lvl -0.05mPD									
A35850	Portion B24 - Preparation Works	1	20-Apr-17	21-Apr-17	20-Apr-17	21-Apr-17	0%	0%	59
A35860	Portion B24 - Granular Fill on Top of Pilecaps & Bottom slab	3	21-Apr-17	25-Apr-17	21-Apr-17	25-Apr-17	0%	0%	59
A35870	Portion B24 - Construct B2 Slab	6	25-Apr-17	04-May-17	25-Apr-17	04-May-17	0%	0%	59
B2/F to B1/F ABWF and Fitout Works									
Portion A (Phase 1)									
A35880	ABWF Works - Internal Ceiling & Wall Plastering (Wet Trades)	40	20-Mar-17	11-May-17	20-Mar-17	11-May-17	7.5%	0%	-23
A35890	Fitout Works - Internal Ceiling & Wall Painting	40	09-May-17	24-Jun-17	09-May-17	24-Jun-17	0%	0%	-23
Portion A (Phase 2)									
A35930	ABWF Works - Internal Ceiling & Wall Plastering (Wet Trades)	40	08-May-17	24-Jun-17	08-May-17	24-Jun-17	0%	0%	43
Portion A (Phase 3)									
A35980	ABWF Works - Internal Ceiling & Wall Plastering (Wet Trades)	50	11-May-17	10-Jul-17	11-May-17	10-Jul-17	0%	0%	30
Portion B (Phase 1)									
A36030	ABWF Works - Internal Ceiling & Wall Plastering (Wet Trades)	40	08-Mar-17	28-Apr-17	08-Mar-17	28-Apr-17	30%	0%	-22
A36040	Fitout Works - Internal Ceiling & Wall Painting	40	25-Apr-17	14-Jun-17	25-Apr-17	14-Jun-17	0%	0%	-22
A36050	Fitout Works - Install bituminous road base for driveway	20	14-Jun-17	08-Jul-17	14-Jun-17	08-Jul-17	0%	0%	-22
B1/F to Roof ABWF and Fitout Works									
Portion A									
Phase 1 & 2									
A36150	ABWF Works - Internal Ceiling & Wall Plastering (Wet Trades)	60	13-Apr-17	29-Jun-17	13-Apr-17	29-Jun-17	0%	0%	-31
A36160	Fitout Works - Internal Ceiling & Wall Painting	60	31-May-17	10-Aug-17	31-May-17	10-Aug-17	0%	0%	-31
Phase 3									
A36190	ABWF Works - Internal Ceiling & Wall Plastering (Wet Trades)	60	13-Apr-17	29-Jun-17	13-Apr-17	29-Jun-17	0%	0%	-31
A36200	Fitout Works - Internal Ceiling & Wall Painting	60	31-May-17	10-Aug-17	31-May-17	10-Aug-17	0%	0%	-31
Portion B									
Phase 1 & 2									
A36230	ABWF Works - Internal Ceiling & Wall Plastering (Wet Trades)	75	29-May-17	26-Aug-17	29-May-17	26-Aug-17	0%	0%	-22
ICP - Building Services									
B1/F Level									
CLP Works Leading to Energization / Power-On									
Electrical (B1/F) - Transformer Room (B128)									
A36650	CLP Transformer - Builders Works & BS Installation	21	06-May-17	01-Jun-17	)6-May-17*	01-Jun-17	0%	0%	43
Electrical (B1/F) - LV Switch room (B126)									
A36690	LV Switch room - Builders Works & BS Installation	30	22-May-17	27-Jun-17	22-May-17	27-Jun-17	0%	0%	21
External Electrical Power and Lead-In Cable Ducts									
A36710	Construct (4x) 2.5x2.2x1.2m Electrical Draw Pits	36	06-May-17	19-Jun-17	06-May-17	19-Jun-17	0%	0%	43
A36720	Install 12x150dia @ 2-Layers GI Ducts	36	19-May-17	03-Jul-17	19-May-17	03-Jul-17	0%	0%	43
FS Plant Rooms (FS Pump Room and Security Room)									
A36830	FS Rooms - Builders Works & BS Installation	45	22-May-17	15-Jul-17	22-May-17	15-Jul-17	0%	0%	43
Fire Services (Wet)									
Zone 1									
A36870	ICP (FS-Wet) - B1/F Building Services (1st Fix)	40	31-May-17	18-Jul-17	31-May-17	18-Jul-17	0%	0%	-31
Fire Services (Dry)									
Zone 1									
A36910	ICP (FS-Dry) - B1/F Building Services (1st Fix)	40	31-May-17	18-Jul-17	31-May-17	18-Jul-17	0%	0%	-31
ICP - External Envelope									
A36990	ICP - Install GRC Architectural Louvre & Bracket	40	18-May-17	06-Jul-17	18-May-17	06-Jul-17	0%	0%	35
A37010	ICP - Install Facade Louvre Screen	40	18-May-17	06-Jul-17	18-May-17	06-Jul-17	0%	0%	35
External Works									
SPS									
SPS - G/F External Utilities & Roadworks									
Grd Lvl - Watermain / FS Pipes Connection (Outside SPS) to PIW									
A37210	Excavation Across Main Road From SPS Site to PIW Main pipes	45	24-Feb-17	21-Apr-17	09-Jan-17	07-Apr-17	100%	20%	-36
A37220	Construct Trench & Valve Pit	16	08-Apr-17	29-Apr-17	08-Apr-17	29-Apr-17	0%	0%	-36
A37230	Install Pipeworks and Testing	40	02-May-17	19-Jun-17	02-May-17	19-Jun-17	0%	0%	-36
A37240	Watermain Final Connection & Backfill	25	20-Jun-17	19-Jul-17	20-Jun-17	19-Jul-17	0%	0%	-36
ICP									
ICP - G/F External Utilities & Roadworks									
Works Above ICP at Portion B									
A37470	Portion B - Waterproofing & Backfilling	30	18-May-17	23-Jun-17	18-May-17	23-Jun-17	0%	0%	36
Co-ordinated External Works & Utilities Services Installation									
Interface Dates									
Access Dates									
A24720	M12 - Lyric Interface North (2nd access) (30Nov16)	0	24-Feb-17		24-Feb-17		100%	0%	-42
A25000	M43 - At-grade Road Footpath at ICP / SPS Entrance Portal (from PIW) (15Feb2	0	24-Feb-17		24-Feb-17		100%	0%	-52
A25010	M44 - At-grade Road Footpath at ICP / SPS Frontage (from PIW) (1Jun2016)	0	24-Feb-17		24-Feb-17		100%	0%	-52
A25130	M70 - Arts Pavilion Area on M+ side of M+ / Park Interface (t.b.a.)	0	24-Feb-17		24-Feb-17		100%	0%	-69
Vacation Date									
A25840	M71 - Area Within Initial M+ Hoarding, but on Park Side of M+/Park Interface Lir	0		24-Feb-17		24-Feb-17*	100%	0%	-69
A25320	M12 - Lyric Interface North (2nd H/O to Lyric) (31Mar17)	0		07-Jun-17		07-Jun-17*	0%	0%	-40
Interface Schedule (Appedix D1 - 16 December 2015)									
Lyric Theatre Complex and Extended Basement (Lyric)									
Along Interface North of AEL									
A25950	Complete excavation north of AEL for B2/F slab and vacate M12	0		24-Feb-17		24-Feb-17*	100%	0%	-53
A25960	Take possession of M12 for external wall construction (30 Nov 2016)	0	24-Feb-17		24-Feb-17		100%	0%	-33
A25970	Vacate M12 permanently (31 Mar 2017)	0		07-Jun-17		07-Jun-17	0%	0%	-31
Along Interface South of AEL									
DCS Basement Area									
A26050	Complete the staircase and external wall and vacate M15 (Refer to M+Podium S	0		10-May-17		10-May-17*	0%	0%	0

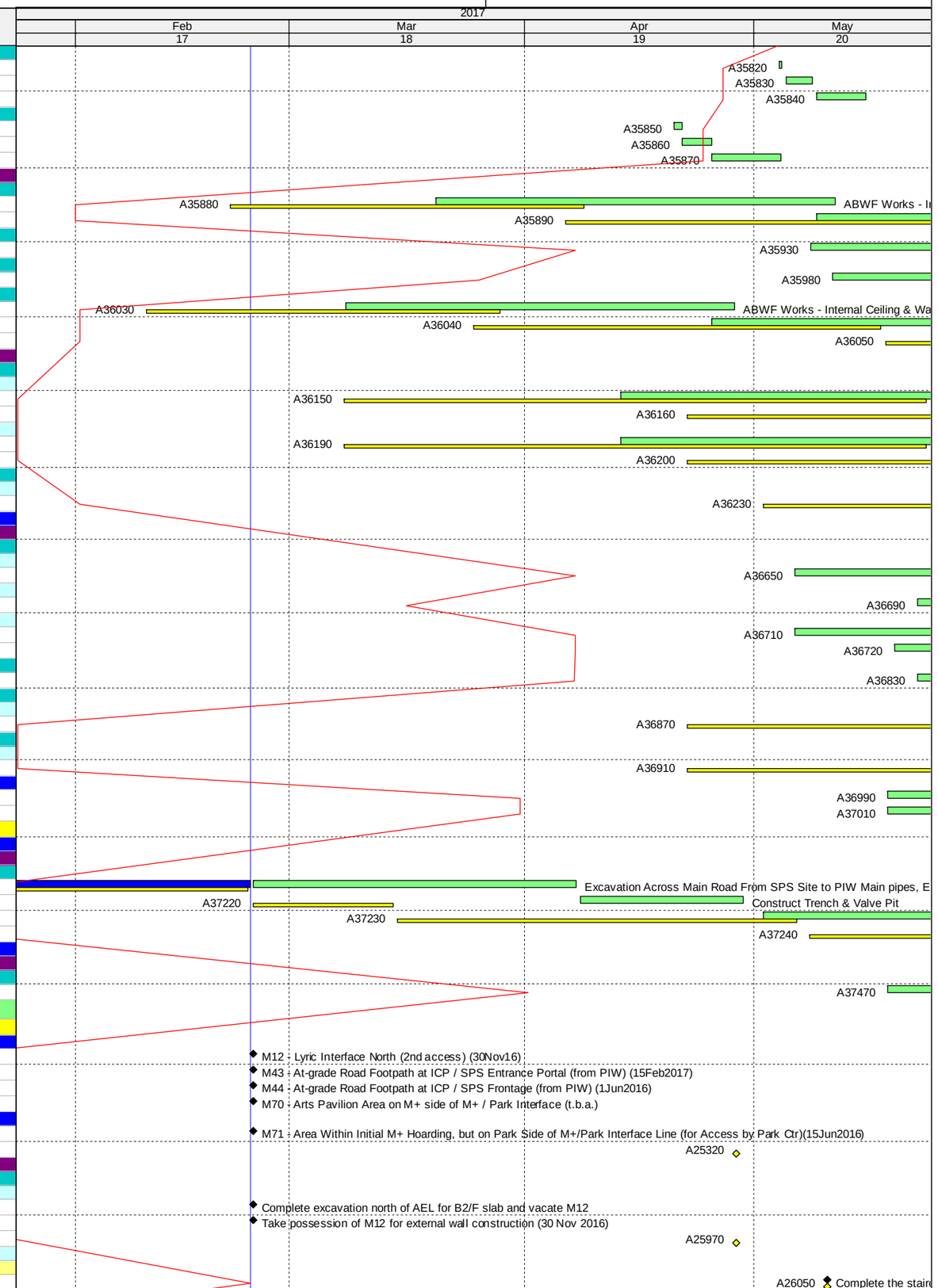

Data Date: 24-Feb-17
Layout Name: MICP_3MRP Master
File Name: M+ MICP D15 OP3A - Month 17 - 28 Feb 2017

Three Month Rolling Programme (3MRP) Month 17 - 28 Feb 2017

Activity ID	Activity Name	MICP D15 O3A	MICP D15 O3A	MICP D15 O3A	Start	Finish	Planned B/L % Complete	Actual % Complete	Finish Variance (+/-d)
PIW Phase 1									
M+ Portal Road Interface PIW at Grade Road									
A26180	Access Portion M43	0	24-Feb-17		24-Feb-17		100%	0%	-42
M+ Drain Connection to PIW Drainage MH WHC6_1f									
A26190	Commencement of drainage work for WHC6_1f	0	24-Feb-17		24-Feb-17*		100%	0%	-39
A26200	Complete of drainage work for WHC6_1f	0		28-Mar-17		28-Mar-17*	100%	0%	-39
Towngas Interface PIW									
DN150 incoming gas main at Entrance Portal (CIV-DWG-0403)									
A26210	Complete Entrance Portal RC Structure	0	03-Apr-17		03-Apr-17*		0%	0%	0
A26220	Excavate Trench & Install Shoring for Gas Main @ Footway (To be coordinated \	6	03-Apr-17	10-Apr-17	03-Apr-17	10-Apr-17	0%	0%	0
A26230	Allow Towngas to install gas main (By Towngas)	6	11-Apr-17	20-Apr-17	11-Apr-17	20-Apr-17	0%	0%	0
A26240	Backfill Trench to Ground Levels	3	21-Apr-17	24-Apr-17	21-Apr-17	24-Apr-17	0%	0%	0
DN150 incoming gas main for RDE (CIV-DWG-0404)									
A26250	Excavate Trench & Install Shoring for Gas Main @ Footway (To be coordinated \	6	19-May-17	25-May-17	19-May-17	25-May-17	0%	0%	-33
A26260	Allow Towngas to install gas main (By Towngas)	6	26-May-17	02-Jun-17	26-May-17	02-Jun-17	0%	0%	-33
A26270	Backfill Trench to Ground Levels	3	03-Jun-17	06-Jun-17	03-Jun-17	06-Jun-17	0%	0%	-33
A26280	Vacate M45 (8 July 2017)	0		06-Jun-17		06-Jun-17	0%	0%	-33
M+ Road Interface with PIW									
A26310	Allow Access to PIW to construct traffic signal draw pits, controller, signal poles	0	03-Apr-17		03-Apr-17		0%	0%	0
Seawater Cooling Intake Pipes Interface PIW									
A26320	Allow Access to PIW to lay utilities over the Seawater Cooling Intake	0	19-Jul-17		19-Jul-17*		0%	0%	-53
Civil Works Interface with PIW Watermain South of M+									
KGO Cooling Main Diversion									
A26360	Allow access to PIW Contractor to complete KGO Cooling Main Diversion	0	01-Apr-17		01-Apr-17*		0%	0%	0
Park									
Sewage Interface w/ Park PIW (SW of M+ & ICP SPS)									
A26430	Complete Laying Sewer Pipe DN300 from F2.1E to SM19	0		29-Apr-17		29-Apr-17	0%	0%	-31
SPS & Interface Carpark Interface w/ Park									
A26500	Complete Access Road to SPS for FS Inpection (Park above ICP)	0		15-Jun-17		15-Jun-17	0%	0%	-23
A26460	SPS Complete Meter Cabinet for power supply for T&C	0		16-Jun-17		16-Jun-17	0%	0%	-26
A26470	SPS Test & Commissioning Complete	0		30-Jun-17		30-Jun-17	0%	0%	-31
Telecoms Interface w/ Park PIW (W of M+)									
A26520	Allow Access to Park Contractor to connect ICT Cable Ducts to M+ Draw-pit	0	24-Feb-17		24-Feb-17		100%	0%	-53
A26530	Allow Access to Park Contractor to connect ELV Cable Ducts to M+ Draw-pit	0	24-Feb-17		24-Feb-17		100%	0%	-53
A26540	Allow Access to Park Contractor to construct & connect FTNS Cable Ducts at M	0	24-Feb-17		24-Feb-17		100%	0%	-53
CLP									
A26560	Handover M+ - Transformer Room Trx B to CLP	0		03-Mar-17		03-Mar-17*	0%	0%	0
A26550	Handover M+ - Transformer Room Trx A to CLP	0		06-Apr-17		06-Apr-17*	0%	0%	0
A26580	Handover RDE - Transformer Room to CLP	0		06-Apr-17		06-Apr-17*	0%	0%	0
A27785	Handover SPS - Meter Cabinet to CLP	0	12-May-17		12-May-17		0%	0%	-43
Construction									
Seawater Outfall Pipe									
Submissions & Approval									
A26620	RSS Review & Approve Trench Detail Design and Method Statement	109	12-Aug-16	20-Dec-16	12-Aug-16	28-Feb-17	100%	97%	-53
A26600	BD Review & Approve ELS Design	87	08-Sep-16	21-Dec-16	08-Sep-16	01-Mar-17	100%	95%	-53
Construction at CH0+66 to CH0+108									
Trench Excavation & Pipe works (CH0+66 to CH0+102)									
A26660	Install Strut & Wailing @ +3.5mPD	12	24-Feb-17	09-Mar-17	24-Feb-17	09-Mar-17	100%	0%	-53
A26670	Trench Excavation@+3.0mPD to Final excavation Lvl	3	10-Mar-17	13-Mar-17	10-Mar-17	13-Mar-17	100%	0%	-53
A26680	Pipe Laying & Associated Works	6	14-Mar-17	20-Mar-17	14-Mar-17	20-Mar-17	100%	0%	-53
A26690	Construct Bend Blocks	6	21-Mar-17	27-Mar-17	21-Mar-17	27-Mar-17	100%	0%	-53
A26700	Pressure Test	6	28-Mar-17	03-Apr-17	28-Mar-17	03-Apr-17	100%	0%	-53
A26710	Back Filling to Struts & Wailing Lvl	6	05-Apr-17	11-Apr-17	05-Apr-17	11-Apr-17	100%	0%	-53
A26720	Dismantle Struts & Wailing	3	12-Apr-17	18-Apr-17	12-Apr-17	18-Apr-17	100%	0%	-53
A26730	Back Filling to GL	6	19-Apr-17	25-Apr-17	19-Apr-17	25-Apr-17	100%	0%	-53
A26740	Extract Sheetpiles	3	26-Apr-17	28-Apr-17	26-Apr-17	28-Apr-17	100%	0%	-53
Construct Cofferdam & Pipe works for Lead In (CH0+102 to CH0+108)									
A26750	Drive in Sheetpiles (Cofferdam) @ 18m depth	9	01-Mar-17	11-Mar-17	01-Mar-17	11-Mar-17	100%	0%	-53
A26760	Curtain Grouting (where required)	12	11-Mar-17	25-Mar-17	11-Mar-17	25-Mar-17	100%	0%	-53
A26770	Dewatering	1	25-Mar-17	27-Mar-17	25-Mar-17	27-Mar-17	100%	0%	-53
A26780	ELS Excavation (Cofferdam)@GL +5.0mPD to +3.0mPD	3	27-Mar-17	30-Mar-17	27-Mar-17	30-Mar-17	100%	0%	-53
A26790	Install 1st Layer Strut & Wailing (Cofferdam) @ +3.5mPD	6	30-Mar-17	07-Apr-17	30-Mar-17	07-Apr-17	100%	0%	-53
A26800	ELS Excavation (Cofferdam)@+3.0mPD to +0.275mPD	3	07-Apr-17	11-Apr-17	07-Apr-17	11-Apr-17	100%	0%	-53
A26810	Install 2nd Layer Strut & Wailing (Cofferdam) @ +0.775mPD	6	11-Apr-17	21-Apr-17	11-Apr-17	21-Apr-17	100%	0%	-53
A26820	ELS Excavation (Cofferdam)@+0.275mPD to -2.45mPD	3	21-Apr-17	25-Apr-17	21-Apr-17	25-Apr-17	100%	0%	-53
A26830	Install 3rd Layer Strut & Wailing (Cofferdam) @ -1.95mPD	6	25-Apr-17	04-May-17	25-Apr-17	04-May-17	100%	0%	-53
A26840	ELS Excavation Final (Cofferdam)@ -2.45mPD to -3.70mPD	3	04-May-17	08-May-17	04-May-17	08-May-17	0%	0%	-53
A26850	Pipe Laying & Associated Works	4	08-May-17	12-May-17	08-May-17	12-May-17	0%	0%	-53
A26860	Construct 2 Nos of Bend Block	6	12-May-17	19-May-17	12-May-17	19-May-17	0%	0%	-53
A26870	Construct Valve Chamber	10	19-May-17	01-Jun-17	19-May-17	01-Jun-17	0%	0%	-53
A26880	Pressure Test	6	01-Jun-17	08-Jun-17	01-Jun-17	08-Jun-17	0%	0%	-53
A26890	Back Filling to 3rd Layer Strut	2	08-Jun-17	10-Jun-17	08-Jun-17	10-Jun-17	0%	0%	-53
A26900	Dismantle 3rd Layer Struts & Wailing	3	10-Jun-17	14-Jun-17	10-Jun-17	14-Jun-17	0%	0%	-53
A26910	Back Filling to 2nd Layer Strut	2	14-Jun-17	16-Jun-17	14-Jun-17	16-Jun-17	0%	0%	-53
A26920	Dismantle 2nd Layer Struts & Wailing	3	16-Jun-17	20-Jun-17	16-Jun-17	20-Jun-17	0%	0%	-53
A26930	Back Filling to 1st Layer Struts	2	20-Jun-17	22-Jun-17	20-Jun-17	22-Jun-17	0%	0%	-53
A26940	Dismantle 1st Layer Struts & Wailing	3	22-Jun-17	26-Jun-17	22-Jun-17	26-Jun-17	0%	0%	-53
A26950	Back Filling to GL	2	26-Jun-17	28-Jun-17	26-Jun-17	28-Jun-17	0%	0%	-53
Construction at CH0+0 to CH66									
Trench Excavation & Pipe works CH0+32 to CH0+66									
A26960	Drive In Sheet Piles	9	29-Apr-17	11-May-17	29-Apr-17	11-May-17	22.22%	0%	-53

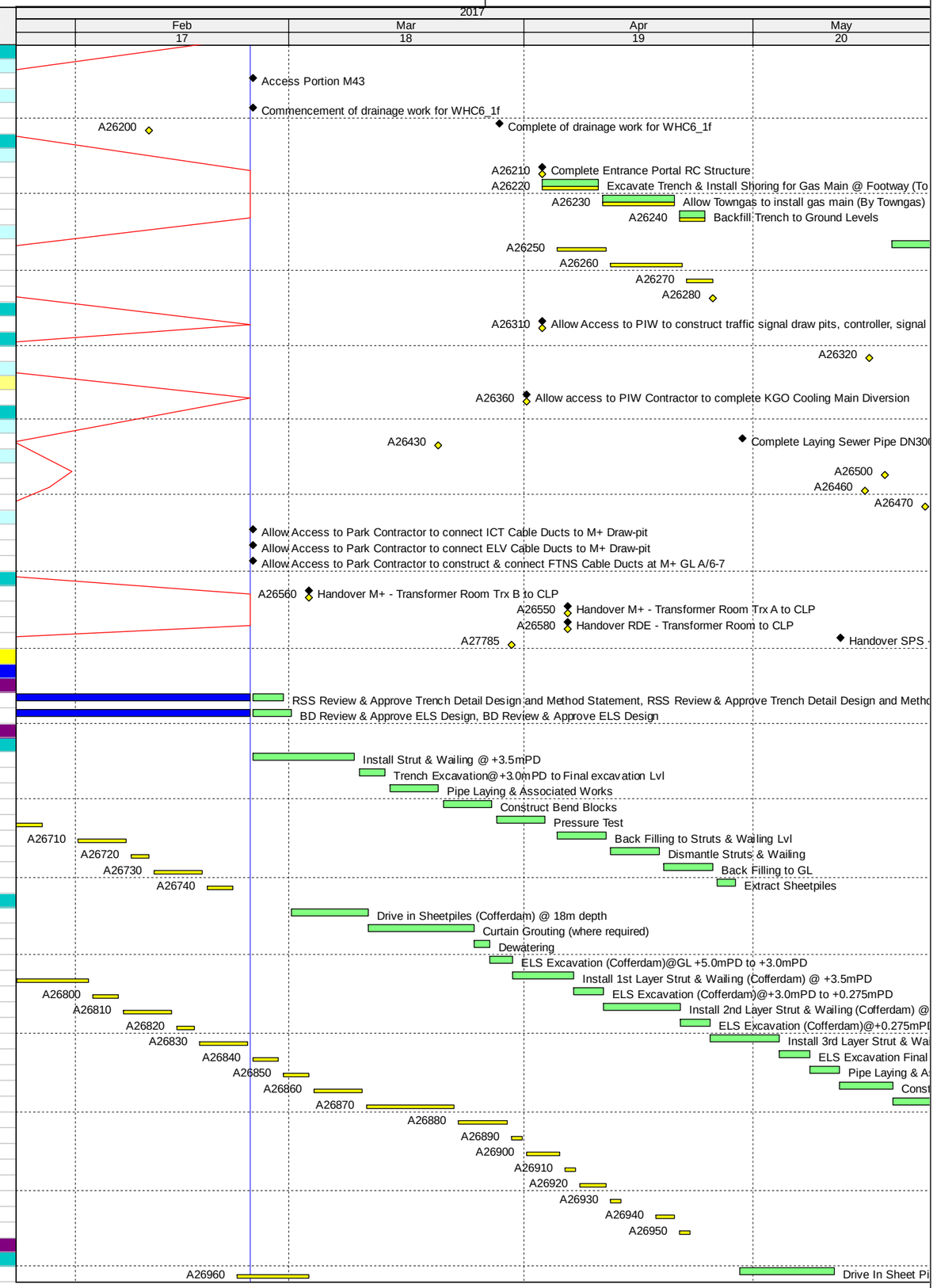

Data Date: 24-Feb-17
Layout Name: MICP_3MRP Master
File Name: M+ MICP D15 OP3A - Month 17 - 28 Feb 2017

Three Month Rolling Programme (3MRP) Month 17 - 28 Feb 2017

Activity ID	Activity Name	MICP D15 O3A	MICP D15 O3A	MICP D15 O3A	Start	Finish	Planned B/L % Complete	Actual % Complete	Finish Variance (+/-d)
A26970	Trench Excavation	3	12-May-17	15-May-17	12-May-17	15-May-17	0%	0%	-53
A26980	Install 1st Layer of Struts & Wailing	12	16-May-17	29-May-17	16-May-17	29-May-17	0%	0%	-53
A26990	Trench Excavation to 2nd Layer of Struts	3	31-May-17	02-Jun-17	31-May-17	02-Jun-17	0%	0%	-53
A27000	Install 2nd Layer of Struts & Wailing	12	03-Jun-17	16-Jun-17	03-Jun-17	16-Jun-17	0%	0%	-53
A27010	Trench Excavation to Final Level	3	17-Jun-17	20-Jun-17	17-Jun-17	20-Jun-17	0%	0%	-53
A27020	Pipe Laying & Associated Works	6	21-Jun-17	27-Jun-17	21-Jun-17	27-Jun-17	0%	0%	-53
A27030	Pressure Test	6	28-Jun-17	05-Jul-17	28-Jun-17	05-Jul-17	0%	0%	-53
A27040	Back Filling	6	06-Jul-17	12-Jul-17	06-Jul-17	12-Jul-17	0%	0%	-53
A27050	Dismantle 2nd Layer Struts & Wailing	3	13-Jul-17	15-Jul-17	13-Jul-17	15-Jul-17	0%	0%	-53
A27060	Back Filling to 1st Layer of Struts	6	17-Jul-17	22-Jul-17	17-Jul-17	22-Jul-17	0%	0%	-53
A27070	Dismantle 1st Layer Struts & Wailing	3	24-Jul-17	26-Jul-17	24-Jul-17	26-Jul-17	0%	0%	-53
Trench Excavation & Pipe works CH0+0 to CH0+32									
A27100	Drive in Sheet Piles	9	29-Apr-17	11-May-17	29-Apr-17	11-May-17	22.22%	0%	-53
A27110	Trench @GL +5.0mPD to +4.0mPD	3	12-May-17	15-May-17	12-May-17	15-May-17	0%	0%	-53
A27120	Install 1st Layer Strut & Wailing@ +4.5mPD	12	16-May-17	29-May-17	16-May-17	29-May-17	0%	0%	-53
A27130	Install Legging to Opening	10	31-May-17	10-Jun-17	31-May-17	10-Jun-17	0%	0%	-53
A27140	Trench Excavation@+4.0mPD to +1.06mPD	3	12-Jun-17	14-Jun-17	12-Jun-17	14-Jun-17	0%	0%	-53
A27150	Pipe Laying & Associated Works	10	15-Jun-17	26-Jun-17	15-Jun-17	26-Jun-17	0%	0%	-53
A27160	Construct Bend Blocks	10	27-Jun-17	08-Jul-17	27-Jun-17	08-Jul-17	0%	0%	-53
A27170	Construct Wash Out Chamber	10	27-Jun-17	08-Jul-17	27-Jun-17	08-Jul-17	0%	0%	-53
A27180	Pressure Test	6	10-Jul-17	15-Jul-17	10-Jul-17	15-Jul-17	0%	0%	-53
A27190	Back Filling to 1st layer Struts	1	17-Jul-17	17-Jul-17	17-Jul-17	17-Jul-17	0%	0%	-53
A27200	Dismantle 1st Layer Struts & Wailing	6	18-Jul-17	24-Jul-17	18-Jul-17	24-Jul-17	0%	0%	-53
A27210	Back Filling to GL	1	25-Jul-17	25-Jul-17	25-Jul-17	25-Jul-17	0%	0%	-53
DCS Box (Portion M15&M16)									
A27270	Strip Formwork	1	24-Feb-17	24-Feb-17	24-Feb-17	24-Feb-17	100%	0%	-53
A27280	Backfill	4	27-Jun-17	30-Jun-17	27-Jun-17	30-Jun-17	0%	0%	-53
A27290	Construct remaining wall & roof	10	17-Jul-17	27-Jul-17	17-Jul-17	27-Jul-17	0%	0%	-53
Construction at Grade CH0+108 to CH0+158									
A27310	Install Concrete Saddle for Pipe Support	6	28-Jun-17	06-Jul-17	28-Jun-17	06-Jul-17	0%	0%	-53
A27320	Pipe Laying & Associated Works	13	06-Jul-17	21-Jul-17	06-Jul-17	21-Jul-17	0%	0%	-53
A27330	Pressure Test	6	21-Jul-17	28-Jul-17	21-Jul-17	28-Jul-17	0%	0%	-53
Seawater Intake Pipe Works									
A27370	Prepare & Submit Detailed Design and Modifcation Works to RSS	10	24-Feb-17	07-Mar-17	24-Feb-17	07-Mar-17	100%	0%	-53
A27380	RSS Review & Approve Detail Design and Modification Works	12	08-Mar-17	21-Mar-17	08-Mar-17	21-Mar-17	100%	0%	-53
Construction of Seawater Intake Pipe									
A27390	Form Access Road / Traffic Diversion (Along Seawall)	6	22-Mar-17	28-Mar-17	22-Mar-17	28-Mar-17	100%	0%	-53
A27400	Install UU Supports	12	29-Mar-17	12-Apr-17	29-Mar-17	12-Apr-17	100%	0%	-53
A27410	Drill holes, Inject Curtain Grout & backfill	24	13-Apr-17	16-May-17	13-Apr-17	16-May-17	54.17%	0%	-53
A27420	Excavate from G/F (+4.5mPD) to +2.0mPD	3	17-May-17	19-May-17	17-May-17	19-May-17	0%	0%	-53
A27430	Install UU Support	12	20-May-17	03-Jun-17	20-May-17	03-Jun-17	0%	0%	-53
A27440	Excavate from +2.0mPD to +0.3mPD	3	05-Jun-17	07-Jun-17	05-Jun-17	07-Jun-17	0%	0%	-53
A27450	Lay DN600 Seawater Intake Pipes x 2	10	08-Jun-17	19-Jun-17	08-Jun-17	19-Jun-17	0%	0%	-53
A27460	Lay DN100 Chlorination Pipe	10	08-Jun-17	19-Jun-17	08-Jun-17	19-Jun-17	0%	0%	-53
A27470	Lay DN28 Cleansing Pipe	10	08-Jun-17	19-Jun-17	08-Jun-17	19-Jun-17	0%	0%	-53
A27480	Construct Thrust Blocks	10	20-Jun-17	30-Jun-17	20-Jun-17	30-Jun-17	0%	0%	-53
A27490	Pressure Testing and Inspection	6	03-Jul-17	08-Jul-17	03-Jul-17	08-Jul-17	0%	0%	-53
A27500	Backfill to +2.0mPD	2	10-Jul-17	11-Jul-17	10-Jul-17	11-Jul-17	0%	0%	-53
A27510	Remove Underground Utilities Support & Backfill up to +2.3mPD)	6	12-Jul-17	18-Jul-17	12-Jul-17	18-Jul-17	0%	0%	-53
A27520	Complete Pipeworks & Traffic Diversion	0		18-Jul-17		18-Jul-17	0%	0%	-53
Sewerage									
Sewerage Interface with PIW & F2 Contractor									
Sewerage at Austin Road West (Portion L08)									
A27790	PIW Implement TTMS & Allow Access to Manhole F1.2 to HCC	0	24-Feb-17		24-Feb-17*		100%	0%	-20
A27800	Excavate Trial Trench for UU within Austin Road West Area	12	24-Feb-17	09-Mar-17	24-Feb-17	09-Mar-17	100%	0%	-20
A27810	Demolished Existing Planter	10	10-Mar-17	21-Mar-17	10-Mar-17	21-Mar-17	80%	0%	-20
A27820	Excavate & Install Lateral Support	10	22-Mar-17	01-Apr-17	22-Mar-17	01-Apr-17	0%	0%	-20
A27830	Construct M+ Terminal Manhole F1.3A	6	03-Apr-17	10-Apr-17	03-Apr-17	10-Apr-17	0%	0%	-20
A27840	Lay down DN375 F1.3B to F1.3A to F1.2	3	11-Apr-17	13-Apr-17	11-Apr-17	13-Apr-17	0%	0%	-20
A27850	Pressure Test	3	18-Apr-17	20-Apr-17	18-Apr-17	20-Apr-17	0%	0%	-20
A27860	Back fill & Reinstate pavement / Reinstate Planter	9	21-Apr-17	02-May-17	21-Apr-17	02-May-17	0%	0%	-20
A27870	HCC connect DN375 to F1.2	1	04-May-17	04-May-17	04-May-17	04-May-17	0%	0%	-20
Sewerage adjacent to CLP Station (Portion L19)									
A27880	F2 (Gammon's) allow access to HCC at Portion L06	0	24-Feb-17		24-Feb-17*		100%	0%	-20
A27890	Excavate Trench and install shoring for sewer drain along CLP Station	14	24-Feb-17	11-Mar-17	24-Feb-17	11-Mar-17	100%	0%	-20
A27900	Construct manholes F1.3C and F1.3B	10	13-Mar-17	23-Mar-17	13-Mar-17	23-Mar-17	60%	0%	-20
A27910	Lay down DN375 from F1.3C to F1.3B (approx. 39m)	7	24-Mar-17	31-Mar-17	24-Mar-17	31-Mar-17	0%	0%	-20
A27920	Pressure Test	3	01-Apr-17	05-Apr-17	01-Apr-17	05-Apr-17	0%	0%	-20
A27930	Backfill to adjacent ground level	8	06-Apr-17	18-Apr-17	06-Apr-17	18-Apr-17	0%	0%	-20
Sewerage at Portion M01, Gridline A / 3-14									
A27940	HCC grant access to Park Contractor for SM100 construction	0	10-May-17		10-May-17		0%	0%	-31
MH F2.1B to MH F2.1A									
A27960	Completion of G/F Slab, Wall & Column at Portion A	0		28-Feb-17		28-Feb-17	100%	0%	-33
A27970	Manhole & Trench Excavation for Sewerage Pipe between MH F2.1B to F2.1A	2	01-Mar-17	02-Mar-17	01-Mar-17	02-Mar-17	100%	0%	-33
A27980	Construct Manhole F2.1A	6	03-Mar-17	09-Mar-17	03-Mar-17	09-Mar-17	100%	0%	-33
A27990	Lay Sewerage Pipe DN300 between MH F2.1A to F2.1B (Approx. 25m)	4	03-Mar-17	07-Mar-17	03-Mar-17	07-Mar-17	100%	0%	-33
A28000	Lay & Connect Sewerage Pipe incoming from M+ to MH F2.1A	2	08-Mar-17	09-Mar-17	08-Mar-17	09-Mar-17	100%	0%	-33
A28010	Pressure Test	3	10-Mar-17	13-Mar-17	10-Mar-17	13-Mar-17	100%	0%	-33
A28020	Backfill to ground level	4	14-Mar-17	17-Mar-17	14-Mar-17	17-Mar-17	100%	0%	-33
MH F2.1C to MH F2.1B									

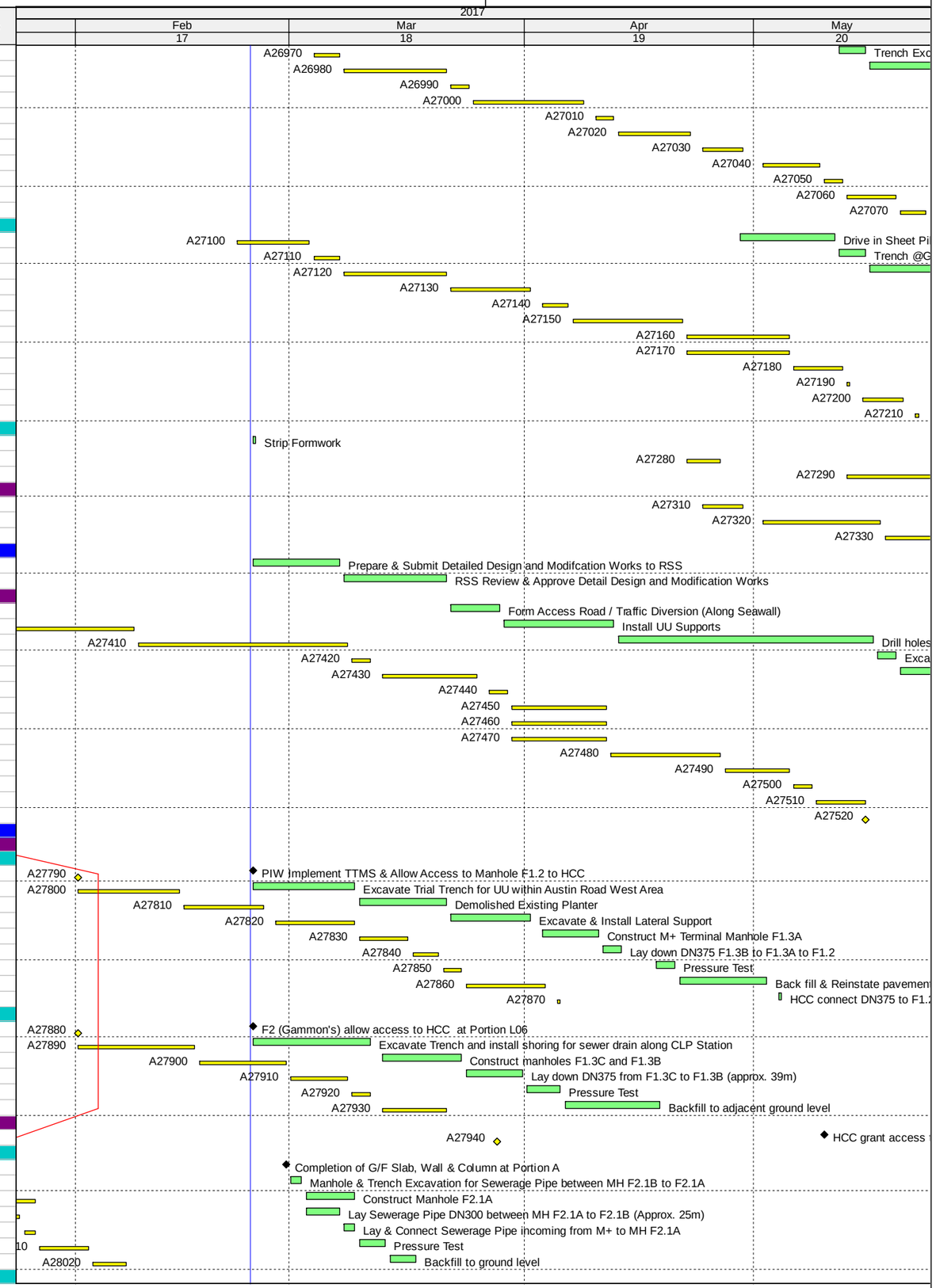

Data Date: 24-Feb-17
Layout Name: MICP_3MRP Master
File Name: M+ MICP D15 OP3A - Month 17 - 28 Feb 2017

Three Month Rolling Programme (3MRP) Month 17 - 28 Feb 2017

Activity ID	Activity Name	MICP D15 O3A	MICP D15 O3A	MICP D15 O3A	Start	Finish	Planned B/L % Complete	Actual % Complete	Finish Variance (+/-d)
A28030	Manhole & Trench Excavation for Sewerage Pipe between MH F2.1C to F2.1B	2	10-Mar-17	11-Mar-17	10-Mar-17	11-Mar-17	100%	0%	-33
A28040	Construct Manhole F2.1B & F2.1C	16	13-Mar-17	30-Mar-17	13-Mar-17	30-Mar-17	100%	0%	-33
A28050	Lay Sewerage Pipe DN300 between MH F2.1C to F2.1B (Approx.40m)	7	13-Mar-17	20-Mar-17	13-Mar-17	20-Mar-17	100%	0%	-33
A28060	Pressure test	3	31-Mar-17	03-Apr-17	31-Mar-17	03-Apr-17	100%	0%	-33
A28070	Backfill to ground level	5	05-Apr-17	10-Apr-17	05-Apr-17	10-Apr-17	0%	0%	-33
MH F2.1D to MH F2.1C									
A28080	Completion of G/F Slab, Wall & Column at Portion E	0		10-Mar-17		10-Mar-17	100%	0%	-14
A28090	Manhole & Trench Excavation for Sewerage Pipe between MH F2.1D to F2.1C	3	31-Mar-17	03-Apr-17	31-Mar-17	03-Apr-17	33.33%	0%	-31
A28100	Construct Manhole F2.1D	10	05-Apr-17	19-Apr-17	05-Apr-17	19-Apr-17	0%	0%	-31
A28110	Lay Sewerage Pipe DN375 between MH F2.1D to F2.1C (Approx. 21m)	4	05-Apr-17	08-Apr-17	05-Apr-17	08-Apr-17	0%	0%	-31
A28120	Lay & Connect Sewerage Pipe incoming from M+ to MH F2.1C	2	10-Apr-17	11-Apr-17	10-Apr-17	11-Apr-17	0%	0%	-31
A28130	Pressure Test	3	20-Apr-17	22-Apr-17	20-Apr-17	22-Apr-17	0%	0%	-31
A28140	Backfill to ground level	3	24-Apr-17	26-Apr-17	24-Apr-17	26-Apr-17	0%	0%	-31
MH F2.1E to MH F2.1D									
A28150	Manhole & Trench Excavation for Sewerage Pipe between MH F2.1E to F2.1D	3	20-Apr-17	22-Apr-17	20-Apr-17	22-Apr-17	0%	0%	-31
A28160	Construct Manholes F2.1E	6	24-Apr-17	29-Apr-17	24-Apr-17	29-Apr-17	0%	0%	-31
A28170	Lay Sewerage Pipe between MH F2.1E to F2.1D (DN375mm) (Approx. 25m)	6	24-Apr-17	29-Apr-17	24-Apr-17	29-Apr-17	0%	0%	-31
A28180	Pressure Test	3	02-May-17	05-May-17	02-May-17	05-May-17	0%	0%	-31
A28190	Backfill to ground level	3	06-May-17	09-May-17	06-May-17	09-May-17	0%	0%	-31
Sewerage at Portion M05 & M27									
A28200	Complete Sewerage Pipe & MH SM23, SM22B, SM22A inside SPS	0		24-Feb-17		24-Feb-17	100%	0%	-53
A28230	Complete B1 Column, Wall & Slab at ICP Portion A20	0		18-Mar-17		18-Mar-17	0%	0%	72
A28210	Complete B1 Column, Wall & Slab at ICP Portion A18	0		24-Mar-17		24-Mar-17	0%	0%	42
A28220	Complete B1 Column, Wall & Slab at ICP Portion A19	0		01-Apr-17		01-Apr-17	0%	0%	62
A28240	Complete B1 Column, Wall & Slab at ICP Portion A21	0		01-Apr-17		01-Apr-17	0%	0%	62
A28250	Complete SPS Structure	0		13-Apr-17		13-Apr-17	0%	0%	-23
MH SM22 to SM21T (DN450)									
A28260	Excavate & Lateral Support for Manhole SM22 & SM21T	3	13-Apr-17	20-Apr-17	13-Apr-17	20-Apr-17	0%	0%	-23
A28270	Construct MH SM22 & SM21T	18	20-Apr-17	13-May-17	20-Apr-17	13-May-17	0%	0%	-23
A28280	Trench Excavation & Lateral Support from SM22 to SM21T	1	13-May-17	15-May-17	13-May-17	15-May-17	0%	0%	-23
A28290	Lay Sewerage Pipe DN450 between SM22 to SM21T (Approx. 6m)	1	15-May-17	16-May-17	15-May-17	16-May-17	0%	0%	-23
A28300	Connect Pipe from SPS to MH SM22	1	16-May-17	17-May-17	16-May-17	17-May-17	0%	0%	-23
A28310	Pressure Test	3	17-May-17	20-May-17	17-May-17	20-May-17	0%	0%	-23
A28320	Backfill to formation level	2	20-May-17	23-May-17	20-May-17	23-May-17	0%	0%	-23
MH SM21T to SM21									
A28330	Excavate & Lateral Support for Manhole SM21	2	23-May-17	25-May-17	23-May-17	25-May-17	0%	0%	25
MH SM21A to Interface MH SM13									
Submissions									
A28440	Prepare & Submit ELS Design to RSS for Approval	6	24-Feb-17	02-Mar-17	24-Feb-17	02-Mar-17	100%	0%	-53
A28450	RSS Review & Approve ELS Design	12	03-Mar-17	16-Mar-17	03-Mar-17	16-Mar-17	100%	0%	-53
Construction									
A28460	Drive In Sheetpiles	12	03-Apr-17	20-Apr-17	03-Apr-17	20-Apr-17	0%	0%	62
A28470	Trench Excavation & Lateral Support from SM21A to SM13	18	21-Apr-17	13-May-17	21-Apr-17	13-May-17	0%	0%	62
A28480	Lay Sewerage Pipe DN450 between SM21A to SM13 (Approx. 52m)	9	15-May-17	24-May-17	15-May-17	24-May-17	0%	0%	62
Rising Main									
SPS Pump Station									
ABF5185	Lay 2 Nos. DN200 Rising Main	8	13-May-17	22-May-17	13-May-17	22-May-17	0%	0%	-22
Storm Drainage									
Storm Drain DN750 along Gridline A/3-11 (MH S2.4 to S2.6)									
A28520	Excavate to formation level	3	18-Mar-17	21-Mar-17	18-Mar-17	21-Mar-17	100%	0%	-33
A28530	Construct Manhole S2.4 & S2.6	12	22-Mar-17	05-Apr-17	22-Mar-17	05-Apr-17	91.67%	0%	-33
A28540	Lay DN700 pipe from Manholes S2.4 to S2.6 (Approx. 78m)	14	06-Apr-17	25-Apr-17	06-Apr-17	25-Apr-17	0%	0%	-33
A28550	Pressure Test	3	26-Apr-17	28-Apr-17	26-Apr-17	28-Apr-17	0%	0%	-33
A28560	Backfill to existing ground level	5	29-Apr-17	06-May-17	29-Apr-17	06-May-17	0%	0%	-33
Storm Drain DN1050 along Gridline A/11-14 (MH S2.6 to S2.6A to S2.7 to S2.8)									
A28570	Excavate to formation level & install shoring	6	26-Apr-17	04-May-17	26-Apr-17	04-May-17	0%	0%	-33
A28580	Construct Manhole S2.6a, S2.7 & S2.8	12	05-May-17	18-May-17	05-May-17	18-May-17	0%	0%	-33
A28590	Lay DN1050 pipe from Manholes S2.6 to S2.6a to S2.7 to S2.8 (Approx. 45m)	7	19-May-17	26-May-17	19-May-17	26-May-17	0%	0%	-33
A28600	Pressure Test	3	27-May-17	31-May-17	27-May-17	31-May-17	0%	0%	-33
A28610	Backfill to existing ground level	5	01-Jun-17	06-Jun-17	01-Jun-17	06-Jun-17	0%	0%	-33
Storm Drain DN1050 along Gridline A/14 (MH S2.8 to S2.9a to SE2.7)									
A28620	Excavate Trial Trench for existing underground utilities	12	27-May-17	10-Jun-17	27-May-17	10-Jun-17	0%	0%	-33
A28630	Excavate to formation level & install shoring	6	12-Jun-17	17-Jun-17	12-Jun-17	17-Jun-17	0%	0%	-33
A28640	Construct Manhole S2.9a & SE2.7	12	19-Jun-17	03-Jul-17	19-Jun-17	03-Jul-17	0%	0%	-33
Storm Drain DN600 along Gridline B-E/14 (MH S2.10 to S2.9c)									
A28970	Excavate Trial Trench	3	09-May-17	11-May-17	)9-May-17*	11-May-17	0%	0%	0
A28980	Excavate to Formation Level	3	12-May-17	15-May-17	12-May-17	15-May-17	0%	0%	0
A28990	Lay DN600 Pipe from MHS2.10 to S2.9c (Approx 30m)	3	16-May-17	18-May-17	16-May-17	18-May-17	0%	0%	0
A29000	Pressure Test	3	19-May-17	22-May-17	19-May-17	22-May-17	0%	0%	0
A29010	Backfill to existing ground level	3	23-May-17	25-May-17	23-May-17	25-May-17	0%	0%	0
Storm Drain DN400 suspended along Gridline J'/1'-M/1									
Storm Drain at Portion M12									
A29080	External Wall @ gridline J'/1'-6' (including Wall Finish) complete	0		21-Apr-17		21-Apr-17	0%	0%	-31
A29090	Erect Working Platform	12	21-Apr-17	08-May-17	21-Apr-17	08-May-17	0%	0%	-31
A29100	Install Brackets for Suspension Pipe	10	08-May-17	19-May-17	08-May-17	19-May-17	0%	0%	-31
A29110	Install suspended vertical Rain Water Outlet DN150 - 4 nos	2	19-May-17	22-May-17	19-May-17	22-May-17	0%	0%	-31
A29130	Lay horizontal suspended DN400 pipe (Approx. 120m)	12	19-May-17	03-Jun-17	19-May-17	03-Jun-17	0%	0%	-31
A29120	Install suspended vertical Draingage DN100 - 5 nos	5	22-May-17	27-May-17	22-May-17	27-May-17	0%	0%	-31
A29140	Pressure Test	3	03-Jun-17	07-Jun-17	03-Jun-17	07-Jun-17	0%	0%	-31
A29150	Complete suspended Storm Drain at Portion M12	0		07-Jun-17		07-Jun-17	0%	0%	-31
Storm Drain DN250 suspended along Gridline M/4-12									

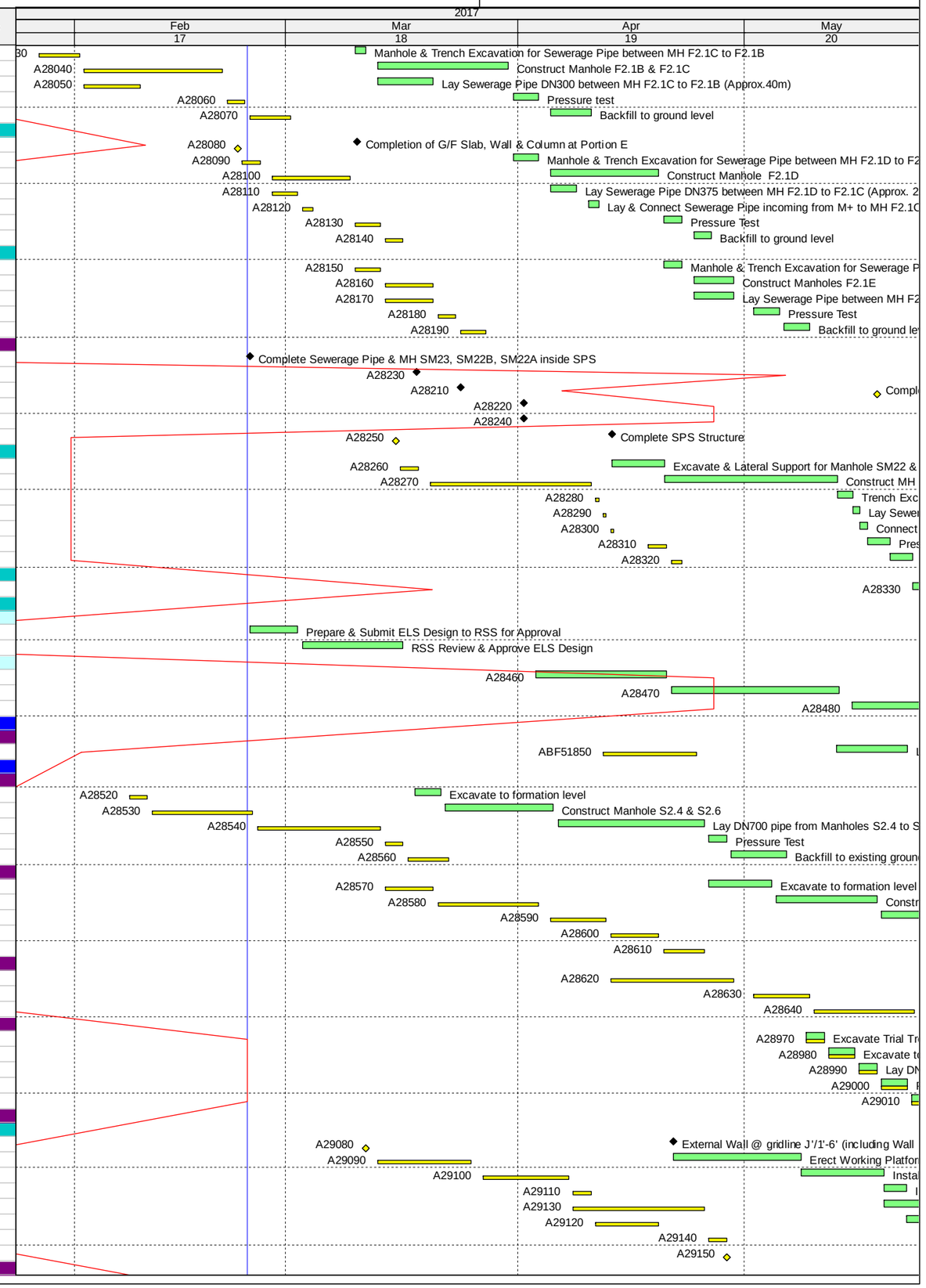

Data Date: 24-Feb-17
Layout Name: MICP_3MRP Master
File Name: M+ MICP D15 OP3A - Month 17 - 28 Feb 2017

Three Month Rolling Programme (3MRP) Month 17 - 28 Feb 2017

Activity ID	Activity Name	MICP D15 O3A	MICP D15 O3A	MICP D15 O3A	Start	Finish	Planned B/L % Complete	Actual % Complete	Finish Variance (+/-d)
Storm Drain at Portion M14									
A29250	Coordinate with Lyrics Contractor for temporary access to M14 (App-D1)	0	31-Mar-17		31-Mar-17*		0%	0%	0
Storm Drain DN600 at Portion M45									
Storm Drain along Gridline D'-E'/1'-2' (MH WHC6_1c to S3.4)									
A29390	Excavate trench for DN600 and install shoring	105	15-Aug-16	17-Dec-16	15-Aug-16	25-Feb-17	100%	99%	-53
A29400	Lay DN600 pipe from WHC6_1c to MHS3.4 (Approx. 18m)	98	24-Aug-16	20-Dec-16	24-Aug-16	27-Feb-17	100%	97%	-54
A29420	Backfill and reinstate pavement	95	26-Aug-16	19-Dec-16	26-Aug-16	25-Feb-17	100%	98%	-54
A29380	Formation and Construct MH S3.4	8	24-Feb-17	04-Mar-17	24-Feb-17	04-Mar-17	100%	0%	-53
A29410	Pressure Test	3	27-Feb-17	02-Mar-17	27-Feb-17	02-Mar-17	100%	0%	-54
Storm Drain along Gridline E'-G' / 1'-2' (MH S3.4 to S3.3 to S3.2)									
A29430	Complete B1 Slab, Columns & Walls at GL F' to H' / 1'-3'	0		02-Mar-17		02-Mar-17	100%	0%	-33
A29440	Formation & Construct MH S3.3 & S3.2	10	03-Mar-17	14-Mar-17	03-Mar-17	14-Mar-17	100%	0%	-33
A29470	Formation & Lay DN600 pipe from S3.4 to S3.3 to S3.2 (Approx 7m)	3	03-Mar-17	06-Mar-17	03-Mar-17	06-Mar-17	100%	0%	-33
A29450	Connect DN250 pipe x 3Nos to MH S3.3	1	14-Mar-17	14-Mar-17	14-Mar-17	14-Mar-17	100%	0%	-33
A29460	Connect DN250 pipe x 2Nos to MH S3.2	1	14-Mar-17	14-Mar-17	14-Mar-17	14-Mar-17	100%	0%	-33
A29480	Pressure Test	3	15-Mar-17	17-Mar-17	15-Mar-17	17-Mar-17	100%	0%	-33
A29490	Backfill trench to Ground Level	0	18-Mar-17		18-Mar-17		100%	0%	-33
Storm Drain DN450 at Portion M01									
Storm Drain along Gridline G'-J' /1'-2 (MH S3.2 to S3.1 to S3.1b to S3.1a)									
A29500	Formation & Construct MH S3.1, S3.1b & S3.1a	15	18-Mar-17	05-Apr-17	18-Mar-17	05-Apr-17	93.33%	0%	-33
A29540	Formation & Lay DN450 pipe from MH3.2 to S3.1a (Approx. 39m)	4	18-Mar-17	22-Mar-17	18-Mar-17	22-Mar-17	100%	0%	-33
A29510	Connect DN200 pipe to MH S3.1	1	05-Apr-17	05-Apr-17	05-Apr-17	05-Apr-17	0%	0%	-33
A29520	Connect DN200 pipe to MH S3.1b	1	05-Apr-17	05-Apr-17	05-Apr-17	05-Apr-17	0%	0%	-33
A29530	Connect DN300 & DN400 pipe to MH S3.1a	1	05-Apr-17	05-Apr-17	05-Apr-17	05-Apr-17	0%	0%	-33
A29550	Pressure Test	3	06-Apr-17	08-Apr-17	06-Apr-17	08-Apr-17	0%	0%	-33
A29560	Backfill trench to Ground Level	2	10-Apr-17	11-Apr-17	10-Apr-17	11-Apr-17	0%	0%	-33
Storm Drain DN375 at Portion M45									
Storm Drain along Gridline A-K' / 5' (S1.1 to S1.2 to WHC6_1e)									
A29610	Excavate trench for DN375 and install shoring	50	03-Nov-16	03-Jan-17	03-Nov-16	09-Mar-17	100%	76%	-53
A29620	Construct Manhole S1.1 & S1.2	41	07-Nov-16	23-Dec-16	07-Nov-16	03-Mar-17	100%	85%	-53
A29630	Lay down DN375 pipe between WHC6_1e to S1.1 to S1.2 (Approx.55m)	40	12-Nov-16	30-Dec-16	12-Nov-16	07-Mar-17	100%	75%	-53
A29640	Pressure Test	29	16-Nov-16	19-Dec-16	16-Nov-16	25-Feb-17	100%	95%	-53
A29650	Backfill and reinstate pavement	24	22-Nov-16	19-Dec-16	22-Nov-16	25-Feb-17	100%	92%	-53
A29590	Excavate Trial Trench for existing Underground Utilities	14	24-Feb-17	11-Mar-17	24-Feb-17	11-Mar-17	100%	0%	-53
A29600	Install support to exisiting underground Utilities	14	13-Mar-17	28-Mar-17	13-Mar-17	28-Mar-17	100%	0%	-53
Storm Drain DN150 at Portion M04									
Storm Drain for MH WHC6_1f									
A29660	PIW allow access to WHC6_1f for M+ connection	0	24-Feb-17		24-Feb-17*		100%	0%	-39
A29670	Fence off work area for DN150 storm drain excavation	1	24-Feb-17	24-Feb-17	24-Feb-17	24-Feb-17	100%	0%	-39
A29680	Excavate Trial Trench fo exisiting Underground Utilities	14	24-Feb-17	11-Mar-17	24-Feb-17	11-Mar-17	100%	0%	-39
A29690	Excavate trench for DN150 and install shoring	7	13-Mar-17	20-Mar-17	13-Mar-17	20-Mar-17	100%	0%	-39
A29700	Lay down DN150 and connect to WHC6_1f (approx. 11m)	4	21-Mar-17	24-Mar-17	21-Mar-17	24-Mar-17	100%	0%	-39
A29710	Backfill and reinstate pavement	3	25-Mar-17	28-Mar-17	25-Mar-17	28-Mar-17	100%	0%	-39
Storm Drain DN300 at Portion M44 (MH6_2a.1 to DM65)									
Grd Lvl - Storm / Drainage Connection (Outside SPS)									
A37250	Sewerage - Construct 5x Manholes	60	24-Feb-17	11-May-17	13-Feb-17	21-Apr-17	88.33%	25%	-38
A37260	Sewerage - Install 450 / 300 Storm Drainage Pipes & Testing	60	09-Mar-17	24-May-17	09-Mar-17	24-May-17	53.33%	0%	-43
A37270	Sewerage - Install 2x200 dia Raising Main Pipes & Testing	60	09-Mar-17	24-May-17	09-Mar-17	24-May-17	53.33%	0%	-43
A37280	Connect to Existing Storm Manholes & Backfill	45	13-Apr-17	10-Jun-17	13-Apr-17	10-Jun-17	6.67%	0%	-43
A37290	Completed Storm Drain + Report	10	20-Jun-17	30-Jun-17	20-Jun-17	30-Jun-17	0%	0%	-43
Adjacent SPS to Center of At Grade Road									
A29720	Agreed with PIW dates for Pipe Laying	0		24-Feb-17		03-Feb-17 A	100%	100%	-23
A29750	Excavate to invert level and install struts	6	07-Mar-17	13-Mar-17	14-Feb-17	14-Feb-17 A	100%	100%	-17
A29760	Construct Manhole DM65	6	24-Feb-17	02-Mar-17	14-Feb-17	24-Feb-17	100%	90%	-21
A29770	Laydown DN300 between DM65 to Center of at Grade Road (Approx. 12m)	3	14-Mar-17	16-Mar-17	15-Feb-17	18-Feb-17 A	100%	100%	-18
A29780	Pressure Test	3	21-Mar-17	23-Mar-17	18-Feb-17	18-Feb-17 A	100%	100%	-12
A29790	Backfill, Extract Sheet Piles and Reinstate Pavement	6	24-Feb-17	02-Mar-17	24-Feb-17	02-Mar-17	100%	0%	-17
Center of At Grade Road to MH_2a.1									
A38025	Agreed with PIW dates for Pipe Laying	0		02-Mar-17		02-Mar-17*	100%	0%	-16
A38030	Excavate trial trench for existing underground utilities	6	03-Mar-17	09-Mar-17	03-Mar-17	09-Mar-17	100%	0%	-16
A38040	Drive In Sheet Piles	3	10-Mar-17	13-Mar-17	10-Mar-17	13-Mar-17	100%	0%	-16
A38050	Excavate to invert level and install struts	6	14-Mar-17	20-Mar-17	14-Mar-17	20-Mar-17	16.67%	0%	-16
A38060	Laydown DN300 between MH6_2a.1 to Center of at Grade Road (Approx. 9m)	3	21-Mar-17	23-Mar-17	21-Mar-17	23-Mar-17	0%	0%	-16
A38070	Pressure Test	3	24-Mar-17	27-Mar-17	24-Mar-17	27-Mar-17	0%	0%	-16
A38080	Backfill, Extract Sheet Piles and Reinstate Pavement	6	28-Mar-17	03-Apr-17	28-Mar-17	03-Apr-17	0%	0%	-16
Grd Lvl - External Storm Drainage Connection									
A37400	Storm drain Excavation Adjacent Main Road GL 5a-10a / Aa	16	29-Mar-17	20-Apr-17	29-Mar-17	20-Apr-17	0%	0%	62
A37410	Construct Storm Water Manholes (SMH-01 & 02)	12	21-Apr-17	06-May-17	21-Apr-17	06-May-17	0%	0%	62
WSD									
Water Main Works at Portion M01 (Refer to M+ MEP Programme)									
A29800	PIW Contractor Allow Access to Portion M45 to HCC (IS Appendix D1, item 36,	0	24-Feb-17		24-Feb-17*		100%	0%	-53
A29810	Complete Master Meter Room Structure B1 Slab, Wall & Column (Refer to MICP)	0		21-Mar-17		21-Mar-17*	0%	0%	0
A29820	Remove existing hoarding fixed to Sheet pile	6	22-Mar-17	28-Mar-17	22-Mar-17	28-Mar-17	0%	0%	0
A29830	Install a new hoarding with 500mm clearance from roadside	6	29-Mar-17	05-Apr-17	29-Mar-17	05-Apr-17	0%	0%	0
A29840	Excavate Trench in footway to expose PIW watermains & Cut Down Sheet Piles	2	06-Apr-17	07-Apr-17	06-Apr-17	07-Apr-17	0%	0%	0
A29850	Lay 2Nos of DN150 DI Fresh Water Pipe & 1 No of DN100 DI Salt Water Pipe	5	08-Apr-17	13-Apr-17	08-Apr-17	13-Apr-17	0%	0%	0
A29860	Pressure test (By PIW Contractor)	6	18-Apr-17	24-Apr-17	18-Apr-17	24-Apr-17	0%	0%	0
A29870	Remove the Blank Flanges & Make Final Connection	2	25-Apr-17	26-Apr-17	25-Apr-17	26-Apr-17	0%	0%	0
A29880	Backfill & Reinstate to Ground Level	3	27-Apr-17	29-Apr-17	27-Apr-17	29-Apr-17*	0%	0%	0
A29890	Handover to PIW for footway pavement construction (IS Appdx D1, #36-15 Aug :	0		29-Apr-17		29-Apr-17*	0%	0%	0
SPS External - Grd Lvl - Watermain (Outside SPS) to PIW									

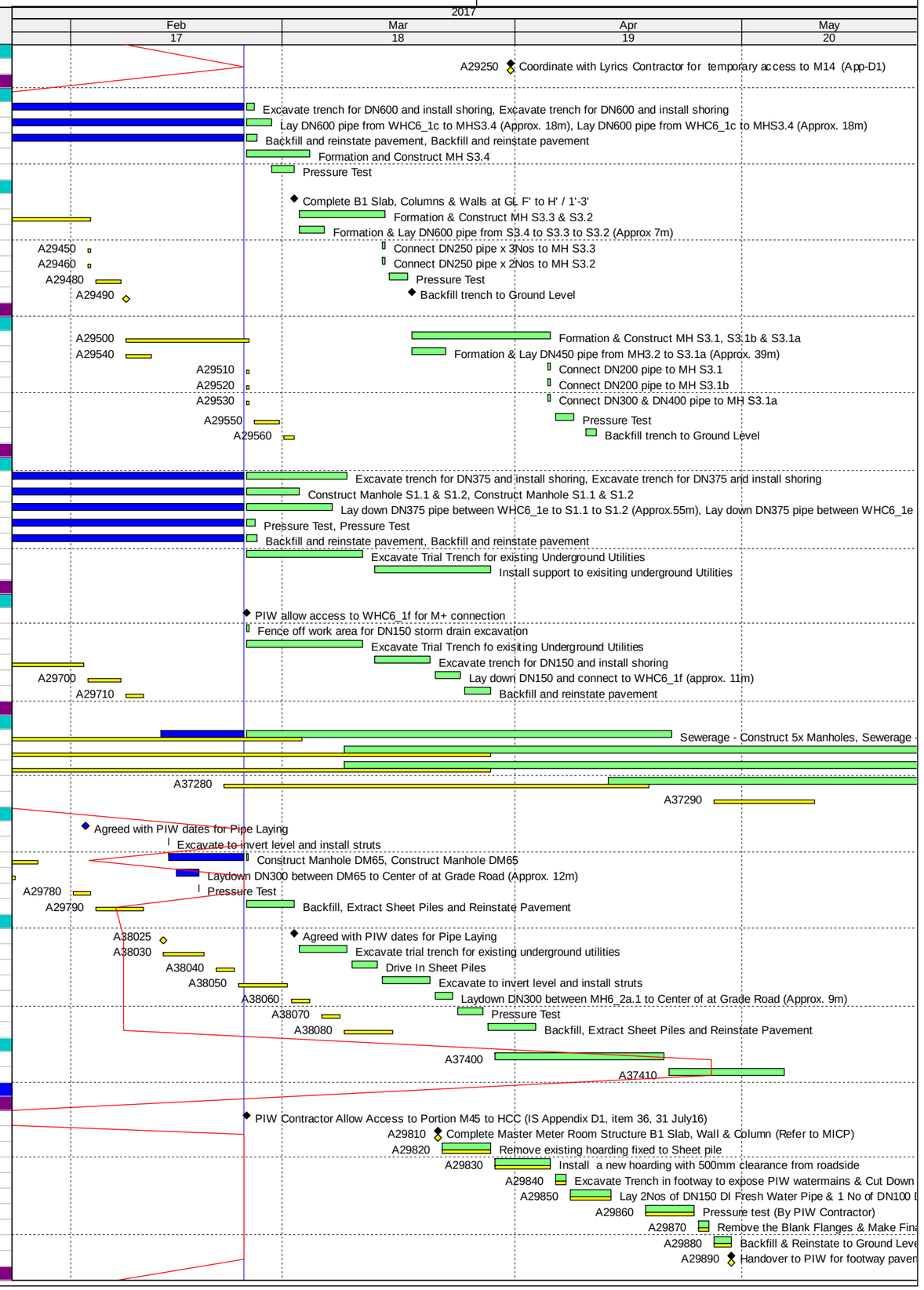

Data Date: 24-Feb-17
Layout Name: MICP_3MRP Master
File Name: M+ MICP D15 OP3A - Month 17 - 28 Feb 2017

Three Month Rolling Programme (3MRP) Month 17 - 28 Feb 2017

Activity ID	Activity Name	MICP D15 O3A	MICP D15 O3A	MICP D15 O3A	Start	Finish	Planned B/L % Complete	Actual % Complete	Finish Variance (+/-d)
A30040	Complete SPS Structure & Give Access to Park Contractor	0		13-Apr-17		13-Apr-17	0%	0%	-23
A30050	Excavation Across Main Road From SPS Site to PIW Main pipes	8	13-Apr-17	26-Apr-17	13-Apr-17	26-Apr-17	0%	0%	-23
A30060	Construct Valve Pit	14	26-Apr-17	15-May-17	26-Apr-17	15-May-17	0%	0%	-23
A30070	Install Pipeworks (FW, CW & FS Water Main)	16	09-May-17	27-May-17	09-May-17	27-May-17	0%	0%	-23
A30080	Pressure Test	3	27-May-17	01-Jun-17	27-May-17	01-Jun-17	0%	0%	-23
A30090	Swabbing Test	1	01-Jun-17	02-Jun-17	01-Jun-17	02-Jun-17	0%	0%	-23
A30110	Lab Test	12	02-Jun-17	16-Jun-17	02-Jun-17	16-Jun-17	0%	0%	-23
A30120	Watermain Final Connection	2	16-Jun-17	19-Jun-17	16-Jun-17	19-Jun-17	0%	0%	-23
ICP External - Grd Lvl - External Watermain Connection to PIW									
A30140	Complete ICP Structure	0	16-May-17		16-May-17		0%	0%	37
Power									
Power Cable 11kV at Footpath adjacent to Entrance Portal (Interface with PIW)									
A30260	Excavate trench in footway for the 11kV direct buried cables	15	24-Feb-17	13-Mar-17	24-Feb-17*	13-Mar-17	100%	0%	-20
A30270	Lay Lead-in Cable (by CLP) & Inspection	30	14-Mar-17	12-Apr-17	14-Mar-17	12-Apr-17	20%	0%	-24
A30280	Backfilling footway to adjacent ground level	3	13-Apr-17	19-Apr-17	13-Apr-17	19-Apr-17	0%	0%	-20
Power Cable 11Kv at Gridline A / 1- 3									
A30290	Complete Riser Room Structure at Adjacent to Transformer Room A	0	18-Mar-17		18-Mar-17		100%	0%	-30
A30300	Construct 2600mm x 1500mm cable trench & Install Cable Ducts	5	18-Mar-17	24-Mar-17	18-Mar-17	24-Mar-17	100%	0%	-30
A30310	Lay Lead-in Cable (by CLP) & connect to district-wide system	30	24-Mar-17	23-Apr-17	24-Mar-17	23-Apr-17	20%	0%	-35
A30320	Backfilling	3	24-Apr-17	26-Apr-17	24-Apr-17	26-Apr-17	0%	0%	-26
Power Cable 11Kv at Gridline A / 3-14									
Construction at Drawpit E1 to Drawpit E2									
A30330	Construct Drawpits E1 & E2	8	08-May-17	16-May-17	08-May-17	16-May-17	0%	0%	-33
A30340	Construct Cable Tunnel from Drawpits E1 to E2 & Install Cable Ducts (Approx. 5	19	17-May-17	08-Jun-17	17-May-17	08-Jun-17	0%	0%	-33
Construction at Drawpit E2 to E3 to E4									
A30350	Construct Drawpit E3 & E4	8	09-Jun-17	17-Jun-17	09-Jun-17	17-Jun-17	0%	0%	-33
A30360	Construct Cable Tunnel from Drawpits E2 to E4 & Install Cable Ducts (Approx 5	8	19-Jun-17	27-Jun-17	19-Jun-17	27-Jun-17	0%	0%	-33
Construction at Drawpit E4 to E5									
A30370	Construct Drawpit E5	4	28-Jun-17	03-Jul-17	28-Jun-17	03-Jul-17	0%	0%	-33
Power Cable 11Kv at Gridline A-C / 14									
A30400	Construct Cable Trench & Install Cable Ducts (Approx 43m)	8	09-May-17	17-May-17	09-May-17*	17-May-17	0%	0%	0
A30410	Tests & inspection	1	18-May-17	18-May-17	18-May-17	18-May-17	0%	0%	0
SPS External Power Cable Trench For CLP Lead In									
A30560	Excavate trench	3	23-May-17	26-May-17	23-May-17	26-May-17	0%	0%	-23
A30570	Install 6 Nos of DN200 Cable Duct	3	26-May-17	31-May-17	26-May-17	31-May-17	0%	0%	-23
A30580	Lay power Lead-in for SPS & Inspection (by CLP)	15	31-May-17	15-Jun-17	31-May-17	15-Jun-17	0%	0%	-31
A30590	Backfill & Reinstate Pavement	3	15-Jun-17	19-Jun-17	15-Jun-17	19-Jun-17	0%	0%	-26
Gas									
Gas Main at Portion M01									
Gas Main RDE connection along Gridline E' - I' / 1'									
A30700	Trial Trench for Underground Utilities	10	18-Mar-17	29-Mar-17	18-Mar-17	29-Mar-17	100%	0%	-33
A30710	Install support for existing Underground Utilities	6	30-Mar-17	06-Apr-17	30-Mar-17	06-Apr-17	66.67%	0%	-33
A30720	Excavate Trench for Main Gas 100mm and install shoring	8	07-Apr-17	19-Apr-17	07-Apr-17	19-Apr-17	0%	0%	-33
A30730	Lay down Main Gas 100mm (by Towngas Specialist Contractor)	14	20-Apr-17	08-May-17	20-Apr-17	08-May-17	0%	0%	-33
A30740	Backfill Trench to Ground Level	4	09-May-17	12-May-17	09-May-17	12-May-17	0%	0%	-33
A30750	Testing and Inspection	5	13-May-17	18-May-17	13-May-17	18-May-17	0%	0%	-33
Gas Main M+ along Gridline 2-9/A									
A30760	Excavate Trench for Main Gas and install shoring	12	09-Jun-17	22-Jun-17	09-Jun-17	22-Jun-17	0%	0%	-33
A30770	Construct and Lay down 350x350mm concrete pipe bench	12	16-Jun-17	29-Jun-17	16-Jun-17	29-Jun-17	0%	0%	-33
A30780	Lay down and install DN100 gas main (by Towngas Specialist Contractor)	28	30-Jun-17	02-Aug-17	30-Jun-17	02-Aug-17	0%	0%	-33
Telecom/ICT/FTNS									
Telecom @ Gridline A-C/14									
A30850	Completion for Construction of Power Cable Trench/Tunnel	0		17-May-17		17-May-17	0%	0%	0
A30860	Lay 28Nos of DN100 Ducting @ A-C/14 (Approx. 30m)	2	18-May-17	19-May-17	18-May-17	19-May-17	0%	0%	0
A30870	Construct 1# 28 DN100 FTNS drawpit @ gridline A-C/14	4	20-May-17	24-May-17	20-May-17	24-May-17	0%	0%	0
SPS FTNS Lead In									
A31560	Lay FTNS Ducting (Approx 19m)	3	26-May-17	31-May-17	26-May-17	31-May-17	0%	0%	-23
A31620	Construct 2# 1DN100 FTNS Drawpit	10	31-May-17	12-Jun-17	31-May-17	12-Jun-17	0%	0%	-23
A32070	Notify Telecom & Reqest Installation of Cables	0		12-Jun-17		12-Jun-17	0%	0%	-23
A32075	Installation of FTNS Cables (by Telecom)	8	12-Jun-17	21-Jun-17	12-Jun-17	21-Jun-17	0%	0%	-23
Backfilling and EVA									
A31040	Completion of ICP Structure	0		18-May-17		18-May-17	0%	0%	36
Backfilling									
A31050	Backfilling to +6.50mPD	12	18-May-17	02-Jun-17	18-May-17	02-Jun-17	0%	0%	36
Fuel Tank									
A31200	Prepare & Submit Method Statement for Fuel Tank Construction to RSS for App	18	20-Apr-17	12-May-17	20-Apr-17	12-May-17	0%	0%	-28
A31210	RSS Review & Approve Method Statement for Fuel Tank Construction	12	13-May-17	26-May-17	13-May-17	26-May-17	0%	0%	-28
A31190	Complete GF Slab, Columns & Walls at Portion GFT6	0		26-May-17		26-May-17	0%	0%	-28
A31220	Remove Hoarding fixed to sheetpile at Portion M04	5	27-May-17	02-Jun-17	27-May-17	02-Jun-17	0%	0%	-28
A31230	Install Hoarding on road-side edge of footway (500mm clearance from carriagew	12	03-Jun-17	16-Jun-17	03-Jun-17	16-Jun-17	0%	0%	-28
A31240	Cut down sheet pile to underside of footway pavement	18	17-Jun-17	08-Jul-17	17-Jun-17	08-Jul-17	0%	0%	-28
ABWF & Building Services									
RC Structure Completion & ABWF Access Dates									
B2F-B1F Access									
Sector C3 Access									
A11380	Zone B1S1 - Complete B2F @ GL 2-3/A	0		17-Mar-17		17-Mar-17	100%	0%	-54
A11390	Zone B1S2 - Complete B2F @ GL 1-2/A	0		03-Apr-17		03-Apr-17	0%	0%	-25
Sector A3 Access									
A11210	Zone E - Complete B2F @ GL 8-11/A-C	0		24-Feb-17		09-Jan-17 A	100%	100%	24
Sector B2 Access									
A11280	Zone H - Complete B2F @ GL 11-14/K-M	0		24-Feb-17		24-Feb-17*	100%	0%	-69
Sector D3 Access									

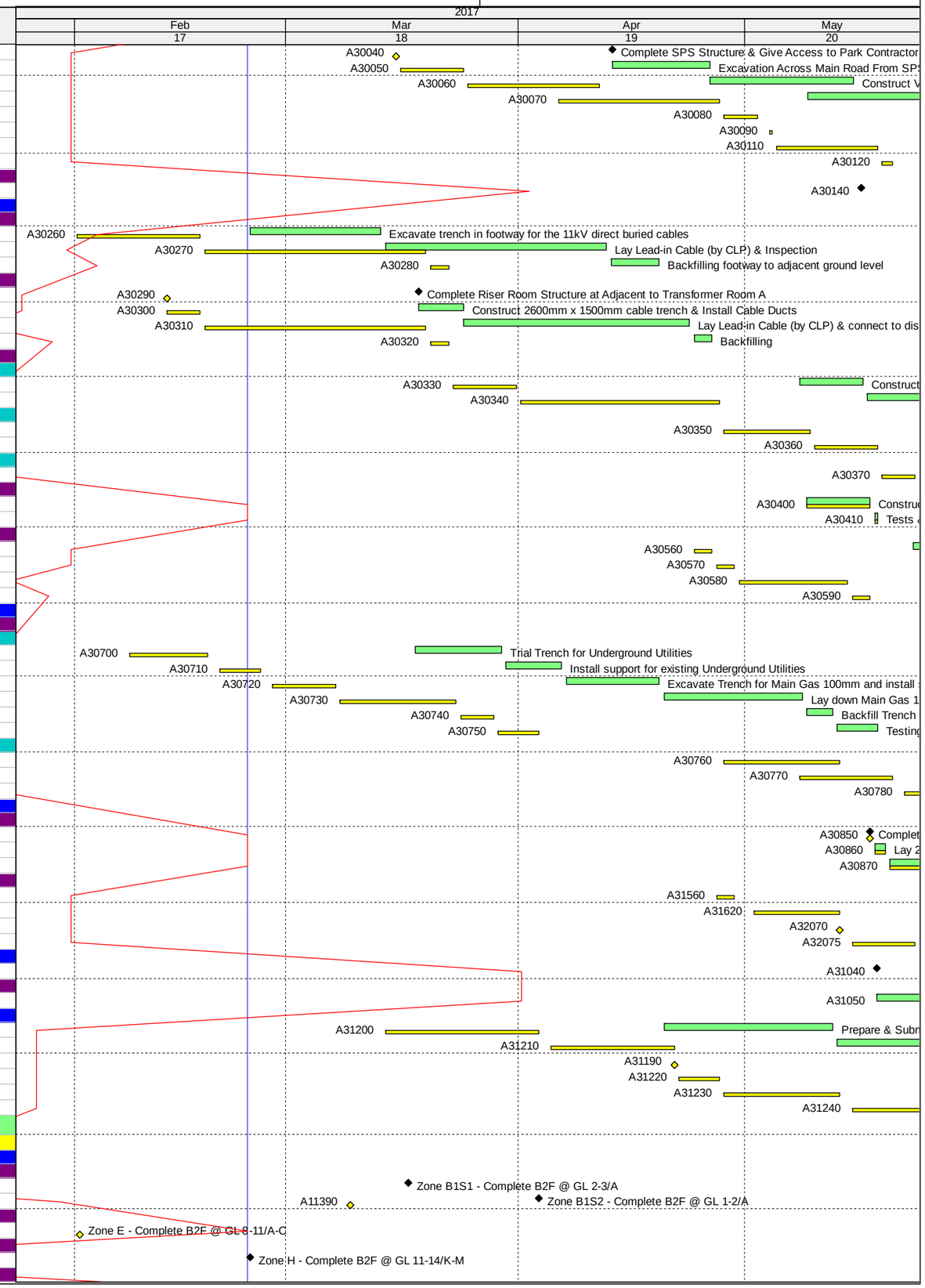

Data Date: 24-Feb-17
Layout Name: MICP_3MRP Master
File Name: M+ MICP D15 OP3A - Month 17 - 28 Feb 2017

Three Month Rolling Programme (3MRP) Month 17 - 28 Feb 2017

Activity ID	Activity Name	MICP D15 O3A	MICP D15 O3A	MICP D15 O3A	Start	Finish	Planned B/L % Complete	Actual % Complete	Finish Variance (+/-d)
A11330	Zone A - Complete B2F @ GL 1-5/F-K	0		27-Mar-17		19-Jan-17 A	0%	100%	98
Sector F1 Access									
A11410	Zone B1R4 - Complete B2F @ GL 6'-7'/A-C	0		31-Mar-17		31-Mar-17	0%	0%	-25
A11370	Zone B1S2 - Complete B2F @ GL 5'-1/A	0		03-Apr-17		03-Apr-17	0%	0%	-25
A11420	Zone B1T6 - Complete B2F @ GL 4'-6'/A-C	0		02-May-17		02-May-17	0%	0%	-38
Sector F2 Access									
A11450	Zone B1R3 - Complete B2F @ GL 6'-7'/A'-C'	0		13-Mar-17		13-Mar-17	100%	0%	-21
A11460	Zone B1T4 - Complete B2F @ GL 4'-6'/B'-D'	0		14-Mar-17		14-Mar-17	100%	0%	-32
A11440	Zone B1T5 - Complete B2F @ GL 4'-6'/A'-C'	0		21-Apr-17		21-Apr-17	0%	0%	-35
Sector F3 Access (Entrance Portal)									
A11510	Zone B1S1 - Complete B2F @ GL 2-3/A	0		17-Mar-17		17-Mar-17	100%	0%	-54
A11500	Zone B1S2 - Complete B2F @ GL 5'-1/A	0		03-Apr-17		03-Apr-17	0%	0%	-25
Sector F4 Access									
A11490	Zone B1T4 - Complete B2F @ GL 2'-5'/B'-D'	0		14-Mar-17		14-Mar-17	100%	0%	-32
A11470	Zone B1T5 - Complete B2F @ GL 3'-4'/A'-C'	0		21-Apr-17		21-Apr-17	0%	0%	-35
Sector G1 Access									
A11540	Zone B1R2 - Complete B2F @ GL 6'-1/G'-H'	0		13-Mar-17		13-Mar-17	100%	0%	-33
A11550	Zone B1U4 - Complete B2F @ GL 4'-6/F'-H'	0		15-Mar-17		15-Mar-17	100%	0%	-30
A11570	Zone B1T2 - Complete B2F @ GL 4'-5'/D'-F'	0		16-Mar-17		16-Mar-17	100%	0%	-56
A11520	Zone B1T3 - Complete B2F @ GL 5'-6'/D'-G'	0		02-May-17		02-May-17	0%	0%	-38
Sector G2 Access									
A11690	Zone B1R2 - Complete B2F @ GL 6'-1/G'-I'	0		13-Mar-17		13-Mar-17	100%	0%	-33
A11670	Zone B1R1 - Complete B2F @ GL 6'-1/I'-J'	0		14-Mar-17		14-Mar-17	100%	0%	-35
A11700	Zone B1U4 - Complete B2F @ GL 4'-6/H'-I'	0		15-Mar-17		15-Mar-17	100%	0%	-30
A11680	Zone B1U2 - Complete B2F @ GL 4'-6/I'-J'	0		20-Mar-17		20-Mar-17	100%	0%	-35
Sector G3 Access									
A11610	Zone B1U4 - Complete B2F @ GL 3'-5/F'-H'	0		15-Mar-17		15-Mar-17	100%	0%	-30
A11600	Zone B1U3 - Complete B2F @ GL 1'-3/F'-H'	0		16-Mar-17		16-Mar-17	100%	0%	-38
A11580	Zone B1T1 - Complete B2F @ GL 1'-3'/D'-F'	0		16-Mar-17		16-Mar-17	100%	0%	-35
A11590	Zone B1T2 - Complete B2F @ GL 3'-5'/D'-F'	0		16-Mar-17		16-Mar-17	100%	0%	-56
Sector G4 Access									
A11660	Zone B1U4 - Complete B2F @ GL 3'-5/H'-J'	0		15-Mar-17		15-Mar-17	100%	0%	-30
A11630	Zone B1U1 - Complete B2F @ GL 1'-4/H'-J'	0		16-Mar-17		16-Mar-17	100%	0%	-42
A11650	Zone B1U3 - Complete B2F @ GL 1'-3/H'-J'	0		16-Mar-17		16-Mar-17	100%	0%	-38
A11640	Zone B1U2 - Complete B2F @ GL 4'/I'-J'	0		20-Mar-17		20-Mar-17	100%	0%	-35
B1F-GF Access									
Sector C1 Access									
A11920	Zone A3 - Complete B1F @ GL 5-7/A-C	0		24-Feb-17		30-Dec-16 A	0%	100%	57
A11930	Zone M - Complete B1F @ GL 7-8/A-C	0		24-Feb-17		21-Jan-17 A	100%	100%	14
A12390	Zone A2 - Complete B1F @ GL 4-6/A-C	0		04-Mar-17		04-Mar-17	0%	0%	-8
A11940	Zone E - Complete B1F @ GL 8-9/A-C	0		17-Mar-17		17-Mar-17	100%	0%	-34
Sector C2 Access									
A11960	Zone M - Complete B1F @ GL 7-8/C-D	0		24-Feb-17		24-Feb-17	100%	0%	-20
A12400	Zone A3 - Complete B1F @ GL 5-7/C-E	0		24-Feb-17		24-Feb-17	0%	0%	1
A11950	Zone A2 - Complete B1F @ GL 4-5/C-E	0		04-Mar-17		04-Mar-17	0%	0%	-8
Sector C3 Access									
A12420	Zone A2 - Complete B1F @ GL 4-5/A-C	0		04-Mar-17		04-Mar-17	0%	0%	-8
A11990	Zone A1 - Complete B1F @ GL 2-4/A-C	0		07-Apr-17		07-Apr-17	0%	0%	-42
Sector C4 Access									
A12470	Zone A2 - Complete B1F @ GL 4-5/C-E	0		04-Mar-17		04-Mar-17	0%	0%	-8
A12010	Zone A4 - Complete B1F @ GL 2-4/E-H	0		27-Mar-17		27-Mar-17	0%	0%	31
A12460	Zone A1 - Complete B1F @ GL 2-4/C-E	0		07-Apr-17		07-Apr-17	0%	0%	-42
Sector A3 Access									
A12020	Zone E - Complete B1F @ GL 8-11/A-C	0		17-Mar-17		17-Mar-17	100%	0%	-34
Sector D3 Access									
A12110	Zone A4 - Complete B1F @ GL 2-4/F-H	0		27-Mar-17		27-Mar-17	0%	0%	31
Sector F1 Access									
A12150	Zone GFT6 - Complete B1F @ GL 4'-6'/A-A'	0		10-Jun-17		10-Jun-17	0%	0%	-33
Sector F2 Access									
A12190	Zone GFT4 - Complete B1F @ GL 4'-6'/B'-D'	0		21-Apr-17		21-Apr-17	0%	0%	-48
A12170	Zone GFT5 - Complete B1F @ GL 4'-6'/A'-B'	0		27-Apr-17		27-Apr-17	0%	0%	-33
Sector F4 Access									
A12220	Zone GFT5 - Complete B1F @ GL 3'-5'/A'-B'	0		27-Apr-17		27-Apr-17	0%	0%	-33
A12230	Zone GFT4 - Complete B1F @ GL 2'-6'/B'-D'	0		15-May-17		15-May-17	0%	0%	-47
Sector G1 Access									
A12240	Zone GFT3 - Complete B1F @ GL 5'-6'/D'-G'	0		01-Apr-17		01-Apr-17	0%	0%	-35
A12250	Zone GFT2 - Complete B1F @ GL 4'-5'/D'-F'	0		05-Apr-17		05-Apr-17	0%	0%	-18
A12270	Zone GFU4 - Complete B1F @ GL 4'-6'/F'-H'	0		05-May-17		05-May-17	0%	0%	-34
A12260	Zone GFR2 - Complete B1F @ GL 5'-1/F'-I'	0		02-Jun-17		02-Jun-17	0%	0%	-33
A12660	Zone GFR3 - Complete B1F @ GL 6'-7'/E'-F'	0		22-Jun-17		22-Jun-17	0%	0%	-34
A12670	Zone GFR4 - Complete B1F @ GL 7'-1/E'-F'	0		22-Jun-17		22-Jun-17	0%	0%	-34
Sector G2 Access									
A12290	Zone GFU4 - Complete B1F @ GL 4'-5'/H'-I'	0		05-May-17		05-May-17	0%	0%	-34
A12300	Zone GFR1 - Complete B1F @ GL 5'-1/I'-J'	0		10-May-17		10-May-17	0%	0%	-34
A12280	Zone GFU2 - Complete B1F @ GL 4'-6'/I'-J'	0		12-May-17		12-May-17	0%	0%	-59
A12310	Zone GFR2 - Complete B1F @ GL 6'-1/F'-I'	0		02-Jun-17		02-Jun-17	0%	0%	-33
Sector G3 Access									
A12330	Zone GFT2 - Complete B1F @ GL 3'-5'/D'-F'	0		05-Apr-17		05-Apr-17	0%	0%	-18
A12340	Zone GFU3 - Complete B1F @ GL 1'-3'/F'-H'	0		28-Apr-17		28-Apr-17	0%	0%	-34
A12320	Zone GFT1 - Complete B1F @ GL 1'-3'/D'-F'	0		05-May-17		05-May-17	0%	0%	-37
A12350	Zone GFU4 - Complete B1F @ GL 3'-5'/F'-H'	0		05-May-17		05-May-17	0%	0%	-34

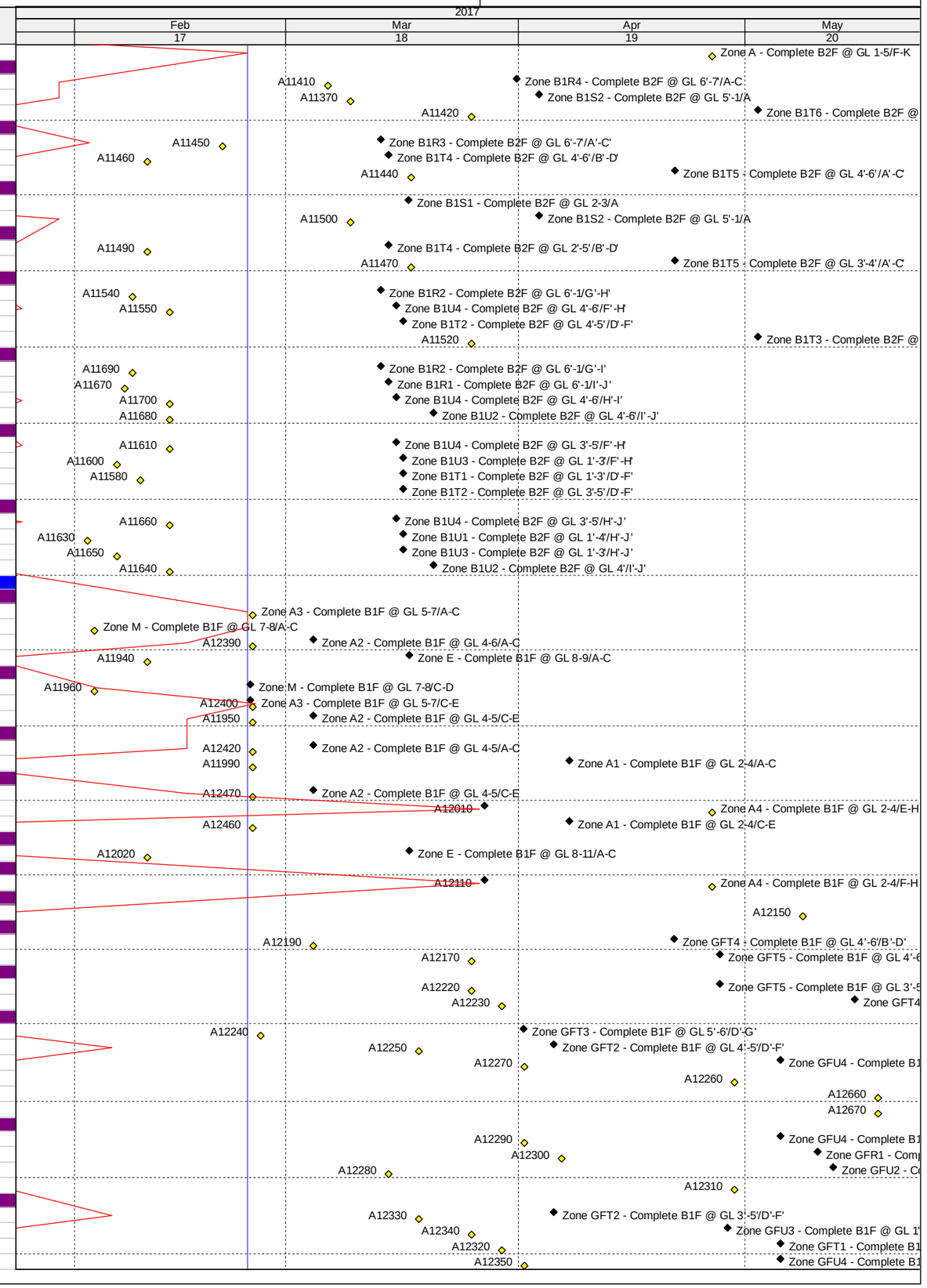

Data Date: 24-Feb-17
Layout Name: MICP_3MRP Master
File Name: M+ MICP D15 OP3A - Month 17 - 28 Feb 2017

Three Month Rolling Programme (3MRP) Month 17 - 28 Feb 2017

Activity ID	Activity Name	MICP D15 O3A	MICP D15 O3A	MICP D15 O3A	Start	Finish	Planned B/L % Complete	Actual % Complete	Finish Variance (+/-d)
Sector G4 Access									
A12700	Zone GFU3 - Complete B1F @ GL 1'-3'/F'-H'	0		28-Apr-17		28-Apr-17	0%	0%	-34
A12710	Zone GFU4 - Complete B1F @ GL 3'-5'/F'-H'	0		05-May-17		05-May-17	0%	0%	-34
A12370	Zone GFU1 - Complete B1F @ GL 1'-4'/H'-J'	0		08-May-17		08-May-17	0%	0%	-44
A12380	Zone GFU2 - Complete B1F @ GL 4'/I'-J'	0		12-May-17		12-May-17	0%	0%	-59
GF-1F Access									
Sector C1 Access									
A12720	Zone M - Complete GF @ GL 7-8/A-C	0		25-Feb-17		25-Feb-17	100%	0%	-9
A12740	Zone A3 - Complete GF @ GL 5-7/A-C	0		27-Mar-17		27-Mar-17	100%	0%	-53
A12730	Zone A2 - Complete GF @ GL 4-6/A-C	0		29-Mar-17		29-Mar-17	100%	0%	-41
A12750	Zone E - Complete GF @ GL 8-9/A-C	0		12-Apr-17		12-Apr-17	0%	0%	-35
Sector C2 Access									
A12770	Zone M - Complete GF @ GL 7-8/C-D	0		25-Feb-17		25-Feb-17	100%	0%	-9
A12790	Zone A3 - Complete GF @ GL 5-7/C-E	0		27-Mar-17		27-Mar-17	100%	0%	-53
A12780	Zone A2 - Complete GF @ GL 4-5/C-E	0		29-Mar-17		29-Mar-17	100%	0%	-41
Sector C3 Access									
A12840	Zone A2 - Complete GF @ GL 4-5/A-C	0		29-Mar-17		29-Mar-17	100%	0%	-41
A12830	Zone A1 - Complete GF @ GL 2-4/A-C	0		01-Apr-17		01-Apr-17	0%	0%	-35
Sector C4 Access									
A12870	Zone A2 - Complete GF @ GL 4-5/C-E	0		29-Mar-17		29-Mar-17	100%	0%	-41
A12860	Zone A1 - Complete GF @ GL 2-4/C-E	0		01-Apr-17		01-Apr-17	0%	0%	-35
Sector A3 Access									
A12920	Zone E - Complete GF @ GL 8-11/A-C	0		12-Apr-17		12-Apr-17	0%	0%	-35
Sector B2 Access									
A13010	Zone H - Complete GF @ GL 11-14/K-M	0		28-Apr-17		28-Apr-17	100%	0%	-74
1F-1MF Access									
Sector C1 Access									
A13310	Zone A3 - Complete 1F @ GL 5-7/A-C	0		27-Mar-17		27-Mar-17	100%	0%	-53
A13300	Zone A2 - Complete 1F @ GL 4-6/A-C	0		29-Mar-17		29-Mar-17	100%	0%	-41
A13290	Zone M - Complete 1F @ GL 7-8/A-C	0		29-Mar-17		29-Mar-17	0%	0%	-28
Sector C2 Access									
A13360	Zone A3 - Complete 1F @ GL 5-7/C-E	0		27-Mar-17		27-Mar-17	100%	0%	-53
A13350	Zone A2 - Complete 1F @ GL 4-5/C-E	0		29-Mar-17		29-Mar-17	100%	0%	-41
A13340	Zone M - Complete 1F @ GL 7-8/C-D	0		29-Mar-17		29-Mar-17	0%	0%	-28
Sector C3 Access									
A13420	Zone A2 - Complete 1F @ GL 4-5/A-C	0		29-Mar-17		29-Mar-17	100%	0%	-41
A13410	Zone A1 - Complete 1F @ GL 2-4/A-C	0		01-Apr-17		01-Apr-17	0%	0%	-35
Sector C4 Access									
A13450	Zone A2 - Complete 1F @ GL 4-5/C-E	0		29-Mar-17		29-Mar-17	100%	0%	-41
A13440	Zone A1 - Complete 1F @ GL 2-4/C-E	0		01-Apr-17		01-Apr-17	0%	0%	-35
1MF-2F Access									
Sector C1 Access									
A13830	Zone A3 - Complete 1MF @ GL 5-7/A-C	0		25-Apr-17		25-Apr-17	0%	0%	-57
A13810	Zone A2 - Complete 1MF @ GL 4-6/A-C	0		27-Apr-17		27-Apr-17	0%	0%	-45
A13800	Zone M - Complete 1MF @ GL 7-8/A-C	0		27-Apr-17		27-Apr-17	0%	0%	-33
A13840	Zone E - Complete 1MF @ GL 8-9/A-C	0		12-May-17		12-May-17	0%	0%	-41
Sector C2 Access									
A13870	Zone A3 - Complete 1MF @ GL 5-7/C-E	0		25-Apr-17		25-Apr-17	0%	0%	-57
A13860	Zone A2 - Complete 1MF @ GL 4-5/C-E	0		27-Apr-17		27-Apr-17	0%	0%	-45
A13850	Zone M - Complete 1MF @ GL 7-8/C-D	0		27-Apr-17		27-Apr-17	0%	0%	-33
Sector C3 Access									
A13940	Zone A2 - Complete 1MF @ GL 4-5/A-C	0		27-Apr-17		27-Apr-17	0%	0%	-45
A13930	Zone A1 - Complete 1MF @ GL 2-4/A-C	0		02-May-17		02-May-17	0%	0%	-41
Sector C4 Access									
A13960	Zone A2 - Complete 1MF @ GL 4-5/C-E	0		27-Apr-17		27-Apr-17	0%	0%	-45
A13950	Zone A1 - Complete 1MF @ GL 2-4/C-E	0		02-May-17		02-May-17	0%	0%	-41
Sector A3 Access									
A14020	Zone E - Complete 1MF @ GL 8-11/A-C	0		12-May-17		12-May-17	0%	0%	-41
Sector B2 Access									
A14110	Zone H - Complete 1MF @ GL 11-14/K-M	0		03-Jun-17		03-Jun-17	0%	0%	-78
2F-3F Access (incl. Podium Roof)									
Sector C1 Access									
A14330	Zone A3 - Complete 2F @ GL 5-7/A-C	0		22-May-17		22-May-17	0%	0%	-60
A14320	Zone A2 - Complete 2F @ GL 4-6/A-C	0		24-May-17		24-May-17	0%	0%	-47
A14310	Zone M - Complete 2F @ GL 7-8/A-C	0		24-May-17		24-May-17	0%	0%	-30
Sector C2 Access									
A14380	Zone A3 - Complete 2F @ GL 5-7/C-E	0		22-May-17		22-May-17	0%	0%	-60
A14360	Zone A2 - Complete 2F @ GL 4-5/C-E	0		24-May-17		24-May-17	0%	0%	-47
A14350	Zone M - Complete 2F @ GL 7-8/C-D	0		24-May-17		24-May-17	0%	0%	-30
Sector C3 Access									
A14440	Zone A2 - Complete 2F @ GL 4-5/A-C	0		24-May-17		24-May-17	0%	0%	-47
A14430	Zone A1 - Complete 2F @ GL 2-4/A-C	0		27-May-17		27-May-17	0%	0%	-37
Sector C4 Access									
A14470	Zone A2 - Complete 2F @ GL 4-5/C-E	0		24-May-17		24-May-17	0%	0%	-47
A14460	Zone A1 - Complete 2F @ GL 2-4/C-E	0		27-May-17		27-May-17	0%	0%	-37
Interfacing - Take Over Zone Areas Access									
M+ Basement									
B2/F									
First Access									
A20360	Sector B	0		24-Feb-17		24-Feb-17	0%	0%	214
A20370	Sector C	0		24-Feb-17		24-Feb-17	100%	0%	-24
A20380	Sector D	0		24-Feb-17		24-Feb-17	0%	0%	58

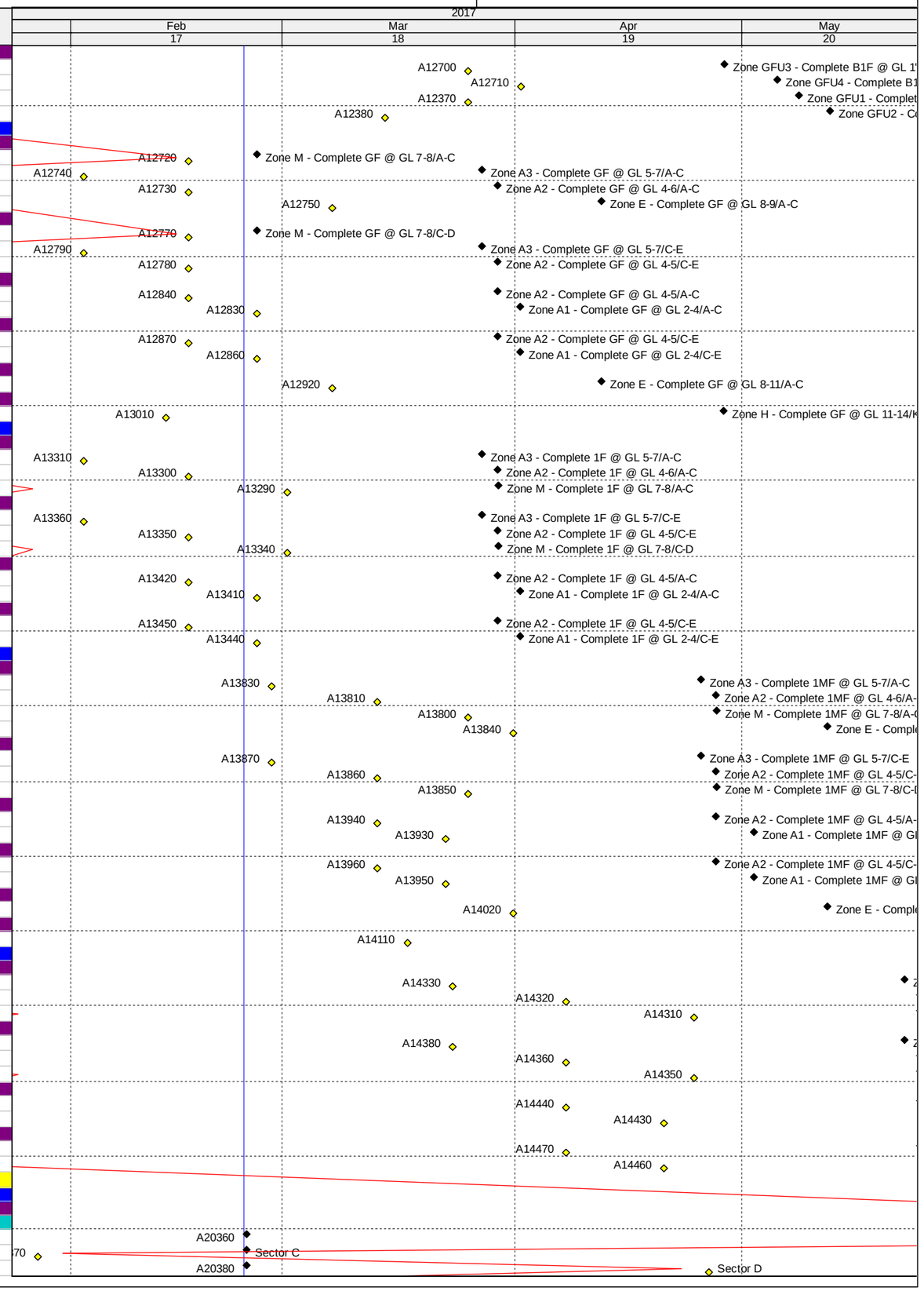

Data Date: 24-Feb-17
Layout Name: MICP_3MRP Master
File Name: M+ MICP D15 OP3A - Month 17 - 28 Feb 2017

Three Month Rolling Programme (3MRP) Month 17 - 28 Feb 2017

Activity ID	Activity Name	MICP D15 O3A	MICP D15 O3A	MICP D15 O3A	Start	Finish	Planned B/L % Complete	Actual % Complete	Finish Variance (+/-d)
A20355	Sector A	0		24-Feb-17		24-Feb-17	100%	0%	-22
A20410	Sector G	0		01-Apr-17		01-Apr-17	0%	0%	-35
A20400	Sector F	0		03-Apr-17		03-Apr-17	0%	0%	-25
B1/F									
First Access									
A20450	Sector C	0		07-Apr-17		07-Apr-17	0%	0%	-41
A20470	Sector G	0		23-May-17		23-May-17	0%	0%	-53
A20480	Sector F	0		10-Jun-17		10-Jun-17	0%	0%	-32
LG/F									
First Access									
A20530	Sector F	0		27-Apr-17		27-Apr-17	0%	0%	-29
A20520	Sector G	0		12-May-17		12-May-17	0%	0%	-53
M+ Podium									
G/F									
A20550	Sector B	0		28-Apr-17		28-Apr-17	100%	0%	-70
1/F & 1M/F									
A20590	Sector C	0		12-May-17		12-May-17	0%	0%	-35
3/F									
A20700	Sector A, B, C & D - External Area	0		24-Feb-17		24-Feb-17	100%	0%	-63
CSF									
Structure Completion Preparation for Builders' Work Access									
A23720	G/F Curing & Falseworks Stripping	30	08-May-17	08-Jun-17	08-May-17	08-Jun-17	0%	0%	-45
A23730	1/F Curing & Falseworks Stripping	30	01-Jun-17	02-Jul-17	01-Jun-17	02-Jul-17	0%	0%	-44
A23740	2/F Curing & Falseworks Stripping	30	15-Jun-17	16-Jul-17	15-Jun-17	16-Jul-17	0%	0%	-44
A23750	3/F Curing & Falseworks Stripping	30	27-Jun-17	28-Jul-17	27-Jun-17	28-Jul-17	0%	0%	-44
RDE									
Structure Completion Preparation for Builders' Work Access									
A21080	G/F Curing & Falseworks Stripping	30	04-May-17	03-Jun-17	04-May-17	03-Jun-17	0%	0%	-29
A21090	1/F Curing & Falseworks Stripping	30	27-May-17	26-Jun-17	27-May-17	26-Jun-17	0%	0%	-28
A21100	2/F Curing & Falseworks Stripping	30	18-Jun-17	18-Jul-17	18-Jun-17	18-Jul-17	0%	0%	-28
Construction Milestones									
AB10000	Instructed Commencement of works for M+ Podium ABWF & Fit-out work	0	24-Feb-17		24-Feb-17*		100%	0%	-28
ABWF & BS Pre-Construction Works									
AB10070	Shop drawings Submission & Approval	210	03-Oct-16	13-May-17	02-Oct-16	16-Jul-17	65.24%	36%	-61
AB10080	Method Statement & ITP Submission & Approval	210	03-Oct-16	13-May-17	02-Oct-16	16-Jul-17	65.24%	36%	-61
AB10090	Materials Submission & Approval	210	03-Oct-16	13-May-17	02-Oct-16	16-Jul-17	65.24%	36%	-61
Long Lead Materials Procurement & Delivery									
AB10100	Others	270	24-Feb-17	01-Dec-17	24-Feb-17	01-Dec-17	17.04%	0%	-46
SPS Materials									
AB51370	Davit System	83	24-Feb-17	23-May-17	24-Feb-17*	23-May-17	30.12%	0%	-25
AB51380	GRP Cover	83	24-Feb-17	23-May-17	24-Feb-17*	23-May-17	30.12%	0%	-25
AB51390	Fire/ Security Shutters	43	24-Feb-17	08-Apr-17	24-Feb-17*	08-Apr-17	41.86%	0%	-18
AB51400	Metal Door	43	24-Feb-17	08-Apr-17	24-Feb-17*	08-Apr-17	41.86%	0%	-18
AB51470	Louver	72	24-Feb-17	12-May-17	24-Feb-17*	12-May-17	43.06%	0%	-31
ABWF & Building Services Installation									
Interfacing - Take Over Zone Areas Access									
M+ Basement									
B2/F									
First Access									
AB101	Sector B	0	24-Feb-17		24-Feb-17*		100%	0%	-63
AB101	Sector C	0	24-Feb-17		24-Feb-17*		100%	0%	-25
AB101	Sector D	0	24-Feb-17		24-Feb-17*		100%	0%	-25
AB101	Sector A	0	24-Feb-17		24-Feb-17*		100%	0%	-39
AB101	Sector G	0	24-Feb-17		24-Feb-17*		100%	0%	-11
AB102	Sector F	0	09-Mar-17		09-Mar-17*		0%	0%	0
B1/F									
First Access									
AB102	Sector G	0	27-Feb-17		27-Feb-17*		0%	0%	0
AB102	Sector F	0	25-Mar-17		25-Mar-17*		0%	0%	0
LG/F									
AB10300	Sector G	0	27-Feb-17		27-Feb-17*		0%	0%	0
AB10310	Sector F	0	25-Mar-17		25-Mar-17*		0%	0%	0
M+ Podium									
G/F									
AB10340	Sector B	0	24-Feb-17		24-Feb-17*		100%	0%	-11
AB10330	Sector C	0	23-May-17		23-May-17*		0%	0%	0
1/F & 1M/F									
AB10380	Sector B	0	01-Mar-17		01-Mar-17*		0%	0%	0
AB10370	Sector C	0	31-Mar-17		31-Mar-17*		0%	0%	0
SPS									
AB11230	B2/F	0	01-Mar-17		01-Mar-17*		0%	0%	0
AB11240	B1/F	0	01-Mar-17		01-Mar-17*		0%	0%	0
AB11250	R/F	0	01-Mar-17		01-Mar-17*		0%	0%	0
M+ Basement ABWF & BS Installation									
B2/F - Sector A									
Tanks									
M+ Sprinkler Water Tank									
AB135	Waterproofing & water test	12	24-Feb-17	07-Mar-17	24-Feb-17	07-Mar-17	100%	0%	-22
AB136	Plastering work (inside tank)	10	08-Mar-17	17-Mar-17	08-Mar-17	17-Mar-17	100%	0%	-22
AB136	Wall & floor tiling	14	18-Mar-17	31-Mar-17	18-Mar-17	31-Mar-17	0%	0%	-22
AB136	Application of sealer on soffit (outside tank)	7	01-Apr-17	08-Apr-17	01-Apr-17	08-Apr-17	0%	0%	-22
AB136	Cat ladder	7	09-Apr-17	18-Apr-17	09-Apr-17	18-Apr-17	0%	0%	-22

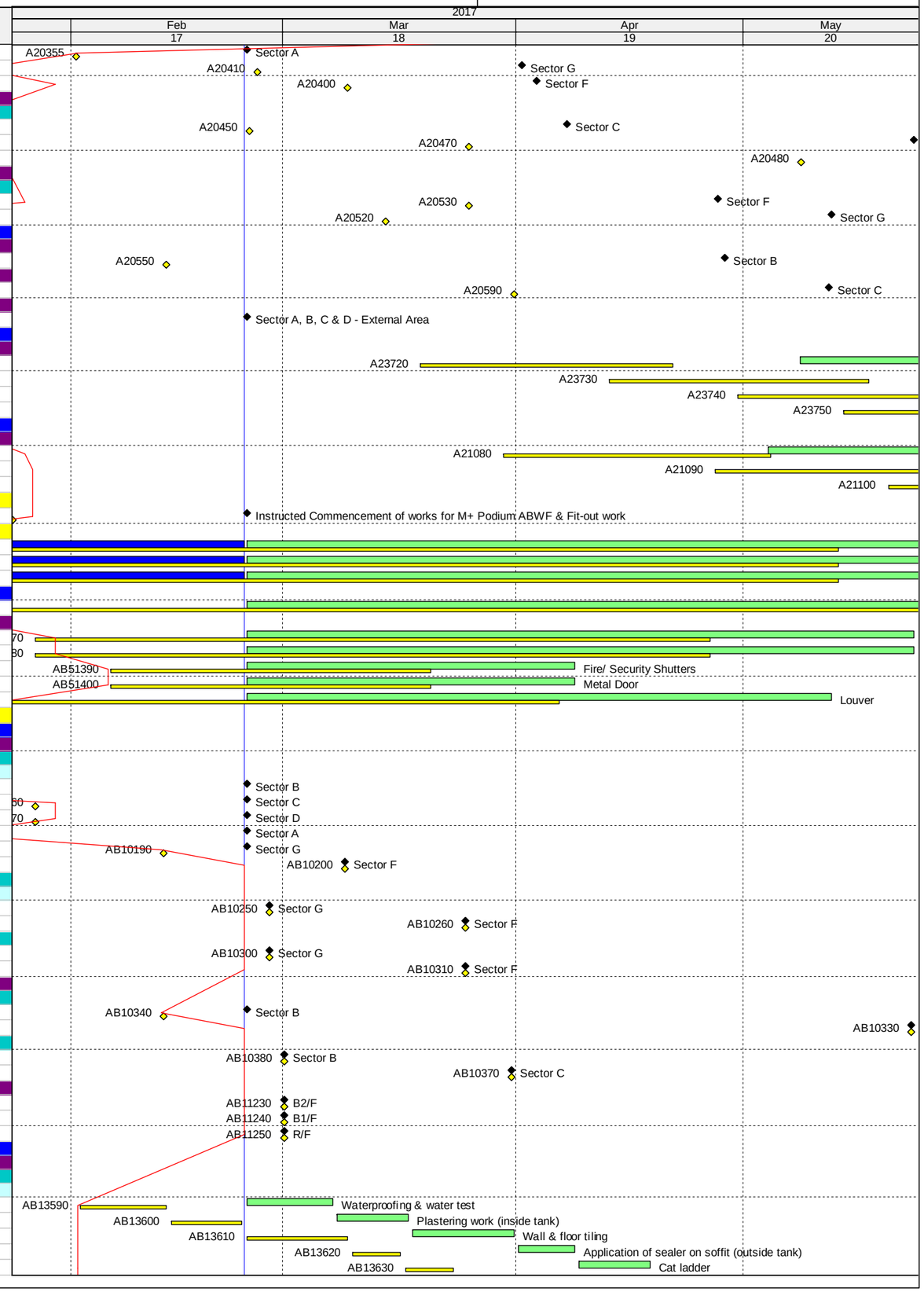

Data Date: 24-Feb-17
Layout Name: MICP_3MRP Master
File Name: M+ MICP D15 OP3A - Month 17 - 28 Feb 2017

Three Month Rolling Programme (3MRP) Month 17 - 28 Feb 2017

Activity ID	Activity Name	MICP D15 O3A	MICP D15 O3A	MICP D15 O3A	Start	Finish	Planned B/L % Complete	Actual % Complete	Finish Variance (+/-d)
AB136	Hatch cover	7	19-Apr-17	25-Apr-17	19-Apr-17	25-Apr-17	0%	0%	-22
M+ FS Water Tank									
AB136	Waterproofing & water test	12	18-Mar-17	29-Mar-17	18-Mar-17	29-Mar-17	0%	0%	-22
AB136	Plastering work (inside tank)	10	30-Mar-17	09-Apr-17	30-Mar-17	09-Apr-17	0%	0%	-22
AB136	Wall & floor tiling	14	10-Apr-17	26-Apr-17	10-Apr-17	26-Apr-17	0%	0%	-22
AB136	Application of sealer on soffit (outside tank)	7	27-Apr-17	05-May-17	27-Apr-17	05-May-17	0%	0%	-22
AB137	Cat ladder	7	06-May-17	12-May-17	06-May-17	12-May-17	0%	0%	-22
AB137	Hatch cover	7	13-May-17	19-May-17	13-May-17	19-May-17	0%	0%	-22
M+ IR Tank									
AB137	Waterproofing & water test	12	10-Apr-17	24-Apr-17	10-Apr-17	24-Apr-17	0%	0%	-22
AB137	Plastering work (inside tank)	10	25-Apr-17	06-May-17	25-Apr-17	06-May-17	0%	0%	-22
AB137	Wall & floor tiling	14	07-May-17	20-May-17	07-May-17	20-May-17	0%	0%	-22
AB137	Application of sealer on soffit (outside tank)	7	21-May-17	27-May-17	21-May-17	27-May-17	0%	0%	-22
AB137	Cat ladder	7	28-May-17	04-Jun-17	28-May-17	04-Jun-17	0%	0%	-22
AB137	Hatch cover	7	05-Jun-17	11-Jun-17	05-Jun-17	11-Jun-17	0%	0%	-22
Rain Water Retention Tank									
AB138	Waterproofing & water test	12	07-May-17	18-May-17	07-May-17	18-May-17	0%	0%	-22
AB138	Plastering work (inside tank)	10	19-May-17	28-May-17	19-May-17	28-May-17	0%	0%	-22
AB138	Wall & floor tiling	14	29-May-17	12-Jun-17	29-May-17	12-Jun-17	0%	0%	-22
AB138	Application of sealer on soffit (outside tank)	7	13-Jun-17	19-Jun-17	13-Jun-17	19-Jun-17	0%	0%	-22
Plantrooms									
FS Pump Room									
Builders' Work									
AB13	Concrete plinth	5	29-Jun-17	04-Jul-17	29-Jun-17	04-Jul-17	0%	0%	-39
General Builders' Work									
AB13320	Steel Post	14	24-Feb-17	09-Mar-17	24-Feb-17	09-Mar-17	100%	0%	-39
AB13330	Blockwall	20	10-Mar-17	29-Mar-17	10-Mar-17	29-Mar-17	100%	0%	-39
AB13340	Wall Plastering	14	29-Mar-17	13-Apr-17	29-Mar-17	13-Apr-17	38.57%	0%	-39
AB13350	Floor Screeding	7	13-Apr-17	23-Apr-17	13-Apr-17	23-Apr-17	0%	0%	-39
AB13360	Drywall (MEP consealed items, close up panel)	14	15-Jun-17	28-Jun-17	15-Jun-17	28-Jun-17	0%	0%	-39
General BS Installation									
Electrical Systems									
AB139	MEP 1st fix - B2F Sector A	30	29-Jun-17	29-Jul-17	29-Jun-17	29-Jul-17	0%	0%	-39
Plumbing & Drainage									
AB520	P&D 1st fix - B2F Sector A	30	29-Jun-17	29-Jul-17	29-Jun-17	29-Jul-17	0%	0%	-39
FS System									
AB520	FS 1st fix - B2F Sector A	30	29-Jun-17	29-Jul-17	29-Jun-17	29-Jul-17	0%	0%	-39
HVAC System									
AB521	HVAC 1st fix - B2F Sector A	60	29-Jun-17	28-Aug-17	29-Jun-17	28-Aug-17	0%	0%	-39
B2/F - Sector C									
Plantrooms									
SH Water Tank/ Street Hydrant Tank									
AB119	Waterproofing & water test	12	25-Apr-17	08-May-17	25-Apr-17	08-May-17	0%	0%	-22
AB119	Plastering work (inside tank)	10	09-May-17	18-May-17	09-May-17	18-May-17	0%	0%	-22
AB119	Wall & floor tiling	14	19-May-17	02-Jun-17	19-May-17	02-Jun-17	0%	0%	-22
AB119	Application of sealer on soffit (outside tank)	7	03-Jun-17	09-Jun-17	03-Jun-17	09-Jun-17	0%	0%	-22
AB119	Cat ladder	7	10-Jun-17	16-Jun-17	10-Jun-17	16-Jun-17	0%	0%	-22
Grease Trap Room for Podium									
Builders' Work									
AB115	Concrete plinth & waterproofing works	12	17-May-17	31-May-17	17-May-17	31-May-17	0%	0%	-32
AB115	Floor Screeding	7	01-Jun-17	07-Jun-17	01-Jun-17	07-Jun-17	0%	0%	-38
AB115	Wall rendering	7	08-Jun-17	14-Jun-17	08-Jun-17	14-Jun-17	0%	0%	-38
AB115	Sealer on ceiling soffit & application of epoxy paint on wall	7	15-Jun-17	21-Jun-17	15-Jun-17	21-Jun-17	0%	0%	-38
M+ Water Pump Room									
Builders' Work									
AB116	Concrete plinth & waterproofing works	12	08-Jun-17	19-Jun-17	08-Jun-17	19-Jun-17	0%	0%	-38
AB116	Floor Screeding	7	20-Jun-17	26-Jun-17	20-Jun-17	26-Jun-17	0%	0%	-38
AB116	Wall Rendering	7	27-Jun-17	04-Jul-17	27-Jun-17	04-Jul-17	0%	0%	-38
ICT Room									
Builders' Work									
AB12	Blockwall	10	10-Jun-17	19-Jun-17	10-Jun-17	19-Jun-17	0%	0%	-22
Security Control Room									
Builders' Work									
AB119	Blockwall	10	03-Jun-17	12-Jun-17	03-Jun-17	12-Jun-17	0%	0%	-22
AB119	Plastering & screeding	5	13-Jun-17	17-Jun-17	13-Jun-17	17-Jun-17	0%	0%	-22
General Builders' Work									
AB11490	Steel Post	10	10-Mar-17	19-Mar-17	10-Mar-17	19-Mar-17	100%	0%	-39
AB11500	Blockwall	14	13-Mar-17	26-Mar-17	13-Mar-17	26-Mar-17	100%	0%	-39
AB11510	Wall Plastering	24	27-Mar-17	23-Apr-17	27-Mar-17	23-Apr-17	33.33%	0%	-39
AB11520	Floor Screeding	28	16-Apr-17	16-May-17	16-Apr-17	16-May-17	0%	0%	-39
AB11540	Drywall (MEP consealed items, close up panel)	28	17-May-17	14-Jun-17	17-May-17	14-Jun-17	0%	0%	-39
General BS Installation									
Electrical System									
AB522	MEP 1st fix - B2F Sector C	30	15-Jun-17	15-Jul-17	15-Jun-17	15-Jul-17	0%	0%	-39
Plumbing & Drainage									
AB523	P&D 1st fix - B2F Sector C	30	15-Jun-17	15-Jul-17	15-Jun-17	15-Jul-17	0%	0%	-39
FS System									
AB523	FS 1st fix - B2F Sector C	30	15-Jun-17	15-Jul-17	15-Jun-17	15-Jul-17	0%	0%	-39
HVAC System									
AB523	HVAC 1st fix - B2F Sector C	60	15-Jun-17	14-Aug-17	15-Jun-17	14-Aug-17	0%	0%	-39
B2/F - Sector D									
MEP Plantrooms									
ELV (First Access Areas)									

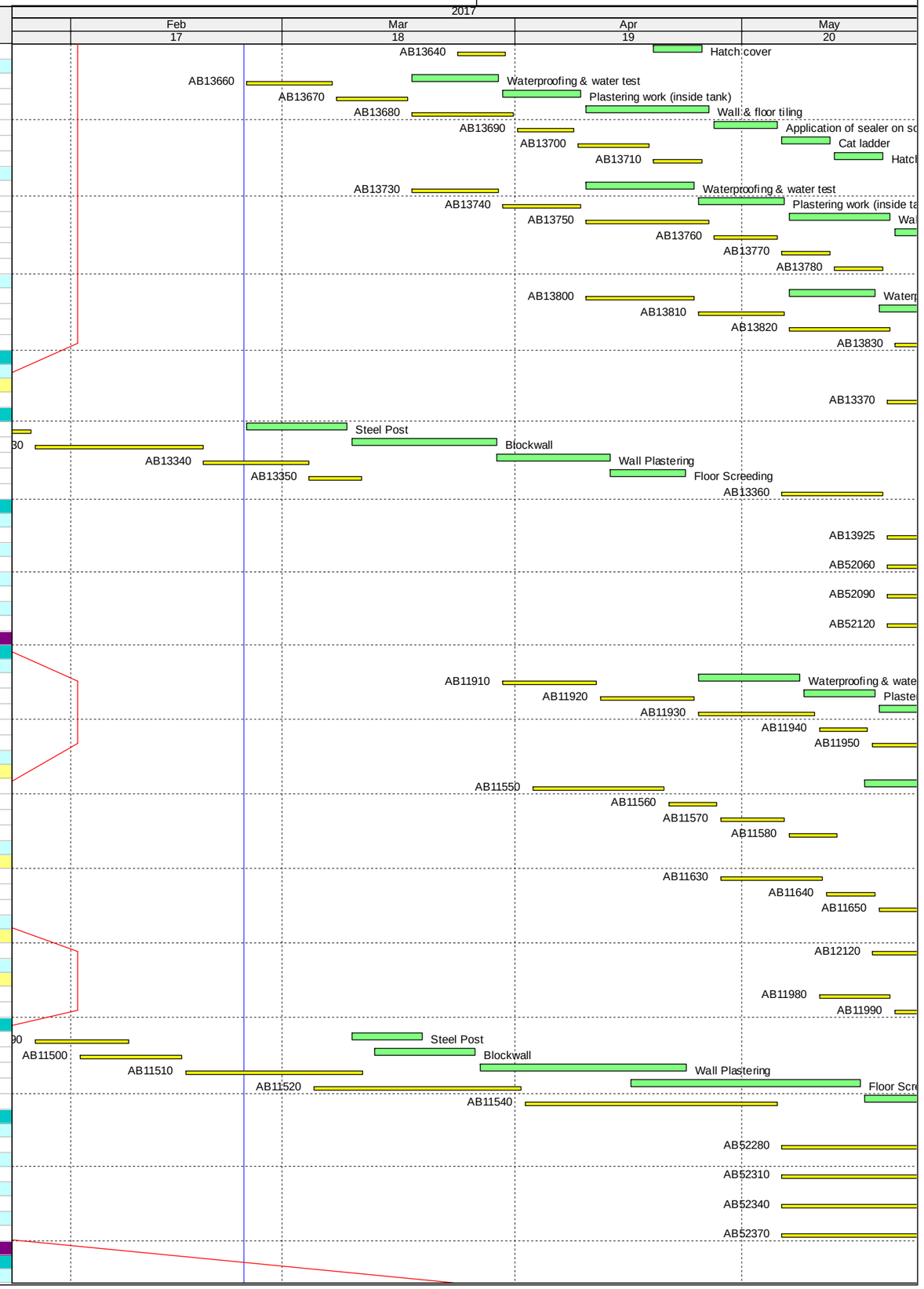

Data Date: 24-Feb-17
Layout Name: MICP_3MRP Master
File Name: M+ MICP D15 OP3A - Month 17 - 28 Feb 2017

Three Month Rolling Programme (3MRP) Month 17 - 28 Feb 2017

Activity ID	Activity Name	MICP D15 O3A	MICP D15 O3A	MICP D15 O3A	Start	Finish	Planned B/L % Complete	Actual % Complete	Finish Variance (+/-d)
Builders' Works									
AB52	Steel Post	3	24-Feb-17	26-Feb-17	24-Feb-17	26-Feb-17	0%	0%	58
AB52	Blockwall	5	27-Feb-17	03-Mar-17	27-Feb-17	03-Mar-17	0%	0%	58
AB52	Wall Plastering	7	04-Mar-17	10-Mar-17	04-Mar-17	10-Mar-17	0%	0%	58
AB52	Floor Screeding	7	11-Mar-17	17-Mar-17	11-Mar-17	17-Mar-17	0%	0%	58
AB52	Sealer on ceiling soffit & application of epoxy paint on wall	3	18-Mar-17	20-Mar-17	18-Mar-17	20-Mar-17	0%	0%	58
BS Installation									
AB12	MEP 2nd fix	14	21-Mar-17	03-Apr-17	21-Mar-17	03-Apr-17	0%	0%	58
AB12	Install ELV Switchboard	60	05-Apr-17	09-Jun-17	05-Apr-17	09-Jun-17	0%	0%	58
General Builders' Work									
AB12770	Steel Post	7	24-Feb-17	02-Mar-17	24-Feb-17	02-Mar-17	0%	0%	58
AB12780	Blockwall	10	03-Mar-17	12-Mar-17	03-Mar-17	12-Mar-17	0%	0%	58
AB12790	Wall Plastering	14	12-Mar-17	26-Mar-17	12-Mar-17	26-Mar-17	0%	0%	58
AB12800	Floor Screeding	14	26-Mar-17	10-Apr-17	26-Mar-17	10-Apr-17	0%	0%	58
B2/F - Sector F									
General Builder's Work									
AB15860	Steel Post	7	10-Apr-17	19-Apr-17	10-Apr-17	19-Apr-17	0%	0%	-30
AB15870	Blockwall	10	20-Apr-17	29-Apr-17	20-Apr-17	29-Apr-17	0%	0%	-30
AB15880	Wall Plastering	14	29-Apr-17	15-May-17	29-Apr-17	15-May-17	0%	0%	-30
AB15890	Floor Screeding	28	08-May-17	06-Jun-17	08-May-17	06-Jun-17	0%	0%	-30
AB15900	Drywall (MEP consealed items, close up panel)	28	06-Jun-17	05-Jul-17	06-Jun-17	05-Jul-17	0%	0%	-30
General BS Installation									
Electrical System									
AB526	MEP 1st fix - B2F Sector F	30	06-Jun-17	07-Jul-17	06-Jun-17	07-Jul-17	0%	0%	-30
Plumbing & Drainage									
AB527	P&D 1st fix - B2F Sector F	30	06-Jun-17	07-Jul-17	06-Jun-17	07-Jul-17	0%	0%	-30
FS System									
AB527	FS 1st fix - B2F Sector F	30	06-Jun-17	07-Jul-17	06-Jun-17	07-Jul-17	0%	0%	-30
HVAC System									
AB527	HVAC 1st fix - B2F Sector F	60	06-Jun-17	06-Aug-17	06-Jun-17	06-Aug-17	0%	0%	-30
B2/F - Sector G									
Plantrooms									
RDE Potable Water Tank									
AB143	Waterproofing works & water test	12	13-May-17	25-May-17	13-May-17	25-May-17	0%	0%	-35
AB143	Plastering work (inside tank)	10	25-May-17	05-Jun-17	25-May-17	05-Jun-17	0%	0%	-35
AB143	Wall & floor tiling	14	05-Jun-17	19-Jun-17	05-Jun-17	19-Jun-17	0%	0%	-35
AB143	Application of sealer on soffit (outside tank)	7	19-Jun-17	26-Jun-17	19-Jun-17	26-Jun-17	0%	0%	-35
AB143	Cat ladder	7	26-Jun-17	04-Jul-17	26-Jun-17	04-Jul-17	0%	0%	-35
Heat Exchanger Room									
Builders' Work									
AB14	Concrete plinth and waterproofing works	12	22-Apr-17	06-May-17	22-Apr-17	06-May-17	0%	0%	-35
AB14	Floor Screeding & wall rendering	7	06-May-17	13-May-17	06-May-17	13-May-17	0%	0%	-35
AB14	Sealer on ceiling soffit & application of epoxy paint on wall	14	13-May-17	27-May-17	13-May-17	27-May-17	0%	0%	-35
BS Installation									
AB14	Heat Exchanger Room - MEP 2nd fix	15	27-May-17	12-Jun-17	27-May-17	12-Jun-17	0%	0%	-35
AB14	Install heat exchanger	30	12-Jun-17	13-Jul-17	12-Jun-17	13-Jul-17	0%	0%	-35
ELE Room									
Builders' Work									
AB14	Sealer on ceiling soffit & application of epoxy paint on wall	7	26-Jun-17	04-Jul-17	26-Jun-17	04-Jul-17	0%	0%	-35
General Builders' Work									
AB14170	Steel Post	7	02-Apr-17	09-Apr-17	02-Apr-17	09-Apr-17	0%	0%	-35
AB14180	Blockwall	10	10-Apr-17	22-Apr-17	10-Apr-17	22-Apr-17	0%	0%	-35
AB14190	Wall Plastering	18	22-Apr-17	12-May-17	22-Apr-17	12-May-17	0%	0%	-35
AB14200	Floor Screeding	7	12-May-17	19-May-17	12-May-17	19-May-17	0%	0%	-35
AB14210	Drywall (MEP consealed items, close up panel)	14	19-May-17	03-Jun-17	19-May-17	03-Jun-17	0%	0%	-35
General BS Installation									
Electrical System									
AB528	MEP 1st fix - B2F Sector G	30	19-May-17	19-Jun-17	19-May-17	19-Jun-17	0%	0%	-35
AB528	MEP 2nd fix - B2F Sector G	45	19-Jun-17	04-Aug-17	19-Jun-17	04-Aug-17	0%	0%	-35
Plumbing & Drainage									
AB528	P&D 1st fix - B2F Sector G	30	19-May-17	19-Jun-17	19-May-17	19-Jun-17	0%	0%	-35
AB528	P&D 2nd fix - B2F Sector G	45	19-Jun-17	04-Aug-17	19-Jun-17	04-Aug-17	0%	0%	-35
FS System									
AB528	FS 1st fix - B2F Sector G	30	19-May-17	19-Jun-17	19-May-17	19-Jun-17	0%	0%	-35
AB528	FS 2nd fix - B2F Sector G	45	19-Jun-17	04-Aug-17	19-Jun-17	04-Aug-17	0%	0%	-35
HVAC System									
AB528	HVAC 1st fix - B2F Sector G	60	19-May-17	20-Jul-17	19-May-17	20-Jul-17	0%	0%	-35
B1/F - Sector C									
Plantrooms									
Transformer Room B									
Builders' Work									
AB16	Construct plinth	5	08-Apr-17	12-Apr-17	08-Apr-17	12-Apr-17	0%	0%	-41
AB16	Wall rendering	9	13-Apr-17	24-Apr-17	13-Apr-17	24-Apr-17	0%	0%	-41
AB16	Wall tiling (1.5m high)	10	25-Apr-17	06-May-17	25-Apr-17	06-May-17	0%	0%	-41
AB16	Floor screeding	4	07-May-17	10-May-17	07-May-17	10-May-17	0%	0%	-41
AB16	Installation of cable trench cover	10	11-May-17	20-May-17	11-May-17	20-May-17	0%	0%	-41
AB16	Sealer on ceiling soffit & application of epoxy paint on wall	6	21-May-17	26-May-17	21-May-17	26-May-17	0%	0%	-41
BS Installation									
AB16	Transformer Room B - MEP 2nd fix	14	27-May-17	10-Jun-17	27-May-17	10-Jun-17	0%	0%	-41
AB16	Inpection by CLP	14	11-Jun-17	24-Jun-17	11-Jun-17	24-Jun-17	0%	0%	-41
AB53	H/O TX Room B to CLP	0	25-Jun-17		25-Jun-17		0%	0%	-41
AB53	CLP Installation for TX Room B	60	25-Jun-17	24-Aug-17	25-Jun-17	24-Aug-17	0%	0%	-41

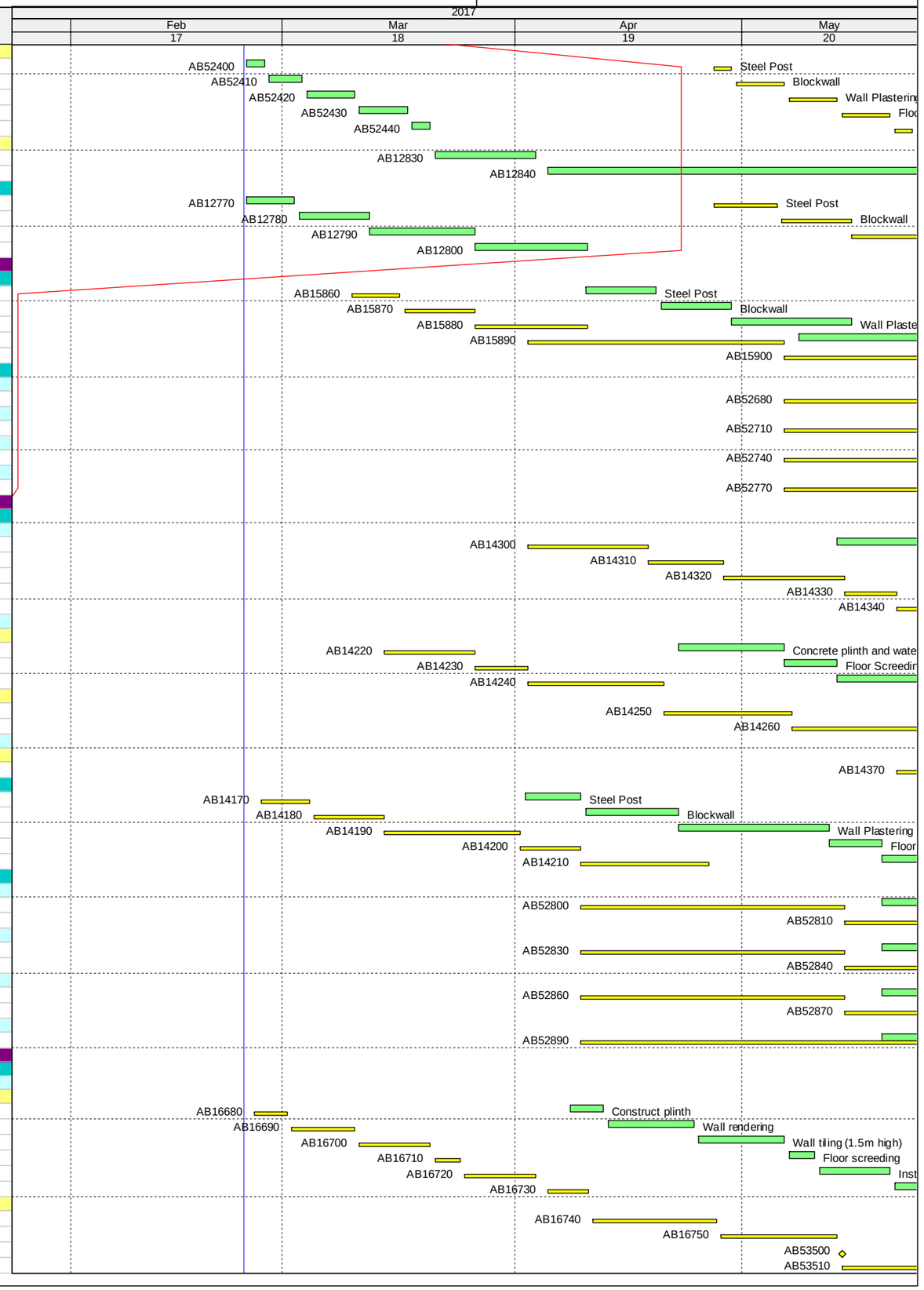

Data Date: 24-Feb-17
Layout Name: MICP_3MRP Master
File Name: M+ MICP D15 OP3A - Month 17 - 28 Feb 2017

Three Month Rolling Programme (3MRP) Month 17 - 28 Feb 2017

Activity ID	Activity Name	MICP D15 O3A	MICP D15 O3A	MICP D15 O3A	Start	Finish	Planned B/L % Complete	Actual % Complete	Finish Variance (+/-d)
Transformer Room A									
Builders' Work									
AB167	Construct plinth	5	08-Apr-17	12-Apr-17	08-Apr-17	12-Apr-17	0%	0%	-41
AB167	Wall rendering	9	13-Apr-17	24-Apr-17	13-Apr-17	24-Apr-17	0%	0%	-41
AB168	Wall tiling (1.5m high)	10	25-Apr-17	06-May-17	25-Apr-17	06-May-17	0%	0%	-41
AB168	Floor screeding	4	07-May-17	10-May-17	07-May-17	10-May-17	0%	0%	-41
AB168	Installation of cable trench cover	10	11-May-17	20-May-17	11-May-17	20-May-17	0%	0%	-41
AB168	Sealer on ceiling soffit & application of epoxy paint on wall	6	21-May-17	26-May-17	21-May-17	26-May-17	0%	0%	-41
BS Installation									
AB168	Transformer Room A - MEP 2nd fix	14	27-May-17	10-Jun-17	27-May-17	10-Jun-17	0%	0%	-41
AB168	Inspection by CLP	14	11-Jun-17	24-Jun-17	11-Jun-17	24-Jun-17	0%	0%	-41
AB539	H/O TX Room A to CLP	0	25-Jun-17		25-Jun-17		0%	0%	-41
AB539	CLP Installation for TX Room A	60	25-Jun-17	24-Aug-17	25-Jun-17	24-Aug-17	0%	0%	-41
LV Switch Room 1 & 2									
Builders' Work									
AB168	Construction plinth	5	08-Apr-17	12-Apr-17	08-Apr-17	12-Apr-17	0%	0%	-41
AB168	Wall rendering	9	13-Apr-17	24-Apr-17	13-Apr-17	24-Apr-17	0%	0%	-41
AB169	Wall tiling (1.5m high)	10	25-Apr-17	06-May-17	25-Apr-17	06-May-17	0%	0%	-41
AB169	Floor screeding	4	07-May-17	10-May-17	07-May-17	10-May-17	0%	0%	-41
AB169	Sealer on ceiling soffit & application of epoxy paint on wall	6	11-May-17	16-May-17	11-May-17	16-May-17	0%	0%	-41
BS Installation									
AB169	LV Switch Room 1 & 2 - MEP 2nd fix	14	17-May-17	31-May-17	17-May-17	31-May-17	0%	0%	-41
AB169	LV Switch Room 1 & 2 - Main Switch Board 1 & 2 Site Test	8	01-Jun-17	08-Jun-17	01-Jun-17	08-Jun-17	0%	0%	-41
AB539	LV Switch Room 1 & 2 - Install Main Switch Board 1 & 2	60	09-Jun-17	08-Aug-17	09-Jun-17	08-Aug-17	0%	0%	-41
CBS Room									
Builder's Work									
AB169	Construct plinth	5	08-Apr-17	12-Apr-17	08-Apr-17	12-Apr-17	0%	0%	-41
AB169	Wall rendering	9	13-Apr-17	24-Apr-17	13-Apr-17	24-Apr-17	0%	0%	-41
AB169	Wall tiling (1.5m high)	10	25-Apr-17	06-May-17	25-Apr-17	06-May-17	0%	0%	-41
AB170	Floor screeding	4	07-May-17	10-May-17	07-May-17	10-May-17	0%	0%	-41
AB170	Sealer on ceiling soffit & application of epoxy paint on wall	6	11-May-17	16-May-17	11-May-17	16-May-17	0%	0%	-41
BS Installation									
AB170	CBS Room - MEP 2nd fix	14	17-May-17	31-May-17	17-May-17	31-May-17	0%	0%	-41
AB170	CBS Room - CBS Installation & Termination	60	01-Jun-17	31-Jul-17	01-Jun-17	31-Jul-17	0%	0%	-41
Main I.T. Room									
Builder's Work									
AB539	Construct plinth	5	08-Apr-17	12-Apr-17	08-Apr-17	12-Apr-17	0%	0%	-41
AB539	Wall rendering	9	13-Apr-17	24-Apr-17	13-Apr-17	24-Apr-17	0%	0%	-41
AB539	Wall tiling (1.5m high)	10	25-Apr-17	06-May-17	25-Apr-17	06-May-17	0%	0%	-41
AB536	Floor screeding	4	07-May-17	10-May-17	07-May-17	10-May-17	0%	0%	-41
AB536	Sealer on ceiling soffit & application of epoxy paint on wall	6	11-May-17	16-May-17	11-May-17	16-May-17	0%	0%	-41
BS Installation									
AB170	Main I.T. Room - MEP 2nd fix	14	17-May-17	31-May-17	17-May-17	31-May-17	0%	0%	-41
AB170	Main I.T. Room - MEP Final fix	14	01-Jun-17	14-Jun-17	01-Jun-17	14-Jun-17	0%	0%	-41
Final Finishes									
AB170	Final coat of paint on wall	3	15-Jun-17	17-Jun-17	15-Jun-17	17-Jun-17	0%	0%	-41
TBE									
Builder's Work									
AB536	Construct plinth	5	08-Apr-17	12-Apr-17	08-Apr-17	12-Apr-17	0%	0%	-41
AB536	Wall rendering	9	13-Apr-17	24-Apr-17	13-Apr-17	24-Apr-17	0%	0%	-41
AB536	Wall tiling (1.5m high)	10	25-Apr-17	06-May-17	25-Apr-17	06-May-17	0%	0%	-41
AB536	Floor screeding	4	07-May-17	10-May-17	07-May-17	10-May-17	0%	0%	-41
AB536	Sealer on ceiling soffit & application of epoxy paint on wall	6	11-May-17	16-May-17	11-May-17	16-May-17	0%	0%	-41
BS Installation									
AB17	TBE Room - MEP 2nd fix	14	17-May-17	31-May-17	17-May-17	31-May-17	0%	0%	-41
AB17	TBE Room - MEP final fix	14	01-Jun-17	14-Jun-17	01-Jun-17	14-Jun-17	0%	0%	-41
Final Finishes									
AB17	Final coat of paint on wall	3	15-Jun-17	17-Jun-17	15-Jun-17	17-Jun-17	0%	0%	-41
AB17	Sealer on floor	3	18-Jun-17	20-Jun-17	18-Jun-17	20-Jun-17	0%	0%	-41
ELV									
Builders' Work									
AB536	Construct plinth	5	08-Apr-17	12-Apr-17	08-Apr-17	12-Apr-17	0%	0%	-41
AB536	Wall rendering	9	13-Apr-17	24-Apr-17	13-Apr-17	24-Apr-17	0%	0%	-41
AB536	Wall tiling (1.5m high)	10	25-Apr-17	06-May-17	25-Apr-17	06-May-17	0%	0%	-41
AB537	Floor screeding	4	07-May-17	10-May-17	07-May-17	10-May-17	0%	0%	-41
AB537	Sealer on ceiling soffit & application of epoxy paint on wall	6	11-May-17	16-May-17	11-May-17	16-May-17	0%	0%	-41
BS Installation									
AB17	ELV Room - MEP 2nd fix	14	17-May-17	31-May-17	17-May-17	31-May-17	0%	0%	-41
AB17	ELV Room - Install ELV system	30	01-Jun-17	30-Jun-17	01-Jun-17	30-Jun-17	0%	0%	-41
Final Finishes									
AB17	Final coat of paint on ceiling & wall	3	02-Jul-17	04-Jul-17	02-Jul-17	04-Jul-17	0%	0%	-41
AB17	Sealer on floor	3	05-Jul-17	07-Jul-17	05-Jul-17	07-Jul-17	0%	0%	-41
ICT Riser									
Builders' Work									
AB537	Construct plinth	5	08-Apr-17	12-Apr-17	08-Apr-17	12-Apr-17	0%	0%	-41
AB537	Wall rendering	9	13-Apr-17	24-Apr-17	13-Apr-17	24-Apr-17	0%	0%	-41
AB537	Wall tiling (1.5m high)	10	25-Apr-17	06-May-17	25-Apr-17	06-May-17	0%	0%	-41
AB537	Floor screeding	4	07-May-17	10-May-17	07-May-17	10-May-17	0%	0%	-41
AB537	Sealer on ceiling soffit & application of epoxy paint on wall	6	11-May-17	16-May-17	11-May-17	16-May-17	0%	0%	-41
BS Installation									
AB17	ICT Riser - MEP 2nd fix	14	17-May-17	31-May-17	17-May-17	31-May-17	0%	0%	-41
AB17	ICT Riser - MEP final fix	14	01-Jun-17	14-Jun-17	01-Jun-17	14-Jun-17	0%	0%	-41

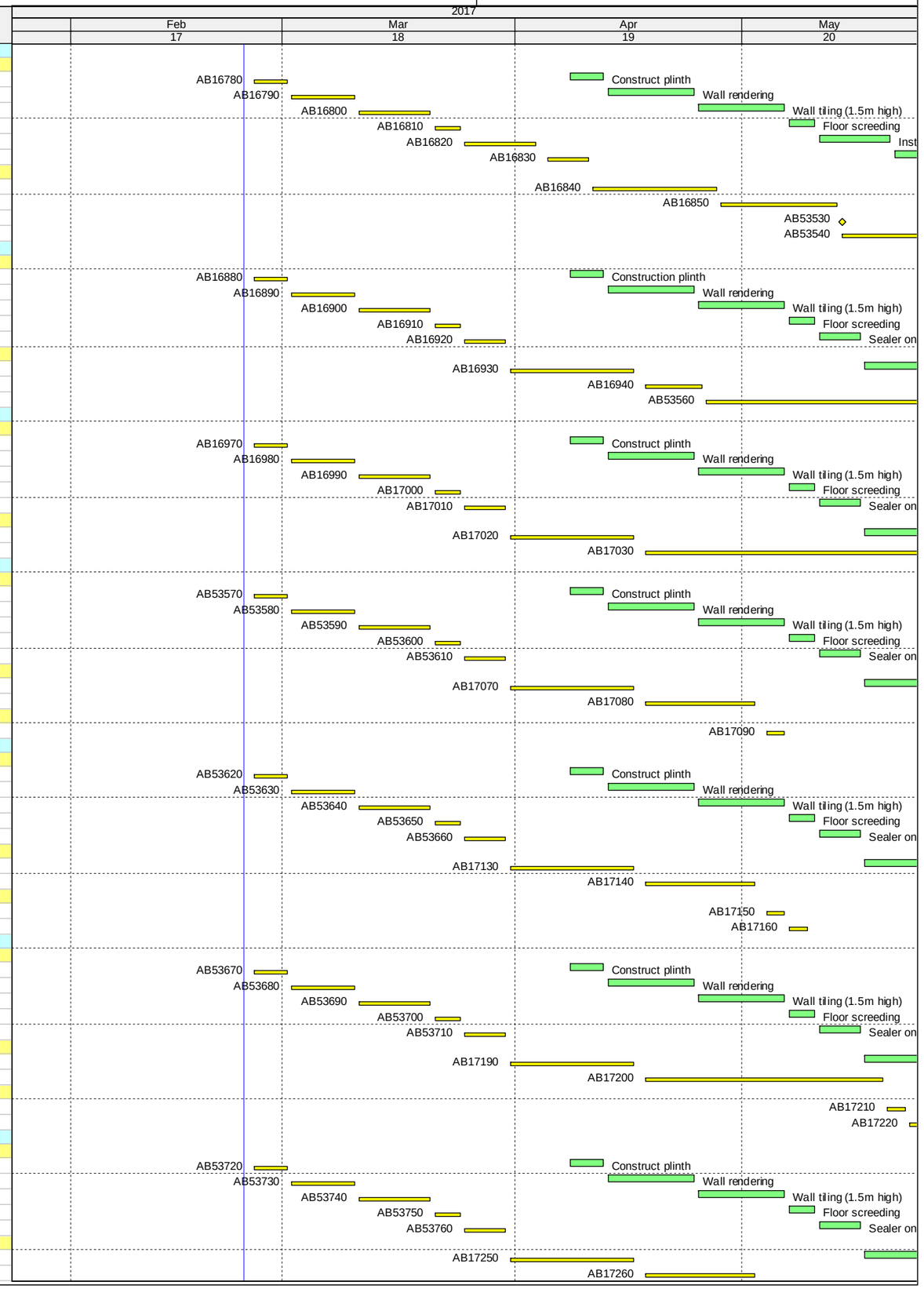

Data Date: 24-Feb-17
Layout Name: MICP_3MRP Master
File Name: M+ MICP D15 OP3A - Month 17 - 28 Feb 2017

Three Month Rolling Programme (3MRP) Month 17 - 28 Feb 2017

Activity ID	Activity Name	MICP D15 O3A	MICP D15 O3A	MICP D15 O3A	Start	Finish	Planned B/L % Complete	Actual % Complete	Finish Variance (+/-d)
Final Finishes									
AB17	Final coat of paint on wall	3	15-Jun-17	17-Jun-17	15-Jun-17	17-Jun-17	0%	0%	-41
AB17	Sealer on floor	3	18-Jun-17	20-Jun-17	18-Jun-17	20-Jun-17	0%	0%	-41
B1/F - Sector F									
General Builders' Work									
AB18650	Steel Post	10	11-Jun-17	20-Jun-17	11-Jun-17	20-Jun-17	0%	0%	-32
AB18660	Blockwall	14	21-Jun-17	05-Jul-17	21-Jun-17	05-Jul-17	0%	0%	-32
Plantrooms									
Generator & Fuel Tanks									
Builders' Work									
AB54	Waterproofing & water test	12	11-Jun-17	22-Jun-17	11-Jun-17	22-Jun-17	0%	0%	-32
AB54	Plastering work (inside tank)	10	23-Jun-17	03-Jul-17	23-Jun-17	03-Jul-17	0%	0%	-32
Oil Pump Room & Day Tanks									
Builder's Work									
AB54	Waterproofing & water test	12	11-Jun-17	22-Jun-17	11-Jun-17	22-Jun-17	0%	0%	-32
AB54	Plastering work (inside tank)	10	23-Jun-17	03-Jul-17	23-Jun-17	03-Jul-17	0%	0%	-32
B1/F - Sector G									
Plantrooms									
RDE Transformer Room									
Builders' Work									
AB18	Construct plinth	5	24-May-17	28-May-17	24-May-17	28-May-17	0%	0%	-53
AB18	Wall rendering	8	29-May-17	06-Jun-17	29-May-17	06-Jun-17	0%	0%	-53
AB18	Wall tiling (1.5m high)	10	07-Jun-17	16-Jun-17	07-Jun-17	16-Jun-17	0%	0%	-53
AB18	Floor screeding	8	17-Jun-17	24-Jun-17	17-Jun-17	24-Jun-17	0%	0%	-53
AB18	Installation of cable trench cover	4	25-Jun-17	28-Jun-17	25-Jun-17	28-Jun-17	0%	0%	-53
AB18	Sealer on ceiling soffit & application of epoxy paint on wall	6	29-Jun-17	05-Jul-17	29-Jun-17	05-Jul-17	0%	0%	-53
BS Installation									
AB18	RDE Transformer Room - MEP 2nd fix	14	06-Jul-17	19-Jul-17	06-Jul-17	19-Jul-17	0%	0%	-53
LV Switch Room									
Builder's Work									
AB18	Construct plinth	5	24-May-17	28-May-17	24-May-17	28-May-17	0%	0%	-53
AB18	Wall rendering	9	29-May-17	07-Jun-17	29-May-17	07-Jun-17	0%	0%	-53
AB18	Wall tiling (1.5m high)	10	08-Jun-17	17-Jun-17	08-Jun-17	17-Jun-17	0%	0%	-53
AB18	Floor screeding	4	18-Jun-17	21-Jun-17	18-Jun-17	21-Jun-17	0%	0%	-53
AB18	Sealer on ceiling soffit & application of epoxy paint on wall	7	22-Jun-17	28-Jun-17	22-Jun-17	28-Jun-17	0%	0%	-53
BS Installation									
AB18	RDE LV Switch Room - MEP 2nd fix	14	29-Jun-17	13-Jul-17	29-Jun-17	13-Jul-17	0%	0%	-53
AB18	RDE LV Switch Room - Site test for LV Switchboard	8	14-Jul-17	21-Jul-17	14-Jul-17	21-Jul-17	0%	0%	-53
ELV Room									
Builder's Work									
AB18	Sealer on ceiling soffit & on wall	7	10-May-17	16-May-17	10-May-17	16-May-17	0%	0%	0
BS Installation									
AB18	ELV Room - MEP 2nd fix	14	17-May-17	31-May-17	17-May-17	31-May-17	0%	0%	0
Carriageway SEF Room									
Builders' Work									
AB18	Sealer on ceiling soffit & on wall	7	10-May-17	16-May-17	10-May-17	16-May-17	0%	0%	0
BS Installation									
AB18	Carriageway SEF Room - MEP 2nd fix	14	17-May-17	31-May-17	17-May-17	31-May-17	0%	0%	0
RDE ELE Room & Lobby									
Builders' Work									
AB18	Sealer on ceiling soffit & on wall	7	17-May-17	23-May-17	17-May-17	23-May-17	0%	0%	0
ICT									
Builders' Work									
AB18	Sealer on ceiling soffit & on wall	7	17-May-17	23-May-17	17-May-17	23-May-17	0%	0%	0
General Builders' Work									
AB18020	Steel Post	10	27-Feb-17	08-Mar-17	27-Feb-17	08-Mar-17	0%	0%	0
AB18030	Blockwall	21	09-Mar-17	29-Mar-17	09-Mar-17	29-Mar-17	0%	0%	0
AB18040	Wall Plastering	21	30-Mar-17	23-Apr-17	30-Mar-17	23-Apr-17	0%	0%	0
AB18050	Floor Screeding	14	24-Apr-17	09-May-17	24-Apr-17	09-May-17	0%	0%	0
General BS Installation									
Electrical System									
AB541	MEP 1st fix - LGF Sector G	30	30-Mar-17	04-May-17	30-Mar-17	04-May-17	0%	0%	0
AB541	MEP 2nd fix - LGF Sector G	45	05-May-17	19-Jun-17	05-May-17	19-Jun-17	0%	0%	0
Plumbing & Drainage									
AB542	P&D 1st fix - LGF Sector G	30	30-Mar-17	04-May-17	30-Mar-17	04-May-17	0%	0%	0
AB542	P&D 2nd fix - LGF Sector G	45	05-May-17	19-Jun-17	05-May-17	19-Jun-17	0%	0%	0
FS System									
AB542	FS 1st fix - LGF Sector G	30	30-Mar-17	04-May-17	30-Mar-17	04-May-17	0%	0%	0
AB542	FS 2nd fix - LGF Sector G	45	05-May-17	19-Jun-17	05-May-17	19-Jun-17	0%	0%	0
HVAC System									
AB542	HVAC 1st fix - LGF Sector G	30	30-Mar-17	04-May-17	30-Mar-17	04-May-17	0%	0%	0
AB542	HVAC 2nd fix - LGF Sector G	45	05-May-17	19-Jun-17	05-May-17	19-Jun-17	0%	0%	0
LG/F - Sector F									
General Builders' Work									
AB22530	Steel Post	14	28-Apr-17	13-May-17	28-Apr-17	13-May-17	0%	0%	-29
AB22540	Blockwall	14	14-May-17	27-May-17	14-May-17	27-May-17	0%	0%	-29
AB22550	Wall Plastering	14	28-May-17	11-Jun-17	28-May-17	11-Jun-17	0%	0%	-29
AB22560	Floor Screeding	21	12-Jun-17	03-Jul-17	12-Jun-17	03-Jul-17	0%	0%	-29
General BS Installation									
Electrical System									
AB543	MEP 1st fix - LGF Sector F	30	28-May-17	27-Jun-17	28-May-17	27-Jun-17	0%	0%	-29
Plumbing & Drainage									
AB543	P&D 1st fix - LGF Sector F	30	28-May-17	27-Jun-17	28-May-17	27-Jun-17	0%	0%	-29

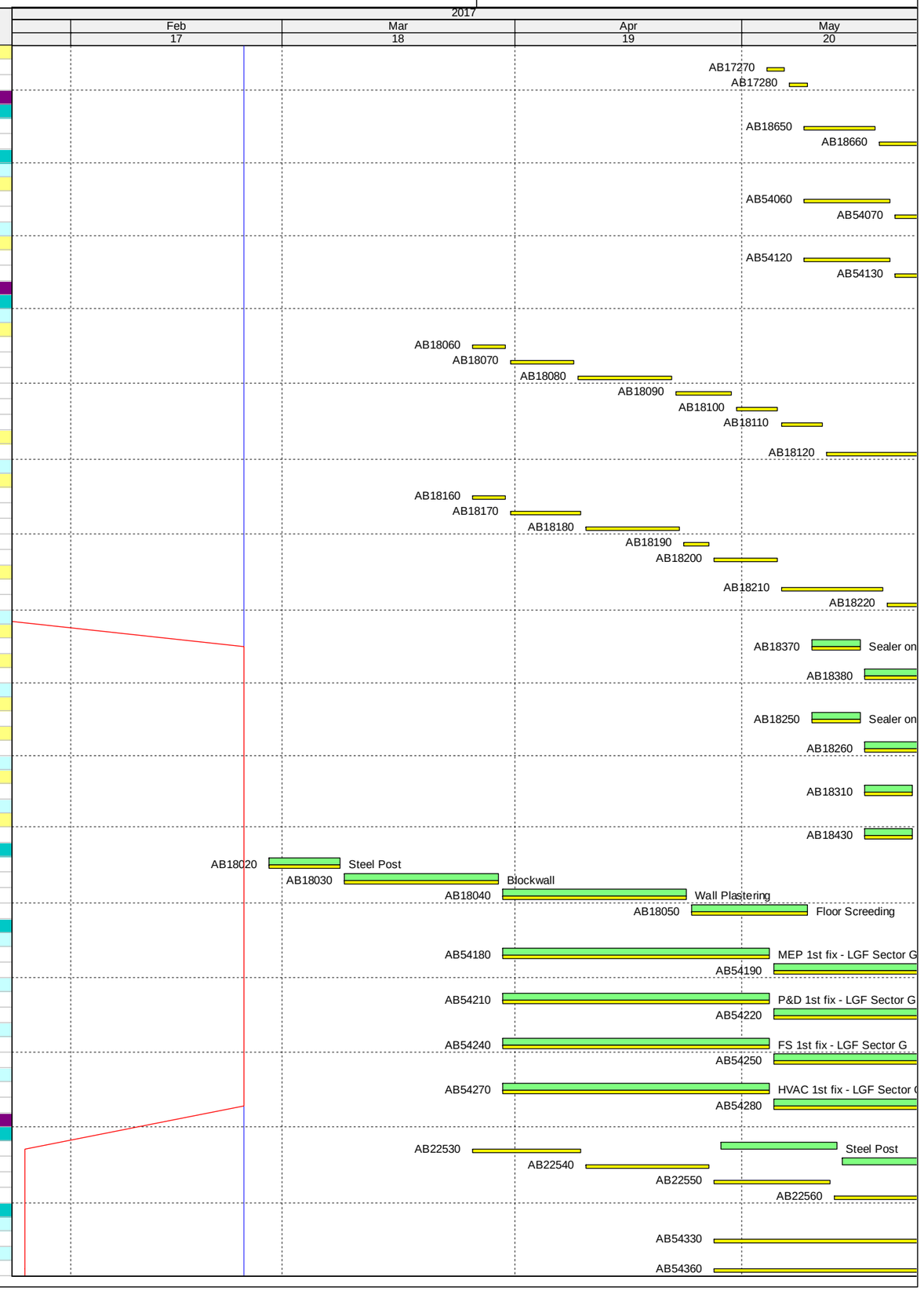

Data Date: 24-Feb-17
Layout Name: MICP_3MRP Master
File Name: M+ MICP D15 OP3A - Month 17 - 28 Feb 2017

Three Month Rolling Programme (3MRP) Month 17 - 28 Feb 2017

Activity ID	Activity Name	MICP D15 O3A	MICP D15 O3A	MICP D15 O3A	Start	Finish	Planned B/L % Complete	Actual % Complete	Finish Variance (+/-d)
FS System									
AB543	FS 1st fix - LGF Sector F	30	28-May-17	27-Jun-17	28-May-17	27-Jun-17	0%	0%	-29
HVAC System									
AB544	HVAC 1st fix - LGF Sector F	30	28-May-17	27-Jun-17	28-May-17	27-Jun-17	0%	0%	-29
LG/F - Sector G									
General Builders' Work									
AB21990	Steel Post	14	13-May-17	26-May-17	13-May-17	26-May-17	0%	0%	-53
AB22000	Blockwall	14	27-May-17	10-Jun-17	27-May-17	10-Jun-17	0%	0%	-53
AB22010	Wall Plastering	14	11-Jun-17	24-Jun-17	11-Jun-17	24-Jun-17	0%	0%	-53
AB22020	Floor Screeding	21	25-Jun-17	16-Jul-17	25-Jun-17	16-Jul-17	0%	0%	-53
AB22030	Drywall (MEP consealed items, close up panel)	21	17-Jul-17	06-Aug-17	17-Jul-17	06-Aug-17	0%	0%	-53
General BS Installation									
Electrical System									
AB545	MEP 1st fix - LGF Sector G	30	11-Jun-17	11-Jul-17	11-Jun-17	11-Jul-17	0%	0%	-53
AB545	MEP 2nd fix - LGF Sector G	45	12-Jul-17	25-Aug-17	12-Jul-17	25-Aug-17	0%	0%	-53
Plumbing & Drainage									
AB546	P&D 1st fix - LGF Sector G	30	11-Jun-17	11-Jul-17	11-Jun-17	11-Jul-17	0%	0%	-53
AB546	P&D 2nd fix - LGF Sector G	45	12-Jul-17	25-Aug-17	12-Jul-17	25-Aug-17	0%	0%	-53
FS System									
AB546	FS 1st fix - LGF Sector G	30	11-Jun-17	11-Jul-17	11-Jun-17	11-Jul-17	0%	0%	-53
AB546	FS 2nd fix - LGF Sector G	45	12-Jul-17	25-Aug-17	12-Jul-17	25-Aug-17	0%	0%	-53
HVAC System									
AB546	HVAC 1st fix - LGF Sector G	30	11-Jun-17	11-Jul-17	11-Jun-17	11-Jul-17	0%	0%	-53
AB546	HVAC 2nd fix - LGF Sector G	45	12-Jul-17	25-Aug-17	12-Jul-17	25-Aug-17	0%	0%	-53
Plantrooms									
M+ Water Tank									
AB221	Waterproofing works & water	12	13-May-17	24-May-17	13-May-17	24-May-17	0%	0%	-53
AB222	Plastering work (inside tank)	10	25-May-17	04-Jun-17	25-May-17	04-Jun-17	0%	0%	-53
AB222	Wall & floor tiling	14	05-Jun-17	18-Jun-17	05-Jun-17	18-Jun-17	0%	0%	-53
AB222	Application of sealer on soffit (outside tank)	7	19-Jun-17	25-Jun-17	19-Jun-17	25-Jun-17	0%	0%	-53
AB222	Cat ladder	7	26-Jun-17	03-Jul-17	26-Jun-17	03-Jul-17	0%	0%	-53
AB222	Hatch cover	7	04-Jul-17	10-Jul-17	04-Jul-17	10-Jul-17	0%	0%	-53
M+ Podium ABWF & BS Installation									
G/F - Sector B									
General Builder's Work									
AB23360	Drywall (MEP consealed items, close up panel)	14	24-Feb-17	09-Mar-17	24-Feb-17	09-Mar-17	78.57%	0%	-11
AB23370	Floor Screeding	14	03-Mar-17	16-Mar-17	03-Mar-17	16-Mar-17	28.57%	0%	-11
General BS Installation									
Electrical System									
AB548	MEP 1st fix - GF Sector B	30	24-Feb-17	25-Mar-17	24-Feb-17	25-Mar-17	36.67%	0%	-11
AB548	MEP 2nd fix - GF Sector B	45	26-Mar-17	15-May-17	26-Mar-17	15-May-17	0%	0%	-11
AB548	MEP Final fix - GF Sector B	30	16-May-17	15-Jun-17	16-May-17	15-Jun-17	0%	0%	-11
Plumbing & Drainage									
AB548	P&D 1st fix - GF Sector B	30	24-Feb-17	25-Mar-17	24-Feb-17	25-Mar-17	36.67%	0%	-11
AB548	P&D 2nd fix - GF Sector B	45	26-Mar-17	15-May-17	26-Mar-17	15-May-17	0%	0%	-11
AB548	P&D Final fix - GF Sector B	30	16-May-17	15-Jun-17	16-May-17	15-Jun-17	0%	0%	-11
FS System									
AB548	FS 1st fix - GF Sector B	30	24-Feb-17	25-Mar-17	24-Feb-17	25-Mar-17	36.67%	0%	-11
AB548	FS 2nd fix - GF Sector B	45	26-Mar-17	15-May-17	26-Mar-17	15-May-17	0%	0%	-11
AB548	FS Final fix - GF Sector B	30	16-May-17	15-Jun-17	16-May-17	15-Jun-17	0%	0%	-11
HVAC System									
AB549	HVAC 1st fix - GF Sector B	30	24-Feb-17	25-Mar-17	24-Feb-17	25-Mar-17	36.67%	0%	-11
AB549	HVAC 2nd fix - GF Sector B	45	26-Mar-17	15-May-17	26-Mar-17	15-May-17	0%	0%	-11
AB549	HVAC Final fix - GF Sector B	30	16-May-17	15-Jun-17	16-May-17	15-Jun-17	0%	0%	-11
G/F - Sector C									
General Builders' Work									
AB23780	Wall Plastering	7	23-May-17	29-May-17	23-May-17	29-May-17	0%	0%	0
General BS Installation									
Electrical System									
AB549	MEP 1st fix - GF Sector C	30	23-May-17	22-Jun-17	23-May-17	22-Jun-17	0%	0%	0
Plumbing & Drainage									
AB549	P&D 1st fix - GF Sector C	30	23-May-17	22-Jun-17	23-May-17	22-Jun-17	0%	0%	0
FS System									
AB549	FS 1st fix - GF Sector C	30	23-May-17	22-Jun-17	23-May-17	22-Jun-17	0%	0%	0
HVAC System									
AB550	HVAC 1st fix - GF Sector C	30	23-May-17	22-Jun-17	23-May-17	22-Jun-17	0%	0%	0
1M/F - Sector C									
AB26400	Maintenance platform installation	75	12-May-17	28-Jul-17	12-May-17	28-Jul-17	0%	0%	-35
General BS Installation									
Electrical System									
AB558	MEP 1st fix - 1MF Sector A	30	12-May-17	12-Jun-17	12-May-17	12-Jun-17	0%	0%	-35
AB559	MEP 2nd fix - 1MF Sector A	45	12-Jun-17	28-Jul-17	12-Jun-17	28-Jul-17	0%	0%	-35
Plumbing & Drainage									
AB559	P&D 1st fix - 1MF Sector A	30	12-May-17	12-Jun-17	12-May-17	12-Jun-17	0%	0%	-35
AB559	P&D 2nd fix - 1MF Sector A	45	12-Jun-17	28-Jul-17	12-Jun-17	28-Jul-17	0%	0%	-35
FS System									
AB559	FS 1st fix - 1MF Sector A	30	12-May-17	12-Jun-17	12-May-17	12-Jun-17	0%	0%	-35
AB559	FS 2nd fix - 1MF Sector A	45	12-Jun-17	28-Jul-17	12-Jun-17	28-Jul-17	0%	0%	-35
HVAC System									
AB559	HVAC 1st fix - 1MF Sector A	30	12-May-17	12-Jun-17	12-May-17	12-Jun-17	0%	0%	-35
AB559	HVAC 2nd fix - 1MF Sector A	45	12-Jun-17	28-Jul-17	12-Jun-17	28-Jul-17	0%	0%	-35
RDE ABWF & BS Installation									
Internal Finishes									

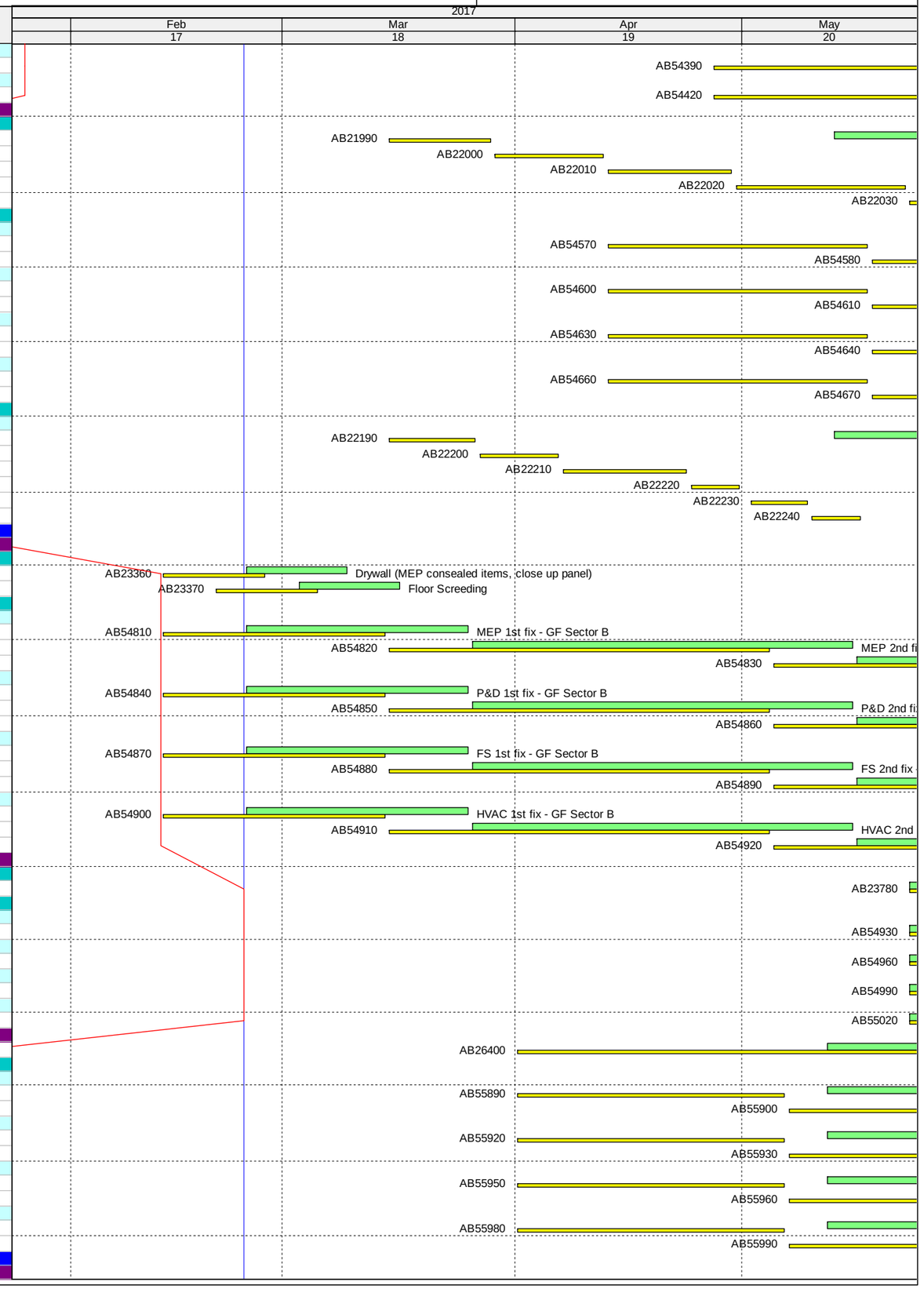

Data Date: 24-Feb-17
Layout Name: MICP_3MRP Master
File Name: M+ MICP D15 OP3A - Month 17 - 28 Feb 2017

Three Month Rolling Programme (3MRP) Month 17 - 28 Feb 2017

Activity ID	Activity Name	MICP D15 O3A	MICP D15 O3A	MICP D15 O3A	Start	Finish	Planned B/L % Complete	Actual % Complete	Finish Variance (+/-d)
General Finishes									
A24140	G/F Builders' Works	51	04-Jun-17	25-Jul-17	04-Jun-17	25-Jul-17	0%	0%	-29
Statutory Inspection & OP									
EPD									
A55520	DG Store Submission for GENSET System	0	24-Feb-17		24-Feb-17*		100%	0%	-49
A55510	EPD Submission for GENSET Exhaust Flue	30	27-Feb-17	28-Mar-17	27-Feb-17*	28-Mar-17	0%	0%	0
Lift & Escalators									
A55530	Prepare & submit Form WR1 to EMSD	7	24-Feb-17	02-Mar-17	24-Feb-17	02-Mar-17	100%	0%	-69

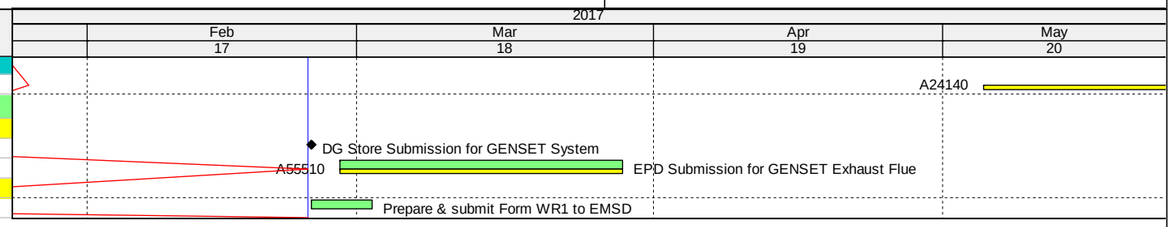

Lyric Theatre Complex

CONTRACT NO: CC/2015/3A/014

SUMMARY PROGRAMME PROGRESS AS OF 31-MAR-2017

Activity ID	Activity Name	Durn. (Days)	Programme Rev A Start	Programme Rev A Finish	Current / Actual Start	Current / Actual Finish	Physical % Complete	Finish Variance	Float (Days)
F2 Foundation Works for Lyric Theatre Complex									
Summary for Major Works									
Pre-bored H-Pile									
Pre-bored H-Pile Construction									
LT.0087	Trial Pile and Obtain BD's Acknowledgement	18	22-Feb-16	12-Mar-16	08-Mar-16 A	09-Mar-16 A	100%	4	
LT.0088	Predrilling, Excluding Portions L02 and L03; 56 nos.	71	20-Feb-16	20-May-16	01-Mar-16 A	13-Jul-16 A	100%	-43	
LT.0089	Pre-bored H-Pile Construction; Rig 1, 104 nos	243	01-Apr-16	21-Jan-17	17-Mar-16 A	21-Jan-17 A	100%	1	
LT.2225	Pre-bored H-Pile Construction; Rig 2, 99 nos	255	01-Apr-16	08-Feb-17	30-Mar-16 A	20-Feb-17 A	100%	-9	
LT.2226	Pre-bored H-Pile Construction; Rig 3, 25 nos	25	01-Apr-16	30-Apr-16	30-Apr-16 A	05-Jul-16 A	100%	-51	
LT.3315	Pre-bored H-Pile Construction; Rig 3, 8 nos	24			23-Sep-16 A	22-Oct-16 A	100%		
LT.3340	Pre-bored H-Pile Construction; Rig 4, 6 nos	13			27-Sep-16 A	14-Oct-16 A	100%		
LT.3370	Pre-bored H-Pile Construction; Rig 3, 19 nos	40			11-Nov-16 A	30-Dec-16 A	100%		
Contract Administrator's Instruction No. 8									
LT.3010	Predrilling in Portions L02 and L03; 14 nos.	30	14-Oct-16	17-Nov-16	08-Aug-16 A	01-Sep-16 A	100%	64	
LT.3015	Pre-bored H-Pile Construction; Rig 1, 21 nos	65	14-Feb-17	06-May-17	20-Jan-17 A	01-Mar-17 A	100%	52	
LT.3020	Pre-bored H-Pile Construction; Rig 2, 16 nos	67	14-Feb-17	09-May-17	24-Jan-17 A	02-Mar-17 A	100%	53	
LT.3390	Pre-bored H-Pile Construction; Rig 4, 16 nos	25			17-Nov-16 A	16-Dec-16 A	100%		
LT.3750	Pre-bored H-Pile Construction; Rig 3, 10 nos	25			28-Dec-16 A	21-Jan-17 A	100%		
BA14 and Testing									
LT.0094	Submission of BA14	6	06-Jun-17	12-Jun-17	24-Mar-17 A	04-Apr-17	90%	69	68
LT.0095	CA's Selection of Proof Drilling Locations	14	09-May-17	23-May-17	20-Feb-17 A	03-Mar-17 A	100%	82	
LT.0096	Proof Drilling	14	23-May-17	06-Jun-17	04-Mar-17 A	16-Mar-17 A	100%	83	
LT.0097	BD's Selection of Test Piles	28	12-Jun-17	10-Jul-17	05-Apr-17	02-May-17	0%	69	68
LT.0098	Load Testing and Submit Reports	32	10-Jul-17	11-Aug-17	03-May-17	05-Jun-17	0%	67	68
LT.0099	BD's Acknowledgement	45	11-Aug-17	25-Sep-17	05-Jun-17	20-Jul-17	0%	67	85
Bored Pile									
Bored Pile Construction									
LT.0102	Predrilling, Excluding Portions L02 and L03; 145 nos.	125	20-Feb-16	25-Jul-16	02-Mar-16 A	02-Sep-16 A	100%	-33	
LT.0103	Bored Pile Construction; RCD Rig 1, 32 nos.	244	07-Apr-16	27-Jan-17	12-Mar-16 A	10-May-17	96%	-79	-92
LT.1895	Bored Pile Construction; RCD Rig 2, 29 nos.	268	18-Mar-16	13-Feb-17	17-Mar-16 A	01-Apr-17	99%	-41	55
LT.1905	Bored Pile Construction; RCD Rig 3, 25 nos.	243	14-Apr-16	06-Feb-17	21-Mar-16 A	28-Mar-17 A	100%	-43	
LT.1915	Bored Pile Construction; RCD Rig 4, 26 nos. (Including 1 no. under CAI 017)	245	29-Mar-16	20-Jan-17	23-Mar-16 A	21-Apr-17	98%	-71	42
LT.1925	Bored Pile Construction; RCD Rig 5, 15 nos.	200	28-Apr-16	24-Dec-16	26-Apr-16 A	10-Dec-16 A	100%	13	
LT.1935	Bored Pile Construction; RCD Rig 6, 12 nos. (Including 4 nos. under CAI 017)	175	12-Jul-16	10-Feb-17	13-Jul-16 A	10-Apr-17	96%	-49	49
LT.1945	Bored Pile Construction; RCD Rig 7, 12 nos. (Including 1 no. under CAI 023)	146	14-Jul-16	06-Jan-17	22-Jul-16 A	04-Mar-17 A	100%	-45	
LT.2215	Sonic Logging and Interface Coring Test; Excluding Portions L02 and L03	145	10-Sep-16	08-Mar-17	06-Oct-16 A	08-May-17	55%	-46	42
LT.3260	Completion of Bored Pile Construction in Area 6	0				11-May-17	0%		-118
Contract Administrator's Instruction No. 8									
LT.2891	Predrilling in Portions L02 and L03; 11 nos.	24	13-Sep-16	13-Oct-16	03-Aug-16 A	24-Aug-16 A	100%	41	
LT.2895	Bored Pile Construction; RCD Rig 4, 4 nos.	51	10-Dec-16	14-Feb-17	24-Aug-16 A	24-Oct-16 A	100%	92	
LT.2905	Bored Pile Construction; RCD Rig 1, 3 nos.	43	20-Dec-16	14-Feb-17	27-Aug-16 A	04-Oct-16 A	100%	108	
LT.2915	Bored Pile Construction; RCD Rig 4, 2 nos.	30	06-May-17	10-Jun-17	21-Sep-16 A	12-Nov-16 A	100%	168	
LT.2925	Bored Pile Construction; RCD Rig 1, 2 nos.	29	09-May-17	12-Jun-17	11-Oct-16 A	10-Nov-16 A	100%	171	
LT.2935	Sonic Logging and Interface Coring Test; Portions L02 and L03	12	13-Jun-17	26-Jun-17	17-Jan-17 A	23-Mar-17 A	100%	75	
BA14 and Testing									
LT.0108	Submission of BA14	3	27-Jun-17	29-Jun-17	09-May-17	11-May-17	0%	41	42
LT.0109	BD's Selection of Test Piles	28	30-Jun-17	27-Jul-17	12-May-17	08-Jun-17	0%	49	50
LT.0110	Concrete Coring Test and Submit Reports	13	27-Jul-17	11-Aug-17	08-Jun-17	23-Jun-17	0%	41	42
LT.0111	BD's Acknowledgement	45	12-Aug-17	25-Sep-17	20-Jul-17	02-Sep-17	0%	23	41
BA14 and Testing at Area 6 if Option is Exercised									
LT.0113	Submission of BA14	3	03-Feb-17	07-Feb-17	31-May-17	03-Jun-17	0%	-93	-71

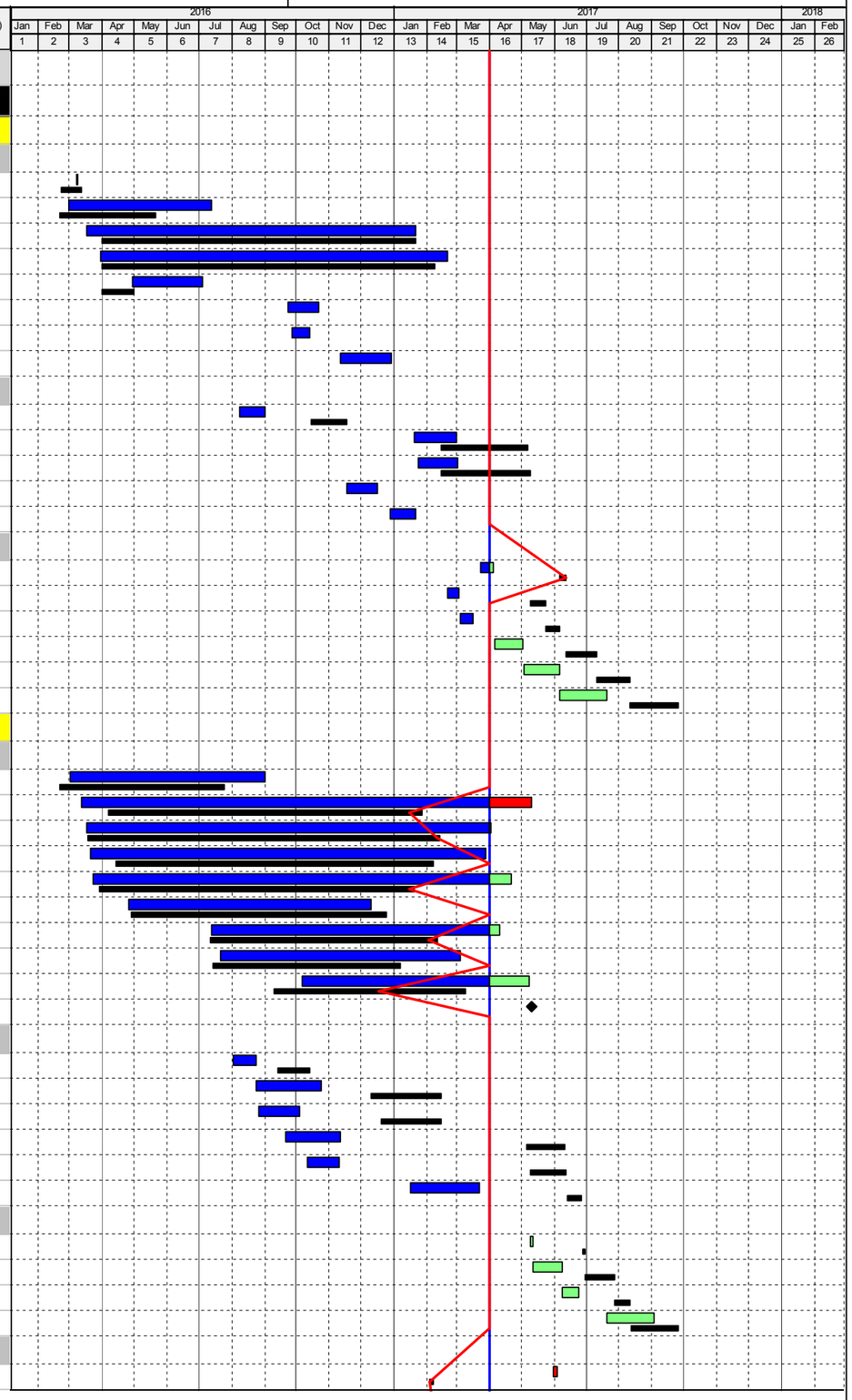

Secondary Baseline
Actual Work
Remaining Work
Critical Remaining Work
Milestone

WEST KOWLOON CULTURAL DISTRICT AUTHORITY
FOUNDATION WORKS FOR LYRIC THEATRE COMPLEX
AND THE EXTENDED BASEMENT IN ZONE 3B
SUMAMRY PROGRAMME BASED ON
CONSTRUCTION WORKS PROGRAMME - REV. "A"

Gammon

Date	Revision	Checked	Approved
31-Mar-17	For Information	R.L.	A.W.

CONTRACT NO: CC/2015/3A/014

SUMMARY PROGRAMME PROGRESS AS OF 31-MAR-2017

Activity ID	Activity Name	Durn. (Days)	Programme Rev A Start	Programme Rev A Finish	Current / Actual Start	Current / Actual Finish	Physical % Complete	Finish Variance	Float (Days)
LT.0114	BD's Selection of Test Piles	28	07-Feb-17	07-Mar-17	03-Jun-17	01-Jul-17	0%	-117	-90
LT.0115	Concrete Coring Test and Submit Reports	15	07-Mar-17	24-Mar-17	03-Jul-17	19-Jul-17	0%	-93	-70
LT.3110	BD's Acknowledgement	45	24-Mar-17	08-May-17	20-Jul-17	02-Sep-17	0%	-118	-21
Excavation and Lateral Support									
Pipe Pile in Areas 1 to 5									
LT.0120	Pre-grouting Works at Seawall Area; Portions M15, M16, L01 and L16	40	05-Mar-16	26-Apr-16	05-Mar-16 A	08-Apr-16 A	100%	16	
LT.0121	Pre-grouting Works at Portions L05, L07, M14b and M12	101	23-Apr-16	23-Aug-16	18-Apr-16 A	26-Jul-16 A	100%	25	
LT.0122	Pipe Pile and Grout Curtain; Portions L04, L05, L14, L24, M14 and M14b (PP 441 nos and CPP 3 nos	215	21-May-16	08-Feb-17	12-Mar-16 A	07-Mar-17 A	100%	-22	
LT.3030	Clutched Pipe Pile and Grout Curtain; Portions M14a, L16 and L01 (CPP 82 nos.)	89	25-Jun-16	12-Oct-16	07-Jul-16 A	06-Oct-16 A	100%	4	
Sheet Pile in Area 6									
LT.0124	Sheet Piles Installation in Portion L06; 1,472m2	32	21-Jun-16	28-Jul-16	07-Jun-16 A	25-Jul-16 A	100%	4	
LT.2945	Sheet Piles Installation in Portions L07 and M12; 1,640m2	35	29-Jul-16	07-Sep-16	04-Jul-16 A	27-Sep-16 A	100%	-16	
LT.2950	Instrument Installation for Instrumental Sheet Pile	15	28-May-16	15-Jun-16	21-May-16 A	31-May-16 A	100%	13	
LT.2955	Drive Instrumental Sheet Pile and Report Submission	10	08-Jun-16	20-Jun-16	01-Jun-16 A	16-Jun-16 A	100%	4	
LT.3720	Additional Sheet Piles Installation in Portions L06 and L07 and Grout Curtain at Corner Piles; 501m2	20			10-Feb-17 A	10-Mar-17 A	100%		
Contract Administrator's Instruction No. 8									
LT.3050	Pre-grouting Works adjacent Seawall Portion L03	21	17-Sep-16	13-Oct-16	16-Aug-16 A	28-Oct-16 A	100%	-12	
LT.3060	Pipe Pile and Grout Curtain; Portion L02 (PP 21nos.) + Lower Portion L14 (PP 2 nos.)	20	13-Sep-16	07-Oct-16	06-Dec-16 A	04-Jan-17 A	100%	-71	
LT.3070	Clutched Pipe Pile and Grout Curtain; Portion L03 (CPP 104 nos. and PP 4 nos)	125	14-Oct-16	15-Mar-17	07-Oct-16 A	07-Mar-17 A	100%	8	
BA14									
LT.0126	Submission of BA14 for Stage 1 ELS Sheet Piling Works at Area 6 (PMC Withdrawn Submission)	2	08-Sep-16	09-Sep-16	08-Oct-16 A	05-Nov-16 A	100%	-45	
LT.0127	BD's Acknowledgement (BA14 Submission Withdrawn)	14	09-Sep-16	23-Sep-16	06-Nov-16 A	03-Dec-16 A	100%	-70	
LT.0128	Submission of BA14 for Stage 1 ELS Piling Works at Area 1 to 5	2	16-Mar-17	17-Mar-17	20-Mar-17 A	03-Apr-17	100%	-14	75
LT.0129	BD's Acknowledgement	14	17-Mar-17	31-Mar-17	03-Apr-17	17-Apr-17	0%	-17	97
LT.3723	Submission of BA14 for Stage 1 ELS Sheet Piling Works at Area 6 including CAI No. 019	6			11-Mar-17 A	22-Mar-17 A	100%		
LT.3725	BD's Acknowledgement of Sheet Pile Completion	45			23-Mar-17 A	06-May-17	0%		-114
Pumping Test									
LT.0131	Install Area 1 to Area 5 Pumping Test Instrumentation & Wells (15 DW + 30 OW) and Submission of I	22	13-Jun-17	08-Jul-17	11-Feb-17 A	02-May-17	69%	55	67
LT.0132	Carry Out Pumping Test in Area 1 to Area 5 and Submission to BD	20	09-Jul-17	28-Jul-17	02-May-17	22-May-17	0%	67	82
LT.0133	Obtain BD's Acknowledgement of Area 1 to 5 Pumping Test Results	45	29-Jul-17	11-Sep-17	22-May-17	06-Jul-17	0%	67	99
LT.0134	Install Area 6 Pumping Test Instrumentation & Wells (3 PW + 6 OW) and Submission of Initial Readin	21	07-Dec-16	04-Jan-17	20-Mar-17 A	11-May-17	67%	-100	-93
LT.0135	Carry Out Pumping Test in Area 6 and submission to BD	16	11-Jan-17	26-Jan-17	12-May-17	27-May-17	0%	-122	-119
LT.0136	Obtain BD's Acknowledgement of Area 6 Pumping Test Results	45	26-Jan-17	12-Mar-17	28-May-17	11-Jul-17	0%	-122	-119
Option Stage 2 ELS and Excavation Works at Area 6									
LT.0138	Bulk Excavation and Installation of Struts	102	25-Apr-17	26-Aug-17	22-Aug-17	21-Dec-17	0%	-98	-98
LT.0139	Trim Pile Head and Clearance	27	26-Aug-17	27-Sep-17	22-Dec-17	25-Jan-18	0%	-98	-85
LT.3075	Submission of BA8 and BA10 for Bulk Excavation Works	35	14-Mar-17	18-Apr-17	12-Jul-17	15-Aug-17	0%	-120	-119
LT.3080	Installation of King Posts and Temporary Platform	22	18-Apr-17	16-May-17	16-Aug-17	09-Sep-17	0%	-99	-98
BA14 for Option Stage 2 ELS and Excavation Works at Area 6									
LT.0141	Submission of BA14 for Stage 2 ELS and Excavation Works at Area 6	2	26-Aug-17	29-Aug-17	22-Dec-17	23-Dec-17	0%	-98	-98
LT.0142	BD's Acknowledgement	45	28-Aug-17	12-Oct-17	24-Dec-17	06-Feb-18	0%	-118	-117

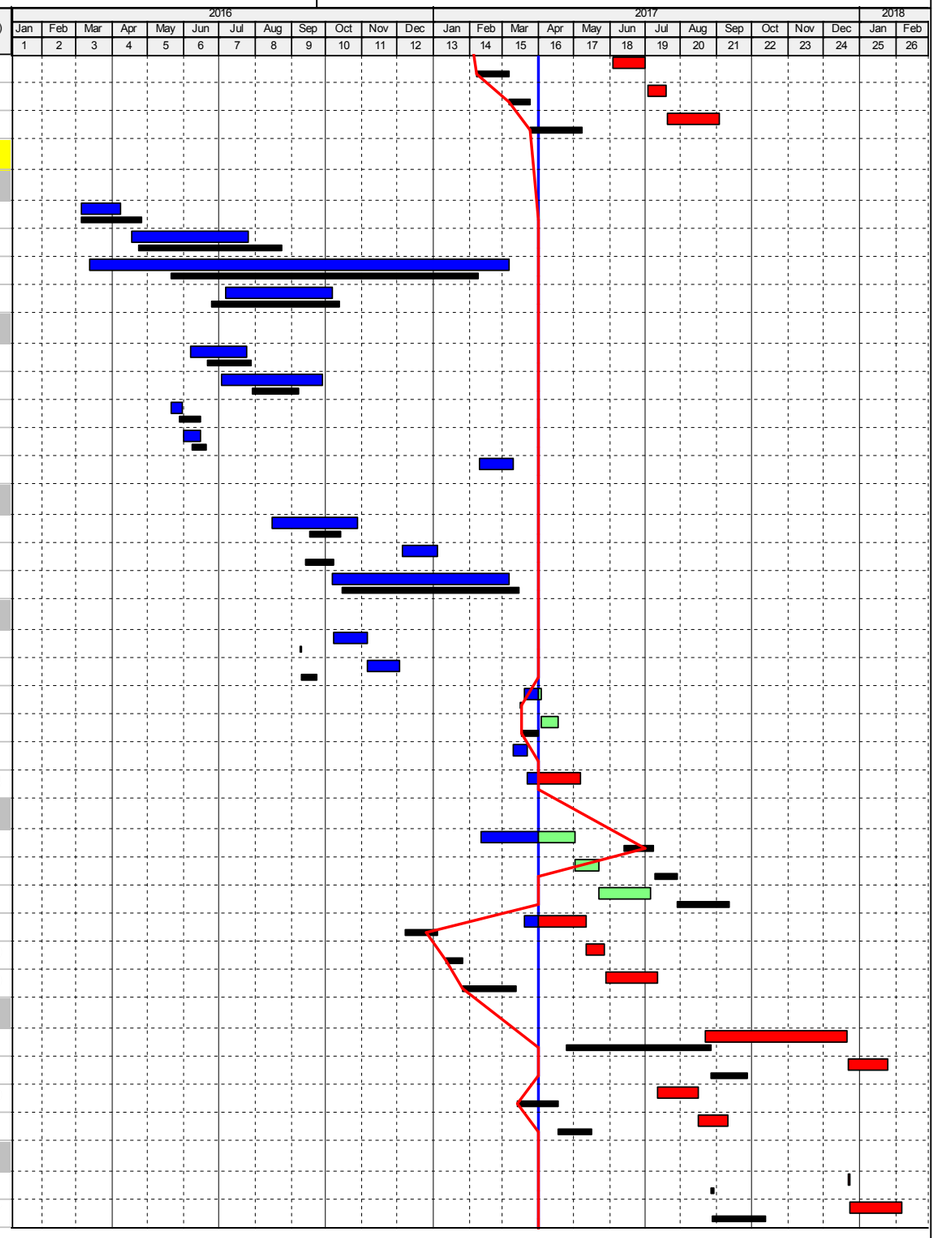

Secondary Baseline
Actual Work
Remaining Work
Critical Remaining Work
Milestone

WEST KOWLOON CULTURAL DISTRICT AUTHORITY
FOUNDATION WORKS FOR LYRIC THEATRE COMPLEX
AND THE EXTENDED BASEMENT IN ZONE 3B
SUMAMRY PROGRAMME BASED ON
CONSTRUCTION WORKS PROGRAMME - REV. "A"

Gammon

Date	Revision	Checked	Approved
31-Mar-17	For Information	R.L.	A.W.