

M+ Museum

(3MRP-16) 3-Months Rolling Prog Status

Activity ID	Activity Name	Ori. Dur.	BaseLine Start	BaseLine Finish	Forecast / Actual Start	Forecast / Actual Finish	% Compl.	Finish Variance	Current Float	December 2016				January 2017				February 2017				March 2017				April 2017			
										04	11	18	25	01	08	15	22	29	05	12	19	26	05	12	19	26	02	09	
M+ MICP D14 OP3A - Month 16 - 27 Jan '17																													
M+																													
Contract Dates																													
CD01	Contract Remaining Period (770 days)	770	17-Dec-16	25-Jan-19	17-Dec-16 A	13-Jan-19	0%	12	12																				
M+ Mega Truss Column & Falseworks Construction																													
Mega Truss Falseworks Delivery																													
T1 & T2 Non-typical Truss at East Core Wall (GL 7-8/K-M)																													
A17490	T2C-4	0	01-Dec-16		01-Dec-16 A	100%	0			T2C-4, T2C-4, , T2C-4																			
A17530	T2-6	0	01-Dec-16		01-Dec-16 A	100%	0			T2-6, T2-6, , T2-6																			
A17420	Member 3, 5 & 6	0	18-Dec-16		18-Dec-16 A	100%	0			Member 3, 5 & 6, Member 3, 5 & 6, , Member 3, 5 & 6																			
A17600	T2-32	0	18-Dec-16		18-Dec-16 A	100%	0			T2-32, T2-32, , T2-32																			
T1 & T2 - 9M Spreader Truss (Total 7 Nos. Req'd)																													
A17700	TR9-4	0	18-Dec-16		18-Dec-16 A	100%	0			TR9-4, TR9-4, , TR9-4																			
T1 & T2 - 18M Spreader Truss (Total 6 Nos. Req'd)																													
A17720	TR18-15	0	04-Dec-16		04-Dec-16 A	100%	0			TR18-15, TR18-15, , TR18-15																			
A17730	TR18-16	0	05-Dec-16		05-Dec-16 A	100%	0			TR18-16, TR18-16, , TR18-16																			
A17710	TR18-2	0	06-Dec-16		06-Dec-16 A	100%	0			TR18-2, TR18-2, , TR18-2																			
A17890	TR18-19	0	06-Dec-16		06-Dec-16 A	100%	0			TR18-19, TR18-19, , TR18-19																			
A17900	TR18-20	0	06-Dec-16		06-Dec-16 A	100%	0			TR18-20, TR18-20, , TR18-20																			
A17910	TR18-21	0	06-Dec-16		06-Dec-16 A	100%	0			TR18-21, TR18-21, , TR18-21																			
A17740	TR18-6	0	07-Dec-16		07-Dec-16 A	100%	0			TR18-6, TR18-6, , TR18-6																			
A17750	TR18-17	0	07-Dec-16		07-Dec-16 A	100%	0			TR18-17, TR18-17, , TR18-17																			
A17760	TR18-18	0	08-Dec-16		08-Dec-16 A	100%	0			TR18-18, TR18-18, , TR18-18																			
A17810	TR18-9	0	10-Dec-16		10-Dec-16 A	100%	0			TR18-9, TR18-9, , TR18-9																			
A17800	TR18-4	0	13-Dec-16		13-Dec-16 A	100%	0			TR18-4, TR18-4, , TR18-4																			
A17770	TR18-1	0	18-Dec-16		18-Dec-16 A	100%	0			TR18-1, TR18-1, , TR18-1																			
A17790	TR18-8	0	18-Dec-16		18-Dec-16 A	100%	0			TR18-8, TR18-8, , TR18-8																			
A17820	TR18-10	0	18-Dec-16		18-Dec-16 A	100%	0			TR18-10, TR18-10, , TR18-10																			
A17830	TR18-3	0	18-Dec-16		18-Dec-16 A	100%	0			TR18-3, TR18-3, , TR18-3																			
A17840	TR18-11	0	18-Dec-16		18-Dec-16 A	100%	0			TR18-11, TR18-11, , TR18-11																			
A17850	TR18-12	0	18-Dec-16		18-Dec-16 A	100%	0			TR18-12, TR18-12, , TR18-12																			
A17860	TR18-5	0	18-Dec-16		18-Dec-16 A	100%	0			TR18-5, TR18-5, , TR18-5																			
A17870	TR18-13	0	18-Dec-16		18-Dec-16 A	100%	0			TR18-13, TR18-13, , TR18-13																			
A17880	TR18-14	0	18-Dec-16		18-Dec-16 A	100%	0			TR18-14, TR18-14, , TR18-14																			
A17780	TR18-7	0	18-Dec-16		18-Dec-16 A	100%	0			TR18-7, TR18-7, , TR18-7																			
T18 - I-beam Upper Working Platform																													
A17610	T18IBeam-1	0	10-Dec-16		10-Dec-16 A	100%	0			T18IBeam-1, T18IBeam-1, , T18IBeam-1																			
Truss 1 & 2 - Composite Columns & Temporary Works																													
East Core Wall from B1F to 1MF																													
East Core Wall -1/F to 1M/F Lvl @ +16.0mPD to +19.7 mPD (3.7m)																													

- ◆ Baseline Milestone
- Primary Baseline
- ◆ Milestone
- ▭ Non-Critical
- ▭ Critical Bar
- ▭ Actual Work

West Kowloon Cultural District Authority (3MRP-16) 3-Months Rolling Prog Status



CMWP-12			
Date	Revision	Checked	Approved
06-Oct-16	(3MRP12) 3-Months Rolling Prog Status at 30 Sep 2016	Chris / Jojo	Ricky Lau / Chris Chau
08-Nov-16	(3MRP13) 3-Months Rolling Prog Status at 31 Oct 2016	Chris / Jojo	Ricky Lau / Chris Chau
05-Dec-16	(3MRP14) 3-Months Rolling Prog Status at 30 Nov 2016	Chris / Jojo	Ricky Lau / Chris Chau
07-Jan-17	(3MRP15) 3-Months Rolling Prog Status at 31 Dec 2016	Chris / Jojo	Ricky Lau / Chris Chau
03-Feb-17	(3MRP16) 3-Months Rolling Prog Status at 31 Jan 2017	Chris / Jojo	Ricky Lau / Chris Chau

(3MRP-16) 3-Months Rolling Prog Status

Activity ID	Activity Name	Ori. Dur.	BaseLine Start	BaseLine Finish	Forecast / Actual Start	Forecast / Actual Finish	% Compl.	Finish Variance	Current Float	December 2016				January 2017				February 2017				March 2017				April 2017			
										04	11	18	25	01	08	15	22	29	05	12	19	26	05	12	19	26	02	09	
A42290	Re-bar fixing C96 to +19.7mPD	4	07-Dec-16	10-Dec-16	07-Dec-16 A	10-Dec-16 A	100%	0																					
A42280	Formwork column C96 to +19.7mPD	2	12-Dec-16	13-Dec-16	12-Dec-16 A	13-Dec-16 A	100%	0																					
A42270	Concreting column C96 to +19.7mPD	1	14-Dec-16	14-Dec-16	14-Dec-16 A	14-Dec-16 A	100%	0																					
A42880	C96 concrete curing 60mPa @ +19.7mPD	5	15-Dec-16	19-Dec-16	15-Dec-16 A	21-Jan-17 A	100%	-32																					
A42640	T4-Install non-typical trusses at C96	2	20-Dec-16	21-Dec-16	26-Jan-17 A	02-Feb-17	0%	-31	18																				
Truss 4 Falseworks																													
A40480	T4-Erect 9m spreader trusses & connect top layer bracings	12	09-Feb-17	22-Feb-17	04-Jan-17 A	04-Feb-17	70%	15	17																				
A40470	T4-Install non-typical trusses at Column C94 (after C94 is completed)	2	09-Feb-17	22-Feb-17	01-Feb-17	02-Feb-17	0%	17	18																				
A40490	T4-Install temporary working platform	3	23-Feb-17	25-Feb-17	06-Feb-17	08-Feb-17	0%	15	17																				
M+ Podium Structure RC Works																													
Podium Structure Zone A, M, N & H (Non-deferred Zone Parallel w/ Trusses)																													
Zone A Structure																													
B1 Level (updated as of 16 Dec 2016)																													
A10970	Complete Zone A B1 Slab	0		13-Jan-17		07-Jan-17 A	100%	6																					
B1-GF Level																													
A10980	Zone A1 Wall, Column & GF Slab	15	28-Dec-16	14-Jan-17	12-Oct-16 A	08-Feb-17	90%	-18	127																				
A11010	Zone A4 Wall, Column & GF Slab	15	22-Mar-17	08-Apr-17	10-Feb-17	27-Feb-17	0%	34	244																				
GF-1F-1MF Level																													
A11050	Zone A3 Wall, Column & 1MF Slab	21	20-Dec-16	16-Jan-17	23-Dec-16 A	21-Feb-17	10%	-28	274																				
A11040	Zone A2 Wall, Column & 1MF Slab	21	06-Jan-17	02-Feb-17	23-Jan-17 A	21-Feb-17	0%	-16	274																				
A11030	Zone A1 Wall, Column & 1MF Slab	21	16-Jan-17	11-Feb-17	09-Feb-17	04-Mar-17	0%	-18	127																				
A11060	Zone A4 Wall, Column & 1MF Slab	21	10-Apr-17	09-May-17	28-Feb-17	23-Mar-17	0%	34	244																				
1MF-2F Level																													
A11090	Zone A2 Wall, Column & 2F Slab	21	03-Feb-17	27-Feb-17	22-Feb-17	17-Mar-17	0%	-16	274																				
A11100	Zone A3 Wall, Column & 2F Slab	21	17-Jan-17	13-Feb-17	22-Feb-17	17-Mar-17	0%	-28	274																				
A11080	Zone A1 Wall, Column & 2F Slab	21	13-Feb-17	08-Mar-17	06-Mar-17	29-Mar-17	0%	-18	264																				
A11160	Zone A4 Wall, Column & 2F Slab	21	10-May-17	03-Jun-17	24-Mar-17	21-Apr-17	0%	34	244																				
2F-3F Level																													
A11400	Zone A2 Wall, Column & 3F Slab	21	28-Feb-17	23-Mar-17	18-Mar-17	12-Apr-17	0%	-16	274																				
A11480	Zone A3 Wall, Column & 3F Slab	21	14-Feb-17	09-Mar-17	18-Mar-17	12-Apr-17	0%	-28	274																				
A11320	Zone A1 Wall, Column & 3F Slab	21	09-Mar-17	01-Apr-17	30-Mar-17	27-Apr-17	0%	-18	264																				
Zone H Structure																													
GL-3F Level																													
A10880	Podium Wall, Column & GF slab (GL 11-14/L-M)	82	03-Oct-16	10-Jan-17	03-Oct-16 A	20-Mar-17	20%	-56	212																				
A10890	Podium Wall, Column & 1F slab (GL 11-14/L-M)	14	11-Jan-17	26-Jan-17	21-Mar-17	06-Apr-17	0%	-56	212																				
West Core Wall (Zone M) @ GL 7-8/A-E																													
A43070	B1-GF Wall, Column & GF slab (GL 7-8/A-E)	13	03-Jan-17	17-Jan-17	19-Dec-16 A	09-Jan-17 A	100%	8																					
A43080	GF-1F Wall, Column & 1F slab (GL 7-8/A-E)	11	18-Jan-17	02-Feb-17	09-Jan-17 A	04-Feb-17	0%	-2	11																				
A43090	1F-1MF Wall, Column & 1MF slab (GL 7-8/A-E)	11	03-Feb-17	15-Feb-17	06-Feb-17	17-Feb-17	0%	-2	11																				
A43100	1MF-2F Wall, Column & 2F slab (GL 7-8/A-D)	21	16-Feb-17	11-Mar-17	18-Feb-17	14-Mar-17	0%	-2	11																				
A43110	2F-3F Wall, Column & 3F slab (GL 7-8/A-D)	21	13-Mar-17	06-Apr-17	15-Mar-17	08-Apr-17	0%	-2	11																				
Podium Structure Zone B, C, D & Q (Deferred Zone @ T5 & T1)																													
Zone C @ GL 1-5/H-K																													
A15920	Stage 2 - Construct wall, column & GF slab (GL 7'-5/H-K)	18	13-Feb-17	04-Mar-17	01-Feb-17	21-Feb-17	0%	10	118																				
A15930	Stage 3/4 - Construct hanging columns, wall, beam & slab @ 1MF, 1F (GL	22	27-Feb-17	23-Mar-17	15-Feb-17	11-Mar-17	0%	10	118																				
A15940	Stage 5 - Construct wall, column & 2F slab (GL 1-5/H-K)	20	13-Mar-17	05-Apr-17	01-Mar-17	23-Mar-17	0%	10	118																				

(3MRP-16) 3-Months Rolling Prog Status

Activity ID	Activity Name	Ori. Dur.	BaseLine Start	BaseLine Finish	Forecast / Actual Start	Forecast / Actual Finish	% Compl.	Finish Variance	Current Float	December 2016				January 2017				February 2017				March 2017		April 2017	
										04	11	18	25	01	08	15	22	29	05	12	19	26	05	12	19
A15950	Stage 5 - Complete Zone C for T5 stability prop installation	0		05-Apr-17		23-Mar-17	0%	10	140																
A42900	Stage 5 - Construct wall, column & 3F slab (GL 1-5/H-K)	22	06-Apr-17	06-May-17	24-Mar-17	22-Apr-17	0%	10	118																
Podium Structure Zone E, G & J (Deferred Zone Near T3 & T4)																									
Zone E & E1 @GL 10-8/A-E (not within deferred zone)																									
A16810	Stage 1 - Construct wall, column & B1 slab (GL 12-8/A-C: incl. Area E1)	45	01-Dec-16	25-Jan-17	01-Dec-16 A	27-Jan-17 A	100%	-1																	
A16820	Stage 1 - Construct wall, column & B1 slab (GL 10-8/C-E: incl. Area E2)	11	15-Dec-16	29-Dec-16	15-Dec-16 A	28-Dec-16 A	100%	2																	
A16840	Stage 2 - Construct wall, column & GF slab (GL 10-8/C-E)	21	30-Dec-16	24-Jan-17	29-Dec-16 A	10-Feb-17	0%	-12	103																
A16830	Stage 2 - Construct wall, column & GF slab (GL 12-8/A-C)	21	26-Jan-17	22-Feb-17	01-Feb-17	24-Feb-17	0%	-2	142																
A16860	Stage 3 - Construct 1MF beam & slab (GL 10-8/C-E)	21	25-Jan-17	21-Feb-17	11-Feb-17	07-Mar-17	0%	-12	103																
A16850	Stage 3 - Construct 1MF beam & slab (GL 12-8/A-C)	21	23-Feb-17	18-Mar-17	25-Feb-17	21-Mar-17	0%	-2	142																
A16880	Stage 4 - Construct 2F beam & slab (GL 10-8/C-E)	21	22-Feb-17	17-Mar-17	08-Mar-17	31-Mar-17	0%	-12	103																
A16870	Stage 4 - Construct 2F beam & slab (GL 12-8/A-C)	20	20-Mar-17	12-Apr-17	22-Mar-17	18-Apr-17	0%	-2	142																
M+ Mega Truss Site Construction																									
Site Construction of Truss 5																									
A50500	Commencement of Truss 5 Construction	0	12-Dec-16		12-Dec-16 A		100%	0																	
A50520	T5 Steel Truss Erection - Part 1 (except T5N04, T5-D21 & T5-B14) (LoE)	0	11-Jan-17	21-Mar-17	23-Dec-16 A	09-Feb-17	100%	34	244																
A50510	Commencement of Truss 5 Steel Works Erection	0	11-Jan-17		28-Dec-16 A		100%	14																	
A50525	T5 Steel Truss Concrete Encasement (LoE)	139	13-Mar-17	28-Jul-17	08-Feb-17	28-Jul-17	0%	0	39																
RC Works for CJ1 to +20.45mPD (Prior to Bottom Chord Erection)																									
A50530	Formworks T5 Bottom 350mm CJ1 (+20.45 mPD)	10	12-Dec-16	22-Dec-16	02-Dec-16 A	10-Dec-16 A	100%	10																	
A50540	Rebar Fixing T5 Bottom 350mm CJ1 (+20.45 mPD)	6	23-Dec-16	31-Dec-16	11-Dec-16 A	21-Dec-16 A	100%	7																	
A50550	Concreting CJ1	1	03-Jan-17	03-Jan-17	22-Dec-16 A	22-Dec-16 A	100%	7																	
A50560	Concrete curing CJ1	7	04-Jan-17	10-Jan-17	23-Dec-16 A	28-Dec-16 A	100%	13																	
T5 Steel Erection (incl. Modular Towers & Working Platform)																									
Temporary Supports & Modular Towers																									
MT1040	Temporary support of bottom chord	6	11-Jan-17	17-Jan-17	23-Dec-16 A	31-Dec-16 A	100%	13																	
MT1240	Installation of temporary support towers (G21 & G22)	2	11-Jan-17	12-Jan-17	23-Dec-16 A	24-Dec-16 A	100%	13																	
MT1030	Complete Truss 5 Bottom Chord Bedding (350mm RC strength reach 45MPa)	0		10-Jan-17		28-Dec-16 A	100%	10																	
MT1270	Installation of temporary support towers (G20)	1	16-Jan-17	16-Jan-17	29-Dec-16 A	29-Dec-16 A	100%	14																	
MT1300	Installation of temporary support towers (G19)	2	19-Jan-17	20-Jan-17	29-Dec-16 A	30-Dec-16 A	100%	17																	
MT1330	Installation of temporary support towers (G18)	1	26-Jan-17	26-Jan-17	29-Dec-16 A	29-Dec-16 A	100%	23																	
Installation of Bottom Chords, Bracings & Top Chords																									
MT1050	Installation T5-N02	1	12-Jan-17	12-Jan-17	28-Dec-16 A	28-Dec-16 A	100%	12																	
MT1060	Installation T5-B12	1	12-Jan-17	12-Jan-17	28-Dec-16 A	28-Dec-16 A	100%	12																	
MT1070	Installation T5-B11	1	13-Jan-17	13-Jan-17	28-Dec-16 A	28-Dec-16 A	100%	13																	
MT1080	Installation T5-N01	1	13-Jan-17	13-Jan-17	28-Dec-16 A	28-Dec-16 A	100%	13																	
MT1290	Installation T5-D24	1	14-Jan-17	14-Jan-17	30-Dec-16 A	30-Dec-16 A	100%	12																	
MT1250	Installation T5-D22	1	14-Jan-17	14-Jan-17	31-Dec-16 A	31-Dec-16 A	100%	11																	
MT1260	Installation T5-D23	1	14-Jan-17	14-Jan-17	31-Dec-16 A	31-Dec-16 A	100%	11																	
MT1280	Installation T5-N05	1	17-Jan-17	17-Jan-17	31-Dec-16 A	31-Dec-16 A	100%	13																	
MT1090	Installation T5-B13	1	24-Jan-17	24-Jan-17	12-Jan-17 A	12-Jan-17 A	100%	10																	
MT1170	Installation window plate B11-B12	1	06-Feb-17	06-Feb-17	12-Jan-17 A	12-Jan-17 A	100%	18																	
MT1310	Installation T5-D26	1	24-Jan-17	24-Jan-17	12-Jan-17 A	12-Jan-17 A	100%	10																	
MT1320	Installation T5-D25	1	25-Jan-17	25-Jan-17	12-Jan-17 A	12-Jan-17 A	100%	11																	
MT1180	Installation window plate B12-N02	1	06-Feb-17	06-Feb-17	13-Jan-17 A	13-Jan-17 A	100%	17																	

(3MRP-16) 3-Months Rolling Prog Status

Activity ID	Activity Name	Ori. Dur.	BaseLine Start	BaseLine Finish	Forecast / Actual Start	Forecast / Actual Finish	% Compl.	Finish Variance	Current Float	December 2016				January 2017				February 2017				March 2017		April 2017	
										04	11	18	25	01	08	15	22	29	05	12	19	26	05	12	19
A40580	Formworks CJ2 @GL M-K	1	06-Apr-17	06-Apr-17	22-Mar-17	22-Mar-17	0%	12	47																
A40610	Rebar Fixing CJ2 @GL K-H	9	06-Apr-17	19-Apr-17	22-Mar-17	31-Mar-17	0%	12	33																
A40590	Concreting CJ2 @GL M-K	1	07-Apr-17	07-Apr-17	23-Mar-17	23-Mar-17	0%	12	47																
A40600	Concrete Curing CJ2 @GL M-K	7	08-Apr-17	14-Apr-17	24-Mar-17	30-Mar-17	0%	15	62																
Site Construction of Truss 2																									
A46560	Commencement of Truss 2 Construction	0	22-Jan-17		12-Jan-17 A		100%	10																	
A46660	Commencement of Truss 2 Steel Works Erection	0	22-Feb-17		16-Feb-17		0%	6	709																
A46665	T2 Steel Truss Erection (LoE)	69	22-Feb-17	19-May-17	16-Feb-17	13-May-17	0%	5	188																
RC Works for CJ1 to +20.45mPD (Prior to Bottom Chord Erection)																									
A46810	Formworks T1 Bottom 750mm CJ1 (+20.45 mPD)	8	23-Jan-17	03-Feb-17	12-Jan-17 A	19-Jan-17 A	100%	10																	
A46890	Rebar Fixing T1 Bottom 750mm CJ1 (+20.45 mPD)	8	04-Feb-17	13-Feb-17	19-Jan-17 A	07-Feb-17	0%	5	19																
A46990	Concreting CJ1	1	14-Feb-17	14-Feb-17	08-Feb-17	08-Feb-17	0%	5	19																
A47000	Concrete curing CJ1	7	15-Feb-17	21-Feb-17	09-Feb-17	15-Feb-17	0%	6	22																
T2 Steel Erection (incl. Modular Towers & Working Platform)																									
Temporary Supports & Modular Towers																									
MT2650	Complete Truss 2 Bottom 750mm Bedding (RC strength reach 45MPa)	0		21-Feb-17		15-Feb-17	0%	5	19																
MT2660	Temporary support of bottom chord	6	22-Feb-17	28-Feb-17	16-Feb-17	22-Feb-17	0%	5	19																
MT2670	Installation of temporary support towers 6&7	2	23-Feb-17	24-Feb-17	17-Feb-17	18-Feb-17	0%	5	19																
MT2680	Installation of temporary support towers 4&5	2	25-Feb-17	27-Feb-17	20-Feb-17	21-Feb-17	0%	5	19																
MT2910	Installation of hanger platform 6&7	1	08-Mar-17	08-Mar-17	02-Mar-17	02-Mar-17	0%	5	565																
MT2890	Installation of temporary support towers 3	1	20-Mar-17	20-Mar-17	14-Mar-17	14-Mar-17	0%	5	553																
MT2900	Installation of temporary support towers 2	1	22-Mar-17	22-Mar-17	16-Mar-17	16-Mar-17	0%	5	553																
Installation of Bottom Chords, Bracings & Top Chords																									
MT2690	Installation T2-B13	1	28-Feb-17	28-Feb-17	22-Feb-17	22-Feb-17	0%	5	19																
MT2700	Installation T2-N03	1	28-Feb-17	28-Feb-17	22-Feb-17	22-Feb-17	0%	5	19																
MT2710	Installation T2-B12	1	01-Mar-17	01-Mar-17	23-Feb-17	23-Feb-17	0%	5	19																
MT2720	Installation T2-N02	1	01-Mar-17	01-Mar-17	23-Feb-17	23-Feb-17	0%	5	19																
MT2920	Installation T2-N08	1	09-Mar-17	09-Mar-17	03-Mar-17	03-Mar-17	0%	5	19																
MT2930	Installation T2-D25	1	09-Mar-17	09-Mar-17	03-Mar-17	03-Mar-17	0%	5	19																
MT2940	Installation T2-D24	1	10-Mar-17	10-Mar-17	04-Mar-17	04-Mar-17	0%	5	188																
MT2780	Installation window plate T2-B12-1	1	13-Mar-17	13-Mar-17	07-Mar-17	07-Mar-17	0%	5	541																
MT2790	Installation window plate T2-B12-4	1	13-Mar-17	13-Mar-17	07-Mar-17	07-Mar-17	0%	5	541																
MT2800	Installation window plate T2-B12-5	1	13-Mar-17	13-Mar-17	07-Mar-17	07-Mar-17	0%	5	561																
MT2840	Installation T2-B11	1	14-Mar-17	14-Mar-17	08-Mar-17	08-Mar-17	0%	5	553																
Top Chords & Bracing Windows Plates																									
MT3140	Installation T2-D25-1A(O)	1	20-Mar-17	20-Mar-17	14-Mar-17	14-Mar-17	0%	5	19																
MT3150	Installation T2-D24-1C(I)	1	25-Mar-17	25-Mar-17	20-Mar-17	20-Mar-17	0%	5	189																
MT3230	Installation of cover plate for T2-D25	3	05-Apr-17	07-Apr-17	29-Mar-17	31-Mar-17	0%	5	19																
Welding and NDT for Bottom chords																									
MT2730	Welding N04-B13	4	02-Mar-17	06-Mar-17	24-Feb-17	28-Feb-17	0%	5	19																
MT2740	Welding B13-N03	4	02-Mar-17	06-Mar-17	24-Feb-17	28-Feb-17	0%	5	19																
MT2750	Welding N03-B12	5	02-Mar-17	07-Mar-17	24-Feb-17	01-Mar-17	0%	5	19																
MT2760	Welding B12-N02	4	02-Mar-17	06-Mar-17	24-Feb-17	28-Feb-17	0%	5	566																
MT2770	NDT for bottom chord (main)	1	09-Mar-17	09-Mar-17	03-Mar-17	03-Mar-17	0%	5	19																
Welding and NDT for Bottom chords window plates																									

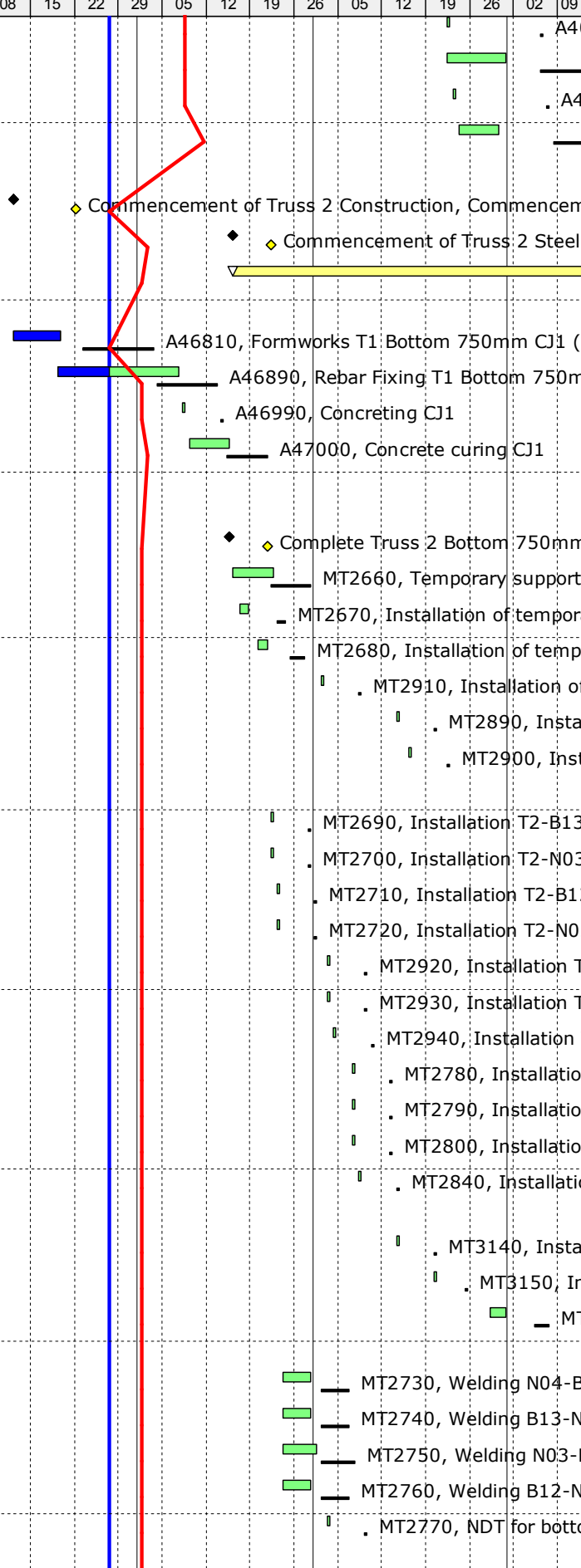

(3MRP-16) 3-Months Rolling Prog Status

Activity ID	Activity Name	Ori. Dur.	BaseLine Start	BaseLine Finish	Forecast / Actual Start	Forecast / Actual Finish	% Compl.	Finish Variance	Current Float	December 2016				January 2017				February 2017				March 2017		April 2017		
										04	11	18	25	01	08	15	22	29	05	12	19	26	05	12	19	26
MT3670	Installation window plate B12-N03	1	21-Apr-17	21-Apr-17	23-Mar-17	23-Mar-17	0%	21	25																	
MT3680	Installation window plates N02-B12	1	22-Apr-17	22-Apr-17	24-Mar-17	24-Mar-17	0%	21	25																	
MT3800	Installation T3-D26	1	22-Apr-17	22-Apr-17	24-Mar-17	24-Mar-17	0%	21	21																	
MT3810	Installation T3-D25	1	24-Apr-17	24-Apr-17	25-Mar-17	25-Mar-17	0%	21	23																	
MT3830	Installation T3-N07	1	26-Apr-17	26-Apr-17	28-Mar-17	28-Mar-17	0%	21	23																	
MT3840	Installation T3-B18	1	28-Apr-17	28-Apr-17	30-Mar-17	30-Mar-17	0%	21	23																	
Top Chords & Bracing Windows Plates																										
MT4180	Installation window plate D27-N04	1	27-Apr-17	27-Apr-17	29-Mar-17	29-Mar-17	0%	21	24																	
MT4190	Installation window plate D27-N08	1	28-Apr-17	28-Apr-17	30-Mar-17	30-Mar-17	0%	21	52																	
Welding and NDT of bottom Chords																										
MT3560	Welding B12-N03	5	05-Apr-17	10-Apr-17	10-Mar-17	15-Mar-17	0%	21	31																	
MT3570	Welding N03-B13	5	05-Apr-17	10-Apr-17	10-Mar-17	15-Mar-17	0%	21	30																	
MT3580	Welding B13-B14	5	05-Apr-17	10-Apr-17	10-Mar-17	15-Mar-17	0%	21	29																	
MT3590	Welding B14-N04	5	05-Apr-17	10-Apr-17	10-Mar-17	15-Mar-17	0%	21	25																	
MT3600	Welding N02-B12	4	10-Apr-17	13-Apr-17	15-Mar-17	18-Mar-17	0%	21	29																	
MT3610	Welding N01-B11	4	11-Apr-17	18-Apr-17	16-Mar-17	20-Mar-17	0%	21	36																	
MT3620	Welding B11-N02	4	11-Apr-17	18-Apr-17	16-Mar-17	20-Mar-17	0%	21	36																	
MT3630	NDT for bottom chord (main)	5	13-Apr-17	21-Apr-17	18-Mar-17	23-Mar-17	0%	21	36																	
Welding and NDT of window plates																										
MT3690	Welding of window plates B14-N04	8	19-Apr-17	27-Apr-17	21-Mar-17	29-Mar-17	0%	21	27																	
MT3700	Welding of window plates B13-B14	8	20-Apr-17	28-Apr-17	22-Mar-17	30-Mar-17	0%	21	29																	
MT3710	Welding of window plates N03-B13	8	21-Apr-17	29-Apr-17	23-Mar-17	31-Mar-17	0%	21	28																	
MT3720	Welding of window plates B12-N03	8	22-Apr-17	02-May-17	24-Mar-17	01-Apr-17	0%	21	27																	
MT3730	Welding of window plates N02-B12	8	24-Apr-17	04-May-17	25-Mar-17	03-Apr-17	0%	21	25																	
Welding and NDT of Main Bracings																										
MT3950	Welding N08-N09	4	13-Apr-17	20-Apr-17	18-Mar-17	22-Mar-17	0%	21	23																	
MT3960	Welding D27-N08	5	18-Apr-17	22-Apr-17	20-Mar-17	24-Mar-17	0%	21	23																	
MT3970	Welding D27-N04	4	18-Apr-17	21-Apr-17	20-Mar-17	23-Mar-17	0%	21	24																	
MT4170	NDT for bracing (main)	31	22-Apr-17	31-May-17	24-Mar-17	05-May-17	0%	21	24																	
Welding and NDT of top Chords																										
MT4270	Welding window plates D27-N04	8	28-Apr-17	09-May-17	30-Mar-17	08-Apr-17	0%	21	24																	
Site Construction of Truss 4																										
A15430	Commencement of Truss 4 Construction	0	01-Mar-17		09-Feb-17		0%	20	20																	
A15440	Commencement of Truss 4 Steel Works Erection	0	20-Mar-17		28-Feb-17		0%	20	697																	
A15490	T4 Steel Truss Erection (LoE)	65	20-Mar-17	10-Jun-17	28-Feb-17	20-May-17	0%	17	19																	
RC Works for CJ1 to +20.45mPD (Prior to Bottom Chord Erection)																										
A15450	Formworks T4 Bottom 450mm CJ1 (+20.45 mPD)	6	01-Mar-17	07-Mar-17	09-Feb-17	15-Feb-17	0%	17	17																	
A15460	Rebar Fixing T4 Bottom 450mm CJ1 (+20.45 mPD)	3	08-Mar-17	10-Mar-17	16-Feb-17	18-Feb-17	0%	17	17																	
A15470	Concreting CJ1	1	11-Mar-17	11-Mar-17	20-Feb-17	20-Feb-17	0%	17	17																	
A15480	Concrete curing CJ1	7	12-Mar-17	18-Mar-17	21-Feb-17	27-Feb-17	0%	19	19																	
T4 Steel Erection (incl. Modular Towers & Working Platform)																										
Temporary Supports & Modular Towers																										
MT4500	Complete Truss 4 Bottom 450mm Bedding (RC strength reach 45MPa)	0		18-Mar-17		27-Feb-17	0%	17	17																	
MT4510	Temporary support of bottom chord	2	20-Mar-17	21-Mar-17	28-Feb-17	01-Mar-17	0%	17	17																	
MT4660	Installation of temporary support towers	3	25-Mar-17	28-Mar-17	06-Mar-17	08-Mar-17	0%	17	32																	

(3MRP-16) 3-Months Rolling Prog Status

Activity ID	Activity Name	Ori. Dur.	BaseLine Start	BaseLine Finish	Forecast / Actual Start	Forecast / Actual Finish	% Compl.	Finish Variance	Current Float	December 2016				January 2017				February 2017				March 2017				April 2017				
										04	11	18	25	01	08	15	22	29	05	12	19	26	05	12	19	26	02	09		
A51460	4th Shopdrawing Submission	46	02-Nov-16	17-Dec-16	02-Nov-16 A	28-Jan-17	0%	-42	671	A51460, 4th Shopdrawing Submission, 4th Shopdrawing Submission																				
A51470	4th Shopdrawing Submission - Review & Approval	21	18-Dec-16	07-Jan-17	29-Jan-17	18-Feb-17	0%	-42	671	A51470, 4th Shopdrawing Submission - Review & Approval																				
A51480	5th Shopdrawing Submission	14	08-Jan-17	21-Jan-17	19-Feb-17	04-Mar-17	0%	-42	671	A51480, 5th Shopdrawing Submission																				
A51490	5th Shopdrawing Submission - Review & Approval	21	22-Jan-17	11-Feb-17	05-Mar-17	25-Mar-17	0%	-42	671	A51490, 5th Shopdrawing Submission - Review & Approval																				
SHOP DRAWING SUBMISSIONS FACADE SYSTEM & EMBEDS																														
SHOP DRAWING - Tower Facade Panel																														
A51230	Concept - 3rd Shopdrawing Submission - Review & Approval	14	17-Dec-16	30-Dec-16	28-Jan-17	10-Feb-17	0%	-42	355	A51230, Concept - 3rd Shopdrawing Submission - Review & Approval																				
SHOP DRAWING - Podium Facade Panel																														
A51250	Concept - 2nd Shopdrawing Submission - Review & Approval	14	17-Dec-16	30-Dec-16	28-Jan-17	10-Feb-17	0%	-42	714	A51250, Concept - 2nd Shopdrawing Submission - Review & Approval																				
SHOP DRAWING - Glass Wall with T Mullion																														
A51270	Concept - 2nd Shopdrawing Submission (Embed)	40	21-Nov-16	30-Dec-16	21-Nov-16 A	10-Feb-17	100%	-42	334	A51270, Concept - 2nd Shopdrawing Submission (Embed)																				
A51280	Concept - 2nd Shopdrawing Submission - Review & Approval	21	31-Dec-16	20-Jan-17	11-Feb-17	03-Mar-17	0%	-42	334	A51280, Concept - 2nd Shopdrawing Submission - Review & Approval																				
SHOP DWG - Glass Wall with Ceramic/Precast Concrete Mullion,Ceramic Concrete Tube & Perforated Clada																														
A51300	Concept - 1st Shopdrawing Submission (Embed)	24	07-Dec-16	30-Dec-16	07-Dec-16 A	10-Feb-17	0%	-42	334	A51300, Concept - 1st Shopdrawing Submission (Embed)																				
A51310	Concept - 1st Shopdrawing Submission - Review & Approval	21	31-Dec-16	20-Jan-17	11-Feb-17	03-Mar-17	0%	-42	334	A51310, Concept - 1st Shopdrawing Submission - Review & Approval																				
SHOP DRAWING - Strip Glazing at Skylight Gallery																														
A51320	Concept - 2nd Shopdrawing Submission	76	05-Oct-16	19-Dec-16	05-Oct-16 A	30-Jan-17	0%	-42	345	A51320, Concept - 2nd Shopdrawing Submission																				
A51330	Concept - 2nd Shopdrawing Submission - Review & Approval	21	20-Dec-16	09-Jan-17	31-Jan-17	20-Feb-17	0%	-42	345	A51330, Concept - 2nd Shopdrawing Submission - Review & Approval																				
SHOP DRAWING - Plaza Skylight at L3																														
A51340	Concept - 2nd Shopdrawing Submission	83	28-Sep-16	19-Dec-16	28-Sep-16 A	30-Jan-17	0%	-42	345	A51340, Concept - 2nd Shopdrawing Submission																				
A51350	Concept - 2nd Shopdrawing Submission - Review & Approval	21	20-Dec-16	09-Jan-17	31-Jan-17	20-Feb-17	0%	-42	345	A51350, Concept - 2nd Shopdrawing Submission - Review & Approval																				
SHOP DRAWING - L3 Storefront																														
A51360	Concept - 3rd Shopdrawing Submission	40	08-Nov-16	17-Dec-16	08-Nov-16 A	28-Jan-17	0%	-42	347	A51360, Concept - 3rd Shopdrawing Submission																				
A51370	Concept - 3rd Shopdrawing Submission - Review & Approval	21	18-Dec-16	07-Jan-17	29-Jan-17	18-Feb-17	0%	-42	347	A51370, Concept - 3rd Shopdrawing Submission - Review & Approval																				
SHOP DRAWING - Garden Gallery Ceramic Cladding																														
A51380	Concept - 2nd Shopdrawing Submission	79	05-Oct-16	22-Dec-16	05-Oct-16 A	02-Feb-17	0%	-42	342	A51380, Concept - 2nd Shopdrawing Submission																				
A51390	Concept - 2nd Shopdrawing Submission - Review & Approval	21	23-Dec-16	12-Jan-17	03-Feb-17	23-Feb-17	0%	-42	342	A51390, Concept - 2nd Shopdrawing Submission - Review & Approval																				
SHOP DRAWING - Metal Cladding FAC-LV-01a/FAC-LV-01b (Additional Scope)																														
A51400	Concept - 1st Shopdrawing Submission	32	17-Dec-16	17-Jan-17	28-Jan-17	28-Feb-17	0%	-42	281	A51400, Concept - 1st Shopdrawing Submission																				
A51410	Concept - 1st Shopdrawing Submission - Review & Approval	21	18-Jan-17	07-Feb-17	01-Mar-17	21-Mar-17	0%	-42	281	A51410, Concept - 1st Shopdrawing Submission - Review & Approval																				
A51420	Concept - 2nd Shopdrawing Submission	14	08-Feb-17	21-Feb-17	22-Mar-17	04-Apr-17	0%	-42	281	A51420, Concept - 2nd Shopdrawing Submission																				
SHOP DRAWING - Tower Facade Lighting																														
A51450	Concept - 3rd Shopdrawing Submission - Review & Approval	31	30-Nov-16	30-Dec-16	30-Nov-16 A	10-Feb-17	0%	-42	355	A51450, Concept - 3rd Shopdrawing Submission - Review & Approval																				
SHOP DRAWING - Tower Facade Lighting, Electrical Works																														
A39330	Concept - 1st Shopdrawing Submission - Review & Approval	49	12-Nov-16	30-Dec-16	12-Nov-16 A	10-Feb-17	0%	-42	714	A39330, Concept - 1st Shopdrawing Submission - Review & Approval																				
BD SUBMISSIONS FACADE SYSTEM & EMBEDS																														
BD Submission - L3 Storefront																														
A51520	2nd Submission	28	26-Nov-16	23-Dec-16	26-Nov-16 A	03-Feb-17	0%	-42	348	A51520, 2nd Submission, 2nd Submission																				
A51530	2nd Submission - Review & Approval by MJV (w/ RSE Endorsement)	14	24-Dec-16	06-Jan-17	04-Feb-17	17-Feb-17	0%	-42	348	A51530, 2nd Submission - Review & Approval by MJV (w/ RSE Endorsement)																				
A51540	L3 Storefront Embeds - Submission to BD	0		09-Jan-17		20-Feb-17	0%	-33	282	L3 Storefront Embeds - Submission to BD																				
A51550	L3 Storefront Embeds - BD Approval	60	10-Jan-17	10-Mar-17	21-Feb-17	21-Apr-17	0%	-42	345	A51550, L3 Storefront Embeds - BD Approval																				
BD Submission - Tower Precast Facade Embed & Shopdrawings																														
A51590	2nd Submission	7	17-Dec-16	23-Dec-16	28-Jan-17	03-Feb-17	0%	-42	348	A51590, 2nd Submission																				
A51600	2nd Submission - Review & Approval by MJV (w/ RSE Endorsement)	14	24-Dec-16	06-Jan-17	04-Feb-17	17-Feb-17	0%	-42	348	A51600, 2nd Submission - Review & Approval by MJV (w/ RSE Endorsement)																				
BD Submission - Podium Precast Facade Embed & Shopdrawings																														
A51660	2nd Submission	7	17-Dec-16	23-Dec-16	28-Jan-17	03-Feb-17	0%	-42	348	A51660, 2nd Submission																				
A51670	2nd Submission - Review & Approval by MJV (w/ RSE Endorsement)	14	24-Dec-16	06-Jan-17	04-Feb-17	17-Feb-17	0%	-42	348	A51670, 2nd Submission - Review & Approval by MJV (w/ RSE Endorsement)																				

(3MRP-16) 3-Months Rolling Prog Status

Activity ID	Activity Name	Ori. Dur.	BaseLine Start	BaseLine Finish	Forecast / Actual Start	Forecast / Actual Finish	% Compl.	Finish Variance	Current Float	December 2016				January 2017				February 2017				March 2017				April 2017			
										04	11	18	25	01	08	15	22	29	05	12	19	26	05	12	19	26	02	09	
A51680	Podium Precast Facade Embeds - Submission to BD	0		06-Jan-17		17-Feb-17	0%	-33	284																				
A51690	Podium Precast Facade Embeds - BD Approval	60	07-Jan-17	07-Mar-17	18-Feb-17	18-Apr-17	0%	-42	348																				
BD Submission - Garden Gallery Ceramic Cladding																													
A51750	2nd Submission	7	17-Dec-16	23-Dec-16	28-Jan-17	03-Feb-17	0%	-42	348																				
A51760	2nd Submission - Review & Approval by MJV (w/ RSE Endorsement)	14	24-Dec-16	06-Jan-17	04-Feb-17	17-Feb-17	0%	-42	348																				
A51770	Garden Gallery Ceramic - Submission to BD	0		12-Jan-17		23-Feb-17	0%	-33	279																				
A51780	Garden Gallery Ceramic - BD Approval	60	13-Jan-17	13-Mar-17	24-Feb-17	24-Apr-17	0%	-42	342																				
BD Submission - Glass Wall with T Mullion																													
A51800	1st Submission	6	17-Dec-16	22-Dec-16	28-Jan-17	02-Feb-17	0%	-42	328																				
A51810	1st Submission - Review & Approval by MJV	14	23-Dec-16	05-Jan-17	03-Feb-17	16-Feb-17	0%	-42	328																				
A51820	2nd Submission	7	06-Jan-17	12-Jan-17	17-Feb-17	23-Feb-17	0%	-42	328																				
A51830	2nd Submission - Review & Approval by MJV (w/ RSE Endorsement)	14	13-Jan-17	26-Jan-17	24-Feb-17	09-Mar-17	0%	-42	328																				
A51850	Glass Wall with T Mullion - Submission to BD	0		26-Jan-17		09-Mar-17	0%	-33	267																				
A51860	Glass Wall with T Mullion - BD Approval	60	27-Jan-17	27-Mar-17	10-Mar-17	08-May-17	0%	-42	328																				
BD Submission - Strip Glazing at Skylight Gallery & Plaza Skylight at L3																													
A51900	2nd Submission	7	17-Dec-16	23-Dec-16	28-Jan-17	03-Feb-17	0%	-42	348																				
A51910	2nd Submission - Review & Approval by MJV (w/ RSE Endorsement)	14	24-Dec-16	06-Jan-17	04-Feb-17	17-Feb-17	0%	-42	348																				
A51920	Strip Glazing at Skylight Gallery & Plaza Skylight - Submission to BD	0		09-Jan-17		20-Feb-17	0%	-33	282																				
A51930	Strip Glazing at Skylight Gallery & Plaza Skylight - BD Approval	60	10-Jan-17	10-Mar-17	21-Feb-17	21-Apr-17	0%	-42	345																				
BD Submission - Glass Wall with Ceramic/Precast Concrete Mullion, Concrete Tube & Perforated Claddin																													
A51960	1st Submission	12	17-Dec-16	28-Dec-16	28-Jan-17	08-Feb-17	0%	-42	322																				
A51970	1st Submission - Review & Approval by MJV	14	29-Dec-16	11-Jan-17	09-Feb-17	22-Feb-17	0%	-42	322																				
A51980	2nd Submission	7	12-Jan-17	18-Jan-17	23-Feb-17	01-Mar-17	0%	-42	322																				
A51990	2nd Submission - Review & Approval by MJV (w/ RSE Endorsement)	14	19-Jan-17	01-Feb-17	02-Mar-17	15-Mar-17	0%	-42	322																				
A52000	Glass Wall with Ceramic & Precast Concrete Mullion - Submission to BD	0		01-Feb-17		15-Mar-17	0%	-36	262																				
A52010	Glass Wall with Ceramic & Precast Concrete Mullion - BD Approval	60	02-Feb-17	02-Apr-17	16-Mar-17	14-May-17	0%	-42	322																				
BD Submission - Metal Cladding FAC-LV-01a/FAC-LV-01b (North Perimeter Rd)																													
A52040	1st Submission	40	17-Dec-16	25-Jan-17	28-Jan-17	08-Mar-17	0%	-42	294																				
A52050	1st Submission - Review & Approval by MJV	14	26-Jan-17	08-Feb-17	09-Mar-17	22-Mar-17	0%	-42	294																				
A52070	2nd Submission	7	09-Feb-17	15-Feb-17	23-Mar-17	29-Mar-17	0%	-42	294																				
A52080	2nd Submission - Review & Approval by MJV (w/ RSE Endorsement)	14	16-Feb-17	01-Mar-17	30-Mar-17	12-Apr-17	0%	-42	294																				
SHOPDRAWING SUBMISSIONS - FACADE DOORS																													
Facade Doors Package #1 - Glazed door between Ceramic Concrete Mullion - Total No. of Doors = 53																													
A52120	1st Shopdrawing Submission	67	17-Dec-16	21-Feb-17	28-Jan-17*	04-Apr-17	0%	-42	605																				
Facade Doors Package #2 - Sliding door at L3 Storefront - Total No. of Doors = 4																													
A52170	1st Shopdrawing Submission	67	17-Dec-16	21-Feb-17	28-Jan-17*	04-Apr-17	0%	-42	605																				
Facade Doors Package #3 - Swing Door at L3 Cafe- Total No. of Doors = 1																													
A52210	1st Shopdrawing Submission	74	17-Dec-16	28-Feb-17	28-Jan-17*	11-Apr-17	0%	-42	598																				
Facade Doors Package #4 - Swing Door mounted in GW with T Mullion - Total No. of Doors = 29																													
A52260	1st Shopdrawing Submission	74	17-Dec-16	28-Feb-17	28-Jan-17*	11-Apr-17	0%	-42	598																				
Facade Doors Package #5 - Large double door at B1 Transformer Room - Total No. of Doors = 1																													
A52300	1st Shopdrawing Submission	81	17-Dec-16	07-Mar-17	28-Jan-17*	18-Apr-17	0%	-42	591																				
Facade Doors Package #6 - B1 Exit Door - Total No. of Doors = 7 (7 x Manual)																													
A52350	1st Shopdrawing Submission	81	17-Dec-16	07-Mar-17	28-Jan-17*	18-Apr-17	0%	-42	591																				
Facade Doors Package #7 - Garden Gallery Door - Total No. of Doors = 2 (2 x Manual)																													
A52390	1st Shopdrawing Submission	88	17-Dec-16	14-Mar-17	28-Jan-17*	25-Apr-17	0%	-42	584																				

(3MRP-16) 3-Months Rolling Prog Status

Activity ID	Activity Name	Ori. Dur.	BaseLine Start	BaseLine Finish	Forecast / Actual Start	Forecast / Actual Finish	% Compl.	Finish Variance	Current Float	December 2016				January 2017				February 2017				March 2017		April 2017	
										04	11	18	25	01	08	15	22	29	05	12	19	26	05	12	19
Facade Doors Package #8 - Doors located in Metal Cladding - Total No.of Doors =20 (20 x Manual)																									
A52440	1st Shopdrawing Submission	88	17-Dec-16	14-Mar-17	28-Jan-17*	25-Apr-17	0%	-42	584	[Gantt bar: 28-Jan-17 to 25-Apr-17]															
Facade Doors Package #9 - GF Lobby Access Door in Ceramic Tube - Total No.of Doors = 8																									
A52480	1st Shopdrawing Submission	88	17-Dec-16	14-Mar-17	28-Jan-17*	25-Apr-17	0%	-42	584	[Gantt bar: 28-Jan-17 to 25-Apr-17]															
Facade Doors Package #10 - B1 Carriageway Access Panel & Doors - Total No. of Doors = 24																									
A52530	1st Shopdrawing Submission	95	17-Dec-16	21-Mar-17	28-Jan-17*	02-May-17	0%	-42	577	[Gantt bar: 28-Jan-17 to 02-May-17]															
Facade Doors Package #12 - B1 Smoke Vent Panel - Total No. of Doors = 1																									
A52580	1st Shopdrawing Submission	96	17-Dec-16	22-Mar-17	28-Jan-17*	03-May-17	0%	-42	576	[Gantt bar: 28-Jan-17 to 03-May-17]															
PERFORMANCE TEST - SHOPDRAWING SUBMISSION, FABRICATION, INSTALLATION & TEST																									
PMU SHOPDRAWING SUBMISSION & TEST - Tower Facade Precast Panel																									
A52620	Perf MU - 2nd Shopdrawing Submission	14	05-Dec-16	18-Dec-16	05-Dec-16 A	29-Jan-17	0%	-42	726	[Gantt bar: 05-Dec-16 to 29-Jan-17]															
A52630	Perf MU - 2nd Shopdrawing Submission - Review & Approval	21	07-Dec-16	27-Dec-16	07-Dec-16 A	07-Feb-17	0%	-42	316	[Gantt bar: 07-Dec-16 to 07-Feb-17]															
A54620	Perf MU - Precast Concrete Facade Ordering & Production	173	07-Dec-16	28-May-17	07-Dec-16 A	09-Jul-17	0%	-42	199	[Gantt bar: 07-Dec-16 to 09-Jul-17]															
A52650	Perf MU - 3rd Shopdrawing Submission	14	28-Dec-16	10-Jan-17	08-Feb-17	21-Feb-17	0%	-42	316	[Gantt bar: 08-Feb-17 to 21-Feb-17]															
A52660	Perf MU - 3rd Shopdrawing Submission - Review & Approval	21	11-Jan-17	31-Jan-17	22-Feb-17	14-Mar-17	0%	-42	316	[Gantt bar: 22-Feb-17 to 14-Mar-17]															
PMU SHOPDRAWING SUBMISSION & TEST - Podium Facade Precast Panel																									
A52670	Perf MU - 1st Shopdrawing Submission	4	02-Dec-16	05-Dec-16	02-Dec-16 A	05-Dec-16 A	100%	0		[Gantt bar: 02-Dec-16 to 05-Dec-16]															
A52680	Perf MU - 1st Shopdrawing Submission - Review & Approval	22	06-Dec-16	27-Dec-16	06-Dec-16 A	07-Feb-17	0%	-42	372	[Gantt bar: 06-Dec-16 to 07-Feb-17]															
A54650	Perf MU - Podium Facade Precast Concrete + Curtain Wall Ordering & Produ	187	17-Dec-16	21-Jun-17	28-Jan-17	02-Aug-17	0%	-42	231	[Gantt bar: 28-Jan-17 to 02-Aug-17]															
A52690	Perf MU - 2nd Shopdrawing Submission	14	28-Dec-16	10-Jan-17	08-Feb-17	21-Feb-17	0%	-42	372	[Gantt bar: 08-Feb-17 to 21-Feb-17]															
A52700	Perf MU - 2nd Shopdrawing Submission - Review & Approval	21	11-Jan-17	31-Jan-17	22-Feb-17	14-Mar-17	0%	-42	372	[Gantt bar: 22-Feb-17 to 14-Mar-17]															
PMU SHOPDRAWING SUBMISSION & TEST - Kinked Glass with T Mullion																									
A52710	Perf MU - 1st Shopdrawing Submission	33	17-Dec-16	18-Jan-17	28-Jan-17*	01-Mar-17	0%	-42	332	[Gantt bar: 28-Jan-17 to 01-Mar-17]															
A52720	Perf MU - 1st Shopdrawing Submission - Review & Approval	21	19-Jan-17	08-Feb-17	02-Mar-17	22-Mar-17	0%	-42	399	[Gantt bar: 02-Mar-17 to 22-Mar-17]															
A54700	Perf MU - GW with T Mullion + Reflective Glass Ordering & Production	123	19-Jan-17	21-May-17	02-Mar-17	02-Jul-17	0%	-42	332	[Gantt bar: 02-Mar-17 to 02-Jul-17]															
A52730	Perf MU - 2nd Shopdrawing Submission	14	09-Feb-17	22-Feb-17	23-Mar-17	05-Apr-17	0%	-42	399	[Gantt bar: 23-Mar-17 to 05-Apr-17]															
PMU SHOPDRAWING SUBMISSION & TEST - Glass Wall with Ceramic Mullions at GF																									
A52750	Perf MU - 1st Shopdrawing Submission	33	17-Dec-16	18-Jan-17	28-Jan-17*	01-Mar-17	0%	-42	320	[Gantt bar: 28-Jan-17 to 01-Mar-17]															
A52760	Perf MU - 1st Shopdrawing Submission - Review & Approval	21	19-Jan-17	08-Feb-17	02-Mar-17	22-Mar-17	0%	-42	320	[Gantt bar: 02-Mar-17 to 22-Mar-17]															
A52770	Perf MU - 2nd Shopdrawing Submission	14	09-Feb-17	22-Feb-17	23-Mar-17	05-Apr-17	0%	-42	482	[Gantt bar: 23-Mar-17 to 05-Apr-17]															
A54740	Perf MU - GW with Ceramic Mullion G/F Production & Fabrication	197	09-Feb-17	24-Aug-17	23-Mar-17	05-Oct-17	0%	-42	320	[Gantt bar: 23-Mar-17 to 05-Oct-17]															
PMU SHOPDRAWING SUBMISSION & TEST - Vertical Glass Wall at Skylight Gallery																									
A52790	Perf MU - 1st Shopdrawing Submission	12	17-Dec-16	28-Dec-16	28-Jan-17*	08-Feb-17	0%	-42	503	[Gantt bar: 28-Jan-17 to 08-Feb-17]															
A52800	Perf MU - 1st Shopdrawing Submission - Review & Approval	21	29-Dec-16	18-Jan-17	09-Feb-17	01-Mar-17	0%	-42	503	[Gantt bar: 09-Feb-17 to 01-Mar-17]															
A52810	Perf MU - 2nd Shopdrawing Submission	14	19-Jan-17	01-Feb-17	02-Mar-17	15-Mar-17	0%	-42	602	[Gantt bar: 02-Mar-17 to 15-Mar-17]															
A54820	Perf MU - Vertical Glass Wall Skylight Gallery Production & Fabrication	134	19-Jan-17	01-Jun-17	02-Mar-17	13-Jul-17	0%	-42	503	[Gantt bar: 02-Mar-17 to 13-Jul-17]															
A52820	Perf MU - 2nd Shopdrawing Submission - Review & Approval	21	02-Feb-17	22-Feb-17	16-Mar-17	05-Apr-17	0%	-42	602	[Gantt bar: 16-Mar-17 to 05-Apr-17]															
PMU SHOPDRAWING SUBMISSION & TEST - Plaza Skylight 3/F Terrace																									
A52830	Perf MU - 1st Shopdrawing Submission	12	17-Dec-16	28-Dec-16	28-Jan-17*	08-Feb-17	0%	-42	527	[Gantt bar: 28-Jan-17 to 08-Feb-17]															
A52840	Perf MU - 1st Shopdrawing Submission - Review & Approval	21	29-Dec-16	18-Jan-17	09-Feb-17	01-Mar-17	0%	-42	527	[Gantt bar: 09-Feb-17 to 01-Mar-17]															
A52850	Perf MU - 2nd Shopdrawing Submission	14	19-Jan-17	01-Feb-17	02-Mar-17	15-Mar-17	0%	-42	609	[Gantt bar: 02-Mar-17 to 15-Mar-17]															
A54780	Perf MU - Plaza Skylight 3/F Terrace Production & Fabrication	117	19-Jan-17	15-May-17	02-Mar-17	26-Jun-17	0%	-42	527	[Gantt bar: 02-Mar-17 to 26-Jun-17]															
A52860	Perf MU - 2nd Shopdrawing Submission - Review & Approval	21	02-Feb-17	22-Feb-17	16-Mar-17	05-Apr-17	0%	-42	609	[Gantt bar: 16-Mar-17 to 05-Apr-17]															
PMU SHOPDRAWING SUBMISSION & TEST - Acoustic Mock up																									
A52870	Perf MU - 2nd Shopdrawing Submission	12	17-Dec-16	28-Dec-16	28-Jan-17*	08-Feb-17	0%	-42	660	[Gantt bar: 28-Jan-17 to 08-Feb-17]															
A52880	Perf MU - 2nd Shopdrawing Submission - Review & Approval	21	29-Dec-16	18-Jan-17	09-Feb-17	01-Mar-17	0%	-42	660	[Gantt bar: 09-Feb-17 to 01-Mar-17]															

(3MRP-16) 3-Months Rolling Prog Status

Activity ID	Activity Name	Ori. Dur.	BaseLine Start	BaseLine Finish	Forecast / Actual Start	Forecast / Actual Finish	% Compl.	Finish Variance	Current Float	December 2016				January 2017				February 2017				March 2017				April 2017	
										04	11	18	25	01	08	15	22	29	05	12	19	26	02	09			
A52890	Perf MU - 3rd Shopdrawing Submission	14	19-Jan-17	01-Feb-17	02-Mar-17	15-Mar-17	0%	-42	660																	A52890, Perf MU	
A52900	Perf MU - 3rd Shopdrawing Submission - Review & Approval	21	02-Feb-17	22-Feb-17	16-Mar-17	05-Apr-17	0%	-42	660																	A52900, Perf MU	
BIM MODEL SUBMISSION																											
BIM MODEL SUBMISSION - Tower Facade Precast Panel (MPLUS-BIM-D003)																											
A52920	5th BIM Model Submission	149	20-Sep-16	15-Feb-17	20-Sep-16 A	29-Mar-17	0%	-42	285																	A52920, 5th BIM Model Submission	
A52930	5th BIM Model Submission - Review & Approval	21	16-Feb-17	08-Mar-17	30-Mar-17	19-Apr-17	0%	-42	285																	A52930, 5th BIM Model Submission - Review & Approval	
BIM MODEL SUBMISSION - Podium Facade Panel (MPLUS-BIM-D004)																											
A52960	3rd BIM Model Submission	209	15-Jul-16	08-Feb-17	15-Jul-16 A	22-Mar-17	0%	-42	292																	A52960, 3rd BIM Model Submission	
A52970	3rd BIM Model Submission - Review & Approval	21	09-Feb-17	01-Mar-17	23-Mar-17	12-Apr-17	0%	-42	292																	A52970, 3rd BIM Model Submission - Review & Approval	
BIM MODEL SUBMISSION - Glass Wall with T Mullion																											
A53000	1st BIM Model Submission	56	23-Nov-16	17-Jan-17	23-Nov-16 A	28-Feb-17	0%	-42	314																	A53000, 1st BIM Model Submission	
A53010	1st BIM Model Submission - Review & Approval	21	18-Jan-17	07-Feb-17	01-Mar-17	21-Mar-17	0%	-42	314																	A53010, 1st BIM Model Submission - Review & Approval	
A53020	2nd BIM Model Submission	14	08-Feb-17	21-Feb-17	22-Mar-17	04-Apr-17	0%	-42	314																	A53020, 2nd BIM Model Submission	
BIM MODEL SUBMISSION - Glass Wall with Ceramic Mullion & Precast Concrete Mullion																											
A53040	1st BIM Model Submission	46	17-Dec-16	31-Jan-17	28-Jan-17*	14-Mar-17	0%	-42	300																	A53040, 1st BIM Model Submission	
A53050	1st BIM Model Submission - Review & Approval	21	01-Feb-17	21-Feb-17	15-Mar-17	04-Apr-17	0%	-42	300																	A53050, 1st BIM Model Submission - Review & Approval	
BIM MODEL SUBMISSION - Ceramic Concrete Tubes & Perforated Cladding																											
A53080	1st BIM Model Submission	46	17-Dec-16	31-Jan-17	28-Jan-17*	14-Mar-17	0%	-42	300																	A53080, 1st BIM Model Submission	
A53090	1st BIM Model Submission - Review & Approval	21	01-Feb-17	21-Feb-17	15-Mar-17	04-Apr-17	0%	-42	300																	A53090, 1st BIM Model Submission - Review & Approval	
BIM MODEL SUBMISSION - Strip Glazing at Skylight Gallery & Plaza Skylight at L3 (MPLUS-BIM-D006) & (
A53120	3rd BIM Model Submission	76	06-Oct-16	20-Dec-16	06-Oct-16 A	31-Jan-17	100%	-42	342																	A53120, 3rd BIM Model Submission, 3rd BIM Model Submission	
A53130	3rd BIM Model Submission - Review & Approval	21	21-Dec-16	10-Jan-17	01-Feb-17	21-Feb-17	0%	-42	342																	A53130, 3rd BIM Model Submission - Review & Approval	
A53140	4th BIM Model Submission	14	11-Jan-17	24-Jan-17	22-Feb-17	07-Mar-17	0%	-42	342																	A53140, 4th BIM Model Submission	
A53150	4th BIM Model Submission - Review & Approval	21	25-Jan-17	14-Feb-17	08-Mar-17	28-Mar-17	0%	-42	342																	A53150, 4th BIM Model Submission - Review & Approval	
BIM MODEL SUBMISSION -L3 Storefront (MPLUS-BIM-D001)																											
A53160	5th BIM Model Submission	98	14-Sep-16	20-Dec-16	14-Sep-16 A	31-Jan-17	100%	-42	342																	A53160, 5th BIM Model Submission, 5th BIM Model Submission	
A53170	5th BIM Model Submission - Review & Approval	21	21-Dec-16	10-Jan-17	01-Feb-17	21-Feb-17	0%	-42	342																	A53170, 5th BIM Model Submission - Review & Approval	
A53180	6th BIM Model Submission	14	11-Jan-17	24-Jan-17	22-Feb-17	07-Mar-17	0%	-42	342																	A53180, 6th BIM Model Submission	
A53190	6th BIM Model Submission - Review & Approval	21	25-Jan-17	14-Feb-17	08-Mar-17	28-Mar-17	0%	-42	342																	A53190, 6th BIM Model Submission - Review & Approval	
BIM MODEL SUBMISSION - Garden Gallery Ceramic Cladding (MPLUS-BIM-D002)																											
A53200	1st BIM Model Submission	76	06-Oct-16	20-Dec-16	06-Oct-16 A	31-Jan-17	0%	-42	342																	A53200, 1st BIM Model Submission, 1st BIM Model Submission	
A53210	1st BIM Model Submission - Review & Approval	21	21-Dec-16	10-Jan-17	01-Feb-17	21-Feb-17	0%	-42	342																	A53210, 1st BIM Model Submission - Review & Approval	
A53220	2nd BIM Model Submission	14	11-Jan-17	24-Jan-17	22-Feb-17	07-Mar-17	0%	-42	342																	A53220, 2nd BIM Model Submission	
A53230	2nd BIM Model Submission - Review & Approval	21	25-Jan-17	14-Feb-17	08-Mar-17	28-Mar-17	0%	-42	342																	A53230, 2nd BIM Model Submission - Review & Approval	
BIM MODEL SUBMISSION - Metal Cladding FAC-LV-01a/FAC-LV-01b (Additional Scope)																											
A53250	1st BIM Model Submission	70	17-Dec-16	24-Feb-17	28-Jan-17*	07-Apr-17	0%	-42	276																	A53250, 1st BIM Model Submission	
FABRICATION & DELIVERY OF M+ TOWER & PODIUM FACADE SYSTEM																											
01A Tower Facade PC+CW (Bulk)																											
A54880	Production & Fabrication - Precast Panel for Tower - Summary	229	19-Nov-16	05-Jul-17	19-Nov-16 A	16-Aug-17	0%	-42	201																	A54880, Production & Fabrication - Precast Panel for Tower - Summary	
Glass Production & Fabrication																											
A54450	Coated Glass Production	108	19-Nov-16	31-Mar-17	19-Nov-16 A	16-May-17	0%	-33	370																	A54450, Coated Glass Production	
A54460	Fabrication of Glass Panel	206	18-Feb-17	27-Oct-17	18-Feb-17	27-Oct-17	0%	0	370																	A54460, Fabrication of Glass Panel	
CW Glazed Panel Production & Fabrication																											
A54900	Die Making - Bulk Production	68	22-Nov-16	15-Feb-17	22-Nov-16 A	25-Mar-17	0%	-33	274																	A54900, Die Making - Bulk Production	
A54910	Aluminium Extrusion Production	201	16-Feb-17	19-Oct-17	27-Mar-17	28-Nov-17	0%	-33	294																	A54910, Aluminium Extrusion Production	
Terracotta Production																											

(3MRP-16) 3-Months Rolling Prog Status

Activity ID	Activity Name	Ori. Dur.	BaseLine Start	BaseLine Finish	Forecast / Actual Start	Forecast / Actual Finish	% Compl.	Finish Variance	Current Float	December 2016				January 2017				February 2017				March 2017				April 2017			
										04	11	18	25	01	08	15	22	29	05	12	19	26	05	12	19	26	02	09	
A54930	Die Making	36	19-Nov-16	03-Jan-17	19-Nov-16 A	14-Feb-17	0%	-33	314	A54930, Die Making, Die Making																			
A54940	Terracotta Production - Tower (Bulk)	222	04-Jan-17	03-Oct-17	15-Feb-17	13-Nov-17	0%	-33	314																				
01B Tower Lighting (Bulk)																													
Procurement & Production (3F to Roof) & Shipment																													
A55010	Procurement - Tower Lighting Bar	128	26-Oct-16	30-Mar-17	26-Oct-16 A	15-May-17	0%	-33	274																				
02 Podium Facade PC + CW (Bulk)																													
A54470	Production & Fabrication - Precast Panel for Podium	262	12-Nov-16	31-Jul-17	12-Nov-16 A	11-Sep-17	0%	-42	232																				
Glass Production & Fabrication																													
A10020	Ordering of Coated Glass	106	12-Nov-16	22-Mar-17	12-Nov-16 A	06-May-17	0%	-33	331																				
CW Glazed Panel Production & Fabrication																													
A10040	Die Making - Bulk Production	46	17-Feb-17	12-Apr-17	17-Feb-17	12-Apr-17	0%	0	331																				
Terracotta Production																													
A10080	Ordering of Terracotta - Podium (Bulk)	11	24-Dec-16	09-Jan-17	01-Feb-17	13-Feb-17	0%	-27	359	A10080, Ordering of Terracotta - Podiu																			
A10090	Die Making - Terracotta Production	55	10-Jan-17	17-Mar-17	14-Feb-17	22-Apr-17	0%	-27	359																				
A10100	Terracotta Production - Tower (Bulk)	165	16-Feb-17	05-Sep-17	20-Mar-17	09-Oct-17	0%	-27	359																				
03 GW with T Mullion (Kinked & Straight B1F to GF) (Bulk)																													
A54490	Production & Fabrication - GW with T Mullion (Kinked & Straight B1F to GF)	187	25-Feb-17	30-Aug-17	25-Feb-17*	30-Aug-17	0%	0	310																				
Glass Production & Fabrication																													
A10190	Coated Glass Production	94	25-Feb-17	22-Jun-17	25-Feb-17	22-Jun-17	0%	0	333																				
05 Ceramic Concrete Tubes & Perforated Cladding (Bulk)																													
A54600	Production & Fabrication - Ceramic Concrete Tubes & Perforated Cladding	229	25-Mar-17	08-Nov-17	25-Mar-17*	08-Nov-17	0%	0	292																				
Terracotta Production																													
A10680	Die Making - Bulk Production	77	25-Mar-17	30-Jun-17	25-Mar-17	30-Jun-17	0%	0	275																				
06A Plaza Skylight 3F (Bulk)																													
A19130	Production & Fabrication - Plaza Skylight 3F	207	18-Mar-17	10-Oct-17	18-Mar-17	10-Oct-17	0%	0	472																				
Alum Frame Production & Fabrication																													
A18770	Die Making - Bulk Production	72	18-Mar-17	17-Jun-17	18-Mar-17*	17-Jun-17	0%	0	379																				
06B STRip CW Skylight Gallery 3F (Bulk)																													
A18810	Production & Fabrication - Strip CW Skylight Gallery 3F	151	17-Mar-17	14-Aug-17	17-Mar-17*	14-Aug-17	0%	0	529																				
Glass Production & Fabrication																													
A19150	Coated Glass Production	68	17-Mar-17	12-Jun-17	17-Mar-17*	12-Jun-17	0%	0	432																				
Alum Frame Production & Fabrication																													
A18830	Die Making - Bulk Production	44	18-Mar-17	15-May-17	18-Mar-17	15-May-17	0%	0	432																				
10 Doors (Bulk)																													
A19230	Production & Fabrication - Doors	332	06-Mar-17	31-Jan-18	06-Mar-17	31-Jan-18	0%	0	359																				
Doors Production & Fabrication																													
A19060	Die Making	89	06-Mar-17	24-Jun-17	06-Mar-17*	24-Jun-17	0%	0	290																				
M+ Podium External Envelope (By RedLand, Permasteelisa)																													
B1/F to G/F Level																													
(By Redland) Precast Concrete Panel																													
A41140	Handover Zone A - B1/F Working Areas	0		16-Dec-16		27-Jan-17	0%	-33	577	◆ Handover Zone A - B1/F Working Areas, Handover																			
(By Permasteelisa) Glass Wall with T Mullion																													
Zone A																													
A41160	Handover Zone A - B1/F Working Areas	0		16-Dec-16		27-Jan-17	0%	-33	436	◆ Handover Zone A - B1/F Working Areas, Handover																			
3/F Roof Level																													
(By Permasteelisa) Skylight/Ceramic Cladding/Storefront																													
Zone M, F & N																													
A47610	Handover Zone F - 3/F Working Area	0		16-Dec-16		27-Jan-17	0%	-33	566	◆ Handover Zone F - 3/F Working Area, Handover Zo																			

(3MRP-16) 3-Months Rolling Prog Status

Activity ID	Activity Name	Ori. Dur.	BaseLine Start	BaseLine Finish	Forecast / Actual Start	Forecast / Actual Finish	% Compl.	Finish Variance	Current Float	December 2016				January 2017				February 2017				March 2017				April 2017						
										04	11	18	25	01	08	15	22	29	05	12	19	26	05	12	19	26	02	09				
M+ Tower External Envelope (By Permasteelisa)																																
Tower Facade Advance Works																																
Provision of Tower Crane TC6 on B1/F & 3/F Podium																																
A51050	Zone E - B1/F Slab Complete	0		25-Jan-17		05-Jan-17 A	100%	18																								
A51060	Commencement of TC6-1 Erection on B1 Slab @ GL 10-11/A	0		25-Jan-17		17-Jan-17 A	100%	8																								
A51070	Erect TC6-1 @ Zone E on B1 Slab to 110.95 (mass level)	5	26-Jan-17	03-Feb-17	01-Feb-17	06-Feb-17	0%	-2	150																							
A51080	Inspection and ICE & RPE Certification	2	04-Feb-17	06-Feb-17	07-Feb-17	08-Feb-17	0%	-2	150																							
CSF & RDE																																
Sub-Structure RC Works																																
B1/F Level																																
North Zoning @ Portion - R																																
Portion B1R1 @ Grid Line I' to J' / 6' to 1																																
A48180	Mass Fill Concrete between vertical blinding & sheet pile	7	02-Dec-16	09-Dec-16	02-Dec-16 A	09-Dec-16 A	100%	0																								
A48200	Construct beams, smoke vent & slab (B1/F) (145 m3)	14	16-Dec-16	04-Jan-17	16-Dec-16 A	24-Dec-16 A	100%	7																								
A48210	Concrete Curing period (2-weeks)	12	05-Jan-17	16-Jan-17	25-Dec-16 A	08-Jan-17 A	100%	9																								
A48220	Remove Scaffolds and 1st Layer of Struts	4	17-Jan-17	20-Jan-17	01-Feb-17	04-Feb-17	0%	-10	575																							
Portion B1R2 @ Grid Line G' to I' / 6' to 1																																
A48240	Construct beams, smoke vent & slab (B1/F) (102 m3)	14	19-Dec-16	06-Jan-17	12-Dec-16 A	24-Dec-16 A	100%	9																								
A48230	Construct Columns & Walls B2 to B1/F @ GL G'-I' / 6'-1	6	12-Dec-16	17-Dec-16	12-Dec-16 A	24-Dec-16 A	100%	-5																								
A48250	Concrete Curing period (2-weeks)	12	07-Jan-17	18-Jan-17	25-Dec-16 A	08-Jan-17 A	100%	11																								
A48260	Remove Scaffolds and Cleaning	3	19-Jan-17	21-Jan-17	01-Feb-17	03-Feb-17	0%	-8	576																							
Portion B1R5 @ Grid Line A to A' / 3 to 4																																
A10850	Construct beams & slab (B1/F) (100 m3)	10	06-Dec-16	16-Dec-16	06-Dec-16 A	16-Dec-16 A	100%	0																								
A10860	Concrete Curing period (2-weeks)	12	17-Dec-16	28-Dec-16	17-Dec-16 A	28-Dec-16 A	100%	1																								
A10870	Remove Scaffolds and Cleaning	3	29-Dec-16	31-Dec-16	01-Feb-17	03-Feb-17	0%	-25	588																							
Portion B1R3 @ Grid Line A' to C' / 6' to 7'																																
A48270	Construct beams & slab (B1/F) (106 m3)	16	28-Dec-16	16-Jan-17	28-Dec-16 A	11-Feb-17	0%	-20	283																							
A48280	Concrete Curing period (2-weeks)	17	17-Jan-17	02-Feb-17	12-Feb-17	28-Feb-17	0%	-26	576																							
A48290	Remove Scaffolds and Cleaning	3	03-Feb-17	06-Feb-17	01-Mar-17	03-Mar-17	0%	-22	552																							
Portion B1R4 @ Grid Line A to A' / 6' to 7'																																
A48300	Construct beams & slab (B1/F) (100 m3)	15	16-Jan-17	04-Feb-17	01-Feb-17	17-Feb-17	0%	-11	283																							
A48310	Concrete Curing period (2-weeks)	12	05-Feb-17	16-Feb-17	18-Feb-17	01-Mar-17	0%	-13	590																							
A48320	Remove Scaffolds and Cleaning	3	17-Feb-17	20-Feb-17	02-Mar-17	04-Mar-17	0%	-11	551																							
North Zoning @ Portion - S																																
Portion S2 @ Grid Line A / 6' to 2																																
A48340	Construct B1 Slab on Grid (Entrance Portal Road - RC 150 m3,)	14	06-Feb-17	21-Feb-17	18-Feb-17	06-Mar-17	0%	-11	283																							
A48350	Concrete Curing period (2-days), remove formworks & cleaning	4	22-Feb-17	25-Feb-17	07-Mar-17	10-Mar-17	0%	-13	346																							
Portion S1 @ Grid Line A / 2' to 3'																																
A37930	Construct B1 Slab on Grid (CLP Cable Trench & Riser Room)	14	17-Dec-16	05-Jan-17	01-Feb-17	16-Feb-17	0%	-33	563																							
A37940	Concrete Curing period (2-days), remove formworks & cleaning	4	06-Jan-17	09-Jan-17	17-Feb-17	20-Feb-17	0%	-42	692																							
CSF Zoning @ Portion - T																																
Portion B1T1 @ Grid Line D' to F' / 1' to 3'																																
A48390	Construct beams & slab (B1/F) (115 m3)	23	06-Dec-16	04-Jan-17	06-Dec-16 A	16-Jan-17 A	100%	-9																								
A48410	Concrete Curing period (2-weeks)	12	05-Jan-17	16-Jan-17	17-Jan-17 A	02-Feb-17	0%	-17	701																							
A48420	Remove scaffolds and 1st Layer of Struts	6	17-Jan-17	23-Jan-17	03-Feb-17	09-Feb-17	0%	-12	571																							
Portion B1T2 @ Grid Line D' to F' / 3' to 5'																																

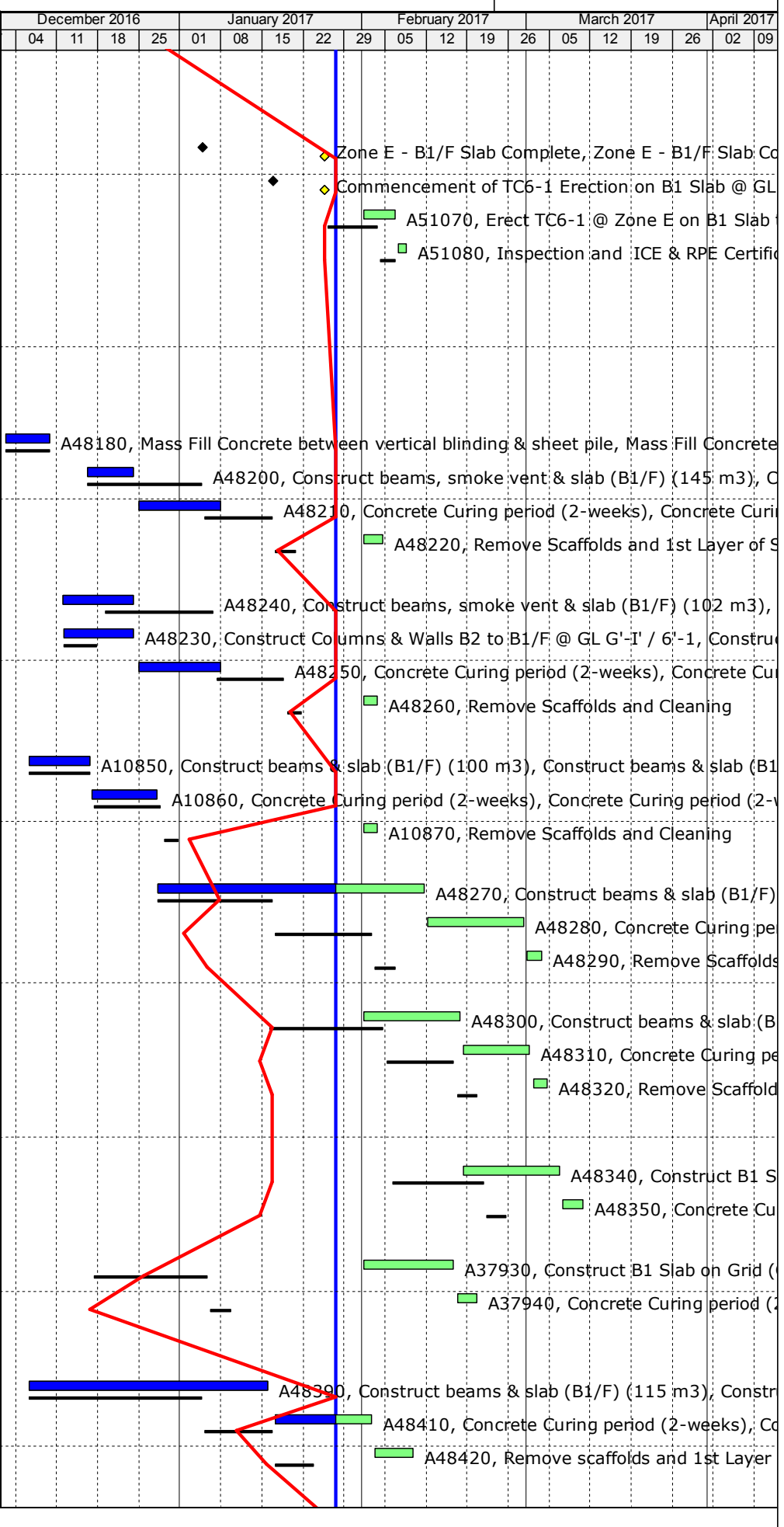

(3MRP-16) 3-Months Rolling Prog Status

Activity ID	Activity Name	Ori. Dur.	BaseLine Start	BaseLine Finish	Forecast / Actual Start	Forecast / Actual Finish	% Compl.	Finish Variance	Current Float	December 2016				January 2017				February 2017				March 2017				April 2017				
										04	11	18	25	01	08	15	22	29	05	12	19	26	05	12	19	26	02	09		
A48450	Construct beams & slab (B1/F) (208 m3)	14	01-Dec-16	16-Dec-16	01-Dec-16 A	16-Dec-16 A	100%	0		A48450, Construct beams & slab (B1/F) (208 m3), Construct beams & slab (B1/F) (208 m3)																				
A48460	Concrete Curing period (2-weeks)	12	17-Dec-16	28-Dec-16	17-Dec-16 A	31-Dec-16 A	100%	-2		A48460, Concrete Curing period (2-weeks), Concrete Curing period (2-weeks)																				
A48470	Remove scaffolds & cleaning	6	29-Dec-16	05-Jan-17	01-Feb-17	07-Feb-17	0%	-25	573	A48470, Remove scaffolds & cleaning																				
Portion B1T3 @ Grid Line D' to G' / 5' to 6'																														
A48510	Concrete Curing period (2-weeks)	15	03-Dec-16	17-Dec-16	03-Dec-16 A	17-Dec-16 A	100%	1		A48510, Concrete Curing period (2-weeks), Concrete Curing period (2-weeks)																				
A48520	Remove scaffolds & cleaning	4	19-Dec-16	22-Dec-16	01-Feb-17	04-Feb-17	0%	-32	587	A48520, Remove scaffolds & cleaning																				
Portion B1T4 @ Grid Line B' to D' / 3' to 6'																														
A48540	Construct beams & slab (B1/F) (230 m3)	16	17-Dec-16	07-Jan-17	09-Jan-17 A	04-Feb-17	0%	-21	221	A48540, Construct beams & slab (B1/F) (230 m3), Construct beams & slab (B1/F) (230 m3)																				
A48550	Concrete Curing period (2-weeks)	12	08-Jan-17	19-Jan-17	05-Feb-17	16-Feb-17	0%	-28	271	A48550, Concrete Curing period (2-weeks), Concrete Curing period (2-weeks)																				
A48560	Remove scaffolds & cleaning	4	20-Jan-17	24-Jan-17	17-Feb-17	21-Feb-17	0%	-21	561	A48560, Remove scaffolds & cleaning																				
Portion B1T5 @ Grid Line A' to B' / 4' to 6'																														
A48580	Construct Columns & Walls B2 to B1/F @ GL A'-B' / 4'-6'	11	20-Jan-17	04-Feb-17	17-Feb-17	01-Mar-17	0%	-21	221	A48580, Construct Columns & Walls B2 to B1/F @ GL A'-B' / 4'-6', Construct Columns & Walls B2 to B1/F @ GL A'-B' / 4'-6'																				
A48590	Construct beams & slab (B1/F) (135 m3)	12	01-Feb-17	14-Feb-17	25-Feb-17	10-Mar-17	0%	-21	532	A48590, Construct beams & slab (B1/F) (135 m3), Construct beams & slab (B1/F) (135 m3)																				
A48600	Concrete Curing period (2-weeks)	11	15-Feb-17	25-Feb-17	11-Mar-17	21-Mar-17	0%	-24	656	A48600, Concrete Curing period (2-weeks), Concrete Curing period (2-weeks)																				
A48610	Remove scaffolds & cleaning	5	27-Feb-17	03-Mar-17	22-Mar-17	27-Mar-17	0%	-20	532	A48610, Remove scaffolds & cleaning																				
Portion B1T6 @ Grid Line A to A' / 5' to 6'																														
A48620	Construct Columns & Walls B2 to B1/F @ GL A-A' / 5'-6'	7	06-Feb-17	13-Feb-17	02-Mar-17	09-Mar-17	0%	-21	221	A48620, Construct Columns & Walls B2 to B1/F @ GL A-A' / 5'-6', Construct Columns & Walls B2 to B1/F @ GL A-A' / 5'-6'																				
A48630	Construct beams & slab (B1/F) (135 m3)	13	10-Feb-17	24-Feb-17	07-Mar-17	21-Mar-17	0%	-21	221	A48630, Construct beams & slab (B1/F) (135 m3), Construct beams & slab (B1/F) (135 m3)																				
A48640	Concrete Curing period (2-weeks)	10	25-Feb-17	06-Mar-17	22-Mar-17	31-Mar-17	0%	-25	646	A48640, Concrete Curing period (2-weeks), Concrete Curing period (2-weeks)																				
RDE Zoning @ Portion - U																														
Portion B1U1 @ Grid Line R' to J' / 1' to 4'																														
A48690	Construct Access Road B2 to B1/F @ GL G'-J'/1'-3' (Part-1)	10	02-Dec-16	13-Dec-16	02-Dec-16 A	13-Dec-16 A	100%	0		A48690, Construct Access Road B2 to B1/F @ GL G'-J'/1'-3' (Part-1), Construct Access Road B2 to B1/F @ GL G'-J'/1'-3' (Part-1)																				
A48710	Remove scaffolds and 1st Layer of Struts	6	10-Jan-17	16-Jan-17	01-Feb-17	07-Feb-17	0%	-16	573	A48710, Remove scaffolds and 1st Layer of Struts																				
Portion B1U2 @ Grid Line I' to J' / 4' to 6'																														
A48750	Construct Access Road B2 to B1/F @ GL I'-J' / 3'-7' (Part-2)	16	13-Dec-16	03-Jan-17	13-Dec-16 A	14-Jan-17 A	100%	-9		A48750, Construct Access Road B2 to B1/F @ GL I'-J' / 3'-7' (Part-2), Construct Access Road B2 to B1/F @ GL I'-J' / 3'-7' (Part-2)																				
A48760	Concrete Curing period (2-weeks)	12	04-Jan-17	15-Jan-17	15-Jan-17 A	28-Jan-17	100%	-13	702	A48760, Concrete Curing period (2-weeks), Concrete Curing period (2-weeks)																				
A48780	Remove Scaffolds and 1st Layer of Struts	10	16-Jan-17	26-Jan-17	01-Feb-17	11-Feb-17	0%	-11	569	A48780, Remove Scaffolds and 1st Layer of Struts																				
Portion B1U3 @ Grid Line F' to H' / 1' to 3'																														
A48810	Construct beams & slab (B1/F) (215 m3)	16	12-Dec-16	31-Dec-16	12-Dec-16 A	29-Dec-16 A	100%	3		A48810, Construct beams & slab (B1/F) (215 m3), Construct beams & slab (B1/F) (215 m3)																				
A48830	Concrete Curing period (2-weeks)	12	01-Jan-17	12-Jan-17	30-Dec-16 A	14-Jan-17 A	100%	-1		A48830, Concrete Curing period (2-weeks), Concrete Curing period (2-weeks)																				
A48840	Remove scaffolds and 1st Layer of Struts	6	13-Jan-17	19-Jan-17	01-Feb-17	07-Feb-17	0%	-13	346	A48840, Remove scaffolds and 1st Layer of Struts																				
Portion B1U4 @ Grid Line F' to H' / 3' to 6'																														
A48860	Construct beams & slab (B1/F) (295 m3)	29	02-Dec-16	07-Jan-17	02-Dec-16 A	12-Jan-17 A	100%	-3		A48860, Construct beams & slab (B1/F) (295 m3), Construct beams & slab (B1/F) (295 m3)																				
A48870	Concrete Curing period (2-weeks)	13	08-Jan-17	20-Jan-17	13-Jan-17 A	26-Jan-17 A	100%	-5		A48870, Concrete Curing period (2-weeks), Concrete Curing period (2-weeks)																				
A48880	Remove scaffolds & cleaning	5	21-Jan-17	26-Jan-17	01-Feb-17	06-Feb-17	0%	-6	574	A48880, Remove scaffolds & cleaning																				
LG/F Level																														
CSF Zoning @ Portion - T																														
Portion LGT2 @ Grid Line D' to F' / 3' to 5'																														
A48900	Commenced RC Structure From B1/F to LG/F	0	19-Dec-16		17-Dec-16 A		100%	1		Commenced RC Structure From B1/F to LG/F, Commenced RC Structure From B1/F to LG/F																				
A48910	Construct Lift Core Walls & Cols B1/F to LG/F @ GL D'-F' / 3'-5'	8	19-Dec-16	29-Dec-16	17-Dec-16 A	31-Dec-16 A	100%	-1		A48910, Construct Lift Core Walls & Cols B1/F to LG/F @ GL D'-F' / 3'-5', Construct Lift Core Walls & Cols B1/F to LG/F @ GL D'-F' / 3'-5'																				
A48920	Construct beams & slab (LG/F) (208 m3)	14	22-Dec-16	10-Jan-17	04-Jan-17 A	24-Jan-17 A	100%	-11		A48920, Construct beams & slab (LG/F) (208 m3), Construct beams & slab (LG/F) (208 m3)																				
A48930	Concrete Curing period (2-weeks)	13	11-Jan-17	23-Jan-17	25-Jan-17 A	08-Feb-17	0%	-16	704	A48930, Concrete Curing period (2-weeks), Concrete Curing period (2-weeks)																				
A48940	Remove scaffolds & cleaning	11	24-Jan-17	08-Feb-17	09-Feb-17	21-Feb-17	0%	-11	573	A48940, Remove scaffolds & cleaning																				
Portion LGT3 @ Grid Line D' to F' / 5' to 6'																														
A48950	Construct Columns & Walls B1/F to LG/F @ GL D'-F' / 5'-6'	11	05-Dec-16	16-Dec-16	05-Dec-16 A	16-Dec-16 A	100%	0		A48950, Construct Columns & Walls B1/F to LG/F @ GL D'-F' / 5'-6', Construct Columns & Walls B1/F to LG/F @ GL D'-F' / 5'-6'																				
A48960	Construct beams & slab (LG/F) (90 m3)	12	19-Dec-16	04-Jan-17	17-Dec-16 A	13-Jan-17 A	100%	-7		A48960, Construct beams & slab (LG/F) (90 m3), Construct beams & slab (LG/F) (90 m3)																				

(3MRP-16) 3-Months Rolling Prog Status

Activity ID	Activity Name	Ori. Dur.	BaseLine Start	BaseLine Finish	Forecast / Actual Start	Forecast / Actual Finish	% Compl.	Finish Variance	Current Float	December 2016				January 2017				February 2017				March 2017				April 2017	
										04	11	18	25	01	08	15	22	29	05	12	19	26	05	12	19	26	02
A48970	Concrete Curing period (2-weeks)	13	05-Jan-17	17-Jan-17	14-Jan-17 A	29-Jan-17	100%	-12	719																		
A48980	Remove scaffolds & cleaning	6	18-Jan-17	24-Jan-17	01-Feb-17	07-Feb-17	0%	-9	585																		
Portion LGT4 @ Grid Line B' to D' / 3' to 5'																											
A49000	Construct Cols & Perimeter Walls B1/F to LG/F @ GL B'-D' / 3'-5'	4	09-Jan-17	12-Jan-17	01-Feb-17	04-Feb-17	0%	-17	108																		
A49010	Construct beams & slab (LG/F) (145 m3)	11	13-Jan-17	25-Jan-17	06-Feb-17	17-Feb-17	0%	-17	108																		
A49020	Concrete Curing period (2-weeks)	14	26-Jan-17	08-Feb-17	18-Feb-17	03-Mar-17	0%	-23	686																		
A49030	Remove scaffolds & cleaning	6	09-Feb-17	15-Feb-17	04-Mar-17	10-Mar-17	0%	-20	558																		
Portion LGT5 @ Grid Line A' to D' / 5' to 6'																											
A49040	Construct Columns & Walls B1/F to LG/F @ GL A'-D' / 5'-6'	29	17-Jan-17	22-Feb-17	09-Feb-17	14-Mar-17	0%	-17	528																		
A49050	Construct beams & slab (LG/F) (135 m3)	11	23-Feb-17	07-Mar-17	15-Mar-17	27-Mar-17	0%	-17	528																		
A49060	Concrete Curing period (2-weeks)	13	08-Mar-17	20-Mar-17	28-Mar-17	09-Apr-17	0%	-20	651																		
RDE Zoning @ Portion - U																											
Portion LGU1 @ Grid Line H' to J' / 1' to 3'																											
A49090	Commenced RC Structure From B1/F to LG/F	0	15-Dec-16		15-Dec-16 A		100%	0																			
A49100	Construct Cols & Perimeter Walls LG/F to G/F @ GL H'-J' / 1'-3'	5	15-Dec-16	20-Dec-16	15-Dec-16 A	01-Feb-17	0%	-31	590																		
A49110	Construct beams & slab (LG/F) (164 m3)	19	17-Dec-16	11-Jan-17	16-Jan-17 A	07-Feb-17	0%	-20	11																		
A49120	Concrete Curing period (2-weeks)	13	12-Jan-17	24-Jan-17	08-Feb-17	20-Feb-17	0%	-27	699																		
A49130	Remove scaffolds & cleaning	5	25-Jan-17	02-Feb-17	21-Feb-17	25-Feb-17	0%	-20	569																		
Portion LGU2 @ Grid Line F' to H' / 1' to 3'																											
A49140	Construct Cols & Perimeter Walls B1/F to LG/F @ GL F'-H' / 1'-3'	6	03-Jan-17	09-Jan-17	04-Jan-17 A	01-Feb-17	0%	-17	590																		
A49150	Construct beams & slab (LG/F) (215 m3)	9	10-Jan-17	19-Jan-17	12-Jan-17 A	03-Feb-17	0%	-10	20																		
A49170	Concrete Curing period (2-weeks)	14	20-Jan-17	02-Feb-17	04-Feb-17	17-Feb-17	0%	-15	700																		
A49180	Remove scaffolds & cleaning	6	03-Feb-17	09-Feb-17	18-Feb-17	24-Feb-17	0%	-13	570																		
Portion LGU3 @ Grid Line F' to J' / 3' to 6'																											
A49190	Construct Lift Core Walls & Cols B1/F to LG/F @ GL F'-I' / 3'-6'	9	09-Jan-17	18-Jan-17	13-Jan-17 A	02-Feb-17	0%	-10	589																		
A49200	Construct beams & slab (LG/F) (352 m3)	9	14-Jan-17	24-Jan-17	16-Jan-17 A	09-Feb-17	0%	-11	26																		
A49210	Concrete Curing period (2-weeks)	14	25-Jan-17	07-Feb-17	10-Feb-17	23-Feb-17	0%	-16	694																		
A49220	Remove scaffolds & cleaning	6	08-Feb-17	14-Feb-17	24-Feb-17	02-Mar-17	0%	-14	565																		
G/F Level																											
North Zoning @ Portion - R (B1/F to G/F)																											
Portion GFR1 @ Grid Line I' to J' / 5' to 1																											
A49230	Commenced RC Structure From B1/F to G/F	0	20-Jan-17		28-Jan-17		0%	-7	436																		
A49240	Construct Columns & Walls & Cols B1/F to G/F @ GL I'-J' / 5'-1	16	20-Jan-17	10-Feb-17	01-Feb-17	18-Feb-17	0%	-7	409																		
A49250	Construct beams & slab (G/F) (180 m3)	18	11-Feb-17	03-Mar-17	20-Feb-17	11-Mar-17	0%	-7	468																		
A49260	Concrete Curing period (2-weeks)	12	04-Mar-17	15-Mar-17	12-Mar-17	23-Mar-17	0%	-8	652																		
A49270	Remove scaffolds & cleaning	6	16-Mar-17	22-Mar-17	24-Mar-17	30-Mar-17	0%	-7	529																		
Portion GFR2 @ Grid Line F' to H' / 5' to 1																											
A49280	Construct Columns & Walls & Cols B1/F to G/F @ GL F'-H' / 5'-1	16	11-Feb-17	01-Mar-17	20-Feb-17	09-Mar-17	0%	-7	409																		
A49290	Construct beams & slab (G/F) (175 m3)	18	04-Mar-17	24-Mar-17	13-Mar-17	01-Apr-17	0%	-7	468																		
Portion GFR3 & GFR4 @ Grid Line E' to F' / 6' to 2																											
A49330	Construct Columns & Walls & Cols B1/F to G/F @ GL F'-H' / 5'-1	16	02-Mar-17	20-Mar-17	10-Mar-17	28-Mar-17	0%	-7	409																		
Portion GFR5 @ Grid Line C' to E' / 1 to 2																											
A49370	Construct Columns & Walls & Cols B1/F to G/F @ GL C'-E' / 1-2	14	21-Mar-17	06-Apr-17	29-Mar-17	18-Apr-17	0%	-7	409																		
CSF Zoning @ Portion - T (LG/F to G/F)																											
Portion GFT1 (LG/F to G/F) @ Grid Line D' to F' / 1' to 3'																											
A49780	Commenced RC Structure From B1/F to G/F	0	20-Jan-17		03-Feb-17		0%	-12	562																		

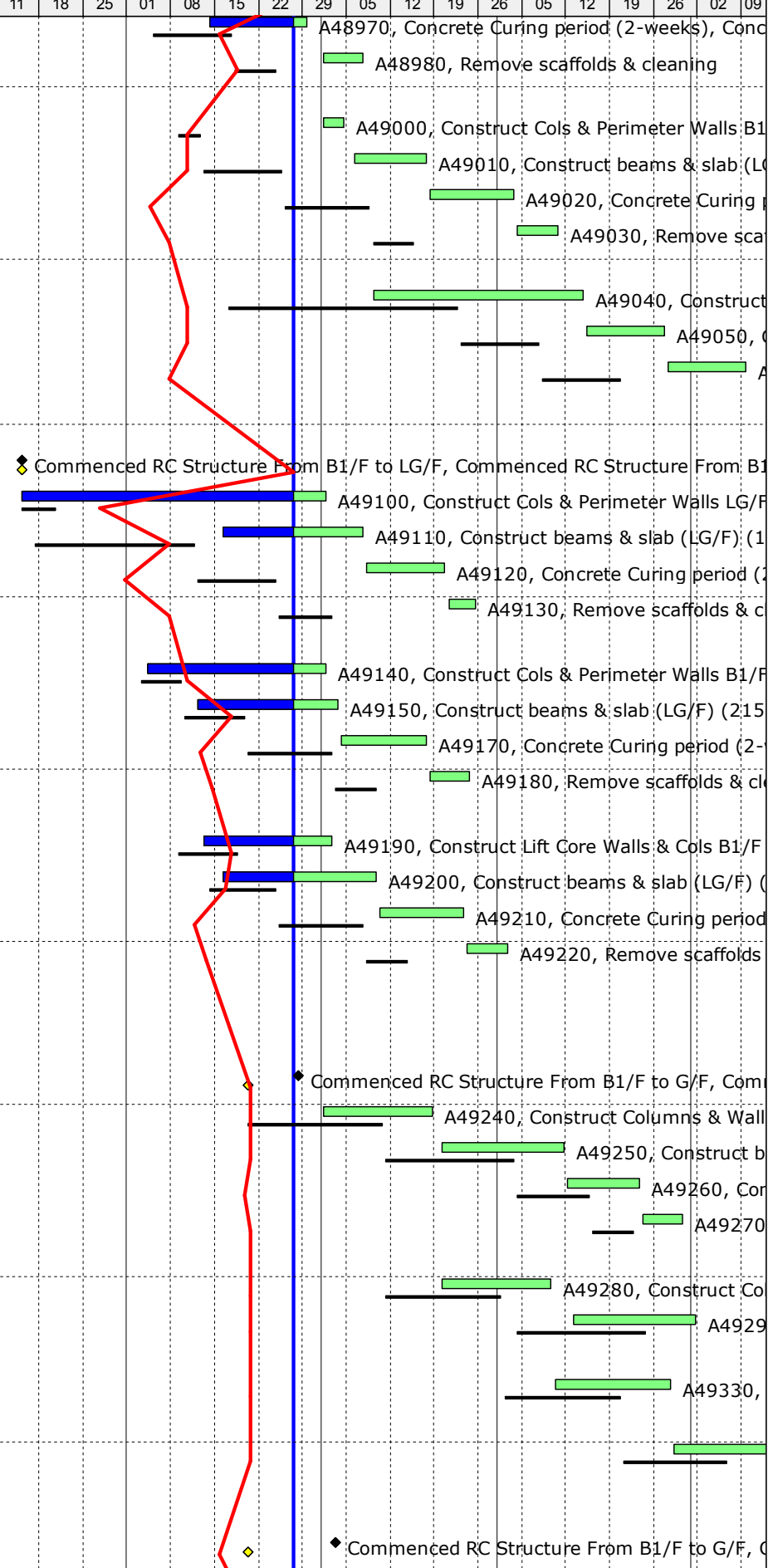

(3MRP-16) 3-Months Rolling Prog Status

Activity ID	Activity Name	Ori. Dur.	BaseLine Start	BaseLine Finish	Forecast / Actual Start	Forecast / Actual Finish	% Compl.	Finish Variance	Current Float	December 2016				January 2017				February 2017				March 2017				April 2017		
										04	11	18	25	01	08	15	22	29	05	12	19	26	05	12	19	26	02	09
A19760	2nd BIM Model Submission	14	19-Jan-17	01-Feb-17	02-Mar-17	15-Mar-17	0%	-42	305																	A19760, 2nd BIM		
A19770	2nd BIM Model Submission - Review & Approval	21	02-Feb-17	22-Feb-17	16-Mar-17	05-Apr-17	0%	-42	305																	A19770, 2nd BIM		
BIM MODEL SUBMISSION - CSF Louvre FAC-LV-03 (Additional Scope)																												
A19780	1st BIM Model Submission	12	17-Dec-16	28-Dec-16	28-Jan-17*	08-Feb-17	0%	-42	305																	A19780, 1st BIM Model Submission		
A19790	1st BIM Model Submission - Review & Approval	21	29-Dec-16	18-Jan-17	09-Feb-17	01-Mar-17	0%	-42	305																	A19790, 1st BIM Model Submission		
A19800	2nd BIM Model Submission	14	19-Jan-17	01-Feb-17	02-Mar-17	15-Mar-17	0%	-42	305																	A19800, 2nd BIM		
A19810	2nd BIM Model Submission - Review & Approval	21	02-Feb-17	22-Feb-17	16-Mar-17	05-Apr-17	0%	-42	305																	A19810, 2nd BIM		
Fabrication & Delivery of CSF Facade System																												
A19560	Glass Wall Production and Fabrication	221	15-Feb-17	11-Nov-17	15-Feb-17	11-Nov-17	0%	0	113																	A19560, Glass Wall Production and Fabrication		
A19570	Glass Production and Fabrication	127	23-Mar-17	26-Aug-17	23-Mar-17	26-Aug-17	0%	0	113																	A19570, Glass Production and Fabrication		
Glass Production & Fabrication																												
A19590	Ordering of Coated Glass	68	23-Mar-17	17-Jun-17	23-Mar-17	17-Jun-17	0%	0	113																	A19590, Ordering of Coated Glass		
Glass Wall Production & Fabrication																												
A19610	Die Making	51	15-Feb-17	19-Apr-17	15-Feb-17*	19-Apr-17	0%	0	72																	A19610, Die Making		
A19630	PVF2 Paint Ordering	51	23-Mar-17	27-May-17	23-Mar-17	27-May-17	0%	0	72																	A19630, PVF2 Paint Ordering		
RDE Super-Structure RC Works																												
RDE Building																												
RDE Structure @ Portion - U (G/F to 15M/F)																												
Block A Grid Line G' to J' / 1' to 6'																												
A50830	Commence RDE Structure (Block-A) From G/F to 15M/F	0	02-Mar-17		24-Mar-17		0%	-19	11																	A50830, Commence RDE Structure		
A50840	RDE - Walls, Columns & 1/F Slab	24	02-Mar-17	29-Mar-17	25-Mar-17	26-Apr-17	0%	-20	10																	A50840, RDE - Walls, Columns & 1/F Slab		
RDE Building FACADE Preliminaries																												
SCHEMATIC DRAWINGS																												
SCHEMATIC DRAWING SUBMISSION - by Redland																												
A53290	1st Schematic Drawing for PreCast Tubes, Columns and Roof Panel (FC-PC)	14	17-Dec-16	30-Dec-16	28-Jan-17*	10-Feb-17	0%	-42	672																	A53290, 1st Schematic: Drawing for PreC		
A53300	1st Schematic Drawing for PreCast Tubes, Columns and Roof Panel (FC-PC)	14	31-Dec-16	13-Jan-17	11-Feb-17	24-Feb-17	0%	-42	672																	A53300, 1st Schematic Drawin		
A53310	2nd Schematic Drawing for PreCast Tubes, Columns and Roof Panel (FC-PC)	14	14-Jan-17	27-Jan-17	25-Feb-17	10-Mar-17	0%	-42	672																	A53310, 2nd Schemat		
A53320	2nd Schematic Drawing for PreCast Tubes, Columns and Roof Panel (FC-PC)	14	28-Jan-17	10-Feb-17	11-Mar-17	24-Mar-17	0%	-42	672																	A53320, 2n		
SCHEMATIC DRAWING SUBMISSION - by PISA																												
A53330	1st Schematic Drawing for Window Wall, Facade Window, Louvre and opera	14	17-Dec-16	30-Dec-16	28-Jan-17*	10-Feb-17	0%	-42	672																	A53330, 1st Schematic: Drawing for Wind		
A53370	1st Schematic Drawing for Window Wall & Louvre at 2F to 14F	14	17-Dec-16	30-Dec-16	28-Jan-17*	10-Feb-17	0%	-42	672																	A53370, 1st Schematic: Drawing for Wind		
A53410	1st Schematic Drawing for Window Wall & Louvre at 15F to RF	14	17-Dec-16	30-Dec-16	28-Jan-17*	10-Feb-17	0%	-42	672																	A53410, 1st Schematic: Drawing for Wind		
A53340	1st Schematic Drawing for Window Wall, Facade Window, Louvre and opera	14	31-Dec-16	13-Jan-17	11-Feb-17	24-Feb-17	0%	-42	672																	A53340, 1st Schematic Drawin		
A53380	1st Schematic Drawing for Window Wall & Louvre at 2F to 14F - Review & A	14	31-Dec-16	13-Jan-17	11-Feb-17	24-Feb-17	0%	-42	672																	A53380, 1st Schematic Drawin		
A53420	1st Schematic Drawing for Window Wall & Louvre at 15F to RF - Review & A	14	31-Dec-16	13-Jan-17	11-Feb-17	24-Feb-17	0%	-42	672																	A53420, 1st Schematic Drawin		
A53350	2nd Schematic Drawing for Window Wall, Facade Window, Louvre and oper.	14	14-Jan-17	27-Jan-17	25-Feb-17	10-Mar-17	0%	-42	672																	A53350, 2nd Schemat		
A53390	2nd Schematic Drawing for Window Wall & Louvre at 2F to 14F	14	14-Jan-17	27-Jan-17	25-Feb-17	10-Mar-17	0%	-42	672																	A53390, 2nd Schemat		
A53430	2nd Schematic Drawing for Window Wall & Louvre at 15F to RF	14	14-Jan-17	27-Jan-17	25-Feb-17	10-Mar-17	0%	-42	672																	A53430, 2nd Schemat		
A53360	2nd Schematic Drawing for Window Wall, Facade Window, Louvre and oper.	14	28-Jan-17	10-Feb-17	11-Mar-17	24-Mar-17	0%	-42	672																	A53360, 2n		
A53400	2nd Schematic Drawing for Window Wall & Louvre at 2F to 14F - Review & ,	14	28-Jan-17	10-Feb-17	11-Mar-17	24-Mar-17	0%	-42	672																	A53400, 2n		
A53440	2nd Schematic Drawing for Window Wall & Louvre at 15F to RF - Review & ,	14	28-Jan-17	10-Feb-17	11-Mar-17	24-Mar-17	0%	-42	672																	A53440, 2n		
SHOP DRAWINGS + DESIGN CALCULATION																												
SHOPDRAWING + DESIGN CALCULATION - by Redland																												
A53450	1st Shopdrawing for PreCast Tubes, Columns and Roof Panel (FC-PC)	14	17-Dec-16	30-Dec-16	28-Jan-17*	10-Feb-17	0%	-42	644																	A53450, 1st Shopdrawing for PreCast Tu		
A53460	1st Shopdrawing for PreCast Tubes, Columns and Roof Panel (FC-PC) - Revi	14	31-Dec-16	13-Jan-17	11-Feb-17	24-Feb-17	0%	-42	644																	A53460, 1st Shopdrawing for P		

(3MRP-16) 3-Months Rolling Prog Status

Activity ID	Activity Name	Ori. Dur.	BaseLine Start	BaseLine Finish	Forecast / Actual Start	Forecast / Actual Finish	% Compl.	Finish Variance	Current Float	December 2016				January 2017				February 2017				March 2017				April 2017	
										04	11	18	25	01	08	15	22	29	05	12	19	26	05	12	19	26	02
RC Structures																											
Portion E2 - Pump Station B2/F & B1/F																											
A37680	SPS - Complete E2 Structure to B1 slab	0		14-Jan-17		31-Dec-16 A	100%	12																			
A31750	SPS - Dismantle Waling & Strut at +1.425mPD	6	28-Dec-16	04-Jan-17	16-Jan-17 A	20-Jan-17 A	100%	-13																			
A37880	SPS - Construct Walls & Cols (B1/F to G/F) @ Lvl +10.00mPD	12	16-Jan-17	01-Feb-17	01-Feb-17	14-Feb-17	0%	-11	509																		
A37890	SPS - Erect falseworks for Roof Slab	3	02-Feb-17	04-Feb-17	15-Feb-17	17-Feb-17	0%	-11	509																		
A37950	SPS - Construct Roof Beam & Slab	10	06-Feb-17	16-Feb-17	18-Feb-17	01-Mar-17	0%	-11	509																		
A37960	SPS - Dismantle Falseworks & Clean area Below Roof Slab	4	24-Feb-17	28-Feb-17	09-Mar-17	13-Mar-17	0%	-11	509																		
A37970	SPS - Complete E2 Structure to G/F Level +10.00mPD	0		28-Feb-17		13-Mar-17	0%	-11	556																		
Portion E1 - Plant Room B1/F																											
A31770	SPS - Install Waterproofing Membrane beneath B1 Lvl	2	12-Dec-16	13-Dec-16	12-Dec-16 A	13-Dec-16 A	100%	0																			
A31780	SPS - Construct B1 Beams & Slab @ Lvl +3.800mPD	18	14-Dec-16	06-Jan-17	14-Dec-16 A	26-Jan-17 A	100%	-16																			
A31790	SPS - Construct Walls & Cols From (B1/F to G/F) @ Lvl +10.00mPD	20	28-Dec-16	20-Jan-17	01-Feb-17	23-Feb-17	0%	-26	-26																		
A31800	SPS - Construct Staircase @ GL 3-5 / A1-A2	6	14-Jan-17	20-Jan-17	17-Feb-17	23-Feb-17	0%	-26	-26																		
A31810	SPS - Erect falseworks for Roof Slab	3	21-Jan-17	24-Jan-17	24-Feb-17	27-Feb-17	0%	-26	-26																		
A31820	SPS - Construct Roof Beam & Slab	15	25-Jan-17	14-Feb-17	28-Feb-17	16-Mar-17	0%	-26	-26																		
A31830	SPS - Construct Concrete Vent Duct Above Roof Slab	17	15-Feb-17	06-Mar-17	17-Mar-17	06-Apr-17	0%	-26	-18																		
A31840	SPS - Dismantle Falseworks & Clean area Below Roof Slab	4	22-Feb-17	25-Feb-17	24-Mar-17	28-Mar-17	0%	-26	-26																		
A31850	SPS - Construct Sprinkler Tank and FS Water Tank	15	27-Feb-17	15-Mar-17	29-Mar-17	19-Apr-17	0%	-26	-26																		
SPS - ABWF Works																											
Pump Station																											
A37980	Pump Station - Ceiling / Wall Plastering (Wet Trades)	30	27-Feb-17	01-Apr-17	11-Mar-17	19-Apr-17	0%	-11	509																		
A37990	Pump Station - Ceiling & Wall Painting	27	16-Mar-17	20-Apr-17	29-Mar-17	05-May-17	0%	-11	509																		
General Area																											
A31880	Ceiling / Wall Plastering (Wet Trades)	30	27-Feb-17	01-Apr-17	29-Mar-17	09-May-17	0%	-26	-26																		
CLP Meter Cabinet Room																											
A31920	CLP Cabinet Room - Ceiling & Wall Plastering (Wet Trades)	7	27-Feb-17	06-Mar-17	29-Mar-17	06-Apr-17	0%	-26	-14																		
SPS - Building Services																											
Mechanical Works																											
A32100	MVAC - Install MEP (1st/Fix)	30	27-Feb-17	01-Apr-17	29-Mar-17	09-May-17	0%	-26	491																		
Storm Drain / Sewage Pipes (Outside SPS)																											
A32120	Sewerage - Construct 5x Manholes	21	12-Dec-16	07-Jan-17	12-Dec-16 A	26-Jan-17 A	100%	-15																			
A32130	Sewerage - Install 450 / 300 Drainage Pipes & Testing	31	09-Jan-17	16-Feb-17	09-Jan-17 A	04-Feb-17	0%	10	48																		
A32140	Sewerage - Install 2x200 dia Raising Main Pipes & Testing	31	09-Jan-17	16-Feb-17	09-Jan-17 A	09-Feb-17	0%	6	44																		
A32150	Sewerage - Final Connection to PIW Main Pipes	14	17-Feb-17	04-Mar-17	10-Feb-17	25-Feb-17	0%	6	44																		
Plumbing and Drainage																											
A32160	SPS (P&D) - Install Pumps, Valves & Equipment	30	27-Feb-17	01-Apr-17	29-Mar-17	09-May-17	0%	-26	-11																		
FS Pipeworks																											
A32180	SPS (FS) - B1/F MEP (1st Fix)	30	27-Feb-17	01-Apr-17	29-Mar-17	09-May-17	0%	-26	-26																		
ELV Works																											
A32200	SPS (ELV) - B1/F MEP (1st Fix)	30	27-Feb-17	01-Apr-17	29-Mar-17	09-May-17	0%	-26	-26																		
ICP WORKS (Interfacing Car Park)																											
Stage 2A																											
Portion A																											
Portion A																											
A32420	Complete Pilecaps & Bottom Slab at Portion A1, A2, A3, A4 & A5	0		16-Dec-16		16-Dec-16 A	100%	1																			

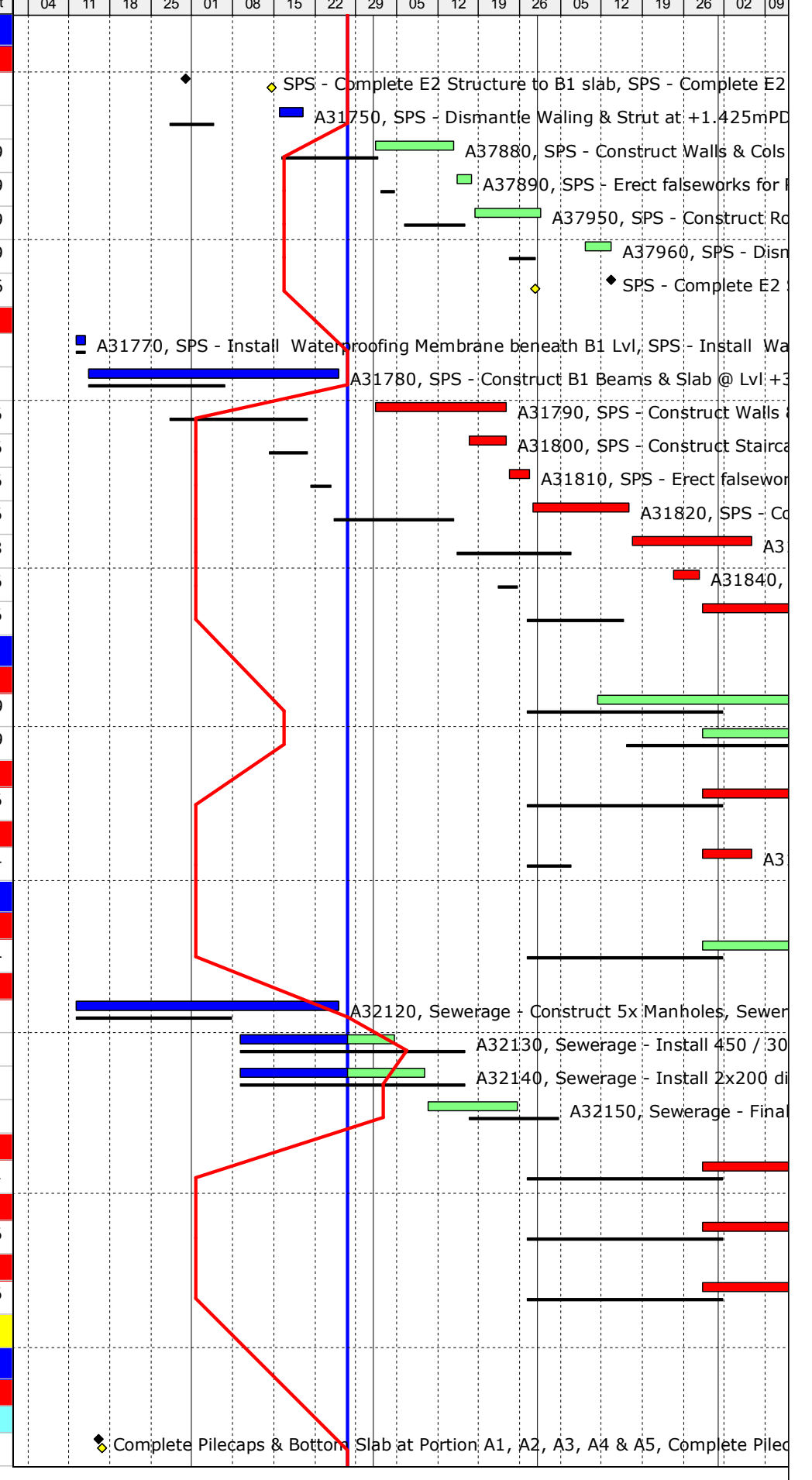

(3MRP-16) 3-Months Rolling Prog Status

Activity ID	Activity Name	Ori. Dur.	BaseLine Start	BaseLine Finish	Forecast / Actual Start	Forecast / Actual Finish	% Compl.	Finish Variance	Current Float	December 2016				January 2017				February 2017				March 2017				April 2017						
										04	11	18	25	01	08	15	22	29	05	12	19	26	05	12	19	26	02	09				
Portion A5 - Pilecaps & Bottom slab																																
A32500	Portion A5 - BD Inspection & Approval for drainages	0		10-Dec-16		10-Dec-16 A	100%	0		◆ Portion A5 - BD Inspection & Approval for drainages, Portion A5 - BD Inspection & A																						
Portion B																																
Portion B																																
A32520	Complete Pilecaps & Bottom Slab at Portion B1, B2, B3, B4 & B6	0		11-Feb-17		05-Jan-17 A	100%	30		◆ Complete Pilecaps & Bottom Slab at Port																						
Portion B3 - Pilecaps & Bottom slab																																
A32590	Portion B3 - BD Inspection & Approval for drainages	0		08-Dec-16		08-Dec-16 A	100%	0		◆ Portion B3 - BD Inspection & Approval for drainages, Portion B3 - BD Inspection & App																						
Portion B4 - Pilecaps & Bottom slab																																
A32710	Portion B4 - Cutting of H-Piles and Install capping plate	4	17-Jan-17	20-Jan-17	09-Dec-16 A	12-Dec-16 A	100%	32		— A32710, Portion B4 - Cutting of H-Piles and Install capp																						
A32720	Portion B4 - Construct Manholes	2	21-Jan-17	23-Jan-17	13-Dec-16 A	16-Dec-16 A	100%	30		— A32720, Portion B4 - Construct Manholes, Portion B4																						
A32730	Portion B4 - Pile Caps & ground beam	6	21-Jan-17	27-Jan-17	13-Dec-16 A	23-Dec-16 A	100%	28		— A32730, Portion B4 - Pile Caps & ground beam, Pc																						
A32740	Portion B4 - Remove formworks, backfill and blinding concrete	1	01-Feb-17	01-Feb-17	24-Dec-16 A	26-Dec-16 A	100%	27		— A32740, Portion B4 - Remove formworks, back																						
A32750	Portion B4 - Install under slab drain pipe	2	02-Feb-17	03-Feb-17	27-Dec-16 A	27-Dec-16 A	100%	29		— A32750, Portion B4 - Install under slab drain p																						
A32760	Portion B4 - BD Inspection & Approval for drainages	0		08-Feb-17		28-Dec-16 A	100%	33		◆ Portion B4 - BD Inspection & Approval for c																						
A32770	Portion B4 - Construct Secondary beam and bottom slab @ Lvl -0.6mPD	9	02-Feb-17	11-Feb-17	29-Dec-16 A	05-Jan-17 A	100%	30		— A32770, Portion B4 - Construct Second																						
Waling and Strut																																
@ Sheet Pile Type A and Type A2																																
A32780	Portion B8 - Install waling and Strut @ +4.6mPD	2	17-Dec-16	19-Dec-16	15-Dec-16 A	21-Dec-16 A	100%	-1		— A32780, Portion B8 - Install waling and Strut @ +4.6mPD, Portion B8 - Insta																						
A32800	Portion A7 - Install waling and Strut @ +4.6mPD	2	17-Dec-16	19-Dec-16	16-Dec-16 A	21-Dec-16 A	100%	-1		— A32800, Portion A7 - Install waling and Strut @ +4.6mPD, Portion A7 - Insta																						
A32790	Portion B11 - Install waling and Strut @ +4.6mPD	2	20-Dec-16	21-Dec-16	07-Jan-17 A	12-Jan-17 A	100%	-18		— A32790, Portion B11 - Install waling and Strut @ +4.6mPD, P																						
A32820	Portion B10 - Install waling and Strut @ +4.6mPD	2	14-Feb-17	15-Feb-17	07-Jan-17 A	10-Jan-17 A	100%	32		— A32820, Portion B10 - Install waling a																						
A32830	Portion B13 - Install waling and Strut @ +4.6mPD	3	16-Feb-17	18-Feb-17	07-Jan-17 A	13-Jan-17 A	100%	29		— A32830, Portion B13 - Install walin																						
Sheet Pile Type A1 between ICP and SPS																																
A32840	Cut Type A1 Sheet Pile at +1.725mPD	6	17-Dec-16	23-Dec-16	17-Dec-16 A	23-Dec-16 A	100%	1		— A32840, Cut Type A1 Sheet Pile at +1.725mPD, Cut Type A1 Sheet Pile at																						
A32850	Excavate down to +1.2mPD	3	24-Dec-16	29-Dec-16	24-Dec-16 A	29-Dec-16 A	100%	1		— A32850, Excavate down to +1.2mPD, Excavate down to +1.2mPD																						
Stage 2B																																
Install waling and Strut at +1.5mPD for Sheet Pile Type A1																																
A32870	Portion B7 - Install waling and Strut @ +1.5mPD	2	10-Feb-17	11-Feb-17	07-Dec-16 A	17-Dec-16 A	100%	43		— A32870, Portion B7 - Install waling and																						
A32880	Portion B10 - Install waling and Strut @ +1.5mPD	2	13-Feb-17	14-Feb-17	06-Jan-17 A	14-Jan-17 A	100%	24		— A32880, Portion B10 - Install waling a																						
Stage 3																																
ELS and Pile cap construction																																
Portion A6																																
A32890	Portion A6 - 2nd Layer Excavation @ +0.7mPD	2	13-Feb-17	14-Feb-17	11-Jan-17 A	14-Jan-17 A	100%	24		— A32890, Portion A6 - 2nd Layer Excav																						
A32900	Portion A6 - 2nd layer lateral support Installation @ +1.0mPD	4	15-Feb-17	18-Feb-17	16-Jan-17 A	18-Jan-17 A	100%	25		— A32900, Portion A6 - 2nd layer late																						
A32910	Portion A6 - Excavate to pile cap and grade beam formation level to -2.075	6	20-Feb-17	25-Feb-17	18-Jan-17 A	18-Jan-17 A	100%	31		— A32910, Portion A6 - Excavate																						
A32920	Portion A6 - Construct remaining pile cap and grade beam	7	27-Feb-17	06-Mar-17	18-Jan-17 A	07-Feb-17	0%	23	204	— A32920, Portion A6 - Co																						
Portion B6																																
A32930	Portion B6 - 2nd Layer Excavation @ +0.7mPD	2	15-Feb-17	16-Feb-17	06-Jan-17 A	14-Jan-17 A	100%	26		— A32930, Portion B6 - 2nd Layer Exca																						
A32940	Portion B6 - 2nd layer lateral support Installation @ +1.0mPD	4	17-Feb-17	21-Feb-17	18-Jan-17 A	22-Jan-17 A	100%	23		— A32940, Portion B6 - 2nd layer la																						
A32950	Portion B6 - Excavate to pile cap and grade beam formation level to -2.075	2	22-Feb-17	23-Feb-17	23-Jan-17 A	02-Feb-17	0%	18	589	— A32950, Portion B6 - Excavate f																						
A32960	Portion B6 - Construct remaining pile cap and grade beam	6	24-Feb-17	02-Mar-17	06-Feb-17 A	07-Feb-17	0%	20	208	— A32960, Portion B6 - Const																						
Portion A7																																
A32970	Portion A7 - 2nd Layer Excavation @ +0.7mPD	2	13-Feb-17	14-Feb-17	09-Jan-17 A	11-Jan-17 A	100%	27		— A32970, Portion A7 - 2nd Layer Excav																						
A32980	Portion A7 - 2nd layer lateral support Installation @ +1.0mPD	4	15-Feb-17	18-Feb-17	12-Jan-17 A	17-Jan-17 A	100%	26		— A32980, Portion A7 - 2nd layer late																						
A32990	Portion A7 - Excavate to pile cap and grade beam formation level to -2.075	2	20-Feb-17	21-Feb-17	18-Jan-17 A	25-Jan-17 A	100%	21		— A32990, Portion A7 - Excavate to																						
A33000	Portion A7 - Construct remaining pile cap and grade beam	7	22-Feb-17	01-Mar-17	01-Feb-17	08-Feb-17	0%	18	207	— A33000, Portion A7 - Const																						
Portion B7																																

(3MRP-16) 3-Months Rolling Prog Status

Activity ID	Activity Name	Ori. Dur.	BaseLine Start	BaseLine Finish	Forecast / Actual Start	Forecast / Actual Finish	% Compl.	Finish Variance	Current Float	December 2016				January 2017				February 2017				March 2017				April 2017								
										04	11	18	25	01	08	15	22	29	05	12	19	26	05	12	19	26	02	09						
A33380	Portion B12 - 2nd layer lateral support Installation @ +1.0mPD	4	04-May-17	08-May-17	02-Feb-17	06-Feb-17	0%	72	259																									
A33390	Portion B12 - Excavate to pile cap and grade beam formation level to -2.07	2	09-May-17	10-May-17	07-Feb-17	08-Feb-17	0%	72	259																									
A33400	Portion B12 - Construct remaining pile cap and grade beam	4	11-May-17	15-May-17	09-Feb-17	13-Feb-17	0%	72	259																									
Secondary Beam and Bottom Slab Construction																																		
Portion A6																																		
A33450	Portion A6 - Lay under slab drainages, backfill, blinding & waterproofing	6	07-Mar-17	13-Mar-17	08-Feb-17	14-Feb-17	0%	23	204																									
A33460	Portion A6 - Construct Manholes & Sump Pits	6	07-Mar-17	13-Mar-17	08-Feb-17	14-Feb-17	0%	23	204																									
A33470	Portion A6 - BD Inspection & Approval for drainages	1	13-Mar-17	13-Mar-17	14-Feb-17	14-Feb-17	0%	23	204																									
A33480	Portion A6 - Cast blinding layer and rebar fixing for secondary beam and bo	14	14-Mar-17	29-Mar-17	15-Feb-17	02-Mar-17	0%	23	204																									
A33490	Portion A6 - Cast concrete	1	30-Mar-17	30-Mar-17	03-Mar-17	03-Mar-17	0%	23	204																									
Portion B6																																		
A33500	Portion B6 - Lay under slab drainages, backfill, blinding & waterproofing	4	03-Mar-17	07-Mar-17	08-Feb-17	11-Feb-17	0%	20	284																									
A33510	Portion B6 - Construct Manholes & Sump Pits	4	03-Mar-17	07-Mar-17	08-Feb-17	11-Feb-17	0%	20	286																									
A33520	Portion B6 - BD Inspection & Approval for drainages	1	09-Mar-17	09-Mar-17	14-Feb-17	14-Feb-17	0%	20	284																									
A33530	Portion B6 - Cast blinding layer and rebar fixing for secondary beam and bo	9	10-Mar-17	20-Mar-17	15-Feb-17	24-Feb-17	0%	20	284																									
A33540	Portion B6 - Cast concrete	1	21-Mar-17	21-Mar-17	25-Feb-17	25-Feb-17	0%	20	284																									
Portion A7																																		
A33550	Portion A7 - Lay under slab drainages, backfill, blinding & waterproofing	6	07-Mar-17	13-Mar-17	09-Feb-17	15-Feb-17	0%	22	250																									
A33560	Portion A7 - Construct Manholes & Sump Pits	6	07-Mar-17	13-Mar-17	09-Feb-17	15-Feb-17	0%	22	250																									
A33570	Portion A7 - BD Inspection & Approval for drainages	1	13-Mar-17	13-Mar-17	15-Feb-17	15-Feb-17	0%	22	250																									
A33580	Portion A7 - Cast blinding layer and rebar fixing for secondary beam and bo	14	14-Mar-17	29-Mar-17	16-Feb-17	03-Mar-17	0%	22	250																									
A33590	Portion A7 - Cast concrete	1	30-Mar-17	30-Mar-17	04-Mar-17	04-Mar-17	0%	22	250																									
Portion B7																																		
A33600	Portion B7 - Lay under slab drainages, backfill, blinding & waterproofing	4	07-Mar-17	10-Mar-17	18-Feb-17	22-Feb-17	0%	14	560																									
A33610	Portion B7 - Construct Manholes & Sump Pits	4	07-Mar-17	10-Mar-17	18-Feb-17	22-Feb-17	0%	14	562																									
A33620	Portion B7 - BD Inspection & Approval for drainages	1	13-Mar-17	13-Mar-17	24-Feb-17	24-Feb-17	0%	14	560																									
A33630	Portion B7 - Cast blinding layer and rebar fixing for secondary beam and bo	9	14-Mar-17	23-Mar-17	25-Feb-17	07-Mar-17	0%	14	560																									
A33640	Portion B7 - Cast concrete	1	24-Mar-17	24-Mar-17	08-Mar-17	08-Mar-17	0%	14	560																									
Portion A8																																		
A33650	Portion A8 - Lay under slab drainages, backfill, blinding & waterproofing	4	23-Mar-17	27-Mar-17	07-Feb-17	10-Feb-17	0%	38	283																									
A33660	Portion A8 - Construct Manholes & Sump Pits	4	23-Mar-17	27-Mar-17	07-Feb-17	10-Feb-17	0%	38	285																									
A33670	Portion A8 - BD Inspection & Approval for drainages	1	29-Mar-17	29-Mar-17	13-Feb-17	13-Feb-17	0%	38	283																									
A33680	Portion A8 - Cast blinding layer and rebar fixing for secondary beam and bo	10	30-Mar-17	11-Apr-17	14-Feb-17	24-Feb-17	0%	38	283																									
A33690	Portion A8 - Cast concrete	1	12-Apr-17	12-Apr-17	25-Feb-17	25-Feb-17	0%	38	283																									
Portion B8																																		
A33700	Portion B8 - Lay under slab drainages, backfill, blinding & waterproofing	4	23-Mar-17	27-Mar-17	07-Mar-17	10-Mar-17	0%	14	302																									
A33710	Portion B8 - Construct Manholes & Sump Pits	4	23-Mar-17	27-Mar-17	07-Mar-17	10-Mar-17	0%	14	304																									
A33720	Portion B8 - BD Inspection & Approval for drainages	1	29-Mar-17	29-Mar-17	13-Mar-17	13-Mar-17	0%	14	302																									
A33730	Portion B8 - Cast blinding layer and rebar fixing for secondary beam and bo	10	30-Mar-17	11-Apr-17	14-Mar-17	24-Mar-17	0%	14	302																									
A33740	Portion B8 - Cast concrete	1	12-Apr-17	12-Apr-17	25-Mar-17	25-Mar-17	0%	14	302																									
Portion B9																																		
A33750	Portion B9 - Lay under slab drainages, backfill, blinding & waterproofing	3	10-Apr-17	12-Apr-17	15-Feb-17	17-Feb-17	0%	45	255																									
A33760	Portion B9 - Construct Manholes & Sump Pits	3	10-Apr-17	12-Apr-17	15-Feb-17	17-Feb-17	0%	45	258																									
A33770	Portion B9 - BD Inspection & Approval for drainages	1	19-Apr-17	19-Apr-17	21-Feb-17	21-Feb-17	0%	45	255																									
A33780	Portion B9 - Cast blinding layer and rebar fixing for secondary beam and bo	9	20-Apr-17	29-Apr-17	22-Feb-17	03-Mar-17	0%	45	255																									

(3MRP-16) 3-Months Rolling Prog Status

Activity ID	Activity Name	Ori. Dur.	BaseLine Start	BaseLine Finish	Forecast / Actual Start	Forecast / Actual Finish	% Compl.	Finish Variance	Current Float	December 2016				January 2017				February 2017				March 2017		April 2017			
										04	11	18	25	01	08	15	22	29	05	12	19	26	05	12	19	26	02
A33790	Portion B9 - Cast concrete	1	02-May-17	02-May-17	04-Mar-17	04-Mar-17	0%	45	255																		
Portion B10																											
A33800	Portion B10 - Lay under slab drainages, backfill, blinding & waterproofing	3	10-Apr-17	12-Apr-17	23-Mar-17	25-Mar-17	0%	14	224																		
A33810	Portion B10 - Construct Manholes & Sump Pits	3	10-Apr-17	12-Apr-17	23-Mar-17	25-Mar-17	0%	14	227																		
A33820	Portion B10 - BD Inspection & Approval for drainages	1	19-Apr-17	19-Apr-17	29-Mar-17	29-Mar-17	0%	14	224																		
A33830	Portion B10 - Cast blinding layer and rebar fixing for secondary beam and b	9	20-Apr-17	29-Apr-17	30-Mar-17	10-Apr-17	0%	14	224																		
Portion A9																											
A33850	Portion A9 - Lay under slab drainages, backfill, blinding & waterproofing	4	29-Apr-17	05-May-17	11-Feb-17	15-Feb-17	0%	62	247																		
A33860	Portion A9 - Construct Manholes & Sump Pits	4	29-Apr-17	05-May-17	11-Feb-17	15-Feb-17	0%	62	578																		
A33870	Portion A9 - BD Inspection & Approval for drainages	1	08-May-17	08-May-17	17-Feb-17	17-Feb-17	0%	62	247																		
A33880	Portion A9 - Cast blinding layer and rebar fixing for secondary beam and bot	10	09-May-17	19-May-17	18-Feb-17	01-Mar-17	0%	62	247																		
A33890	Portion A9 - Cast concrete	1	20-May-17	20-May-17	02-Mar-17	02-Mar-17	0%	62	247																		
Portion A10																											
A33950	Portion A10 - Lay under slab drainages, backfill, blinding & waterproofing	3	16-May-17	18-May-17	08-Feb-17	10-Feb-17	0%	77	275																		
A33960	Portion A10 - Construct Manholes & Sump Pits	2	16-May-17	17-May-17	08-Feb-17	09-Feb-17	0%	77	279																		
A33970	Portion A10 - BD Inspection & Approval for drainages	1	22-May-17	22-May-17	14-Feb-17	14-Feb-17	0%	77	275																		
A33980	Portion A10 - Cast blinding layer and rebar fixing for secondary beam and b	5	23-May-17	27-May-17	15-Feb-17	20-Feb-17	0%	77	275																		
A33990	Portion A10 - Cast concrete	1	29-May-17	29-May-17	21-Feb-17	21-Feb-17	0%	77	275																		
Portion A11																											
A34000	Portion A11 - Lay under slab drainages, backfill, blinding & waterproofing	3	16-May-17	18-May-17	06-Feb-17	08-Feb-17	0%	79	559																		
A34010	Portion A11 - Construct Manholes & Sump Pits	2	16-May-17	17-May-17	06-Feb-17	07-Feb-17	0%	79	563																		
A34020	Portion A11 - BD Inspection & Approval for drainages	1	22-May-17	22-May-17	11-Feb-17	11-Feb-17	0%	79	559																		
A34030	Portion A11 - Cast blinding layer and rebar fixing for secondary beam and b	5	23-May-17	27-May-17	13-Feb-17	17-Feb-17	0%	79	559																		
A34040	Portion A11 - Cast concrete	1	29-May-17	29-May-17	18-Feb-17	18-Feb-17	0%	79	559																		
Portion B12																											
A34050	Portion B12 - Lay under slab drainages, backfill, blinding & waterproofing	3	16-May-17	18-May-17	14-Feb-17	16-Feb-17	0%	72	259																		
A34060	Portion B12 - Construct Manholes & Sump Pits	2	16-May-17	17-May-17	14-Feb-17	15-Feb-17	0%	72	263																		
A34070	Portion B12 - BD Inspection & Approval for drainages	1	22-May-17	22-May-17	20-Feb-17	20-Feb-17	0%	72	259																		
A34080	Portion B12 - Cast blinding layer and rebar fixing for secondary beam and b	5	23-May-17	27-May-17	21-Feb-17	25-Feb-17	0%	72	259																		
A34090	Portion B12 - Cast concrete	1	29-May-17	29-May-17	27-Feb-17	27-Feb-17	0%	72	259																		
B1 Slab Construction (Phase 1) - Construct B2/F to B1/F Cols, Walls & B1 Slab																											
Portion A12																											
A34170	Portion A12 - Construct B1 Slab	21	03-Dec-16	29-Dec-16	03-Dec-16 A	09-Jan-17 A	100%	-7																			
Portion A13																											
A34190	Portion A13 - Construct B1 Slab	28	06-Dec-16	10-Jan-17	06-Dec-16 A	21-Jan-17 A	100%	-9																			
Portion B14																											
A34200	Portion B14 - Columns & Walls Construction	11	17-Dec-16	31-Dec-16	17-Dec-16 A	04-Feb-17	0%	-26	587																		
A34210	Portion B14 - Construct B1 Slab	7	03-Jan-17	10-Jan-17	10-Jan-17 A	04-Feb-17	0%	-19	309																		
Portion B15																											
A34220	Portion B15 - Columns & Walls Construction	14	11-Jan-17	26-Jan-17	01-Feb-17	16-Feb-17	0%	-15	232																		
A34230	Portion B15 - Construct B1 Slab	8	27-Jan-17	08-Feb-17	17-Feb-17	25-Feb-17	0%	-15	232																		
B1 Slab Construction (Phase 2) - Construct B2/F to B1/F Cols, Walls & B1 Slab																											
Portion A14																											
A34240	Portion A14 - Columns & Walls Construction	15	21-Apr-17	10-May-17	17-Feb-17	06-Mar-17	0%	50	234																		
A34250	Portion A14 - Construct B1 Slab	9	11-May-17	20-May-17	07-Mar-17	16-Mar-17	0%	50	234																		
Portion A15																											

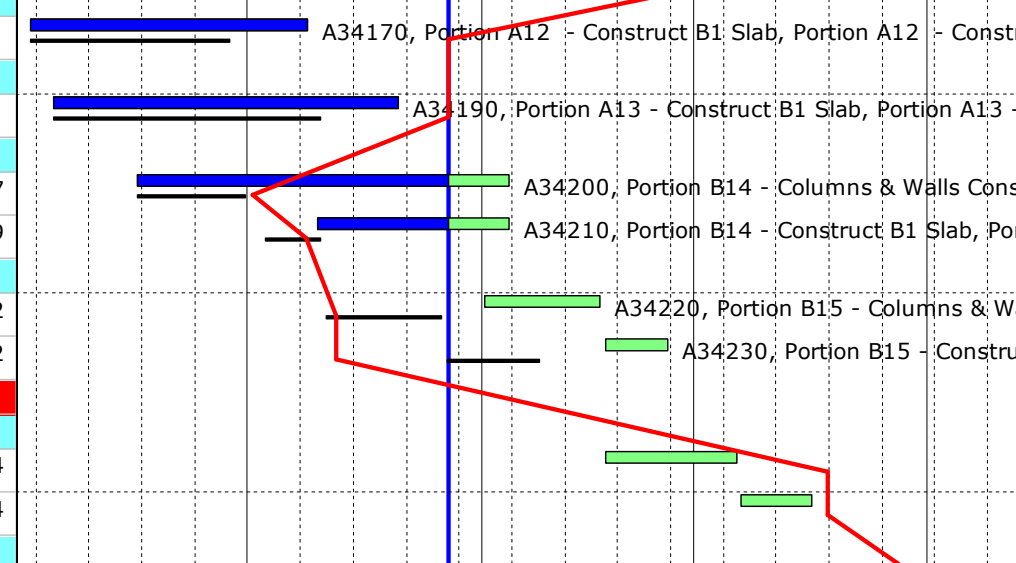

(3MRP-16) 3-Months Rolling Prog Status

Activity ID	Activity Name	Ori. Dur.	BaseLine Start	BaseLine Finish	Forecast / Actual Start	Forecast / Actual Finish	% Compl.	Finish Variance	Current Float	December 2016				January 2017				February 2017				March 2017			April 2017				
										04	11	18	25	01	08	15	22	29	05	12	19	26	02	09	16	23	30	06	13
A34720	Portion A19 - Construct B1 Slab (Deferred Area)	3	19-Jun-17	21-Jun-17	30-Mar-17	01-Apr-17	0%	62	257																				
Portion A20																													
A34760	Portion A20 - Columns & Walls Construction	4	31-May-17	03-Jun-17	22-Feb-17	25-Feb-17	0%	77	275																				
A34770	Portion A20 - Construct B1 Slab	3	05-Jun-17	07-Jun-17	27-Feb-17	01-Mar-17	0%	77	275																				
A34780	Portion A10 - Removal of Lateral Support	2	16-Jun-17	17-Jun-17	10-Mar-17	11-Mar-17	0%	84	289																				
Portion A21																													
A34790	Portion A21 - Columns & Walls Construction	4	31-May-17	03-Jun-17	20-Feb-17	23-Feb-17	0%	79	559																				
A34800	Portion A21 - Construct B1 Slab	3	05-Jun-17	07-Jun-17	24-Feb-17	27-Feb-17	0%	79	559																				
A34810	Portion A11 - Removal of Lateral Support	2	16-Jun-17	17-Jun-17	08-Mar-17	09-Mar-17	0%	86	589																				
A34820	Portion A21 - Columns & Walls Construction (Deferred Area)	3	15-Jun-17	17-Jun-17	27-Mar-17	29-Mar-17	0%	62	247																				
A34830	Portion A21 - Construct B1 Slab (Deferred Area)	3	19-Jun-17	21-Jun-17	30-Mar-17	01-Apr-17	0%	62	247																				
Portion B24																													
A34840	Portion B24 - Columns & Walls Construction	4	31-May-17	03-Jun-17	28-Feb-17	03-Mar-17	0%	72	259																				
A34850	Portion B24 - Construct B1 Slab	3	05-Jun-17	07-Jun-17	04-Mar-17	07-Mar-17	0%	72	337																				
A34860	Portion B12 - Removal of Lateral Support	2	16-Jun-17	17-Jun-17	16-Mar-17	17-Mar-17	0%	79	582																				
Roof Slab (Portion A) - Construct B1/F to Roof Lvl Cols, Walls & Roof Slab																													
Portion A22																													
A34930	Portion A22 - Columns & Walls Construction	15	11-Jan-17	27-Jan-17	01-Feb-17	17-Feb-17	0%	-15	167																				
A34940	Portion A22 - Construct Roof Slab	10	01-Feb-17	11-Feb-17	18-Feb-17	01-Mar-17	0%	-15	167																				
Portion A23																													
A34950	Portion A23 - Columns & Walls Construction	13	22-May-17	06-Jun-17	17-Mar-17	31-Mar-17	0%	50	250																				
Portion A24																													
A34970	Portion A24 - Columns & Walls Construction	7	19-Apr-17	26-Apr-17	20-Mar-17	27-Mar-17	0%	22	262																				
A34980	Portion A24 - Construct Roof Slab	4	27-Apr-17	02-May-17	28-Mar-17	31-Mar-17	0%	22	262																				
Portion A25																													
A34990	Portion A25 - Columns & Walls Construction	7	05-Jun-17	12-Jun-17	16-Mar-17	23-Mar-17	0%	62	284																				
A35000	Portion A25 - Construct Roof Slab	4	13-Jun-17	16-Jun-17	24-Mar-17	28-Mar-17	0%	62	284																				
Portion A26																													
A35010	Portion A26 - Columns & Walls Construction	4	08-Jun-17	12-Jun-17	02-Mar-17	06-Mar-17	0%	77	303																				
A35020	Portion A26 - Construct Roof Slab	3	13-Jun-17	15-Jun-17	07-Mar-17	09-Mar-17	0%	77	303																				
Roof Slab (Portion B) - Construct B1/F to Roof Lvl Cols, Walls & Roof Slab																													
Portion B26																													
A35030	Portion B26 - Columns & Walls Construction	9	09-Feb-17	18-Feb-17	27-Feb-17	08-Mar-17	0%	-15	232																				
A35040	Portion B26 - Construct Roof Slab	6	20-Feb-17	25-Feb-17	09-Mar-17	15-Mar-17	0%	-15	232																				
Portion B28																													
A35070	Portion B28 - Columns & Walls Construction	6	13-Apr-17	22-Apr-17	17-Mar-17	23-Mar-17	0%	22	341																				
A35080	Portion B28 - Construct Roof Slab	5	24-Apr-17	28-Apr-17	24-Mar-17	29-Mar-17	0%	22	341																				
ICP - ABWF Works																													
B2 Slab Construction (Phase 1)																													
Portion A12 - B2 Slab (200 thk) @ Lvl -0.05mPD																													
A35250	Portion A12 - Preparation Works	1	25-Jan-17	25-Jan-17	06-Feb-17	06-Feb-17	0%	-7	255																				
A35260	Portion A12 - Granular Fill on Top of Pilecaps & Bottom slab	3	26-Jan-17	01-Feb-17	07-Feb-17	09-Feb-17	0%	-7	255																				
A35270	Portion A12 - Construct B2 Slab	6	02-Feb-17	08-Feb-17	10-Feb-17	16-Feb-17	0%	-7	255																				
Portion A13 - B2 Slab (200 thk) @ Lvl -0.05mPD																													
A35280	Portion A13 - Preparation Works	1	08-Feb-17	08-Feb-17	18-Feb-17	18-Feb-17	0%	-9	284																				
A35290	Portion A13 - Granular Fill on Top of Pilecaps & Bottom slab	3	09-Feb-17	11-Feb-17	20-Feb-17	22-Feb-17	0%	-9	284																				
A35300	Portion A13 - Construct B2 Slab	6	13-Feb-17	18-Feb-17	23-Feb-17	01-Mar-17	0%	-9	284																				

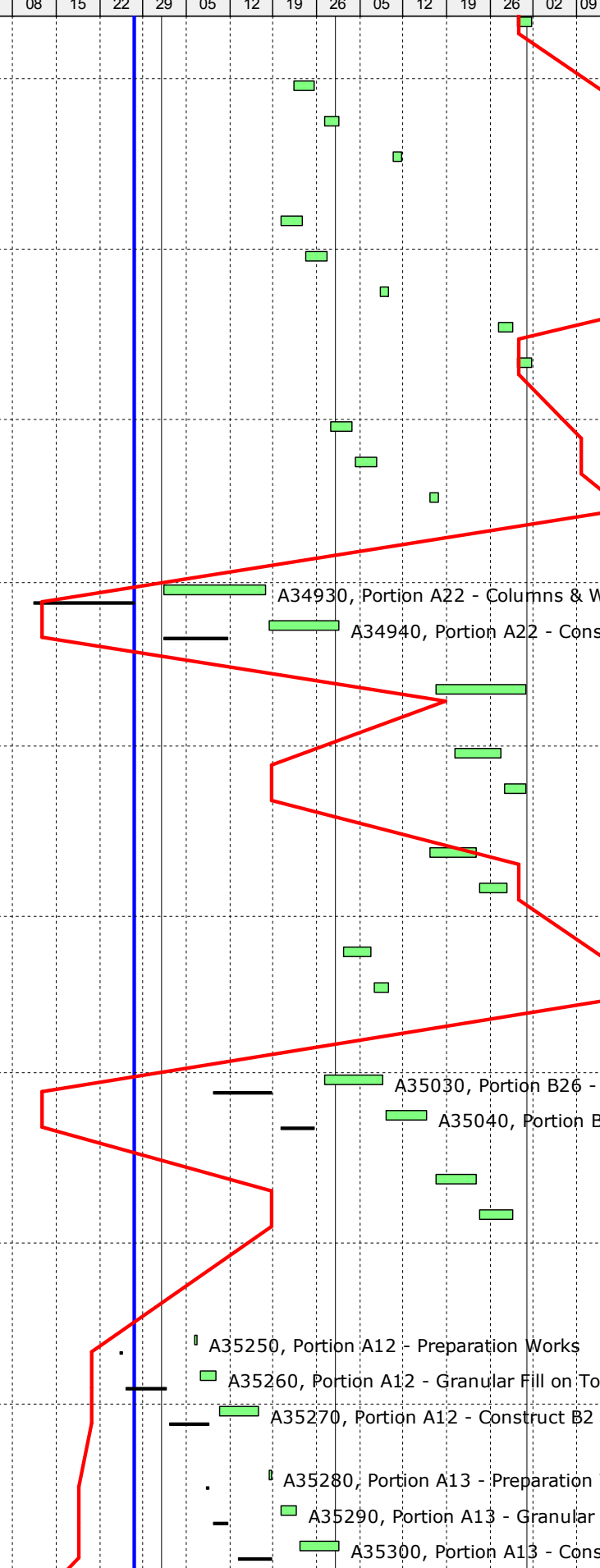

(3MRP-16) 3-Months Rolling Prog Status

Activity ID	Activity Name	Ori. Dur.	BaseLine Start	BaseLine Finish	Forecast / Actual Start	Forecast / Actual Finish	% Compl.	Finish Variance	Current Float	December 2016				January 2017				February 2017			March 2017			April 2017	
										04	11	18	25	01	08	15	22	29	05	12	19	26	05	12	19
Portion B14 - B2 Slab (200 thk) @ Lvl -0.05mPD																									
A35310	Portion B14 - Preparation Works	1	08-Feb-17	08-Feb-17	02-Mar-17	02-Mar-17	0%	-19	556																
A35320	Portion B14 - Granular Fill on Top of Pilecaps & Bottom slab	3	09-Feb-17	11-Feb-17	03-Mar-17	06-Mar-17	0%	-19	556																
A35330	Portion B14 - Construct B2 Slab	6	13-Feb-17	18-Feb-17	07-Mar-17	13-Mar-17	0%	-19	556																
Portion B15 - B2 Slab (200 thk) @ Lvl -0.05mPD																									
A35340	Portion B15 - Preparation Works	1	06-Mar-17	06-Mar-17	23-Mar-17	23-Mar-17	0%	-15	376																
A35350	Portion B15 - Granular Fill on Top of Pilecaps & Bottom slab	3	07-Mar-17	09-Mar-17	24-Mar-17	27-Mar-17	0%	-15	376																
A35360	Portion B15 - Construct B2 Slab	6	10-Mar-17	16-Mar-17	28-Mar-17	03-Apr-17	0%	-15	376																
B2 Slab Construction (Phase 2)																									
Portion A15 - B2 Slab (200 thk) @ Lvl -0.05mPD																									
A35400	Portion A15 - Preparation Works	1	16-Jun-17	16-Jun-17	24-Mar-17	24-Mar-17	0%	65	282																
A35410	Portion A15 - Granular Fill on Top of Pilecaps & Bottom slab	3	17-Jun-17	20-Jun-17	25-Mar-17	28-Mar-17	0%	65	282																
A35420	Portion A15 - Construct B2 Slab	6	21-Jun-17	27-Jun-17	29-Mar-17	05-Apr-17	0%	65	282																
B2 Slab Construction (Phase 3)																									
Portion A20 - B2 Slab (200 thk) @ Lvl -0.05mPD																									
A35790	Portion A20 - Preparation Works	1	04-Jul-17	04-Jul-17	27-Mar-17	27-Mar-17	0%	77	535																
A35800	Portion A20 - Granular Fill on Top of Pilecaps & Bottom slab	3	05-Jul-17	07-Jul-17	28-Mar-17	30-Mar-17	0%	77	535																
B2/F to B1/F ABWF and Fitout Works																									
Portion A (Phase 1)																									
A35880	ABWF Works - Internal Ceiling & Wall Plastering (Wet Trades)	40	21-Feb-17	08-Apr-17	01-Mar-17	20-Apr-17	0%	-7	255																
Portion B (Phase 1)																									
A36030	ABWF Works - Internal Ceiling & Wall Plastering (Wet Trades)	40	10-Feb-17	28-Mar-17	28-Feb-17	19-Apr-17	0%	-15	376																
B1/F to Roof ABWF and Fitout Works																									
Portion A																									
Phase 1 & 2																									
A36150	ABWF Works - Internal Ceiling & Wall Plastering (Wet Trades)	60	08-Mar-17	23-May-17	25-Mar-17	10-Jun-17	0%	-15	167																
Phase 3																									
A36190	ABWF Works - Internal Ceiling & Wall Plastering (Wet Trades)	60	08-Mar-17	23-May-17	25-Mar-17	10-Jun-17	0%	-15	167																
External Works																									
SPS																									
SPS - G/F External Utilities & Roadworks																									
Grd Lvl - Watermain / FS Pipes Connection (Outside SPS) to PIW																									
A37210	Excavation Across Main Road From SPS Site to PIW Main pipes	45	29-Dec-16	23-Feb-17	09-Jan-17 A	14-Mar-17	0%	-16	-9																
A37220	Construct Trench & Valve Pit	16	24-Feb-17	14-Mar-17	15-Mar-17	01-Apr-17	0%	-16	-9																
Grd Lvl - Storm / Drainage Connection (Outside SPS)																									
A37250	Sewerage - Construct 5x Manholes	60	09-Jan-17	22-Mar-17	01-Feb-17	12-Apr-17	0%	-17	2																
A37260	Sewerage - Install 450 / 300 Storm Drainage Pipes & Testing	60	06-Feb-17	20-Apr-17	25-Feb-17	12-May-17	0%	-17	2																
A37270	Sewerage - Install 2x200 dia Raising Main Pipes & Testing	60	06-Feb-17	20-Apr-17	25-Feb-17	12-May-17	0%	-17	2																
M+ ABWF, MEP and Fit-Out Works																									
RC Structure Completion & ABWF Access Dates																									
B2F-B1F Access																									
Sector C1 Access																									
A11120	Zone M - Complete B2F @ GL 7-8/A-C	0		16-Jan-17		28-Dec-16 A	100%	19																	
A11130	Zone E - Complete B2F @ GL 8-9/A-C	0		13-Jan-17		10-Jan-17 A	100%	3																	
Sector C2 Access																									
A11150	Zone M - Complete B2F @ GL 7-8/C-D	0		16-Jan-17		28-Dec-16 A	100%	19																	
Sector C3 Access																									

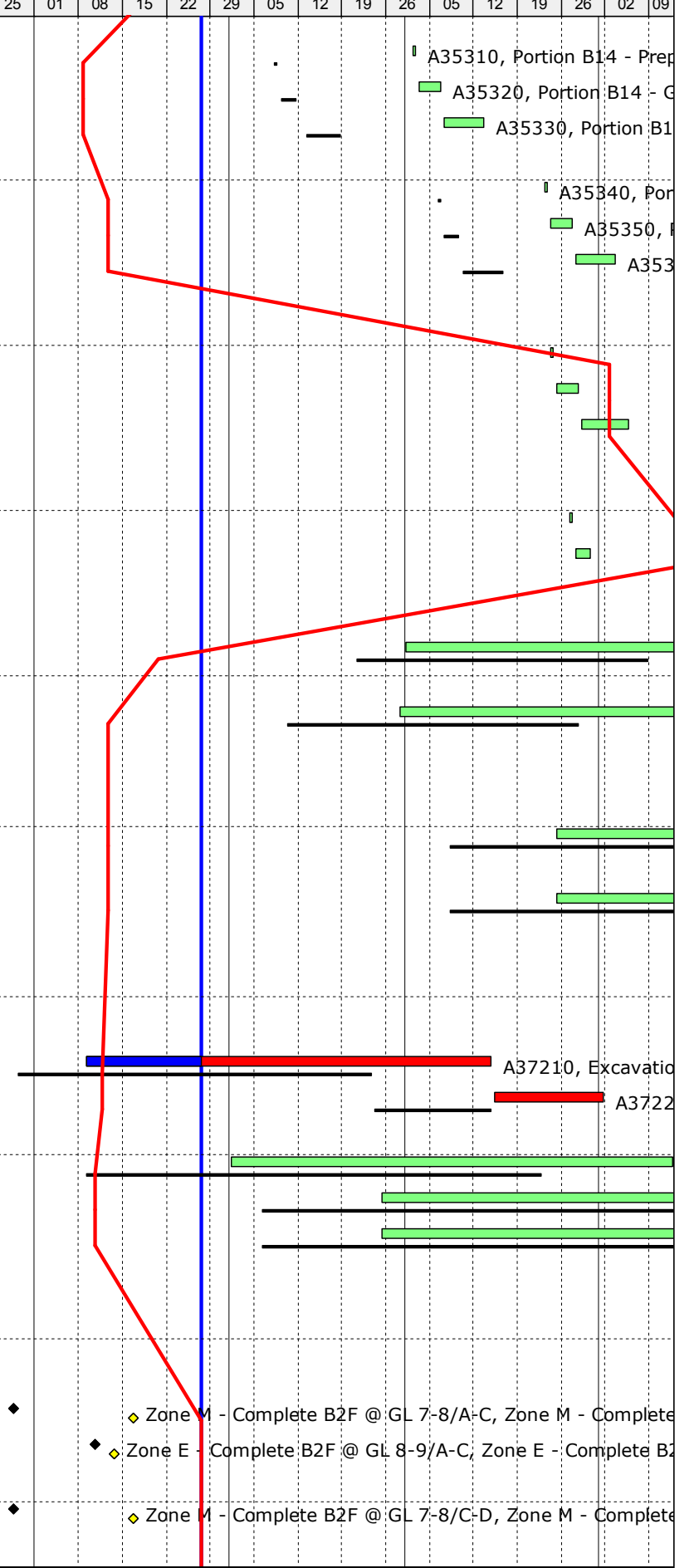

(3MRP-16) 3-Months Rolling Prog Status

Activity ID	Activity Name	Ori. Dur.	BaseLine Start	BaseLine Finish	Forecast / Actual Start	Forecast / Actual Finish	% Compl.	Finish Variance	Current Float	December 2016				January 2017				February 2017				March 2017			April 2017						
										04	11	18	25	01	08	15	22	29	05	12	19	26	05	12	19	26	02	09			
A11190	Zone A - Complete B2F @ GL 3-5/A-C	0	27-Jan-17			18-Jan-17 A	100%	9																							
A11380	Zone B1S1 - Complete B2F @ GL 2-3/A	0	21-Jan-17			04-Mar-17	0%	-42	692																						
A11390	Zone B1S2 - Complete B2F @ GL 1-2/A	0	09-Mar-17			22-Mar-17	0%	-13	674																						
Sector C4 Access																															
A11200	Zone A - Complete B2F @ GL 1-5/C-F	0	27-Jan-17			18-Jan-17 A	100%	9																							
Sector A3 Access																															
A11210	Zone E - Complete B2F @ GL 8-11/A-C	0	13-Jan-17			09-Jan-17 A	100%	4																							
Sector B1 Access																															
A11250	Zone H - Complete B2F @ GL 11-14/H-K	0	16-Dec-16			27-Jan-17*	0%	-42	400																						
A11260	Zone G - Complete B2F @ GL 12/G-H	0	16-Dec-16			27-Jan-17*	0%	-42	728																						
Sector B2 Access																															
A11280	Zone H - Complete B2F @ GL 11-14/K-M	0	16-Dec-16			27-Jan-17*	0%	-42	400																						
Sector D1 Access																															
A11300	Zone A - Complete B2F @ GL 5-6/F-H	0	27-Jan-17			19-Jan-17 A	100%	8																							
Sector D3 Access																															
A11330	Zone A - Complete B2F @ GL 1-5/F-K	0	27-Jan-17			19-Jan-17 A	100%	8																							
Sector F1 Access																															
A11410	Zone B1R4 - Complete B2F @ GL 6'-7'/A-C	0	06-Mar-17			18-Mar-17	0%	-12	678																						
A11370	Zone B1S2 - Complete B2F @ GL 5'-1/A	0	09-Mar-17			22-Mar-17	0%	-13	346																						
Sector F2 Access																															
A11430	Zone A - Complete B2F @ GL 1-6'/C-F	0	27-Jan-17			19-Jan-17 A	100%	8																							
A11460	Zone B1T4 - Complete B2F @ GL 4'-6'/B'-D'	0	10-Feb-17			07-Mar-17	0%	-25	689																						
A11450	Zone B1R3 - Complete B2F @ GL 6'-7'/A'-C'	0	20-Feb-17			17-Mar-17	0%	-25	679																						
Sector F3 Access (Entrance Portal)																															
A11510	Zone B1S1 - Complete B2F @ GL 2-3/A	0	21-Jan-17			04-Mar-17	0%	-42	692																						
A11500	Zone B1S2 - Complete B2F @ GL 5'-1/A	0	09-Mar-17			22-Mar-17	0%	-13	674																						
Sector F4 Access																															
A11490	Zone B1T4 - Complete B2F @ GL 2'-5'/B'-D'	0	10-Feb-17			07-Mar-17	0%	-25	689																						
Sector G1 Access																															
A11560	Zone A - Complete B2F @ GL 1-6'/C-F	0	27-Jan-17			27-Jan-17	0%	0	728																						
A11540	Zone B1R2 - Complete B2F @ GL 6'-1'/G'-H'	0	08-Feb-17			17-Feb-17	0%	-9	707																						
A11550	Zone B1U4 - Complete B2F @ GL 4'-6'/F'-H'	0	13-Feb-17			20-Feb-17	0%	-7	704																						
A11570	Zone B1T2 - Complete B2F @ GL 4'-5'/D'-F'	0	19-Jan-17			21-Feb-17	0%	-33	703																						
Sector G2 Access																															
A11690	Zone B1R2 - Complete B2F @ GL 6'-1'/G'-I'	0	08-Feb-17			17-Feb-17	0%	-9	707																						
A11670	Zone B1R1 - Complete B2F @ GL 6'-1'/I'-J'	0	07-Feb-17			18-Feb-17	0%	-11	706																						
A11700	Zone B1U4 - Complete B2F @ GL 4'-6'/H'-I'	0	13-Feb-17			20-Feb-17	0%	-7	704																						
A11680	Zone B1U2 - Complete B2F @ GL 4'-6'/I'-J'	0	13-Feb-17			25-Feb-17	0%	-12	699																						
Sector G3 Access																															
A11610	Zone B1U4 - Complete B2F @ GL 3'-5'/F'-H'	0	13-Feb-17			20-Feb-17	0%	-7	704																						
A11590	Zone B1T2 - Complete B2F @ GL 3'-5'/D'-F'	0	19-Jan-17			21-Feb-17	0%	-33	703																						
A11600	Zone B1U3 - Complete B2F @ GL 1'-3'/F'-H'	0	06-Feb-17			21-Feb-17	0%	-15	703																						
A11580	Zone B1T1 - Complete B2F @ GL 1'-3'/D'-F'	0	09-Feb-17			23-Feb-17	0%	-14	701																						
Sector G4 Access																															
A11660	Zone B1U4 - Complete B2F @ GL 3'-5'/H'-J'	0	13-Feb-17			20-Feb-17	0%	-7	704																						
A11630	Zone B1U1 - Complete B2F @ GL 1'-4'/H'-J'	0	02-Feb-17			21-Feb-17	0%	-19	703																						

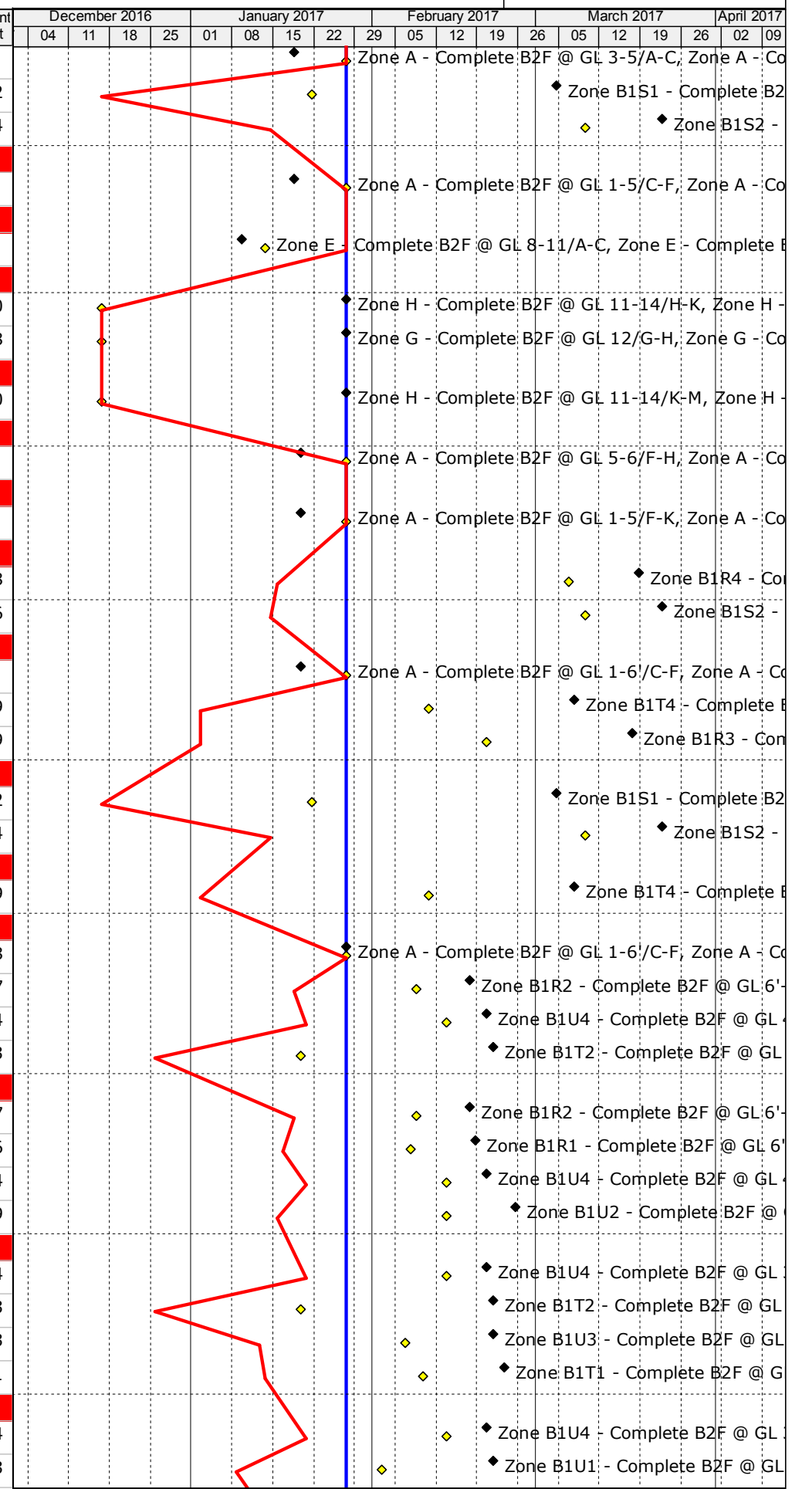

(3MRP-16) 3-Months Rolling Prog Status

Activity ID	Activity Name	Ori. Dur.	BaseLine Start	BaseLine Finish	Forecast / Actual Start	Forecast / Actual Finish	% Compl.	Finish Variance	Current Float	December 2016				January 2017				February 2017				March 2017				April 2017				
										04	11	18	25	01	08	15	22	29	05	12	19	26	05	12	19	26	02	09		
A11650	Zone B1U3 - Complete B2F @ GL 1'-3'/H'-J'	0		06-Feb-17		21-Feb-17	0%	-15	703																					
A11640	Zone B1U2 - Complete B2F @ GL 4'/I'-J'	0		13-Feb-17		25-Feb-17	0%	-12	699																					
B1F-GF Access																														
Sector C1 Access																														
A11920	Zone A3 - Complete B1F @ GL 5-7/A-C	0		05-Jan-17		30-Dec-16 A	100%	6																						
A11930	Zone M - Complete B1F @ GL 7-8/A-C	0		03-Feb-17		21-Jan-17 A	100%	13																						
A12390	Zone A2 - Complete B1F @ GL 4-6/A-C	0		19-Jan-17		27-Jan-17	0%	-8	728																					
A11940	Zone E - Complete B1F @ GL 8-9/A-C	0		10-Feb-17		24-Feb-17	0%	-14	700																					
Sector C2 Access																														
A11960	Zone M - Complete B1F @ GL 7-8/C-D	0		03-Feb-17		27-Jan-17	0%	7	728																					
A11950	Zone A2 - Complete B1F @ GL 4-5/C-E	0		19-Jan-17		27-Jan-17	0%	-8	728																					
A12400	Zone A3 - Complete B1F @ GL 5-7/C-E	0		05-Jan-17		27-Jan-17	0%	-22	728																					
Sector C3 Access																														
A12420	Zone A2 - Complete B1F @ GL 4-5/A-C	0		19-Jan-17		27-Jan-17	0%	-8	728																					
A11990	Zone A1 - Complete B1F @ GL 2-4/A-C	0		01-Feb-17		22-Feb-17	0%	-21	702																					
Sector C4 Access																														
A12470	Zone A2 - Complete B1F @ GL 4-5/C-E	0		19-Jan-17		27-Jan-17	0%	-8	728																					
A12460	Zone A1 - Complete B1F @ GL 2-4/C-E	0		01-Feb-17		22-Feb-17	0%	-21	702																					
A12010	Zone A4 - Complete B1F @ GL 2-4/E-H	0		26-Apr-17		13-Mar-17	0%	44	683																					
Sector A3 Access																														
A12020	Zone E - Complete B1F @ GL 8-11/A-C	0		10-Feb-17		24-Feb-17	0%	-14	700																					
Sector D3 Access																														
A12110	Zone A4 - Complete B1F @ GL 2-4/F-H	0		26-Apr-17		13-Mar-17	0%	44	683																					
Sector F2 Access																														
A12190	Zone GFT4 - Complete B1F @ GL 4'-6'/B'-D'	0		04-Mar-17		24-Mar-17	0%	-20	672																					
Sector G1 Access																														
A12240	Zone GFT3 - Complete B1F @ GL 5'-6'/D'-G'	0		25-Feb-17		23-Mar-17	0%	-26	673																					
Sector G2 Access																														
A12280	Zone GFU2 - Complete B1F @ GL 4'-6'/I'-J'	0		27-Feb-17		28-Mar-17	0%	-29	292																					
Sector G4 Access																														
A12380	Zone GFU2 - Complete B1F @ GL 4'/I'-J'	0		27-Feb-17		28-Mar-17	0%	-29	668																					
GF-1F Access																														
Sector C1 Access																														
A12720	Zone M - Complete GF @ GL 7-8/A-C	0		16-Feb-17		18-Feb-17	0%	-2	706																					
A12730	Zone A2 - Complete GF @ GL 4-6/A-C	0		16-Feb-17		07-Mar-17	0%	-19	689																					
A12740	Zone A3 - Complete GF @ GL 5-7/A-C	0		02-Feb-17		07-Mar-17	0%	-33	689																					
A12750	Zone E - Complete GF @ GL 8-9/A-C	0		07-Mar-17		21-Mar-17	0%	-14	675																					
Sector C2 Access																														
A12770	Zone M - Complete GF @ GL 7-8/C-D	0		16-Feb-17		18-Feb-17	0%	-2	706																					
A12780	Zone A2 - Complete GF @ GL 4-5/C-E	0		16-Feb-17		07-Mar-17	0%	-19	689																					
A12790	Zone A3 - Complete GF @ GL 5-7/C-E	0		02-Feb-17		07-Mar-17	0%	-33	689																					
Sector C3 Access																														
A12840	Zone A2 - Complete GF @ GL 4-5/A-C	0		16-Feb-17		07-Mar-17	0%	-19	689																					
A12830	Zone A1 - Complete GF @ GL 2-4/A-C	0		25-Feb-17		18-Mar-17	0%	-21	678																					
Sector C4 Access																														
A12870	Zone A2 - Complete GF @ GL 4-5/C-E	0		16-Feb-17		07-Mar-17	0%	-19	689																					
A12860	Zone A1 - Complete GF @ GL 2-4/C-E	0		25-Feb-17		18-Mar-17	0%	-21	678																					

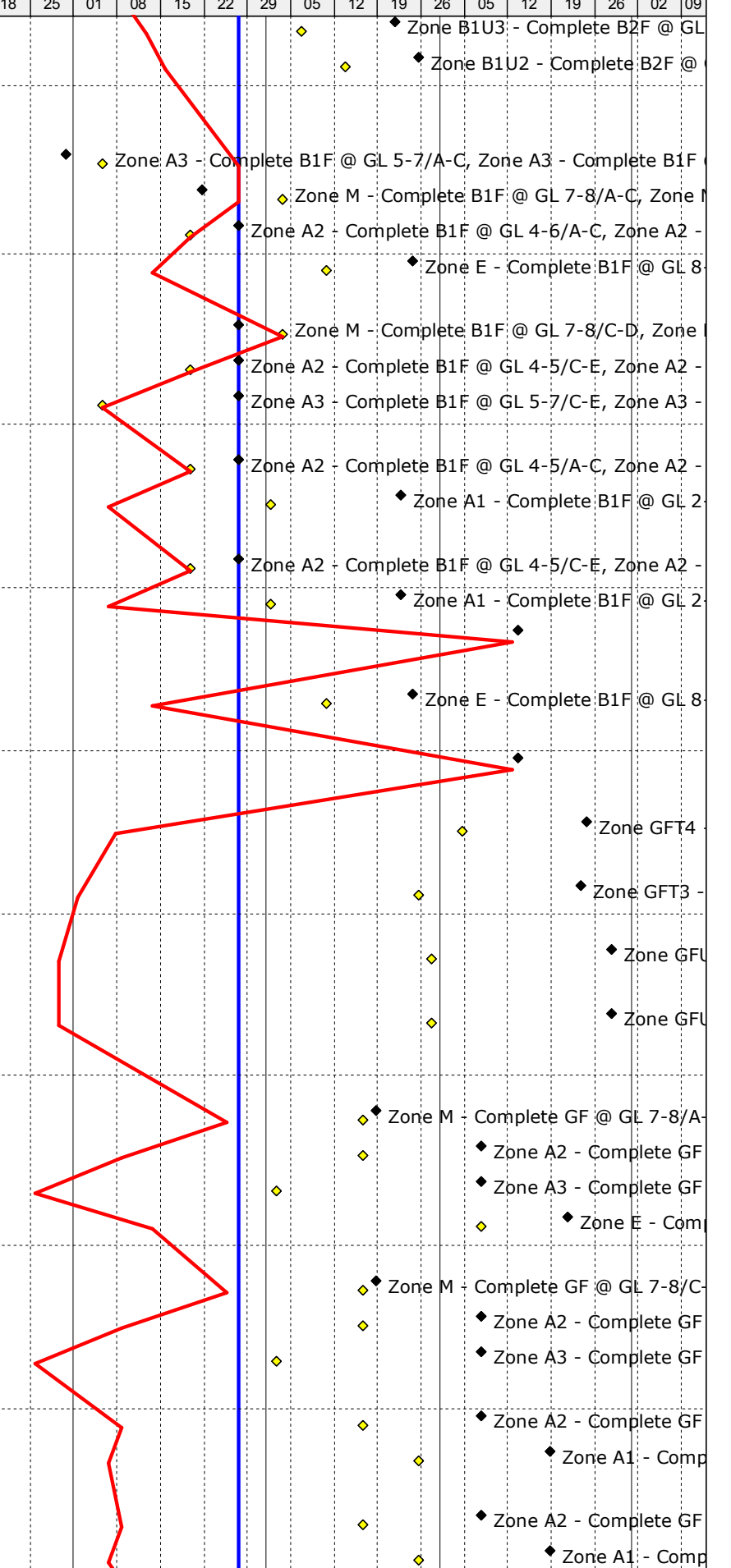

(3MRP-16) 3-Months Rolling Prog Status

Activity ID	Activity Name	Ori. Dur.	BaseLine Start	BaseLine Finish	Forecast / Actual Start	Forecast / Actual Finish	% Compl.	Finish Variance	Current Float	December 2016				January 2017				February 2017				March 2017				April 2017	
										04	11	18	25	01	08	15	22	29	05	12	19	26	05	12	19	26	02
3/F																											
A20700	Sector A, B, C & D - External Area	0		16-Dec-16		27-Jan-17	0%	-39	695																		
ABWF Works Summary																											
M+ Basement ABWF & Building Services																											
Builders' Works																											
B2F																											
A23240	B2/F Sector C Builder's Works	60	29-Jan-17	31-Mar-17	29-Jan-17	31-Mar-17	0%	0	380																		
A23260	B2/F Sector B Builder's Works	60	17-Dec-16	20-Feb-17	29-Jan-17	31-Mar-17	0%	-39	380																		
A23270	B2/F Sector A Builder's Works	60	14-Jan-17	17-Mar-17	29-Jan-17	31-Mar-17	0%	-14	380																		
A23290	B2/F Sector D Builder's Works	60	29-Jan-17	31-Mar-17	29-Jan-17	31-Mar-17	0%	0	380																		
A24500	B2/F Sector F Builder's Works	60	10-Mar-17	14-May-17	23-Mar-17	27-May-17	0%	-13	329																		
B1F																											
A24510	B1/F Sector G Builder's Works	60	28-Feb-17	04-May-17	29-Mar-17	03-Jun-17	0%	-29	323																		
Building Services Installation																											
B1F																											
A23490	B1/F Sector C Building Services (late access area)	40	17-Dec-16	29-Jan-17	29-Jan-17	11-Mar-17	0%	-39	655																		
Lifts and Escalators																											
Podium																											
Freight Lift (LT17)																											
LT10070	Coordinate first fix, lift pit at B2F	127	20-Nov-15	30-Apr-16	16-Dec-16 A	16-Dec-16 A	100%	-164																			
LT10050	Start of Freight Lift Installation (podium weathertight + lead time)	0		16-Dec-16		27-Jan-17	0%	-34	515																		
LT10060	Freight Lift LT17 Installation Period	22	16-Dec-16	13-Jan-17	27-Jan-17	25-Feb-17	0%	-34	515																		
Art Lifts (LT11 & 13)																											
LT10040	Coordinate first fix, Lift Machine Room at B2F	127	20-Nov-15	30-Apr-16	16-Dec-16 A	16-Dec-16 A	100%	-164																			
LT10020	Start of Art Lift Installation (podium weathertight + lead time)	0		16-Dec-16		27-Jan-17	0%	-34	493																		
LT10030	Art Lifts LT11 & 13 Installation Period	44	16-Dec-16	11-Feb-17	27-Jan-17	23-Mar-17	0%	-34	493																		
Passenger Lifts, with disabled access (LT15, 16, 19, 22 & 23)																											
LT10000a	Coordinate first fix, lift pits at B1F (LT15, 16, 19 & 23)	77	11-Mar-16	23-Jun-16	16-Dec-16 A	16-Dec-16 A	100%	-127																			
LT10100	Coordinate first fix, lift pit at GF construction (LT22)	434	20-Jan-16	02-Sep-17	16-Dec-16 A	16-Dec-16 A	100%	192																			
LT10080	Start of Lift Installation (podium weathertight + lead time)	0		16-Dec-16		27-Jan-17	0%	-34	493																		
LT10090	Passenger Lifts LT 15,16,19,22 & 23 Installation Period	44	16-Dec-16	11-Feb-17	27-Jan-17	23-Mar-17	0%	-34	493																		
Passenger Lifts, FS (LT12, 14, 20 & 21)																											
LT10010a	Coordinate first fix, lift pit at B1F (LT20)	115	20-Jan-16	23-Jun-16	16-Dec-16 A	16-Dec-16 A	100%	-127																			
LT10110	Coordinate first fix, lift pit at B2F, LT12, 14 & 21	127	20-Nov-15	30-Apr-16	16-Dec-16 A	16-Dec-16 A	100%	-164																			
LT10120	Start of Lift Installation (podium weathertight + lead time)	0		16-Dec-16		27-Jan-17	0%	-34	493																		
LT10130	Passenger Lifts LT12, 14,20&21 Installation Period	44	16-Dec-16	11-Feb-17	27-Jan-17	23-Mar-17	0%	-34	493																		
Escalators (A, B, C, D & E)																											
LT10160	Coordinate first fix for escalator installation	127	20-Nov-15	30-Apr-16	16-Dec-16 A	16-Dec-16 A	100%	-164																			
LT10140	Start of Escalators Installation (podium weathertight + lead time)	0		16-Dec-16		27-Jan-17	0%	-34	493																		
LT10150	Escalators A,B,C,D&E Installation Period	44	16-Dec-16	11-Feb-17	27-Jan-17	23-Mar-17	0%	-34	493																		
Tower																											
Service Lifts (LT01 & 02)																											
LT10180	Commence LT01 & 02 Lift Installation (tower weathertight + lead time)	0		16-Dec-16		27-Jan-17	0%	-34	493																		
LT10190	Lift Installation Period (LT01 & 02)	44	16-Dec-16	11-Feb-17	27-Jan-17	23-Mar-17	0%	-34	493																		
Staff Lifts (LT03 & 04)																											
LT10200	Coordinate first fix, lift pit at B2F, LT03 & 04	127	20-Nov-15	30-Apr-16	16-Dec-16 A	16-Dec-16 A	100%	-164																			
LT10210	Start of Lift Installation (tower weathertight + lead time)	0		16-Dec-16		27-Jan-17	0%	-34	493																		

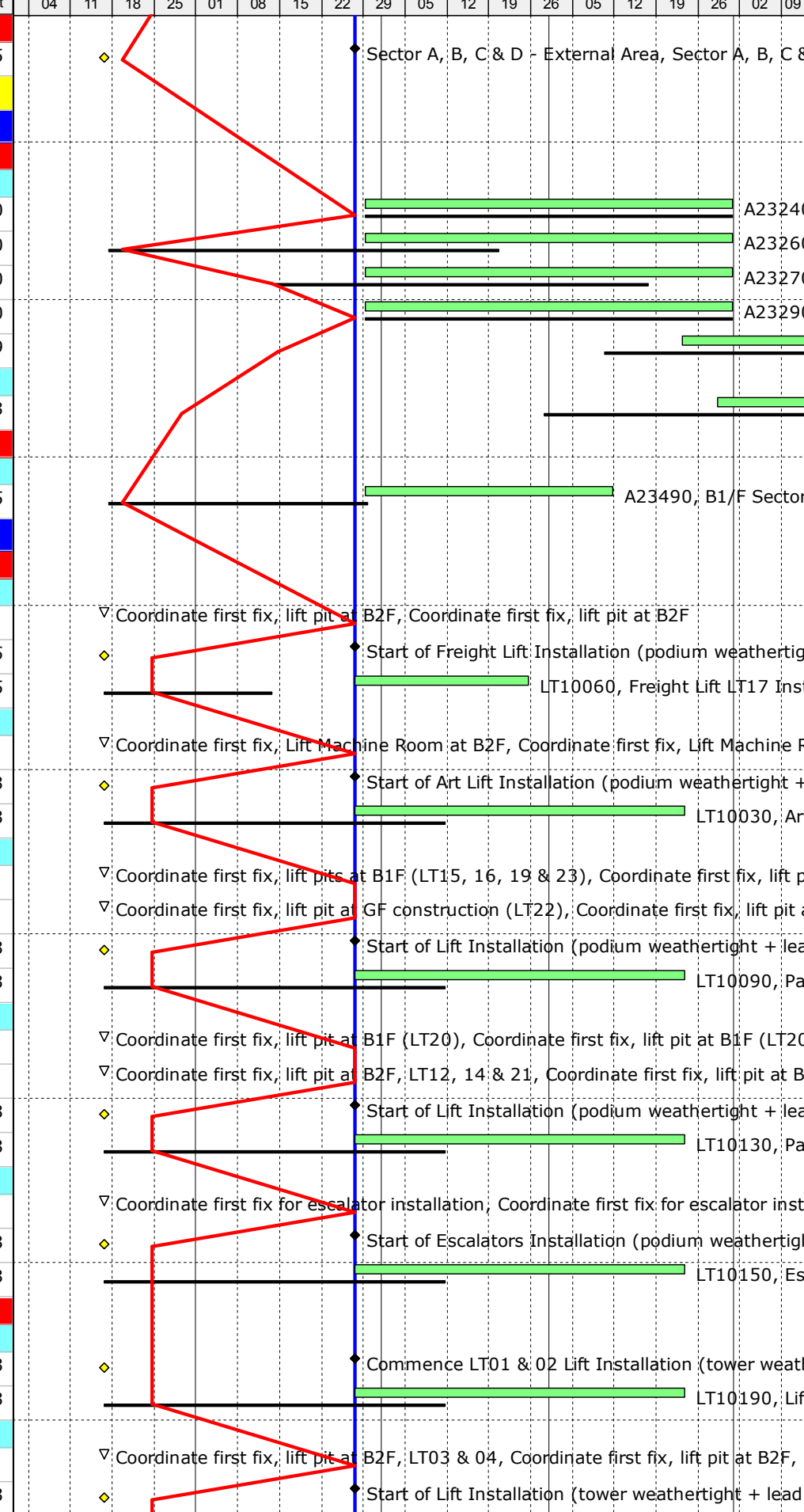

(3MRP-16) 3-Months Rolling Prog Status

Activity ID	Activity Name	Ori. Dur.	BaseLine Start	BaseLine Finish	Forecast / Actual Start	Forecast / Actual Finish	% Compl.	Finish Variance	Current Float	December 2016				January 2017				February 2017				March 2017				April 2017				
										04	11	18	25	01	08	15	22	29	05	12	19	26	05	12	19	26	02	09		
LT10220	Lift Installation Period (LT03 & 04)	44	16-Dec-16	11-Feb-17	27-Jan-17	23-Mar-17	0%	-34	493																					
Public Lifts (LT05 to 08, 4nos, pit in B2F)																														
LT10230	Coordinate first fix, lift pit at B2F, LT05 to LT08	127	20-Nov-15	30-Apr-16	16-Dec-16 A	16-Dec-16 A	100%	-164																						
LT10240	Start of Lift Installation (tower weathertight + lead time)	0		16-Dec-16		27-Jan-17	0%	-34	493																					
LT10250	Lift Installation Period, LT05 & 06, LT05 - 08	44	16-Dec-16	11-Feb-17	27-Jan-17	23-Mar-17	0%	-34	493																					
LT10260	Earliest lift installation for LT07 & 08, if necessary	0		16-Dec-16		27-Jan-17	0%	-34	493																					
LT10270	Lift Installation Period, LT07 & 08	44	16-Dec-16	11-Feb-17	27-Jan-17	23-Mar-17	0%	-34	493																					
Public Lifts (LT09 & 10, pit in GF)																														
LT10280	Coordinate first fix, lift pit at GF construction (LT09 & 10)	317	27-Jun-16	02-Sep-17	16-Dec-16 A	16-Dec-16 A	100%	192																						
LT10290	Start of Lift Installation (tower weathertight + lead time)	0		16-Dec-16		27-Jan-17	0%	-34	493																					
LT10300	Lift Installation Period, LT09 & 10	44	16-Dec-16	11-Feb-17	27-Jan-17	23-Mar-17	0%	-34	493																					
Co-ordinated External Works & Utilities Services Installation																														
Interface Dates																														
Access Dates																														
A24720	M12 - Lyric Interface North (2nd access) (30Nov16)	0	13-Jan-17		28-Jan-17*		0%	-15	467																					
A25010	M44 - At-grade Road Footpath at ICP / SPS Frontage (from PIW) (1Jun2016)	0	17-Dec-16		28-Jan-17		0%	-42	461																					
A25020	M45 - At-grade Road Footpath along M+ Basement (from PIW) (1Jun2016)	0	17-Dec-16		28-Jan-17		0%	-42	728																					
A25130	M70 - Arts Pavilion Area on M+ side of M+ / Park Interface (t.b.a.)	0	17-Dec-16		28-Jan-17		0%	-42	728																					
A25000	M43 - At-grade Road Footpath at ICP / SPS Entrance Portal (from PIW) (15Jan17)	0	15-Feb-17		15-Feb-17*		0%	0	710																					
Vacation Date																														
A25840	M71 - Area Within Initial M+ Hoarding, but on Park Side of M+/Park Interface	0		16-Dec-16		27-Jan-17*	0%	-42	728																					
Interface Schedule (Appedix D1 - 16 December 2015)																														
Lyric Theatre Complex and Extended Basement (Lyric)																														
Along Interface North of AEL																														
A25950	Complete excavation north of AEL for B2/F slab and vacate M12	0		16-Dec-16		27-Jan-17*	0%	-33	591																					
A25960	Take possession of M12 for external wall construction (30 Nov 2016)	0	13-Jan-17		01-Feb-17		0%	-13	375																					
PIW Phase 1																														
M+ Portal Road Interface PIW at Grade Road																														
A26180	Access Portion M43	0	15-Feb-17		15-Feb-17		0%	0	579																					
M+ Drain Connection to PIW Drainage MH WHC6_1f																														
A26190	Commencement of drainage work for WHC6_1f	0	06-Jan-17		01-Feb-17*		0%	-19	384																					
A26200	Complete of drainage work for WHC6_1f	0		10-Feb-17		04-Mar-17*	0%	-19	563																					
Park																														
Telecoms Interface w/ Park PIW (W of M+)																														
A26520	Allow Access to Park Contractor to connect ICT Cable Ducts to M+ Draw-pit	0	17-Dec-16		01-Feb-17		0%	-33	591																					
A26530	Allow Access to Park Contractor to connect ELV Cable Ducts to M+ Draw-pit	0	17-Dec-16		01-Feb-17		0%	-33	591																					
A26540	Allow Access to Park Contractor to construct & connect FTNS Cable Ducts at	0	17-Dec-16		01-Feb-17		0%	-33	591																					
CLP																														
A26560	Handover M+ - Transformer Room Trx B to CLP	0		03-Mar-17		03-Mar-17*	0%	0	693																					
Construction																														
Seawater Outfall Pipe																														
Submissions & Approval																														
A26620	RSS Review & Approve Trench Detail Design and Method Statement	109	12-Aug-16	20-Dec-16	12-Aug-16 A	03-Feb-17	0%	-33	588																					
A26600	BD Review & Approve ELS Design	87	08-Sep-16	21-Dec-16	08-Sep-16 A	04-Feb-17	100%	-33	283																					
Construction at CH0+66 to CH0+108																														
Trench Excavation & Pipe works (CH0+66 to CH0+102)																														

(3MRP-16) 3-Months Rolling Prog Status

Activity ID	Activity Name	Ori. Dur.	BaseLine Start	BaseLine Finish	Forecast / Actual Start	Forecast / Actual Finish	% Compl.	Finish Variance	Current Float	December 2016				January 2017				February 2017				March 2017				April 2017					
										04	11	18	25	01	08	15	22	29	05	12	19	26	05	12	19	26	02	09			
A26660	Install Strut & Wailing @ +3.5mPD	12	17-Dec-16	03-Jan-17	01-Feb-17	14-Feb-17	0%	-33	275																						
A26670	Trench Excavation@+3.0mPD to Final excavation Lvl	3	04-Jan-17	06-Jan-17	15-Feb-17	17-Feb-17	0%	-33	275																						
A26680	Pipe Laying & Associated Works	6	07-Jan-17	13-Jan-17	18-Feb-17	24-Feb-17	0%	-33	275																						
A26690	Construct Bend Blocks	6	14-Jan-17	20-Jan-17	25-Feb-17	03-Mar-17	0%	-33	275																						
A26700	Pressure Test	6	21-Jan-17	27-Jan-17	04-Mar-17	10-Mar-17	0%	-33	275																						
A26710	Back Filling to Struts & Wailing Lvl	6	01-Feb-17	07-Feb-17	11-Mar-17	17-Mar-17	0%	-33	275																						
A26720	Dismantle Struts & Wailing	3	08-Feb-17	10-Feb-17	18-Mar-17	21-Mar-17	0%	-33	275																						
A26730	Back Filling to GL	6	11-Feb-17	17-Feb-17	22-Mar-17	28-Mar-17	0%	-33	275																						
A26740	Extract Sheetpiles	3	18-Feb-17	21-Feb-17	29-Mar-17	31-Mar-17	0%	-33	275																						
Construct Cofferdam & Pipe works for Lead In (CH0+102 to CH0+108)																															
A26750	Drive in Sheetpiles (Cofferdam) @ 18m depth	9	22-Dec-16	04-Jan-17	06-Feb-17	15-Feb-17	0%	-33	283																						
A26760	Curtain Grouting (where required)	12	05-Jan-17	18-Jan-17	16-Feb-17	01-Mar-17	0%	-33	283																						
A26770	Dewatering	1	19-Jan-17	19-Jan-17	02-Mar-17	02-Mar-17	0%	-33	283																						
A26780	ELS Excavation (Cofferdam)@GL +5.0mPD to +3.0mPD	3	20-Jan-17	23-Jan-17	03-Mar-17	06-Mar-17	0%	-33	283																						
A26790	Install 1st Layer Strut & Wailing (Cofferdam) @ +3.5mPD	6	24-Jan-17	02-Feb-17	07-Mar-17	13-Mar-17	0%	-33	283																						
A26800	ELS Excavation (Cofferdam)@+3.0mPD to +0.275mPD	3	03-Feb-17	06-Feb-17	14-Mar-17	16-Mar-17	0%	-33	283																						
A26810	Install 2nd Layer Strut & Wailing (Cofferdam) @ +0.775mPD	6	07-Feb-17	13-Feb-17	17-Mar-17	23-Mar-17	0%	-33	283																						
A26820	ELS Excavation (Cofferdam)@+0.275mPD to -2.45mPD	3	14-Feb-17	16-Feb-17	24-Mar-17	27-Mar-17	0%	-33	283																						
A26830	Install 3rd Layer Strut & Wailing (Cofferdam) @ -1.95mPD	6	17-Feb-17	23-Feb-17	28-Mar-17	03-Apr-17	0%	-33	283																						
Construction at CH0+0 to CH66																															
DCS Box (Portion M15&M16)																															
A27270	Strip Formwork	1	17-Dec-16	17-Dec-16	01-Feb-17	01-Feb-17	0%	-33	392																						
Seawater Intake Pipe Works																															
A27370	Prepare & Submit Detailed Design and Modification Works to RSS	10	17-Dec-16	30-Dec-16	01-Feb-17	11-Feb-17	0%	-33	154																						
A27380	RSS Review & Approve Detail Design and Modification Works	12	31-Dec-16	14-Jan-17	13-Feb-17	25-Feb-17	0%	-33	154																						
Construction of Seawater Intake Pipe																															
A27390	Form Access Road / Traffic Diversion (Along Seawall)	6	16-Jan-17	21-Jan-17	27-Feb-17	04-Mar-17	0%	-33	154																						
A27400	Install UU Supports	12	23-Jan-17	08-Feb-17	06-Mar-17	18-Mar-17	0%	-33	154																						
A27410	Drill holes, Inject Curtain Grout & backfill	24	09-Feb-17	08-Mar-17	20-Mar-17	20-Apr-17	0%	-33	154																						
Sewerage																															
Sewerage Interface with PIW & F2 Contractor																															
Sewerage at Austin Road West (Portion L08)																															
A27790	PIW Implement TTMS & Allow Access to Manhole F1.2 to HCC	0	01-Feb-17		01-Feb-17*		0%	0	358																						
A27800	Excavate Trial Trench for UU within Austin Road West Area	12	01-Feb-17	14-Feb-17	01-Feb-17	14-Feb-17	0%	0	358																						
A27810	Demolished Existing Planter	10	15-Feb-17	25-Feb-17	15-Feb-17	25-Feb-17	0%	0	358																						
A27820	Excavate & Install Lateral Support	10	27-Feb-17	09-Mar-17	27-Feb-17	09-Mar-17	0%	0	358																						
A27830	Construct M+ Terminal Manhole F1.3A	6	10-Mar-17	16-Mar-17	10-Mar-17	16-Mar-17	0%	0	358																						
A27840	Lay down DN375 F1.3B to F1.3A to F1.2	3	17-Mar-17	20-Mar-17	17-Mar-17	20-Mar-17	0%	0	358																						
A27850	Pressure Test	3	21-Mar-17	23-Mar-17	21-Mar-17	23-Mar-17	0%	0	358																						
A27860	Back fill & Reinstate pavement / Reinstate Planter	9	24-Mar-17	03-Apr-17	24-Mar-17	03-Apr-17	0%	0	358																						
Sewerage adjacent to CLP Station (Portion L19)																															
A27880	F2 (Gammon's) allow access to HCC at Portion L06	0	01-Feb-17		01-Feb-17*		0%	0	370																						
A27890	Excavate Trench and install shoring for sewer drain along CLP Station	14	01-Feb-17	16-Feb-17	01-Feb-17	16-Feb-17	0%	0	370																						
A27900	Construct manholes F1.3C and F1.3B	10	17-Feb-17	28-Feb-17	17-Feb-17	28-Feb-17	0%	0	370																						
A27910	Lay down DN375 from F1.3C to F1.3B (approx. 39m)	7	01-Mar-17	08-Mar-17	01-Mar-17	08-Mar-17	0%	0	370																						

(3MRP-16) 3-Months Rolling Prog Status

Activity ID	Activity Name	Ori. Dur.	BaseLine Start	BaseLine Finish	Forecast / Actual Start	Forecast / Actual Finish	% Compl.	Finish Variance	Current Float	December 2016				January 2017				February 2017				March 2017				April 2017	
										04	11	18	25	01	08	15	22	29	05	12	19	26	05	12	19	26	02
A27920	Pressure Test	3	09-Mar-17	11-Mar-17	09-Mar-17	11-Mar-17	0%	0	370																		
A27930	Backfill to adjacent ground level	8	13-Mar-17	21-Mar-17	13-Mar-17	21-Mar-17	0%	0	370																		
Sewerage at Portion M01, Gridline A / 3-14																											
MH F2.1B to MH F2.1A																											
A27960	Completion of G/F Slab, Wall & Column at Portion A	0		17-Jan-17		08-Feb-17	0%	-16	127																		
A27970	Manhole & Trench Excavation for Sewerage Pipe between MH F2.1B to F2.1	2	18-Jan-17	19-Jan-17	09-Feb-17	10-Feb-17	0%	-16	127																		
A27980	Construct Manhole F2.1A	6	20-Jan-17	26-Jan-17	11-Feb-17	17-Feb-17	0%	-16	127																		
A27990	Lay Sewerage Pipe DN300 between MH F2.1A to F2.1B (Approx. 25m)	4	20-Jan-17	24-Jan-17	11-Feb-17	15-Feb-17	0%	-16	127																		
A28000	Lay & Connect Sewerage Pipe incoming from M+ to MH F2.1A	2	25-Jan-17	26-Jan-17	16-Feb-17	17-Feb-17	0%	-16	127																		
A28010	Pressure Test	3	27-Jan-17	02-Feb-17	18-Feb-17	21-Feb-17	0%	-16	127																		
A28020	Backfill to ground level	4	03-Feb-17	07-Feb-17	22-Feb-17	25-Feb-17	0%	-16	127																		
MH F2.1C to MH F2.1B																											
A28030	Manhole & Trench Excavation for Sewerage Pipe between MH F2.1C to F2.1	2	27-Jan-17	01-Feb-17	18-Feb-17	20-Feb-17	0%	-16	530																		
A28040	Construct Manhole F2.1B & F2.1C	16	02-Feb-17	20-Feb-17	21-Feb-17	10-Mar-17	0%	-16	530																		
A28050	Lay Sewerage Pipe DN300 between MH F2.1C to F2.1B (Approx.40m)	7	02-Feb-17	09-Feb-17	21-Feb-17	28-Feb-17	0%	-16	539																		
A28060	Pressure test	3	21-Feb-17	23-Feb-17	11-Mar-17	14-Mar-17	0%	-16	530																		
A28070	Backfill to ground level	5	24-Feb-17	01-Mar-17	15-Mar-17	20-Mar-17	0%	-16	550																		
MH F2.1D to MH F2.1C																											
A28080	Completion of G/F Slab, Wall & Column at Portion E	0		22-Feb-17		24-Feb-17	0%	-2	542																		
A28090	Manhole & Trench Excavation for Sewerage Pipe between MH F2.1D to F2.1	3	23-Feb-17	25-Feb-17	11-Mar-17	14-Mar-17	0%	-14	530																		
A28100	Construct Manhole F2.1D	10	27-Feb-17	09-Mar-17	15-Mar-17	25-Mar-17	0%	-14	530																		
A28110	Lay Sewerage Pipe DN375 between MH F2.1D to F2.1C (Approx. 21m)	4	27-Feb-17	02-Mar-17	15-Mar-17	18-Mar-17	0%	-14	534																		
A28120	Lay & Connect Sewerage Pipe incoming from M+ to MH F2.1C	2	03-Mar-17	04-Mar-17	20-Mar-17	21-Mar-17	0%	-14	534																		
A28130	Pressure Test	3	10-Mar-17	13-Mar-17	27-Mar-17	29-Mar-17	0%	-14	530																		
A28140	Backfill to ground level	3	14-Mar-17	16-Mar-17	30-Mar-17	01-Apr-17	0%	-14	539																		
MH F2.1E to MH F2.1D																											
A28150	Manhole & Trench Excavation for Sewerage Pipe between MH F2.1E to F2.1	3	10-Mar-17	13-Mar-17	27-Mar-17	29-Mar-17	0%	-14	530																		
A28160	Construct Manholes F2.1E	6	14-Mar-17	20-Mar-17	30-Mar-17	06-Apr-17	0%	-14	530																		
A28170	Lay Sewerage Pipe between MH F2.1E to F2.1D (DN375mm) (Approx. 25m)	6	14-Mar-17	20-Mar-17	30-Mar-17	06-Apr-17	0%	-14	530																		
Sewerage at Portion M05 & M27																											
A28200	Complete Sewerage Pipe & MH SM23, SM22B, SM22A inside SPS	0		07-Jan-17		27-Jan-17	0%	-17	37																		
A28230	Complete B1 Column, Wall & Slab at ICP Portion A20	0		17-Jun-17		11-Mar-17	0%	77	275																		
A28210	Complete B1 Column, Wall & Slab at ICP Portion A18	0		18-May-17		28-Mar-17	0%	38	285																		
MH SM21A to Interface MH SM13 Submissions																											
A28440	Prepare & Submit ELS Design to RSS for Approval	6	09-Jan-17	14-Jan-17	01-Feb-17	07-Feb-17	0%	-17	346																		
A28450	RSS Review & Approve ELS Design	12	16-Jan-17	01-Feb-17	08-Feb-17	21-Feb-17	0%	-17	346																		
Storm Drainage																											
Storm Drain DN750 along Gridline A/3-11 (MH S2.4 to S2.6)																											
A28520	Excavate to formation level	3	08-Feb-17	10-Feb-17	27-Feb-17	01-Mar-17	0%	-16	127																		
A28530	Construct Manhole S2.4 & S2.6	12	11-Feb-17	24-Feb-17	02-Mar-17	15-Mar-17	0%	-16	127																		
A28540	Lay DN700 pipe from Manholes S2.4 to S2.6 (Approx. 78m)	14	25-Feb-17	13-Mar-17	16-Mar-17	31-Mar-17	0%	-16	127																		
Storm Drain DN600 at Portion M45																											
Storm Drain along Gridline D'-E'/1'-2' (MH WHC6_1c to S3.4)																											
A29390	Excavate trench for DN600 and install shoring	105	15-Aug-16	17-Dec-16	15-Aug-16 A	01-Feb-17	100%	-33	590																		
A29400	Lay DN600 pipe from WHC6_1c to MHS3.4 (Approx. 18m)	98	24-Aug-16	20-Dec-16	24-Aug-16 A	03-Feb-17	0%	-34	585																		

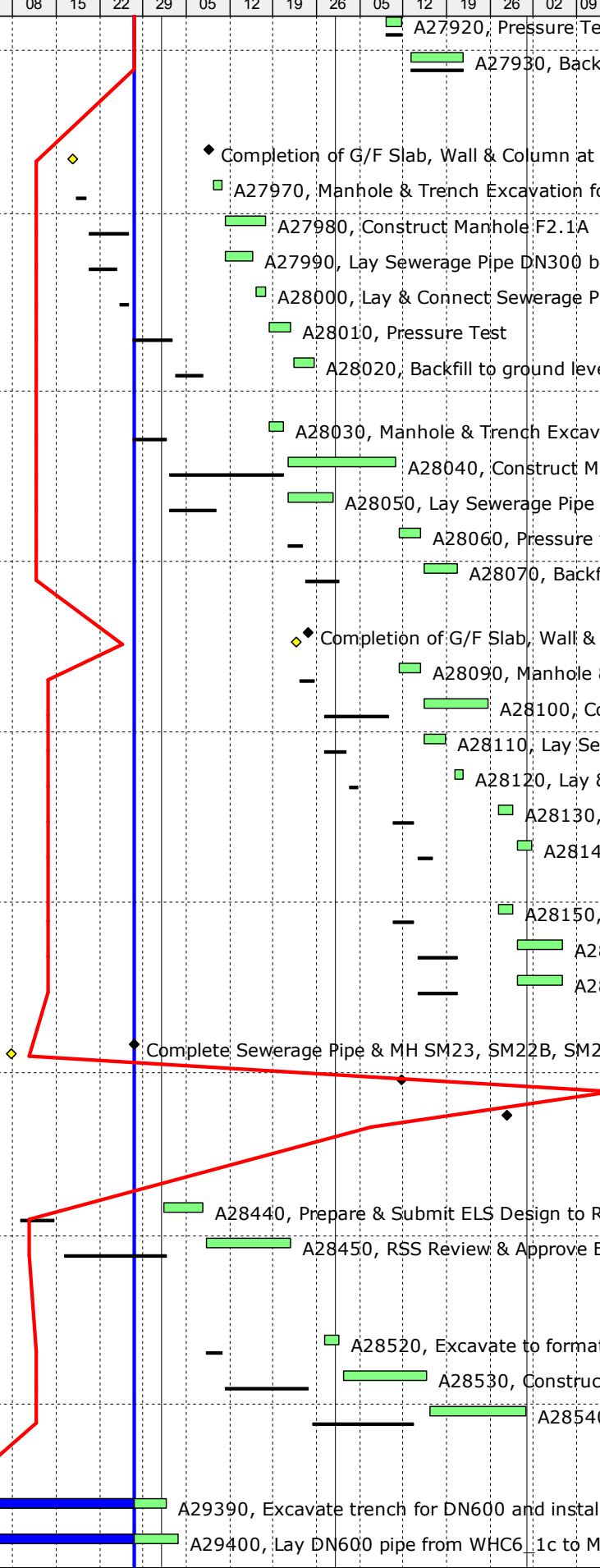

(3MRP-16) 3-Months Rolling Prog Status

Activity ID	Activity Name	Ori. Dur.	BaseLine Start	BaseLine Finish	Forecast / Actual Start	Forecast / Actual Finish	% Compl.	Finish Variance	Current Float	December 2016				January 2017				February 2017				March 2017				April 2017				
										04	11	18	25	01	08	15	22	29	05	12	19	26	05	12	19	26	02	09		
A29420	Backfill and reinstate pavement	95	26-Aug-16	19-Dec-16	26-Aug-16 A	02-Feb-17	0%	-34	410	A29420, Backfill and reinstate pavement, Back																				
A29380	Formation and Construct MH S3.4	8	17-Dec-16	28-Dec-16	01-Feb-17	09-Feb-17	0%	-33	583	A29380, Formation and Construct MH S3.																				
A29410	Pressure Test	3	20-Dec-16	23-Dec-16	04-Feb-17	07-Feb-17	0%	-34	585	A29410, Pressure Test																				
Storm Drain along Gridline E'-G' / 1'-2' (MH S3.4 to S3.3 to S3.2)																														
A29430	Complete B1 Slab, Columns & Walls at GL F' to H' / 1'-3'	0		19-Jan-17		07-Feb-17	0%	-13	346	A29430, Complete B1 Slab, Columns & Walls at GL F' to H' / 1'-3'																				
A29440	Formation & Construct MH S3.3 & S3.2	10	20-Jan-17	03-Feb-17	08-Feb-17	18-Feb-17	0%	-13	346	A29440, Formation & Construct MH																				
A29470	Formation & Lay DN600 pipe from S3.4 to S3.3 to S3.2 (Approx 7m)	3	20-Jan-17	23-Jan-17	08-Feb-17	10-Feb-17	0%	-13	353	A29470, Formation & Lay DN600 pipe fro																				
A29450	Connect DN250 pipe x 3Nos to MH S3.3	1	03-Feb-17	03-Feb-17	18-Feb-17	18-Feb-17	0%	-13	346	A29450, Connect DN250 pipe x 3N																				
A29460	Connect DN250 pipe x 2Nos to MH S3.2	1	03-Feb-17	03-Feb-17	18-Feb-17	18-Feb-17	0%	-13	346	A29460, Connect DN250 pipe x 2N																				
A29480	Pressure Test	3	04-Feb-17	07-Feb-17	20-Feb-17	22-Feb-17	0%	-13	346	A29480, Pressure Test																				
A29490	Backfill trench to Ground Level	0	08-Feb-17		23-Feb-17		0%	-13	346	A29490, Backfill trench to Ground Level,																				
Storm Drain DN450 at Portion M01																														
Storm Drain along Gridline G'-J' /1'-2 (MH S3.2 to S3.1 to S3.1b to S3.1a)																														
A29500	Formation & Construct MH S3.1, S3.1b & S3.1a	15	08-Feb-17	24-Feb-17	23-Feb-17	11-Mar-17	0%	-13	373	A29500, Formation &																				
A29540	Formation & Lay DN450 pipe from MH3.2 to S3.1a (Approx. 39m)	4	08-Feb-17	11-Feb-17	23-Feb-17	27-Feb-17	0%	-13	384	A29540, Formation & Lay DN																				
A29510	Connect DN200 pipe to MH S3.1	1	24-Feb-17	24-Feb-17	11-Mar-17	11-Mar-17	0%	-13	373	A29510, Connect DN																				
A29520	Connect DN200 pipe to MH S3.1b	1	24-Feb-17	24-Feb-17	11-Mar-17	11-Mar-17	0%	-13	373	A29520, Connect DN																				
A29530	Connect DN300 & DN400 pipe to MH S3.1a	1	24-Feb-17	24-Feb-17	11-Mar-17	11-Mar-17	0%	-13	373	A29530, Connect DN																				
A29550	Pressure Test	3	25-Feb-17	28-Feb-17	13-Mar-17	15-Mar-17	0%	-13	373	A29550, Pressure																				
A29560	Backfill trench to Ground Level	2	01-Mar-17	02-Mar-17	16-Mar-17	17-Mar-17	0%	-13	373	A29560, Backfill																				
Storm Drain DN375 at Portion M45																														
Storm Drain along Gridline A-K' / 5' (S1.1 to S1.2 to WHC6_1e)																														
A29610	Excavate trench for DN375 and install shoring	50	03-Nov-16	03-Jan-17	03-Nov-16 A	14-Feb-17	20%	-33	579	A29610, Excavate trench for DN375 a																				
A29620	Construct Manhole S1.1 & S1.2	41	07-Nov-16	23-Dec-16	07-Nov-16 A	07-Feb-17	0%	-33	585	A29620, Construct Manhole S1.1 & S1.2, C																				
A29630	Lay down DN375 pipe between WHC6_1e to S1.1 to S1.2 (Approx.55m)	40	12-Nov-16	30-Dec-16	12-Nov-16 A	11-Feb-17	0%	-33	581	A29630, Lay down DN375 pipe between																				
A29640	Pressure Test	29	16-Nov-16	19-Dec-16	16-Nov-16 A	02-Feb-17	0%	-34	589	A29640, Pressure Test, Pressure Test																				
A29650	Backfill and reinstate pavement	24	22-Nov-16	19-Dec-16	22-Nov-16 A	02-Feb-17	0%	-33	410	A29650, Backfill and reinstate pavement, Back																				
A29590	Excavate Trial Trench for existing Underground Utilities	14	17-Dec-16	05-Jan-17	01-Feb-17	16-Feb-17	0%	-33	563	A29590, Excavate Trial Trench for ex																				
A29600	Install support to existing underground Utilities	14	06-Jan-17	21-Jan-17	17-Feb-17	04-Mar-17	0%	-33	563	A29600, Install support to																				
Storm Drain DN150 at Portion M04																														
Storm Drain for MH WHC6_1f																														
A29660	PIW allow access to WHC6_1f for M+ connection	0	06-Jan-17		01-Feb-17*		0%	-19	384	A29660, PIW allow access to WHC6_1f for M+ connection																				
A29670	Fence off work area for DN150 storm drain excavation	1	06-Jan-17	06-Jan-17	01-Feb-17	01-Feb-17	0%	-19	384	A29670, Fence off work area for DN150 storm																				
A29680	Excavate Trial Trench fo existing Underground Utilities	14	06-Jan-17	21-Jan-17	01-Feb-17	16-Feb-17	0%	-19	384	A29680, Excavate Trial Trench fo exi																				
A29690	Excavate trench for DN150 and install shoring	7	23-Jan-17	02-Feb-17	17-Feb-17	24-Feb-17	0%	-19	384	A29690, Excavate trench for D																				
A29700	Lay down DN150 and connect to WHC6_1f (approx. 11m)	4	03-Feb-17	07-Feb-17	25-Feb-17	01-Mar-17	0%	-19	384	A29700, Lay down DN150 a																				
A29710	Backfill and reinstate pavement	3	08-Feb-17	10-Feb-17	02-Mar-17	04-Mar-17	0%	-19	384	A29710, Backfill and reins																				
Storm Drain DN300 at Portion M44 (MH6_2a.1 to DM65)																														
Adjacent SPS to Center of At Grade Road																														
A29720	Agreed with PIW dates for Pipe Laying	0		03-Jan-17		27-Jan-17*	0%	-21	355	A29720, Agreed with PIW dates for Pipe Laying, Agreed with																				
A29730	Excavate trial trench for existing underground utilities	6	04-Jan-17	10-Jan-17	01-Feb-17	07-Feb-17	0%	-21	355	A29730, Excavate trial trench for existing u																				
A29740	Drive In Sheet Piles	3	11-Jan-17	13-Jan-17	08-Feb-17	10-Feb-17	0%	-21	355	A29740, Drive In Sheet Piles																				
A29750	Excavate to invert level and install struts	6	14-Jan-17	20-Jan-17	11-Feb-17	17-Feb-17	0%	-21	355	A29750, Excavate to invert level an																				
A29760	Construct Manhole DM65	6	21-Jan-17	27-Jan-17	18-Feb-17	24-Feb-17	0%	-21	355	A29760, Construct Manhole DM																				
A29770	Laydown DN300 between DM65 to Center of at Grade Road (Approx. 12m)	3	21-Jan-17	24-Jan-17	18-Feb-17	21-Feb-17	0%	-21	358	A29770, Laydown DN300 between																				

(3MRP-16) 3-Months Rolling Prog Status

Activity ID	Activity Name	Ori. Dur.	BaseLine Start	BaseLine Finish	Forecast / Actual Start	Forecast / Actual Finish	% Compl.	Finish Variance	Current Float	December 2016				January 2017				February 2017				March 2017				April 2017	
										04	11	18	25	01	08	15	22	29	05	12	19	26	05	12	19	26	02
A29780	Pressure Test	3	01-Feb-17	03-Feb-17	25-Feb-17	28-Feb-17	0%	-21	355																		
A29790	Backfill, Extract Sheet Piles and Reinstate Pavement	6	04-Feb-17	10-Feb-17	01-Mar-17	07-Mar-17	0%	-21	355																		
Center of At Grade Road to MH_2a.1																											
A55050	Agreed with PIW dates for Pipe Laying	0		13-Feb-17		07-Mar-17*	0%	-20	355																		
A38030	Excavate trial trench for existing underground utilities	6	13-Feb-17	18-Feb-17	08-Mar-17	14-Mar-17	0%	-20	355																		
A38040	Drive In Sheet Piles	3	20-Feb-17	22-Feb-17	15-Mar-17	17-Mar-17	0%	-20	355																		
A38050	Excavate to invert level and install struts	6	23-Feb-17	01-Mar-17	18-Mar-17	24-Mar-17	0%	-20	355																		
A38060	Laydown DN300 between MH6_2a.1 to Center of at Grade Road (Approx. 9	3	02-Mar-17	04-Mar-17	25-Mar-17	28-Mar-17	0%	-20	355																		
A38070	Pressure Test	3	06-Mar-17	08-Mar-17	29-Mar-17	31-Mar-17	0%	-20	355																		
WSD																											
Water Main Works at Portion M01 (Refer to M+ MEP Programme)																											
A29800	PIW Contractor Allow Access to Portion M45 to HCC (IS Appendix D1, item 3	0	17-Dec-16		01-Feb-17*		0%	-33	98																		
A29810	Complete Master Meter Room Structure B1 Slab, Wall & Column (Refer to M	0		21-Mar-17		21-Mar-17*	0%	0	56																		
A29820	Remove existing hoarding fixed to Sheet pile	6	22-Mar-17	28-Mar-17	22-Mar-17	28-Mar-17	0%	0	56																		
A29830	Install a new hoarding with 500mm clearance from roadside	6	29-Mar-17	05-Apr-17	29-Mar-17	05-Apr-17	0%	0	56																		
Power																											
Power Cable 11kV at Footpath adjacent to Entrance Portal (Interface with PIW)																											
A30260	Excavate trench in footway for the 11kV direct buried cables	15	01-Feb-17	17-Feb-17	01-Feb-17*	17-Feb-17	0%	0	370																		
A30270	Lay Lead-in Cable (by CLP) & Inspection	30	18-Feb-17	19-Mar-17	18-Feb-17	19-Mar-17	0%	0	458																		
A30280	Backfilling footway to adjacent ground level	3	20-Mar-17	22-Mar-17	20-Mar-17	22-Mar-17	0%	0	369																		
Power Cable 11Kv at Gridline A / 1-3																											
A30290	Complete Riser Room Structure at Adjacent to Transformer Room A	0	13-Feb-17		06-Mar-17		0%	-18	127																		
A30300	Construct 2600mm x 1500mm cable trench & Install Cable Ducts	5	13-Feb-17	17-Feb-17	06-Mar-17	10-Mar-17	0%	-18	127																		
A30310	Lay Lead-in Cable (by CLP) & connect to district-wide system	30	18-Feb-17	19-Mar-17	11-Mar-17	09-Apr-17	0%	-21	158																		
Gas																											
Gas Main at Portion M01																											
Gas Main RDE connection along Gridline E' - I' / 1'																											
A30700	Trial Trench for Underground Utilities	10	08-Feb-17	18-Feb-17	23-Feb-17	06-Mar-17	0%	-13	346																		
A30710	Install support for existing Underground Utilities	6	20-Feb-17	25-Feb-17	07-Mar-17	13-Mar-17	0%	-13	346																		
A30720	Excavate Trench for Main Gas 100mm and install shoring	8	27-Feb-17	07-Mar-17	14-Mar-17	22-Mar-17	0%	-13	346																		
A30730	Lay down Main Gas 100mm (by Towngas Specialist Contractor)	14	08-Mar-17	23-Mar-17	23-Mar-17	08-Apr-17	0%	-13	346																		

Lyric Theatre Complex

Activity ID	Activity Name	Durn. (Days)	Programme Rev A Start	Programme Rev A Finish	Current / Actual Start	Current / Actual Finish	Physical % Complete	Finish Variance	Float (Days)	2016												2017												2018
										Jan	Feb	Mar	Apr	May	Jun	Jul	Aug	Sep	Oct	Nov	Dec	Jan	Feb	Mar	Apr	May	Jun	Jul	Aug	Sep	Oct	Nov	Dec	Jan
										1	2	3	4	5	6	7	8	9	10	11	12	13	14	15	16	17	18	19	20	21	22	23	24	25
LT.0114	BD's Selection of Test Piles	28	07-Feb-17	07-Mar-17	02-May-17	30-May-17	0%	-84	-58																									
LT.0115	Concrete Coring Test and Submit Reports	15	07-Mar-17	24-Mar-17	31-May-17	16-Jun-17	0%	-66	-43																									
LT.3110	BD's Acknowledgement	45	24-Mar-17	08-May-17	17-Jun-17	31-Jul-17	0%	-85	12																									
Excavation and Lateral Support																																		
Pipe Pile in Areas 1 to 5																																		
LT.0120	Pre-grouting Works at Seawall Area; Portions M15, M16, L01 and L16	40	05-Mar-16	26-Apr-16	05-Mar-16 A	08-Apr-16 A	100%	16																										
LT.0121	Pre-grouting Works at Portions L05, L07, M14b and M12	101	23-Apr-16	23-Aug-16	18-Apr-16 A	26-Jul-16 A	100%	25																										
LT.0122	Pipe Pile and Grout Curtain; Portions L04, L05, L14, L24, M14 and M14b (PP 441 nos and CPP 3 nos)	215	21-May-16	08-Feb-17	12-Mar-16 A	28-Feb-17	95%	-17	102																									
LT.3030	Clutched Pipe Pile and Grout Curtain; Portions M14a, L16 and L01 (CPP 82 nos.)	89	25-Jun-16	12-Oct-16	07-Jul-16 A	06-Oct-16 A	100%	4																										
Sheet Pile in Area 6																																		
LT.0124	Sheet Piles Installation in Portion L06; 1,472m2	32	21-Jun-16	28-Jul-16	07-Jun-16 A	25-Jul-16 A	100%	4																										
LT.2945	Sheet Piles Installation in Portions L07 and M12; 1,640m2	35	29-Jul-16	07-Sep-16	04-Jul-16 A	27-Sep-16 A	100%	-16																										
LT.2950	Instrument Installation for Instrumental Sheet Pile	15	28-May-16	15-Jun-16	21-May-16 A	31-May-16 A	100%	13																										
LT.2955	Drive Instrumental Sheet Pile and Report Submission	10	08-Jun-16	20-Jun-16	01-Jun-16 A	16-Jun-16 A	100%	4																										
Contract Administrator's Instruction No. 8																																		
LT.3050	Pre-grouting Works adjacent Seawall Portion L03	21	17-Sep-16	13-Oct-16	16-Aug-16 A	28-Oct-16 A	100%	-12																										
LT.3060	Pipe Pile and Grout Curtain; Portion L02 (PP 21nos.) + Lower Portion L14 (PP 2 nos.)	20	13-Sep-16	07-Oct-16	06-Dec-16 A	04-Jan-17 A	100%	-71																										
LT.3070	Clutched Pipe Pile and Grout Curtain; Portion L03 (CPP 104 nos. and PP 4 nos)	125	14-Oct-16	15-Mar-17	07-Oct-16 A	21-Feb-17	94%	19	108																									
BA14																																		
LT.0126	Submission of BA14 for Stage 1 ELS Sheet Piling Works at Area 6 (PMC Withdrawn Submission)	2	08-Sep-16	09-Sep-16	08-Oct-16 A	05-Nov-16 A	100%	-45																										
LT.0127	BD's Acknowledgement (BA14 Submission Withdrawn)	14	09-Sep-16	23-Sep-16	06-Nov-16 A	03-Dec-16 A	100%	-70																										
LT.0128	Submission of BA14 for Stage 1 ELS Piling Works at Area 1 to 5	2	16-Mar-17	17-Mar-17	01-Mar-17	02-Mar-17	0%	13	102																									
LT.0129	BD's Acknowledgement	14	17-Mar-17	31-Mar-17	02-Mar-17	16-Mar-17	0%	15	129																									
Pumping Test																																		
LT.0131	Install Area 1 to Area 5 Pumping Test Instrumentation & Wells (16 PW + 32 OW) and Submission of I	22	13-Jun-17	08-Jul-17	15-Mar-17	10-Apr-17	0%	70	82																									
LT.0132	Carry Out Pumping Test in Area 1 to Area 5 and Submission to BD	20	09-Jul-17	28-Jul-17	11-Apr-17	30-Apr-17	0%	89	104																									
LT.0133	Obtain BD's Acknowledgement of Area 1 to 5 Pumping Test Results	45	29-Jul-17	11-Sep-17	01-May-17	14-Jun-17	0%	89	121																									
LT.0134	Install Area 6 Pumping Test Instrumentation & Wells (3 PW + 6 OW) and Submission of Initial Reading	21	07-Dec-16	04-Jan-17	17-Mar-17	12-Apr-17	0%	-80	-73																									
LT.0135	Carry Out Pumping Test in Area 6 and submission to BD	16	11-Jan-17	26-Jan-17	12-Apr-17	28-Apr-17	0%	-92	-90																									
LT.0136	Obtain BD's Acknowledgement of Area 6 Pumping Test Results	45	26-Jan-17	12-Mar-17	28-Apr-17	12-Jun-17	0%	-93	-90																									
Option Stage 2 ELS and Excavation Works at Area 6																																		
LT.0138	Bulk Excavation and Installation of Struts	102	25-Apr-17	26-Aug-17	22-Jul-17	22-Nov-17	0%	-72	-73																									
LT.0139	Trim Pile Head and Clearance	27	26-Aug-17	27-Sep-17	22-Nov-17	23-Dec-17	0%	-72	-60																									
LT.3075	Submission of BA8 and BA10 for Bulk Excavation Works	35	14-Mar-17	18-Apr-17	12-Jun-17	17-Jul-17	0%	-91	-90																									
LT.3080	Installation of King Posts and Temporary Platform	22	18-Apr-17	16-May-17	17-Jul-17	11-Aug-17	0%	-73	-73																									
BA14 for Option Stage 2 ELS and Excavation Works at Area 6																																		
LT.0141	Submission of BA14 for Stage 2 ELS and Excavation Works at Area 6	2	26-Aug-17	29-Aug-17	22-Nov-17	24-Nov-17	0%	-73	-73																									
LT.0142	BD's Acknowledgement	45	28-Aug-17	12-Oct-17	24-Nov-17	08-Jan-18	0%	-88	-88																									

- Secondary Baseline
- Actual Work
- Remaining Work
- Critical Remaining Work
- Milestone

**WEST KOWLOON CULTURAL DISTRICT AUTHORITY
FOUNDATION WORKS FOR LYRIC THEATRE COMPLEX
AND THE EXTENDED BASEMENT IN ZONE 3B
SUMMARY PROGRAMME BASED ON
CONSTRUCTION WORKS PROGRAMME - REV. "A"**



Date	Revision	Checked	Approved
27-Jan-17	For Information	R.L.	A.W.